This is a reproduction of a library book that was digitized by Google as part of an ongoing effort to preserve the information in books and make it universally accessible.

Google books

https://books.google.com

NYPL RESEARCH LIBRARIES
3 3433 00930407 6

WHITAKER'S NAVAL AND MILITARY DIRECTORY AND INDIAN ARMY LIST

1899.

Digitized by Google

THE UNITED STATES PLAYING CARDS

ARE USED BY EXPERT PLAYERS ALL OVER THE EARTH,

Because they are the Best.

☞ THE LARGEST MANUFACTURERS OF PLAYING CARDS IN THE WORLD.

Slip

Flexibility

Finish

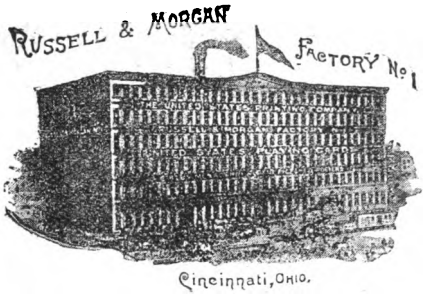

Design

Accuracy

Fine Printing

ONE OF THE CINCINNATI FACTORIES.

U.S. Brands Particularly Recommended.

SPORTSMAN. TROPHY WHIST. ARMY AND NAVY. TREASURY.

THE FINEST CARDS OBTAINABLE.

THE

UNITED STATES PLAYING CARDS.

TO ALL BUYERS OF PLAYING CARDS.

American Playing Cards are used in the highest circles all over the world, because they are **the best.** Their slip, flexibility, and finish are beyond competition. Irish Linen, French Cognac, Russian Leather, and American Tools or Playing Cards representing the highest possible type of production in their respective lines.

The U. S. PLAYING CARD CO. having invested more than three-quarters of a million sterling in this speciality, possessing the completest machinery and talent from every land at their various factories, are easily ahead of all competition, and propose to keep, and still further enhance, the predominance of their matchless material and methods.

Read description of Company's Cincinnati and Indianapolis Factories.

To be sure of getting an entirely satisfactory Pack of Cards, see that the Ace contains the Goddess of Liberty, which is our Trade Mark, and that the United States or National Card Company's imprint is on every package.

☞ BEWARE OF IMITATIONS.

For Sale by the Trade generally all over the world. Shippers and Wholesale Dealers should address—

THE UNITED STATES PLAYING CARDS AGENCY,

152, Gray's Inn Road, London, W.C.

For Samples, Price Lists, and other particulars. **VICTOR E. MAUGER, Agent.**

☞ THE BEST ARE NONE TOO GOOD FOR THE BEST.

☞ The Merits of the U. S. PLAYING CARDS are heralded in every tongue all over the earth,

Because they are the Best.

ASK FOR THEM! INSIST ON GETTING THEM!! TAKE NO OTHERS!!!

[7

Digitized by Google

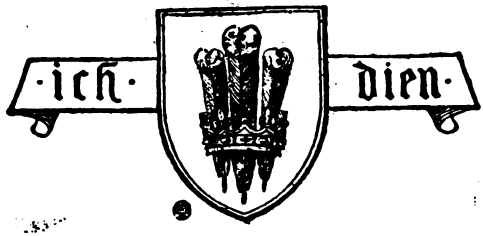

By Warrant.

To His ROYAL HIGHNESS

The PRINCE of WALES.

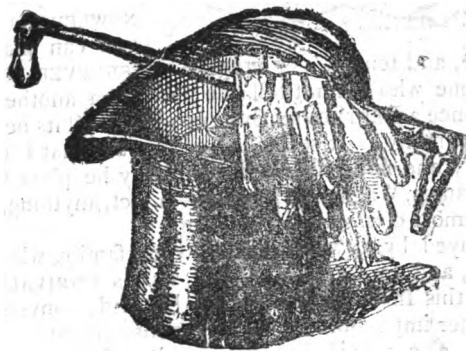

"The soft-fitting Hunting Hats by this well-known firm are unusually good."
—Vide "The Field."

HENRY HEATH Ltd.

105-107-109 Oxford St.

Established in the Reign of King George.

Digitized by Google

THE ÆOLIAN

IS ENDORSED AND RECOMMENDED BY THE

World's Greatest Musicians!!!

THE ÆOLIAN, described as briefly as possible, is an Instrument resembling an Upright Piano or Organ, on which anyone HAVING NO KNOWLEDGE OF MUSIC WHATEVER can play with perfect expression, tone, and tempo, ANY PIECE OF MUSIC EVER WRITTEN.

Imagine anyone who cannot tell one note from another sitting down and playing at once a BEETHOVEN SYMPHONY with all its beautiful changes of tempo and harmony! It seems incredible, but that it CAN be done is an absolute fact; and not only can a Symphony be played, but Operatic Selections, Overtures, Wagner's excerpts—in fact, anything, from a Ballad or Waltz to the most classical composition.

It can be played by ANY MEMBER of your family, whether musically educated or not, and AS AN EDUCATOR it stands UNRIVALLED for young musicians. By this Instrument they will be made conversant with good music in a manner impossible on any other instrument.

The Æolian is also provided with a key-board, upon which musicians can play in the ordinary manner.

The Catalogue of Music embraces some thousands of different selections, and these are added to daily. All new Music is immediately added—the latest Waltz, the newest Song, or selections from the latest Opera.

The Prices range from **£21** *to* **£160,**
according to Style and Finish.

We give DAILY RECITALS from 10 a.m. to 6 p.m.,
and your visit will be much esteemed.

GEO. WHIGHT & CO., 225, REGENT ST., LONDON, W.

[18

Digitized by Google

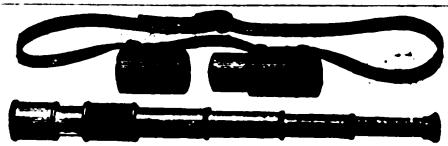

Gold Medals and Highest Awards at all Great Exhibitions.

CONTRACTORS TO H.M. BRITISH AND COLONIAL GOVERNMENTS.

ROSS, LTD.,

Manufacturers of Celebrated

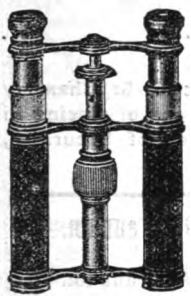

Sporting and Naval Telescopes. Field and Marine Binoculars.
New Binocular Telescopes. Ross', Zeiss', and Goerz Lenses.
Photographic Outfits. Barometers and Thermometers.
Microscopes and Accessories. Spectacles and Eyeglasses.

111, NEW BOND STREET, LONDON, W.,

and 31, Cockspur Street, Charing Cross, S.W.

CATALOGUES FREE. [39

THE

ARMY ASSURANCE AGENCY,

16, Glasshouse Street, Regent Street, W.

SPECIAL ARMY POLICIES

at Civil Rates, with Liberal Concessions

Claims recovered without charge.

LIFE INSURANCE. War and climate risks, with choice of company.

ACCIDENTS. Residence abroad. Low rates. Liberal conditions.

FIRE INSURANCE. World-wide, and non-endorsement on removal.

BURGLARY and THEFT. In any Barracks, Garrison, Hotel, Inn, Private House or Apartments, also during transit by land.

HUNTERS, CHARGERS, PONIES, etc., against Death by Accident or Disease.

Prospectuses on application to the Manager (as above) or,

Aldershot: 9, Union Street. Portsmouth (Naval Branch): 15, Pembroke Road.

[23

Digitized by Google

Chancery Lane Safe Deposit

AND OFFICES COMPANY, LIMITED.

DIRECTORS.

Chairman, SIR WILLIAM H. MARLING, Bart., Stanley Park, Stroud.

Vice-Chairman, ROBERT C. PONSONBY, Esq., 1, Clement's Inn, Strand, W.C.

EDMUND BRODERIP, Esq., J.P., Cossington Manor, near Bridgwater.
W. JAMES COUSINS, Esq., Normanhurst, Moor Allerton, near Leeds.
EDWARD P. LITTLE, Esq., Pitchcombe House, near Stroud.
WALTER B. MARLING, Esq., J.P., Clanna, near Lydney.
H. HAMILTON MILLS, Esq., Sudgrove House, near Cirencester.

Manager and Secretary, E. VINCENT EVANS.

The **CHANCERY LANE SAFE DEPOSIT** (entrance 61–62, Chancery Lane), established 1885, provides the public with the means of placing in absolute safety, *under the Depositor's own control,* all kinds of Securities, Bonds, Deeds, Plate, Jewels, and other Valuables.

Safes from £1 1 0 to £5 5 0 per annum.
Strong Rooms from £5 5 0 to £105 0 0 per annum.

Ladies' and Gentlemen's Writing Rooms, Reading Rooms, Telephone Rooms, &c., for the use of renters free of charge. Letters received and forwarded.

Plate Chests, Jewel Cases, &c., received under seal for safe keeping at moderate rents. Key Registration, including Insurance Policy for £500, on payment of **1s.**

Wedding Presents guarded by official attendants and conveyed for safe custody to the Company's Strongholds.

OFFICES, BACHELORS' CHAMBERS, & RESIDENTIAL FLATS at MODERATE RENTS, Nos. 53 to 72, Chancery Lane, and 5 to 20, Southampton Buildings.

ROOMS FOR ARBITRATIONS, MEETINGS OF SHAREHOLDERS, CREDITORS, AND COMPANIES' MEETINGS.

DEPOSIT BANK.

The Company receives MONEY ON DEPOSIT in large or small sums, repayable at 8 days' notice, and allows Compound Interest thereon, with Half-yearly Rests on the 30th June and 31st December, at the rate of £2 10s. per cent. per annum.

FOR PARTICULARS APPLY TO THE

Manager & Secretary, 63, CHANCERY LANE, LONDON, W.C.

[1

Digitized by Google

WHITAKER'S

Naval and Military

Directory

AND INDIAN ARMY LIST

1899.

CONTAINING

AN ALPHABETICAL LIST OF COMMISSIONED OFFICERS ON THE ACTIVE LIST OF BOTH SERVICES, TOGETHER WITH ALL SENIOR RETIRED OFFICERS, WITH PARTICULARS CONCERNING THEM; A LIST OF THE SHIPS OF THE NAVY AND OF THE REGIMENTS, ETC., OF THE ARMY; AN INDIAN ARMY LIST; AND A CATALOGUE OF WAR MEDALS AND DECORATIONS.

LONDON:

J. WHITAKER & SONS, 12, WARWICK LANE, E.C.

Digitized by Google

THE NEW YORK PUBLIC LIBRARY
ASTOR, LENOX AND TILDEN FOUNDATIONS
R 1899

Preface.

THE present issue of WHITAKER'S NAVAL AND MILITARY DIRECTORY has been considerably enlarged and extended. The ALPHABETICAL LIST, which contained about 25,000 names in the 1898 issue, now includes nearly 45,000 Officers of the two Services. The additions are mainly from the Retired Lists, as follows :—

NAVY.—Flag Officers, Captains, Commanders, Staff-Captains and Staff-Commanders; Chaplains and Naval Instructors; Chief Inspectors and Inspectors of Machinery, and Fleet, Staff, and Chief Engineers; Directors, Inspectors, and Deputy-Inspectors General, and Fleet and Staff Surgeons; Paymasters-in-Chief, and Fleet and Staff Paymasters.

ROYAL MARINE FORCES.—General Officers, Colonels, Lieutenant-Colonels, and Majors.

ARMY.—General Officers, Field Officers, and equivalent ranks of all Corps, Services, and Departments.

The particulars given include date of birth and present Commission, Regiment, Ship, or Staff Appointment, Station or Address, and War Services, with other matters in certain cases.

We are enabled, by the courtesy of the proprietors of *Lean's Royal Navy List*, to include the War Services of Naval Officers, not otherwise easily obtainable.

The **Indian Army List** is a special feature of the present volume, and shows all Staff Appointments at Headquarters and in District Commands, Native Regiments with their Officers, and Indian Volunteer Corps.

In addition to the above, the Directory also contains an ARMY LIST, a NAVY LIST, and a LIST of the ROYAL INDIAN MARINE; a Descriptive Account of all MEDALS and RIBBONS issued from the time of the Peninsular War; and many other matters of interest.

Thanks are due to the Press and the Public for the very kind reception accorded to the first issue. We have also to thank more particularly those Officers who forwarded very valuable suggestions from their Stations in India and elsewhere, and the large number from whom congratulatory letters have been received.

Suggestions for the continued improvement of the Directory will be thankfully received, and the co-operation of all those who may be interested in the work is earnestly solicited.

12, WARWICK LANE, LONDON, E.C.

January, 1899.

Digitized by Google

Table of Contents.

PAGE

SYMBOLS AND ABBREVIATIONS 10

THE COMMISSIONED OFFICERS on the Active List of Navy, Army and Royal Marines, included with Retired Flag Officers, Captains, Commanders, Staff Captains, Staff Commanders, &c., of the Navy, and Field Officers of the Army, in one Alphabetical List, giving particulars of their age, seniority, station or address, and war services 11-478

CORRIGENDA 478

THE ROYAL NAVY:

Naval Aides-de-Camp 479
The Admiralty 480
Seniority List of Flag Officers 480
Seniority List of Captains 481
Flag Officers with Commands, and Squadrons Afloat 482
The Ships of the Navy 484
ROYAL INDIAN MARINE 530

THE ARMY:

Aides-de-Camp to the Queen 532
The War Office 533
Head Quarters Staff 533
District Commands 534
Field Marshals and General Officers 538
Seniority List of Colonels 540
CAVALRY REGIMENTS 545
Cavalry Brigades 550
Yeomanry Brigades 550
Yeomanry Cavalry 551
Volunteer Light Horse 552
THE ROYAL REGIMENT OF ARTILLERY 552
Royal Horse Artillery 552
Field Artillery 553
Mountain Artillery 557

PAGE

Garrison Artillery:

Eastern Division 557
Militia 558
Southern Division 559
Militia 560
Western Division 561
Militia 562
The Royal Malta Artillery 563
The Honourable Artillery Company 563
Bermuda Militia Artillery 563
Volunteer Artillery Corps 563

THE CORPS OF ROYAL ENGINEERS:

Colonels-Commandant, Lieut.-Colonels and Majors 565
Headquarters of Companies 567
Engineer Militia and Volunteers 567

INFANTRY:

The Foot Guards 568
Territorial Regiments 570
The West India Regiment 603
The Hong Kong Regiment 603
The Chinese Regiment 603
Regiments of Foot, Line Regiments, and Regimental Districts (Table of) ... 604

THE ROYAL MARINES:

ARTILLERY 605
LIGHT INFANTRY 605

INDIAN ARMY LIST:

(*For Table of Contents of Indian Army List, see p. 607*).

NAVAL AND MILITARY MEDALS AND DECORATIONS 647
NAVY PAY 654
ARMY PAY 655
NAVIES AND ARMIES OF EUROPE 656

Digitized by Google

SYMBOLS AND ABBREVIATIONS.

○, Medal.
○|, Medal with clasp.
ⓢ, Sardinian medal.
ⓣ, Turkish medal.
✱, Bronze star (Gwalior, Afghanistan, Egypt, and Ashantee '95-6).
A.A.G., Assistant Adjutant General.
A. & S. Highrs., Argyll & Sutherland Highlanders.
A.D.C. or A.D.C., Aide-de-Camp to the Queen.
A.G., Adjutant General.
A.Q.-M.G., Assistant Quarter-Master General.
b., Born.
Bedf. R., Bedfordshire Regiment.
Berks. R., Berkshire Regiment.
Bord. R., Border Regiment.
C. Gds., Coldstream Guards.
Cam'n Highrs., Cameron Highlanders.
Chapl., Chaplain.
Chesh. R., Cheshire Regiment.
Chin. R., Chinese Regiment.
Com., Commander, R.N.
Commg., Commanding.
Comst., Commissariat.
Conn. R., Connaught Rangers.
Cons., Consul.
C.V.O., Commander of the Royal Victorian Order.
D.A.A.G., Deputy Assistant Adjutant-General.
D.A.G., Deputy Adjutant-General.
D.A.Q.-M.G., Deputy Assistant Quarter-Master General.
D.G., Dragoon Guards.
D.S.O., Companion of the Distinguished Service Order.
Dept., Department.
Derb. R., Derbyshire Regiment.
Dev. R., Devonshire Regiment.
Dorset R., Dorsetshire Regiment.
Durh. L.I., Durham Light Infantry.
E. Kent R., East Kent Regiment.
E. Lanc. R., East Lancashire Regiment.
E. Surr. R., East Surrey Regiment.
E. York. R., East Yorkshire Regiment.
Engr., Engineer.
G.C.B., Knight Grand Cross of the Bath.
G.C.I.E., Grand Commander of the Indian Empire.
G.C.M.G., Knight Grand Cross, St. Michael and St. George.
G.C.S.I., Knight Grand Commander, Star of India.
G.C.V.O., Knight Grand Cross, Royal Victorian Order.
G.M.B., Great Master of the Bath.
G.M.M.G., Grand Master of St. Michael and St. George.
G.M.S.I., Grand Master of the Star of India.
G. Gds., Grenadier Guards.
G.S.P., Good Service Pension.
Glouc. R., Gloucestershire Regiment.
Gord. Highrs., Gordon Highlanders.
H.K.R., Hong Kong Regiment.
Hants. R., Hampshire Regiment.
High. L.I., Highland Light Infantry.
Hrs., Hussars.
I.C.S., Indian Civil Service.
I.S.C. or *I.S.C.*, Indian Staff Corps.
I.W., Isle of Wight.
K.C.V.O., Knight Commander of Royal Victorian Order.
K.D.G., King's Dragoon Guards.
K.O.S.B., King's Own Scottish Borderers.
K.R.R.C., King's Royal Rifle Corps.
L.G., Life Guards.
Lanc. Fus., Lancashire Fusiliers.
Leic. R., Leicestershire Regiment.
Leins. R., Leinster Regiment.
Linc. R., Lincolnshire Regiment.
L'pool R., King's Liverpool Regiment.
Lrs., Lancers.
M.V.O., Member of Royal Victorian Order.
Manch. R., Manchester Regiment.
Middx. R., Middlesex Regiment.
N. Lanc. R., Loyal North Lancashire Regiment.
N. Staff. R., North Staffordshire Regiment.
Norf. R., Norfolk Regiment.
N'thants R., Northamptonshire Regiment.
North. Fus., Northumberland Fusiliers.
Oxf. L.I., Oxfordshire Light Infantry.
p.a.c., Passed Artillery College.
p.s.c., Passed Staff College.
p.w., Pension for Wounds.
Qr.-Mr., Quarter-Master.
R.A. or *R.A.*, Royal Artillery.
R. Dub. Fus., Royal Dublin Fusiliers.
R.E. or *R.E.*, Royal Engineers.
ret., Retired.
R. Fus., Royal Fusiliers.
Rg.-Mr., Riding-Master.
R.H.A., Royal Horse Artillery.
R.H.G., Royal Horse Guards.
R. Highrs., Royal Highlanders.
R. Innis. Fus., Royal Inniskilling Fusiliers.
R. Ir. Fus., Royal Irish Fusiliers.
R. Ir. R., Royal Irish Regiment.
R. Ir. Rif., Royal Irish Rifles.
rm., Royal Marines.
rma. or *R.M.A.*, Royal Marine Artillery.
R.M.L.I., Royal Marine Light Infantry.
R. Muns. Fus., Royal Munster Fusiliers.
rn. or R.N., Royal Navy.
R. Scots, Royal Scots.
R. Scots Fus., Royal Scots Fusiliers.
R. Suss. R., Royal Sussex Regiment.
R. W. Fus., Royal Welsh Fusiliers.
R. W. Kent R., Royal West Kent Regiment.
R. W. Surr. R., Royal West Surrey Regiment.
R. Warw. R., Royal Warwickshire Regiment.
Rif. Brig., Rifle Brigade.
S. Gds., Scots Guards.
S. Lanc. R., South Lancashire Regiment.
S. Staff. R., South Staffordshire Regiment.
S. W. Bord., South Wales Borderers.
Scot. R., Scottish Rifles.
Seaf. Highrs., Seaforth Highlanders.
Shrops. L.I., Shropshire Light Infantry.
Som. L.I., Somersetshire Light Infantry.
Suff. R., Suffolk Regiment.
Supt., Superintendent.
Transpt., Transport.
V.C., Victoria Cross.
V.D., Volunteer Officers' Decoration.
W.I.R., West India Regiment.
Welsh R., Welsh Regiment.
W. Rid. R., West Riding Regiment.
W. York. R., West Yorkshire Regiment.
Wilts. R., Wiltshire Regiment.
Worces. R., Worcestershire Regiment.
Y. & L. R., York & Lancaster Regiment.
York. L.I., Yorkshire Light Infantry.
York. R., Yorkshire Regiment.

Digitized by Google

Alphabetical List of Officers

On the Active List of both Services, retired Flag Officers, Captains and Commanders, and Field Officers; giving particulars, where ascertainable, of their rank, station or address, seniority, age, and war services, together with recipients of the Victoria Cross, the Military Knights of Windsor, Yeomen of the Guard, and Gentlemen-at-Arms. The war services are in CAPITALS at the end of each entry, those of Naval Officers being extracted, by kind permission of the proprietors, from "LEAN'S ROYAL NAVY LIST."

A.

Abadie, *and Lt.* Eustace H. E., *9th Lrs.* (Muttra), '97, *b.* '77.
,, *Lt.* Harry B., *11th Hrs.* (Punjab), *l.* '94, *b.* '72, CHITRAL '95, ○|, N.W. FRONTIER '97, *desp.*
,, *Maj.-Gen.* Hy. Richard, C.B. (U.S. Club), *m.g.* '97, *b.* '41, ABYSSINIA '67-8, *desp.*, ○, AFGHAN WAR '78-80, *desp.*, ○|, ✠, *b.m.*
Abbey, *Lt.* Walter Bulmer Tait, I.S.C., *and Bomb. Lrs., Assist. Comdt. Burma Mil. Police* '97 (Mandalay), *l.* '94, *b.* '72.
rn. **Abbott,** *Lt.* Algernon W., *Mars* (Channel), *l.* '95.
,, *Maj.* Augustus Keith, *late I.S.C., ret.* '89, *m.* '84, LOOSHAI '71-2, ○|, DUFFLA '75, NAGAS '75, *desp.*, AFGHAN '79, ○, NAGA HILLS '79-80, |.
,, *Hon. Dep. Commy.-Gen.* Blair, *late Commy. and Trans. Staff, ret.* '83, *h.d.c.g.* '83.
,, *Col.* Frank, I.S.C., *commg. 7th Bomb. Lrs. and comdg. the station* (Jacobabad), *c.* '98, *b.* '49, AFGHAN '78-80, ○.
,, *Lt.-Col.* George Masson, *Unemp. Sup. List, I.S.C., l.c.* '89, *u.s.l.* '96, *b.* '41, ABYSSINIA '68, ○, AFGHAN '79-80, *desp.*, *brev. maj.*, ○|.
rn. ,, *Engr.* Henry, *Crane* (Portsmouth), *c.* '89.
,, *Col.* (*brev.*) Hy. Alexius, C.B., I.S.C., *late commg. 15th Sikhs, b.c.* '98, *b.* '49, AFGHAN '78-80, *desp.*, ○||, ✠; SOUDAN '85, *desp.*, ○||, ✠, *brev. maj.*, MIRANZAI '91, *desp.*, ○|, N.W. FRONTIER '97, *desp.*, C.B.
,, *Lt.-Col.* Hy. Byam, C.B., I.S.C. *and Cl. Resdt.* (W. Rajputana), *l.-c.* '87, *b.* '43.
,, *Maj.* Herbert E. S., D.S.O., R.E., *Exec. Eng. 1st grade, Under-Secy. to Govt. Pub. Works Dept.* (Punjaub), *m.* '94, *b.* '55, AFGHAN WAR '80-1, ○, HAZARA EXPS. '88 & '91, *desp.*, ○||, CHITRAL '95, *desp.*, D.S.O.
,, *Hon. Maj.* Isaac, *Rg.-Mr., late R.A., ret.* '84, *h.m.* '86, *b.* '36, CRIMEA '54-5-6, ○, ⊕.
,, *Lt.* Leonard H., *1st Norf. R.* (Allahabad), '97, *b.* '75.
,, *Hon. Maj.-Gen.* William Henry, *late R. Muns. Fus., ret.* '87; *h.m.g.* '87, *b.* '45.
rn. ,, *Fl.-Engr.* William J., *Rodney* (Queensferry), *f.e.* '96, ZANZIBAR '96, BENIN '97, ○|.
Abdy, *Maj.* Anthony J., R.A. (Woolwich), *m.* '93, *b.* '56.
rn. ,, *Lt.* Robert B., *l.* '82, EGYPT '82, ○|, ✠, NILE '84-5, |.
Abell, *and Lt.* William H., *1st Midx. R.* (Wellington, Madras), '96, *b.* '73.
Abercrombie, *Maj.* Alex. H., *2nd commg. and R. Sc. Fus.* '96 (Chatham), *m.* '92, *b.* '58.
Abercrombie, *Capt.* Alex. W., *2nd Conn. Rang., late Adjt. 3rd V.B. Suff. R.* (Meerut), *c.* '92, *b.* '65, BURMA '86-9, *desp.*, ○||.
rn. **Aborn,** *Fl. Engr.* George, *Vivid* (Devonport), *f.e.* '96, ZULULAND, '77-9, ○.
rm. **Abrahall,** *Lt.* Christopher H. H. (Chath'm), *l.* '92.
rm. ,, *Capt.* John H., *Gibraltar* (Medit.), *c.* '93, *b.* '64, VITU '90, ○|.
rn. **Abraham,** *Assist. Paym.* Felix, *Renown* (N. Amer.), *a.p.* '93.
Abud, *Maj.* Hy. Mallaby, I.S.C., *polit. emplmt.* (Savantadi), *m.* '96, *b.* '58.
rn. **Acheson,** *Lt.* Albert E., *Furious* (Channel), *l.* '95.
,, *Dep. Commy.-Gen.* Alexander William, *late Commy. & Trans. Dept., ret.* '78, NEW ZEALAND '60-5, ○, promoted to commission.
,, *Hon. Maj.-Gen.* the Hon. Edward A. B., *late Cold. Gds., ret.* '77, *b.* '44, EGYPT '82, ○|, ✠.
rn. ,, *Staff-Surg.* John, M.D., *Arrogant* (Channel), *s.s.* '93.
rn. ,, *Surg.* Johnston H., M.B., *Monarch, Nav. Hosp.* (Cape), *s.* '88, NIGER '95, ○|, M'WELI 95, ○|.
,, *Maj.* Percival Havelock, *late A.S.C., ret.* '95, *m.* '94, *b.* '58, SOUDAN '85-6, ○, ✠.
,, *and Lt.* Viscount, *3rd Cold. Gds.* (Wellington Barracks), '98, *b.* '77.
rn. **Acklom,** *Lt.* Cecil R., *Pembroke* (Chatham), *l.* '93, VITU '90, ○|.
rn. ,, *Com.* Edwin Dalzell, *c.* '73, *ret.*, W. AFRICA 61-5, ABYSSINIA '67-8, ○.
,, *Lt.-Col.* Spencer, *late Conn. Rang., ret.* '93, *l.c.* '90, *b.* '44, S. AFRICA '77-8, *desp.*, ○|, AFGHAN '79-80, ○.
rn. **Acland,** *Com.* Benjamin Dyke, *c.* '88, *ret.*
rn. ,, *Capt.* William A. D., J.P., A.D.C., *Indus* (Devonport), *c.* '85, *b.* '47, CHILI PERU '77 (with Chilian Army), *desp.*, ○||, Leg. Hon., '95, A.D.C. '96.
àCourt, *Maj.* Chas., *Rif. Brig., D.A.A.G. for Instn. Egypt* (Cairo), *m.* '95, *b.* '58, AFGHAN WAR '78, ○|, KHARTOUM '98, *desp.*
rn. ,, *Fl.-Engr.* John, *Abyssinia* (East Indies), *f.e.* '93.
,, **Holmes-,** *Hon. Lt.-Col.* the Hon. Edward Alexander, *late Shrop. L.I., ret.* '86, *h.l.c.* '86, *b.* '45, *Ch. Constable, Oxon.* (Headington Hill, Oxford), AFGHAN '79-80, *desp.*, ○.
rn. ,, **Holmes-,** *Lt.* Hon. Herbert E., *Gibraltar* (Mediterranean), *b.* '69, *l.* '90, W. AFRICA '91-2, ○|.
,, **Holmes-,** *Capt.* Hon. Leonard, *1st Wilts R.* (Quetta), '93, *b.* '63.
rn. **Acton,** *Lt.* Fitzmaurice, *Beagle* (S.E. America), *l.* '96.

Digitized by Google

Acton, *Hon. Col.* Hampden, *late Madr. S.C.*, *ret.* '71, *h.l.c.* '71.
,, *Capt.* Hy. Lowry Barnwell, I.S.C., *1st Madr. Lrs.*, *Assist. Judge Advoc-Gen.* (Rangoon), *c.* '91, *b.* '61, SOUDAN '85, ○l. ✠.
,, *Maj.* James Lowry Cole, *late Conn. Rang.*, *ret.* '97, *m.* '96, *b.* '56, S. AFRICA '77-8, *desp.*, ○l.
,, *Maj.* Thomas H. E., *p.a.c.*, R.A., *Insp. A. Ord. Dept.* (Sheffield), *m.* '92, *b.* '55.
,, *Hon. Col.* William Molesworth C., *late 77th Foot*, *ret.* '81, *h.c.* '81, *b.* '28, CRIMEA '54-5 (wounded), ○ll, *5th cl.* Medj., ⊛.
,, **Ball-**, *Lt.* Charles A., *2nd R. W. Fus.* (Egypt), *l.* '99, *b.* '76.
,, **Ball-**, *2nd Lt.* Regd. T. A., *1st Yorks L.I.* (Dublin), '97, *b.* '77.
Acworth, *Capt.* George P. A., R.E., *School of Mil. Eng.* (Chatham), *c.* '96, *b.* '64.
,, *Lt.* Louis R., *1st W. Rid. R.* (Malta), '95, *b.* '72.
Adair, *Hon. Maj.* A. S., *late Adjt. 7th (Mil.) Battn. K.R.R.*, *ret.* '91, *h.m.* '78, CRIMEA '56 (after fall of Sebastopol), INDIAN MUTINY '57-8, ○.
,, *Capt.* Arthur C., *3rd Lancs. Fus.* (Malta), *c.* '98, *b.* '66.
rn. ,, *Capt.* Chas. H., *Impérieuse* (Pacific), *c.* '93, SUAKIN '84-5, ○, ✠.
,, *Capt.* Chas. Osborn, R.A. (*Adjt. 8th Lanc. Vol. Art.*), *c.* '97, *b.* '66.
,, *Lt.* Desmond, *h.p.*, *Gord. Highrs. l.* '86, *b.* '65.
rm. ,, *Hon. Maj.-Gen.* Henry, *late R.M.A.*, *ret.* '82, *h.m.g.* '82.
,, *Hon. Maj.* Henry A., *late Adjt. 4th (Mil.) Battn. Oxf. L.I.*, *ret.* '94, *h.m.* '78, INDIAN MUTINY, '58-9.
,, *Maj.* Henry B. N., R.E., *S. E. Dist.* (Dover), *m.* '96, *b.* '59, SOUDAN '85, ○l, ✠.
,, *2nd Lt.* Henry Shafto, *Ches. R.* '99 (*late 4th Oxf. L.I.*).
,, *Capt.* Hugh Robt., R.A., *p.a.c. Army Ordn. Dept.*, *Assist. Insp. at the Royal Arsenal* '98 (Woolwich), *c.* '91, *b.* '63.
rn. ,, *Com.* Thomas B. S., *Excellent* (Portsmouth), *c.* '94, EGYPT '82, ○, ✠.
rm. ,, *Lt.-Col.* Wm. T. (Chatham), *l.c.* '96, *b.* '50.
,, *2nd Lt.* Wm. Finlay, I.S.C. ( ), '97, *b.* '77.
Adam, *Maj.* Fredk. A., *depôt 1st S. Lancs R.* (Warrington), *m.* '98, *b.* '60.
,, *Col.* Frederick John Stuart, *Unemp. Sup. List*, *I.S.C.*, *c.* '86, *u.s.l.* '94, *b.* '36, CRIMEA '55-6, INDIAN MUTINY '58-9, AFGHAN '79-80, *desp.*, ○.
,, *Lt.* Fredk. L., *Sc. Gds.*, *A.D.C. to Vicer. of Ind.* '94 (Calcutta), *l.* '92, *b.* '64.
,, *Dep. Surg.-Gen.* Hunter, *ret. I.M.S.*, *d.s.g.* '82.
rn. ,, *Dep. Insp.-Gen.* Wm. Hogarth, *d.i.g.* '86, *ret.* '86 WHITE SEA, '54, W. AFRICA, '58-60, G.H. P. '91.
Adams, *Lt.* Alexander, R.E., *Burma State Rlys.* (Rangoon—*on leave*), *l.* '91, *b.* '67.
,, *Lt.-Col.* Archibald, M.D., *I.M.S.* (Rajputana), *l.c.* '95, *b.* '50, ASHANTI '73-4, ○.
,, *Maj.* Charles, M.B., *I.M.S.* (*on leave*), *maj.* '93, *b.* '53, BURMA '85-7, ○l.
,, *Hon. Lt.-Col.* Edward Willoughby, *late R.A.*, *ret.* '86, *h.l.c.* '86, *b.* '44.
,, *Lt.* Fras., I.S.C., *3rd Madr. Lrs.* (Secunderabad), *l.* '97, *b.* '74.
rn. ,, Francis E., *Prince George* (Channel), *clk.* '97.
Adams, *Hon. Maj.-Gen.* George Hewish, *late R. Ir. Rif.*, *ret.* '81, *h.m.g.* '81.
,, *Lt.* George S. (dep.), *Lancs Fus.* (Bury), *l.* '95, *b.* '72.
,, *Maj.* Gofton Gee, *R.A.M.C.* (Jamaica), *m.* '97, *b.* '61.
,, *Col.* Henry Coker, *late Oxf. L.I.*, *ret.* '96, *c.* '89, *b.* '42.
rn. ,, *Mid.* Henry G. H., *Cordelia* (N. America), *m.* '95.
rn. ,, *Lt.* Herbert A., *Scout* (Medit.), *l.* '92., VITU '90, ○l.
rn. ,, *Com.* Horace R., *ret. capt.* '98, E. AFRICA '73, R. Hum. Soc. ○, HUESCAR '77, EGYPT, '82, ○, ✠.
,, *Rev.* Jas. Williams, B.A., V.C., *late Bengal Eccles. Estab.* (Postwick Rectory, Norwich), AFGHANISTAN '79-80, V.C.
rn. ,, *Fl. Engr.* John H., *Téméraire* (Devonpt.), *f.c.* '96.
,, *1st Cl. Vet.-Surg.* John Prosser, *ret.* '88, AFGHAN '78-80, ○ll.
,, *Qr.-Mr.* (*hon. Lt.*) Richard, *R.A.M.C.*, *h.l.* '91, *b.* '51, BECHUANALAND '84-5.
,, *Maj. & brev. Lt.-Col.* Robt. Bellew, C.B., V.C., I.S.C., *Guides Cav.*, *comdg. the station* (Mardan), *m.* '96, *b.* '56, AFGHAN '79-80, *desp.*, ○l, CHITRAL '95, *desp.*, *brev. lt.-col.*, N.W. FRONTIER '97, *desp.*, ○l, V.C., C.B.
,, *Maj.* Robt. Fredk., M.B., *R.A.M.C.* (Aden), *m.* '93, *b.* '55.
,, *Capt.* Robt. H., *2nd Dns.* (Uganda Ry.), *c.* '89, *b.* '58, DONGOLA '96, *4th cl.* Medj., *desp.*
,, *Hon. Maj.-Gen.* Thomas Edmund, *late Derby R.*, *ret.* '86, *h.m.g.* '86, CRIMEA '55, ○l, ⊛.
,, *Vet.-Lt.-Col.* Walter S., *Inspg. Vet. Offr.* (Poona), *v.l.c.* '95, *b.* '44.
,, *Capt.* Wm. A., *5th Lrs.* (Natal), *c.* '93, *b.* '65.
rn. ,, *Ch. Engr.* William H., *President* (*Inspector of Whitehead Torpedoes, Woolwich*), *c.e.* '95.
,, **Goold-**, *Maj.* Hamilton John, C.B., C.M.G., *R. Scots.*, *Res. Commissr.* (Bechuanald.), *m.* '95, *b.* '58, BECHUANA '84-5, C.B. (civil) '98 C.M.G. '94.
,, **Goold-**, *Maj.* Henry E. F., R.A., *27th Co. S. Divn.* (Cork Harbour), *m.* '97, *b.* '60.
,, **Goold-**, *Maj.* Richard Eyre, *late High. L.I.*, *ret.* '95, *b.* '56, *m.* '92, EGYPT, '82, ○l, ✠.
,, **Goold-**, *Maj.* Wm. Richd. (*late K.D.G.*, *late Paym. at Cork*, *m.* '92, *b.* '53, S. AFRICA '79, ○l, HAZARA '88, *desp.* (*ret.* '98).
,, **Woollcombe-**, *Hon. Lt.-Col.* Edward, *late R.A.*, *ret. h.l.c.* '84, *maj.* '81, *b.* '42.
Adamson, *Lt.-Col.* Charles Henry Ellison, C.I.E., *late I.S.C.*, *ret.* '96, *l.c.* '94, C.I.E. '89, BURMA '85-9, *desp.*, ○l.
,, *Hon. Col.* David, *late Beng. S.C.*, *ret.* '87, *h.c.* '87, AFGHAN '79-80, ○.
,, *Maj.* Hy. Mackenzie, M.B., *R.A.M.C.* (Egypt), *maj.* '98, *b.* '61, KHARTOUM '98, *desp.*
,, *Maj.* John George, *2nd comm.* *2nd Yorks. L.I.* (Ahmednagar), '92, *b.* '55.
,, *Hon. Lt.-Col.* Robert Isaac, *late R. Ir. Rif.*, *ret.* '81, *h.l.c.* '81, *b.* '38, CRIMEA '55, ○l, ⊛.
,, *Lt.* Jno. Thos. Graves, I.S.C., *19th Bomb. Inf.*, *Plague Duty* (Poona), *l.* '94, *b.* '70, CHITRAL '95, ○l.

Digitized by Google

Adcock, *Hon. Maj.-Gen.* Alfred William, *late Bedf. R., ret.* '84, *h.m.g.* '84, *b.* '32.
,, *Hon. Lt.-Col.* Herbert Burrows, *late 6th Ft., ret.* '78, *h.l.c.* '81, *b.* '37, HAZARA '68, ○|.
,, *Hon. Brig.-Surg.* John, M.D., *ret.* '80, *h.b.s.* '80.

Addington, *Maj.-Gen.* the Hon. Charles John, *ret.* '90, *m.g.* '86, *b.* 32, (U.S. Club), CRIMEA 54-5 (severely wounded), *desp.*, ○||, *5th cl.* Medj., ⊛, INDIAN MUTINY, '57-8, *desp. brev. maj.*, ○|.
rn. ,, *Com.* Hon. Francis C. B., *Nile* (Devonport), *c.* '96, *b.* '61.
,, *Capt.* Hon. Harold Wm., R.A., *Uganda Rifles* '98 (Uganda), *c.* '89, *b.* '60.
,, *Maj.* Hiley R., *2nd K.R.R.* (Cape), *m.* '98, *b.* '61, HAZARA EXP. '91, ○|, MIRANZAI EXP. '91, |.
,, *Maj.* Wm. L., *1st R. W. Surr. R.* (Punjab), *m.* '97, *b.* '56.

Addison, *Lt.* Albert P., *l.* 97, N. AMERICA '94, R. Hum. Soc. ○, MEDIT. '97, R. Hum. Soc. ○.
,, *Maj.* Alexander Dupré, *p.s.c., late R.A., ret.* '93, *m.* '89, *b.* 53, AFGHAN '78-9 80, ○|.
,, *Capt.* Alfred M., *1st S. Wales Bord.* (Chakrata), '92, *b.* '62.
,, *Capt.* Arthur J. B., *2nd R. Ir. Rif.* (Poona), '95, *b.* '66.
,, *Maj.* Chas. Jas., *R.A.M.C.* (Woolwich), *m.* '93, *b.* '54, EGYPT '82, ○, ✱.
,, *2nd Lt.* George H., R.E., *Bridging Battn.* (Aldershot), '95, *b.* '76.
,, *Lt.-Col.* George W., R.E., *Insp. of Rlys. Board of Trade* (Whitehall), *l.c.* '95, *b.* '49.
rn. ,, **Maitland-,** *Mid.* Clive C. H. M., *Centurion* (China), *m.* '96.
,, **Maitland-,** *2nd Lt.* John F. R. N., *No.* 10 *Co. S. Divn. R.A.* (Portsmouth), '98.
rn. ,, **Maitland-,** *Mid.* Lionel A. H. B., *Immortalité* (China), *m.* '97.

Addy, *Hon. Col.* John, *late Adjt. Rectg. Dist., ret.* '81, *h.c.* '81, *b.* '26, CRIMEA '54-5, ○||, ⊛.
rn. **Adeane,** *Adm.* Edward Stanley, C.M.G. (28, Eaton Place, S.W.), *a.* '98, *b.* '36, BALTIC 54, ○, ZULUL. '79, ○, C.M.G. '79.

Adey, *Surg.-Maj.* Arthur Wellesley George, *ret. I.M.S., s.m.* '73, CHINA WAR '56.
,, *Surg.-Lt.-Col.* Henry, *ret.* '97, *I.M.S., s.l.c.* '97, *b.* '50, AFGHAN '78-80, ○, EGYPT '82, ○|, ✱, ZHOB FIELD FORCE '90.

Adie, *Maj.* Jos. Rosamond, *I.M.S.* (Bengal), *m.* 97, *b.* 59, BURMA '85-7, ○|.

Adkins, *Capt.* Arthur S., *Derby R., Adjt. 4th V.B.* '97 (Newark), *c.* '96, *b.* '68.
,, *Hon. Lt.* John, *Qr.-Mr. 3rd Rif. Brig.* (Punjab), *l.* '91, *b.* '48, JOWAKI EXP. '77-8, ○|, AFGHAN '78-9, ○|, MASHUD, WAZIRI EXP. '81.

Adlercron, *Lt.* Rodolph L., *1st Cam'n Highrs.* (Egypt), '97, *b.* '73.

Adye, *Maj. & temp. Lt.-Col.* Arthur, I.S.C., *commg. 4th Hyderabad Inf. and Dist.* '93 (Ellichpur), *m.* '94, *b.* '55, AFGHAN '78-80, ○, SUAKIN '85, ○, ✱.
,, *Maj.* Capel G., *late 2nd commg. 2nd W. Yorks R., ret.* '99, *m.* '92, *b.* 54, AFGHAN '78-9, ○|.
,, *Lt.* Daniel Richd., I.S.C., *Adjt.* '90, *6th Hyderabad, Inf.* (Hingoli), *l.* '88, *b.* '67, N.W. FRONTIER '97-8.

Adye, *Gen.* Sir John Miller, G.C.B., *Cd.-Comdt. R.A.* '81. *Hon. Col. 3rd Kent V.A.* '70, *g.* '84, *b.* '19 (92, St. George's Sq., S.W.), CRIMEA '54-5, ○||, ⊛, *Com.* Leg. Hon., 4th cl. Medj., C.B., INDIAN MUTINY '57-8, *desp.*, ○, N.W. FRONTIER, INDIA '63, *desp.*, ○|, EGYPT '82, *desp.*, thanked by H. P., ○|, ✱, Grand Cross Medj., G.C.B.
,, *Maj.* (*brev. Lt.-Col.*) John, *p.s.c.*, R.A., A.D.C. (extra) to Com. in Ch., *l.c.* '93, *b.* '57, AFGHAN '79, ○, EGYPT '82, *desp.*, ○|, ✱, *5th cl.* Medj., *brev. maj.*, SOUDAN '84-5, *desp.*, ||, *brev. lt.-col.*
,, *Capt.* Mortimer S., *1st L'pool R.* (Cape Town), *c.* '96, *b.* '67.
,, *Maj.* Walter, *R. Ir. Rif., p.s.c., D.A.A.G. Hqrs. m.* '93, *b.* '58, AFGHAN '79-80, ○|, S. AFRICA '81.
,, **Curran,** *Surg.-Lt.-Col.* Francis George, M.B., *late A.M.S., ret.* '93, *s.l.c.* '89, *b.* '45.

Agar, *Maj.* Edward, R.E., *Southern District* (Portsmouth), *m.* '96, *b.* '59.

rn. **Agassiz,** *Lt.-Col.* Roland Lewis, *late R.M.L.I., ret.* '89, *l.c.* '87.

Aglionby, *Col.* Arthur Sisson, C.B., *late 33rd Foot, ret.* '73, *c.* '73, *b.* '32, INDIAN MUTINY '57-8, ○, ABYSSINIA, '67-8, *desp.*, ○, C.B. '68.

rn. ,, *Mid.* Charles E., *Mars* (Channel), *m.* '97.

Agnew, *Maj.* Chas. H., *4th Hrs.* (Bangalore), *m.* '96, *b.* '59, BURMA, '85-6, ○|.
,, *Hon. Lt.-Col.* Gerald Andrew, *late 30th Foot, ret.* '84, *h.l.c.* '84, *b.* '35, INDIAN MUTINY '57-8 (wounded), 1 yr's. service for LUCKNOW, ○||.

rn. ,, *Capt.* John de Courcy Andrew, *ret. c.* '70, CHINA '41, ○, BALTIC '54, *promoted*, ○.

rn. ,, *Staff Engr.* John W., *Dido* (Chatham), *s.e.* '96, ZULULAND '77-9, ○.
,, *Capt.* Quentin, G. K., *R. Sc. Fus., A.D.C. to Gen.* Sir Wm. *Lockhart, G.C.B.* '98 (Com.-in-Chief's Camp, India), *c.* '95, *b.* '61, BURMA '85-6, ○|, *desp.*

rn. ,, *Lt.* Samuel M., *l.* '90, EGYPT '82, ○, ✱.

rn. ,, *Fl. Engr.* Thomas, *Revenge* (Medit.), *f.e.* '96, PERAK '75-6, ○|.
,, **Vans-,** *Capt.* Francis, R.A. *No.* 5 *Co. W. Divn.* (Rawal Pindi), *c.* '92, *b.* '62.
,, **Vans-,** *Capt.* John, I.S.C., *3rd Madr. Lrs.* '93 (Secunderabad), *c.* '90, *b.* '59, BURMA '88, ○|.

rn. **Aguilar,** *Staff-Com.* Henry, *s.c.* '78, *ret.*

Aherne, *Hon. Lt. & Rg.-Mr.* Denis, R.A., *Staff Fld. Art. India* (Secunderabad), *l.* '97, *b.* '61.

rn. ,, *Staff Surg.* John L., B.A., *s.s.* '94.

Ahmed, *Lt.-Col.* Zalnoor Alee, M.D., *I.M.S.* (Bengal), *s.l.-c.* '92, *b.* '48, HAZARA '91, ○|, MALAKAND '98.

Aikenhead, *Capt.* Frank, R.A., *Instructor in Gunnery* (Gibraltar), *c.* '96, *b.* '67.

Ainslie, *Capt.* Clement, R.E., *Madr. S. & M.* (Secunderabad), *c.* '96, *b.* '67, CHIN-LUSHAI EXP. '89-90, ○|, BURMA '91, |, CHITRAL '95, ○|.
,, *Lt.* Hy. Percival, I.S.C., *Qr.-Mr. 3rd Madr. Inf.* (Secunderabad), *l.* '90, *b.* '68.
,, *Capt.* Hy. S., *2nd Northd. Fus.* (Portland), *c.* '96, *b.* '69.

rn. ,, *Nav. Instr.* Maurice A., B.A., *Royal Oak* (Medit.), *n.i.* '94.

rn. **Ainsworth,** *Asst. Engr.* Frank S. *Marathon* (Portsmouth), *a.e.* '97.
,, *Lt.* Hugh, M.B., *I.M.S.* (Bengal), '96, *b.* '71.
,, *Lt.* Wm. J., *2nd Durh. L.I.* (Poona), '96, *b.* '73.

Digitized by Google

rn. **Airey**, *Paym.* Frederick W. I., *Champion* (Train. Squad.), *p.* '93, EGYPT '82-4, ○, ✱, SUAKIN '84-5.
,, *Lt.* Robert B. (*2nd S. Wales Bord.*), *A.S.C.* (*proby.*) '98 (Aldershot), *l.* '97, *b.* '74.
,, *Hon. Maj.* Robert Henry Burrell, *late 9th Foot, ret.* '81, *h.m.* '81, *b.* '41, JOWAKI '77-8, ○!.
Airlie, *Lt.-Col.* Earl of, *commg. 12th Lrs.* '97 (Aldershot), *b.* '56, AFGHAN '78-9, ○!, EGYPT '84, ○!, ✱ *4th cl.* Medj., SOUDAN '84-5, ||, *brev. maj.*, *desp.*
Aislabie, *Lt.-Col.* William Benjamin, *ret. Beng. Inf.*, *l.c.* '85, N.W. FRONTIER '63, ○!, HAZARA '68, |, JOWAKI '77-8, *desp.*, |, AFGHAN '79-80, *desp.*, ○||, ✱.
Aitchison, *Gen.* Charles Terrington, C.B., *Unemp. Sup. List, I.S.C.*, *g.* '89, *u.s.l.* '87, *b.* '23, S. MAHRATTA CAMPAIGN '44-5, *desp.*, PERSIAN EXPEDITION '56-7, *desp.*, *brev. maj.*, ○|, thanked by Gov. of India, INDIAN MUTINY '57-8, ○, C.B. '75.
rn. ,, *Rear-Adm.* Henry Compton, *rear-adm.* '96, *ret. list* '79.
,, *Brig.-Surg.* Jas. Edwd. Tierney, M.D., C.I.E., *ret. I.M.S.*, *b.s.* '85, C.I.E. '83, AFGHAN '78, ○!
,, *Hon. Lt.-Col.* Wm. Andr., *late Welsh R.*, *ret.* '84, *h.l.c.* '84, *b.* '43, RED RIVER '70.
Aitken, *Capt* Arth. Edwd., I.S.C., *19th Bomb. Inf.*, *D.A.A.G.* (Aden), *c.* '91, *b.* '61, SOUDAN '85, ○||, ✱.
,, *Maj.* Francis M., *2nd Arg. & Suth. Highrs.* (Bareilly, Bengal), *m.* '98, *b.* '58.
rn. ,, *Mid.* James H., *Champion* (Train. Squad.), *m.* '95.
,, *Lt.-Col.* (*brev. Col.*) William, C.B., R.A., A.D.C. to H. M., *c.* '97, *b.* '46, AFGHAN '78-80, *desp.* ○, MAHSUD WAZIRI '81, BURMA '85-87, *desp.*, *brev. lt. col.*, CHITRAL '95, *desp.*, C.B., ○!, N.W. FRONTIER '97, *desp.*
rn. ,, *Fl.-Paym.* Wm. H. Jno., *f.p.* '86, *ret.*
Aked, *Hon. Maj.* Thos., *late Staff-Paym. A.P.D.*, *ret.* '89, *h.m.* '84.
Akerman, *2nd Lt.* Charles S. A., R.E., *Sub. Min. Class* (Portsmouth), '96, *b.* '76.
Alban, *Maj.* Clifton Fredk. Saml., *late I.S.C.*, *ret.* '96, *m.* '95, AFGHAN '79-80, ○!, BURMA '85-9, *desp.*, ○||.
,, *Capt. & brev. Maj.* Wm. Gore, I.S.C., *26th Bomb. Inf.*, *actg. 2nd commg. 24th Bomb. Inf.* '97 (Quetta), *c.* '90, *b.* '60, SOUDAN '85, ○!, ✱, BURMA '87-9, ○!, BURMA '91-3, |, *brev. maj.*
Alcock, *Maj.* Alfred Wm., *I.M.S.* (Bengal), *maj.* '97, *b.* '59.
rn. ,, *Sub-Lt.* Henry C., (*actg.*) *Redbreast* (East Indies), *s.l.* 97.
,, *Surg.-Lt.-Col.* Nath., *late A.M.S.*, *ret.* '89, S. AFRICA '78, ○.
,, *Hon. Lt.-Col.* Ponsonby, *late R. Muns. Fus.*, *ret.* '83, *h.l.c.* '83, *b.* '42.
rn. **Alder**, *Com.* Chas., *ret. c.* '73.
Alderson, *Maj. & brev. Lt.-Col.* Edwin A. H., *p.s.c.*, *m.* '96, *b.* '59, *R. W. Kent R.*, *D.A.A.G.* '97 (Aldershot), TRANSVAAL '81, EGYPT '82, ○!, ✱, NILE EXP. 84-5, ||, S. AFRICA '96, *desp.*, *brev. lt.-col.*
,, *Maj.-Gen.* Sir H. Jas., K.C.B., *late R.A.*, *ret.* '96, *m.g.* '92, *b.* '34, CRIMEA '54-5, *desp.*, ○!!, *Kt.* Leg. Hon., ℗, K.C.B. '91.
,, *Lt.* James B. S., *2nd R. Ir. R.* (Mhow), '91, *b.* '69.
Alderson, *Lt.* Perceval C. N., *2nd Worc. R.* (Bermuda), '96, *b.* '70.
,, *Lt.* Saml. Frank, R.A., *No.* 23 *Co. E. Divn.* (Gibraltar), *l.* '94, *b.* '71.
rn. ,, *Lt.* William J. S., *Melita* (Medit.), *l.* '90, EGYPT '82, ○, ✱.
rn. **Aldrich**, *Rear-Adm.* Pelham, *Insp. Offr. of boys' training ships, Impregnable* (Devonport), *r.a.* 99, CHALLENGER '72-5, ARCTIC '75-6, *prom.*, ○.
rn. ,, *Staff-Com.* Wm. Geo., *s.c.* '67, *ret.*, BALTIC '54, BLACK SEA '55, ○!!, ℗, ABYSSINIA '68, ○, ATLANTIC CABLE '73 (*Gt. Eastrn.*).
Aldridge, *Capt.* Arthur Russell, M.B., *R.A.M.C.* (Punjab), '86, *b.* '64.
,, *Capt.* Charles P., *1st R. Suss. R.* (Brighton), '96, *b.* 66.
,, *Maj.* Edwd., *late R.A.* (*Dist. Offr.*), *ret.* '95, *m.* 95, *b.* 40, CRIMEA '54-6, ○, ℗, INDIAN MUTINY '58, ○.
rn. ,, *Mid.* Evelyn, *Bonaventure* (China), *m.* '97.
,, *Lt.* John B., R.A., *0 Batt. R.H.A.* (Aldershot), *l.* '92, *b.* '71.
Aldworth, *Col.* Richd. Wm., *late 7th Fus.* (*Hon. Col. 9th Battn.* (*Militia*) *K.R.R.* '88), *c.* '62, CRIMEA '54, ○!!, ℗.
,, *Lt.-Col.* William, D.S.O., *p.s.c.*, *commg. 2nd D. of Corn. L.I.* '98 (Devonport), *l.c.* '98, *b.* '55, BURMA '85-6, *desp.*, D.S.O., ISAZAI EXP. '92, CHITRAL '95, ○!, N.W. FRONTIER '97, *desp.*, *brev. lt.-col.*
Alexander, *Maj.* Alex. C. A., *R.A.M.C.*, *1st Cold. Gds.* (Chelsea), *s.m.* '88, *b.* '54, SOUDAN '85, ○!, ✱.
,, *Lt.* Arthur C. B., *1st Seaf. Highrs.* (Egypt), *l.* '95, *b.* '73, CHITRAL '95, ○!.
,, *Lt.* Arthur Vickers, I.S.C., *Qr.-Mr. 14th Madr. Inf.* 94 (St. Thomas' Mount), *l.* '91, *b.* '69.
,, *Lt.-Col.* Aubrey de Vere, I.S.C., *commg. 16th Beng. Cav.* (Mooltan), *l.c.* '95, *b.* '49, AFGHAN '79-80, ○.
,, *Lt.-Col.* B. F., *ret.*, *late Rif. Brig.*, *l.c.* '72.
,, *Maj.* Chas. H., R.A., *No.* 12 *Co. W. Divn.* (Devonport), *m.* '94, *b.* '56.
,, *Lt.* Charles Hy., I.S.C., *Adjt. 6th Bomb. Cav.* '97 (Jacobabad), *l.* '91, *b.* '69.
,, *2nd Lt.* Claud, *1st Sc. Gds.* (Chelsea), '98.
,, *Hon. Maj.-Gen.* Sir Claud, Bart., *late Gren. Gds.*, *ret.* '83, *h.m.g.* '83, *b.* '31, CRIMEA '54-5, ○!, *5th cl.* Medj., ℗.
,, *Maj.* Claud H., *late 1st Wilts R.*, *ret.* '98, *m.* '94, *b.* '56, ZULU WAR '79, ○!.
,, *Capt.* Dudley H., *W. Yorks R.*, *A.D.C. to Gov. of New Zealand* '97 (Wellington), *c.* '92, *b.* '63.
,, *Lt.* Edward C., *late Dorset R.*, *I.S.C.* '98 (Cherat), *l.* '98, *b.* '75.
,, *Lt.-Col.* Edwd. Mayne, *late Seaf. Highrs.*, *ret.* '95, *l.c.* '90, *b.* '46.
,, *Lt.* Ernest W., R.A., *No.* 60 *Field Batt.* (Allahabad), *l.* '92, *b.* '70.
,, *Col.* F. M., *ret. Paym. Indian Army*, *c.* '80.
,, *Maj.* Fredk. Gordon, *late I.S.C.*, *ret.* '96, *m.* '90, AFGHAN '78-9, ○.
,, *Capt.* Fredk. H. T., *Leic. R.*, *Paym.* '95 (Egypt), *c.* '90, *b.* '60, BURMA, '88-9, ○!.
,, *Maj.* Geo. Agar (*late A.P.D.*), *ret.* '94, S. AFRICA '79, ○!, SOUDAN '85-6.
,, *Capt.* Geo. Forbes, M.B., *R.A.M.C.* (Egypt), *s.* '87, *b.* '60, CHITRAL '95, ○!.
,, *Maj.* Gerald D'A., R.A., *No.* 24 *Co. W. Divn.* (Malta), *m.* '96, *b.* '59.

Digitized by Google

rn. **Alexander**, Guy B., *Centurion* (China), *nav. cad.* '98.
,, *Maj.* Harvey, *2nd commg. 10th Hrs.* (Canterbury), *m.* '97, *b.* '59.
,, *2nd Lt.* Henry L., *2nd Dorset R.* (Malta), '97, *b.* '78.
,, *Lt.* Hy. Stirling, I.S.C., *Adjt. 16th Madr. Inf.* (Rangoon), *l.* '90, *b.* '70.
,, *Capt.* J. Donald, M.B., *R.A.M.C.* (Bengal), *capt.* '95, *b.* '67.
,, *Hon. Lt.-Col.* Jas., *late S. Staff. R., ret.* '83, *h.l.c.* '83, *b.* '44, EGYPT '82, *desp.*, ○, ✱, *4th cl.* Osm.
,, *Lt.* Jas. Leslie, I.S.C., *3rd Bomb. Cav.* (Deesa), *l.* '91, *b.* '68.
,, *Col.* Jno. H., *late R. (Beng.) A., ret.* '91, *c.* '89, *b.* '39.
,, *2nd Lt.* R. C. J., R.A., *No.* 31 *Co. S. Divn.* (Cork Harbour), '97.
,, *Capt.* Regd., *1st Rif. Brig.* (Parkhurst), *c.* '97, *b.* '67.
,, *Capt.* Richd. Stuart, I.S.C., *7th Beng. Cav.* '96 (Calcutta), *c.* '90, *b.* '59, BURMA '86–8, ○‖.
,, *Maj.-Gen.* Robt., *late R. (Madr.) A., ret.* '97, *m.g.* '97, *b.* '40, S. AFRICA '79, *desp.*, ○|, AFGHAN '80, ○.
,, *Hon. Col.* Robert, *late 20th Hrs., ret.* '78, *h.c.* '78 *b.* '30, INDIAN MUTINY, ○!.
,, *Maj.* Robert Gustavus, *late 3rd Hrs., ret.* '95, *m.* '86, *b.* '52.
rm. ,, *Maj. (brev.)* Robert Homfray, *late R.M.A., ret.* '96, *b.m.* '94, ZULULAND '97, EGYPT '82, ○, ✱.
,, *Lt.* Walter L., *2nd Yorks R.* (Peshawar), '96, *b.* '72.
,, *Lt.-Col.* Hon. Walter P., *commg. 2nd Dns.* '96 (Edinburgh), *b.* '49.
,, *Surg.-Lt.-Col.* William, M.D., *late A.M.S., ret.* '85, *h.b.s.* '85, EGYPT '82, ○, ✱.
,, *Rev.* Wm. Bernard Lyon, *R.C. Chapl.*, *3rd cl.* '94 (Dover), *b.* '50.
,, *2nd Lt.* Wm. Dallas, R.A., *No.* 8 *Co. W. Divn.* (Mauritius), '95, *b.* '75.
rn. ,, *Fl. Paym.* Wm. F., *f.p.* '86, *ret.*
,, *Hon. Lt.-Col.* William Gordon, *late 93rd Highrs., ret.* '79, *h.l.c.* '79, *b.* '35.
,, *Hon. Lt.-Col.* William James, *late D. of Corn. L.I., ret.* '87, *h.l.c.* '87, *b.* '42.
,, *Lt.* Wm. N. S., *2nd Conn. Rang.* (Meerut), '97, *b.* '74.
,, *Capt.* Wm. Patrick, R.A., *No.* 33 *Co. S. Divn.* (Attock), *c.* '96, *b.* '66.
rn. ,, *Sub-Lt.* William R., *Hermione* (China), *s.l.* '96.
,, *Hon. Maj.-Gen.* William Ruxton Eneas, *late Beng. S.C., ret.* '76, *h.m.g.* '76.
Alford, *Capt.* Fredk. Lewis, R.A., *Adjt. 2nd Dev. Vol. Art.* '95 (Devonport), *capt.* 98, *b.* '68.
,, *Lt.* Henry S. L., *2nd R. Sc. Fus.* (Chatham), '96, *b.* '74, DONGOLA '96, ○|.
rn. **Algar**, *Com.* Edward, *c.* '79, *ret.*, CHINA '40–1, ○.
,, *Hon. Maj.-Gen.* James Sturgeon Hamilton, *late K.R.R., ret.* '85, *h.m.g.* '85, *b.* '37, INDIAN MUTINY '58, ○, CHINA '60, ○‖, TRANSVAAL '81.
rn. **Alington**, *Sub-Lt.* Argentine H., *Majestic* (Channel), *s.l.* '97.
,, *Lt.* Arthur C. M., *Adjt. 2nd E. Lanc. R.* (Rhaniket), '96, *b.* '72.
rn. ,, *Rear-Adm.* Arthur Hildebrand, *r.adm.* '94, *ret.* '99, BALTIC '54, ○, BLACK SEA '55, ○|, ⊕, NIGER '77, *desp.*, R. Hum. Soc. ○ '61.
Alison, *Gen.* Sir Archibald, Bart., G.C.B., *Col. Seaforth Highrs.* '97 (93, Eaton Place, S.W.), *b.* 26, *g.* '89, *ret.* '93, CRIMEA '55, *desp.*, ○|, *brev. maj.*, ⊕, INDIAN MUTINY, *arm lost, desp.*, ○|, *brev. lt.-col.*, C.B.; ASHANTI '73–4, *desp., thanked by H.P.*, ○|, K.C.B., EGYPT '82, *desp., thanked by H.P.*, ○|, ✱, *2nd cl.* Osm., *promoted lt.-gen. for distinguished service.*
Allan, *Lt.-Col.* Crawford Lewin, *late Durh. L.I., ret.* '88, *l.c.* '88, *b.* '45.
,, *Lt.* Percy S., *1st Gord. Highrs.* (Punjab), *l.* '97, *b.* '74.
,, *Maj.-Gen.* William, *ret.* '94, *m.g.* '89, *b.* '32, CRIMEA '54–5, ○‖, *Kt.* Leg. Hon., ⊕.
Allanson, *2nd Lt.* Cecil J. L., R.A., *No.* 16 *Co. W. Divn.* (Barrackpore), '97, *b.* '77.
rn. **Allard**, *Com.* Jno. H. *c.* '74, *ret.*, ARCTIC '48–54 (*Investigator and Pioneer*), *prom.*, ○.
Allardice, *Col.* John McDermid, *late Regtl. Dist., ret.* '90, *c.* '84, *b.* '35.
Allardyce, *Lt.* Arthur J., *2nd Lanc. Fus.* (Egypt), *l.* '98, *b.* '75.
,, *2nd Lt.* J. G. B., R.A., *No.* 64 *Field Batt.* (Weedon), '97.
,, *Hon. Col.* James, *late Madr. S.C., ret.* '77, *h.c.* '77.
Allason, *2nd Lt.* Walter, *2nd Bedf. R.* (Dublin), '96, *b.* '75.
,, **Bannantine-**, *Maj.* Richard, R.A., *G Batt. R.H.A.* (St. John's Wood), *m.* '92, *b.* '55, AFGHAN '79–80, *desp.*, ○‖, ✱, SOUDAN '85, *desp.*, ○|, ✱.
Allatt, *Lt.-Col.* Hy. Thomas Ward, *p.s.c., late D. of Corn. L.I., and commg. Provl. Batt. half pay* '98, *l.c.* '93, *b.* '47.
Allcard, *2nd Lt.* Herbert, R.A., *No.* 79 *Field Batt.* (Dublin), '96, *b.* '76.
,, *Lt.-Col.* Octavius, *late Norf. R., ret.* '95, *l.c.* '95, *b.* '47.
rn. **Allden**, *Engr.* Frank A., *Katoomba* (Australia), *e.* '89.
rn. **Alldridge**, *Capt.* Geo. Manly, *ret. c.* '64.
Allen, *Asst. Commy.* A. B., *A.S.C.* (Sheffield), '95.
,, *2nd Lt.* A. L., *1st Suff. R.* (Malta), '97, *b.*
rn. ,, *Capt.* Albert C., *ret. c.* '97, W. AFRICA '94, ○|.
rma.,, *Lt.-Col.* Alexander, *Barrack Mr.* '92, *lt.-col. half-pay* '98, ASHANTI '73–4, ○, *desp.*, EGYPT '82, ○|, ✱, *brev. maj.*, SOUDAN '84, ‖, *4th cl.* Osm.
rn. ,, *Paym.-in-Ch.* Alexander, *p.i.c.* '89, *ret.*, BLACK SEA '54, ○, ⊕, BALTIC '55, ○.
,, *Maj.* Alf. J. W., *p.s.c, 1st E. Kent R.* (Malakand), *m.* '95, *b.* '57, S. AFRICA '79, ○|, SOUDAN '84–5, ○|, ✱, N.W. FRONTIER '97, *desp.*
rn. ,, *Fl. Engr.* Alfred James, *f.e.* '92, *ret.*
rn. ,, *Asst. Paym.* Bertram C., *Doris* (Cape), *a.p.* '96.
,, *Lt.-Col.* Bedford Morant, I.S.C., *commg. 2nd Sikhs* '95 (Kohat), *l.c.* '98, *b.* '52, AFGHAN '78–9, ○, MAHSOOD WUZEEREE '81, *desp.*, ZHOB VALLEY '90.
,, *2nd Lt.* C. R. W., '98, *2nd Welsh R.* (Bellary).
,, *Com.* Chas. W. P., *ret. com.* '96.
,, *Lt.-Col.* Douglas M., *commg. 2nd W.I.R.* '98 (Sierra Leone), *l.c.* '95, *b* '52.
,, *Maj.* Edwd., *Adjt, 3rd R. Ir. Rif.* '94 (Newtownards), *m.* '95, *b.* '59.
,, *Capt.* Edwd. Lynn, *3rd R. Warw. R.* (Malta), *c.* '96, *b.* '68.
,, *Lt.-Col.* F. Seymour, *commg. 1st E. Yorks R.* (Belgaum), '95, *b.* '49.

Digitized by Google

Allen, *Lt.-Col.* Francis S., *commg. 2nd Worc. R.* (Bermuda) '95, *b.* '53.
,, *Hon. Maj-Gen.* Frederic, *late Beng. S.C., ret.* '85, *h.m.g.* '85, SONTHALL REBELLION, '55-6, BHOOTAN EXP. '64-5, ○l.
,, *Capt.* Fredk. E. Halstead, R.A., *No.* 29 *Co. S. Divn.* (Malta), *c.* '97, *b.* '67.
,, *Lt.-Col.* (*Brev. Col.*) George B., R.A., *commg. Mil. and Vol. Art. Severn Defences* (Cardiff), *c.* '97, *b.* '46.
,, *Qr.-Mr.* (*hon. Lt.*) Geo. Leverstone, *R.A.M.C.* (Dublin), *h.l.* '97, *b.* '56.
rn. ,, *Capt.* Geo. Woronzow, *ret., capt.* '83.
,, *Lt.* Hugh Morris, I.S.C., *5th Punj. Cav.* (Dera Ghasi Khan), *l.* '88, *b* 67.
rn. ,, *Lt.* John D., *Vernon* (Portsmouth), *l.* '96.
,, *Hon. Maj.-Gen.* John Edward, *late High. L.I., ret.* '87, *h.m.g.* '87, CRIMEA '55, ○l, ⊛, INDIAN MUTINY '58-9, ○l.
rn. ,, *Insp. Mach.* Jno. P., *ret., i.m.* '77, BLACK SEA '54-5, ○ll, ⊛, N. ZEALAND 53-4, ○.
,, *Maj.* John R. H., R.A., *No.* 15 *S.T. Co. S. Divn.* (Gosport), *m.* '91 *b.* 56.
rn. ,, *Fl. Engr.* Joseph W., *Vivid* (Devonpt.), *f.e.* '97.
,, *Maj.* Newton S., *2nd commg. 1st S. Staff. R.* '96 (Aldershot), *m.* '94, *b.* '57, EGYPT '82, ○, ✠, NILE EXP. '84-5, ○ll, ✠.
,, *Lt.* Philip, *Northampton R. W. African Regt.* '98, *l.* '91, *b.* '67.
rn. ,, *Lt.* Philip E., *l.* '94.
,, *Col.* Ralph Edward, *p.s.c., Asst. Adjt.-Gen.* '97 (War Office), *c.* '89, *b.* '46, BECHUANALAND '84-5, *hon. men., b.l.c.*
rn. ,, *Paym.-in-Ch.* Richard, *p.i.c.* '82, *ret.*, BLACK SEA '54-5, ○, ⊛.
rn. ,, *Capt.* Robert C., C.B., *c.* '67, *ret.* '70, *b.* '12 (72 Shirland Rd., Maida Vale, W.), CHINA '42, ○, BALTIC '54-5, ○, ARCTIC EXP. '50-1, ○, C.B. '77.
,, *Maj.* Robert F., R.E., *Exec. Eng. 2nd grade, Mil. Works Dept., Bengal* (Fort William), *m.* '97, b. '60, MANIPUR EXP. 91, *desp.*, ○l.
,, *2nd Lt.* Robt. Wedgwood, *2nd Welsh R.* (Bellary), '98.
,, *Maj.* Sydney Glenn, *R.A.M.C.* (Egypt), *m.* '97, *b.* '63.
rm. ,, *Maj.* W. Tankerville, *late R.M.L.I.* (*ret.*), *m.* '85, SOUDAN '84-5, ○ll, ✠.
,, *Maj.* Walter Harding, I.S.C., *Dep. Assist. Commy.-Gen.* '91 (Bareilly), *maj.* 98, *b.* '58, AFGHAN '79-80, ○, MAHSOOD WUZEEREE '81, SOUDAN '85, ○l, ✠, LUSHAI '89, *hon. mentd.*, CHIN-LUSHAI '89-90, *desp.*, l, ISAZAI '92, CHITRAL '95, ○l.
rn. ,, *Sub-Lt.* Walter L., *Empress of India* (Medit.), *s.l.* '96.
,, *Lt.-Col.* Wm. Hy., *R.A.M.C.* (Madras), '97, *b.* '51, EGYPT '82, ○ ✠, ZULULAND '88.
,, *Lt.* Wm. J. Benett, R.A., *No.* 51 *Field Batt.* (Peshawar), *l.* '92, *b.* '70
,, *Lt.* William L., *1st Bord. R.* (Malta), '96, *b.* '71.
rn. ,, *Fl.-Engr.* William T., *Eclipse* (E. Indies), *f.e.* '94, EGYPT '82, ○l, ✠.
Allenby, *Capt.* Aug. Heathcote, I.S.C., *13th Madr. Inf.* (Raipur), *c.* 96, *b.* '62, BURMA '86-9, ○ll.
,, *Maj.* Edmd. H. H., *p.s.c., 6th Dns., Adjt. 3rd Cav. Brig.* (Curragh), *m.* '97, *b.* '61, ZULULAND '88.
rn. ,, *Lt.* Frederick C. H., *Phœbe* (Cape), *l.* '87, EGYPT '82, ○l, ✠.
rn. **Allenby,** *Asst. Engr.* John N. (*tempy.*), *Eclipse* (E. Indies), *a.e.* '97.
rn. ,, *Lt.* Marmaduke C., *Polyphemus* (Medit.), *l.* 95.
rn. ,, *Com.* Reginald A., *Monarch* (Cape), *c.* '97, EGYPT '82, ○, ✠.
rv. **Alleyne,** *Capt.* Henry N., *c.* '93, *ret.*
,, *Maj.-Gen.* Sir James, K.C.B., *Col.-Comdt. R.A., m.g.* '95, *b.* '42 (U.S. Club), RED RIVER CAMPAIGN '70, *commg. R.A.*, ZULU WAR '79, *desp.*, ○l, *brev. maj.*, EGYPT '82, *desp.*, ○l, ✠, *4th cl.* Osm., *brev. lt.-col.*, NILE EXP. '84-5, *desp.*, ‖, *prom. col.*
Allfrey, *Capt.* Frank E., *late Dorset R.* (Malta), *c.* '98, *b.* '69, *ret.* '98 (for militia).
,, *Col.* Irving Stening, *late Som. L.I., ret.* '89, *c.* '87, INDIAN MUTINY '58, ○, S. AFRICA '79, ○.
rn. **Allgood,** *Lt.* Adrian G., *Cordelia* (N. America), *l.* 90, EGYPT '82, ○, ✠, SUAKIN '88-91.
,, *Lt.* Bertram, *1st R. Ir. Rif.* (Natal), *l.* '99, *b.* '74.
,, *Hon. Maj.-Gen.* George, C.B., *late Beng. S.C., ret.* '69, *h.m.g.* '69, *b.* '27, PUNJAUB '48-9, INDIAN MUTINY '57-8, CHINA '60, PESHAWAR FRONTIER '63, C.B. '64.
,, *Lt.* Wm. H. L. *Adjt. 4th K.R.R.* '98 (Aldershot), *l.* '93, *b.* '68; BURMA '91-2.
Allhusen, *Lt.* Fredk. H., *9th Lrs.* (Muttra.), *l.* '95, *b.* '72.
Allin, *Lt.-Col.* Wm. B., *R.A.M.C.*, M.B., *commg. depôt and Training School* (Aldershot), '96, *b.* '51, AFGHAN WAR '78-80, ○, NILE EXP. '84-5, *desp.*, ○l, ✠, *prom. surg.-maj.*, ISAZAI EXP. '92.
Allison, *Lt.-Col.* Hazlett, M.D., I.M.S., *Fort St. George* (Madras), *l.c.* '93, *b.* '51.
rn. ,, *Mid.* John L. W., *Barfleur* (China), *m.* '95.
Allport, *Capt.* Chas. Wm., M.D., *R.A.M.C.* (Malta), *c.* '86, *b.* '59.
,, *Maj.* Hy. Kingston, *R.A.M.C.*, M.D. (Madras), *m.* '93, *b.* '57.
Allsopp, *Maj.* the Hon. Ranulph, *late R.A.* (*late Lt.-Col. H.A.C.*), *ret.* '89, *m.* '85, *b.* '48, EGYPT '82, ○l, ✠, *4th cl.* Medj.
rn. **Allsup,** *Mid.* Claude F., *Jupiter* (Channel), *m.* '97.
Alms, *Hon. Lt.-Col.* T. Fredk. H., *late Capt. 54th Foot and Adjt. R. Corn. Rang. Mil.*, *b.* '21, *ret.* '75, *h.l.c.* '76, MEEANEE-HYDERABAD, '43, ○.
Alone, *Capt.* John P. H. M., *3rd W.I.R.* (Jamaica), *c.* '97, *b.* '66.
Alpin, *Maj.* Wm. Geo. Patrick, *I.M.S.* (Bengal), *m.* '96, *b.* '59, SOUDAN '85, ○ll, ✠.
rn. **Alston,** *Lt.* Alfred G., *Venus* (Medit.), *l.* '95.
rn. ,, *Lt.* Hubert G., *Agincourt* (Chatham), *l.* '95.
,, *Lt.* James W. (*dep.*), *R. Ir. Rif.* (Belfast), '97, *b.* '74.
rm. ,, *Lt.-Col.* Sydney Vere, *late R.M.L.I., ret.* '90, *l.c.* '86, SOUDAN '84-5, *desp.*, *brev. lt.-col.*, ○ll, ✠.
Altham, *Maj.* Edwd. A., *p.s.c., R. Scots, D.A.A.G., Mil. Intell.* (Horse Gds., S.W.), *m.* '95, *b.* '56, BECHUANA '84-5.
rn. ,, *Mid.* Edward, *Prince George* (Channel), *m.* '98.
rn. **Alton,** *Asst. Paym.* Ernest St. G., *Stork* (Survg. Serv.), *a.p.* '86, BENIN RIVER '94, ○l.
rn. ,, *Staff Paym.* Francis C., *Sec. to Adm. Seymour, Centurion* (China), *s.p.* '97.
rn. ,, *Fl. Engr.* George B., *Talbot* (N. America), *f.e.* '97.

Digitized by Google

rn. **Alton**, *Lt.* Hepworth S., *Victorious* (China), *l.* '94.
rn. ,, *Asst. Paym.* Vernon H., *Ramillies* (Medit.), *a.p.* '92.
rn. ,, *Paym.* Wingfield W., *Swallow* (S.E. America), *p.* '97.
Alves, *Brev. Col.* John Morison, *late R.A.*, *ret.* 97, *b.c.* '96, *b.* '43.
,, *Hon. Lt.-Col.* Malcolm Arbuthnot, *late R.* (*Bengal*) *E.*, *ret.* '87, *h.l.c.* '87, *b.* '42, AFGHAN '79-80, *desp.*, ○.
Amber, *Maj.* Felton, *2nd Lanc. Fus.* (Egypt), *m.* '98, *b.* '59.
Ambrose, *Surg.-Lt.-Col.* John, M.D., *late A.M.S.*, *ret.* '84, *h.b.s.* '84.
Amcotts, **Cracroft-**, *Maj.* F. A., *Reserve of Offrs.*, *late 5th Dn. Gds.*, *m.* '82.
rn. **Amedroz**, Reginald Thornton, *Illustrious* (Mediterranean), *nav. cad.* '98.
Amery, *2nd Lt.* Harold F. S., *1st R. Highrs.* (Sitipur), '97, *b.* '77.
Ames, *Lt.* Albt. Gardener, I.S.C., *5th Punj. Inf* (Dera Ismail Khan), *l.* '94, *b.* '72.
,, *Lt.* Cecil Gardner, I.S.C., *9th Madr. Inf.* (Bellary), *l.* '98, *b.* '76.
rn. ,, *Rev.* Fras. Wm., B.A., *chapl.* '72, *ret.* '92 (Roade Vic., Northampton).
,, *Hon. Lt.* George S., *Qr.-Mr.* *3rd Essex R.* (Warley), '95, *b.* 55.
,, *Lt.-Col.* Gerard Vivian, *late 1st R. Dns.*, *ret.* '97, *l.c.* '92, *b.* '52.
,, *Lt.* Launcelot Hope Rix, I.S.C., *3rd Madr. Lrs.* (Secunderabad), *l.* '95, *b.* '74.
,, *Capt.* Oswald Henry, *2nd L.G.* (Windsor), *c.* '92, *b.* '62.
Amesbury, *Capt.* Fredk. Cholmondeley Dering, I.S.C., *10th Beng. Inf.* (Benares), *c.* '94, *b.* '62.
,, *Brig.-Surg.* Samuel Cornwallis, *ret. I.M.S.*, *b.s.* '83.
,, *Lt.* Wheaton Lipyeatt Raleigh, I.S.C., *6th Beng. Inf.*, *Dep. Asst. Commy.-Gen.* '95 (Mandalay), *l.* '91, *b.* '68.
Amey, *Lt.* Arthur, *No. 6 Co.*, *A. S. Corps* (Aldershot), *l.* '93, *b.* '68.
rn. **Amor**, *Asst. Engr.* Edward R., *Talbot* (N. America), *a.c.* '96.
Amory, **Heathcoat-**, *Lt.* Harry W. L. H., *Adjt. 3rd Cold. Gds.* '96 (Wellin. Bks.), *l.* '97, *b.* '70.
Amos, *Lt.* Herbert G. M., *Adjt. 1st K.O.S.B.* '98 (Aldershot), '92, *b.* '66.
Amphlett, *Capt.* Charles G., *2nd N. Staff. R.* (Belfast), '93, *b.* '92.
Anderson, *Sist.* A. C. L., *A.N.S.* (Rochester Row, S.W.), '94.
,, *Capt.* Adam R. S., M.B., *I.M.S.* (Calcutta), *c.* '89, *b.* '63.
,, *Maj.* Alex. Vass, M.B., *I.M.S.* (Bombay), *m.* '94, *b.* '56, MIRANZAI (2nd Exp.) '91, ○|.
,, *Lt.-Col.* Alexander, *R.A.M.C.*, *P.M.O.*, *Secunderabad Dist.* (Secunderabad '94, *b.* '43, ARABIA EXP. '73, AFGHAN WAR '78-9, ○.
,, *Maj.-Gen.* Alexander Dingwall, *late R.E.* (*Bengal*) *A.*, *ret.* '97, *m.g.* '97, *b.* '43 AFGHAN 79-80, ○.
,, *Col.* Alfred, *Madras Inf.*, *c.* '89, *b.* 42 BURMA '89, ○|.
,, *Capt.* Allan Meyrick, I.S.C., *Adjt. 21st Mad. Inf.* '95 (Tirah), *c.* '98, *b.* '66, BURMA '90-2, ○|, BURMA '93-4, N.W. FRONTIER 97.
rn. ,, *Engr.* Arthur R., *Urgent* (Jamaica), *e.* '91.
Anderson, *Maj.-Gen.* Arth. Wm. Leslie, *Madras Inf.*, *Unemp. Sup. List*, '98, *m.g.* '98, *b.* 42, BURMA '85-7, severely wounded, ○|.
,, *Lt.* Austin Thos., R.A., *No. 1 Kohat Mountain Batt.* '96 (Kohat), *l.* '91, *b.* '68.
,, *Sist.* C., *A.N.S.* (Egypt), '91.
,, *Lt.* Cecil F., R.E., *Pub. Works Dept.*, *India* (*on leave*), *l.* '95, *b.* 72.
,, *Maj.* Charles A., R.A., *I Batt. R.H.A.* (Mhow), *m.* '93, *b.* '57, JOWAKI EXP. 77-8, ○|, AFGHAN WAR '78-80, *desp.*, ○||, BURMA '85-6, |, N.W. FRONT. 97-8, *desp.*
,, *Col.* Charles John, *Unemp. Sup. List*, *I.S.C.*, *u.s.l.* '92, *c.* '83, *b.* '35, INDIAN MUTINY, '57-8. *desp*, ○|.
,, *Lt.* Chas. Kirkpatrick, I.S.C., *18th Bengal Inf.* (Fort William), *l.* '91, *b.* '69.
,, *Capt.* Clinton Cortlandt, I.S.C., *26th Punj. Inf.* (Peshawar), *c.* '91, *b.* 60, BURMA '86-8, ○||, N.W. FRONTIER '97-8.
,, *Gen.* David (*Col. Cheshire R.* 94), *ret.* '88, *g.* '88, *b.* '21, N.W. FRONTIER 53, ○.
,, *Hon. Maj.* David, *late Coast Brig. R.A.*, *ret.* '77, *h.m.* '77.
rn. ,, *Lt.* David M., *Terrible* (Part. Serv.), *l.* 95, NIGER '95, *prom.*, ○|, M'WELI '95, |.
,, *Col.* Donald George, *late N'hampton R.*, *ret.* '90, *c.* '88, *b.* '39, ZULU CAMP '79, ○|, TRANSVAAL '81.
,, *2nd Lt.* E. S. J., *2nd N. Staff. R.* (Belfast), '97.
,, *Maj.* Edmund B., R.A., *m.* 95, *b.* '57, AFGHAN '78-9, ○.
,, *Hon. Maj.-Gen.* Edward Abbot, *late 18th Foot*, *ret.* '87, *h.m.g.* '87, *b.* '32.
,, *Lt.-Col.* Edwd. Brooke, I.S.C., *Col. on Staff*, *S. Shan States*, '97 (Mooltan), *l.c.* '93, *b.* '49, BURMA '85-6, ○|.
,, *Capt.* Ernest Chester, *R.A.M.C.* (Bengal), *c.* '95, *b.* '63.
,, *Maj.* Francis J., R.E. (Aldershot), *m.* '96, *b.* '60, BURMA '85-6, ○|.
,, *Lt.* Francis W. A., *1st Manch. R.* (Gibraltar), '94, *b.* 71.
,, *Gen.* Frederick Cortlandt, *Unemp. Sup. List*, *I.S.C.*, *u.s.l.* '85, *g.* '94, *b.* '27, SUTLEJ CAMP. '45-6, ○, INDIAN MUTINY '57, ○.
,, *Hon. Lt.* George W., *Qr.-Mr.* *1st Seaf. Highrs.* (Egypt), '94, *b.* '56, AFGHAN '78-80, ○||, ✱, EGYPT '82, ○|, ✱, BECHUANALAND EXP. '84-5, KHARTOUM '98, *desp.*
rn. ,, *Paym.-in-Ch.* George Wright, *p.t.c.* '83, *ret.*, CHINA '42, W. AFRICA '48-52.
rm. ,, *Capt.* Gilbert I. (Portsmouth), *c.* '97, *b.* 68.
,, *2nd Lt.* Gordon Hay (*Unattached List*), *I.S.C.*, '96, *b.* '77.
rm. ,, *Maj.* Graham D'A., *Inst. of Gunnery* (Portsmouth), *m.* '98, *b.* 61.
,, *Lt.-Col.* H. S., *ret. Indian Army*, *l.c.* '83.
,, *Gen.* Harry Cortlandt, *Unemp. Sup. List*, *I.S.C.*, *u.s.l.* '87, *g.* '94, *b.* '26, SUTLEJ CAMP. '46, ○|, INDIAN MUTINY '57-8, *desp.*, *brev. maj.*, ○.
,, *Lt.* Hy. Lawrence, I.S.C., *Bhopal Batt* (Sehore), *l.* '90, *b.* '67.
,, *Capt.* Horace Robt. Fras., I.S.C., *Commist. Dept.*, '96 (Tirah), *c.* '94, *b.* '63, HAZARA '91, ○|, N.W. FRONTIER '97.
,, *Gen.* Horace Searle, C.B., I.S.C., *g.* '95, *b.* '33, PERSIA '56-7, ○|, MUTINY '58, AFGHAN '78-80, severely wounded, *desp.*, ○, BURMA '85-7, *desp.*, |, C.B.

Digitized by Google

rm. **Anderson,** *Fl. Surg.* Isaac H. M.D., *R.M. Infirmary* (Portsmouth), *f.s.* '92, EGYPT '82, ○, ✱, SUAKIN '84, ‖.
,, *Lt.-Col.* James, M.D., *R.A.M.C.* (Malta), *l.c.* '98, *b.* '53.
,, *Capt.* Jas. Douglas, R.A., *commg. Ceylon Art.* (Ceylon), *c.* '93, *b.* '65.
,, *Hon. Col.* John, *late 19th Foot, ret.* '78, *h.c.* '78, *b.* '28, BURMA '52-3, ○.
,, *Hon. Brig.-Surg.* John, M.D., C.I.E., *late Med. Dept.*, *ret.* '85, *h.b.s.* '85, *b.* '40, C.I.E. '81
,, *Insp. Vet.-Surg.* John, *ret.* '90, NEW ZEALAND '60-6, *desp.*, ○, ABYSSINIA '67-8, *desp.*, ○, AFGHAN '79-80, ○, EGYPT '82, ○!, ✱.
,, *Maj.* John, *I.M.S.* (Bengal), *m.* '90, *b.* '55, AFGHAN '79-80, ○.
,, *Hon. Lt.* John, *Qr.-Mr. A.S.C.* (*with B. S. Af. Co.* '96), *h.l.* '95, *b.* '52.
rn. ,, *Asst Engr.* (*tempy.*) John A., *Empress of India* (Medit.), *a.c.* '95.
,, *Surg. Lt.-Col.* John Albert, M.D., *late A.M.S.*, *ret.* '87, *h.b.s.* '87, S. AFRICA '79-80, *desp.*, ○.
,, *Capt.* John Buckle, *R.A.M.C.* (Bombay), *c.* '96, *b.* '66.
rn. ,, *Staff-Com.* John G. (*reserved half-pay*), *s.c.* '65, W. AFRICA '40-2.
,, *Lt.-Col.* John Grant, *late Leic. R.*, *ret.* '92, *l.c.* '92, *b.* '48, AFGHAN '78-9, *desp.*, ○!, BURMA '88-9, ○!.
,, *Capt.* John H., *2nd E. Lanc. R.* (Rhaniket), '93, *b.* '65.
,, *Maj.* John H. A., *Manch. R.* (with Prov. Battn., Shorncliffe), '97, *b.* 59.
,, *Col.* John Watson Macclesfield, *late Bomb. S.C.*, *ret.* '88, *c.* '85, PERSIA '57, ○!, INDIAN MUTINY '58-9, ○.
,, *Maj.* Joseph Wm. T., F.R.C.S., *I.M.S.* (Aden), *m.* '92, *b.* '52, BURMA '86-7.
rn. ,, *Sub-Lt.* Lionel John Garfit, *Cæsar* (Mediterranean), *s.l.* '97.
,, *Maj.* Louis Edward, *R.A.M.C.* (Bengal), *m.* '96, *b.* '61, SOUDAN '84-5, ○‖, ✱.
,, *Lt.* Macclesfield Heptinstall, I.S.C. (*3rd Bomb. Cav.*), *Transport Duty* (Meean Meer), *l.* '95, *b.* '72.
rn. ,, *Mid.* Maxwell H., *m.* '95.
,, *2nd Lt.* Nelson G., *1st R. Suss. R.* (Aldershot), '96, *b.* '75.
,, *Lt.* Norman Ruthven, I.S.C., *30th Bomb. Inf.* (Karachi), *l.* '97, *b.* '74.
,, *Lt.* Patrick Graham, I.S.C., (*24th Punj. Inf.*), *Hong Kong R.*, '93 (Hong Kong), *l.* '90, *b.* '69.
,, *Capt.* Patrick W., *Derby R.*, *Adjt. 1st V.B. Roy. Highrs.* '95 (Dundee), *c.* '93, *b.* '66, LUSHAI '90, ○!.
,, *Lt.* Rainy, R.E., *Actg. Adjt. W. Divn. Sub. Min. Mil.* (Plymouth), *l.* '95, *b.* '73.
,, *2nd Lt.* Regd. Hugh (*Unattached List*), *I.S.C.*, '97, *b.* '77.
rn. ,, *Fl.-Engr.* Robert, *f.e.* '86, *ret.*
,, *Surg.-Lt.-Col.* Robert, *late A.M.S.*, *ret.* '93, EGYPT '82, ○, ✱.
,, *Lt.* Robt. Holme Bankes, I.S.C., *3rd Bomb. Cav.* (Deesa), *l.* '94, *b.* '72.
rn. ,, *Staff-Surg.* Robert W., *Anson* (Mediterranean), *s.s.* '93.
,, *Lt.* Robt. W. H., *1st High. L.I.* (Malta), '96, *b.* '75.
,, *Capt.* Rolland Fredk. Hart, I.S.C., *Asst. Judge-Adv.-Gen.* '94 (Secunderabad), *c.* '90, *b.* '59.

Anderson, *Lt.* Rowland J. P., *11th Hrs.* (Spec. Serv. Uganda '98), *l.* '95, *b.* '73.
,, *Lt.* Samuel, *I.M.S.* (Punjab), '97, *b.* '74.
,, *Lt.* Thomas H. E., *District Officer R.A.* (attached to Roy. Ars. '95, Woolwich), *l.* '94, *b.* '57.
,, *Lt.* Warren H., *2nd Ches. R.* (Buttevant), '94, *b.* '72.
,, *Lt.-Col.* Wilfred Turner, *late S. Staff. R.*, *ret.* '88, *l.c.* '88, *b.* '46, S. AFRICA '78-9, ○!.
,, *Col.* William, *late M.S.C.*, *ret.* '88, *c.* '86.
,, *Hon. Maj.* William, *late Qr.-Mr. R. Lancs. R.*, *ret.* '85, *h.m.* '85, *b.* '36, CRIMEA '54-5, ○!, ®, INDIAN MUTINY '57-8, ○, ABYSSINIA '67-8, ○.
,, *Hon. Lt.* William, R.A., *Qr.-Mr. Clare Art.* '90 (Ennis.), *h.l.* '90, *b.* '45.
,, *Hon. Lt.* Wm., *Qr.-Mr. 2nd Gord. Highrs.* (Aldershot), '92, *b.* 50, AFGHAN '78-80, ○‖, ✱, TRANSVAAL CAMPAIGN '81.
,, *Lt.-Col.* Sir Wm., K.C.B., D.C.L., F.R.S., M.I.C.E., *Dir. Gen. Ord. Factories* '89, *Lt.-Col. Engr. & Ry. Vol. Staff Corps* '95 (Woolwich), *b.* '35.
,, *Capt.* Wm. C., *15th Hrs.*, *Asst. Insp. Gold Coast Constaby.* '96 (Accra), *c.* '96, *b.* '69.
,, *Lt.* Wm. Christian, I.S.C., *Qr.-Mr. 1st Gurkhas* '95 (Dharmsala), *l.* '90, *b.* '67.
,, *Maj.* Wm. Christian, R.A., *No. 20 Co. E. Divn.* (Gibraltar), *m.* '94, *b.* '57, S. AFRICA '79, ○!, SOUDAN '85, *desp.*, ○!, ✱, *brev. maj.*
,, *Lt.* Wm. Cortlandt, I.S.C., *13th Madr. Inf.* (Raipur), *l.* '94, *b.* '69.
rn. ,, *Ch. Engr.* William J., *Vernon* (Portsmouth), *c.e.* '96.
,, *Capt.* Wm. J., *p.s.c.*, *1st W. Rid. R.* (Malta) '89, *b.* '61.
,, *Hon. Col.* William James, *late 3and Foot*, *ret.* '79, *h.l.c.* '79.
,, *Capt.* Wm. Paul, I.S.C., *3rd Beng. Inf.*, '83 (Allahabad), *c.* '90, *b.* 58, CHIN-LUSHAI, '89-90, ○!.
,, *Lt.-Col.* Wm. Robt. Le Geyt, I.S.C., *Compt. Mil. Accts., Punjab*, '95 (Rawal Pindi), *l.c.* '96, *b.* '50, EGYPT '82, ○, ✱, N.W. FRONTIER '97, *desp.*
,, *Maj.* William Sturrock, *late K.R.R.*, *ret.* '91, *m.* '91, *b.* '48, AFGHAN '79-80, ○‖, ✱, EGYPT '82, ○!, ✱, SOUDAN '84, ‖.
,, *Gen.* William Warden, *Unemp. Sup. List, Indian Army* (*Bomb. Cav.*), *u.s.l.* '81, *g.* '88, *b.* '24, PUNJAUB CAMP. '48-9, ○!, INDIAN MUTINY '57-8, *desp.*, *brev. maj.*, ○.
rn. ,, **Ford-,** *Mid.* John F., *Resolution* (Channel), *m.* '98.

Anderton, *Maj.* William Arthur Ince, *late Gren. Gds.*, *ret.* '96, *m.* '93, *b.* '55.
rn. **Andoe,** *Rear-Adm.* Hilary G., C.B., *Adm. Supt. Chat. Dockyard, Algiers* (Chatham), *r.a.* '94, *b.* '41, BALTIC '55, ○, EGYPT '82, ○, ✱, E. SOUDAN '84, *desp.*, ‖, C.B. '84.

Andrew, *Capt.* Albert, I.S.C., *1st Hyderabad Lr's* (Mominabad), *c.* '97, *b.* '66.
,, *Capt.* David Claphan Adrian, I.S.C., *21st Punj. Inf.* (Malakand), *c.* '97, *b.* '66, BURMA '91-2, ○‖, N.W. FRONTIER '97-8.
,, *Lt.* Fredk. Annesley, I.S.C., *Adjt. 11th Beng. Inf.*, '97 (Lucknow), *l.* '90, *b.* '68.
,, *Brig.-Surg.-Lt.-Col.* George, M.B., *late A.M.S.*, *ret.* '95, HAZARA '68, ○!, AFGHAN '78-80, ○.

Digitized by Google

rn. **Andrew,** *Asst. Engr.* George E., *Pelorus* (Channel), *a.e.* '93.
rn. ,, *Fl. Engr.* Wm. James, *f.e.* 97, *ret.*, HUASCAR '77, ZULU WAR '79, ○.
Andrewes, *and Lt.* F. E., R.A., '98.
,, *Col.* William Gilly, *late R.A., ret.* '86, *c.* '81, *b.* '31, CRIMEA '54-5 (wounded), *desp.*, *brev. maj.*, ○‖, ⊛, ⊛, *Kt.* Leg. Hon., *5th cl.* Medj.
Andrews, *and Lt.* Albion Ernest, *1st Hamps. R.* (Mooltan) '98, *from 3rd R. Welsh Fus.*
rn. ,, *Staff Surg.* Alexander G., *Thunderer* (Pemb. Dock), *s.s.* '96.
,, *Maj.* Alfd., *late Coast Battn. R.E., ret.* '88, *m.* '86, *b.* '35.
,, *Hon. Maj.-Gen.* Chas., *late Beng. S.C., ret.* '74, *h.m.g.* '75.
,, *Lt.* Chas. E., *High. L.I.* (Frontier Force, Lagos) '93, *b.* '71.
,, *and Lt.* Chas. G. W., *1st Bord. R.* (Malta), '98, *b.* '78.
rm. ,, *and Lt.* Christopher Boyd, *and l.* '98, *b.*
,, *Hon. Lt.* Daniel G., *Qr.-Mr. 2nd Hamps. R.* (Cork), '97, *b.* '58, AFGHAN '80, ○; BURMA '85-7, ○!.
rn. ,, *Lt.* Francis A. L., *Diana* (Chatham), *l.* '92.
,, *Rev.* Geo. Hubert, M.A., *Chapl. 4th cl.* '87 (D. of York's Sch., Chelsea), *b.* '59.
rn. ,, *Engr.* Harry G., *Amphion* (Pacific), *e.* '90.
,, *Hon. Capt.* Hy. Geo., *Dep. Commiss. of Ordn.* '97 (Jamaica), *h.c.* '97, *b.* '51.
rn. ,, *Asst. Engr.* Henry O. (*tempy.*), *Beagle* (S.E. America), *a.e.* '94.
rn. ,, *Fl.-Paym.* (*ret.*) Hy. Wright, *f.p.* '86.
rn. ,, *Paym.-in-Ch.* (*ret.*) Jas. Richd., *p.i.c.* '71, BALTIC '54-5, ○.
,, *Lt.-Col.* Jas. Walker, *p.s.c., late Devon R., ret.* '91, *l.c.* '91, *b.* '45, AFGHAN '78-80, ○.
rn. ,, *Staff-Surg.* John, M.D., *Porpoise* (Australia), *s.s.* '98.
,, *Capt.* Louis James, I.S.C., *polit. emplmt.* (Travancore), *c.* '94, *b.* '62, BURMA '87-9, ○‖.
rn. ,, *Surg.* Octavius W., M.B. (Haslar Nav. Hosp.), *s.* '89.
,, *Maj.* Robt. W., *1st Bor. R., Govr. Cork Mil. Prison* '98 (Cork), *m.* '89, *b.* '50.
rn. ,, *Asst. Engr.* Robert W. B., *Empress of India* (Mediterranean), *a.e.* '96.
rn. ,, Sydney Geo., *Asst. Clk.* '98.
Andrus, *Lt.* Thos. A., *1st N. Staff. R.* (Subathu), '96, *b.* '72, DONGOLA '96, ○.
Angell, *Capt.* Frederick J., *R. Ir. Fus., Ord. Off. 4th cl.* '96 (Purfleet), *c.* '86, *b.* '61, SOUDAN '84, ○!, ✱, BECHUANALAND EXP. '84-5.
,, *and Lt.* John C., *1st Welsh R.* (Aldershot), '97, *b.* '74.
Angelo, *Hon. Lt.-Col.* Edwd. Fox, *late 1st Foot, ret.* '78, *h.l.c.* '78, *b.* '36, CRIMEA '55, ○!, ⊛.
,, *Maj.* Fredk. Wm. Packenham, I.S.C., *9th Beng. Lrs., Phulkian States Cav.*, '95 (Umballa), *m.* '98, *b.* '58, SOUDAN '85, ○!, ✱, CHITRAL '95, ○!.
,, *Lt.* John Cecil Cortlandt, I.S.C., *20th Punj. Inf.* (Malakand), *l.* '93, *b.* 69, WAZIRISTAN '94-5, ○!, N.W. FRONTIER '97-8.
,, *Lt.-Col.* John Wm. Edwd., I.S.C., *and commg. 12th Beng. Inf.* '92, now *offg. comdt. 5th Beng. Inf.* (Alipore), *l.c.* '96, *b.* '51, AFGHAN '78-9, ○, BURMA '86-7, ○‖, CHITRAL '95, ○!.
Angelo, *Hon. Col.* Richd. Fisher, *late Beng. S.C., ret.* '83, *h.c.* '83, INDIAN MUTINY '58, *desp.*, ○.
Angus, *Hon. Maj.* John, *Staff Paym.* '94 (Gosport), *h.m.* '86, *b.* '45, AFGHAN '78-9, ○.
,, *Hon. Maj.-Gen.* Jno. Anstruther, *late Beng. S.C., ret.* '74, *h.m.g.* '57.
,, *and Lt.* John Neill, R.A., *No.* 13 *Co. E. Divn.* (Aden), '97, *b.* '77.
Anley, *Lt.* Barnett D. L. G., *1st Essex R.* (Warley), '97, *b.* '73.
,, *Col.* Barnett Nethercote, *late Welsh R., ret.* '93, *c.* '90, *b.* '43.
,, *Capt.* Fredk. G., *Essex R.* (with Egyptian Army), '91, *b.* '64, NILE EXP. '84-5, ○!, ✱, DONGOLA, '96, *desp.*
,, *Capt.* Henry A., *E. Surr. R., Ord. Off.* (Alexandria), *c.* '94, *b.* '64.
,, *Lt.* Philip F. R., *1st Derby R.* (Curragh), *lt.* '98, *b.* '74.
,, *Lt.* Wm. Bower, R.A. (in ch. of danger buildings '97, Waltham Abbey), *l.* '94, *b.* '71.
Annand, *Lt.* Ernest F., *and R. Scots* (Mandalay), *l.* '95, *b.* '70.
,, *Col.* Jno. Harvey, *late R.* (*Bengal*) *A., ret.* '90, *c.* '88, *b.* '40.
Annesley, *Lt.* Albemarle C., *1st R. Fus.* (Nasirabad), *l.* '98, *b.* '74.
,, *Capt.* Arthur S. E., *Rif. Brig., Adjt.* '96, *20th Midx. R.V., c.* '95, *b.* '65.
,, *Lt.* Arthur Stephen Robert, I.S.C., *33rd Punj. Inf.* (Tochi), *l.* '89, *b.* '69, CHIN-LUSHAI, ○!, '89-90, N.W. FRONTIER '97.
,, *and Lt.* Clifford R. T., *1st Norf. R.* (Allahabad), '97, *b.* '77.
,, *Maj.* Francis C., *and commg. 3rd R. Fus.* (Dover), *m.* '92, *b.* '55.
,, *Capt.* Fras. D. J., *1st E. Kent* (Malakand), *c.* '94, *b.* '64.
,, *and Lt.* James H. A., *18th Hrs. A.D.C. to Lt.-Gov. Punjab* (Lahore), '93, *b.* '68; N. W. FRONTIER '97, *desp.*
rn. ,, *Asst. Paym.* John S., *Cleopatra* (Train. Squad.), *a.p.* '93.
,, *Maj.* Oliver Francis Theodore, *late R.A., ret.* '90, *m.* '83, *b.* '42.
,, *Hon. Lt.-Col.* Regd. Carey, *late Camn. Highrs., ret.* '86, *h.l.c.* '86, *b.* '44, ASHANTI '74, ○!, SOUDAN '85-6, ○, ✱.
rn. ,, *Capt.* Wm. G., *c.* '73, *ret.*
rm. ,, *Capt.* Wm. M., *c.* 95, *ret.*, CONGO '63, E. AFRICA '74-6, *desp.* (thrice).
,, *and Lt.* Wm. H., *1st R. W. Kent R.* (Dum Dum), '97.
,, *Lt.* William R. E., *1st R. Berks R.* (West Indies), '97, *b.* '72.
,, *Capt.* Wm. R. N., D.S.O., *1st R. W. Kent R.* (Dum Dum), *c.* '91, *b.* '63, SOUDAN '85-6, *desp.*, ○, ✱, D.S.O. '86.
,, **Lyttelton,** *Lt.-Gen.* Arthur L., *Col. 12th Lrs.* '96 (*Club*, Carlton), *l.g.* '93, *b.* '37, CRIMEA '55, ○!, ⊛.
Ansell, *Lt.* George K., *Adjt. 6th Dns.* (Dundalk), *l.* '95, *b.* '72.
rm. ,, *Hon. Col.* Richd. Turbervill, *late R.M.A., ret.* '79, *h.c.* '79, BALTIC '54-5 (made prisoner of war), ○.
Ansley, *Capt.* John H., *N. Lanc. R., Inspector of Musketry, N.E. Dist.* '96, (York), *c.* '92, *b.* '63.
rm. **Anson,** *Hon. Lt.-Col.* Alex. Geo., *late R.M.A., ret.* '85, *h.l.c.* '85.
rn. ,, *Capt.* Algernon H., *Hearty* (Fish. Serv.), *c.* '99.

Digitized by Google

Anson, *Hon. Maj.-Gen.* Sir Archd. Edwd. Harbord, K.C.M.G., *late R.A., ret.* '79, *h.m.g.* '79, *b.* '26, CRIMEA '55, ○!, ⊛, *5th cl.* Medj., MALAY PENINSULA '75-6, ○!, K.C.M.G. '82.

rn. ,, *Com.* Chas. E., *Trafalgar* (Portsmouth), *c.* '95, EGYPT, *promoted*, ○!, ✱.

rn. ,, *Capt.* Chas. V., *c.* '93, *ret.*, R. Hum. Soc. ○ '64 and silver ○ '68.

,, *2nd Lt.* Ernest St. G., *2nd E. Surr. R.* (Woking), '96, *b.* '75.

,, *Hon. Col.* Geo. Hamilton, *Ch. Paym.* '89, *h.c.* '89, *b.* '44.

,, *Lt.-Col.* Geo. Wemyss, I.S.C., *civ. emplmt. N.W.P.* (Fyzabad), *l.c.* '93, *b.* '48.

rn. ,, *Com.* Henry B., *Coast Guard* (Salcombe), *c.* '93.

,, *Maj.* Hon. Henry J. (*dep.*), *High. L.I.* (Hamilton), '97, *b.* '58.

rn. ,, *Com.* Walter V., *Anson* (Medit.), *c.* '94.

,, **-Cartwright,** *Hon. Lt.-Col.* Regd., *late N'hampton R., ret.* '84, *h.l.c.* '84, *b.* '42.

rn. **Anstey,** *Engr.* Henry C., *Polyphemus* (Medit.), *c.* '97.

,, *Col.* Thos. Hy., *late R.E., ret.* '96, *c.* '95, *b.* '41, S. AFRICA '79, ○!.

,, *Maj.* Wm. Fredk., *late High. L.I., ret.* '92, *m.* '91, *b.* '53.

rn. ,, *Staff-Engr.* William J., *President* (W. Ind. Docks), *s.e.* '98.

Anstice, *Capt.* Jno. C. A., *6th Dns., Adjt. 11th Yeom. Brig.* '96 (Ayr), *c.* '88, *b.* '61.

,, *Maj.* Robt. Hy., *late Border R., ret.* '89, *m.* '85, *b.* '43.

Anstruther, *Brev.-Col.* Basil L., *h.p., late Manch. R., brev.-col.* '98, *b.* '52.

,, *Maj.* Chas. J., *17th Lrs.* (Staff. Coll.), *m.* '97, *b.* '59, S. AFRICA, '79, ○!.

,, *2nd Lt.* R. A., R.A., '98, *No.* 13 *Co., W. Divn.* (Devonport).

rn. ,, *Com.* Robert H., *Diadem* (Channel Squad.), *c.* '97.

Anthoniss, *Lt.-Col.* Alfred H., *R.A.M.C.*, M.B. (Gosport), '95, *b.* '44, EGYPT '82, ○, ✱, SUAKIN '85, ‖.

Anthony, *Vet.-Lt.* Wm. Saml., *A.V.D.* (Madras), *v.l.* '96, *b.* '74.

Antrobus, *Col.* Edmund (*half-pay*), *late Gren. Gds.* (*Club*, Guards'), *c.* '88, *b.* '48, SUAKIN '85, ○!, ✱.

rn. **Aplin,** *Com.* Henry F., *c.* '97, SUAKIN '84, ○, ✱, BURMA, '86 (severely wounded), *desp.*, ○!.

,, *Lt.-Col.* Hugh Morgan, *Asst. Commy.-Gen. of Ordn.* '93 (Upnor), *l.c.* '98, *b.* '56, EGYPT '82, ○, ✱.

,, *Maj.* Philip Jno. Hantham, I.S.C., *2nd commg. 7th Bomb. Inf.* '94 (Jubbulpore), *maj.* '98, *b.* '59, AFGHAN '79-80, ○, BURMA '85-9, ○‖.

,, *Capt.* Stephen Lushington, I.S.C., *civ. emplmt.* (Moulmain), *c.* '94, *b.* '63, BURMA '87-8, ○!, CHIN LUSHAI '89-90, ‖.

Appelbe, *Lt.-Col.* Edwd. B., *2nd cl. Ordn. Offr.* '98, *commg. Army Ordn. Corps* '95 (Woolwich), *l.c.* '98, *b.* '55, ZULU WAR '79, ○!, TRANSVAAL '81, NILE EXP. and SUAKIN '84-5, ○‖, ✱, SOUDAN '88-9, *3rd cl.* Medj.

Apperley, *Brev.-Col.* Herbt. Wynn, *late 9th Lrs. & commg. Discharge Depôt, ret.* '97, *b.c.* '93, *b.* '42, AFGHAN '78-9-80, *desp.*, *brev.-maj.*, ○‖, ✱.

Appleby, *Lt.* George P., *1st Redf. R.* (Meean Meer), '94, *b.* '72.

Appleton, *Vet.-Capt.* Arth. F., *A.V.D.* (Secunderabad), *v.c.* '93, *b.* '61.

,, *Maj.* Henry, R.E., *Mil. Works Dept. India* (Umballa), *m.* '94, *b.* '55; MAHSOOD WUZAREE EXP. '81; BURMA '86-7, ○!.

,, *Insp. Vet.-Surg.* William, *ret.* '87, NEW ZEALAND '63-6, ○, AFGHAN '78-9, ○!.

Appleyard, *Hon. Maj.-Gen.* Frederick Ernest, C.B., *late Regtl. Dist., ret.* '84, *h.m.g.* '84, *b.* '29, BURMA '52, ○!, CRIMEA '54-5 (twice wounded), *desp.*, *brev. maj.*, ○‖, ⊛, *Chev.* Leg. Hon., *5th cl.* Medj., AFGHAN '78-9, *desp.*, ○!, C.B. '75.

,, *Lt.* George C., R.A., *No.* 13 *Co., S. Divn.* (Golden Hill, I. of W.), *l.* '94, *b.* '72.

rn. **Appa,** *Ch. Engr.* William R., *Brilliant* (Chatham), *c.e.* '95.

Apthorp, *Maj.* Dudley R., *19th Hrs.* (Secunderabad), *m.* '91, *b.* '54; EGYPT '82-4, ○, ✱, SOUDAN '84, ‖; SUAKIN '85 ‖.

,, *Lt.-Col.* Frederick East, *late R. Innis. Fus., ret.* '95, *l.c.* '89, *b.* '44.

,, *Capt.* Kendal P., *R. Ir. R., c.* '88, *b.* '61, NILE EXP. '84-5, ○!, ✱, HAZARA EXP. '88, ○!.

rn. **Arathoon,** *Surg.* Hilary C., *Thrush* (Cape), *s.* '94.

Arbouin, *Lt.* Guy B., *1st Shrop. L.I.* (Bombay), '91, *b.* '67.

Arbuckle, *Lt.* Bertram Vaughan, *2nd R. Scots* (Mandalay), *l.* '96, *b.* '73.

rm. ,, *Lt.* Francis J. V. (Chatham), *l.* '97, *b.* '77.

Arbuckle, Vaughan-, *Lt.-Col.* Benjamin, *late R. (Beng.) Arty.*, *b.* '39, *l.c.* '87, *ret.* '93, N. W. FRONTIER, '60, ○!, AFGHAN, '79-80, ○.

Arbuthnot, *Maj.* A. E., *ret. Indian Army, m.* '74.

,, *Lt.* Alex. George, R.A., *No.* 11 *Field Batt.* (Ferozepore), *l.* '96, *b.* '73.

,, *Lt.* Archibald H., *2nd R. Innis. Fus.* (Peshawar), '97, *b.* '74.

,, *Gen.* Sir Charles George, G.C.B., *Col.-Comdt. R.A.* '93, *g.* '90, *b.* '24 (U.S. Club) CRIMEA '55, twice wounded at Sevastopol, *desp.*, ○!, ⊛, *5th cl.* Medj., *brev. maj.*, AFGHAN WAR '78-80, *desp.*, ○, K.C.B., BURMAH '86-7, men. by Indian Govt., *desp.*

rn. ,, *Capt.* Charles R., *Resolution* (Channel), *c.* '91, ARCTIC '75-6, ○.

,, *Capt.* Dalrymple, R.A. ( ) *c.* '96, *b.* '67, CHITRAL '95, ○!.

rn. ,, *Sub-Lt.* Ernest K., *Pheasant* (Pacific), *s.l.* '96.

,, *Hon. Col.* George, *late R.A., ret.* '81, *h.c.* '81, *b.* '36, INDIAN MUTINY '57-8, *desp.*, ○!, ABYSSINIA '67-8, *b.m.*, ○.

,, *Lt.-Gen.* George Alexander, *Unemp. Sup. List, Indian Army* (*Madras Cav.*), *u.s.l.* '88, *l.g.* '93, *b.* '30, INDIAN MUTINY '57-8, ○!.

,, *Capt.* George H., *1st. R. Berks R.* (W. Indies), '97, *b.* '64; SOUDAN '85-6, ○, ✱.

,, *Capt.* Geo. Herbt., I.S.C., *3rd Madr. Lrs., Comdt. Body-Gd.*, '95 (Madras), *c.* '93, *b.* '62, BURMA '86-7, ○!.

,, *Hon. Maj.-Gen.* Henry Thomas, *late R.A., ret.* '87, *h.m.g.* '87, *b.* '34, CRIMEA '54-5, ○‖, *Kt.* Leg. Hon., ⊛, INDIAN MUTINY '57-8, *desp.*, *brev. maj.*, ○!.

rn. ,, *Lt.* Hugh K., *Vernon* (Portsmouth), *l.* '96.

,, *2nd Lt.* Jno. B., *1st Sc. Gds.* (Welln. B.) '96, *b.* '75.

,, *Lt.* Kenneth W., *1st Seaf. Highrs.* (Egypt), '95, *b.* '73; CHITRAL '95, ○!.

Digitized by Google

rn. **Arbuthnot,** *Com.* Sir Robert K., Bart., *Intelligence Dept., President* (W. Ind. Docks), *c.* '97, *b.* '64.
,, *Lt.* Reginald R. *1st R. Ir. Regt., civ. empt.* (Uganda), '93, *b.* '69.
rn. ,, *Lt.* William P. (Plymouth), *lt.* '98, *b.* '78.
Arbuthnott, *Maj.* the Hon. Charles James Donald, *ret. Indian Army* (*Bengal Cav.*), *m.* '70, *b.* '23.
,, *Lt.-Col.* Walter Charles Warner, *late R.A., ret.* '92, *l.c.* '92, *b.* '47, AFGHAN '80, ○.
rn. **Archard,** *Asst. Engr.* Albert G., *Gibraltar* (Medit.), *a.e.* '97.
Archdale, *Maj.* Hugh J., *2nd R. W. Fus.* (Egypt), '92, *b.* '54, SUAKIN '85, ○|, ✡, BURMA '86-7, ○|.
,, *Maj.* Jas. Blackwood, R.A., *Ch. Ordn. Offr. Barbadoes* '96 (St. Lucia), *m.* '96, *b.* '53.
,, *Maj.* Mervyn Edward, *late Glouc. R., ret.* '96, *m.* '92, *b.* '55.
,, *Lt.-Col.* Mervyn Henry, *late 12th Lrs., ret.* '93, *l.c.* '93, *b.* '52.
rn. ,, *Mid.* Nicholas E., *Cæsar* (Mediterranean), *m.* '97.
,, *Lt.* Theodore M., R.A., *78th Field Batt.* (Woolwich), *l.* '97, *b.* '73.
rn. **Archer,** *Staff-Surg.* Archd. Leslie, M.D., *s.s.* '60, *ret.*, BALTIC '54-5, ○.
rn. ,, *Rev.* Cecil, M.A., *Anson* (Medit.), *chapl.* '92.
,, *Capt.* Chas., I.S.C., *polit. employmt.*, *c.* '93, *b.* '63, ZHOB VALLEY '90.
,, *Lt.-Col.* Fulbert Wright, *late K.R.R., ret.* '93, *l.c.* '93, *b.* '48, RED RIVER '70, AFGHAN '79, ○, EGYPT '82, ○|, ✡.
,, *Hon. Lt.-Col.* George William, *late R.E., ret.* '85, *h.l.c.* '85, *b.* '41.
rn. ,, *Mid.* Hugh E. M., *Grafton* (China), *m.* '96.
rn. ,, *Com.* Robert H., *Eagle* (Liverpool), *c.* '82, ARCTIC '75-6, ○
,, *Surg.-Col.* Samuel, *ret.* '95, N.W. FRONTIER '63, ○|, SOUDAN '84-5-6, ○|, ✡
,, *Lt.* Saml. Arthur, *R.A.M.C.* (Egypt), '96, *b.* '72.
,, *Maj.* Thomas, M.D., *R.A.M.C.* (Egypt), *m.* '93, *b.* '55.
,, **Lawrence-,** *Lt.* Jas. H., R.A., *Ordn. Offr. 4th cl. Offg.* '96 (Rawal Pindi), *l.* '93, *b.* '72.
Ardagh, *Maj.-Gen.* Sir John Charles, K.C.I.E., C.B., R.E., *Director of Military Intelligence* '96 (War Office, 18, Queen Anne's Gate), *m.g.* '98, *b.* '40, EGYPT '82-4, *desp.*, ○||, ✡, *4th cl.* Osm., *brev. lt.-col.*, C.B.; NILE EXP. '84-5, *desp.*, *prom. col.*, SOUDAN '85-6, *desp.*
,, *Gen.* Richard Drapes, *Unemp. Sup. List, I.S.C., u.s.l.* '82, *g.* '91, *b.* '23, BURMA '52 (as a volunteer).
Ardee, *Lt.* Lord, *2nd Gren. Gds.* (Gibraltar), *l.* 93, *b.* '69.
Arden, *Hon. Dep. Surg.-Gen.* George Bankes Floyer, *ret.* '79, *h.d.s.g.* '79.
,, *2nd Lt.* John H. M., *2nd Worc. R.* (Bermuda), '97, *b.* '75.
Arderne, *Lt.* David D., R.A., *No. 28 Field Batt.*, (Athlone), *l.* '92, *b.* '69.
Argles, *Capt.* Owen Charles, I.S.C., *5th Beng. Inf.* (Alipore), *c.* '97, *b.* 66, W. AFRICA '87-8, ○|.
rn. **Arguimbau,** *Com.* Narcissus G., *c.* '72, *ret.* BLACK SEA '54, ○, ⊛, Kt. Leg. Hon., BALTIC, '55, ○.
Arkwright, *Lt.* Cyril, *5th Lrs.* (Natal), *l.* '96, *b.* '74.
rn. ,, *Surg.* Eustace, M.B., *Victory* (Portsmouth), *s.* '97.
,, *Maj.* Leonard A., R.E., *commg. 2nd Fortress Co., R.E.* (Cairo, Eg.), *m.* '96, *b.* '60, KHARTOUM '98, *desp.*
rn. **Armistead,** *Rev.* Chas. J., M.A., F.S.A., *chapl. ret.* '67 (United University Club).
rn. **Armitage,** *Sub-Lt.* (*act.*) Alfred F. St. C., *s.l.* '98.
,, *Lt.* Chas. L., *2nd L'pool R.* (Belfast), *l.* '95, *b.* '72.
,, *Maj.* Edwd. Hume, R.A., *No. 79 Field Batt.* (Dublin), *m.* '96, *b.* '59, BURMA '86-9, *desp.*, ○||.
,, *Capt.* John L., *p.s.c., R. Innis. Fus.*, Instr. in Fortifn. at *R.M.C.*, '96 (Sandhurst), *c.* '88, *b.* '57.
,, *Rev.* Robt., M.A., *chapl. 3rd cl.* '97, *b.* '57.
rn. ,, *Com.* Whaley, *ret., com.* '64.
,, *Lt.* (*local Capt.*) Wm. Stuart, R.A., *W. Afr. Front. Fte.* (Lagos), *l.* '86, *b.* '67.
,, *Lt.* Wm. Thompson, R.A., *No. 7 W. Divn. Co.* (Trimulgherry), *l.* '96, *b.* '73.
rn. **Armstrong,** *Insp.-Gen.* Sir Alexander, K.C.B., M.D., LL.D., F.R.S., *late Dir.-Gen. of Med. Dept., i.g.* '66, *ret.* '72 (The Elms, Sutton Bonnington, Loughborough), ARCTIC EXPN. 50-1, ○, BALTIC '55, *desp.*, ○, K.C.B. '72.
,, *Lt.* Allan, *1st Wilts R.* (Quetta), '96, *b.* '75.
,, *Capt.* Arthur Knox, I.S.C., *3rd Madr. Lrs.* (Secunderabad), '97, *b.* '64.
,, *Lt.* Arth. R., *19th Hrs.* (Secunderabad), *l.* '94, *b.* 73.
,, *Lt.* Bertie H. O., R.E., *23rd Field Co.* (Aldershot), *l.* '96, *b.* '73.
,, *Lt.* Chas. A., *depôt 1st Northum. Fus.* (Newcastle), *l.* '95, *b.* '73.
,, *Capt.* Edgar H., *3rd Lancs. Fus.* (Preston), *c.* '98, *b.* '69.
,, *Lt.* Edward, *2nd High. L.I.* (Kurrachee), *l.* '95, *b.* 69.
,, *Hon. Maj.-Gen.* Edward Francis Hunter, *late M.S.C., ret.* '84, *h.m.g.* '84.
,, *Lt.-Col.* Francis Hugh, *late A.S.C., ret.* 93, *l.c.* '85, *b.* '40, NEW ZEALAND '64-6, ○, EGYPT '82, ○, ✡, SOUDAN 85, ○.
,, *Capt.* Gerald D., *Adjt. 2nd R. Warw. R.*, '96 (Chatham), *c.* '92, *b.* '65.
,, *2nd Lt.* H., *2nd K.O.S.B.* (Cawnpore), '97.
rn. ,, *Lt.* Harold G. B. (Plymouth), *l.* '97, *b.* '77.
,, *Lt.-Col.* Henry, *I.M.S.* (Secunderabad), *l.c.* '98, *b.* '54, RUMPA REBELLION '79, AFGHAN '79-80, ○.
,, *Lt.-Col.* Herbert Duncombe, *late R. W. Kent R., ret.* '93, *l.c.* 93, *b.* '52, TRANSVAAL '81, EGYPT '82, ○, ✡, SOUDAN '84-5, *desp.*, *brev. maj.*, ○|.
rn. ,, *Staff-Engr.* James, *Amphitrite* (bldg. at Barrow), *s.e.* '96, EGYPT, '82, ○, ✡.
,, *Lt.-Col.* James, *I.M.S* (Bengal), *l.c.* '94, *b.* '46.
,, *Lt.-Col.* John, *R.A.M.C.* (Fermoy), '97, *b.* '55.
,, *Hon. Lt.-Col.* John Arthur, *late R.* (*Bengal E., ret.* '87, *h.l.c.* '87, *b.* '40, BHOOTAN '64-5, ○|, HAZARA '68, *desp.*, ○|.
,, *Capt.* John C., *R. Innis. Fus., Paymr.* (*proby.*), '98 (Chester), *c.* '98. *b.* '70.

Digitized by Google

rn. **Armstrong,** *Lt.* John G., *Skate* (Devonpt.), *l.* '92.
,, *Capt.* John H., *1st York & Lanc. R.* (Colchester), '95, *b.* '61.
,, *Lt.* John S., *depôt York & Lanc. R.* (Pontefract), '95, *b.* '68.
,, *Surg.-Maj.* Lancelot, M.D., *ret.* '76.
,, *Lt.-Col.* Mansel, *late I.S.C., ret.* '92, *l.c.* '90, AFGHAN '78-80, ○.
,, *Maj.* Oliver Carleton, I.S.C., *14th Beng. Lrs.* '97 (Saugor), *m.* '98, *b.* '59, BURMA '85, ○!.
,, *Hon. Lt.-Col.* R., *ret., h.l.c.* '81.
,, *Maj.* Richd., *2nd Ches. R.* (Buttevant), *m.* '98, *b.* '62, BURMA '87-9, ○!.
rn. ,, *Com.* Richd. Ramsay, *com.* '79, *ret. list* '71, CRIMEA, '54-5, *specially promoted* (thrice wounded) ○!!!, ⓣ, ⓑ, Kt. Leg. Hon., *5th cl.* Medj.
rn. ,, *Lt.* Robert L. H. (Coast Gd.), *l.* '83. SUAKIN '84-5, ○, ✱.
rm. ,, *Capt.* St. George B. (Plymouth), *c.* '97, *b.* '71.
,, *Maj.* T. P. St. G., *ret., late 49th Foot, m.* '63.
rn. ,, *Mid.* Thomas C., *Powerful* (China), *m.* '97.
,, *Maj.* Thos. G. L. H., *2nd North'd Fus.* (Newcastle), *m.* '95, *b.* '56.
,, *Capt.* Wilfred E. A., *I.M.S.* (Nepal), *c.* '95, *b.* 66.
rm. ,, *Col.* William Gaze, *late R.M.L.I., ret.* '95.
,, *Capt.* Wm. H., *1st E. Yorks R.* (Belgaum), '96, *b.* '67.
,, *Lt.* Wm. M. H., *No 19 Co., A.S.C.* (Dublin), *l.* '94, *b.* '68, ASHANTI '95-6, ✱.
,, *Capt.* Wm. McGee, *2nd York & Lanc. R.* (Agra), '97, *b.* '67.
Armytage, *Hon. Lt.-Col.* Arthur Henry, *late R.A., ret.* '86, *h.l.c.* '86, *b.* '45.
,, *Lt.* George A., *4th K.R.R.* (Aldershot), *l.* '97, *b.* '72.
rn. **Arnaud,** *Lt.* John M., *Jupiter* (Channel), *l.* '98.
Arnim, *Capt.* Hy. Chas. L., *I.M.S.* (Sind), *c.* '88, *b.* '63.
Arnold, *Capt.* (*local Maj.*) Alfd. Jas., D.S.O., *3rd D.G.* '98, *2nd commg. R. Niger's Co.'s Forces* '98 (Lokoja), *c.* '97, *loc. maj.* '96, NIGER '97, *commg. the Forces,* ○!, D.S.O.
,, *Capt.* Arthur Seymour, I.S.C., *1st Madr. Lrs.* (Bellary), *c.* '97, *b.* '65.
,, *Hon. Lt.-Col.* Fras. Havard, *Asst. Comsy.-Gen. of Ordn.* '90 (Priddy's Head), *h.l.c.*, '95, *b.* '54.
,, *Hon. Maj.* Frederick Albert Montagu, *late A.P.D., ret.* '97, *h.m.* '96, EGYPT '82, ○, ✱.
,, *Capt.* Hubert T., *1st Wilts R.* (Quetta), '97, *b.* '67.
,, *Lt.-Col.* Knighton, *A.S.C.* (Gibraltar), *l.c.* '93, *b.* '57.
rn. ,, Knighton Henry, *Asst. Clk.* '98.
,, *Capt.* Wm. R., *1st Dorset R.* (Cherat), '97, *b.* '65.
,, *Lt.* Wm. Richard, R.A., *Adj. 1st Banff Vol. Art.* (*with rank of capt.*) '93 (Banff), *l.* '91, *b.* '56.
Arnott, *Brig.-Surg.-Lt.-Col.* James, M.D., *ret. I.M.S., b.s.* '91, ABYSSINIA '67-8, ○, AFGHAN '79-80, *desp.*, ○!.
,, *Col.* (*temp. Maj.-Gen.*) Napoleon, R.E., *Ch. Eng 1st class, Director Gen. Mil. Works Dept.*, '96 (Simla), *c.* '95, *b.* '44.
Arthur, *Hon. Lt.-Col.* Alexander Miller, *late 11th Foot, ret.* '78, *h.l.c.* '78.
,, *Rev.* David, *Army Chapl.* (*P.*) *1st Class, ret.* '86, EGYPT '82, *desp.*, ○!, ✱, SOUDAN '84-5, ⚓.
,, *Lt.* Edmd. Jno., I.S.C., *2nd Bomb. Lrs.* (Poona), *l.* '95, *b.* '73.
rn. ,, *Engr.* John F., *Terrible* (Particular Service), *e.* '97.
,, *Capt.* Leonard R. S., *Rif. Brig., Vice-Consul Congo State* '95 (Boma), *c.* '95, *b.* '64, BURMA '87-8, UNYORO EXP. '93-4.
Arthy, *Capt.* Walter, R.A., *Adj. 1st Arg. & Bute Vol. Art.*, '94 (Rothesay), *c.* '98, *b.* '68.
rn. ,, *Rev.* Walter B., M.A., *chapl.* '54, *nav. instr.* '55, *ret.* '82 (The Holt, Alverstoke, Hants), BALTIC '54, ○.
Asbury, *Maj.* Alfred, F.R.C.S.I., *R.A.M.C.* (Strensall), *m.* '92, *b.* 54.
Ash, *Lt.* Andrew S., *1st Ches. R.* (Secunderabad), *l.* '98, *b.* '71.
rn. ,, *Engr.* Harold E. H., *Ranger* (Portsmouth), *e.* '92, ZANZIBAR '96.
rn. ,, *Asst. Engr.* Herbert G., *Conqueror* (Devonport), *a.e.* '94.
,, *Surg.-Lt.-Col.* Robert Vacy, *late A.M.S.* (*employed at Fleetwood*), *ret.* '91, *s.l.c.* '91, *b.* '45, S. AFRICA '78-9, ○, EGYPT '82, ○!, ✱, BURMA '86-7, *desp.*, ○!.
rn. ,, *Com.* Selby H. B., *Pembroke* (Chatham), *c.* '97, EGYPT 82, ○, ✱.
,, *Lt.* Wm. C. C., *1st Mid'x R.* (Wellington, Madras), *l.* '95, *b.* '70.
Ashburner, *Lt.-Col.* Francis James, *late 2nd D.G., ret.* '88, *l.c.* '88, *b.* '47.
,, *Maj.-Gen.* G. E., *ret. Indian Army, m.g.* '76.
,, *Lt.* Harley Wentworth, *Unattached List, I.S.C., l.* '99, *b.* '75.
,, *Lt.* Lionel F., *2nd Durh. L.I.* (Poona), '97, *b.* '74.
Ashburnham, *Capt.* Cromer, *K.R.R., civ. emplmt.* '97 (Uganda), *c.* '94, *b.* '66, UNYORO EXP. '95, ○, *desp.*
,, *Hon. Maj.-Gen.* Sir Cromer, K.C.B. *late K.R.R., ret.* '86, *h.m.g.* '86, *b.* '31 (Wellington, Salop.), INDIAN MUTINY '57-8, *desp.*, ○!, AFGHAN '78-9-80, *desp.*, ○!, TRANSVAAL '81, *desp.*, EGYPT '82, *desp.*, ○!, ✱, *3rd cl.* Medj., K.C.B., A.D.C., SOUDAN '84, *desp.*, ‖.
rn. **Ashby,** *Lt.* Arthur L., *Redpole* (China), *l.* '97.
,, *Maj.* George A., *2nd commg. 2nd D. of Corn. L.I.*, '96 (Newry), *m.* '93, *b.* '56, EGYPT '82, *desp.*, ○!, ✱, *5th cl.* Medj.; NILE EXP. '84-5, *desp.*, |, *brev. maj.* ('86).
,, *2nd Lt.* H. F., *2nd Hamps. R.* (Cork), '98.
rn. ,, *Paym.-in-Ch.* Jas. Wm. Murray, C.B., *ret., p.i.c.* '78, *b.* '22 (Ninfield, Battle, Sussex), BALTIC '54, ○, CRIMEA '54-5, ○!, ⓑ, ⓣ, CHINA '59-63, ○!, ⓣ, C.B. (civil) '67.
,, *Maj.* Jno. S., I.S.C., *polit. emplmt.* (Kathiawar), *m.* '96, *b.* '58, AFGHAN '80, ○.
rn. **Ashe,** *Com.* Edward P., *Basilisk* (S.E. America), *c.* '91, EGYPT '82, ○, ✱.
rn. ,, *Rev.* Thos., M.A. (Ashe Stoke, Devonport), *chapl. and nav. instr.* '55, *ret.* '81.
Ashhurst, *Capt.* Charles H., *R. Suss. R., Adit. 1st Cinque Ports R.V.* '96 (Hastings), *c.* '87, *b.* '56, NILE EXP. '84-5, ○!, ✱.

Digitized by Google

Ashley, *Lt.-Col.* Arth., *A.S.C.* (Gosport), *l.c.* '92, *b.* '55.
,, *Hon. Lt.* C. J., *Rg.-Mr. R.H.G* (Hyde Park), *h.l.* '93, *b.* '58.
rn. ,, *Fl. Engr.* Jno., *f.e.* '86, *ret. list* '71.
Ashmore, *Lt.* Edward B., R.A., Q *Batt. R.H.A.* (Newbridge), *l.* '94, *b.* '72.
Ashton, *Lt.* Cecil C. G., *1st E. Surr. R.* (Jhansi), '94, *b.* '70.
,, *Lt.* Frederic E., *2nd York and Lanc. R.* (Agra), '94, *b.* '67
,, *Surg.-Maj.* Gough, M.B., *late A.M.S., ret.* '87, AFGHAN '78-9-80, ○.
,, *Brig.-Surg.* William, M.B., *late A.M.S., ret.* '88, INDIAN MUTINY '57-9, ○.
Ashworth, *Lt.* Guy C., *2nd S. Lancs. R.* (Jubbulpore), '91, *b.* '69.
,, *2nd Lt.* Hugh S., *1st R. Suss. R.* (Brighton), '95, *b.* '75.
,, *Lt.* Leonard T., R.A., *No.* 45 *Field Batt.* (St. Thomas's Mount), *l.* '93, *b.* '70.
,, *Capt.* Percival, R.E., *Bezwada-Madras Rly.* (Bezwada), *c.* '92, *b.* '64.
Askham, *Staff Paym.* Alfred W., *Severn* (Harwich), *s.p.* '93.
Askwith, *Capt.* Hy. Francis, R.A., *No.* 62 *Batt.* (Aldershot), *c.* '93, *b.* '65.
,, *Capt.* John B. H., R.A., M *Batt. R.H.A.* (Woolwich), *c.* '90, *b.* 62.
Aslett, *Maj. and temp. Lt.-Col.* Wm. Chas., I.S.C., *commg. Bomb. Inf. and Station,* '94 (Baroda), *l.c.* '95, *b.* '56, AFGHAN '78-80, ○!, BURMA '85-7, ○!.
Aspinall, *Maj. and temp. Lt.-Col.* Hugh Harry Haworth, I.S.C., *commg. 19th Madr. Inf.* '97 (Secunderabad), *m.* '97, *b.* '56. BURMA 86-9, ○!.
,, *Capt.* Robt. L., *15th Hrs.* (Aldershot), *c.* '95, *b.* '69.
Aspinwall, *Maj.* Jas. H., *2nd commg. 3rd D.G.* '98 (York), *m.* '95, *b.* '56, EGYPT 82, ○!, ✱.
rn. **Asser,** *Lt.* Cyril, *Phœnix* (China), *l.* '96.
,, *Maj.* Joseph J., *Dorset R.* (with Egyptian Army), *m.* '98, *b.* '67, KHARTOUM EXP. '98, *desp.*
Astel, *Hon. Maj.-Gen.* Charles Edward, *late 45th Foot and S.O. of Pens., ret.* '78, *h.m.g.* '78, *b.* '18.
Astell, *Lt.-Col.* Godfrey, *late K.R.R., ret.* '93, *l.c.* '93, *b.* '48, ZULU CAMPAIGN '79-80, ○!, TRANSVAAL '81.
,, *Capt.* Somerset C. G. F. (*dep.*), *N. Staff. R.* (Lichfield), '95, *b.* 66, DONGOLA '96, ○.
rma. **Aston,** *Maj.* George G., *p.s.c., Prof. at Greenw. Coll., m.* '98, SOUDAN '84, ○!, ✱.
rn. ,, *Staff-Engr.* Samuel, *Scylla* (Medit.), *s.c.* '97, EGYPT 82, ○, ✱.
Atcherley, *Lt.* Llewellyn W., *A.S.C.* (Curragh), *l.* '94, *b.* '71, ASHANTI '95-6, ✱, *hon. men.*
Atchison, *2nd Lt.* Charles E., *2nd Shrops. L.I.* (Portsdown), '95, *b.* '75.
,, *Lt.-Col.* Charles Henry, *late R.A., ret.* '94, *lt.-col.* '92, *b.* '46, AFGHAN '78-9, *desp.*, ○!, OPERATIONS IN ZULULAND '88.
Atherley, *Maj.* Evelyn George Hammond, *late R.H.G., ret.* '94, *m.* '89, *b.* '52.
,, *Capt.* Philip C. F., *Derby R., Adjt. 18th Mid'x. R.V.* '96 (207, Harrow Rd.), *c.* '92, *b.* '64.
Atherton, *Maj.* Thos. J., *2nd commg. 12th Lrs.* '96 (Aldershot), *m.* '93, *b.* '56.
Athlumney, *Capt.* (*Hon. Maj.*) Lord, *Kent Arty., A.D.C. to Lord Lieut. of Ireland* '96 (Dublin Castle), *hon. maj.* '97, *b.* '65.
Athorpe, *Col.* Robert, *late R.E., ret.* '96, *c.* '91, *b.* '41.
rm. **Athow,** *Capt.* Frank, *Hood* (Medit.), *c.* '95, *b.* '66.
rn. **Atkins,** *Engr.* Alfred E., *Undaunted* (China), *e.* '96. BENIN RIVER '94, ○!.
,, *Lt.* Allan R. C., *A.S.C.* (*unposted*), *l.* '94, *b.* '70, ASHANTI '95-6, ✱.
,, *Surg.-Col.* Charles Alfred, *late A.M.S., ret.* '97, ASHANTI '73-4, *desp.*, ○!, AFGHAN '79-80 (horse shot), *desp.*, ○!!!, ✱.
,, *Col.* George, *Unemp. Sup. List, I.S.C., u.s.l.* '96, *c.* '86, *b.* '39, N.W. FRONTIER '58 and '63, ○!, ZHOB VALLEY '84, BURMA '85-7, !.
,, *Brig.-Surg.* Henry, *ret. I.M.S., b.s.* '85.
rn. ,, *Fl.-Engr.* Jno. R., *f.e.* '90, *ret.*
,, *Col.* Robert, *Lt.-Col. I.S.C., Unemp. Sup. List* '98, *c.* '88, *b.* '41, MUTINY '58-9, ○, AFGHAN '79, ○, HAZARA '88, ○!.
,, *Lt.-Col.* W., *ret. Ind. Army, l.c.* '84, BHOOTAN '65-6, ○!, AFGHAN '78-9, *desp.*, ○!.
,, *Capt.* William, *2nd Wilts R.* (Guernsey), '96, *b.* '61.
,, **Crofton-,** *Capt.* Cyril R., *Derby R.* (*spec. emplmt. W. African R.*, Sierra Leone), '93, *b.* '67.
Atkinson, *Hon. Maj.* Augustus Williams Henry, *late 1st W.I.R., ret.* '81, *h.m.* '81, *b.* '38.
,, *Lt.* Ben., R.A., P *Batt. R.H.A.* (Ipswich), *l.* '94, *b.* '72.
rn. ,, *Lt.* Charles H. R., *Linnet* (China), *l.* '96.
,, *Lt.* Edwd. W., *1st R. Innis. Fus.* (Enniskillen), *l.* '98, *b.* '73.
,, *Capt.* Edwin H. de V., R.E., *Instr. in Fortifns. R.M.A.* (Woolwich), *c.* '95, *b.* '67, LUSHAI '89, CHIN LUSHAI EXP. '89-90, ○!, ZHOB VALLEY '90.
,, *2nd Lt.* Francis D., R.A., *No.* 48 *Field Batt.* (Barrackpore), '96, *b.* '76.
,, *Maj. & Brev. Lt.-Col.* Fras. Garnett, I.S.C., *tempy. 2nd commg. 13th Beng. Lrs.* (Peshawar), *m.* '96, *b.* '57, EGYPT '82, ○!, ✱, N.W. FRONTIER '97, *desp., brev. lt.-col.*
,, *Lt.* Fras. S., *A.S.C.* (Egypt), *l.* '94, *b.* '69.
,, *Lt.-Col.* G., *ret. Ind. Army, l.c.* '67.
,, *Maj.* Geo. Chas., I.S.C., *2nd commg. 3rd Madr. Inf.* '94 (Secunderabad), *m.* '97, *b.* '58.
rn. ,, *Capt.* George Lambart, A.D.C., *Algiers,* (Chatham), *c.* '86, ABYSSINIA '68, *desp. promoted*, ○.
,, *Lt.-Col.* Geo. R., *Chief Ordn. Offr. Canada* '97 (Halifax, N.S.), *l.c.* '97, *b.* '56.
,, *2nd Lt.* J. C., *2nd Norf. R.* (Kinsale), '97, *b.* '77.
,, *Maj.-Gen.* J. R. B., *ret. Ind. Army, m.g.* '94, AFGHAN '78-80, *desp., brev. maj. and lt.-col.*, ○!.
,, *Hon. Lt.-Col.* Richard Henry, *late Border R., ret.* '84, *h.l.c.* '84, *b.* '44.
,, *Col.* Stephen Edward, *late I.S.C., ret.* '91, *c.* '88.
rn. ,, *Fl.-Surg.* Thos. H., *f.s.* '84, *ret.*
,, *2nd Lt.* Thomas W., *1st Shrops. L.I.* (Bombay), '96, *b.* '76.

Digitized by Google

Atkinson, *Capt.* Wm., *late* 13*th Hrs., Mil. Knight* (Windsor), MUTINY '57-8 (Delhi), ○|.

,, **Bradford-,** *Maj.* Thos. H. H. 3*rd Gren. Gds.* (Chelsea), *m.* '97, *b.* '60, EGYPT '82, ○|, ✱.

rn. ,, **Tindal-,** *Sub-Lt.* Paul W., *Bat* (Devonport), *s.l.* '97.

rn. **Atlay,** *Lt.* Harold T., *Hannibal* (Channel Squad.), *l.* '96.

,, *Lt.* Hugh Wordsworth, R.A., *No.* 26 *Field Batt.* (Kamptee, Bombay), *l.* '96, *b.* '73.

rn. **Attenborough,** *Lt.* Frederick L., *Vernon* (Portsmouth), *l.* '95.

Attfield, *Lt.* Harry R., 2*nd Derby R.* (Bareilly), *l.* '98, *b.* '76.

Attree, *Maj.* Fredk. W. T., R.E., *Mil. Works Dept.* (Quetta), *m.* '92, *b.* '53, AFGHAN '78-9, ○.

rn. **Attwool,** *Engr.* George, *Mermaid* (Newcastle), *c.* '91, ZANZIBAR '96.

rn. ,, *Asst. Engr.* (*proby.*) Harry Maxwell, *a.e.* '98.

Aubert, *Maj.* W. W., *ret. Ind. Army, m.* '67.

Aubertin, *Hon. Lt.-Col.* Peter, *late* 2*nd D.G., ret.* '85, *h.l.c.* '85, *b.* '46.

Auchincloss, *Lt.* Wm. (*dep.*), *Ches. R.* (Chester) '92, *b.* '69.

Auchinleck, *Surg.-Gen.* Grahame, M.D., *late A.M.S., ret.* '86, BURMA 52-3, ○|, INDIAN MUTINY '57-8, ○, N.W. FRONTIER '58.

,, *Lt.-Col.* William Henry, *late R.A., ret.* '95, *l.c.* '89, *b.* '40.

Audain, *Capt.* Guy Mortimer, I.S.C., 5*th Hyderabad Inf.* (Bolarum), *c.* '95, *b.* '64.

,, *Capt.* M. R. P., *R. Dub. Fus., Chief Ord. Off.* '96 (Cork), *c.* '88, *b.* '60.

Auld, *Col.* Robert, *p.s.c., Assist. Adjt.-Gen. Southern Dist.* '97 (Portsmouth), *c.* '94, *b.* '48.

Austen, *Maj.* Arthur R. 2*nd Shrops. L.I.* (Portsdown), *m.* '98, *b.* '60, EGYPT '82, ○, ✱, SUAKIN '85, |.

rn. ,, *Lt.* Basil A., *Vulcan* (Particular Service) *l.* '96.

rn. ,, *Staff-Engr.* Edwin J., *Intrepid* (N. America), *s.e.* '97.

rn. ,, *Lt.* Ernest L., *Rodney* (Queensferry), *l.* '82, SUAKIN '84-5, ○, ✱.

rn. ,, *Rev.* George, M.A., *chapl.* '37, *ret.* '55 (St. John's, Havant).

rn. ,, *Surg.* Thomas, (Naval Hospital, Malta), *s.* '89.

rn. ,, *Fl. Engr.* Wm., *f.e.* '89, *ret.*

,, **Godwin-,** *Hon. Lt.-Col.* Alfred Godwin, *late S. Wales Bord., ret.* '85, *b.* 44, *hon. lt.-col.* '85, S. AFRICA '77-8 (wounded), *desp.*, ○|.

,, **Godwin-,** *Hon. Lt.-Col.* Henry Homersham, *late Bengal S.C.*, ret. '77, *hon. lt. col.* '78.

,, **Godwin-,** *Capt.* Robert A., 2*nd Dorset R.* (Malta), '90, *b.* '63.

Austin, *Hon. Lt.-Col.* Alfred, *late* 6*th Foot, ret.* '78, *h.l.c.* '78, *b.* '35.

,, *Col.* Edmund, *Unemp. Sup. List, I.S.C., u.s.l.* '94, *c.* '88, *b.* '37.

,, *Lt.* Fras. J., 1*st L'pool R.* (Cape), *l.* '94, *b.* '71.

rn. ,, *Mid.* Francis M., *Bonaventure* (China), *m.* '97.

rn. ,, *Engr.* Frederick W., *Hotspur* (Bermuda), *e.* 90.

Austin, *Lt.-Col.* Geo. Brougham, I.S.C., *commg.* 3*rd Beng. Inf.* (Allahabad), *l.c.* '95, *b.* '50, AFGHAN, '79-80, ○, CHIN-LUSHAI '89-90, ○|.

,, *Capt.* Herbert H., R.E., *British E. Africa Protectorate* (Blantyre), *c.* '97, *b.* '68, WAZIRISTAN EXP. '94-5.

,, *Capt.* Herbert Ward, *R.A.M.C.* (Gibraltar), *s.* '86, *b.* '64.

,, *Lt.* Jno. Gardiner, R.A., *Lt. of a Co. Gentlemen Cadets, R.M.A.* (Woolwich), *l.* '94, *b.* '71.

,, *Capt.* John Hy. Edwd., *R.A.M.C., Gren. Gds., c.* '91, *b.* '63.

,, *Capt.* Regd. Fras. Edmund, *R.A.M.C.* (Bombay), *c.* '95, *b.* '66, N.W. FRONTIER 97.

rn. ,, *Rev.* Thomas, M.A., *Revenge* (Medit.), *chapl.* '82, EGYPT, '82, ○|, ✱.

Austria, H.M. Francis Joseph, K.G., Emperor of, and King of Hungary, *Col.-in-Ch.* 1*st D.G.* '96, *b.* '30.

rn. **Auton,** *Com.* Wm. J. H., *c.* '97, *ret.*

rn. **Autridge,** *Fl. Paym.* William B., *Galatea* (Hull), *f.p.* '88.

Avetoom, *Maj.* Sarkies Thaddeus, I.M.S. (Mombassa), *m.* '93, *b.* '54, SOUDAN '85, ○|, ✱.

Awdry, 2*nd Lt.* A. J., R.A., '98.

,, *Lt.* Vere H. A., 1*st Lanc. Fus.* (Aldershot), *l.* '98, *b.* '75.

Axe, *Vet.-Lt.* Hy. Joseph, *A.V.D.* (Bombay), *v.l.* '92, *b.* '63.

rn. **Axford,** *Surg.* Walter G. (Devonport Dykd.), *s.* '86.

rn. **Ayers,** *Engr.* Robert B., *Pelican* (N. America), *c.* '90.

Ayerst, *Capt.* Wm., I.S.C., 20*th Bomb. Inf.* (Mhow), *c.* '95, *b.* '60, BURMA '85-9, *desp.*, ○||.

rn. **Aylen,** Alfred E., *Barfleur* (China), *clk.* '97.

rn. ,, *Com.* Charles G. W., Coast Gd., *c.* '88.

rn. ,, *Asst. Paym.* Francis J., *Linnet* (China), *a.p.* '92.

rn. ,, *Capt.* Jno. F. R., *c.* '86, *ret.*, ARCTIC RELIEF (*North Star*), '49-50 ○, CHINA, '67-8, ○, ABYSSINIA, '68, ○.

rn. ,, *Mid.* Reginald, *Royal Sovereign* (Medit.), *m.* '96, BENIN '97, ○.

Aylmer, *Maj.* Edmd. K. G., 2*nd commg.* 19*th Hrs.* '97 (Secunderabad), *m.* '93, *b.* '59, EGYPT '82-4, ○|, ✱, SOUDAN '84, ||, SOUDAN '84-5, ||.

,, *Lt.-Col.* Fredk. A., R.A., *commg. Mil. and Vol. Dist.* (Gt. Yarmouth), *l.c.* '96, *b.* '49.

,, *Capt.* (*brev. lt.-col.*) Fenton John, V.C., R.E., *Asst.-Adjt.-Gen.* '97 (Rangoon), *c.* '89, *b.m.* '93, *b.l.c.* '96, *b.* 62, BURMA '86-8, *desp.*, ○|, HAZARA EXP. '91, *desp.*, |, HANZA NAGAR EXP. '91-2, *wounded, desp.*, V.C., *brev.-maj.*, ISAZAI EXP. '92, CHITRAL '95, *desp.*, *brev. lt.-col.*, ○|.

,, *Hon. Maj.-Gen.* Henry, *late R.A., ret.* '64, *h.m.g.* '64, *b.* '31.

rn. ,, *Mid.* Henry E. F., *Volage* (Train. Squad.), *m.* '95.

Aylmer, *Lt.-Col.* Hy. L., *commg.* 16*th Lrs.*, '96 (Umballa), *b.* '49, ASHANTI '73-4, ○|.

,, *Major* J. A. (*Reserve of Officers*), *late* 4*th D.G.*, *m.* '91, EGYPT '82, ○|, ✱.

rn. **Aynsley, Murray-,** *Vice-Adm.* Charles, C.B., J.P., *v.a.* '84, *b.* '21, *ret.* (Junior U.S. Club), BALTIC '54, ○, CRIMEA '55, ○||, ⊛, ⊛, *Kt.* Leg. Hon., 5*th cl.* Medj., C.B. '75.

Digitized by Google

rn. **Aynsley, Murray-**, *Com.* Jno. F., *President, for Nav. Ord. Dept.* (W. India Docks), *c.* '98, EGYPT '82, ○', ✱.
rn. **Ayscough**, *Lt.* Ralph F., *Ringdove* (Australia), *l.* '84.
rn. ,, **Perry-**, *Lt.* Stewart A., *Immortalité* (China), *l.* '93.

Aytoun, *Capt.* Andrew, *2nd Arg. & Suthd. Highrs., seconded for serv. in Queensland* '98, *c.* '90, *b.* '60.
,, *Lt.-Col.* Andrew, *late R. (Bombay) Art., ret.* '64, *l.c.* '63, *b.* '25, SOUTH MAHRATTA CAMPAIGN '44-5, INDIAN MUTINY '58-9, ○.

SCOTT ADIE
THE ROYAL SCOTCH WAREHOUSE
115 & 115A REGENT STREET
LONDON

LADIES' AND GENTLEMEN'S SHOOTING AND FISHING GARMENTS A SPECIALITY.

Tailor-made Gowns.
Cycling Jackets and Skirts.
Waterproof Cloaks.
Jackets.
Golf Capes.
Travelling and Driving Coats.
Carriage Rugs.
Scotch Shawls.
Shetland Shawls.
Highland Jewellery.
Norfolk Suits.
Stalking Capes.
Shooting Coats.
Braemar Capes.
Hand-knit Stockings.
Travelling Rugs and Plaids.
Shetland Wool Cardigans.
Clan Tartans.

HIGHLAND SUITS IN ALL THE CLANS, MADE TO ORDER.

Illustrated Catalogues and Patterns Post Free.

SCOTT ADIE, REGENT ST., LONDON.

Digitized by Google

B.

rn. **Babb,** *Asst. Paym.* Alfred T., *Mildura* (Australasia), *a.p.* '96, BENIN RIVER. '94, ○!.
rn. ,, *Fl.-Engr.* James F., *Osborne* (Portsmth.), *f.e.* '91.
Babbage, *Hon. Maj.-Gen.* Henry Provost, *late Beng. S.C., ret.* '74, *h.m.g.* '75.
Babington, *Lt.* Alfred Harcourt, I.S.C., *7th Beng. Inf.* (Dorunda), *l.* '96, *b.* '73.
,, *Col.* Charles Walter, *ret. Indian Army* (*Beng. Inf.*), *c.* '90, AFGHAN '78-80, ○.
,, *Capt.* David M., R.A., *Supt. of Gunpowder Fact.* '95 (Kirkee), *c.* '91, *b.* '63.
,, *Col.* Jas. Melville, *Asst. Adjt.-Gen. Punjab* '96 (Sirhind), *c.* '96, *b.* '54, BECHUANALAND '84-5, hon. men.
,, *Capt.* Stafford C., R.E. (Ladysmith, Natal), *c.* '96, *b.* '66.
,, *Lt.-Col.* Stephen, *late Bomb. S.C., ret.* '89, *l.c.* '87.
,, *Lt.* Walter, R.E., *Mil. Works Dept.* (Aden—*on leave*), *l.* '91, *b.* '69, CHIN HILLS '93.
Babtie, *Maj.* William, M.B., *R.A.M.C.* (Aldershot), '93, *b.* '59.
Bacchus, *Lt.* John B. R., *1st R. Warw. R.* (Egypt), *l.* '98, *b.* '74.
rn. **Back,** *Lt.* Eric P. C., *Magdala* (Bombay), *l.* '92.
Backhouse, *Surg. Lt.-Col.* Joseph, F.R.C.S.I., *I.M.S., s.l.c.* '89, *b.* '45, *ret.* '98.
,, *Maj.* Julius B., *2nd commg. 2nd E. Kent R.* '96 (Kilkenny), *m.* '85, *b.* '54; S. AFRICA '79, ○!.
rn. ,, *Lt.* Oliver, *Flag-Lt.* to R.-Adm. Palliser, *Impérieuse* (Pacific), *l.* '98.
rn. ,, *Sub-Lt.* (*act.*) Roger R. C., *sub-lt.* '98.
rn. **Backler,** *Insp. Mach.* Leonard, *i.m.* '89, *ret.*
rn. ,, *Engr.* Leonard, *Mallard* (Chatham), *e.* '89.
rn. **Backwell,** *Rev.* Henry, M.A., *Raleigh* (Train. Squad.), *chapl. & nav. inst.* '88.
Bacon, *Lt.* Anthony E. M. (*dep.*), *Durham L.I* (Newcastle), '94, *b.* '70.
,, *Capt.* Arth. F., *1st Northn. R.* (Fyzabad), '93, *b.* '64.
,, *Capt.* Arthur H., *2nd R. Dub. Fus.* (Natal). '92, *b.* '62.
,, *Lt.* Basil K. W., *2nd Worc. R.* (Bermuda), '96, *b.* '72.
,, *Capt.* Fras. T., *11th Hrs.* (Punjab), *c.* '93, *b.* '66.
rn. ,, *Com.* Reginald H. S., D.S.O., *Empress of India* (Medit.), *c.* '95, *b.* '63, BENIN '97, *desp.*, ○!, D.S.O.
rn. ,, *Insp. Mach.* Robert, *i.m.* '88, *ret*, CHINA '58-61, ○!.
,, *Hon. Lt.-Col.* Thomas William, *late Staff Paym. A.P.D., ret.* '84, *h.l.c.* '84, CRIMEA '54-5, *desp.*, ○!, ✠, S. AFRICA '78-9, ○.
Badcock, *Capt.* Alexr. Jas., I.S.C., *Dep Asst. Commy.-Gen.* '96 (Tirah), *c.* '98, *b.* '66.
,, *Maj.-Gen.* Alexr. Robt., C.B., C.S.I., I.S.C., *Q.-M.-G. India*, '95 (Fort William), *m.g.* '97, *b.* '44, BHOOTAN, '64-5, ○!, HAZARA '68, !, PERÁK '75-6, *desp.*, thanked by Govt. of India, !, AFGHAN '78-80, *desp.*, ○!!, ✠, *brev. maj. & lt.-col.*, C.B.
,, *Capt.* Fras. Fredk., D.S.O., I.S.C., (1) *5th Gurkhas* (Tirah), *c.* '97, *b.* '67, HAZARA '88, ○!, HAZARA '91, *desp.*, ,, MIRANZAI (2) '91, !, HUNZA NAGAR '91-2, *desp.*, !, D.S.O., WAZIRISTAN '94-5, !, N.W. FRONTIER '97-8.
Badcock, *Lt.* Geo. Hy., I.S.C., *7th Beng. Cav.* (Lucknow), *l.* '94, *b.* '71.
Baddeley, *Capt.* Charles E., R.E., *3rd Bo. S. & M.*, *c.* '89, *b.* '61, BURMA '85-7, *desp.*, ○!, N.W. FRONTIER '97, *desp.*
,, *Col.* Paul Fredk. Michael, R.A., *Supdt. Harness Fact.* '88 (Cawnpore), *c.* '95, *b.* '42.
,, *Lt.-Col.* Wm. L. C., R.E., *Supt. Engr. 3rd grade, 2nd Cir., Pub. Works Dept., Madras* (*on leave*), *l.c.* '97, *b.* '50.
Badgley, *Lt.-Col.* James M. T., R.E., *Supt. Engr. Mil. Works Dept.* (Rawal Pindi), *l.c.* '96, *b.* 49, AFGHAN WAR '78-80, ○, BURMA '85-6, severely wounded, ○!.
,, *Col.* William Francis, *late Beng. S.C., ret.* '89, *c.* '87, INDIAN MUTINY '57-8-9, ○, LOOSHAI '71-2, ○!, SURVEY EXP. TO LOOSHAI AND NAGA '72-8 (four times wounded).
rn. **Bagge,** *Capt.* Sir Alfred Thomas, Bart., D.L., J.P. (Downham Market, Norfolk), *ret.* '93, *c.* '93, *b.* '43, CHINA '57-61, ○.
Bagley, *Lt.* Richd. Geo., I.S.C., *Qr.-Mr. 3rd Beng. Inf.*, '96 (Allahabad), *l.* 89, *b.* '65.
Bagnall, *Maj.* Thomas N., *1st E. Yorks R.* (Belgaum), *maj.* '98, *b.* '56.
,, **O'Cahan-,** *Hon. Lt.-Col.* Charles George, *ret.* '81, *h.l.c.* '81, *b.* '39.
Bagnold, *Maj.* Arthur H., R.E., *commg. R.E.* (*actg.*) *Devon Sub-Dist.* (Exeter), *m.* '91, *b.* 54, TRANSVAAL CAMPAIGN 81, NILE EXP. '84-5, *desp.*, ○!, ✠, *brev. maj.*
Bagot, *Col.* (*brev.*) Charles H., R.E., *Dep. Insp.-Gen. Fortifications* '99 (Horse Guards), *b.c.* '98, *b.* '47, AFGHAN WAR '78-9, *desp.*, ○, BECHUANALAND '84-5, *hon. men.*
,, *Hon. Lt.-Col.* Villiers Spencer, *late Rif. Brig., ret.* '85, *h.l.c.* '85, *b.* '47.
,, *Capt.* Hon. Walter L., *1st Gren. Gds.*, *c.* '95, *b.* '64, KHARTOUM '98, wounded.
Bagshawe, *Lt.* Fredk. Wm., I.S.C. (*8th Madr. Inf.*), *Accounts Dept.*, '97 (Poona), *l.* '89, *b.* '68.
,, *Capt.* Leonard A., *Derby R., Adjt. 1st Vol. Batt.* '97 (Derby), *c.* '96, *b.* '69.
,, *Col.* Samuel Lawrence, *Unemp. Sup. List, Indian Army* (*Madr. Inf.*), *u.s.l.* '94, *c.* '89, *b.* '37.
Baikie (Simpson-), *Lt.* Hugh A. D., R.A., A *Batt. R.H.A.* (Umballa), *l.* '92, *b.* '71.
Bailey, *Lt.* Arthur H., *1st S. Lanc. R.* (Fermoy), *l.* '98, *b.* '73, RHODESIA '96.
rn. ,, *Com.* Arthur R. F., *ret. com.* '98, ZULU WAR '77-9, ○, EGYPT '82, ○!, ✠.
,, *Capt.* Chas., I.S.C. (*16th Beng. Cav.*), *Assist. Inspecting Officer*, '96 (Agra), *b.* '62, BURMA '85-7, ○!.
,, *Hon. Lt.* Daniel M., *Q.M. 4th Essex R.* (Warley), '90, *b.* '52.
,, *Lt.-Col.* Frederick, *late R.E., ret.* '92, *l.c.* '87, *b.* 40, BHOOTAN '65, ○!.
,, *Hon. Col.* Frederick Procter, *late Beng. S.C., ret.* '74, *h.c.* '74.
,, *Lt.* Gilbert, I.S.C. (*4th Bomb. Inf.*), *Assist. commg. Mil. Police* '97 (Aijal), *l.* '92. *b.* '69.
,, *Capt.* Henry V., *5th Lrs., Sta. Staff-Offr. 1st cl. Bengal* '97 (Delhi), *c.* '92, *b.* '62.
,, *Hon. Lt.* J. *Qr.-Mr. 3rd & 4th Battns. L'pool R.* '98 (Warrington), *h.lt.* '98, *b.*
,, *2nd Lt.* John H., *2nd Shrops. L.I.* (Portsdown), '93, *b.* '71.

Digitized by Google

Bailey, *Lt. & Q.M.* John H., R.E., *Coast Battn.* (Insp.-Gen. Fortifications, Office, Whitehall), *l.* '93, *b.* '56.
,, *Hon. Lt.-Col.* John James, *late Staff Paym., A.P.D., ret.* '82, *h.l.c.* '82, AFGHAN '38-42, ○ ○ ○, PERAK '75-6, ○|, AFGHAN '78-9, ○|.
,, *Capt.* Joseph H. R., *Gren. Gds., A.D.C. to Maj-Gen. Trotter* (Horse Guards), *c.* '96, *b.* '64.
,, *Lt.* Percy J., *12th Lrs.* (Aldershot), *l.* '97, *b.* '73.
rn. ,, *Mid.* Sidney R., *Centurion* (China), *m.* '98.
,, *Lt.-Col.* Thomas James, *late I.S.C., ret.* '92, *l.c.* '90, AFGHAN '78-80, ○, ZHOB VALLEY '84, BURMA '86-7, ○|.
,, *Lt.* Vivian T., *1st L'pool R.* (Cape), *l.* '93, *b.* '68.
,, *Capt.* William, *11th Hrs.* (Punjab), *c.* '95, *b.* '67.
,, *Lt.* Wm. Aug., I.S.C. (*36th Sikhs*), *Civil Employmt.* (Cawnpore), *l.* '89, *b.* '66.
,, *2nd Lt.* Wm. E., *E. Lanc. R.* (*Egypt. Army*, '96), *b.* '58, SOUDAN '84-5, ○|, ✱, SOUDAN '89, ‖, DONGOLA '96, *desp.*, ○‖, *prom. 2nd lt.*
rn. ,, *Com.* Wm. S., *ret. com.* '70.
Bailie, *Maj.-Gen.* Thomas Maubourg, *ret.* '96, *m.g.* '93, *b.* '44.
Baillie, *Hon. Lt.-Col.* Charles Deyman, *late 2nd Foot, ret.* '81, *h.l.c.* '81, *b.* '37, CHINA '60, ○|.
,, *Maj.* Fredk. D., *4th Hrs.* (Bangalore), *m.* '96, *b.* '62.
,, *Lt.* George, R.A., P *Batt. R.H.A.* (Ipswich), *l.* '93, *b.* '70.
,, *Hon. Maj.-Gen.* James, *late Staff Off. of Pens., ret.* '77, *h.m.g.* '77.
,, *Gen.* James Cadogan Parkison, *Unemp. Sup. List, Indian Army* (*Beng. Inf.*), *u.s.l.* '84, *g.* '94, *b.* '35, INDIAN MUTINY '57-9 (severely wounded), ○.
rn. ,, *Ch. Engr.* John, *c.e.* '86, *ret.*, EGYPT '82, ○|, ✱, *4th cl.* Medj.
,, *Maj.* Robt., I.S.C. (*2nd commg. 20th Bomb. Inj.* '96), *actg. Comdt. 16th Bomb. Inf.* '97 (Fort Sandeman), *m.* '96, *b.* '57.
,, *Hon. Capt.* Thos., *Qr.-Mr., A.S.C.* (Gosport), *h.c.* '88, *b.* '46, NEW ZEALAND '63-5, ○.
,, *Lt.* Wm. L. D., *1st R. Sc. Fus.* (Sialkote), '96, *b.* '72.
Bailward, *Maj.* Arthur C., R.A., *No. 14 Field Batt.* (Newcastle), *m.* '91, *b.* '55, AFGHAN '78-79, ○|.
Bain, *Maj.* David S. E., *I.M.S.* (Mercara), *maj.* 91, *b.* '55.
rn. ,, *Asst. Engr.* David H. W. (*tempy.*), *Terrible* (Partic. Serv.), *a.e.* '94.
rn. ,, *Com.* Edward J., *Imogene* (Medit.), *c.* '94, EGYPT '82, ○, ✱.
rn. ,, *Fl.-Engr.* Jas. G., *f.e.* '86, *ret.* '90.
Bainbridge, *Col.* Edmond, C.B., R.A., *p.a.c., Supt. Roy. Laboratory* '92 (Woolwich), *c.* '93, *b.* '41.
,, *Maj.* Edmond G. T., *E. Kent R.* (with Egypt. army), *m.* '98, *b.* '67, DONGOLA '96, KHARTOUM '98, *desp.*, ○|, ✱, *promoted maj.*
,, *Col.* Edward Thomas, *late Reptl. Dist., ret.* '92, *c.* '87, *b.* '37, S. AFRICA '79, ○|.
,, *Maj.-Gen.* Frederick Thomas, *Unemp. Sup. List, I.S.C., u.s.l.* '92, *m.g.* '92, *b.* '34, INDIAN MUTINY '58-9, ○|, SIKKIM '60-1, ABYSSINIA '68, *desp.*, *brev. maj.*, ○|, HAZARA '68, ○|, MAHSOOD WUZEREE '81, *desp.*
Bainbridge, *Surg.-Gen.* George, M.D., *I.M.S.* (Bombay), *surg-gen.* '97, *b.* '44.
rn. ,, *Capt.* John H., A.D.C., J.P., *Nile* (Devonport) *capt.* '85, CHINA '60, ○|, TAEPING REBEL. '61-2 (14 actions), ABYSSINIA '67-8, ○. PERSIAN GULF, *desp.* (thrice) *thanked by Gov.-Gen.*, A.D.C. '97.
rn. ,, *Mid* John H., *Barfleur* (China), *m.* '95.
,, *Lt.* Norman B., *1st W. Rid. R.* (Malta), '93, *b.* '69.
,, *Capt.* Percy A., *p.a.c.*, R.A. *Asst. Insp. A. Ord. Dept.* (Newcastle), *c.* '93, *b.* '64.
,, *Maj.* R., *late 17th Lrs., m.* '70, *ret.*
,, *Lt.* Wm. Frank, I.S.C., *actg. Adjt. 1st Sikhs* (Tochi), *l.* '94, *b.* '73.
Bainbrigge, *Hon. Col.* Arthur, *late 13th L.I., ret.* '78, *h.c.* '78, *b.* '32, CRIMEA '55, ○|, ℡.
Baines, *Rev.* Chas. Fredk., M.A., *Chapl. 4th Cl.* '91 (Dublin), *b.* '62.
,, *Maj.* Cuthbert Johnson, *late Glouc. R., ret.* '96, *m.* '94, *b.* '56.
,, *Lt.* Edgar F. E., *I.M.S.* (Bombay), '97, *b.* '71.
,, *Capt.* Edwd. G. G. T., *2nd York and Lanc. R.* (Agra), '96, *b.* 67.
,, *Hon. Lt.-Col.* James Edgar, *late Welsh R., ret.* '86, *h.l.c.* '86, *b.* '40, AFGHAN '79-80, ○.
Baird, *2nd Lt.* Alex. W. F., *2nd Gord. Highrs.* (Aldershot), '97, *b.* '76.
,, *Maj.* Andrew, M.B., *R.A.M.C.* (Bengal), *maj.* '95, *b.* '58, BECHUANALAND '84-5, ZULULAND '88, CHITRAL '95, ○|.
,, *Col.* Andrew W., C.S.I., R.E., *h.p.*, *c.* 93, *b.* '42, ABYSSINIA '67, *desp.*, ○.
,, *Capt.* David, *1st R. Highrs.* (Sitapur), '93, *b.* '65.
rn. ,, *Lt.* Edward A., *Sturgeon* (Sheerness), *l.* '92.
rn. ,, *Lt.* George H., *l.* '92.
,, *2nd Lt.* Harry Beauchamp Douglas, I.S.C., '97, *b.* '77.
,, *2nd Lt.* Hy. H. C., *2nd E. Kent* (Kilkenny), '97, *b.* '78.
rn. ,, Horace, *Victorious* (China), *clk.* '97.
rn. ,, *Adm.* Sir Jno. Kennedy Erskine, K.C.B., *a.* '92, *ret.* '97, *b.* 33 (31, Cadogan Place, S.W.), BALTIC '55, ○, A.D.C. '78-9, K.C.B. '90.
,, *Lt.* Percy T. C., *2nd Cam'n Highrs.* (Fort George), '97, *b.* '72.
,, *Lt.* R. F., *I.M.S.* '98.
rn. ,, *Fl.-Engr.* Wm. B., *f.e.* '86, *ret.*, BALTIC '44-5, ○.
rn. ,, *Dep. Insp. Hosp.* Wm. J., M.D., *d.i.h.* '83, *ret.*, BLACK SEA, '54, ○|, ℡, CHINA, '57-9, *desp.*, ○|, ASHANTEE '73-4, ○.
rn. ,, *Staff Com.* William J. N., *Duke of Wellington* (Portsmouth), *s.c.* '86, GAMBIA '94, ○|.
rn. **Bairnsfather,** *Com.* George E. B., *Alexandra* (Portland), *c.* '96, ARCTIC RELIEF (*Eira*), '82.
,, *Lt.-Col.* Peter Robt., I.S.C., *commg. 14th Beng. Lrs.* '97 (Saugor), *lt.-col.* '99, *b.* 50, JOWAKI '77-8, ○|, AFGHAN '78-80, ○‖.
,, *Capt.* Thos. Hy., I.S.C., *29th Punj. Inf., civil emplmt.* (Mooltan), *c.* '90, *b.* 59.
rn. **Baker,** *Engr.* Alexander, *Ardent* (Medit.), *e.* '89.
,, *Lt.-Col.* Alfred Aquila, *late A.S.C., ret.* '96, *l.c.* '89, *b.* 52, ASHANTI '73-4, ○, EGYPT '82, ○|, ✱, SOUDAN '84, ‖, *prom.*, NILE '84-5, ‖, *desp.*
rn. ,, Rev. Arthur, M.A., *Minotaur* (Portland), *chapl.* '84.

Digitized by Google

Baker, *Capt.* Arthur S., R.A., (Arty. Coll., Woolwich), *c.* '91, *b.* '63.
,, *Capt.* Augustus T., R.A., *No.* 21 *Co., E. Divn.* (Sheerness), *c.* '89, *b.* '60.
,, *Lt.-Col.* Sir Benjamin, K.C.M.G., F.R.S., M.I.C.E., LL.D., *Mem. of Ordn. Com.* '81, *Lt.-Col. Engr. & Rly. Vol. Staff Corps* '88 (2, Queen's Place Square, S.W.), *b.* '40.
rn. ,, *Capt.* Casper J., *Sphinx* (E. Indies), *c.* '98.
,, *Lt.* Cecil Norris, I.S.C., *2nd Beng. Inf., Accounts Dept.* '96 (Bombay), *l.* '91, *b.* '69.
,, *Maj.* (*brev.*) Donald, I.S.C., *2nd Bomb. Inf.* (Poona), *brev. maj.* '98, *b.* '65, N.W. FRONTIER '97, *desp., brev. maj.*
,, *Lt.-Col.* Eden Moyle, R.A., *h.p.* (*unposted*), *l.c.* '92, *b.* '51, AFGHAN WAR '78-80, ○!, ✠.
,, *Hon. Col.* Edward Henry, *late R.* (*Bomb.*) *A., ret.* '81, *h.c.* '81, *b.* '36, ABYSSINIA '67-8, *desp.*, ○.
,, *2nd Lt.* Edward M., *2nd Manch. R.* (Aden), '97, *b.* '75.
rn. ,, *Assist. Engr.* Ernest F., *Majestic* (Channel), *a.c.* '96.
,, *Maj.* Fausset M., M.B., *R.A.M.C.* (Chatham), *m.* '92, *b.* 53.
,, *Hon. Brig.-Surg.* Francis Bramley, *late A.M.S., ret.* '86, EGYPT '82, ○!, ✠, *3rd cl.* Medj.
rn. ,, *Com.* Fras. C. R., *c.* '85, [*ret.*, BALTIC, '54, ○, BLACK SEA '54-5 ○!, ℗, CHINA '58, ○.
,, *Col.* George, C.B., *late Regtl. Dist.* (*Bury*), *ret.* '96, *c.* '91, *b.* '40, CHINA '60, ○!!, AFGHAN '79-80, *desp.*, ○!!, BURMA '85-6-7, *desp.*, ○!, C.B.
,, *Maj.* Geo. Duff, R.A., *p.s.c., Brig.-Maj. R.A.* '98, *m.* '97, *b.* '60.
,, *Maj.* George Hy., *I.M.S.* (Bengal), *m.* '97, *b.* '60, BURMA '86-7, ○!.
,, *Lt.* Godfrey H. M., R.A., *No.* 24 *Co. E. Divn.* (Bombay), *l.* '92, *b.* '68.
,, *Lt.* Harold Robt., I.S.C., *13th Madr. Inf.* (Raipur), *l.* '89, *b.* '69.
,, *Hon. Brig.-Surg.* Jas. Bowyer, *late A.M.S., ret.* '82, CHINA '60, ○.
,, *Lt.-Col.* James V. V., R.A., *commg. Mil. and Vol. Art. Dist.* (Dover), *l.c.* '96, *b.* '49, EGYPT '92, ○!, ✠.
rm. ,, *Lt.* Jasper, *Vivid* (Devonpt.), *l.* '96, *b.* '77.
rn. ,, *Asst. Paym.* John C., *Cæsar* (Medit.), *a.p.* '97.
rn. ,, *Staff Engr.* John G. L., *Katoomba* (Australasia), *s.c.* '96.
,, *Hon. Capt.* Jos., *Qr.-Mr. 18th Hrs.* (Lucknow), *h.c.* '98, *b.* '46.
rn. ,, *Capt.* Julian Alleyne, *capt.* '90, *ret.* '98, NILE '73, *desp.*, *3rd cl*, Medj., NILE '84-5, *desp.*, ○!, ✠.
,, *Maj.* Louis Saml. Hyde, I.S.C., *2nd commg. 3rd Punj. Cav.* '97 (Kohat), *m.* '97, *b.* '58, AFGHAN '79-80, *desp.*, ○!, ✠, ZHOB VALLEY '90, WAZIRISTAN '94-5, ○!.
,, *Lt.* O. C., *Adjt. 1st R. Ir. Rif.* '96 (Natal), *l.* '94, *b.* '69.
,, *Surg. Lt.-Col.* Oswald, *I.M.S.* (Bengal), *s.l.c.* '93, *b.* '47, *ret.* '98.
rn. ,, *Paym.* R. Clutton, *Grafton* (China), *Sec. to* R.-Adm. FitzGerald, *paym.* '98, EGYPT '82, ○, ✠.
,, *2nd Lt.* R. G., *2nd R. Ir. Rif.* (Poona), '98.
,, *Hon. Lt.-Col.* Richd. Aufrere, *late R.* (*Madr.*) *A., ret.* '72, *h.l.c.* '72.

Baker, *Maj.* Richd. John, M.D., *I.M.S.* (Bagdad), *m.* '93, *b.* '58, ZHOB VALLEY '84.
,, *Hon. Capt.* Robt., *Qr.-Mr. 5th R. Dub. Fus.*, '81 (Dublin), *h.c.* '86, *b.* '56.
,, *Hon. Lt.-Col.* Robt. Barrington, *Asst. Commy.-Gen. of Ordn.* '87 (Plymouth), *h.l.c.* '92, *b.* '47, ASHANTI '73 4, ○.
,, *Capt.* Robert F. C., *2nd Norf. R.* (Kinsale), '87, *b.* '62, BURMA '92-3, *desp.*
,, *Lt.-Col.* Robt. Hy. Sherston, *late R.A., ret.* '96, *l.c.* '96, *b.* '49, AFGHAN '78-9, ○, EGYPT '82, *desp.*, ○!, ✠, *4th cl.* Medj., BURMA '85-7, *desp.*, ○!.
,, *Hon. Maj.-Gen.* Robt. Jno., *late M.S.C., ret.* '76, *h.m.g.* '77.
,, *Maj.* Thos., *late Suffolk R., ret.* '89, *m.* '82, *b.* 43, HAZARA '88, *desp.*, ○!.
,, *Lt.-Gen.* Thos. Norris, *Unemp. Sup. List, I.S.C., u.s.l.* '94, *l.g.* '94, *b.* '33, SONTHAL REBELLION '55-6, INDIAN MUTINY '57-8, ○, AFGHAN '78-9, ○, BURMA '85-6, *desp.*
,, *Hon. Brig.-Surg.* Thos. Young, *late A.M.S., ret.* '85, *h.b.s.* '85.
,, *Maj.* Walter W., R.E., *Insp.-Gen. Fortifications' Office* (War Office), *m.* '96, *b.* '59.
,, *Hon. Lt.* Wm., *Qr.-Mr. 1st Leic. R.* (Natal), '94, *b.* '55, AFGHAN '78-9, ○!.
,, *Hon. Maj.-Gen.* Wm. Adolphus, *late R.* (*Bomb.*) *E., ret.* '84, *h.m.g.* '84, *b.* '34.
,, *Maj.* Wm. James, *R.A.M.C.* (Bermuda), *m.* '93, *b.* '57.
,, *Hon. Brig.-Surg.* Wm. Langworth, *late A.M.S., ret.* '80, *h.b.s.* '80.
,, *Hon. Lt.-Col.* W. Thurlow, *late Beng. S.C., ret.* '66, *h.l.c.* '66.
rn. ,, **Baker-,** *Com.* William H., *Illustrious* (Medit.), *c.* '97, EGYPT '82, ○, ✠, VITU '90, ○!, *Spec. Commr., Mashonaland*, '91.
rn. ,, **Clinton-,** *Lt.* Lewis, *Britannia* (Dartmouth), *l.* '90.

Bakhle, *Lt.* Chintaman R., *I.M.S.* (Peshin), '96, *b.* '71.

Bald, *Lt.* Ernest H. C., *15th Hrs.* (Shorncliffe), *l.* '95, *b.* '72.
,, *Lt.* Jno. Arthur, I.S.C., *1st Madr. Inf.* (Bangalore), *l.* '99, *b.* '76.
,, *Col.* Rheinhold Baker, *late Essex R., ret.* '92, *c.* '89, *b.* '41.

Balders, *Hon. Lt.-Col.* Chas. Morley, *late A.P.D., ret.* '85, *h.l.c.* '85, S. AFRICA '79, ○.

Baldock, *Capt.* Chas. Blair, I.S.C., *actg. 2nd commg. Merwara Batt.* '94 Ajmere), *c.* '96, *b.* '66, BURMA '87-8, ○!.
,, *Hon. Insp. Vet.-Surg.* John, *late A.V.D., ret.* '86, SOUDAN '85, ○!, ✠.
,, *Maj.* Thomas S., *p.s.c.*, R.A., *No.* 58 *Fd. Batt.* (Aldershot), *m.* '90, *b.* '54.
,, *Lt.-Col.* William Stanford, *late R.A., ret.* '92, *l.c.* '92, *b.* '47.

Baldrey, *Vet.-Lt.* Frank S. H., *A.V.D. Vet. Coll.* (Bombay), *v.l.* '94, *b.* '69.

Baldwin, *Capt.* Anthony H., *1st Manch. R.* (Gibraltar), '92, *b.* '62, MIRANZAI EXP. '91, ○!.
,, *Capt.* Arch. Colin, I.S.C., *30th Madr. Inf.* (Myingyan), *capt.* '95, *b.* '62, BECHUANA '84-5, BURMA '87, ○!.
rm. ,, *Col.* Frederick (Portsmouth), *c.* '96, *b.* '45, CHINA '67-9, *desp.*, EGYPT 82-4, ○!, ✠, *4th. cl.* Medj., *desp.*
rn. ,, *Engr.* George W., *Forte* (Medit.), *c.* '97, BENIN '97, ○.
,, *Major* (*brev.*) Guy Melfort, D.S.O., I.S.C., *Guides Cav.* (Maradan), *brev.-maj.* '97, *b.* '65, HAZARA '88, ○!, CHITRAL '95, *desp.*, D.S.O., N.W. FRONTIER '97, !, *brev. maj.*

Digitized by Google

Baldwin, *2nd Lt.* H. L. C., *Unattached List, I.S.C.*, '98.
,, *Capt.* John Grey, R.A. (Staff Coll., Camberley), *c.* '96, *b.* '67, BURMA '89-92, ○‖.
,, *Lt.* Lancelot H., I.S.C., *Qr.-Mr.* 44*th Gurkhas* '96 (Gorakpur), *l.* '92, *b.* '69.
,, *Lt.* Raymond H., *1st E. Surr. R.* (Jhansi), '96, *b.* '72.
,, *Hon. Lt.-Col.* Robert Bulkeley, *late R. Lanc. R., ret.* '81, *h.l.c.* '81, *b.* '30.
Bale, *Maj.* John Edward, *late 1st W.I.R., ret.* '84, *m.* '81, *b.* '37, ASHANTI '73-4, ○.
Balfe, *Lt.-Col.* Edmund, I.S.C., *Dep. Judge-Adv.-Gen., Punjab*, '94 (Murree), *l.c.* '95, *b.* '46, HAZARA '91, *desp.*, ○|, N.W. FRONTIER '97, *desp.*
,, *Col.* Walter, *late 11th Hrs., ret.* '90, *c.* '85, *b.* '35.
Balfour, *Capt.* Alfred G., *1st High. L.I., c.* '90, *b.* '58.
rn. ,, *Com.* Andrew F., *com.* '90, SUAKIN '84-5, ○, ✠.
,, *Capt.* Arthur M., R.A. *Adjt. Sussex Mil. Art.* 94 (Eastbourne), *c.* '90, *b.* '62.
rn. ,, *Rear-Adm.* Chas. J., *r.-adm.* '97, *ret. list* '96, CHINA '59, *desp.*, ○, EGYPT '82, *prom.*, ○|, ✠.
,, *Lt.* Christopher E., *2nd K.R.R.* (Cape), '90, *b.* '72.
,, *Lieut.* Colin D., R.A., '31 *Field Batt.* (Hyderabad), *l.* '97, *b.* '75.
,, *Hon. Maj.-Gen.* Henry Lowther, *late R.A*, *ret.* '81, *h.m.g.* '81, *b.* '31.
,, *Hon. Col.* J. W., *late Adjt. N. Som. Yeom. Cav., ret.* '78, *h.c.* '87.
,, *Maj.* Joseph Hume, I.S.C., 13*th Beng. Lrs.* (Peshawar), *m.* '96, *b.* 57, AFGHAN '78-80, ○|, EGYPT '82, ○|, ✠, CHITRAL '95, ○|.
,, *Capt.* Kenneth R., *1st (R.) Dns., Adjt. Portsm'th Yeom. Brig.* '93 (Poole), *c.* '92, *b.* '63.
,, *2nd Lt.* Percy, *2nd High. L.I.* (Kurrachee), '95, *b.* '75.
,, *Maj.* William E. L., R.A. (Dover), *m.* '91, *b.* '55, BECHUANALAND '84-85.
Balguy, *Hon. Lt.-Col.* H., *late Adjt. 5th W. Yorks Mil., ret.* '75, *h.l.c.* '75, KAFFIR WAR '46-7, ○, CRIMEA '54, ○‖, ☤.
,, *Maj.* John Hy., R.A., *No.* 28 *Co. E. Divn.* (Landguard Fort), *m.* '97, *b.* '59.
Ball, *Lt.-Col* Edward Arthur, *late R. Warw. R., ret.* '91, *l.c.* '91, *b.* '48, HAZARA '68, ○|, AFGHAN '79-80, ○.
rn. ,, Rev. Frederick, M.A., *Cleopatra* (Train. Squad.), *chapl.* '90, *nav. inst.* '91.
,, *Maj.* Oswald J. H., *2nd commg. 1st Welsh R.* '96 (Aldershot), *m.* '91, *b.* 54.
rn. ,, *Engr.* Ralph H. C., *Nymphe* (Medit.), *e.* '91.
,, *Hon. Col.* William Clare, C.B., *late Ch. Paym. A.P.D., ret.* '83, *h.c.* '83, ZULU WAR '79, *desp.*, ○, C.B. (civil).
rn. ,, *Mid.* William H. S., *m.* '95, BENIN '97, ○.
Ballantine, *Lt.* Edgar Wm. McK., I.S.C., 19*th Beng. Lrs.* (Meean Meer), *l.* '93, *b.* '71, WAZIRISTAN '94-5, *desp.*, ○|.
rn. ,, *Lt.* Ernest O., *Swallow* (S.E. America), *lt.* '98.
rn. **Ballard,** *Lt.* Casper Boucher, *Tartar* (Chatham), *l.* '98.
rn. ,, *Sub.-Lieut.* Charles F., *s.-lt.* '98.
,, *Lt.* Charles N. B., R.A., *No.* 10 *Field Batt.* (Rawal Pindi), *l.* '91, *b.* '69.
,, *Capt.* Colin R., *Norf. R.* (Staff Coll., Camberley), *capt.* '98, *b.* '68.
rn. **Ballard,** *Com.* George A., *Isis* (Channel Squad.), *c.* '97, SOUDAN '84, *prom.*, ○|, ✠ BURMA '85-7, *desp.*, ○|.
rn. ,, *Lt.* George N., *Hermione* (China), *l.* '95.
,, *Lt.* John A., *1st Oxf. L.I.* (Curragh), *l.* '99 *b.* '78.
rn. ,, *Capt.* Jas. B., *ret., c.* '68, CHINA '42-4 (wounded), BLACK SEA '54-5, ○|, ☤.
,, *Hon. Maj.* James Ritchie, *late Staff Paym. A.P.D., ret.* '95, *h.m.* '89.
,, *Hon. Lt.-Col.* John Fane, *late D. of Corn. L.I., ret.* '87, *h.l.c.* '87, *b.* '44.
Bally, *2nd Lt.* F. K., *1st North'n R.* (Fyzabad), '98.
,, *2nd Lt.* Henry G., *2nd W. Rid. R.* (Bangalore), '96, *b.* '77.
,, *Col.* Jno. Ford, R.A., *Comdt. & Supdt. of the Sch. of Gun.* '97 (Shoeburyness), *c.* '97, *b.* '45, ZULU WAR '79, ○|.
,, *Hon. Maj.-Gen.* St. John *late Nampton R., ret.* '87, *h.m.g.* '87, *b.* '42.
,, *Hon. Maj.-Gen.* William, *late W. Rid. R., ret.* '87, *h.m.g.* '87, *b.* '37, ABYSSINIA '67-8, *desp.*, ○.
Balmain, *Lt.* Jas. A. S., 15*th Hrs.* (Aldershot), *l.* '95, *b.* '69.
rn. **Balme,** *Mid.* Nettleton, *Royal Sovereign* (Medit.), *m.* '97.
Bamber, *Maj.* Chas. James, *I.M.S.* (Bengal), *maj.* '90, *b.* '55, MAHSOOD WUZEREE '81, BURMA '86-7, ○|.
rn. ,, *Sub-Lt.* Godfray P. (*actg.*), *Excellent* (Portsmouth), *s.l.* '97.
rn. ,, *Hon. Lt.-Col.* Hugh William, *late R.M.L.I., ret.* '84, *h.l.c.* '84.
rn. ,, *Com.* Walter L., J.P., *ret., c.* '73.
rn. ,, *Lt.* Wyndham L., *Centurion* (China), *l.* '96,
Bamfield, *Lt.-Gen.* Albert Henry, *Unemp. Sup. List, I.S.C., u.s.l.* '88, *l.g.* '92, *b.* '30, PUNJAUB '48-9, ○‖, N.W. FRONTIER 53-4, INDIAN MUTINY '57, ○.
,, *Capt.* Harold J. K., *I.M.S.* (Abbottabad), *c.* '97, *b.* '70, N.W. FRONTIER '97, *desp.*
Banatvala, *Maj.* Hormasjie E., *I.M.S.* (Bengal), *m.* '96, *b.* '59, BURMA '86-7, ○|, LUSHAI '92.
rn. **Banbury,** *Asst. Paym.* Frederick A. F., *Narcissus* (China), *a.p.* '95.
,, *Capt.* Walter Edwd., I.S.C., 25*th Madr. Inf.* (Cannanore), *c.* '94, *b.* '63, BURMA '86-7, ○|.
Bance, *Col.* Lacy Bowring, *late M.S.C., ret.* '90, *c.* '86, INDIAN MUTINY '57-8, ○, AFGHAN '80, ○, BURMA '86-7-8, *desp.*
Bancroft, *Capt.* Chas. E., *2nd R. W. Fus.* (Egypt), *c.* '93, *b.* '63.
,, *Hon. Lt.-Gen.* William Charles, *ret.* '87, *h.l.g.* '87, *b.* '26.
Banerji, *Maj.* Hem Chandra, *I.M.S.* (Bengal) *m.* '92, *b.* '52, BURMA '86-7, ○|, MANIPUR '91, *desp.*
Banfield, *Lt.-Col.* Rees J. F., *p.s.c., commg. 1st Welsh R.* (Aldershot), '96, *b.* '50.
rn. **Banister,** *Engr.* Charles, *Niger* (Queensferry), *e.* '91.
,, *Lt.-Col.* Fitzgerald M., R.A. (India), *l.c.* '97, *b.* '53, AFGHAN '78-9, ○.
,, *Lt.-Col.* George Stanhope, *late S. Wales Bord., ret.* '96, *l.c.* '92, *b.* '50, S. AFRICA '77-8-9, ○|.
rn. **Bankart,** *Surg.* Arthur R., M.V.O., M.B., *Surprise* (Mediterranean), *s.* '95, M.V.O. '98.
rn. **Banks,** *Staff Paym.* Edward H., *Diadem* (Channel), *s.p.* '93.
,, *Capt.* Henry J. A., *2nd Hamps. R.* (Cork), *c.* '98, *b.* '69.

Digitized by Google

Banks, *Maj.* Herbert Delamark, *late K.R.R., ret.* '94, *m.* '94, *b.* '54, AFGHAN '78-9-80, ○[1], TRANSVAAL '81.
,, *Maj.* Joseph Henry, *late 7th D.G., ret.* '91, *m.* '85, *b.* '43, EGYPT '82 (horse shot), ○, ✱, *4th cl.* Medj.
,, *Col.* Samuel O'B., F.R.C.S.I., *I.M.S.* (Nagpur), *col.* '95, *b.* 42, ABYSSINIA '67-8, ○.
,, *Hon. Lt.-Col.* William, *late 97th Foot, ret.* '72, *h.l.c.* '72.
,, *Capt.* Wm. S., *Dorset R., D.A.A.G.* '97 (Rangoon), *c.* '93, *b.* '65.
Bannatyne, *Lt.-Col.* Neil, *late E. Lancs R., ret.* '91, *l.c.* '91, *b.* '43.
,, *Hon. Lt.-Col.* William, *late L'pool R., ret.* '82, *h.l.c.* '82, *b.* '39, AFGHAN '80, ○.
,, *Capt.* Wm. S., *1st L'pool R.* (Staff Coll., Camberley), *c.* '96, *b.* '65.
Bannerman, *Lt.* Alexander, R.E. (Hong Kong), *l.* 94, *b.* '71.
,, *Capt.* Arth. D'Arcy Gordon, I.S.C., *polit. emplmt.* 92 (Central India), *c.* '96, *b.* '66.
,, *Hon. Lt.-Col.* Arthur Johnston, *late Bomb. S.C., ret.* '82, *h.l.c.* '82.
rn. , *Fl.-Engr.* Jas., *f.e.* 86, *ret. list* '85, ZULU WAR '77-9, ○.
,, *2nd Lt.* O. W. E., *unattached list, I.S.C.,* '98.
,, *Col.* Patrick Wilson, *Unemp. Sup. List, I.S.C., u.s.l.* '90, *c.* '82, *b.* '33, INDIAN MUTINY '57, ○.
,, *Gen.* William, C.B., *Unemp. Sup. List, I.S.C., u.s.l.* '86, *g.* 94, *b.* '28, PUNJAUB '48-9, ○||, N.W. FRONTIER '49, PERSIA '57, ○||, INDIAN MUTINY '58-9, ○, CHINA '60, ○||, AFGHAN '79-80, *desp.*, ○[1].
,, *Maj.* Wm. Burney, M.D., *I.M.S.* (Moulmein), *m.* '95, *b.* '58, BURMA '85-9, ○||.
,, *Lt.* Wyndham P., I.S.C., *1st Bomb. Lrs.* (Nasirabad), *l.* '90, *b.* '70.
Banning, *Maj.* Arthur Charles Greaves, *late L'pool R., ret.* '97, *m.* '92, *b.* '56, AFGHAN '78-9, ○[1].
,, *Capt.* Stephen T., *R. Mans. Fus., Instr. in Tactics, &c., at R.M.C.* '96 (Sandhurst), *c.* '89, *b.* '59.
Bannister, *Lt.-Col.* Charles John, *late A.S.C., ret.* '96, *l.c.* '87, *b.* '50.
Banon, *Capt.* Frederic L., *Shrops. L.I., Staff Coll.* (Camberley), *c.* '90, *b.* '62, SUAKIN '85, ○[1], ✱.
Banting, *Hon. Capt.* Wm. Robt., *Rg.-Mr. 1st R. Dns.* (Hounslow), *h.c.* '93, *b.* '55.
rn. **Barber,** *Lt.* Basil C., *St. Vincent* (Portsmouth), *l.* '84, EGYPT '82, ○, ✱, NILE '84-5, 1.
rm. ,, *Lt.* Cyril F., *Jupiter* (Channel), *l.* '96, *b.* '76.
,, *Maj.-Gen.* F. C., *ret. Indian Army, m.g.* '70.
rn ,, *Ch. Engr.* James, *Arethusa* (Chatham), '95, EGYPT '82, ○[1], ✱.
rn. ,, *Engr.* James H., *Ringdove* (Australia), '96.
Barchard, *Lt.* Arthur C. S., *2nd E. Surrey R.* (Woking), '93, *b.* '70.
,, *Capt.* Arthur E., *2nd W. India R.* (Sierra Leone), *c.* '96, *b.* '68.
,, *Hon. Col.* Charles Henry, C.B., *late Beng. S.C., ret.* '75, *h.c.* '75, *b.* '28, PUNJAUB '48-9, ○||, FRONTIER CAMPAIGNS '53 & '55, ○[1], INDIAN MUTINY, '57-8, *desp.*, *G.G.O.*, ○[1], *brev. maj.*, C.B.
Barclay, *Capt.* Arth. H., *18th Hrs.* (Lucknow), *c.* '96, *b.* '68.
Barclay, *Capt.* Cameron, *10th Hrs.* (Canterbury), *c.* '92, *b.* '65.
,, *Lt.-Col.* Ernest Armond, I.S.C., *Asst. Commy.-Gen.* '95 (Poona), *l.c.* '96, *b.* '50, AFGHAN '79-80, ○, BURMA '87-9, ○[1].
,, *Lt.* Patrick C. R., I.S.C., *Adjt. 20th Bomb. Inf.* '95 (Mhow), *l.* 92, *b.* '72.
,, *Maj.* Theodore G., *2nd R. Ir. Fus. depôt* (Armagh), *m.* '94, *b.* '54.
Barefoot, *Capt.* George Hy., *R.A.M.C.* (Bengal), *c.* '86, *b.* '64, HAZARA '88, *desp.*
,, *Maj.* John Richd., *R.A.M.C.* (Dover), *m.* '96, *b.* '62, SOUDAN '85-6, ○, ✱.
Barff, *Lt.* Regd. Merton, I.S.C., *Qr.-Mr. 45th Sikhs* '95 (Tirah), *l.* '90, *b.* '69, N.W. FRONTIER '97-8, *desp.*
rn. **Barham,** Foster-, *Mid.* Hugh E., *Revenge* (Medit.), *m.* '97.
Baring, *Maj.* Hon. Everard, *10th Hrs.* (with Egyptian army), *m.* '98, *b.* '65, KHARTOUM '98, *desp.*, ○[1], ✱, *prom. maj.*
,, *Lt.* Hon. Guy V., *2nd Cold. Gds.* (Wellington Brks.), *l.* '97, *b.* '73.
,, *Hon. Col.* Robert, *late 19th Hrs., ret.* '76, *h.c.* '76.
rn. **Barker,** *Lt.* Alfred B., *Polyphemus* (Medit.), *l.* '96.
rn. ,, *Asst. Engr.* Cecil, *Monarch* (Cape), *a.e.* '96.
,, *2nd Lt.* E. F. W., *1st Yorks L.I.* (Dublin), '98.
rm. ,, *Capt.* Edward H. P. (Chatham), *capt.* '98, *b.* '70.
,, *Brev. Col.* Francis Wm. James, *late R.A., ret.* '98, *b.c.* '96, *b.* '41, ABYSSINIA '67-8, ○.
,, *Lt.-Col.* Fredk. Chas., M.D., *I.M.S.* (Bombay), *l.c.* '95, *b.* '46.
,, *Lt.* Fredk. E. Lloyd, R.A., *No. 57 Field Batt.* (Campellpore), *l.* '91, *b.* '68.
,, *Maj.* Fredk. R., M.B., *R.A.M.C.* (Shorncliffe), '92, *b.* '53.
,, *Col.* (*Brev.*) George, R.E., *Asst. Insp.-Gen. Fortifns.* (War Office), *brev.-col.* '98, *b.* '49, EGYPT '82, *desp.*, ○[1], ✱, *4th* cl. Medj., *brev maj.*, BECHUANALAND '84-5, *hon. men.*
,, *Lt.-Gen.* Geo. Digby, C.B., *p.s.c., Govr. & Com.-in.-Ch.* '96 (Bermuda), *l.g.* '95, *b.* '33, PERSIA '57, ○[1], INDIAN MUTINY '57-8, *desp.*, ○||, *brev. maj.*
,, *Col.* Henry Andrews, *late R.A., ret.* '91, *c.* '90, *b.* '41.
rn. ,, *Asst. Engr.* Henry C. D. (*tempy.*), *Immortalité* (China), *a.e.* '97.
,, *Surg.-Lt.-Col.* James, *late A.M.S., ret.* '88.
,, *Col.* (*Brev.*) James C., R.E., *p.s.c., commg. R.E. Sub-Dist.* (Shorncliffe), *b.c.* '98, *b.* '49, SOUDAN '85.
rn. ,, *Com.* Jas. D., *ret. com.* '73.
,, *1st Cl. Vet.-Surg.* John, *late A.V.D., ret.* '66.
rn. ,, *Mid.* John M., *Flora* (S.E. America), *m.* '96.
,, *Lt.-Col.* John S. S., *p.s.c.*, R.A. (*unposted*), *l.c.* '98, *b.* '53.
,, *Lt.* Randle B., *1st R. W. Fus.* (Plymouth), '93, *b.* '70.
,, *Lt.* Saml. L. P., *1st E. Kent R.* (Malakand), *lt.* '98, *b.* '74.
,, *Hon. Maj.* William Henry, *late 50th Foot, ret.* '78, *h.m.* '78, *b.* '37, NEW ZEALAND '63-6, ○.
rn. **Barkley,** *Lt.* William A., *Inconstant* (Devonport), *l.* '93.

Digitized by Google

Barklie, *Lt.-Col.* (*Brev. Col.*) Robt. M., R.E., *Col. on the Staff for R.E., Southern Dist.* (Tedworth), *brev. col.* '97, *h.p.* '98, *b.* '46, NILE EXP. '84-5, ○!, ✱.

Barkworth, *Maj.* Harold A. S., *p.s.c.*, *1st Bord. R. depôt* (Carlisle), '97, *b.* '52.

Barlow, *2nd Lt.* Cecil P., I.S.C., *12th Beng. Inf.* (Tirah), '96, *b.* '75.

rn. ,, *Capt.* Charles J., D.S.O., *Alexandra* (Portland), *c.* '89, EGYPT '82, ○!, ✱, *4th cl.* Osm., BURMA '85-6, *desp.*, D.S.O., ○!.

,, *Maj.* Charles M., R.A., *No.* 73 *Field Batt.* (Exeter), *m.* '93, *b.* '57.

,, *Lt.* Charles W., *2nd Essex R.* (Shwebo), '92, *b.* '68.

,, *Hon. Col.* Cuthbert, *late 10th Foot, ret.* '75, *h.c.* '75.

,, *Capt.* Cuthbert C. L., *2nd Linc. R.* (Sheffield), '97, *b.* '69.

,, *Maj.* George N. H., R.A., *No.* 7 (*S.T.*) *Co. E. Divn.* (Dover), *m.* '92, *b.* '55.

,, *Maj.* Herbert Sturges, *late Seaf. Highrs., ret.* '98, *m.* '94, *b.* '58.

,, *Capt.* Hilaro W. W., *p.a.c.*, R.A. *2nd Mil. Asst. Ord. Fact.* '93 (Woolwich), *c.* '88, *b.* '61.

,, *Col.* John Arthur, *Asst. Adjt.-Gen. Punj.* '97 (Murree), *c.* '96, *b.* '45, HAZARA EXP. '88, *desp.*, ○!.

,, *Lt.* John Frederick, R.A., *No.* 22 *Field Batt.* (Mhow, Bombay), *l.* '93, *b.* '69.

,, *Lt.* Lionel F. A., *late R. Berks R., ret.* '99, *l.* '86, *b.* '66.

,, *Lt.* Murray Hugh P., I.S.C., *45th Gurkhas* (Tirah), *l.* '92, *b.* '69.

,, *Lt.* Nelson W., *1st Hamps. R.* (Mooltan), '93, *b.* '70.

,, *Gen.* William James Pratt, *Unemp. Sup. List, I.S.C., u.s.l.* '85, *g.* '94, *b.* '27.

,, *Col.* William Ruxton, *late R.A., ret.* '90, *c.* '85, *b.* '35.

,, **Pratt-,** *Capt.* Barrington F. P., *1st Dorset R., Adjt. 19th Midx. R.V.* '98 (Bedford Square, W.C.), '92, *b.* '63.

rn. ,, **Pratt-,** *Lt.* Bernhard A., *Majestic* (Channel), *l.* '97.

Barnard, *Lt.* And. Edwd., I.S.C. (*4th Hyderabad Lrs.*), *Adjt. Burmah Mil. Police* (Rangoon), *l.* '90, *b.* '67, MIRANZAI (1), '91.

rm. ,, *Gen.* Sir Charles Loudon, K.C.B., *late R.M.A.*, (The Priory, Usk), *b.* '23, *gen.* '86, *ret.* '88, SYRIA '40-1, ○, Ⓣ, PARANA RIVER '46, *desp.*, CHINA '59-61, *desp.*, *brev. maj.*, ○!, C.B.; K.C.B. '87.

rn. ,, *Capt.* Horace H., *c.* '95, *ret.*, SOUDAN '84, *desp.*, ○, ✱.

,, *Col.* (*tempy. Brig. Gen.*) John Hy., C.B., C.M.G., A.D.C., *commg. Mandalay Dist.* '96 (Mandalay), *c.* '90, *b.* '46, HAZARA '68, ○!, ASHANTI '73-4, *desp.*, ○!, *prom. capt.*, C.M.G., AFGHAN WAR '79-80, *desp.*, ○, *brev. maj.*, SUAKIN '85, ○!, ✱.

,, *2nd Lt.* Wm. G. F., *1st E. Kent* (Malakand), '97, *b.* '77.

rn. ,, *Com.* Wm. J. W., *ret. com.* '93, *Admiralty Trans. Offr.* (Southampton), EGYPT '82, ○, ✱.

,, *Maj.-Gen.* Wm. Osborne, *commg. 2nd Inf. Brig.* '96 (Aldershot), EGYPT '82, ○, ✱, *3rd cl.* Medj.

Barnardiston, *Lt.* Ernald, R.E., *Bengal S. & M.* (Tirah), *l.* '94, *b.* '71.

,, *Hon. Major* Nathaniel, V.D., *late Adjt. 6th W. Suff. R.V.C., ret.* '84, *h.m.* '79 (*commg. Harwich Vol. Inf. Brig. with rank of Col. in Vol. Force* '90).

Barnardiston, *Maj.* Nathaniel W., *p.s.c.*, *Mid'x R., Staff Capt. at Headquarters*, '98 (Horse Gds.), *m.* '96, *b.* '58.

,, *2nd Lt.* Samuel J. B., *1st Suff. R.* (Malta), '97, *b.* '75.

rn. ,, *Adm.* Thomas, *ret. list* '91, *adm.* '97, BURMA '52-3, ○, BALTIC '54-5, ○, ABYSSINIA, '68, *prom.*, ○.

rn. ,, *Lt.* Thomas L. *Hood* (Medit.), *l.* '88, EGYPT '82, ○!, ✱.

rn. **Barnby,** *Asst. Paym* Harold M., *Nile* (Devonport), *a.p.* '94.

rn. **Barne,** *Sub-Lt.* Michael, *Snapper* (Sheerness), *s.l.* '98.

,, *Lt.* Miles, *2nd Sc. Gds.* (Windsor), *l.* '97, *b.* '74.

rm. **Barnes,** *Maj.-Gen.* Ardley H. F., *m.g.* '88, *b.* '37, CHINA '54-8, *desp.*, ○!.

,, *Capt.* Arthur A. S., *Wilts R., Company Offr. of the New Chinese Regt. of Inf.* '98, (Wei-Hai-Wei), *c.* '95, *b.* '67.

rn. ,, *Fl. Engr.* Benjamin J., *f.e.* '97.

,, *Lt.* Christopher C., R.A., *85th Field Batt.* (Clonmel), *l.* '97, *b.* '73.

,, *Lt.* Ernest, I.S.C., *2nd Punj. Cav., civil emplmt.* '96 (Central India), *l.* '92, *b.* '69.

rma.,, *Capt.* George E., *Impérieuse* (for duty at Vancouver), *c.* '94, *b.* '65.

,, *Hon. Lt.-Col.* Geo. West, *Staff Paym.* '86 (London), *h.l.c.* '93, *b.* '41, BECHUANALAND '84-5, *desp.*

,, *Maj.* Hy. John, *R.A.M.C.* (Golden Hill Fort), *m.* '93, *b.* '58.

,, *Lt.* Hy. Marshall, R.A., *No.* 84 *Field Batt.* (Newcastle), *l.* '92, *b.* '69.

,, *Capt.* Jas. Petit, I.S.C., *6th Beng. Cav.* (Jullundur), *c.* '95, *b.* '63.

,, *Hon. Maj.-Gen.* James Whittaker, *late Regtl. Dist., ret.* '85, *h.m.g.* '85, *b.* '27, KAFFIR WARS '46-7 and '51, ○, INDIAN MUTINY, ○.

,, *Col.* Osmond, C.B., *Unemp. Sup. List, I.S.C., u.s.l.* '93, *c.* '85, *b.* '34, INDIAN MUTINY '57-8-9, ○!, ABYSSINIA '68, ○, AFGHAN '78-9, *desp.*, ○, ZHOB VALLEY '84, *desp.*

,, *Lt.* Percy G., *1st Mid'x R.* (Wellington, Madras), *l.* '95, *b.* '66.

,, *Maj.* Raglan W., *R.A.M.C.* (Egypt), *m.* '92, *b.* '54, KHARTOUM '98, *desp.*

,, *Lt.* Regd. W. R., *Adjt. 4th Hrs.* (Bangalore), *l.* '93, *b.* '71.

rn. ,, *Staff Surg.* William G. K., M.D., *Undaunted* (China), *s.s.* '94.

Barnet, *Maj.* Horace H., R.E., *Exec. Eng. 2nd grade, Mil. Works Dept.* (India—*on leave*), *m.* '94, *b.* '56, AFGHAN WAR '78-80, ○ BURMA '85-7, *desp.*, ○!.

Barnett, *Capt.* Carew, I.S.C., *actg. Adjt. 31st Madr. Inf.* (Meiktila), *c.* '99, *b.* '66, BURMA 91-3, ○!.

,, *Hon. Lt.-Col.* Charles St. John Burren, *late Beng. S.C., ret.* '82, *h.l.c.* '82, INDIAN MUTINY '58, ○!, BHOOTAN '65, ○!, HAZARA '68, !, PERAK '76, AFGHAN '79-80, *desp.*, ○.

,, *Hon. Lt.-Col.* Edward Ranulph de Barry, *late R. Lanc. R., ret.* '81, *h.l.c.* '81, *b.* '42.

rn. ,, *Paym.* Harry P., *Melpomene* (E. Indies), *p.* '97, EGYPT '82, ○, ✱.

,, *Maj.-Gen.* Henry Crosby Barry, *Unemp. Sup. List, I.S.C., u.s.l.* '91, *m.g.* '92, *b.* '33.

,, *Lt.* Hy. J. de B., I.S.C., *31st Madr. Inf.* (Fort Stedman), *l.* '94, *b.* '70.

Digitized by Google

rn. **Barnett,** *Engr.* Horatio S., *e.* '97.
,, *Hon. Maj.* J. O., V.D., *late Adjt. 2nd Corn. R.V.C., ret.* '81, *h.m.* '79.
,, *Hon. Maj.* John, *late Rg.-Mr., Comm. & Transport Staff, ret.* '82, *h.m.* '82, *b.* '24.
rn. ,, *Rear-Adm.* Jno. B., *r.adm.* '91, *ret.*, CRIMEA '54-5 (with Nav. Brig.), ○‖, ✠, Kt. Leg. Hon., *5th cl.* Medj.
,, *Capt.* Kennet Bruce, M.B., *R.A.M.C.* (Bengal), *s.c.* '97, *b.* 67.
,, *2nd Lt.* Richard C., *1st K.R.R.* (Mauritius), '96, *b.* '75.
,, *Lt.* William, *1st K.R.R.* (Mauritius), '93, *b.* '68, ISAZAI EXP. '92, CHITRAL '95, ○!.
,, *Capt.* Wm. A., *2nd N. Staff. R.* (Belfast), '93, *b.* '66, ZULULAND '88.
Barnston, *Hon. Lt.-Col.* Francis, *late 55th Foot, ret.* '80, *h.l.c.* '81, *b.* '38, BHOOTAN '65, ○!.
Barnwell, *Hon. Brig.-Surg.* Tobias, *late A.M.S., ret.* '85, *h.b.s.* '85, EGYPT '82, ○, ✠.
rn. **Baron,** *Engr.* Roger, *Jupiter* (Channel), *e.* '96.
Barr, *Lt.-Col.* David W. Keith, C.S.I., I.S.C., *Agent to Gov.-Gen., Central India,* '95 (Nagpur), *l.c.* '90, *b.* '46, ABYSSINIA '67-8, ○.
rma.,, *2nd Lt.* Edwin H., *2nd l.* '97, *b.* '79.
rn. ,, *Engr.* Ernest, *Conflict* (Portsmouth), *e.* '92.
rn. ,, *Com.* Francis T., *Sultan* (Portsmouth), *c.* '97.
,, *Lt.* Hy. Keith, I.S.C., *1st Cent. Ind. Horse* (Tirah), *l.* '94, *b.* '72.
,, *2nd Lt.* J. H. V., *Unattached List, I.S.C.,* '98.
,, *Hon. Lt.* Joseph E. F., *Qr.-Mr. 4th R. W. Fus.* (Carnarvon), '92, *b.* '49.
,, *Hon. Col.* Wm. Lamb, *Ch. Paym.* '93 (Chester), *h.c.* '93, *b.* '39, INDIAN MUTINY '58-9, ○, AFGHAN '79-80, ○.
Barratt, *Lt.* Ernest Bird, I.S.C. (*23rd Madr. Inf.*), with *3rd Sikhs* (Tirah), *b.* '70.
,, *Maj.* Herbert James, *R.A.M.C.* (Canterbury), *m.* '94, *b.* '58.
,, *Hon. Capt.* Thomas H., *Qr.-Mr. 3rd Dorset R.* '86 (Dorchester), '96, *b.* 49.
,, *Capt.* Wm. Cross, I.S.C., D.S.O., *1st Sikhs* (Mombasa), *b.* '62, SOUDAN '85, ○‖, ✠, ZHOB VALLEY '90, WAZIRISTAN '94-5, |, MOMBASA '95-6, *desp.*, D.S.O.
Barren, *Br. Surg. Lt.-Col.* Wm. Alex., *I.M.S.* (Kirkee), *b.s.l.c.* '97, *b.* '49, AFGHAN '80, ○, BURMA '86-8, ○‖.
Barrett, *Maj. & tempy. Lt.-Col.* Alfred Lloyd, D.S.O., I.S.C., *commg. 43rd Gurkhas* '95 (Kohima), *m.* '94, *b.* 55, NAGA HILLS '79-80, ○!, AKHA '83-4, BURMA '86-8, *desp.*, |, D.S.O., MANIPUR '91, |.
,, *Maj.* (*Brev. Lt.-Col.*) Arthur Arnold, I.S.C., *2nd commg.* (2) *5th Gurkhas* '93, *Assist. Adjt.-Gen. Punj. Frontier Force* (Tirah), *m.* '95, *b.* '57, AFGHAN '79-80, ○‖, ✠, HAZARA '88, ○!, MIRANZAI (2) '91, |, HUNZA-NAGAR '91, |, N.W. FRONTIER '97, *desp.*, *brev. lt.-col.*
,, *Lt.* Arthur L., I.S.C., *Wing Offr., H.K.R.* '97 (Hong Kong), *l.* '95, *b.* '72.
,, *Lt.* Charles J. C. (*dep.*), *R. Sc. Fus.* (Ayr), '96, *b.* '73.
rm. ,, *Maj.* Dacre L., *Majestic* (Channel Squad.), *m.* '94, *b.* '58.
rn. ,, *Com.* Fras. W., *ret., com.* '98.
,, *2nd Lt.* Fredk. W., *15th Hrs.* (Shorncliffe), '97, *b.* '75.
,, *Lt.-Col.* Hy. W., *Ord. Offr. 2nd cl.* '97 (Woolwich Arsenal), *l.c* '97, *b.* '57, ZULU WAR '79, ○!
Barrett, *Hon. Maj.-Gen.* Richard Doyle, *late Regtl. Dist., ret.* '87, *h.m.g.* '87, *b.* '30, CRIMEA '54-5 (wounded), ○‖, ✠, *5th cl.* Medj.
rn. ,, *Fl.-Engr.* Richd. H., *f.e.* '89, *ret.*
,, **Moulton-,** *2nd Lt.* A. L., *1st Dorset R.* (Cherat), '97.
,, **Moulton-,** *Maj.* Chas. G., *h.p., R. Highrs.* (*unposted*), *m.* '95, *b.* '60.
,, **Moulton-,** *Maj* Edwd. A., *Ord. Offr. 3rd cl.* '96 (Woolwich Arsenal), *m.* '96, *b.* '59.
,, **Moulton-,** *Lt.* Edward M., *1st North'd Fus.* (Egypt), *l.* '95, *b.* '71.
,, **Moulton,** *Capt.* Harry P., *2nd Arg. & Suth. Highrs.* (Stirling), *c.* '94, *b.* '62.
Barrington, *Surg.-Maj.* Henry Ernest Walter, M.B., *late A.M.S., ret.* '98, *b.* '55, *s.m.* '90.
rn. ,, *Staff Surg.* John L., *Astræa* (Medit.), *s.s.* '95.
,, *Hon. Col.* Joseph Thomas, *late Ord. Store Dept., ret.* '86.
,, *Capt.* Richard M., *Hamps. R., Ord. Off.* (Natal), '92, *b.* '66, BURMAH '85-7, ○!.
,, *Capt.* Thomas P., *W. Yorks R., Adjt. 2nd Vol. Batt.* '98 (Bradford), *c.* '94, *b.* '67, ASHANTI '95-6, ✠.
,, *Lt.* Wm. D'O., R.E., *Division Officer* (Fermoy), *l.* '93, *b.* '70.
Barron, *Col.* (*Brev.*) Harry, R.A., *Ch. Instr. Sch. of Gunnery* '97 (Shoeburyness), *brev.-col.* '98, *b.* '47.
rn. ,, *Mid.* John O., *Majestic* (Channel), *m.* '98.
,, *Capt.* Netterville Guy, R.A., *Adjt. 1st. Norf. Vol. Art.* '94 (Great Yarmouth), *c.* 97, *b.* '67.
,, *2nd Lt.* Wm. E., R.E., *30th Co.* (Pembroke Dock), '95, *b.* '75.
rn. **Barrow,** *Capt.* Arthur, *Asst. Dir. Nav. Intell.* (Admiralty), *c.* '89, PERAK '74, ○!.
rn. ,, *Sub-Lt.* Arthur D. (*act.*), *Hornet* (Portsmouth), *s.l.* '97.
,, *Lt.-Col.* Arthur Fredk., C.M.G., D.S.O., I.S.C., *p.s.c., commg. 12th Beng. Inf.* '92 (Bareilly), *l.c.* 95, *b.* '50, AFGHAN '78, ○, CHITRAL '95, *desp.*, ○!, D.S.O.
rn. ,, *Mid.* Benjamin W., *Raleigh* (Training Squad.), *m.* '95.
,, *Hon. Maj.-Gen.* De Symons, *late Madr. S.C., ret.* '80, *h.m.g.* '80.
,, *Lt.-Col.* Edmund Geo., C.B., I.S.C., *7th Beng. Inf., Dep. Sec., Mil. Dept. Govt.* (Simla), *l.c.* '97, *b.* '52, AFGHAN '79, ○, EGYPT '82, ○!, ✠, *5th cl.* Medj., N. W. FRONTIER '97, *desp.*, C.B.
,, *Lt.-Col.* Frank, *late I.S.C., ret.* '96, *l.c.* '89.
,, *Capt.* Geo. De Symons, I.S.C., *4th Beng. Cav.* (Staff Coll., Camberley), *c.* 95, *b.* '64.
,, *Lt.-Col.* Henry J. W., *R.A.M.C.* (Egypt), '96, *b.* '50, SUAKIN '85-6, ○!, ✠, SOUDAN '85-6.
rn. ,, *Fl.-Engr.* Jas. G., *f.e.* '86, *ret.*, EGYPT '82, ○!, ✠, *4th cl.* Osman.
,, *Surg.-Maj.* Luke, M.D., *late Med. Dept., ret.* '66, *s.m.* '63.
,, *2nd Lt.* Stephen D., R.E., *School of Mil. Eng.* (Chatham), *2nd l.* '96, *b.* '76.
,, *Hon. Insp. Gen.* Thomas Waller, *late Med. Dept., ret.* '68, *h.i.g.* '68.
Barrows, *Hon. Lt.* Wm., *Qr.-Mr. 12th Lrs.* (Aldersh.), *h.l.* '92, *b.* '54.
Barry, *Lt.* Alfred P., *2nd Som. L.I.* (Aldershot), '94, *b.* '69.
,, *Brig.-Surg.-Lt.-Col.* Andrew, M.D., *late I.M.S., b.s.l.c.* '88, OPERATIONS IN BURDA HILLS '65-6, ABYSSINIA '67-8, ○, AFGHAN '79-80, ○.

Digitized by Google

rn. **Barry,** *Lt.* Arthur, Coast Gd., *l.* '82, EGYPT '82, ○, ✱.
,, *Capt.* Cecil C. S., *I.M.S.* (Rangoon), *c.* '96, *b.* '67.
,, *Hon. Maj.-Gen.* Charles William, *late R.E., ret.* '81, *h.m.g.* 81, *b.* '29.
,, *Maj.* Daniel Fras., M.D., *I.M.S.* (Bengal), *maj.* '90, *b.* '55, NAGA HILLS '79-80.
,, *Surg.-Maj.* Dan. Paterson, *late Med. Dept., ret.* '67, *s.m.* '66.
,, *Vet.-Capt.* David J., *A.V.D., 6th D.G.* (Aldershot), *v.c.* '95, *b.* '60
,, *Vet.-Lt.* Edwd. P. J., *A.V.D.* (Bombay), *v.l.* '94, *b.* '66.
rn. ,, *Fl.-Engr.* George W., *Forth* (Devonport), *f.e.* '98, SOUDAN '91, ✱.
rn. ,, *Capt.* Henry D., *Astræa* (Medit.), *c.* '92.
,, *Maj.* J. Patrick, M.B., *I.M.S.* (Kaira), *maj.* '94, *b.* '54, BURMA '86-7, *desp.*, ○|.
rn. ,, *Engr.* James H. D., *c.* '92.
rn. ,, *Staff Surg.* Jerome, M.D, *Pelorus* (Channel), *s.s.* '98, GAMBIA '94, ○|.
,, *Brig.-Surg.-Lt.-Col.* John, M.D., *late A.M.S., ret.* '96, *b.s.l.c.* '94.
,, *Capt.* Jno. Fredk., I.S.C., *Dep. Asst. Commy.-Gen.*, '95 (Port Blair), *c.* '95, *b.* '62, S. AFRICA '81, BURMA '86-8, ○||, BURMA '91-2.
,, *Hon. Lt.* Maurice, *Qr.-Mr. 3rd E. Yorks R.* (Beverley), '96, *b.* '52, AFGHAN '78-80, ○|.
rn. ,, *Lt.* Oswald C. M., *Cæsar* (Medit.), *l.* '93, M'WELI '95, ○|, ZANZIBAR '96.
,, *Hon. Maj.* R. E., *late Adjt. Essex Rif. Mil., ret.* '83, *h.m.* '78.
rn. ,, *Fl.-Surg.* Richd. J., *f.s.* '91, *ret.*
,, *Lt.* Stanley L., *10th Hrs.* (Canterbury), *l.* '96, *b.* '73.
,, *Capt.* Thomas D. C., *I.M.S., Elphinstone Coll.* (Bombay), *c.* '87, *b.* '61.
,, *Maj.* W. Stafford J., *R. Ir. Fus., Adjt. Indian Vols.* '94 (Bareilly, N.W.P.), *m.* '95, *b.* '57, EGYPT '82, ○, ✱.
,, *Lt.* Wm. T., I.S.C., *32nd Madr. Inf.* (Mandalay), *l.* '96, *b.* '74.
Barstow, *Lt.* Hy., I.S.C., *37th Dogras* (Peshawar), *lt.* '98, *b.* '76.
,, *Lt.* John B., R.E., *Madr. S. and M.* (Secunderabad), *l.* '94, *b.* '72.
rn. ,, *Capt.* Lewis, *c.* '76, *ret.*, CHINA '53-6.
,, *Lt.-Col.* Thomas Adam Anderson, *late Seaf. Highrs., ret.* '89, *l.c.* '88, *b.* '43, AFGHAN '78-9, *desp.*, ○|.
Barter, *Maj.* Beamish St. J., *Linc. R., Prof. of Tactics at the R.M.A.* '97 (Woolwich), *m.* '93, *b.* '58.
,, *Maj.* C. St. Leger, *2nd commg. 2nd Yorks L.I.* '96 (Ahmednagur), *m.* '90, *b.* '56, ASHANTI '95-6, ✱.
rn. ,, *Engr.* Fredk., *Thunderer* (Pembroke), *c.* '97.
,, *Brig.-Surg.* Joseph Francis, *late I.M.S., b.s.* '86.
,, *Capt.* Wm. Pearson, *R.A.M.C.* (Bengal), *c.* '96, *b.* '66.
Bartholomeusz, *Lt.-Col.* Matthew L., M.B., *I.M.S.* (Ahmendabad), *l.c.* '93, *b.* '46, AFGHAN '78-80, ○.
Bartholomew, *Lt.* Hugh J., *2nd Worc. R.* (Bermuda), '93, *b.* '72.
,, *Lt.-Col.* Robert, *late Indian Army, l.c.* '88.
,, *2nd Lt.* Wm. H., R.A., *No. 50 Field Batt.* (Jullundur), '97, *b.* '77.
Barthorp, *Capt.* Arthur H., *p.s.c., 2nd North'n R.* (Aldershot), *c.* '90, *b.* '62.

Bartleman, *Hon. Maj.-Gen.* John, *late Beng. S.C., ret.* '84, *h.m.g.* '84, INDIAN MUTINY '57-9, ○|, CHINA '60, ○|, N.W. FRONTIER '63, *desp.*, ○|, HAZARA '68, |, JOWAKI '76, |, AFGHAN '78-80, *desp.*, ○, EGYPT '82, ○|, ✱.
,, *Maj.-Gen.* Woodburn Francis, *Unemp. Sup. List, Indian Army (Beng. Inf.), u.s.l.* '95, *m.g.* '93, *b.* '40, INDIAN MUTINY '58, ○, COSSYAH HILLS '62.
Bartlett, *Maj.* Chas. Richd., *R.A.M.C.* (Bengal), *m.* '94, *b.* '58, ASHANTI '95-6, ✱.
rn. ,, *Asst. Engr.* Charles P. W. (*proby.*), *Barfleur* (China), *a.e.* '97.
,, *Vet.-Lt.* E. B., *A.V.D.* (Aldershot), *v.l.* '98.
rn. ,, *Asst. Engr.* Ernest E. (*proby.*), *a.e.* '98.
rn. ,, *Staff Paym.* John C., *s.p.* '97, ASHANTEE '73-4, ○.
,, *Capt.* Wm. T., *1st Devon R.* (Jullundur), '91, *b.* '64.
rn. ,, *Dep. Insp. Hosp.* Walter F. C., *d.i.h.* '87, *ret.*, CHINA '57-60, ○, EGYPT '82, ○, ✱.
Bartley, *Hon. Brig. Surg.* Acheson George, M.D., *late Med. Dept., ret.* '83, *h.b.s.* '83, AFGHAN '78-9-80, ○.
,, *Hon. Dep. Surg.-Gen.* Alexander Fisher, *late Med. Dept., ret.* '78, *h.d.s.g.* '78.
,, *Hon. Maj.-Gen.* John Cowell, *late 5th Fus., ret.* '72, *h.m.g.* '72.
,, *2nd Lt.* S. C., R.A., *No. 73 Field Batt.* (Exeter), '97, *b.* '77.
rma. **Barton,** *Capt.* Alured Y., *p.a.c., Army Ord. Dept.* (Bull Point), *c.* '92, *b.* '64.
,, *Capt.* Arth. Elliott, I.S.C., *civil emplmt.* '91 (Gurgaon), *b.* '64, BURMA '87, ○||.
,, *2nd Lt.* Baptiste J., *2nd W. Rid. R.* (Bangalore), '96, *b.* '76.
,, *2nd Lt.* C. W., *2nd North'n R.* (Aldershot), '97.
,, *Capt.* Chas. G., *2nd R. Lanc. R.* (Lichfield), *c.* '88, *b.* '60.
,, *Hon. Lt.-Col.* Crosbie, *late Yorks R., ret.* '86, *h.l.c.* '86, *b.* '45.
,, *Capt.* Denis J., *Oxf. L.I., Adjt. 2nd Vol. Batt.* '96 (Oxford), *c.* '92, *b.* '61.
,, *2nd Lt.* Dudley, *2nd R. Ir. R.* (Mhow), '97, *b.* '77.
rn. ,, *Com.* Ernest G., *Minotaur* (Portland), *c.* '97, NILE '84-5, ○|, ✱.
,, *Capt.* Fras. Jno. Herbt., I.S.C. (*Guides Cav.*), *polit. emplmt.* (Khyber), *c.* '92, *b.* '61, HAZARA '91, *desp.*, ○|, CHITRAL '95, ○|.
,, *Maj.-Gen.* Geoffrey, C.B., *p.s.c.* (Wellington Club), *m.-g.* '98, *b.* '44, ASHANTI WAR '73-4, *desp.*, ○|, *prom. capt.*, ZULU WAR '79, *desp.*, ○|, *brev. maj.*, EGYPT '82, ○|, ✱, *b.l.c. 4th cl.* Osm., SUAKIN '85, |.
rn. ,, *Lt.* Herbert P., *Alarm* (Hull), *l.* '84, EGYPT '82, ○, ✱, BURMA '85-7, ○|.
,, *Hon. Maj.-Gen.* Howard James, *late Beng. S.C., ret.* '85, *h.m.g.* '85, AFGHAN '78-80, *desp., brev. lt.-col.*, ○.
rn. ,, *Lt.* Hugh B., *Coast Gd., l.* '83.
,, *Capt.* Hugh J., R.E. (Punjab), *c.* '97, *b.* '67.
rn. ,, *Lt.* Ion P., *Tamar* (Hong Kong), *l.* '94.
rn. ,, Jno. L. D., *nav. instr.* '54, *ret.*, BALTIC '54, ○.
,, *Rev.* John Yarker, M.A., *chapl.* (*1st cl.*), *ret.* '90.
,, *Capt.* Lawrence F., *Adjt. 7th V.B. R. Scots* (Haddington), *c.* '88, *b.* '60, BECHUANA '84-5.

Digitized by Google

Barton, *Maj.* Maurice C., R.E., *commg. R.E. Park and Train* ( ), *m.* '91, *b.* '52, AFGHAN '78-9, *desp.*, ○, AKHA EXP. '83-4, *desp.*, BURMA '85-7, *desp.*, ○|, ISAZAI EXP. '92, *commg. R.E.*, CHITRAL '95, *desp.* ○|.

,, *Maj.* Nathaniel A. D., *1st Conn. Rang.* (Athlone), '97, *b.* '57, S. AFRICA '79, ○|.

,, *Hon. Maj.-Gen.* Newton, *late Beng. S.C.*, *ret.* '81, *h.m.g.* '81, AFGHAN '78-9, *desp.*

,, *Lt.* Patterson, R.A., *35th Field Batt.* (Kurrachee, Bombay), *l.* '97, *b.* '74.

,, *Lt.* Richard L., R.A., *No.* 15 *Co. S.T. S. Divn.* (Ft. Grange, Gosport), *lt.* '98, *b.* '75.

,, *Hon. Maj.-Gen.* Robert, *late R.E.*, *ret.* '87, *h.m.g.* '87, *b.* '36.

,, *Hon. Lt.* S. J., *Qr.-Mr. 1st R. W. Kent R.* (Dum Dum), *h.l.* '98.

,, *Capt.* Thos. Steward (*Qr.-Mr. 2nd Beng. Inf.* '91), *Acting Magist.* (Barrackpore), *c.* '98, *b.* '67.

,, *Hon. Col.* William, *late Adjt. R. Guern. Art. Mil.*, *ret.* '83, *h.c.* '96.

,, *Lt.* Wm. H., *1st Sco. Rif.* (Lucknow), '96, *b.* '74.

,, *Qr.-Mr.* (*hon. Lt.*) Wm. Henry, *R.A.M.C.* (Aldershot), *h.l.* '93, *b.* '56.

Bartrum, *Lt.* John S., *1st W. Yorks R.* (Singapore), '91, *b.* '69.

rn. **Barttelot,** *Lt.* Brian H. F., *Resolution* (Channel), *l.* '89.

,, *Capt.* George Frederic, *1st R. W. Fus.* (Plymouth), '94, *b.* '65.

rn. **Bartwell,** *Engr.* Wm. C. S. P., *Sylvia* (Portsmth.), *c.* '94.

Barwell, *Lt.* Edward E., I.S.C., *4th Punj. Inf.* (Wana), *l.* '95, *b.* '72, WAZIRISTAN '94-5, ○|.

,, *Hon. Maj.-Gen.* W. B. B., *late Oxf. L.I.*, *ret.*

Basden, *Hon. Maj.-Gen.* Charles B., *late Beng. S.C.*, *ret.* '79, *h.m.g.* '79.

Basevi, *Hon. Col.* Charles Edward, *late R.* (*Bomb*). *A.*, *ret.* '81, *h.c.* '81, *b.* '36, PERSIA '57, ○, INDIAN MUTINY '58 (wounded), ○.

rm. ,, *Capt.* William H., *Army Pay Dept.* (Aldershot), *c.* '95, *b.* '65.

,, *Lt.* Wm. Hy. Fras., I.S.C. (*31st Madr. Inf.*), *civ. employ.* '96 (*Burma*), *l.* '91, *b.* '68.

rn. **Bashford,** *Mid.* Geoffrey, *Ramillies* (Medit.), *m.* '98.

,, *Lt.-Col.* Wm., *late Hamps. R.*, *ret.* '91, *l.c.* '91, *b.* '43.

Basing, *Maj.* Lord, *1st R. Dns.* (Hounslow), *m.* '98, *b.* '60.

Baskerville, *Maj.* Chas. Herbt. Lethbridge, *late R Irish Rif.*, *ret.* '95, *m.* '94, *b.* '60.

rn. ,, *Fl.-Paym.* Henry S., *Terrible* (Particular Service), *f.p.* '98, EGYPT '82, ○|, ✡.

,, *Hon. Lt.-Col.* Herbt. Witherstone Mynors, *late Norf. R.*, *ret.* '81, *h.l.c.* '81, *b.* '41.

Bass, *Capt.* Philip de S., *late R. Ir. R.*, *Paym.* '98 (Bermuda), *c.* '89, *b.* '62, HAZARA EXP. '88, ○|.

Bassett, *2nd Lt.* J. R., *2nd R. Berks R.* (Cape), '98.

rn. **Basson,** *Engr.* Harry, *Seal* (Devonport), *c.* '92, ZANZIBAR '96.

Basu, *Capt.* Baman Das, *I.M.S.* (Jacobabad), *c.* '91, *b.* '67.

Maj. Basanta K., *I.M.S.* (Chitral), *maj.* '98, *b.* '59.

Lt.-Col. Dharmadas, *I.M.S.* (Jessore), *l.c.* '97, *b* '51.

rn. **Batchelor,** *Engr.* Harry R., *Magpie* (Cape), *e.* '93, BENIN '97, ○.

Batchelor, *Hon. Lt.* Thos., *Qr.-Mr. 1st R. Lanc. R.* (Hong Kong), *h.l.* '95, *b.* '54.

Bate, *Hon. Brig.-Surg.* Abraham Wm., M.D., *late A.M.S.*, *ret.* '85, *h.b.s.* '85, SOUDAN '85, ○|, ✡.

,, *Capt.* Albert L. F., *R.A.M.C.* (Cape), *s.* '86, *b.* '62.

,, *Maj.* Chas. McG., R.E., (Mauritius), *m.* '94, *b.* '54, TRANSVAAL '81, SUAKIN '85, ○|, ✡.

rn. ,, *Mid.* Reginald, *Grafton* (China), *m.* '97.

rn. ,, *Surg.* Richard F., *Widgeon* (Cape), *s.* '90.

,, *Surg.-Lt.-Col.* Thos. Elwood L., *I.M.S.* (Lahore), *s.l.c.* '95, *b.* '52.

Bateman, *Capt.* Bernard M., R.A., *Div. Adjt. R.A.* (Sheerness), *c.* '93, *b.* '65.

,, *Col.* Danl. Fredk., *I.M.S.*, *P.M.O.* (Madras Dist.), *c.* '93, *b.* '40, BURMA '85-6, ○|.

,, *Rev.* Fredk, J., *Chapl. 1st. cl.* '95 (Warley), *b.* '44.

,, *Hon. Col.* Hy. Wm., *Ch. Paym.* '96 (Woolwich), *h.c.* '96, *b.* '42, TAEPING REBELLION '62, EGYPT '82, ○, ✡.

,, **Jones-,** *Lt.* Lloyd N., *2nd Norf. R.* (Kinsale), *lt.* '98, *b.* '75.

,, **Yunge-,** *Capt.* George M., R.A., *No.* 42 *Field Batt.* (Trimulgherry, Haiderabad), *e.* '90, *b.* '61.

Bates, *Gen.* Chas. Edwd., *Unemp. Sup. List*, *I.S.C.*, *u.s.l.* '85, *g.* '94, *b.* '30, INDIAN MUTINY '58, ○.

,, *Hon. Col.* Chas. Ellison, *late Beng. S.C.*, *ret.* '82, *h.c.* '82, AFGHAN '78-9, *desp.*

,, *Hon. Maj.-Gen.* Jno., *late Bomb. S.C.*, *ret.* '79, *h.m.g.* '79.

Bateson, *Maj.* J. Francis, M.B., *R.A.M.C.* (Cape), *m.* '97, *b.* '59.

,, *Hon. Lt.-Gen.* Richd., C.V.O., *ret.* '87, *h.l.g.* '87, *b.* '28, C.V.O. '97.

rn. **Bath,** *Asst. Engr.* Frederick, *Illustrious* (Medit.), *a.c.* '96.

rn. ,, *Ch. Engr.* George C., *Cossack* (Chatham), *c.e.* '96.

,, *Hon. Capt.* John, *Dep. Comm. of Ord.* '97 (War Office), *h.c.* '97, *b.* '54.

rn. **Bather,** *Lt.* Rowland H., *Isis* (Channel), *l.* '96.

Batho, *Hon. Brig.-Surg.* Robt., M.D., *late Med. Dept.*, *ret.* '82, *h.b.s.* '82.

Bathurst, *Lt.* Arthur H., *2nd R. Berks R.* (Cape), '97, *b.* '72.

,, *Lt.-Col.* Lionel Hervey, *late Rif. Brig.*, *ret.* '91, *l.c.* '91, *b.* '49.

,, **Hervey-,** *Lt.* Fredk. E. W., *Gren. Gds.* (Horse Gds., S.W.), *l.* '96, *b.* '70.

Batson, *Maj.* Herbert, *2nd Devon R.* (Aldershot) '95, *b.* '54.

rn. **Batt,** *Asst. Paym.* Charles E., *Royal Arthur* (Australia), *a.p.* '95.

,, *Lt.* Regld. C., *1st R. Fus.*, *dep.* (Hounslow), *l.* '96, *b.* '72.

Batten, *Lt.-Col.* (*brev.*) Alan Coddington, I.S.C., *2nd commg. 2nd Punj. Cav.* '94 (Dera Ismail Khan), *brev. l.c.* '95, *b.* '56, JOWAKI '77, ○|, AFGHAN '79-80, *desp.*, ○||, ✡, CHITRAL '95, *desp.*, *brev. lt.-col.*

,, *Capt.* Fredk. Greme, I.S.C. (*1st Madr. Inf.*), *Assist. Comdt. Burma Mil. Police* '97 (*on leave*), *c.* '96, *b.* '63.

,, *Brev.-Maj.* J. M., *retired pay* (*Lt.-Col.* (*hon. col.*) *3rd & 4th* (*Mil.*) *Battns. L'pool R.* '94) (Warrington), *m.* 87.

,, **Chisholm-,** *Hon. Maj.* Jas. Forbes, *Staff Paym.* '95 (Bristol), *h.m.* '86, *b.* 47.

rn. , **Chisholm-,** *Capt.* Alexander W., *Melpomene* (E. Indies), *c.* '93.

Digitized by Google

rn. **Battenberg,** *Capt.* H.S.H. Prince Louis A. of, A.D.C., G.C.B., *Majestic* (Channel), *c.* '91, *b.* '54, EGYPT, '82, ○, ✱, G.C.B. (Civil), '87.

Battersby, *Maj.* Hy. Lewis, *R.A.M.C.* (Dover), *m.* '92, *b.* '53.

,, *Maj.* John, M.B., *R.A.M.C.* (Egypt), *m.* '93, *b.* '56, EGYPT '82, ○!, ✱, CHITRAL '95, ○.

,, *Hon. Maj.-Gen.* John Prevost, *p.s.c., late K.R.R., a Comr. for D. of York's School, h.m.g.* '85, *b.* '26.

,, *Lt.-Col.* Thos. P., *Ch. Ord. Offr. E. Dist.* '96 (Colchester), *l.c.* '98, *b.* '56.

Battine, *Capt.* Alex. James, R.A., *Adjt. 1st N. Riding Vol. Art.* '95 (Middlesborough), *c.* '98, *b.* '68.

,, *Capt.* Cecil Wm., *7th D.G.* (Norwich), *c.* '97, *b.* '67.

,, *Lt.* Regd. St. Clair, I.S.C., *1st Punj. Cav.* (Tochi), *l.* '91, *b.* '69, WAZIRISTAN '94-5, ○!, CHITRAL '95, ○!.

rn. **Battiscombe,** *Rear-Adm.* Albert H. W., *r.adm.* '87, *ret.*, BORNEO '46, COCHIN-CHINA '50, BALTIC '54, ○, BURMA '58, N. ZEALAND '60-1, ○.

,, *Capt.* Charles, R.A., *No.* 80 *Field Bat.t* (Jhansi), *c.* '94, *b.* '65.

,, *Col.* Edmd. Geo., *late R.* (*Bomb.*) *A., ret.* '92, *c.* '87, *b.* 39.

,, *Hon. Maj.* Robt. Chas., *late R.* (*Bomb.*) *A., ret.* '69, *h.m.* '69.

,, *Capt.* Wm. Wilson, I.S.C., *9th Bomb. Inf.* (Ahmednagar), *c.* '90, *b.* '59.

Battley, *Capt.* Rochfort C. L., *Essex R.* (Egypt. Army), *c.* '96, *b.* '64.

Batty, *Brig.-Surg.* R. H., *late I.M.S., b.s.* '87, ABYSSINIA '67-8, ○, AFGHAN '79-80, ○, BURMA '86-7, ○!.

Battye, *Maj.-Gen.* Arth., C.B., *Unemp. Sup. List, I.S.C., u.s.l.* '94, *m.g.* '94, *b.* '39, INDIAN MUTINY '58, *desp.*, ○!, N.W. FRONTIER '64, ○!, HAZARA '68, *desp.*, LOOSHAI '71-2, *desp.*, |, AFGHAN '78-9-80, *desp., brev. lt.-col.*, ○!, ✱, C.B.

,, *Lt.* Arthur B., I.S.C., *6th Beng Cav.* (Nowgong), *l.* '93, *b.* '72, CHITRAL '95, ○!.

,, *Col.* Arth. Fredk., *late Bomb. S.C., ret.* '82, *c.* '75, INDIAN MUTINY '59.

,, *Capt.* Arth. Hy., I.S.C., *2nd Battn. 4th Gurkhas* (Bakloh), *c.* '95, *b.* '63, BURMA '86-7, ○!, CHIN-LUSHAI '89-90, ◆, MANIPUR '91, |, CHITRAL '95, ○!.

,, *Lt.* Clinton W., *2nd Shrop. L.I.* (Portsdown), *lt.* '98, *b.* '74.

,, *Hon. Maj.-Gen.* Geo. Money, *late Beng.S.C., ret.* '77, *h.m.g.* '78.

,, *Hon. Maj.-Gen.* Hy. Doveton, *late Beng. S.C., ret.* '84, *h.m.g.* '84, INDIAN MUTINY '57-8-9, ○.

,, *2nd Lt.* Hedley Morton, I.S.C., *37th Dogras* (Peshawar), '97, *b.* '76.

,, *Lt.* Ivan U., I.S.C., *Guides Inf.* (Mardan), *l.* '97, *b.* '75.

,, *Capt.* Lionel R. J. S., *13th Hrs.* (Dublin), *c.* '96, *b.* '67.

,, *Hon. Lt.-Col.* Montagu McPherson, *late 10th Foot, ret.* '78, *h.l.c.* '78, *b.* 36 (*Military Knight of Windsor*), INDIAN MUTINY.

Baugh, *Gen.* Folliott Walker, *Unemp. Sup. List, Indian Army* (*Beng. Inf.*), *u.s.l.* '81, *g.* '89, AFGHAN '42, ○, SUTLEJ '45-6, ○||, BURMA '52, ○, INDIAN MUTINY '57-8, *brev.-maj.*, ○.

Baugh, *Maj.* Guillum Scott, *late I.S.C., ret.* '95, *m.* '90, BURMA '85-9, ○!, NORTHERN CHIN HILLS '92-3, *desp., G.G.O.*

,, *Capt.* Mackenzie Walcott, I.S.C., *3rd Bomb. Inf.* (Mardan), *c.* '94, *b.* '62, BURMA '86-9, ○||.

Baumgartner, *Lt.* John S. J., *1st E. Lanc. R.* (Portsm'th), '93, *b.* '71, CHITRAL '95, ○!.

,, *Gen.* Thos. Mowbray, *Unemp. Sup. List, I.S.C., u.s.l.* '83, *g.* '94, *b.* '24, INDIAN MUTINY '57-8, ○!.

Bawden, *Staff Com.* Arthur R. P., *Terror* (Bermuda), *s.c.* '91.

rn. ,, *Staff Com.* Clifford, *Nile* (Devonport), *s.c.* '87, ASHANTEE '73-4, ○.

Bawtree, *Hon. Dep. Insp.-Gen.* Edward Wm., M.D., *late Med. Dept., ret.* '72, *h.d.i.g.* '72.

rn. **Bax,** *Lt.* Robert N., *Cleopatra* (Train. Squad.), *l.* '96.

,, *Col.* William Ironsides, *ret. Ind. Army* (*Beng. Inf.*), *c.* '87, JOWAKI '77-8, *desp.*, ○|, AFGHAN '78-9, ○!.

Baxter, *Maj.* Clement F., *2nd Glouc. R.* (Jersey), '97, *b.* '58.

,, *Hon. Lt.* Wm., *Rg.-Mr. 9th Lrs.* (Muttra), *h.l.* '96, *b.* '61.

Bayard, *Capt.* Regd., *E. Kent, Adjt. 3rd* (*Mil.*) *Battn.* (Canterbury), *c.* '93, *b.* '60.

Bayford, *2nd Lt.* Edmd. H., *18th Hrs.* (Lucknow), '94, *b.* '73.

Baylay, *2nd Lt.* Atwell C., R.E., *Sch. of Mil. Eng.* (Chatham), '98.

,, *Col.* Charles Allan, *late Beng. S.C., ret.* '90, *c.* '87, INDIAN MUTINY '58, ○.

,, *Capt.* Frederick, R.E., *Defence Loan Works* (Lough Swilly).

,, *Col.* Frederick George, *late R.A., ret.* '88, *c.* '84, *b.* '36.

rn. **Bayldon,** *Mid.* Robert C., *Grafton* (China), *m.* '97.

rn. **Baylee,** *Rev.* Samuel St. Aidan (Washford Pyne, Crediton), *chapl.* '87, *ret.* '98.

Bayley, *Lt.-Col.* Arden L., *comm.g. 1st W.I.R.* (Sierra Leone), *l.c.* '98, *b.* '56, GAMBIA 91-2, ○|, ASHANTI '95-6, hon. ment., ✱, *b.l.c.* '96.

,, *2nd Lt.* Arthur Geo., *1st Oxf. L.I.* (Curragh), '98.

,, *Lt.* Edwd. Chas., I.S.C., *15th Beng. Lrs.* (Loralai), *l.* '90, *b.* '67.

,, *Lt.* Fredk. G., *13th Hrs.* (Aldershot), *lt.* '98, *b.* '75.

,, *Col.* George, *late Regtl. Dist., ret.* '94, *c.* '85, *b.* '37, CRIMEA '55, *desp.*, ○!, ⊛, CHINA '62, OPERATIONS AGAINST TAEPING REBELS, *desp.*, S. AFRICA '79, ○.

,, *Lt.* Geo Hy. Wyndham, R.A., *No.* 20 *Field Batt., lt.* '98, *b.* '75.

,, *Lt.* Gerald E., *2nd York & Lanc. R.* (Agra), '97, *b.* '74.

,, *Col.* Henry Elliott Dashwood, *ret. Indian Army, c.* '90.

rn. ,, *Mid.* James, *Royal Sovereign* (Medit.), *m.* '97.

,, *Lt.* Lionel S., R.A., *No.* 1 *Co., E. Divn.* (Calcutta), *lt.* '98, *b.* '75.

,, *Capt.* Stuart Farquharson, I.S.C., *Assist. Sec. Foreign Dept. Govt. of India* (Calcutta), *c.* '95, *b.* '63.

,, *Lt.* Thos. E., *20th Hrs.* (Mhow), *l.* '95, *b.* '70.

,, *2nd Lt.* W. A., *unattached list*, I.S.C. '98.

rm. **Bayliff,** *Capt.* Richard L. (Plymouth), *c.* '95, *b.* '66.

Digitized by Google

Bayliss, *Capt.* Eustace G., *1st E. Surr. R.* (Jhansi), '88, *b.* '62, SUAKIN '85, O!, ✠.

Baylor, *Maj.* Hy. Talbot, *R.A.M.C.* (Egypt), *m.* '98, *b.* '59.

Bayly, *Gen.* Abingdon Augustus (*Col.-Comdt. R.* (*Bomb.*) *A.* '97), *u.s.l.* '91, *g.* '95, *b.* '29, PUNJAUB '48-9, O!.

,, *Lt.* Abingdon R., R.A., *No.* 27 *Fiel l Batt.* (Nusserabad), *l.* '93, *b.* '71.

Hon. Col. Alex. Ross, *late Beng. S.C., ret.* '77, *h.c.* '77.

,, *Maj.* Alf. Wm. Lambart, *p.s.c.*, D.S.O., I.S.C., *Asst. Adjt.-Gen., Sind,* '96 (Karachi), *m.* '94, *b.* '56, AFGHAN '79-80, O!; SOUDAN '85, O!, ✠, BURMA '86-7, *desp.*, O‖, D.S.O.

rn. ,, *Capt.* Charles H., *c.* '97.

rn. ,, *Capt.* Edward H., *Pelorus* (Channel), *c.* '94, ASHANTEE '73-4, O.

,, *Hon. Gen.* John, C.B. (*Col.-Comdt. R.E.* '93), *ret.* '82, *h.g.* '82, *b.* '21, C.B. (civil) '75.

rn. ,, *Com.* Lewis, *Talbot* (N. America), *c.* '94, ASHANTEE, '73-4, O, CONGO, '75, EGYPT, '82, O, ✠.

,, *Col.* Richard Kerr, C.B., *late R. Highrs.* (*Black Watch*), *ret.* '95, *c.* '86, *b.* '38, INDIAN MUTINY '57-8 (wounded), O, ASHANTI '74, O!, EGYPT '82, O!, ✠; *4th cl.* Osm., SOUDAN '84, ‖, *3rd cl.* Medj., NILE '84-5, *desp.*, ‖, C.B.

,, *Col.* Wm. H., *commg. 50th Regtl. Dist.* '94 (Maidstone), *c.* '89, *b.* 48, EGYPT '82, O, ✠, SOUDAN '84-5, ‖.

Baynes, *Capt.* Chas. Edwd., I.S.C., *2nd Bomb. Lrs., Central India Horse* (Agar), *c.* '94, *b.* '63.

,, *Capt.* Douglas D., I.S.C., *12th Beng. Cav., Staff Coll.* (Camberley), *c.* '95, *b.* '65, CHITRAL '95, O!.

,, *Hon. Lt.-Gen.* George Edward, *ret.* '85, *h.l.g.* '85, *b.* '23, INDIAN MUTINY '57, *desp.*, *brev. maj.*, O!.

,, *Maj.* Gilbert Samuel, *late K.R.R., ret.* '92, *m.* '91, *b.* '55, AFGHAN '78-9, O, TRANSVAAL '81, SOUDAN '84, O!, ✠.

rn. ,, *Capt.* Henry C. A. (Greenw. Coll.), *c.* '97.

,, *Maj.* Kenneth Schalch, *late Camn. Highrs., ret.* '93, *b.m.* '84, *m.* '90, *b.* '57, EGYPT '82, O!, ✠, SOUDAN '84, ‖, *brev. maj.*, NILE '84-5, ‖, *desp.*

,, *Hon. Lt.-Gen.* Robert Stuart, *ret.* '81, *h.l.g.* '81, *b.* '26 (*Col. R. Munster Fus.* '95), CRIMEA '54-5, *desp.*, *brev. maj.*, O!, ⓣ, *5th cl.* Medj., INDIAN MUTINY '57 (dangerously wounded, leg amputated), *brev. l.-c.*, O!.

Bayspoole, *Lt.* Albert, R.A., *Adjt. 1st Aberdeensh. Vol. Art. with rank of capt.* '94 (Aberdeen), *l.* '89, *b.* '49.

Bazalgette, *Capt.* Louis H., *2nd Suff. R.* (Rangoon), '90, *b.* '63.

Bazett, *Hon. Lt.-Col.* Richard, *late R.* (*Beng.*) *A., ret* '87, *h.l.c.* '87, *b.* '39.

,, *2nd Lt.* Seymour, *2nd R. Suss. R.* (Tirah), '96, *b.* '74.

Beach, *Qr.-Mr.* (*hon. Lt.*) Jos. Herbert W., *R.A.M.C.* (Cork), *h.l.* '90, *b.* '57, EGYPT '82, O, ✠, BECHUANALAND '84-5, ZULULAND '88.

,, *Capt.* Thos. Boswell, *R.A.M.C.* (Woolwich), *c.* '91, *b.* '66.

,, *Rev.* W. R., M.A., *chapl.* (*1st cl.*), *ret.* '87.

,, *Lt.* Wm. H., R.E., *Pub. Works Dept.* (Ganges Canal, N.W.P.), *l.* '92, *b.* '71.

Beadle, *Hon. Maj.-Gen.* James Pattle, *late R.* (*Beng.*) *E., ret.* '66, *h.m.g.* '66

Beadnell, *Maj.* Alfred George Streatfield, *late K.O.S.B., ret.* '91, *m.* '91, *b.* '50, AFGHAN '78-9, O.

,, *Maj.* Charles Edward, *late R.A., ret.* '91. *m.* '82, *b.* '41.

rn. ,, *Surg.* Charles M., *Powerful* (China), *s.* '96.

Beadon, *Capt.* Arthur E., *Wilts R., Paymaster* '98 (Aldershot), *c.* '97, *b.* '68.

,, *Col.* Cecil, *Unemp. Sup. List, Indian Army* (*Madras Cav.*), *u.s.l.* '95, *c.* '88, *b.* '38, BALTIC '54, O, CRIMEA '55, O!, CHINA '56-7, O (*when in R. Navy*).

,, *Hon. Maj.-Gen.* Edward Musgrave, *late Shrop. L.I., ret.* '85 *h.m.g.* '85, AFGHAN '79-80, O.

,, *Capt.* Guy Cecil, I.S.C., *Dist. Judge, 2nd grade, & actg. Dep. Comsr.* (Rohtak), *c.* '95, *b.* '64.

,, *Lt.* Hy. Cecil, I.S.C., *civil emplmt.* '95 (Kasauli), *l.* '92, *b.* '69.

,, *Lt.* Lancelot R., *2nd W.I.R.* (Sierra Leone), *l.* 97, *b.* '75.

,, *Hon. Lt.-Col.* Reginald Henry, *late 60th Rifles, ret.* '79, *h.l.c.* '81, *b.* '39.

,, *Lt.* Wm., I.S.C., *actg. Adjt. 4th Sikhs* (Dera Ismail Khan), *l.* '89, *b.* '67, CHIN-LUSHAI '89-90, O!, ISAZAI '92.

Beagin, *Maj.* E. G. Davies, *late Madr. S.C., ret.* '80. *m.* '78.

rn. **Beal,** Lt. Alister F., *Narcissus* (China), *l.* '96.

rn. ,, *Paym.* Arthur R. G., *Racoon* (E. Indies), *p.* '97, EGYPT, '82, O, ✠.

rn ,, *Fl.-Engr.* Chas., *f.e.* '86, *ret.*, CRIMEA '54-5, O!, ⓣ, ASHANTEE '73-4, O.

,, *Col.* Henry, C.B., *late S. Staff. R., ret.* '88, *c.* '88, *b.* 43, EGYPT '82, O, ✠, SOUDAN '84-5-6, *desp.*, ‖, C.B. '85.

rn. ,, *Fl. Engr.* William E., *Dreadnought* (Chatham), *f.e.* '92, SUAKIN '84-5, O, ✠.

Beale, *Capt. & t mp. Maj.* Anthony, I.S.C., *2nd commg. 5th Bomb. Inf.* (Deesa), *c.* '90, *b.* '61, BURMA '85-9, O!.

,, *Lt.-Col.* Bernard Arthur, *late R. W. Surr. R., ret.* '92, *l.c.* '92, *b.* '45.

rn. ,, *Fl.-Surg.* Geo. B., M.D., *f.s.* '82, *ret.*

,, *Capt.* (*Brev. Maj.*) Henry Y., *Adjt. 3rd Norf. R.* '97 (Norwich), *c.* '88, *b.* '60, BURMA '92-3, *desp.*, *brev. maj.*

,, *Brev. Col.* Thomas Alfred, *late N. Staff. R., ret.* '97, *b.c.* '96, *b.* '51.

,, *Lt.* Willy, I.S.C., *17th Bomb. Inf., civil emplmt.* '95 (Aden), *l.* '89, *b.* '67.

Beaman, *Dep. Surg.-Gen.* Ardern Hulme, *ret. I.M.S., d.s.g.* '82.

,, *Lt.* Geo. P. R., I.S.C., *17th Madr. Inf.* (Bangalore), *l.* '94, *b.* '69.

Beames, *Capt.* David, I.S.C., *19th Punj. Inf.* (Mooltan), *c.* '93, *b.* '62.

Beamish, *Lt.-Col.* Alten Augustus Wm., *late R.E., ret.* '96, *l.c.* '90, *b.* '41 (Prisons Dept., Home Office).

,, *Hon. Maj.-Gen.* Charles, *late 35th Foot, ret.* '66, *h.m.g.* '66.

,, *Col.* David Gregory, *late Northum. Fus., ret.* '90, *c.* '90, *b.* '42.

,, *Hon. Col.* George Perceval, *late Worc. R., ret.* '84, *h.c.* '84.

,, *2nd Lt.* Harold D., *2nd Leic. R.* (Cork), '97, *b.* '74.

rn. ,, *Rear-Adm.* Henry H., C.B., *r.adm.* '80, *ret.* '80, *b.* '29 (Mount Ho., Brasted, Kent), BURMA '52, O!, BALTIC '55, *desp.*, O, CHINA '58, *desp.*, O‖, W. AFRICA '77, C.B.

Digitized by Google

Beamish, *Col.* (*Brev.*) James M., M.D., *R.A.M.C., Princ. Med. Offr. Mhow and Deesa Districts* (Deesa), *c.* '98, *b.* '45, AFGHAN '78-9, ○, BURMA '85-6, ○!.

rn. ,, *Lt.* Percy T. H., *Dolphin, l.* '96, BENIN '97, ○.

,, *Lt.-Col.* Robert T., M.D., *R.A.M.C.* (Punjab), '90, *b.* '49, BURMA '86-7, ○!.

,, *Lt.* Sackville E. C. H., *2nd W.I.R.* (Sierra Leone), *l.* '95, ASHANTI '95-6, ✡.

rn. **Bean,** *Surg.* Algernon C., *Triton* (Surveying Serv.), *s.* '97.

,, *Hon. Lt.* Frederick T., *Qr.-Mr. 2nd Bedf. R.* (Dublin), '96, *b.* '62.

rn. **Bearblock,** *Engr.* Charles W. J., *President* (West India Docks), *c.* '90.

rn. ,, *Surg.* Walter J., *Renown* (N. America), *s.* '89.

rn. **Bearcroft,** *Capt.* John E., *c.* '95.

Beardmore, *Hon. Maj.* Chas. Fras. Hartshorne, *Paym.* '84 (Carlisle), *h.m.* '94, *b.* '50, ASHANTI '73-4, *desp.*, ○!.

Beardsley, *Lt.* Wm. Joseph, R.A. (Dist. Off., Cardiff), *lt.* '90, *b.* '51, AFGHAN '78-9, ○, EGYPT '82, *desp.*, ○, ✡, *3rd cl.* Medj., C.B.

Beare, *Supt.* Miss M. J., *A.N.S.* (Dublin), '97.

rn. **Beasley,** Francis A., *Anson* (Medit.), *nav. cad.* '97.

,, *2nd Lt.* James H. M., R.A., *No. 7 Co., W. Divn.* (Trimulgherry), '96, *b.* '76.

Beath, *Hon. Dep. Surg.-Gen.* John Henry, M.D., C.B., *late Med. Dept., ret.* '82, *h.d.s.g.* '82, INDIAN MUTINY '57-9, CHINA '60, ○!, EGYPT '82, *desp.*, ○, ✡, *3rd cl.* Medj., C.B.

Beaton, *Rev.* Patrick, M.A., *chapl.* (P.) *1st cl., ret.* '83, NEW ZEALAND '63-6, ○.

rn. ,, *Insp. Mach.* Willoughby D., *i.m.* '84, *ret.*, BALTIC, '54, ○, CHINA, '58, ○!.

Beatson, *Hon. Maj.-Gen.* Albert Balcombe, *late Beng. S.C., ret* '75, *h.m.g.* '75.

,, *Lt.-Col.* Charles Hy., *I.M.S., Secy. to P.M.O. India* '93 (Calcutta), *l.c.* '96, *b.* '51, MANIPUR '91, *desp.*

,, *Maj.* Finlay C., *p.s.c., 2nd commg. 2nd Wilts R.* (Guernsey), *m.* '93, *b.* '55.

,, *Surg.-Gen.* John Fullarton, M.D., C.I.E., *ret. I.M.S., ret.* '80, *s.g.* '75, C.I.E. '78.

,, *Maj.* Stuart Brownlow, C.B., I.S.C., *2nd commg. 11th Beng. Lrs.*, '95 (Nowshera), *m.* '93, *b.* '54, JOWAKI '77-8, ○!, AFGHAN '78-80, ○!, EGYPT '82, ○, ✡, BURMA '89, *desp.*, ‖, *brev. maj.*, N.W. FRONTIER '97, *desp.*, C.B.

,, *Surg.-Gen.* Wm. Burns, M.D., *ret. I.M.S., s.g.* '83.

,, *Maj.* William J. A., R.A., *No. 52 Field Batt.* (Jubbulpore), *m.* '95, *b.* '57, AFGHAN '80, ○.

rn. **Beattie,** *Fl.-Engr.* Alexander, *f.e.* '87, *ret.*, SUAKIN '84-5, ○, ✡.

,, *Hon. Lt.* Alex., *Qr.-Mr. 2nd Arg. & Suth'd Highrs., h.l.* '95, *b.* '56.

,, *Rev.* H. H., LL.D., *Presb. Chapl. 1st Cl.* '98 (London), *b.* '43.

,, *Brig.-Surg.-Lt.-Col.* James Forbes, M.D., *late A.M.S., ret.* '90, *b.s.l.c.* '88, ASHANTI '73-4, ○, AFGHAN '78-80, ○!, EGYPT '82, ○!, ✡.

rn. ,, *Staff-Surg.* James H., *Venus* (Mediterranean), *s.s.* '93, EGYPT '82, ○, ✡, VITU '90, ○!.

rn. **Beatty,** *Lt.* David, D.S.O., *l.* '92, *b.* '71, DONGOLA '96, D.S.O., KHARTOUM '98, *desp.*

,, *Lt.* Guy Archd. H., I.S.C., *9th Beng. Lrs.* (Tirah), *l.* '91, *b.* '70.

rn. **Beatty,** *Staff-Surg.* Henry B., *Royalist* (Australia), *s.s.* '97.

,, *Hon. Brig.-Surg.* James McNeill, *late Med. Dept., ret.* '80, *h.b.s.* '80.

,, *Maj.* John Wm., M.D., *R.A.M.C.* (Bombay), *m.* '93, *b.* '57, EGYPT '82, ○!, ✡, ASHANTI '95-6, ✡.

,, *Col.* Joseph, *late R.* (*Madr.*) *E., ret.* '89, *c.* '81, *b.* '33.

,, *Capt.* Lionel N., I.S.C., *1st Bomb. Lrs.* (Neemuch), *capt.* '98, *b.* '67, DONGOLA, '96, ○.

rn. ,, *Com.* Michael S., *Resolution* (Channel), *c.* '93, PERAK '75-6, *desp.*, ○.

,, *Maj.* Richard Carden Allen, *late Dorset R., ret.* '89, *m.* '84, *b.* '45.

,, *Maj.-Gen.* Robert, *Unemp. Sup. List, Indian Army* (*Madr. Inf.*), *u.s.l.* 93, *m.g.* '90, *b.* '36.

,, *Surg.-Gen.* Thomas Berkley, M.D., *ret. I.M.S., s.g.* '80.

Beauchamp, *Capt.* Clayton G., *S. Wales Bord., Adjt. 3rd Vol. Battn.* '96 (Pontypool), *c.* '93, *b.* '66, BURMA '87-9, ○!.

,, *Hon. Maj.-Gen.* Fitzmaurice, *late R. Fus., ret.* '86, *h.m.g.* '86, *b.* '37, N.W. FRONTIER '60, ○!, AFGHAN '79-80, *desp.*, ○!.

,, *Maj.* Horace G. P., *20th Hrs.* (Mhow), *m.* '93, *b.* '56, SOUDAN '85, ○!, ✡, SOUDAN '88, *desp.*, *3rd cl.* Medj.

Beauclerk, *Lt.* Charles E. de V., *K.R.R., special emplmt.* (Uganda), *l.* '98, *b.* '75.

,, *Lt.* Lord Osborne de V., *17th Lrs.* (Ballincollig), *l.* '96, *b.* '74.

Beaumont, *Hon. Lt.-Col.* Dudley, *late Staff Paym. A.P.D., ret.* '85, *h.l.c.* '85, BHOOTAN '65-6, ○!, EGYPT '82, ○, ✡.

,, *Capt.* Edwd. de G., *Adjt. 16th Lrs.* (Umballa), *c.* '92, *b.* '62.

,, *Maj.* Francis M., *1st K.R.R.* (Mauritius), '97, *b.* '57, TRANSVAAL CAMPAIGN '81, EGYPT '82, ○!, ✡, SOUDAN '84, ‖, *desp.*, NILE EXP. '84-5, *desp.*, ‖.

,, *Capt.* Geo., *1st L'pool R.* (Cape), *c.* '93, *b.* '62.

rn. ,, *Capt.* (*brev. Maj.*) Godfrey L., *Adjt. 2nd Roy. Malta Mil.* '97 (Malta), *b.m.* '97, *b.* '64, BENIN '97, ○, *desp.*, *brev. maj.*

,, *Hon. Lt.* Henry G., *Qr.-Mr. A.S.C.* (York), *h.l.* '95, *b.* '59.

rn. ,, *Rear-Adm.* Lewis A., F.R.G.S., *Dir. Nav. Intell.* (Admiralty, S.W.), *r.a.* '97, ARCTIC '75-6 (*prom.*), ○, A.D.C. '95-7.

,, *Lt.* Richard H. (*dep.*), *K.R.R.* (Gosport), '94, *b.* '68, BURMA '91-2.

rn. ,, *Dep. Insp. Hosp.* Robt. W., *d.i.h.* '83, *ret.*, KAFFIR, '52-4, ○, BALTIC '55, SYRIA '59, CYPRUS '78.

rn. ,, *Lt.* Spencer W. M., *Immortalité* (China), *l.* '86, EGYPT '82, ○, ✡, BURMA '85-7, ○!.

,, *Dep. Surg.-Gen.* Thomas, M.D., *ret. I.M.S., d.s.g.* '85.

,, *Hon. Maj.* Walter Henry, *late 102nd Foot, ret.* '73, *h.m.* 73.

Beavan, *Col.* Reginald, *late I.S.C., ret.* '92, *c.* '90, AFGHAN '78-80, *desp.*, ○.

Beaver, *Lt.-Col.* Fredk. T. M., R.A., *commg. Mil. and Vol. Dist.* (Woolwich), *l.c.* '97, *b.* '52.

,, *Col.* (*Brev.*) Philip Keith Lonsdale, R.A., *c.* '98, *ret.* '98, *b.* '43, AFGHAN '78-80, *desp.*, ○.

Beazeley, *Lt.* George A., R.E., *Mil. Works Dept., India* (Bengal), *l.* '93, *b.* '70.

rn. **Bebb,** *Paym.* Lawrence A., *Barrosa* (Cape) *p.* '97, EGYPT '82, ○, ✡.

Digitized by Google

Becher, *Hon. Maj.-Gen.* Alfred, *late Bomb. S.C., ret.* '78, *h.m.g.* '78.
,, *Maj.* Andrew C., *2nd commg. 2nd Norf. R.* (Kinsale), '95, *b.* '58, AFGHAN '79-80, ○!.
,, *Col.* Arthur William Reddie, *ret. Indian Army (Beng. Cav.), c.* '89, BHOOTAN '64-5, *desp.*, ○!, HAZARA '68, |, AFGHAN '78-80, *desp.*, ○.
,, *Hon. Maj.* Cecil Leycester, *late Staff Paym. A.P.D., ret.* '97, *h.m.* '94, EGYPT '82, ○!, ✱.
,, *Hon. Lt.-Col.* Decimus William, *late 104th Foot, ret.* '73, *h.l.c.* '73.
,, *Maj.* Edward French, *late R.A., ret.* '93, *m.* '89, *b.* '54, EGYPT '82, ○, ✱.
,, *Maj.* Frederick W., *1st Bedf. R.* (Meean Meer), '92, *b.* '51, ISAZAI EXP. '92, CHITRAL '95, ○!.
,, *Lt.* Geo. Arthur, I.S.C., *8th Beng. Cav.* (Allahabad), *l.* '91, *b.* '69.
,, *2nd Lt.* Hy. Sullivan, I.S.C., (1) *2nd Gurkhas* (Tirah), '96, *b.* '76.
,, *Capt.* Henry W., *2nd W. Rid. R.* (Bangalore), '95, *b.* '66.
,, *Gen.* Septimus Harding, *Unemp. Sup. List, I.S.C., u.s.l.* '81, *g.* '89, *b.* '17.
Beck, *Col.* Chas. Edwd., *half pay, late 12th Lrs., c.* '96, *b.* '52.
,, *Lt.-Col.* Frederick Henry, *late 15th Hrs., ret.* '93, *l.c.* '89, *b.* '48, AFGHAN '80, ○, TRANSVAAL '81.
,, *Lt.* Hugh, *1st Worc. R.* (Devonport), '96, *b.* '68.
rn. ,, *Fl.-Engr.* Wm. C., *f.e.* '86, *ret.*, CRIMEA '55-6, ○, ⓟ, CHINA '58-60, ○!.
Becke, *Lt.* Arch. Frank, R.A. (Sierra Leone), *l.* '95, *b.* '71.
Becker, *Maj.* Charles T., *2nd commg. 2nd K.O.S.B.* '95 (Cawnpore), *m.* '91, *b.* '56, AFGHAN '78-80, ○, CHITRAL '95, ○!.
Becket, *Col.* Stephen, C.B., *late Beng. S.C., ret.* '89, *c.* '87, INDIAN MUTINY '58-9 (dangerously wounded), *desp.*, ○, N.W. FRONTIER '63, *desp.*, ○!, AFGHAN '79, SOUDAN '85, *desp.*, ○!, ✱, C.B.
Beckett, *Col.* Chas. E., C.B., *p.s.c., late commg. 3rd Hrs., Asst. Insp.-Gen. of Ord. Hd.-Qrs.* '98 (Horse Guards), *c.* '96, *b.* '49, EGYPT '82, ○!, ✱, *brev. maj., 4th cl.* Medj., *desp.*, SOUDAN '84-5, |, C.B. '98.
rn. ,, *Staff-Com.* Jas. F., F.R.A.S., *s.c.* '63, *ret.*, BALTIC 54, ○.
,, *Lt.-Col.* John Robert, *late R. Fus., ret.* '93, *l.-c.* '91, *b.* '48.
rn. ,, *Engr.* William H., *Wildfire* (Sheerness), *c.* '94.
,, *Col.* William Henry, *Unemp. Sup. List, Ind. Army (Beng. Inf.), u.s.l.* '94, *c.* '89, *b.* '37.
Beckham, *Maj. & temp. Lt.-Col.* Lionel Grafton, I.S.C., *commg. 25th Bomb. Inf.* '94 (Quetta), *m.* '94, *b.* '56, AFGHAN '80, ○, BURMA '86-9, ○!!.
Beckley, *Hon. Lt.-Col.* Thomas, *late R. (Madr.) E., ret.* '75, *h.l.c.* '75.
Beckwith, *Lt.* Arthur T., *1st Hamps. R.* (Mooltan), *l.* '98, *b.* '75.
rn. ,, *Lt.* Charles W., *Royal Oak* (Medit.), *l.* '95.
,, *2nd Lt.* Wm. Malbisse, *Cold. Gds.* '99.
rn. **Bedbrook**, *Ch. Insp. of Mach.* James A., *Wildfire* (Sheerness), *c.i.m.* '94.
Beddek, *Lt.* Edwd. E., I.S.C., *Qr.-Mr. 2nd Madr. Inf.* '91 (Vizianagram), *l.* '88, *b.* '68.
Beddoes, *Capt.* Henry R., *2nd R. Dub. Fus.* (Natal), *c.* '96, *b.* '65, BURMA '88-9.
rn. **Beddoes**, *Com.* Thos. H. W., *c.* '88, *ret.*
Beddome, *Col.* Richard Henry, *late Madr. S.C., ret.* '81, *c.* '79.
Beddy, *Col.* Edwin, *Unemp. Sup. List, I.S.C., u.s.l.* '95, *c.* '87, *b.* '37, BHOOTAN '65, ○!, AFGHAN '80, ○, HAZARA '88, *desp.*, |.
,, *2nd Lt.* Percy Langdon, I.S.C., *unatchd. list,* '97, *b.* '76.
rn. **Bedford**, *Mid.* Arthur E. F., *Powerful* (China), *m.* '97.
,, *Capt.* Chas. Hy., M.D., *I.M.S., Prof. of Chemistry* (Med. Coll., Calcutta), *capt.* '89, *b.* '66.
rn. ,, *Vice-Adm.* Sir Frederick George Denham, K.C.B., *a Lord Commiss. of Admir.* (Admiralty, S.W.), *v.a.* '97, *b.* '38, BLACK SEA '52-4, ○!, ⓟ, BALTIC '55, ○, HUASCAR '77, NILE '84, thanked by Admiralty, ○!, ✱, GAMBIA and BENIN '94-5, (Com.-in-Ch. Cape and W. Africa), ○!!, K.C.B. '94.
rn. ,, *Com.* Geo. B., *ret., com.* '90.
,, *Lt.* Jas. Blackburn, I.S.C., *12th Beng. Inf.* (Bareilly), *l.* '91, *b.* '70.
,, *Hon. Maj.-Gen.* Joseph Herbert, *late R. (Bomb.) E., ret.* '87, *h.m.g.* '87, *b.* '38, INDIAN MUTINY '58, ○.
,, *Hon. Col.* R. B. R., *late Adjt. 2nd V.B. S. Staff. R., ret.* '83, *h.c.* '83.
,, *Maj.* Walter G. A., M.B., *R.A.M.C., Staff Offr. R.A.M.C.* (Hd. Qrs.), *m.* '93, *b.* '58.
rn. ,, *Fl.-Paym.* William O., *Renown* (N. Amer.), *f.p.* '97.
Bedingfeld, *Maj.* Henry H., *2nd Devon R.* (Aldershot), *m.* '98, *b.* '59.
,, *Capt.* Norman N., *2nd K.R.R.* (Cape), '94, *b.* 64, HAZARA EXP. '91, ○!, MIRANZAI EXP. '91, |, ISAZAI EXP. '92
rn. **Bedwell**, *Staff-Com.* Edwd. P., *s.c.* '70, *ret.*, BLACK SEA '55, ○, ⓟ.
,, *2nd Lt.* Edward P., R.A., *No. 20 Co., W. Divn.* (Halifax, N.S.), '97, *b.* '78.
rn. ,, *Fl.-Paym.* Fredk. Le B., *f.p.* '86, *ret.*, BALTIC '54, ○, CHINA '58-60, *desp.*, ○!.
rn. ,, *Mid.* Harold B., *Immortalité* (China), *m.* '96.
Beech, *Surg.-Lt.-Col.* Lionel, *ret. I.M.S., s.l.c.* '92, AFGHAN '79-80, ○.
rm. **Beechey**, *Hon. Lt.-Col.* Fredk. Robt., *late R.M.L.I., ret.* '85, *h.l.c.* '85.
Beeching, *Maj.-Gen.* Frank, *Unemp. Sup. List, Indian Army (Madr. Inf.), u.s.l.* '94, *m.g.* '94, *b.* '39, KEONJHUR HILLS '68, RUMPA REBELLION '79-80.
,, *Capt.* Hugh C. W., *R. W. Kent R., Adjt. 3rd Vol. Batt.* '95 (Woolwich), *c.* '94, *b.* '65, *ret.* '98.
Beedle, *Hon. Maj.* Geo., *late Qr.-Mr. R. War. R., ret.* '85, *h.m.* '85, *b.* '27, KAFFIR WARS '46-7 & '50-3, ○, INDIAN MUTINY '58, ○, HAZARA '68, ○!.
Beer, *Lt.* Vernon L., R.A., *No. 19 Co., W. Divn.* (Halifax, N.S.), *l.* '97, *b.* '72.
Beeton, *Capt.* Orchart, *E. Surr. R., Adjt. 1st Vol. Battn.* '96 (Camberwell), *c.* '92, *b.* '63.
Beevor, *Maj.* Walter Calverley, M.B., *R.A.M.C., surg.-maj. 3rd Cold. Gds.* '98 (Wellington Barracks), *m.* '96, *b.* '58, SOUDAN '85, ○!, ✱, ASHANTI '95-6, *s.m.*, ✱, N. W. FRONTIER '97, *desp.*
Begbey, *Hon. Capt.* Hy., *Insp. of Ord. Mach., 2nd cl.* (Bermuda), *h.c.* '96, *b.* '62.
Begbie, *Lt.-Col.* Alfd. Glynn, *late R.E., ret.* '93, *l.c.* '88, *b.* '42.

Digitized by Google

Begbie, *Lt.* Alfred R. Glynn, R.A., *No.* 75 *Field Batt.* (Colchester), *lt.* '98, *b.* '75.
,, *Capt.* Arundel S., I.S.C., *16th Beng. Inf.* (Malakand), *c.* '97, *b.* '65.
,, *Maj.-Gen.* Elphinstone Waters, C.B., D.S.O., *Madras Inf., m.g.* '98, *b.* '42, ABYSSINIA '67-8, *desp.*, ○, DUFFLA '74-5, *desp.*, BURMA '85-6, mentioned by Ind. Govt., ○|, *desp.*
,, *Col.* (*brev.*) Fras. Richd., I.S.C., *commg.* (2) *2nd Gurkhas* '92 (Tirah), *b.c.* '96, *b.* '47, JOWAKI '77, ○|, AFGHAN '78-9, ○|, MAHSOOD WUZEKEEE '81, *desp.*, LUSHAI '89, CHIN-LUSHAI '89-90, *desp.*, |.
,, *Capt.* Fras. Warburton, *R.A.M.C.* (Bengal), *capt.* '91, *b.* '64, CHITRAL '95, ○|.
,, *Capt.* George E., *1st High. L.I.* (Malta), '97, *b.* '68.
rn. **Begg,** *Asst. Engr.* Wm. (*proby.*), *a.e.* '98.
Behrend, *Capt.* Francis D., *1st W. Rid. R.* (Malta), '95, *b.* '67.
Behrens, *Lt.* Clive, R.A., G *Batt. R.H.A.* (St. John's Wood), *l.* '94, *b.* '71.
,, *2nd Lt.* Tankred T., R.E., *School of Mil. Eng.* (Chatham), '97, *b.* '78.
rm. **Beith,** *Capt.* Robert D., *Trafalgar* (Portsmouth), *c.* '95, *b.* '64.
rn. **Belam,** *Com.* Hy., *ret., com.* '93.
Belcher, *Lt.* Harold Thos., R.A., *No.* 69 *Field Batt.* (Natal), *lt.* '98, *b.* '75.
,, *Hon. Brig.-Surg.* Jno. Waring, M.D., *late A.M.S., ret.* '85, *h.b.s.* '85.
,, *2nd Lt.* Wm. Greaves, R.A., '98, *No.* 38 *Field Batt.* (Woolwich).
Belemore, *Hon. Brig.-Surg.* Alfd. Jno., *late A.M.S., ret.* '83, *h.b.s.* '83.
Belfield, *Hon. Maj.-Gen.* Edwd., *late R.E., ret.* '81, *h.m.g.* '81, *b.* '27, KAFFIR WAR '50-3, ○.
,, *Lt.-Col.* Herbert E., *commg. 2nd W. Rid. R.* '97 (Bangalore), *l.c.* '96, *b.* '57, ASHANTI '95-6, ✠, *hon. men.*; *brev. lt.-col.*
,, *Capt.* Sydney, R.A., N *Batt. R.H.A.* (Umballa), *c.* '90, *b.* '62.
Belford, *Lt.-Col.* Ernest Augustus, *late 17th Lrs., ret.* '96, *l.c.* '92, *b.* '48, S. AFRICA '79, ○|.
rn. **Belgrave,** *Rev.* Chas. W., M.A., *chapl.* '45, *ret.* '54 (North Kilworth Rectory, Rugby).
,, *Hon. Lt.-Col.* Dacres Thos. Chas., *late R. W. Kent R., ret.* '86, *h.l.c.* '86, *b.* '47, SOUDAN '85-6, ○, ✠.
Belhaven and Stenton, *Col.* Lord, *late R.E., ret.* '88, *c.* '87, *b.* '40 (*commg. Surrey Vol. Inf. Brig.* '88), S. AFRICA '79, ○|.
Belk, *Capt.* Wm., *Adjt. 4th* (*R.I.*) *D.G.* (Punjab), *c.* '94, *b.* '69.
Bell, *Lt.-Col.* Alexr. Wm. Croker, I.S.C., *commg. 16th Bomb. Inf.* '95 (Fort Sandeman), *l.c.* '95, *b.* '49.
,, *Lt.* Arthur C., *Sc. Gds., A.D.C. to G.O.C. Militia, Canada,* '98 (Halifax, N.S.), *l.* '94, *b.* '71.
,, *2nd Lt.*, Arthur H., R.E., *School of Mil. Eng.* (Chatham), '98.
rn. ,, *Surg.* Arthur S. G., *Impérieuse* (Pacific), *s.* '92.
,, *Capt.* Arthur W. H., *Conn. Rang., Adjt. 9th K.R.R.C.* '94 (Mallow), *c.* '90, *b.* '65.
,, *Hon. Maj.-Gen.* Chas. J. R., *late Madr. S.C., ret.* '80, *h.m.g.* '80.
,, *Capt.* Chas. Thornhill, R.A., *Supt. Gun Carriage Fact.* '92 (Madras), *c.* '91, *b.* '62.
,, *Capt.* Claude W. H., *2nd Arg. & Suth'd Highrs.* (Bareilly), *capt.* '97, *b.* '67.
,, *Capt.* Edwd., *Worc. R., Adjt. 1st V.B. Mid'x R.* '94 (Hornsey), *c.* '92, *b.* '66.
Bell, *Hon. Lt.* Edwd. H., *Qr.-Mr. 2nd R. Innis. Fus.* (Peshawar), '95, *b.* '60.
,, *Hon. Lt.* Edward I., *Qr.-Mr. 2nd R. Fus.* (Curragh), *h.l.* '95, *b.* 55.
rn. ,, *Engr.* Edwin, *c.* '84, *ret.* '98, EGYPT '82, ○|, ✠.
,, *Lt.* Ernest F., *Adjt. 9th Lrs.* '98 (Muttra), *l.* '94, *b.* '71.
,, *Lt.* Ernest W., *1st Suff. R.* (Malta), *lt.* '98, *b.* '77.
,, *Lt.* Eustace W., *3rd Rif. Brig.* (Solon, Punjab), '97, *b.* '74.
,, *Lt.* Francis de B., *Adjt. 2nd Norf. R.*, '97 (Kinsale), *l.* '91, *b.* '66.
,, *Capt.* Frederick J. H., *R. Ir. Rif.*, A.D.C. *to G.O. commg. Eastern Dist.* '96 (Colchester), *c.* '89, *b.* '63.
rn. ,, *Surg.* George A. S., *Vulcan* (Partic. Serv.), *s.* '90.
rn. ,, *Fl.-Engr.* Geo. F., *f.c.* '86, *ret.*
,, *Lt.* Geo. Hy., I.S.C., *Qr.-Mr. 27th Punj. Inf.* '96 (Killa Drosh), *l.* '90, *b.* '69, SOUDAN '88, ○|, ✠, NILE '89.
,, *Major* Geo. J. Hamilton, *I.M.S.* (Insein), *maj.* '98, *b.* '61, LUSHAI '89, BURMA '87-9, ○|.
rn. ,, *Com.* Geo. R., *c.* '73, *ret.*, BALTIC '54, ○, BLACK SEA '55-6, ○|, ⊛, N. ZEALAND '60-1, ○.
rn. ,, *Fl.-Surg.* George W., *f.s.* '98, EGYPT '82, ○|, ✠, NILE '84-5, |.
,, *Hon. Lt.* Harold W., *Qr.-Mr. 15th Hrs.* (Aldershot), *h.l.* '93, *b.* '51.
rn. ,, *Asst. Engr.* Henry F., *Talbot* (N. America), *a.e.* '94.
,, *Hon. Maj.-Gen.* Hy. Jas., *late Regtl. Dist., ret.* '84, *h.m.g.* '84, *b.* '31.
,, *Lt.* Henry L. G., R.E., *28th Co. R.E.* (Malta), *l.* '97, *b.* '74.
,, *Capt.* Hy. Phillipps, I.S.C., *actg. Adjt. Meywar Bhil Corps* (Kherwara), *capt.* '98, *b.* '66.
,, *Hon. Lt.* Hy. R., *Qr.-Mr. 1st R. Fus.* (Nasirabad), *h.l.* '94, *b.* '63.
,, *Hon. Maj.* James Archd. Robt., *Staff Paym.* '94 (Jamaica), *h.m.* '86, *b.* '48.
rn. ,, *Fl. Paym.* James A., *Royal Oak* (Medit.), *f.p.* '96, EGYPT '82, ○| ✠, SOUDAN '84, (*promoted*), |.
,, *Maj. & temp. Lt.-Col.* James Alexr., I.S.C., *commg. Deoli Irregs.* '90 (Deoli), *m.* '95, *b.* '56, AFGHAN '78-9, ○.
,, *Lt.* Jno. Beatson, I.S.C., *Qr.-Mr. 32nd Pioneers* '91 (Meean Meer), *l.* '89, *b.* '66, HAZARA '91, ○|.
,, *Hon. Maj.* Jno. Chas., *late 47th Foot, ret.* '81, *h.m.* '81, *b.* '39, INDIAN MUTINY '58-9, *desp.*, ○.
rn. ,, *Asst.-Engr.* Jno. F. (*proby.*), *a.e.* '98.
rn. ,, *Com.* Jno. J. F., *c.* '88, *ret.*, ABYSSINIA '68, ○.
,, *Capt.* Kenneth D., R.A., *No.* 5 *Co., E. Divn.* (Malta), *c.* '97, *b.* '67.
rn. ,, *Com.* Laurence A., *ret., com.* '75.
,, *Lt.* Leonard R. G., *1st Leins. R.* (Halifax N.S.), *l.* '97, *b.* '71.
rn. ,, *Capt.* Lewis K. (*Wound Pens.*), *ret. capt.* '98.
,, *Capt.* Lindsay M., I.S.C., *16th Beng. Inf.* (Malakand), *c.* '97, *b.* '65.
,, *Col.* Mark Sever, V.C., C.B., R.E., A.D.C., *c.* '87, *b.* '43, BHUTAN EXP. '65-6, ○|, HAZARA EXP. '68, |, *desp.*, ASHANTI '73-4, *desp.*, ○|, V.C., BURMA '86-7, |.
,, *Lt.* Matthew G. E., *3rd Rif. Brig.* (Solon), '96, *b.* '71.

Digitized by Google

Bell, *Lt.* Maurice D., R.A., *Adjt. 2nd Mid'x Vol. Art., with rank of capt.*, '97 (City Rd., E.C.), *l.* '93, *b.* '71.
,, *Capt.* Ralph M., I.S.C., *Dep. Asst. Commy. Gen.* '96 (Rangoon), *c.* '96, *b.* '63, BURMA '87-8, ○!.
,, *Lt.* Reginald W., R.E., *15th Fortress Co.* (Gibraltar), *l.* '96, *b.* '74.
,, *Capt.* Richd. C., I.S.C., *1st Cent. Ind. Horse* (Agar), *c.* '89, *b.* '68.
,, *Capt.* Robert F., *1st Durh. L.I.* (Dublin) '96, *b.* '67.
,, *Hon. Lt.-Col.* Thos., *late Staff-Paym. A.P.D., ret.* '96, *h.l.c.* '91, CRIMEA '55-6 (*after fall of Sevastopol*), ASHANTI '73-4, ○!.
,, *Maj.-Gen.* Thos., *Unemp. Sup. List, I.S.C., u.s.l.* '88, *m.g.* '91, *b.* '30, PERSIAN EXP. '56-7, *desp.*, ○!, AFGHAN '79-80, *desp.*, ○.
rn. ,, *Rev.* Wm., M.A., *chapl.* '47, *ret.* '66, BALTIC '54-5, ○.
rn. ,, *Asst. Paym.* William, *Eclipse* (E. Indies), *a.p.* '93.
,, *Hon. Lt.-Col.* William, *late Staff-Paym. A.P.D., ret.* '96, *h.l.c.* '89, INDIAN MUTINY '57-8, ○, EGYPT '82, ○, ✡.
,, *2nd Lt.* Wm. C. H., R.A., *No. 49 Field Batt.* (Belgaum), '95, *b.* '75.
,, *Col.* William John, *Unemp. Sup. List, I.S.C., u.s.l.* '92, *c.* '84, *b.* '35.
,, **Lynden-**, *Capt.* Arth. L., *1st E. Kent, Staff Coll.* (Camberley), *c.* '94, *b.* '67, CHITRAL '95, ○!.
,, **Lynden-**, *Maj.* Edwd. Horace L., M.B., *R.A.M.C.* (Malta), *m.* '95, *b.* '58, BURMA '85-9, ○ll.
rn. **Bellairs,** *Lt.* Carlyon W., *l.* '91.
,, *Lt.* Norman E. B., *p.a.c.*, R.A., *Asst. Insp. Roy. Arsenal* '96 (Woolwich), *l.* '91, *b.* '69.
,, *Hon. Lt.-Gen.* Sir Wm., K.C.M.G., C.B., *b.* '28, *hon. lt.-gen.* '87 (Clevedon, Somerset), CRIMEA 54-6, *desp.*, ○ll, ⊛, *5th cl.* Leg. Hon., *5th cl.* Medj., *brev. maj.*, KAFFIR & ZULU WARS '78-9-80, *desp.*, ○!, C.B., TRANSVAAL '81, commg. defence of Pretoria, *desp.*, K.C.M.G.
Bellamy, *Capt.* Arthur L., *2nd Norf. R.* (Kinsale), '95, *b.* '65.
,, *Capt.* Percy J., *Adjt. 4th Bord. R.* '93 (Carlisle), *c.* '91, *b.* '63.
,, *Lt.* Robert, *1st R. Suss. R.* (Brighton), '96, *b.* '71.
Bellasis, *Maj.* George Montalt, *late I.S.C., ret.* '91, *m.* '86.
Bellers, *Maj.* E. Vernon, *2nd Mid'x R.* (Hounslow), *m.* '93, *b.* '55, ZULU WAR '79, ○!.
Bellew, *Surg.-Maj.* Patrick Francis, M.D., *ret. I.M.S., s.m.* '66, SONTHALL REBELLION '55.
,, *Lt.* Robt. W. D., *16th Lrs.* (Umballa), *l.* '95, *b.* '72.
Bellhouse, *Lt.* John, R.A. (*half-pay*), *l.* '91, *b.* '69.
rn. **Belling,** *Asst. Paym.* Frederick, *Thunderer* (Pembroke), *a.p.* '88.
Bellingham, *Hon. Lt.-Col.* W. J., *late Adjt. Louth Mil., ret.* '75, *h.l.c.* '75.
Bellis, *Maj.* John Francis, *late Som. L.I., ret.* '88 *m.* '81, *b.* '41.
Bellord, *Rev.* Jas., *R.C. Chapl., 1st Cl.*, '92 (Colchester), *b.* '46, ZULU '79, ○!, TRANSVAAL '81, EGYPT '82, wounded, ○!, ✡., *prom.*
Belper, *Col.* the Right Hon. Lord, A.D.C., *Capt. Gentlemen-at-Arms* '95 (Kingston Hall, Derby), *b.* '40.
rn. **Belson,** *Com.* Berkeley G. A., *c.* '73, *ret.*
rn. **Benbow,** *Ch. Insp. Mach.* Henry, D.S.O. (Ringmer, Sussex), *ret.* '93, *c.i.m.* '88, *b.* '38, NILE EXP. '84-5, *desp.*, *mentioned in H. of Commons*, ○!, ✡, *prom. insp.*, D.S.O. '91.
,, *Maj.* Jno. Edwd. (*late K.D.G.*), *Paym.* '94 (Dover), *m.* '93, *b.* '58.
rn. **Bench,** *Staff Engr.* George E., *Magicienne* (Cape), *s.e.* '96.
rn. **Bencke,** *Insp. Mach.* Gustav A. C., *i.m.* '90, *ret.*, HUASCAR '77.
rm. **Bendyshe,** *Capt.* Richard N., *Adjt.* (Plymouth), *c.* '95, *b.* '66.
rm. **Benett,** *Lt.* Henry C., *Cæsar* (Mediterranean), *l.* '97, *b.* '77.
,, *Capt.* Harry V., *1st Lanc. Fus.* (Aldershot), '92, *b.* '63.
Bengough, *2nd Lt.* Douglas Hy. Victor, *2nd R. War. R.* (Chatham), '98.
,, *Maj.-Gen.* Harcourt Mortimer, *p.s.c.*, C.B. (U.S. Club), *m.g.* '94, *b.* '37, CRIMEA '55-6, ZULU WAR '79, *desp.*, ○!, *brev. lt.-col.*, BURMA '85-6, *desp.*, C.B.
rn. **Benn,** *Asst. Engr.* Edward P. St. J., *Bonaventure* (China), *a.e.* '94.
,, *Capt.* Harry Gordon, I.S.C., *3rd Bomb. Cav.*, plague duty (Bombay), *c.* '97, *b.* '64.
,, *Capt.* Robt. Arth. Edwd., I.S.C., *5th Bomb. Cav., Mil. Adviser to H.H. the Khan* (Kalat), *c.* '98, *b.* '67, BURMA '85-7, BURMA '87-9, ○ll.
Bennell, *Hon. Lt.* John D., *Qr.-Mr. 1st Dorset R.* (Chatham), '90, *b.* '55.
Bennet, *Capt.* Arthur B., *2nd R. Warw. R.* '98, *b.* '66, BURMA '87-9, ○!.
,, *Lt.-Col.* Edward Gully, *late N'hampton R., ret.* '93, *l.c.* '93, *b.* '49.
,, *Lt.-Col.* Ferdinando W., R.E., *commg. R.E. Belfast Dist.* (Belfast), *l.c.* '96, *b.* '50, EGYPT '82, ○, ✡, NILE EXP. '84-5, *desp.*, |, *brev. maj.*
Bennett, *Hon. Col.* Adrian, *late 7th Fus., ret.* '80, *h.c.* 80, *b.* '30, CRIMEA '54-6, ○ll, ⊛, *5th cl.* Medj., N.W. FRONTIER '63, ○!.
,, *2nd Lt.* C. H., *1st R. W. Surr. R.* (Punjab), '97.
,, *Capt.* Charles H., *1st Worc. R.* (Devonport), '97, *b.* '67.
,, *Lt.-Col.* Charles Hy., M.D., *I.M.S.* (Meerut), *s.l.c.* '97, *b.* '53, AFGHAN '79.
rn. ,, *Staff Engr.* David J., *Vivid* (Devonport), *s.e.* '96, SUAKIN '84, ○, ✡.
rn. ,, *Mid.* Edward M., *Raleigh* (Training Squad.), *m.* '95.
,, *Capt.* Ernest A., *Adjt. 3rd Mid'x R.* '96 (Hounslow), *c.* '89, *b.* '59, ZHOB VALLEY '84.
,, *2nd Lt.* F. L., R.A., *No. 19 Co., E. Divn.* (Gibraltar), '97.
rn. ,, *Com.* George L. B., *Scout* (Mediterranean), *c.* '92.
,, *Capt.* Hugh, M.B., *I.M.S.* (Ahmedabad), *c.* '97, *b.* '65.
rn. ,, *Fl.-Engr.* James M. C., *Mars* (Channel), *f.e.* '95, PERAK '75-6, ○!.
,, *Brig.-Surg.* John, M.D., *ret. I.M.S., b.s.* '89.
,, *Lt.* John F., *1st Glouc. R.*, I.S.C. (*prob.*) '98, *l.* '94, *b.* '72.
,, *Hon. Maj.* Levett Holt, *Staff Paym.* '96 (Inverness), *h.m.* '91, *b.* '45, S. AFRICA '79, ○!.
rn. ,, Martin G., *Ramillies* (Medit.), *asst. clk.* '98.
rm. ,, *Lt.* Maurice F. (Portsmouth), *l.* '98, *b.* '78.

Bennett, *Lt.-Col.* Richard D., *R.A.M.C.* (Punjab), '88, *b.* '45, ASHANTI '73-4, ○.
,, *Capt.* Robt., *Devon R., attchd. to Ordce. Dept.* '98 (Woolwich), *c.* '85, *b.* '58.
,, *Capt.* Vivian B., M.B., *I.M.S.* (Ferozepore), *c.* '97, *b.* '67.
,, *Col.* William, D.S.O., *late Yorks R., ret.* '90, *c.* '89, *b.* '35, HAZARA '68, ○!, SOUDAN '84-5-6 *desp.*, ○!, ✱, D.S.O.
rn. ,, *Fl.-Surg.* William E., *Terrible* (Partic. Serv.), *f.s.* '94.
,, *Surg.-Lt.-Col.* William Fuller, M.D., *late A.M.S., ret.* '88, *s.l.c.* '88, ASHANTI '73-4, ○, AFGHAN '79-80, ○!, ✱.
,, **Burlton-,** *Col.* John Robt., I.S.C., *Commy.-Gen. Bombay* '95 (Poona), *c.* '89, *b.* '45, LOOSHAI '71-2, ○!, DUFFLA '74-5, JOWAKI '77, *desp.*, |, AFGHAN '78-9, *desp.*, ○!, ZHOB VALLEY '90, *desp.*
rn. **Bennetts,** *Surg.* Charles S., B.A., M.B., *Lion* (Devonport), *s.* '91.
rn. ,, *Asst. Paym.* Sydney, *a.p.* '94.
rn. **Bennington,** *Fl. Eng.* John Wm., *Hermione* (China), '96.
Bennitt, *Col.* William Ward, *late 5th Lrs., ret.* '94, *c.* '87, *b.* '39, TRANSVAAL '81, ZULULAND '84, BECHUANALAND '84.
Benoy, *Rev.* Jas., M.A., *chapl. 4th cl.* '93 (Shorncliffe), *b.* '61.
Bensley, *Surg.-Maj.* Charles Egbert Wimond, M.D., *ret. I.M.S., s.m.* '68.
,, *Capt.* Chas. Norman, *I.M.S.* (Toungoo), *capt.* '86, *b.* '63.
,, *Capt.* Clement Hy., *I.M.S.* (Cawnpore), *capt.* '98, *b.* '70.
,, *Brig.-Surg.* Edwin Clement, *ret. I.M.S., b.s.* '85.
rn. **Benson,** Arthur W., *Diadem* (Channel), *nav. cad.* '98.
,, *Gen.* Charles Annesley, *Unemp. Sup. List, Indian Army (Madr. Inf.), u.s.l.* '91, *g.* '96, *b.* '31.
,, *Col.* Fredk. Wm., *p.s.c., late 17th Lrs., D.A.A.G. for Instruction Dublin Dist.* '95 (Dublin), *col.* '98, *b.* '49.
,, *Capt.* George Conolly, *2nd Shrops. L.I.* (Portsmouth), *capt.* '98, *b.* '67.
,, *Maj.* Geo. Elliott, *p.s.c.*, R.A., *No. 71 Field Batt.* (Mooltan), *m.* '98, *b.* '61, SOUDAN '85, ○!, ✱, ASHANTI 95-6, ✱, *brev. maj.*, DONGOLA EXP. '96, ○!, *desp.*, *4th cl.* Osm.
,, *Maj.* Henry W., *2nd E. Surr. R. depôt* (Kingston), '95, *b.* '55.
,, *2nd Lt.* J. P., *2nd E. Surr. R.* (Woking), '98
,, *Lt.-Col.* Percy Hugh, M.B., *I.M.S.* (Mysore), *l.c.* 94, *b.* '52.
,, *Lt.* Richd. A. S., *1st Cold. Gds.* (Chelsea), *l.* '94, *b.* '69.
,, *Capt.* Richard E., *1st E. Yorks R.* (Belgaum), '91, *b.* '62.
,, *Capt.* Rion Philip, R.A., *Arty. Instr. at R.M.A.* '98 (Woolwich), *c.* '92, *b.* '63.
rn. ,, *Lt.* Robert E. R., *Northampton* (Train. Sh.), *l.* '87, EGYPT '82, ○!, ✱.
,, *Col.* Starling Meux, *late 17th Lrs., ret.* '97, *c.* '90, *b.* '46.
,, *Capt.* Thomas C., *Adjt. 3rd R. Ir. Fus.* '96 (Armagh), *c.* '91, *b.* '60, BURMA '85-9, *desp.*, ○||.
,, *Capt.* Wm. G. S., *Essex R., Paym.* '94 (Dublin), *c.* '90, *b.* '61, NILE EXP. '84-5, ○!, ✱.
Bent, *Lt.* Arthur M., *2nd R. Muns. Fus.* (Tralee), *l.* '92, *b.* '70.
Bent, *Capt.* George, *R.A.M.C.* (Barbados), *capt.* '86, *b.* 60.
,, *Maj.* Wm. H. M., *2nd commg. 2nd S. Staff. R.* '97 (Burma), *m.* '93, *b.* '52, EGYPT '82, ○, ✱, NILE EXP. '84-5, ||, SOUDAN '85-6.
rn. **Bentham,** *Fl. Surg.* Robert, *R.M. Infirmary* (Plymouth), *f.s.* '94.
Bentinck, *Capt.* Regld. Joseph, I.S.C., *4th Hyderabad Lrs. (half-pay), c.* 98, *b.* 66.
rn. ,, *Lt.* Rudolf W., *Empress of India* (Mediterranean), *l.* 90, TOKAR '91, ○, ✱.
,, *Capt* Wolter G., *1st Rif. Brig.* (Parkhurst), *c.* '94, *b.* '64.
,, **Cavendish-,** *Lt.* Lord Chas., *9th Lrs., A.D.C. to Ld.-Lt. of Ireld.* (Dublin), *l.* '91, *b.* '68.
,, **Cavendish-,** *Capt.* Lord Wm. Aug., *10th Hrs.* (Canterb.), *c.* '93, *b.* '65.
Bentley, *Hon. Lt.* Walter, *Qr.-Mr. 2nd N. Lanc. R.* (Aldershot), '92, *b.* '57.
Benwell, *Lt.* Albert, R.A., *Jamaica Arty.* (Jamaica), *l.* '91, *b* '69.
,, *Lt.* Regd. L., I.S.C., *5th Bomb. Cav.* (Quetta), *l.* '93, *b.* '70.
rn. ,, *Lt.* William F., *Fox* (Cape), *l.* '93.
Benyon, *Hon. Lt.-Col.* Joseph Spencer, *late 5th Lrs., ret.* '84, *h.l.c.* '84, *b.* '44.
rn. **Bere,** Archibald C., *Tauranga* (Australia), *clk.* '98.
,, *Qr.-Mr.* (*hon. lt.*) Charles, *A.M.S.* (Curragh), *h.l.* '93, *b.* '52.
Beresford, *Lt.-Col.* Chas. Edwd. de la Poer, *p.s.c., late Wilts R., Mil. Attaché* '98 (St. Petersburg), *lt.-col.* '98, *b.* '50.
,, *Col.* Chas. F. C., R.E., *Chief. Eng. in Ireland* '98 (Roy. Hospital, Dublin), *c.* '96, *b.* '44, TRANSVAAL CAMPAIGN '81, SUAKIN '85, ○!, ✱.
rn ,, *Rear-Adm.* Lord Charles W. D., C.B., M.P., *b.* '46, *r.-adm.* '97, EGYPT '82 (*Condor*), *desp., prom.*, ○!, ✱, *3rd cl.* Medj., NILE EXPN. '84-5 (commg. Naval Brigade at Abu Klea and Wilson Relief Expdn.), ||, *desp.* C.B., M.P. (*c.*) for York '97, special commercial mission to China '98 (R. Hum. Soc. '63, ○, '71, |, L'pool Hum. Soc. '63, ○).
,, *Hon. Maj.-Gen.* George de la Poer, *late Madr. S.C., ret.* '80, *h.m.g.* '80.
,, *Hon. Lt.-Col.* George William, *late Beng. S.C., ret.* '87, *h.l.c.* '87, GARO HILLS '71-2, NAGA HILLS '77-8, AKHA EXP. '83-4, *desp*,
rm. ,, *Maj.* Hamilton de la Poer, *late R.M.A., ret.* '93, *m.* '86, EGYPT '82, ○, ✱.
,, *Hon. Maj.-Gen.* J. Beresford, *late Beng. S.C., ret.* '77, *h.m.g.* '77.
,, *Maj.* J. P., *ret. Indian Army, m.* '54.
,, *Capt.* Jas. Hugh Brownlow, I.S.C., *3rd Sikhs* (Jamrud), *c.* '96, *b.* '62, BURMA '86-7, ○!, HAZARA '88, |, MIRANZAI (1) '91, HAZARA '91, |, WAZIRISTAN '94-5, |, TIRAH '97-8, ○||.
,, *Capt.* Hon. Jno. G. H. H., *7th Hrs.* (Natal), *c.* '96, *b.* '66, S. AF. '96, *desp.*
,, *Capt.* Kennedy, *Adjt. 4th R. Ir. Rif.* '97 (Belfast), *c.* '89, *b.* '62.
,, *Capt.* Marcus Wm. de la P., *3rd Rif. Brig.* (Rawal Pindi), *c.* '92, *b.* '62.
,, *Hon. Col.* Marcus Wylly de la Poer, *late 49th Foot & Staff Officer of Pens., ret.* '79, *h.c.* '79, CRIMEA '55, ○!, ®.
,, *Hon. Lt.-Gen.* Mostyn de la Poer, *ret.* '87, *h.l.g.* '87, *b.* '35, CRIMEA '55-6, ○!, INDIAN MUTINY '58.

Digitized by Google

Beresford, *Col.* Lord Wm. Leslie de la Poer, V.C., K.C.I.E. (*half-pay*), *late 9th Lrs.*(3, Carlton House Terrace, S.W.), JOWAKI EXP. '77-8, ○!, ZULU WAR '79, *desp.*, ○!, V.C., AFGHAN WAR '78-80, ○!, BURMA '86, *desp.*, !.
,, *Maj.* Wm. R. H., *R. W. Fus.*, D.A.A.G. (*for Instn.*), '96 (Poona), *m.* '97, *b.* '59, BURMA '85-6, ○!, HAZARA EXP. '91.
,, **de la Poer-**, *Capt.* Marcus J. B., *2nd S. Wales Bord.* (Pembroke Dock), '97, *b.* '68.
,, **Pack-**, *Lt.* Charles G., *Adjt. 1st R. W. Kent R.* '96 (Dum Dum), *l.* '93, *b.* '69.
,, **Pack-**, *Lt.* Henry J., *2nd High. L.I.* (Kurrachee), *l.* '96, *b.* '71.
,, **Peirse**, *Lt.-Col.* Wm. John de la Poer, *late R. Berks R.*, *ret.* '93, *l.c.* '93, *b.* '52. AFGHAN '79-80, *desp.*, ○!.
Berger, *Hon. Maj.-Gen.* Ernest Archibald, *late Linc. R.*, *ret.* '86, *h.m.g.* '86, *b.* '39.
,, *Capt.* Ernest L. C. I.S.C. (*30th Bomb. Inf.*), *wing commr. Hong Kong R.* (Hong Kong), *c.* '97, *b.* '67.
Berkeley, *2nd Lt.* Christopher R., *1st Welsh R.* (Aldershot), '97, *b.* '77.
,, *Hon. Lt.-Col.* Edmund Henry, *late Dorset R.*, *ret.* '83, *h.l.c.* '83, *b.* '44.
,, *Hon. Maj.-Gen.* Emeric Streatfield, *late Madr. S.C.*, *ret.* '86, *h.m.g.* '86, INDIAN MUTINY '57-8, ○, BURMA '86-7, *desp.*, *G.G.O.*, thanked by Indian Govt.
,, *Maj.-Gen.* Fredk. Geo., *m.g.* '97, *b.* '41.
rn. ,, *Com.* Hastings G. F., *ret.*, *com.* '86.
,, *Maj.-Gen.* James Cavan, C.I.E., *Unemp. Sup. List, Indian Army* (*Madr. Inf.*), *u.s.l.* '93, *m.g.* '93, *b.* '39, C.I.E. '88.
rn. ,, *Com.* Joshua, *ret. com.* '76, BLACK SEA '54, ○!, ⊕, BALTIC '55, ○.
,, *Brig.-Surg.* Richard William, *late A.M.S.*, *ret.* '90, *b.s.* '85.
,, *Capt.* Robt. Bruce, I.S.C., *Polit. Assist. Ind. Govt.*, *actg. 2nd cl.*, *c.* '96, *b.* '64, BURMA '86-7, ○!.
,, *Lt.* Robert E., *1st N. Lanc. R.* (Ceylon), *l.* '98, *b.* '73.
rn. ,, *Com.* Rowland E., Coast Gd., *c.* '92.
,, *Maj.* Thomas M. M. (*dep.*), *R. Highrs.* (Perth), '96, *b.* '59, NILE EXP. '84-5, ○!, ✱.
Berkley, *Capt.* James, R.A., *Adjt. 1st Dev. Vol. Art.* '97 (Exeter), *c.* '92, *b.* '63.
rn. **Bermingham**, *Engr.* Cecil H. A., *e.* '97.
Bernard, *Maj.* Edgar E., *A.S.C. special employment* (Egypt), *m.* '98, *b.* '66, ASHANTI '95-6, ✱, KHARTOUM '98, *desp.*, ○!, ✱.
,, *Capt.* Edwd. Hy., I.S.C., *6th Beng. Inf.*, *Cantonment Magist.* (Mandalay), *c.* '92, *b.* '62, SOUDAN '84-5, ○!, ✱, BURMA '86-7, ○!!, MIRANZAI '91, !.
,, *Hon. Col.* Henry L. Charles, *late Beng. S.C.*, *ret.* '79, *h.c.* '79.
,, *Capt.* Herbt. Clifford, I.S.C., *32nd Madr. Inf.*, *actg. Deputy Assist. Adjt.-Gen.*, *Southern Shan States* (Fort Stedman), *c.* '95, *b.* '65, BURMA '85-9, ○!!, MANIPUR '91, !.
,, *Hon. Lt.-Col.* James Walker, *late R.A.*, *ret.* '87, *h.l.c.* '87, *b.* '40.
rm. ,, *Maj.* John, *Adjt. of 4th Middx. Vols.*, *m.* '97, *b.* '61, EGYPT '82, ○!, ✱.
,, *Lt.-Col.* Paolo, *commg. R. Malta Arty.* (Malta), *l.c.* '97, *b.* '41.
,, *Lt.* Ronald P. H., *4th Rif. Brig.* (Dublin), *lt.* '98, *b.* '75.
rn. **Bernard**, *Surg.* Robert S., *Vernon* (Portsmouth), *s.* '94.
rn. ,, *Lt.* Vivian H. G., *Royal Arthur* (Australia), *l.* '89.
,, *Lt.* Wm. K., *A.S.C.* (Netley), *l.* '96, *b.* '72.
n. **Berne**, Eustace R., *Asst. Clk.* '98.
,, *Lt.* J. G., *R.A.M.C.* (West Africa), '98.
,, *Vet. Lt.-Col.* James Coleman, *late A.V.D.*, *ret.* '98, *v.l.c.* '96, *b.* '43, ABYSSINIA '68, ○, BECHUANALAND '84-5.
Berners, *Lt.* Ralph A., *2nd R. W. Fus.* (Egypt), '93, *b.* '71, HAZARA EXP. '91.
Berney, *Capt.* Thomas H., *2nd W. Yorks R.* (Aldershot), '94, *b.* '66, ASHANTI '95-6, ✱.
Berry, *Capt.* Alfred E., M.B., *I.M.S.* (Peshawar), *c.* '97, *b.* '69.
,, *Hon. Col.* E. R., *ret.* '79, *h.c.* '81.
rn. ,, *Rev.* John H., M.A., *Wildfire* (Sheerness), *chapl. & nav. instr.* '76, ZULU WAR '77-9, ○, EGYPT '82, ○!, ✱.
,, *Capt.* Robt. G. J. J., *No.* 34 *Co.*, *A.S.C.* (Shorncliffe), *c.* '98, *b.* '70.
Berryman, *Capt.* Hy. Arthur, *R.A.M.C.* (Bengal), *c.* '96, *b.* '65.
,, *Maj.* Wm. Ebenezer, *R.A.M.C.* (Portsmouth), *m.* '97, *b.* '60.
Berthon, *Lt.* Alderson P., *2nd R. Muns. Fus.* (Dinapore), *l.* '96, *b.* '71.
,, *Lt.* Charles P., *1st E. Yorks R.* (Belgaum), *l.* '98, *b.* '75.
,, *Lt.* Herbert C. W., *2nd R. Highrs.* (York), '96, *b.* '65.
,, *Lt.* Hy. W., I.S.C., *5th Bomb. Inf.*, *Dep. Assist. Commy-Gen.* '97 (Rawal Pindi), *l.* '92, *b.* '70.
,, *Maj.-Gen.* Thomas Porter, *late R.* (*Bomb.*) *A.*, *ret.* '90, *m.g.* '90, *b.* '35, PERSIAN EXP. '56-7, ○!, INDIAN MUTINY '57-8, ○.
Bertie, *Maj.* Hon. Regd. H., *2nd commg. 2nd R. W. Fus.* '96 (Malta), *m.* '91, *b.* '56.
Bertram, *Brev. Lt.-Col.* C. P., *late Adjt. 9th Lancs. R.V.C.*, *ret.* '83, CRIMEA '55, ○!.
,, *Capt.* Wm., *2nd Manch. R.* (Aden), '88, EGYPT '82, ○, ✱.
Besant, *Lt.* Philip E., *1st R. Warw. R.* (Egypt), *l.* '98, *b.* '75.
,, *Maj.* Walter H., *Norf. R.*, *Adjt. 1st Vol. Batt.*, '95 (Norwich), *m.* '97, *b.* '61, SOUDAN (NILE) '84-5, '91, ○!, ✱!, *desp.*, *3rd cl.* Medj., and *3rd cl.* Osm.
Best, *2nd Lt.* C. A. D., *2nd R. Muns. Fus.* (Dinapore), '98.
,, *Hon. Lt.-Col.* George, *late R.A.*, *ret.* '83, *h.l.c.* '83, *b.* '38.
rn. ,, *Capt.* Hy. C., *c.* '85, *ret.*, CRIMEA '54, ○!, ⊕, BALTIC '55, ○, PERSIAN GULF.
rn. ,, *Capt.* Jno. C., F.R.G.S., J.P., *c.* '84, *ret.*
rn. ,, *Sub-Lt.* Matthew R., *Janus* (Sheerness), *s.l.* '97.
,, *Lt.* Philip George, R.A., *G Batt. R.H.A.* (St. John's Wood), *l.* '93, *b.* '71.
,, *Hon. Maj.* Thomas William, *late W. Riding R.*, *ret.* '83, *h.m.* '83, *b.* '44.
,, *Lt.* William, *1st R. W. Fus. depôt* (Wrexham), '96, *b.* '74.
Beswick, *Hon. Commy.-Gen. of Ordnance* A. S., *ret.* '81, *h.c.g.o.* '81.
Betham, *Capt.* Robt. Mitchell, I.S.C., *8th Bomb. Inf.* (Baroda), *c.* '94, *b.* '64, ZHOB VALLEY '84.
rn. **Bethell**, *Capt.* Hon. Alexander (N. & M. Club), *b.* '55, *capt.* '98.
,, *Lt.* Alfred B., R.A., *No.* 58 *Field Batt.* (Aldershot), *lt.* '98, *b.* '75.

Digitized by Google

Bethell, *Maj.* Edward H., R.E., *Staff Off. to Off. commg. R.E.* (Aldershot), *m.* '92, *b.* '54, AFGHAN WAR '78-80, *desp.*, ○.
rn. ,, *Com.* Geo. R., M.P., *c.* '84, *b.* '49, *ret.* '89, *Conservative M.P. for Holderness since* '85 (43, Curzon Street, W.), CHALLENGER '72-6, EGYPT '82, ○, ✡.
,, *Capt.* Henry A., R.A., *No.* 49 *Field Batt.* (Belgaum), *c.* '89, *b.* '61.
Bethune, *Maj.* Edwd. C., *p.s.c.*, 16*th Lrs.*, *D.A.A.G. Bombay* '98 (Poona), *m.* '95, *b.* '55, AFGHAN '78-80, ○!, S. AF. '81.
,, *Lt.* Hector, I.S.C., *Adjt.* 32*nd Pioneers*, '96, (Meean Meer), *l.* '91, *b.* '69, CHITRAL '95, *desp.*, ○!.
,, *Capt.* Henry A., 2*nd Gord. Highrs.*, *Supt. of Gymnasia* '97 (Gibraltar), *c.* '97, *b.* '66.
,, *Hon. Maj.* Henry Beauclerk, *late Hamps. R.*, *ret.* '84, *h.m.* '84, *b.* '44.
rn. ,, *Lt.* Henry L., *Spanker* (Portland), *l.* '82.
,, *Brev.-Maj.* R. (*formerly* 92*nd Highrs.*), *late Adjt.* 1*st Ad. Batln. Fife R.V.*), *ret.* '80, *b.m.* '58, CRIMEA '56 (*after fall of Sevastopol*), INDIAN MUTINY '59, *desp.*, *brev.-maj.*, ○.
,, **Patton-,** *Capt.* Douglas E. B., 1*st Rif. Brig.* (Parkhurst), *c.* '95, *b.* '67.
,, **Patton-,** *Maj.* Herb. B., 3*rd Hrs.*, *m.* '97, *b.* '60, S. AF. '81, EGYPT '82, ○!, ✡.
,, **Patton-,** *Gen.* Walter Douglas P., *Col. High. L.I.* '96, *g.* '81, *b.* '21 KAFFIR WAR '51-3, ○, *desp.*, *brev. lt.-col.*, CRIMEA '54-5, ○!!!, 5*th cl.* Medj., ⊕.
Bett, *Hon. Maj.-Gen.* Henry Imlach, *late Madr. S.C.*, *ret.* '75, *h.m.g.* '75.
,, *Hon. Lt.* Jas., *Qr.-Mr.* 1*st. Northd. Fus.* (Egypt), *h.l.* '93, *b.* '61, S AF. '81.
rn. ,, *Staff-Surg.* William, *Mar. Force, Wei Hai Wei* '98, *staff-surg.* '98.
rn. **Bettison,** *Insp. Mach.* Jno., *i.m.* '89, *ret.*, EGYPT '82, ○, ✡.
rn. **Betts,** *Lt.* Ernest E. A., *Ramillies* (Mediterranean), *lt.* '98.
rn. **Betty,** *Sub-Lt.* Arthur K., *Magnificent* (Channel Squad.), *s.l.* '97.
,, *Lt.* Algn. T. H. K., 2*nd R. Lanc. R. depôt* (Lancaster), *l.* '96, *b.* '72.
rn. ,, *Lt.* Harry M. K., *Iphigenia* (China), *l.* '92.
,, *Col.* Joshua Fredk., *late R.A.*, *ret.* '88, *c.* 82, *b.* '33, NEW ZEALAND '64-5, *desp.*, ○.
,, 2*nd Lt.* Paget K., R.E., 38*th Field Co.* (Shorncliffe), '95, *b.* '76.
,, *Lt.* Wm. R. P. K., 1*st R. Berks. R.* (W. Indies), '91, *b.* '68.
Bevan, *Lt.* Frank, *Northd. Fus.*, *l.* '96, *b.* '74.
,, *Hon. Maj.-Gen.* George Buchanan, *late N. Lancs R.*, *ret.* '86, *h.m.g.* '85, *b.* '42.
,, *Lt.-Col.* Geo. Fredk., *I.M.S.* (Bangalore), *l.c.* '95, *b.* '49.
rn. ,, *Sub-Lt.* (*actg.*) George P., *sub-lt.* '98.
rn. ,, *Lt.* Henry G. R., *Hannibal* (Channel Squad.), *l.* '95.
rn. ,, *Com.* Lambton L. L., *ret. com.* '78.
rn. ,, *Staff Engr.* William J., *Hood* (Mediterranean), *s.c.* '94, EGYPT '82, ○, ✡.
Beveridge, *Surg.-Maj.* Alexander Watt, M.D., *late Med. Dept.*, *ret.* '79, *s.m.* '72.
,, *Capt.* Wilfred Wm. Ogilvy, M.B., *R.A.M.C.* (Bermuda), *c.* '90, *b.* '64.
Beves, *Capt.* Percival S., 2*nd R. Innis. Fus.* (Peshawar), *capt.* '98, *b.* '68.
Beville, *Capt.* Chas. Hamilton, I.S.C., *Dep. Assist. Commy.-Gen.* '92 (Malakand), *c.* '96, *b.* '65, BURMA '86-7, ○!, HAZARA '91, *desp.*, !, CHITRAL '95, ○!, N.W. FRONTIER '97, *desp.*
Beville, *Capt.* Fras. Granville, I.S.C., *political emplmt.* '90 (Nasirabad), *c.* '97, *b.* '67.
,, *Gen.* George Francis, C.B., I.S.C., *g.* '97, *b.* '37, MUTINY '57-9. *desp.*, ○!, ABYSSINIA '67-8, *desp.*, *brev. maj.*, ○, AFGHAN '79-80, *desp.*, ○'.
,, *Lt.* Harry G. P., I.S.C., *Dep. Asst. Commy.-Gen.* '96 (Tirah), *l.* '92, *b.* '69.
Bevington, *Hon. Capt. & Rg.-Mr.* John, R.A., *Staff, Field Art.* (Colchester), *c.* '95, *b.* '51.
rm. **Bewes,** *Lt.* Arthur E., *Instr. of Swimming* (Walmer), *l.* '91, *b.* '71.
Bewicke, *Maj.* Hugh B. N., 2*nd commg.* 2*nd Manch. R.* '96 (Aden), *m.* '89, *b.* '50.
Bewley, *Capt.* Alf. William, *R.A.M.C.* (Dublin), *capt.* '90, *b.* '66, CHITRAL '95, ○!.
Bewsher, *Capt.* Wm. D. (*dep.*), *Hamps. R.* (Winchester), '96, *b.* '68.
Beynon, *Capt.* Hy. L. Norman, R.A., *No.* 4 *Co., E. Divn.* (Kurrachee), *c.* '97, *b.* '68.
,, *Capt.* (*Brev.-Maj.*) Wm. Geo. Lawrence, D.S.O., I.S.C., (1) 3*rd Gurkhas* (Tirah), *c.* '98, *b.* '66, HAZARA '88 ○!, CHITRAL '95, *desp.*, D.S.O., N.W. FRONTIER '97, *desp.*, *brev.-maj.*
,, *Hon. Maj.-Gen.* William H., *late Bomb. S.C.*, *ret.* '81, *h.m.g.* '81.
rma. **Beyts,** *Lt.* Herbert W. H., *Centurion* (China), *l.* '94, *b.* '76.
rm. ,, 2*nd Lt.* Roger Fleetwood Sconce, 2*nd l.* '98, *b.* .
,, *Capt.* Wm. George, *R.A.M.C.* (Punjab), *c.* '95, *b.* '65, N.W. FRONTIER '97.
Biancardi, Grech-, *Major* Nicholas, *Qr-Mr. R. Malta Militia*, *Colonial A.D.C. to the Governor* '94 (Malta), *maj.* '97.
rn. **Bickford,** *Capt.* Andrew K., C.M.G., A.D.C., Supt. Sheerness Dockyd. '97, *Wildfire* (Sheerness), *c.* '84, *b.* '44, JAPAN '63, HUASCAR '77, EGYPT '82, ○, ✡, 3*rd cl.* Medj., SUMATRA '85, C.M.G.
,, *Lt.* Arth. L., I.S.C., 2*nd Punj. Inf.* (Tirah), *l.* '93, *b.* '70.
,, *Capt.* Edward, R.A., *Instructor in Gunnery*, (Leith Fort), *c.* '89, *b.* '61, BURMA '85-7, SIKKIM '88, *desp.*
,, *Lt.* Harold C., 6*th D.G.* (Aldershot), *l.* '99, *b.* '76.
rn. ,, *Capt.* Jas. E., *c.* '68, *ret.* '76, WHITE SEA '54, BLACK SEA '55, ○, ⊕.
rn. ,, *Mid.* John E. P., *Centurion* (China), *m.* '96.
rn. ,, *Lt.* William G. H., *Tyne* (Mediterranean), *l.* '96.
rm. ,, *Brev.-Lt.-Col.* Wm. Geo. Tomlin, *late R.M.A.*, *ret.* '92, *b.l.c.* '87, ASHANTI '73-4, ○.
,, *Lt.* Wm. W., I.S.C., 4*th Bomb. Inf.* (Palanpur), *l.* '96. *b.* '71.
Bicknell, *Hon. Lt.-Col.* Henry David, *late* 57*th Foot*, *ret.* '82, *h.l.c.* '82, *b.* '42, NEW ZEALAND '63-6, *desp.*, ○, S. AFRICA '79, ○!.
,, *Capt.* Maldion B., R.A. (Dum Dum), *c.* '90, *b.* '62, ZAILA FIELD FORCE '84, BURMA '86-7, *desp.*, ○!.
rn. **Biddle,** *Fl.-Engr.* Richd., *f.c.* '86, *ret.*, BALTIC '55, ○, ASHANTEE '71-4, ○.
Biddulph, *Capt.* Charles T., 3*rd Leins. R.*, *comdg. the Police* '98 (Gambia).
,, *Capt.* George W., R.A., *Div. Adjt.* R *Batt. R.H.A.* (Woolwich), *c.* '92, *b.* '81.
,, *Capt.* Harold M., 2*nd Rif. Brig.* (Egypt), *c.* '96, *b.* '69.
,, *Lt.* Harry, R.E., *Mil. Works Dept.* (Ferozepore, Punjaub), *l.* '95, *b.* '72.

Digitized by Google

Biddulph, *Capt.* Hope, R.A., *A.D.C. to Gen. Sir R. Biddulph* '93 (Gibraltar), *c.* '95, *b.* '66.

,, *Col.* John, *Unemp. Sup. List, I.S.C., u.s.l.* '97, *c.* '88, *b.* '40, INDIAN MUTINY '58-9, ○.

,, *Lt.* Michael, R.A., *No.* 5 *Batt.* (Fermoy), *l.* '93, *b.* '72.

,, *Gen.* Sir Michael Anthony Shrapnel, G.C.B., *Col.-Comdt. R.A.* '85, *g.* '86, *b.* '23 (2, Whitehall Court, S.W.), CRIMEA '54-5, *desp.*, ○IIII, ⊛, *Kt.* Leg. Hon., *5th cl* Medj., *brev. maj. and lt.-col.*, AFGHAN '78-79, *desp.*, ○, *thanked by H.P., K.C.B.*; *is Gentleman Usher of the Black Rod and Extra Groom in Waiting to H.M.*

,, *Lt.-Col.* Middleton Westenra, *late Northum. Fus.*, *ret.* '95, *l.c.* '95, *b.* 49, AFGHAN '80, ○.

,, *Capt.* Nicholas T., *Durh. L.I.* (*unposted*), *c.* '94, *b.* '63, SOUDAN '85-6, ○, ✱.

rn. ,, *Staff Surg.* Richard E., B.A., M.B., *Royal Sovereign* (Medit.), *s.s.* '91.

,, *Gen.* Sir Robert, G.C.M.G., K.C.B., *Col. Comdt. R.A.* '95, *Gov. and Com.-in-Chief* '93 (Gibraltar), *g.* '92, *b.* '35, CRIMEA '54-55, ○III, ⊛, *5th cl.* Medj., MUTINY '57-9, *desp.*, ○I, CHINA '60, ○II, *brev. maj.*

rn. ,, *Fl.-Surg.* Robt. W., B.A., M.S., *f.s.* '93, *ret.*

,, *Maj.* Stephen Fras., I.S.C., *19th Beng. Lrs.* (Meean Meer), *m.* '97, *b.* '58, AFGHAN '78-9, *desp.*, ○, MIRANZAI (2) '91, ○I.

rn. **Biden,** *Staff Surg.* Edward J., *Minotaur* (Portland), *s.s.* '93, NIGER EXP. '83, SOLOMON ISLANDS '86, DONGOLA EXP. '96, ○.

,, *Hon. Col.* Horatio, *late Madr. S.C.*, *ret.* '75, *h.c.* '75.

rn. ,, *Mid.* Lawrence S., *Royal Sovereign* (Medit.), *m.* '97, BENIN '97, ○.

Bidgood, *Capt.* Thomas E. W., R.A. *Adjt. Sligo Art.* '94 (Sligo), *c.* '94, *b.* '66.

Bidie, *Capt.* George, F.R.C.S.ED., *I.M.S.* (Ellichpur), *capt.* '95, *b.* '64.

,, *Surg.-Gen.* George, M.B., C.I.E., *late I.M.S. ret.* '90, *s.g.* '86, *b.* '30 (*Hon. Surgeon to the Queen*), INDIAN MUTINY, '57-8, ○, C.I.E. '83.

rn. **Bidwell,** *Surg.* Lawrence, *Royal Oak* (Medit.), *s.* '89.

,, *Lt.* Regd. Frank, *20th Madr. Inf.*, *Asst. commg. Mil. Police* '95 (Melktila), *l.* '92, *b.* '68.

Bigg, *Maj.* Frederick, *late R.A.*, *ret.* '91, *m.* '84, *b.* '46.

rn. ,, *Mid.* Theodore E. J., *Raleigh* (Training Squad.), *m.* '95.

Bigge, *Lt.-Col.* Sir Arth. John, K.C.B., C.M.G., R.A., *Equerry and Priv. Sec. to H.M.* (Winchester Tower, Windsor Castle), *l.c.* '93, *ret.* '98, *b.* 49, ZULU WAR '79, *desp.*, ○I.

,, *Capt.* George O., R.E., *Capt. and Adjt. 1st London R.E. Vols.* (2, Barnsbury Park), *c.* '98, *b.* '69.

rn. ,, *Capt.* Henry C., *Collingwood* (Bantry), *c.* '91, EGYPT '82, ○, ✱, SOUDAN '84, *desp.*, *prom*, ‖.

,, *Capt.* Thomas A. H., R.E., *School of Mil. Eng.* (Chatham), *c.* '95, *b.* '66.

,, *Hon. Maj.-Gen.* Thomas Scovell, *late Northum. Fus.*, *ret.* '82, *h.m.g.* '82, *b.* '37, CRIMEA '54-6, *desp.*, ○I, ⊛, *5th cl.* Medj., INDIAN MUTINY '57-8, ○II, a year's service for Lucknow.

Bigger, *Lt.-Col.* Saml. Ferguson, *I.M.S.* (Bengal), *lt.-col.* '98, *b.* '54, AFGHAN '79-80, ○, CHIN-LUSHAI '89-90, *desp.*, ○I, WAZIRISTAN EXP. '94-5, ‖, N.W. FRONTIER '97, *desp.*

Biggs, *2nd Lt.* Charles W., R.E., *School of Mil. Eng.* (Chatham), '97, *b.* '78.

,, *Maj.* Henry V., D.S.O., R.E., *Exec. Eng. 2nd grade, Mil. Works Dept.* (Tirah), *m.* '98, *b.* '60, ZHOB VALLEY EXP. '84, BURMA '85-7, ○I, N.W. FRONTIER '97, *desp.*, D.S.O.

,, *Hon. Col.* Thomas, *late R.* (*Bomb.*) *A.*, *ret.* '65, *h.c.* '65.

Bignell, *2nd Lt.* Bertram H., R.A., *No.* 16 *co.*, *W Divn.* (Barrackpore), '95, *b.* '76.

,, *Lt.-Col.* Edwd. Duncan Fredk., I.S.C., *commg. Meywar Bhil Corps* '94 (Kherwara), *l.c.* '95, *b.* '51, AFGHAN '80, ○.

,, *Hon. Maj.* John, *late Qr.-Mr. Gordon Highrs.*, *ret.* '84, *h.m.* '84, *b.* 30, CRIMEA '55-6, ○I, ⊛, AFGHAN '79, ○, TRANSVAAL '81.

rn. **Bignold,** *Com.* Walter L., *ret.*, *com.* '95.

Billings, *Hon. Capt.* Matthew, *Qr.-Mr. 1st S. Staff. R.* '84 (Aldershot), *h.c.* '94, *b.* '53, EGYPT '82, ○, ✱, NILE EXP. '84-5, ‖, SOUDAN '85-6.

rn. **Bills,** *Asst. Paym.* Howard C. M., *Camperdown* (Medit.), *a.p.* '98.

rn ,, *Asst. Eng.* Walter W., *Crescent* (Partic. Serv.), *a.c.* '93.

rn. ,, *Fl.-Engr.* William T. H., *Orion* (Malta), *f.c.* '90, EGYPT '82, *prom.*, ○I, ✱.

Bindloss, *Lt.* Wm. R., *2nd D.G.* (Leeds), *l.* '95, *b.* '70.

Bingham, *Capt.* Hon. Cecil Edwd., *1st L.G.* (Regent's Park), *c.* '92, *b.* '61.

,, *Lt.* Charles H. M., *1st N. Lanc. R.* (Ceylon), '95, *b.* '73.

,, *Lt.-Col.* Chas. Thos., I.S.C., *civ. emplmt.* (Rangoon), *l.c.* '94, *b.* '48.

,, *Lt.-Col.* Edmund G. H., R.A., *Staff Offr. and Arty. Instr. Victoria* '96 (Melbourne), *l.c.* '92, *b.* '48, SUAKIN '85, ○I, ✱.

,, *Brev.-Col.* Edward Henry, *late I.S.C.*, *ret.* '98, *b.c.* '97, *b.* '45, AFGHAN '79-80, ○, CHITRAL '95, ○I.

rn. ,, *Mid.* Hon. Edward R. S., *Renown* (N. America), *m.* '97, *b.* '81.

,, *Capt.* Hon. Francis R., R.A., *c.* '92, *b.* '63.

,, *Lt.-Gen. & Hon. Gen.* George W. P., C.B., *Col. L'pool R.* '91, *Hon. Col. 3rd Battn.* (*Mil.*) *E. Kent R.* '73 (Vines, Rochester), *g.* '81, *b.* '17, PERSIA '56-7, ○I, MUTINY '57-9, *comd. 64th Foot defence of Cawnpore, etc.*, *desp.*, ○I, C.B.

rn. ,, *Engr.* Percy, *Teazer* (works, Cowes), *c.* '90.

rn. ,, *Capt.* the Hon. Richd., *c.* '91, *ret.* '96, *b.* '47 (8, Denmark Ter., Brighton).

,, *Lt.* Wm. Hy., I.S.C., *2nd Beng. Inf.* (Agra), *lt.* '98, *b.* '77.

,, **Smith-,** *Lt.* Oswald B. B., *3rd* (*P. of W.*) *D.G.* (York), *l.* '91, *b.* '68.

Bingley, *Lt.* Arthur G. E., *2nd R. Berks R.* (Cape), '92, *b.* '67.

,, *Capt.* Alfd. H., I.S.C., *7th Beng. Inf.* (Dorunda), *c.* '96, *b.* '65, BURMA '91-2.

rn. **Binmore,** *Nav. Instr.* Henry C., *n.i.* '71, EGYPT '82, ○, ✱.

rma. **Binney,** *Capt.* Arthur F., *c.* '97, *b.* '62.

rm. ,, *Capt.* Walter E., *Galatea* (Hull), *c.* '93, *b.* '63.

Binning, *Lt.-Col.* (*brev.*) Lord, *2nd commg. R.H.G.* '96 (Hyde Park), *l.c.* '95, *b.* '56, EGYPT '82, ○I. ✱, SOUDAN '84-5, ‖, HAZARA '88, ○I, *desp.*

Digitized by Google

rn. **Binns**, *Fl.-Engr.* Jno., *f.e.* '81, *ret.*
Binny, *2nd Lt.*, A. J. M., *1st Belf. R.* (Meean Meer), '98, *b.*
,, *Lt.* Steuart M., *2nd Northd. Fus.*, *Paym.* (*prob.*) '98, (Curragh), *l.* '95, *b.* '72.
,, *2nd Lt.* Steuart S., *19th Hrs.* (Secunderabad), '94, *b.* '72.
,, *Hon. Maj.-Gen.* William H., *Late Beng. S.C.*, *ret.* '78, *h.m.g.* '79.
Binstead, *Capt.* Chas. Hy. Fred., I.S.C., *1st Madr Lrs.* (Bellary), *c.* '94, *b.* '62.
Birch, *Capt.* (*Brev. Maj.*) Alexander H. C., R.A., *commg. No.* 8 *Bengal Mountain Batt.* '91 (Dera Ismail Khan), *c.* '89, *b.* '61, BURMA '85-7, *desp.*, ○!, MANIPUR EXP., |, *desp.*, WAZIRISTAN EXP. '94-5, |, N.W. FRONTIER '97, *desp.*, *brev. maj.*
,, *Col.* Alexander John Colvin, *Unemp. Sup. List*, *I.S.C.*, *u.s.l.* '94, *c.* '85, *b.* '34, INDIAN MUTINY '57, ○, AFGHAN '78-9, ○.
,, *Maj.* Arnold Wilson, *late S. Wales Bord.*, *ret.* '98, *m.* '87, *b.* '57, S. AFRICA '79, ○!.
,, *Lt.* Arthur C., R.A., *No.* 14 *Field Batt.* (Newcastle), *l.* '93, *b.* '70.
,, *Hon. Lt.* Charles, *Qr.-Mr.*, *2nd Devon R.* (Aldershot), *h.l.* '91, *b.* '56, AFGHAN 78-80, ○, BURMA '91-2, ○!.
,, *Capt.* Charles G. F. G., *1st S. Lanc. R.* (Fermoy), *capt.* '98, *b.* '66.
,, *Lt.* Claude E., *R. Berks R.*, *Sierra Leone Frontier Police* '97 (Sierra Leone), *l.* '96, *b.* '67.
,, *Capt.* Downward P. L., R.A., *Adjt. 1st Renf. and Dumb. Vol. Art.* '93 (Greenock), *c.* '91, *b.* '63.
,, *Brig.-Surg.-Lt.-Col.* Edw. Alfred, *ret.* *I.M.S.*, *b.s.l.c.* '91.
,, *Lt.* Edwd. M., R.A., *No.* 74 *Field Batt.* (Newcastle), *lt.* '98, *b.* '75.
,, *Maj.* Fredk. Hy. J., R.A., *No.* 9 *Mountain Batt.* (Darjeeling), *m.* '95, *b.* '58, AFGHAN '79-80, *desp.*, MAHSOOD WUZEEREE EXP. '81, MIRANZAI (*1st & 2nd*) EXP. '91, *desp.*, WAZIRISTAN EXP. '94-5 *desp.*, *brev. maj.*, |.
,, *Maj.-Gen.* Frederick Macdonald, *Unemp. Sup. List*, *I.S.C.*, *u.s.l.* '94, *m.g.* '94, *b.* '36, INDIAN MUTINY '57-8, *desp.*, *brev. maj.*, ○! (one year's service for Lucknow), N.W. FRONTIER '63-4, ○!.
,, *Lt.* Fredk. Wm., I.S.C., *29th Punj. Inf.* (Tirah), *l.* '88, *b.* '69, MIRANZAI (*2nd*) '91, ○!, HAZARA '91, |, N.W. FRONTIER '97-8.
,, *Col.* Frederick William, *late Lancs. Fus.*, *ret.* '97, *c.* '97, *b.* '46.
,, *Maj.* Hy. Priestley, *R.A.M.C.* (Bombay), *maj.* '96, *b.* '59, SOUDAN '84-5, ○!, ✠.
,, *Hon. Col.* James Francis, *late 3rd W.I.R. & Staff Off. of Pens.*, *ret.* '81, *h.c.* '81, *b.* '21.
,, *Capt.* Jas. Fredk. Noel, R.A., *No.* 23 *Field Batt.* (Secunderabad), *c.* '95, *b.* '65.
,, *Capt.* Jas. R. K., *1st Ches. R.* (Secunderabad), *c.* '88, *b.* '59, SUAKIN '85 (severely wounded at Hasheen), *desp.*, ○!, ✠.
rn. ,, *Mid.* John K. B., *Ramillies* (Medit.), *m.* '97.
,, *Hon. Maj.* Joseph, *late Qr.-Mr. Cold. Gds.*, *ret.* '81, *h.m.* '81, *b.* '26.
,, *Col.* R. G., *ret. Indian Army*, *c.* '83.
,, *Lt.* Ronald L. P., *1st Norf. R.* (Allahabad), '97, *b.* '70.
,, *2nd Lt.* Sydney C., *1st D. of Corn. L.I.* (Lucknow), '95, *b.* '71.
Birch, *Lt.* Valentine K., I.S.C., *2nd Hyderabad Lrs.* (Bolarun), *l.* '97, *b.* '75.
,, *Col.* William Brereton, *late Beng. S.C.*, *ret.* '90, *c.* '88, CHINA '60-2, *desp.*, ○.
,, *Col.* William James Alexander, *late I.S.C.*, *ret.* '97, *c.* '95, AFGHAN '78-9, ○!.
Bircham, *Hon. Lt.-Col.* Ambrose Humphrys, *late K.R.R.*, *ret.* '84, *h.l.c.* '84, *b.* '45, S. AFRICA '79, ○!.
,, *2nd Lt.* Humphrey F. W., *4th K.R.R.* (Aldershot), '96, *b.* '75.
rn. **Bird**, Arthur H. P., *Forte* (Medit.), *clk.* '97, BENIN '97, ○.
,, *2nd Lt.* C. J. G., *Unattached List*, *I.S.C.*, '98.
rn. ,, *Insp. Mach.* Edwd. T. B., *i.m.* '79, *ret.*, BALTIC '54, ○, BLACK SEA '54-5, ○!, ⊤.
rn. ,, *Lt.* Frederick G., *Diadem* (Channel), *l.* '90.
rm. ,, *Col.-Comdt.* Frederic V. G. (Chatham), *c.c.* '97, *b.* 42, ZULU WAR '79.
,, *Maj.-Gen.* Sir George Corrie, K.C.S.I., C.B., I.S.C., *commg. Oudh Dist.* '95 (Lucknow), *m.g.* '95, *b.* '38, MUTINY '57-8, ○, AFGHAN '78-82, ○!, *desp.*, *brev. lt.-col.*, N.W. FRONTIER '97-8 (commg. Tochi Field Force), *desp.*, |, K.C.S.I. '99.
,, *Hon. Capt.* Geo. Edwd. Godfrey Walker, *Paym.* (Portsmouth), *h.c.* '94, *b.* '57.
,, *Rev.* Jno. Turnbull, *Presb. Chapl. 4th cl.* '91 (Dublin), *b.* '62.
rn. ,, *Surg.* John W., *Alexandra* (Portland), *s.* '97.
,, *2nd Lt.* Max H. C., R.A., *No.* 17 *Co.*, *E. Divn.* (Malta), '95, *b.* '75.
,, *Capt.* Robert, M.D., *I.M.S.*, *Med. Coll. Hosp.* (Calcutta), *c.* '91, *b.* '66.
rn. ,, *Fl.-Surg.* Robt. G., *f.s.* '87, *ret.*, EGYPT '82, ○, ✠, SUAKIN '84, |.
rn. ,, *Fl.-Engr.* Samuel I., *f.s.* '86, *ret.*
,, *Maj.* Spencer G., *2nd commg. 2nd R. Dub. Fus.* (Natal), *m.* '92, *b.* '54.
,, *Capt.* Stanley, *p.s.c.*, *R. Fus.*, *Staff-Capt. Egypt* '96 (Cairo), *c.* '91, *b.* '64, KHARTOUM '98, *desp.*
,, *Maj.* (*brev.*) Wilkinson D., *2nd R. W. Surr. R.* (Aldershot), *m.* '97, *b.* '69, NIGER '97, ○!, *desp.*, *brev. maj.*
,, *Lt.-Col.* Wm. Jno. Butterworth, I.S.C., *Comptr. Mil. Accts. Bengal* '96 (Calcutta), *l.c.* '97, *b.* '52.
Birdwood, *Capt.* Geo. Christopher McD., I.S.C., *1st Bomb. Lrs.*, *Remount Department* (Karnal), *c.* '93, *b.* '63, BURMA '85-9, ○||.
,, *Capt.* Gordon T., M.B., *I.M.S.* (Kurram), *c.* '96, *b.* '67.
,, *Lt.* Halhed Brodrick, I.S.C., *1st Cent. Ind. Horse* (Tirah), *l.* '93, *b.* '70.
,, *2nd Lt.* R. L., *Unattached List*, *I.S.C.*, '98.
,, *Capt.* Wm. Riddell, I.S.C., *11th Beng. Cav.*, *Adjt. Viceroy's Body-Gd.* '93 (Tirah), *c.* '96, *b.* '65, HAZARA '91, ○!, ISAZAI '92.
,, *Maj. and temp. Lt.-Col.* Wm. Spiller, I.S.C., *commg. 10th Bomb. Inf.* '96 (Aden), *m.* '94, *b.* '54, AFGHAN '79-80, ○, ZHOB VALLEY '84.
Birkbeck, *Lt.* Victor J., *1st E. Surr. R.* (Jhansi), '96, *b.* '73.
,, *Maj.* Vincent M., *1st R. Scots* (Glencorse), *m.* '97, *b.* '57.
,, *Maj.* Wm. H., *p.s.c.*, *2nd commg. 1st* (*K.*) *D.G.* (Dublin), *m.* '97, *b.* '62, HAZARA '88, *desp.*, CHIN-LUSHAI '89-90, *desp.*
Birley, *Lt.* Richd. Archd., R.A., *28th Field Batt.* (Athlone), *l.* '97, *b.* '73.
Birney, *2nd Lt.* C. F., R.E., '98.

Digitized by Google

Birney, *Hon. Col.* John, *late R.* (*Beng.*) *E., ret.* '82, *h.c.* '82, *b.* '35.
,, *Lt.* John R., R.E. (War Office), *l.* '94, *b.* '71.
Birrell, *Lt.* E. Thos. Fairweather, M.B., *R.A.M.C.* (Punjab), '96, *b.* '74.
,, *Maj* Wm. George, M.B., *R.A.M.C.* (Egypt), *m.* '93, *b.* '59, SOUDAN '85, ○!, ✱, BURMA '86-7, *desp.*
Birt, *Maj.* Cecil, *R.A.M.C.* (Netley), *m.* '96, *b.* '60, SOUDAN '85, ○!, ✱.
rn. ,, *Surg.* Shirley H., *Victory* (Portsmouth), *s.* '94.
,, *Capt.* Thomas, *R.A.M.C., c.* '87, *b.* '62 CHITRAL '95, ○!.
Biscoe, *Col.* Vincent Robt., *Asst.-Adjt. Gen. Canada* '97 (Halifax, N.S.), *c.* '94, *b.* '45.
,, *Maj.-Gen.* Wm. Walters, C.B., *Beng. Army, m.g.* '95, *b.* '41, AFGHAN '78-80, *desp.*, ○, *brev. lt.-col.*, MIRANZAI (2), *desp.*, ○!.
,, **Tyndale-,** *Capt.* Albert S., R.A., *depôt Batt. R.H.A.* (Woolwich), *capt.* '89, *b.* '61.
,, **Tyndale-,** *Capt.* Julian Dallas T., *11th Hrs.* (Sialkot), *c.* '94, *b.* '67.
Bishop, *Maj.* Chas., *9th Lrs., Adjt. 3rd Yeom. Brig.* '95 (Gloucester), *m.* '95, *b.* '59.
rma,, *2nd Lt.* Charles A., *2nd l.* '97, *b.* '79.
,, *Lt.* Charles F., R.A., *No. 1 Co., depôt E. Divn.* (Dover), *l.* '92 *b.* '69.
rma,, *Maj.* Charles L. N., *Victorious* (China), *m.* '97, *b.* '58, EGYPT '82, ○, ✱.
,, *Col.* (*brev.*) Edwd. Barry, I.S.C., *b.c.* '88, *b.* '43, AFGHAN '78-80, *desp., brev. maj.*, ○!, BURMA '86-7, *desp.*, ○!, *brev. lt.-col.*
rn. ,, *Surg.* George T., *Raven* (Channel Islands), *s.* '92.
,, *Gen.* George William, *Unemp. Sup. List, Indian Army* (*Beng. Inf.*), *u.s.l.* '81, *g.* '77, *b.* '10.
,, *Capt.* Harry O., *3rd Lanc. Fus.* (Preston), '96, *b.* '68.
,, *Hon. Maj.-Gen.* Henry Parlett, *late R.* (*Beng.*) *A., ret.* '78, *h.m.g.* '78.
,, *Capt.* John D. J., *Glouc. R., Adjt. 1st Vol. Batt.* '95 (Bristol), *c.* '88, *b.* '60.
,, *Lt.-Col.* Leslie Trevor, I.S.C., *l.c.* '92, *b.* '45, DOUR VALLEY '72, JOWAKI '77, ○!, AFGHAN '79-80, *desp.*, ○!, *brev. maj.*
rn. ,, *Engr.* Thomas H. B., *Spitfire* (Chatham), *c.* '92.
rn. **Bissaker,** *Insp. Mach.* Geo. R., *i.m.* '89, *ret.*
Bisset, *Col.* William, *late R.* (*Madr.*) *A., ret.* '93, *c.* '87, *b.* '41
rn. **Bissett,** *Lt.* Charles, *Fearless* (Medit.), *l.* '95.
,, *Hon. Capt.* Wm., *Qr.-Mr. 3rd High. L.I.* '82 (Hamilton), *h.c.* '92, *b.* '49.
,, *Col.* Sir Wm. S. S., K.C.I.E., R.E., *Director of Indian Government Eys.* '95 (India Office, S.W.), *c.* '95, *b.* '43, *ret. on Indian Pension* '98, AFGHAN WAR '78-80, *desp.*, ○, *brev. maj.*
Bittleston, *Maj.* George H., R.A., *Dep. Assist. Insp.-Gen. of Ordnance* '98 (Horse Guards), *m.* '92, *b.* '56, AFGHAN '80.
Bivar, Belli-, *Capt.* Chas. Elphinstone, I.S.C., *7th Bomb. Lrs., Staff Offr.* (Jacobabad), *c.* '91, *b.* '61, N.W. FRONTIER '97-8, *desp.*, ○!.
rn. **Black,** *Asst. Engr.* David (*proby.*), *a.e* '98.
,, *Hon. Maj.-Gen.* James, *late Bomb. S.C., ret.* '74, *h.m.g.* '74.
rn. ,, *Rev.* James, M.A., *Excellent* (Portsmouth), *chapl.* '80, *nav. instr.* '81.
,, *Lt.* James Alex., M.B., *I.M.S.* (Rutlam), '96, *b.* '70.
Black, *Capt.* John C. L., *No. 31 Co., A.S.C.* (Curragh), *c.* '97, *b.* '69.
,, *Major* John Greer, M.D., *R.A.M.C.* (Gibraltar), *m.* '98, *b.* '58.
,, *Lt.* Walter Clarence, I.S.C., *Adjt. 12th Beng. Inf.* '95 (Tirah), *l.* '89, *b.* '67.
,, *Surg.-Maj.* William Thomas, *late Med. Dept., ret.* '68, *s.m.* '66.
,, *Maj.-Gen.* Wilsone, C.B., *p.s.c., Commg. China & Hong Kong* '95-8 (U.S. Club), *m.g.* '93, *b.* '37, CRIMEA '55, ○!, ℗, KAFFIR WAR '78, ZULU WAR '79, *desp.*, ○!, C.B.
,, *Col.* Wm. Campbell, I.S.C., *Asst. Adjt.-Gen., Bombay* '96 (Poona), *c.* '92, *b.* '46, BURMA '86, ○!, CHITRAL '95, ○!.
rn. ,, *Ch. Engr.* William J., *St. George* (Portsmouth), *c.e.* '95, ZANZIBAR '96.
Blackader, *Capt.* Charles G., *Leic. R., W. Africa Frontier Force* '97 (W. Africa), *c.* '95, *b.* '69.
Blackburn, *Capt.* Charles C., *1st Norf. R.* (Allahabad), *c.* '98, *b.* '67.
,, *Maj.* Hugh, *late the Buffs, ret.* '97, *m.* '96, *b.* '56, S. AFRICA '79, ○!.
,, *Lt.-Col.* John E., R.E., *commg. R.E. South Sub-Dist.* (Gibraltar), *l.c.* '98, *b.* '51, EGYPT '82, ○!, ✱, NILE EXP. '84-5, ○!, *desp.*, SOUDAN '85-6, *desp.*
,, *Capt.* Leslie D., *Sco. Rif.* (Staff Coll., Camberley), *c.* '94, *b.* '65.
rn. ,, *Com.* Lewis F., *Blenheim, c* '96, EGYPT '82, ○!, ✱.
,, *Lt.-Col.* Peter, *late R.A., ret.* '96, *l.c.* '95, *b.* '44.
rn. **Blackburne,** *Rear-Adm.* Fras. R., *r.adm.* '92, *ret. list* '90, BALTIC '54, ○, BLACK SEA '54-6, ○!, ℗.
Blackden, *Major* Leonard S., *2nd W.I.R.* (Sierra Leone), *maj.* '98, *b.* '63.
,, *Capt.* Wilfrid W., *R. Manr. Fus., Adjt. 2nd V.B. Lanc. Fus.* '97 (Rochdale), *c.* '92, *b.* '62, BURMA '85-8, ○!.
Blacker, *Maj.* Latham Charles Miller, *late R.A., ret.* '96, *m.* '93, *b.* '56, AFGHAN '78-9, ○.
,, *Hon. Col.* Latham William, *late Comm. & Trans. Staff, ret.* '86, *h.c.* '86, KAFFIR WAR '50-2, ○.
,, *Capt.* Stewart W. W., R.A., *No. 77 Field Batt.* (Coventry), *c.* '95, *b.* '65.
rm. ,, *Hon. Lt.* Walter, *Qr.-Mr.* (Plymouth), *h.l.* '98.
Blackett, *Hon. Maj.* Charles Francis, *late Rifle Brig., ret.* '81, *h.m.* '81, *b.* '41, INDIAN MUTINY '59, ○.
,, *Brev.-Col.* Christopher Edward, *late Cold. Gds., ret.* '81, *b.c.* '75, *b.* '26, CRIMEA '54-6, *desp.*, ○!!, ℗, *5th cl.* Medj.
,, *Maj.* Edward U., R.A., *No. 16 Co., W. Divn.* (Barrackpore), *m.* '90, *b.* '53.
,, *Hon. Maj.-Gen.* Sir Edward Wm., Bart., *late Depôt Battn., ret.* '81, *h.m.g.* '81, *b.* '31, CRIMEA '54-5 (severely wounded, leg amputated), *desp.*, ○!!, ℗, *5th cl.* Leg. Hon.
rn. ,, *Lt.* Henry, *Melpomene* (E. Indies), *l.* '90.
,, *Hon. Lt.-Col.* Henry Wise Ridley, *late 19th Hrs., ret.* '84, *h.l.c.* '84, *b.* '42.
,, *Lt.* Ralph, *14th Hrs.* (Newbridge), *lt.* '98, *b.* '77.
,, *Col.* William, *late Regtl. Dist., ret.* '87, *c.* '81, *b.* '32, INDIAN MUTINY '58, ○.
,, *Lt.* Wm. S. B., *2nd Gren. Gds.* (Gibraltar), *l.* '98, *b.* '73.

Digitized by Google

Blackham, *Lt.* Robt. James, *R.A.M.C.* (Punjab), '95, *b.* '68.
rn. **Blackler,** Leonard, *Flora* (S. E. America), *clk.* '98.
Blackley, *Col.* John Henry, *late R.A., ret.* '90, *c.* '88, *b.* '39, AFGHAN '78-9, ○.
Blackwell, *Maj.* Charles T., *R.A.M.C.* (Punjab), *m.* '97, *b.* '62.
,, *Hon. Lt. & Qr.-Mr.* Frank, R.E., '98.
,, *Hon. Maj.-Gen.* James Edward, *late R.A., ret.* '86, *h.m.g.* '86, *b.* '37.
Blackwood, *Lt.* Alex. T., *2nd S. Staff. R.* (Burma), '94, *b.* '72.
rn. ,, *Mid.* Arthur T., *m.* '95.
rn. Capt. Sir Fras., Bart., *ret.* '86 (U. S. Club), *c.* '86, *b.* '38, CRIMEA '54-5, ○, ☤.
rn. ,, *Mid.* John A. S., *Renown* (N. America), *m.* '97.
,, *Hon. Lt.-Col.* Robert William, *late Oxf. L.I., ret.* '83, *h.l.c.* '83, *b.* '40.
,, **Hamilton-Temple-,** *2nd Lt.* Lord Frederick, *9th Lrs.* (Muttra), '97, *b.* '75.
,, **-Price,** *Maj.* James Nugent, *late K.R.R., ret.* '84, *b.m.* '81, *b.* '44.
,, **-Price,** *Brev. Lt.-Col.* R., *late Adjt. 1st Admin. Battn. Denbigh R.V., ret.* '70.
,, **-Price,** *Hon. Col.* Richard, *late R.A., ret. pay* '81, *h.c.* '81, *b.* '18.
Blagrove, *Lt.-Col.* Hy. John, *commg. 13th Hrs.* '96 (Dublin), *b.* '54, EGYPT '82, ○, ✠.
Blaine, *Lt.* Edwin E., *2nd R. Sc. Fus.* (Chatham), '92, *b.* '70, WAZIRISTAN EXP. '94-5, CHITRAL '95.
Blair, *Lt.* Arthur, *p.s.c., K.O.S.B.* (attached to Egyptian army '97), *l.* '93, *b.* '69.
,, *Lt.* Arth. K., I.S.C., *36th Sikhs* (Rawal Pindi), *l.* '91, *b.* '68.
,, *Maj.* C. R., *ret. Indian Army, m.* '74.
,, *Gen.* Charles Renny, *Unemp. Sup. List, Indian Army (Bomb. Inf.), u.s.l.* '89, *g.* '94, *b.* '37, INDIAN MUTINY '57-9.
rn. ,, *Com.* Edward H., *c.* '95.
,, *Capt.* Everard McL., R.E., *Inst. in Fortification, R.M.A.* (Woolwich), *c.* '96, *b.* '66.
,, *Hon. Col.* Gustavus Frederic, *late R. (Madr.) A., ret.* '73, *h.c.* '73.
,, *Hon. Col.* Henry Francis, *late R. (Beng.) E., ret.* '83, *h.c.* '83, *b.* '37, INDIAN MUTINY, '58-9, ○, N.W. FRONTIER '63, *desp.*, ○, AFGHAN '78-9-80, *desp., brev. lt.-col.*, ○.
,, *Col.* Henry William, *Unemp. Sup. List, I.S.C., u.s.l.* '95, *c.* '87, *b.* '36.
,, *Lt.* Hugh M., *2nd Seaf. Highrs.* (W. African Front. Force), '94, *b.* '72, CHITRAL '95, ○.
,, *Gen.* James, V.C., C.B., *Unemp. Sup. List, Indian Army (Bomb. Cav.), u.s.l.* '90, *g.* '94, *b.* '28, INDIAN MUTINY '57-9 (twice severely wounded), *desp.*, ○, V.C., C.B. '89.
,, *Hon. Maj.* James, *late R. (Madr.) A., ret.* '70, *h.m.* '70.
,, *Lt.* James C. O. (*dep.*), *Cam'n Highdrs.* (Inverness), '97, *b.* '72.
,, *Hon. Lt.-Col.* John, *late 18th Foot, ret.* '81, *h.l.c.* '81, *b.* '41.
,, *Lt.* Richd. Wm. C., I.S.C., *actg. Adjt. 23rd Bomb. Inf.* '97 (Nasirabad), *l.* '93, *b.* '70.
rn. ,, *Mid.* Stuart D., *Royal Oak* (Medit.), *m.* '97.
,, **Hunter-,** *Capt.* Reginald S., *Adjt. 3rd Gord. Highdrs.* '95 (Aberdeen), *c.* '91, *b.* '61, EGYPT '82-4, ○, ✠, SOUDAN '84, ‖, NILE '85, ‖.
rn. **Blake,** *Staff-Engr.* Albert V., *Pallas* (N. America), *s.c.* '98, EGYPT '82, ○, ✠.
,, *Col.* Benjamin Watson, *late 20th Hrs., ret.* '89, *c.* '88, *b.* '46, SOUDAN '85-6, ○, ✠.
,, *Lt.-Col.* (*brev. Col.*) Charles J., R.A., *commg. Mil. and Vol. Art. Dist.* (Gosport), *c.* '98, *b.* '46.
,, *Lt.* Edward A. C., *1st Durh. L.I.* (Dublin), '96, *b.* '71.
rn. ,, *Dep. Insp. Hosp.* Fredk. W., M.D., *ret.* '79, *d.i.h.* '79, CRIMEA 54, ○, ☤.
rm. ,, *Hon. Maj.-Gen.* George Frederick, *late R.M.L.I., ret.* '86, *h.m.g.* '86, BALTIC '54-5, ○.
rn. ,, *Com.* Geo. H., *c.* '84, *ret.*, CHINA, '58, ○.
rn. ,, *Rev.* George L., B.A. (Lewes Prison), *chapl.* '77, EGYPT '82, ○, ✠.
,, *Gen.* Henry William, *Unemp. Sup. List, Indian Army (Madr. Inf.), u.s.l.* '81, *g.* '79, *b.* '15, LOWER COORG '37, GOLCONDAH 47-8.
,, *Lt.-Col.* John Smith O'Brien, *late Lincs. R., ret.* '92, *l.c.* '91.
,, *Col.* Martin Pierce, *late Keytl. Dist., ret.* '96, *c.* '89, *b.* '39.
,, *Maj.* Napoleon J. R., *2nd commg. 2nd Midx. R.* '96 (Woolwich), *m.* '90, *b.* '53, ZULU WAR '79, ○.
,, *Major* Robert W. M., *R. Sc. Fus., Adjt. Galloway Vols.* '95 (Castle Douglas), *maj.* '68, *b.* '58.
,, *2nd Lt.* Wm. A., *Wilts. R.* '99 (*from the L'pool R.*).
,, *Lt.* Wm. L. FitzG., *3rd R. Fus.* '98 (Dover), *l.* '96, *b.* '72.
,, **Humfrey,** *Lt.-Col.* Thomas, *late L'pool R., ret.* '91, *l.c.* '90, *b.* '44, AFGHAN '80, ○, BURMA '86-7, ○.
rn. **Blakeley,** *Com.* Geo., *c.* '71, *ret.*, BALTIC '54-5, ○.
rn. **Blakeman.** *Ch. Engr.* Mark, *Apollo* (Chatham), *c.c.* '96.
Blakeney, *Capt.* Edwd. F. J., *A.S.C., D.A.A.G.* '98 (Curragh), *c.* '90, *b.* '66.
,, *Lt.* Herbert N., *1st Mid'x R.* (Wellington, Madras), *l.* '92, *b.* '71.
,, *Capt.* Jno. E. C., *4th Essex R., Sierra Leone Front. Police* '95 (Sierra Leone), *c.* '95.
,, *Lt.* Robert B. D., D.S.O., R.E., *Egyptian Army* (Wady Halfa), *l.* '94, *b.* '72, DONGOLA '96, *desp.*, *4th cl.* Medj., KHARTOUM '98, *desp.*, ○, ✠, D.S.O.
rn. ,, *Paym.-in-Ch.* Wm., F.R.G.S., *p.-in-c.* '82, *ret.*
,, *Capt.* Wm. Edwd. Albemarle, I.S.C., *3rd Beng. Cav.* (Jullundur), *c.* '93, *b.* '62, EGYPT '82, ○, ✠.
Blakeway, *Lt.* Denys B., I.S.C., *civil emplmt.* '94 (Punjab), *l.* '90, *b.* '70, ISAZAI '92.
,, *Capt.* John P., R.E., *Mil. Works Dept., India* (*on leave*), *c.* '96, *b.* '67.
Blaksley, *Col.* Edwd., R.A., *half pay, c.* '96, *b.* '44, AFGHAN WAR '78-9, *desp.*, ○.
,, *Hon. Maj.-Gen.* John, *late The Buffs, ret.* '87, *h.m.g.* '87, *b.* '35.
Blanc, *Dep Surg.-Gen.* Henri Jules, M.D., *ret. I.M.S., d.s.g.* '87, CHINA '60-2, ABYSSINIA '67-8, with special mission (taken prisoner), *thanked by Govt.*, ○.
Blanchflower, *Hon. Lt. & Qr.-Mr.* Edward, R.E. (Plymouth), *l.* '90, *b.* '47, ABYSSINIA '68, ○.
rm **Blanckley,** *Hon. Maj.-Gen.* Horatio Charles Nelson, *p.s.c., late R.M.L.I., ret.* '85 *h.m.g.* '85, WHITE SEA '54-5,

Digitized by Google

Bland, *Capt.* Edward H., R.E., *Adjt. Roy. Mon. R.E. Mil.* (Monmouth), *c.* '94, *b.* '66, *2nd* MIRANZAI (2) EXP. '91, O!, ISAZAI EXP. '92.

,, *Hon. Maj.-Gen.* Edward Loftus, *late R.E., ret.* '87, *h.m.g.* '87, *b.* '29.

,, *Maj.* Fredk. M., R.A., *No.* 77 *Field Batt.* (Coventry), *m.* '89, *b.* '54, SOUDAN '85, O!!, ✱.

rn. ,, *Mid.* Horatio S., *Terrible* (Partic. Serv.), *m.* '96.

,, *Capt.* Wm. St. Colum, R.A., *c.* '97, *b.* '68, WAZIRISTAN EXP. '94-5, O!.

Blandy, *Lt.* Lyster F., R.E., 27*th Co.* (Bermuda), *l.* '98, *b.* '74.

,, *Lt.-Col.* William Poyntz, *late R.A., ret.* '96, *l.c.* '91, *b.* '46.

Blane, *Maj.* Charles Forbes, R.A., *No.* 8 *Field Batt.* (Christchurch), *m.* '96, *b.* '59.

rn. ,, *Mid.* Charles R., *Seaflower* (Portsmouth), *m.* '95, ZANZIBAR '96, BENIN '97, O.

,, *Hon. Lt.-Gen.* Sir Seymour John, Bart., C.B., *ret.* '81, *h.l.g.* '81, *b.* '33, CRIMEA '54-5, *desp.*, O!!, Ⓣ, Ⓔ, 5*th cl.* Medj., INDIAN MUTINY '57, *desp.*, *brev. maj. & lt.-col.*, O!, C.B. '71.

Blanford, *Lt.* Chas. Edward, R.A., *No.* 8 *Co., E. Divn.* (Delhi), *l.* '97, *b.* '74.

,, *Lt.* Wm. George, R.A., *Instr. in range finding* (Halifax, N.S.), *l.* '92, *b.* '70.

Blanshard, *Lt.-Col.* Frederick Hardy, *late I.S.C., ret.* '92, *l.c.* '90, AFGHAN '80, O:

Blatherwick, *Hon. Dep. Surg.-Gen.* Thomas, *late Med. Dept., ret.* '75, *h.d.s.g.* '75.

Blathwayt, *Hon. Lt.-Col.* L., *late Beng. S.C., ret.* '80, *h.l.c.* '80, INDIAN MUTINY '58-9, O CHINA '60, O, also operations against TAEPING REBELS in '61, BHOOTAN '64-5, O.

rn. **Blaxall,** *Fl.-Surg.* Fras. H., M.D., *f.s.* '69, *ret.*, BALTIC '55, O.

rm. **Blaxland,** *Maj.* Arthur Hughes, *late R.M.L.I., ret.* '92, *m.* '86, EGYPT '82, O!, ✱.

rn. ,, *Capt.* John Edric, *Nav. Offr. in ch. H.M.I. Ascension* (*Monarch*), *c.* '90, JAPAN '63, EGYPT '82 (Alexandria and Tel-el-Kebir), O!!, ✱, 4*th cl.* Osm.

Bleaymire, *Hon. Lt.-Col.* Joseph, *late* 104*th Foot, ret.* '68, *h.l.c.* '68.

Bleazby, *Hon. Maj.* Francis Bernard, *late* 26*th Foot, ret.* '81, *h.m.* '81, *b.* '32.

,, *Col.* Robert, *late R.W. Surr. R., ret.* '90, *c.* '90, *b.* '43, BURMA '85-7, O!.

Blenkinsop, *Capt.* Alf. Percy, *R.A.M.C.* (Dublin), *c.* '87, *b.* '65.

,, *Col.* Edward George, *late I.S.C., ret.* '91, *c.* '89, AFGHAN '79-80, O.

,, *Lt.-Col.* Fredk. Hy., *I.M.S., l.c.* '92, *b.* '46, *ret.* '98, BURMA '85-7, O!!.

,, *Lt.* Fredk. L., M.B., *I.M.S.* (Rawal Pindi), '95, *b.* '70.

,, *Vet.-Capt.* Layton J., *Senr. Vet. Offr. Egypt* (Cairo), *v.c.* '93, *b.* '62, KHARTOUM '98, *desp.*

,, *Hon. Lt.-Col.* William, *late* 3*rd D.G., ret.* '82, *h.l.c.* '82, *b.* '20.

rn. **Blennerhasset,** *Capt.* Arthur, *c.* '97, *ret.*, HUASCAR '77.

,, *Lt.-Col.* Blennerhasset M., F.R.C.S.I., C.M.G., *R.A.M.C.* (Netley), '96, *b.* '49, ASHANTI EXP. '95-6, hon. men, ✱, C.M.G.

,, *Capt.* Ernest B., *R. Innis. Fus., Adjt.* 3*rd R. Jersey Mil.* '96 (Jersey), *c.* '92, *b.* '63.

Blest, *Col.* Daniel A., *late Essex R., half-pay* '98, *col.* '99, *b.* '49.

Blewitt, *Maj.* Arthur, *K.R.R.* (Egyptian Army), *m.* '98, *b.* '61, MANIPUR EXP. '91, KHARTOUM '98, *desp.*

,, *Hon. Maj.-Gen.* Charles, *late Regtl. Dist., ret.* '83, *h.m.g.* '83, *b.* '25, NEW ZEALAND '63-4-5, *desp.*, O.

,, 2*nd Lt.* Charles O. B., 1*st Rif. Brig.* (Parkhurst), '96, *b.* '75.

,, *Maj.* Charles T., R.A., *No.* 39 *Field Batt.* (Woolwich), *m.* '95, *b.* '57.

,, *Maj.* William E., R.A., *No.* 21 *Field Batt.* (Bangalore), *late Sec. Ord. Committee, m.* '91, *b.* '54.

Bliss, *Lt.* Chas., I.S.C., 44*th Gurkhas* '97 (Manipur), *l.* '96, *b.* '71.

,, *Capt.* Ernest Wm., *R.A.M.C.* (Egypt), *c.* '98, *b.* '69, KHARTOUM '98, *desp., prom capt.*

,, *Lt.* Jas. Arth., I.S.C., 21*st Madr. Inf.* (Tirah), *l.* '91, *b.* '70, BURMA '92-3.

,, *Lt.* John P., 2*nd W.I.R.* (Sierra Leone), *l.* '93, *b.* '70, ASHANTI, '95-6, ✱.

,, *Capt.* Leonard P. H., *Adjt.* 1*st D. of Corn. L.I.* '97 (Lucknow), *c.* '96, *b.* '65.

,, *Lt.* Thomas G. C., 2*nd Lanc. Fus.* (Egypt), '96, *b.* '69.

,, *Capt.* Wilfrid M., *Adjt.* 1*st Sco. Rif.* '94 (Lucknow), *c.* '96, *b.* '65.

Block, *Maj.* Arthur H., R.A., *No.* 9 *H. Co., W. Divn.* (Jhansi), *m.* '96, *b.* '59.

,, *Maj.* Maurice W. P., R.A., *No.* 1 *depôt, S. Divn.* (Gosport), *m.* '94, *b.* '57.

rn. ,, *Engr.* Robert J., *Howe* (Queenst'n.), *c.* '97.

Blois, 2*nd Lt.* Dudley Geo., R.A., *No.* 83 *Field Batt.* (Woolwich), '95, *b.* '75.

,, 2*nd Lt.* Eustace Wm., 4*th Rif. Brig.* (Dublin), '98, *from* 3*rd Manch. R.*

rn. **Blomefield,** *Lt.* Thomas C. A., *Barrosa* (Cape), *l.* '97.

Blomfield, *Lt.* Chas. Geo. M., 3*rd R. War. R.* (Malta), *l.* '98, *b.* '78.

,, *Maj.* Charles J., D.S.O., 2*nd commg. 2nd Lanc. Fus.* '98 (Egypt), *m.* '90, *b.* '55, KHARTOUM '98, *desp.* O!, ✱, D.S.O.

rn. ,, *Adm.* Henry John, *ret. list* '77, *adm.* '87, ACRE '40, O, Ⓣ, BALTIC '54, O.

rn. ,, *Rear-Adm.* Richard Massie, *ret. list* '72, *r.-adm.* '89, CRIMEA '54-5, O!!, Ⓣ, EGYPT '82 (*Compt. Alexandria*), O, ✱, 3*rd cl.* Medj., *Comp.-Gen. Ports and Lighthouses*, 3*rd cl.* Osm. '91.

rn. ,, *Lt.* Rupert G. H., *l.* '83, *Superb* (Chatham), EGYPT '82, O, ✱.

Blood, *Maj.-Gen.* Sir Bindon, K.C.B., R.E., *commg. district* (Meerut), *maj.-gen.* '98, *b.* '42, JOWAKI EXP. '77-8, O!, ZULU WAR '79, O!, *brev. maj.*, AFGHAN WAR '79-80, O, EGYPT '82, O!, ✱, 4*th cl.* Osm., *brev. lt.-col.*, CHITRAL '95, O!, *desp.*, K.C.B., N.W. FRONTIER '97-8, *commg. Malakand & Buner Field Forces, desp.*, prom. *maj.-gen.*, O!!.

,, *Surg.-Maj.* Joseph, *ret. I.M.S., s.m.* '89, AFGHAN '78-9, O.

,, *Lt.-Col.* Robert, M.D., *R.A.M.C.* (Punjab), '96, *b.* '47.

,, *Capt.* (*Brev.-Maj.*) Wm. P., *R. Ir. Fus.*, D.A.A.G. *Punjaub Commd.* '95 (Murree), *brev.-maj.* '97, *b.* '57, EGYPT '82, O!, ✱, HAZARA EXP. '88, O!, *desp.*, N.W. FRONTIER '97, *desp., brev.-maj.*

Bloomer, *Sist.* C. A., *A.N.S.* (Dublin), '91.

Bloomfield, *Col.* Alfred, *Unemp. Sup. List, I.S.C., u.s.l.* '94, *c.* '86, *b.* '37.

Digitized by Google

Bloomfield, *Hon. Col.* Alleyne Fitzherbert Fenton, *late Madr. S.C., ret.* '78, *h.c.* '78.
,, *Hon. Maj.* Frederick William, *late Innis. Dns., ret.* '81, *h.m.* '85, *b.* '45.
,, *Hon. Maj.* J. A., V.D., *late Adjt. 1st V.B. R. Sussex R., ret.* '90, *h.m.* '79, CRIMEA '55, ○!, ℗.
Blore, *Lt.* Herbert R., *1st K.R.R.* (Mauritius), '93 *b.* '71, CHITRAL '95, ○!.
Blosse, *Lt.* Francis L., *2nd W.I.R.* (Sierra Leone), *l.* '93, *b.* '68, ASHANTI '95-6, ✱.
Blount, *Maj.* Charles H., R.A., *No.* 20 *Field Batt.*, *m.* '92, *b.* '55.
,, *Lt.* Geo. P. Cosmo, R.A., *No.* 6 *Co., E. Divn.* (Shoeburyness), *l.* '97, *b.* '73.
rn ,, *Sub-Lt.* George R. B. (*actg.*), *Excellent* (Portsmouth), '97.
Blowers, *Hon. Maj.-Gen.* C. E., *Bomb. S.C., late ret.* '87, *h.m.g.* '87, PERSIAN EXPED. '56-7 (*midshipman I.N.*), ○!, INDIAN MUTINY '58-9, ○!, ABYSSINIA '67-8, ○, AFGHAN '79-80, *desp.*, ○.
,, *Hon. Col.* Wm. Henry, *late Bomb. S.C., ret.* '77, *h.c.* '77.
Bluett, *Col.* Charles Edward Lane, *late Chesh. R., ret.* '88, *c.* '86.
rn. ,, *Asst. Engr.* Peter W. P., *a.e.* '94.
rm. **Blumberg**, *Capt.* Herbert E., *Australia* (Southampton), *c.* '97, *b.* '69.
Blundell, *Col.* Henry Blundell Hollinshead, C.B., *late Gren. Gds., ret.* '89, *c.* '81, *b.* '31, CRIMEA '55-6 (*after fall of Sevastopol*), SOUDAN '84-5, *desp.*, ○!, ✱, C.B. '87.
,, *Col.* Jno. Eyles, C.B., *half pay, late Hamps. R.* (Army & Navy Club), *c.* '96, *b.* '43, CHINA '63 (Taeping Rebellion), ○, AFGHAN WAR '79-80, *desp.*, ○!, BURMA '85-90, ○!!, *desp.*
rn. ,, *Ft.-Engr.* Stephen H., *Champion* (Train. Squad.), *f.e.* '97, EGYPT '82, ○!, ✱.
,, **Blundell-Hollinshead-**, *Lt.* Dermot H., *4th K.R.R.* (Aldershot), '97, *b.* '74.
,, **Blundell-Hollinshead-**, *Lt.* Wilfred A. *3rd Gren. Gds.* (Chelsea), *l.* '97, *b.* '71.
,, **Hollinshead-Blundell**, *Maj.-Gen.* Richard, *ret.* '97, *m.g.* '89, *b.* '35.
rn. **Blunn**, *Rev.* Jas. Hy. B.A., LL.M., *chapl.* '77, *nav. inst.* '69, *ret.* '98, SUAKIN '84-5, ○, ✱.
Blunt, *Hon. Col.* Arthur, *late R.* (*Bomb.*) *A., ret.* '72, *h.c.* '72, *b.* '29, PUNJAB '48-9, ○!.
,, *Hon. Maj.-Gen.* Charles Harris, C.B., *late R.* (*Beng.*) *A., ret.* '67, *h.m.g.* '87, *b.* '25, SUTLEJ '46, ○, PUNJAB '48-9, ○, INDIAN MUTINY '57-9, ○!!, C.B.
,, *Capt.* Chas. Jasper, R.A., *Danger. Bldgs. Off.* '98 (R. Arsenal, Woolwich), *c.* '96, *b.* '66, CHITRAL '95, ○!.
,, *Maj.* Conrad E. G., *A.S.C.* (with Egyptian Army), *m.* '98, *b.* '68, DONGOLA '96, *desp.*, *4th cl.* Medj., KHARTOUM '98, *desp.*
,, *Lt.* Edward H., *2nd R. Berks R.* (Cape), *l.* '91, *b.* '65.
,, *Capt.* Edward W., R.A., *c.* '88, *b.* '60, ASHANTI '95-6, ✱.
,, *Lt.-Col.* Ernest, R.E., *Exec. Eng. 1st grade, Mil. Works Dept.* (Tirah), *lt.-col.* '99, *b.* '51, AFGHAN WAR '78-80, *desp.*, ○, MAHSOOD WUZEERREE EXP. '81, *desp.*, N.W. FRONTIER '97, *desp.*, *brev. lt.-col.*
,, *Hon. Col.* Francis Charles, *late Comm. and Trans. Staff, ret.* '86, *h.c.* '86, SOUDAN '84, ○, ✱.
,, *Hon. Maj.-Gen.* Grant, *late R.E., ret.* 87, *h.m.g.* '87, *b.* '40.
Blunt, *Lt.* Osmond D., *Conn. Rang., civ. emplmt.* '97 (Brit. Cent. Af.), *l.* '95, *b.* '70, DONGOLA '96, *desp.*, *4th cl.* Medj., ○!.
,, *Lt.* Robert B., *Adjt. 2nd Lanc. Fus.*, '96 (Egypt), *l.* '94, *b.* '73.
,, *Capt.* Walter E. O. C., *R. Ir. Rif., Paym.* (*prob.*) '98 (Woolwich), *c.* '96, *b.* '67.
rn. ,, *Lt.* William F., *Pembroke* (Chatham), *l.* '92.
rm. **Blyth**, *Col.* David, *late R.M.L.I., ret.* '69, *col.* '65, SYRIA '40, ○!, ℗, CRIMEA '54-5, ○!!, ℗, *Kt. Leg. Hon., 5th cl. Medj.*
,, *Maj.* Fredk. Aug., I.S.C., *2nd commg 10th Beng. Lrs.*, '94 (Mardan), *m.* '94, *b.* '57.
rn. ,, *Paymr. in Ch.* Geo. M., *c.p.* '86, *ret.*, BLACK SEA '54-5, ○!, ℗, BALTIC '55, ○, ASHANTEE '73-4, ○.
, *Maj.* Herbt. R., *1st R. Warw. R.* (Bellary), *m.* '98, *b.* '64.
,, *Lt.-Col.* Sidney Beckwith, *late R. Welsh Fus., ret.* '95, *l.c.* '91, *b.* '46.
rn. **Boardman**, *Rear-Adm.* Frederick Ross, C.B., (United Service Club), *r.-adm.* '98, *b.* '43, EGYPT '82, ○, ✱, SOUDAN '84, NILE '85, |, *desp.*
rm. **Boase**, *Hon. Lt.-Col.* George Clement, *late R.M.L.I., ret.* '81, *h.l.c.* '81.
rn. **Bobardt**, *Surg.* Albert O., M.B., *Dart* (Survg. Serv.), *s.* '94.
Boddam, *Lt.* Ernest B. Chas., I.S.C., *Adjt.* (2) *5th Gurkhas*, '97 (Abbottabad), *l.* '89, *b.* '66, ZHOB VALLEY '90, ISAZAI '92, CHITRAL '95, *desp.*
,, *Gen.* Hungerford Meyer, *Unemp. Sup. List, I.S.C., u.s.l.* '83, *g.* '94, *b.* '24, BURMA '52, ○, SONTHAL REBELLION '55.
,, *Maj.-Gen.* Welby Wroughton, *Unemp. Sup. List, I.S.C., u.s.l.* '89, *m.g.* '92, *b.* '32.
Boddy, *Lt.-Col.* Owen V., R.E., *Supt. Eng. 3rd cl., 6th Circle* (Trichinopoly), *l.c.* '95, *b.* '49.
,, *Hon. Capt.* Robt. J., *Qr.-Mr. 1st R. Sc. Fus.* '84 (Sialkote), *h.c.* '94, *b.* '57, BURMA '86, ○!.
Bode, *Maj.* Louis W., *la'e Mid'x R., 1st R. Scots* '98 (Edinburgh), *m.* '98, *b.* '60, ZULU WAR '79, ○!.
Boden, *Lt.* Anthony D., *1st Rif. Brig.* (Parkhurst), *l.* '95, *b.* '72.
Body, *2nd Lt.* G. T., *2nd N. Lanc. R.* (Aldershot), '98.
Boevey, Crawley-, *Lt.* Edward M., *1st R. Suss. R.* (Brighton), '97, *b.* '73.
rn. **Boger**, *Capt.* Coryndon P., *c.* '84, *ret.*, CRIMEA '54-5, ○!, ℗, CHINA '57, ○!.
,, *Capt.* Dudley C., *Chesh. R., Adjt 3rd V.B. Welsh R.* '98 (Cardiff), *c.* '94, *b.* '65, BURMA '87-9, ○!.
,, *Lt.* Richd. Warton, R.A., *No.* 40 *Field Batt.* (Ahmednagar), *l.* '91, *b.* '68.
Boggs, *Lt.-Col.* Arthur Ansell, *late E. Yorks R., ret.* '92, *l.c.* '91, *b.* '43, BHOOTAN '65, ○!.
Bogle, *Maj.* Adam, *late R.E., ret.* '92, *m.* '87, *b.* 48.
,, *Hon. Maj.-Gen.* Andrew Hugh, *late R.* (*Beng.*) *A., ret.* '82, *h.m.g.* '82, *b.* '29, CRIMEA '55-6 (*with Turkish Art.*), ℗, *4th cl.* Medj., INDIAN MUTINY '57-8, *desp.*, *brev. maj.*, ○!, ABYSSINIA '68, *desp.*, ○.
rn., *Rear-Adm.* Archd. G., *ret. list* '82, *r.-adm.* '89, ATHENS '49, W. AFRICA '50-1, BALTIC '54-5, *desp.*, *prom.*, ○, CHINA '57-9, *desp.*, ○!, TAEPING REB. '62, ○, CHINA '62, ○.
,, *2nd Lt.* Benjamin W., *2nd E. Yorks R.* (Tipperary), '95, *b.* '75.

Digitized by Google

Bogle, *Lt.-Col.* (*Brev. Col.*) John du T., R.E., *late half-pay, ret.* '98, *c.* 97, *b.* '45.
,, *Lt.* Jno. Savile, I.S.C., *Guides Inf.* (Malakand), *l.* '95, *b.* '72, CHITRAL '95, ○|.
rn. ,, *Lt.* Robert H., *Empress of India* (Medit.), '97.
Boileau, *Maj.* Arthur C. T., R.A., *No.* 23 *Co., S. Divn.* (Quetta), *m.* '94, *b.* '56.
,, *Lt.* Bertrand H. C., *1st E. Lancs. R.* (Portsmouth), *lt.* '98, *b.* '75.
,, *Capt.* Colin Campbell, I.S.C., *5th Beng. Cav.* (Nowgong), *c.* '95, *b.* '63, BURMA '86, ○|.
,, *Lt.* Etienne R. P., I.S.C. *Adjt.* (1) *2nd Gurkhas*, '97 (Tirah), *l.* '91, *b.* '70, CHITRAL '95, ○|, N.W. FRONTIER '97-8.
,, *Col.* Francis William, C.B., *Uemp. Sup. List, I.S.C., u.s.l.* '93, *c.* '85, *b.* '35, INDIAN MUTINY '57-9, *desp.* (thanked by Govt.), ○, ABYSSINIA '68, ○, AFGHAN '78-9, *brev. lt.-col.*, ○, C.B. '61.
,, *Capt.* Frank R. F., R.E. (*special duty*, Central Africa), *c.* '97, *b.* '67, LUSHAI '92, ○|, CHITRAL '95.
,, *Lt.-Col.* G. W., *ret. Indian Army* (*Beng. Inf.*), *l.c.* '62 (*Hon. Col. 1st V.B. Norfolk R.* '83), INDIAN MUTINY '57-8, *desp.* (thanked by Govt.), *brev. maj.*, ○.
,, *Lt.* Guy H., R.E., *Bo. S. & M.* (Aden), *l.* '93, *b.* '70, W. AFRICA '92, *desp.*, GAMBIA '92, *desp.*, CHITRAL '95.
,, *Capt.* Herbt. Edwd., I.S.C., *5th Beng. Cav., Comdt. Police* (Port Blair), *c.* '92, *b.* '61.
,, *Brig.-Surg.-Lt.-Col.* John Peter Hamilton, M.D., *late A.M.S., ret.* '96, *b.s.l.c.* '89.
,, *Brev. Col.* Lestock Francis, *late R.E., ret.* '95, *b.c.* '93, *b.* '42.
,, *Maj.* Lewis Maltby, *late I.S.C., ret.* '92, *m.* '88, AFGHAN '78-9, ○.
,, *Hon. Lt.-Col.* Thomas Theophilus, *late 20th Hrs., ret.* '67, *h.l.c.* '67, *b.* '41.
,, *Hon. Maj.* William Simeon, *late R.E., ret.* '81, *h.m.* '81.
Boisragon, *Capt.* Guy Hudleston, I.S.C., V.C., (1) *5th Gurkhas* (Tirah), *c.* '96, *b.* '64, HAZARA '88, ○|, HAZARA '91, |, MIRANZAI, *1st & 2nd*, '91, |, HUNZA-NAGAR '91-2, *desp.*, |, V.C., WAZIRISTAN '94-5, |.
rn. **Boldero,** *Capt.* Arth. H., J.P., *ret. capt.* '95, *Dep. Mast. Attendant Straits Settlements* '96 (Singapore), EGYPT '82, *prom.*, ○|, ✱ PERSIAN GULF '90.
rn. ,, Herbert S. W., *Mars* (Channel), *nav. cad.* '98.
Boles, *Capt.* Wm. Satruel, M.B., *R.A.M.C.* (Madras), *c.* '85, *b.* '59.
rn. **Bolitho,** *Capt.* Edwd. A., *c.* '92, *ret.*, ABYSSINIA '68, ○, *Commodore* '71, R. Hum. Soc. ○.
,, *Lt.-Col.* Otho Glynn, *late 3rd D.G., ret.* '87, *l.c.* '86, *b.* '44.
Bolland, *Col.* George Herbert, *late R.E., ret.* '89, *c.* '88, *b.* '38.
,, *Lt.* Theo. Julian, I.S.C., *16th Beng. Inf.* (Cawnpore), *l.* '95, *b.* '70.
Bols, *Capt.* Louis J., *1st Devon R.* (Jullundur), '97, *b.* '67, CHITRAL '95.
rn. **Bolster,** *Surg.* Francis, B.A., M.B., *Pembroke* (Chatham), *s.* '97.
rn. ,, *Dep. Insp. Hosp.* Geo., *d.i.h.* '92, *ret.*
,, *2nd Lt.* Geo. Emil, R.A., *No.* 51 *Field Batt.* (Peshawar), '95, *b.* '76.
,, *Maj.* James McM., F.R.C.S.I., *R.A.M.C., h.p., m.* '92, *b.* '54.
rn. ,, *Dep. Insp.-Gen.* Thomas, *Nav. Hosp.* (Hong Kong), *d.i.g.h.* '96.
rn. **Bolt,** *Engr.* Charles W., *Rattler* (China), *c.* '92.
Bolton, *Maj.* Archer C., *2nd North'n R.* (Aldershot), '96, *b.* '59, ZULU WAR '79, ○|, TRANSVAAL '81.
,, *Capt.* Arth. Hely, I.S.C., *13th Bomb. Inf.* (Ferozepore), *c.* '97, *b.* '64.
rn. ,, *Engr.* Arthur W., *c.* '94.
rn. ,, *Lt.* Charles G., *Basilisk* (S.E. America), *l.* '90, EGYPT '82, ○, ✱.
,, *Vet.-Lt.* Digby, *A.V.D.* (Egypt), *v.l.* '97 *b.* '70.
,, *Maj.* Harry John, *late I.S.C., ret.* '96, *m.* '92, AFGHAN '78-80, *desp.*, ○|||, ✱, CHIN-LUSHAI '89-90.
,, *Hon. Maj.* Henry Francis Somerset, *late 18th Foot, ret.* '81, *h.m.* '81, *b.* '41 (Military Knight of Windsor), W. COAST AFRICA '67, *desp.*, BRITISH HONDURAS '70 & 72, ASHANTI '73-4, *desp.*, ○|, AFGHAN '80, ○.
,, *Hon. Col.* Hely Frederick, *late Bomb. S.C., ret.* '75, *h.c.* '75.
,, *Lt.* R. G. Ireland, *2nd Sc. Gds.* (Windsor), *l.* '90, *b.* '65.
,, *Hon. Maj.-Gen.* R. Henry, *late Madr. S.C., ret.* '80, *h.m.g.* '80.
,, *Capt.* Richd. A. L. M., *13th Hrs.* (Aldershot), *c.* '96, *b.* '66.
,, *Capt.* Wilfred N., *Wilts R., Instr. in Fortification at R.M.C.* '92 (Sandhurst), *c.* '93, *b.* '62.
,, *Lt.* Wm., R.E., *Coast Battn.* (Portland), *l.* '97, *b.* '62.
Bomford, *Lt.-Col.* Gerald, M.D., *I.M.S.* (Bengal), *l.c.* '94, *b.* '51, PERAK '75-6, ○|.
Bonavia, *Brig.-Surg.* Emanuel, M.D., *ret. I.M.S., b.s.* '85.
,, *Hon. Lt.-Col.* Thomas Emmanuel, *late R. Malta Fencible Art., ret.* '78, *h.l.c.* '81.
Bond, *Sist.* A. S., *A.N.S.* (Netley), '92.
rn. ,, *Mid.* Arthur G. H., *Royal Arthur* (Australia), *m.* '97.
,, *2nd* Lt. Chas. E., *1st R. Suss. R.* (Brighton), '98 (*from 9th K.R.R.C.*).
,, *Capt.* Chetwynd R. Alfred, I.S.C., *35th Sikhs* (Malakand), *c.* '93, *b.* '63, ISAZAI '92.
rn. ,, *Engr.* Edmund E., D.S.O., *c.* '92, KHARTOUM '98, *desp.*, D.S.O., ○, ✱.
,, *Maj.* Francis G., R.E., *Supt. of Instn. Bengal S. & M.* (Roorkee), *m.* '95, *b.* '56 ZULU WAR '79, ○|, EGYPT '82, ○|, ✱, HAZARA EXP. '91, *desp.*, ○|.
,, *Hon. Maj.-Gen.* Frederick William, *late R. (Madr.) A., ret.* '78, *h.m.g.* '78.
,, *Hon. Maj.-Gen.* Henry, *late R.A., ret.* '87, *h.m.g.* '87, *b.* '36.
,, *Lt.* Hy. Hendley, R.A., *No.* 29 *Field Batt.* (Kirkee), *l.* '95, *b.* '73.
rn. ,, Jno. H., *nav. instr.* '39, *ret.*, BLACK SEA '54-5, ○|, ®.
,, *Sist.* N. A., *A.N.S.* (Netley), '97.
,, *Capt.* Ralph Fras. Xavier MacGeough, R.A., *No.* 74 *Field Batt.* (Newcastle), *c.* '89, *b.* '61.
,, *Lt.* Reginald, *4th Beng. Inf.* (Dinapore), *l.* '95, *b.* '70.
,, *Capt.* Regd. C., *2nd Yorks L.I.* (Ahmednagar), '94, *b.* '66, ZHOB VALLEY '90.
,, *Capt.* Regd. F. G., R.E., *Beng. S. & M.* (Quetta), *c.* '98, *b.* '68, CHITRAL '95, ○|.
rn. ,, *Surg.* Reginald St. George S., M.B., R.C.S., Haslar Hospital, *s.* '98.
,, *Maj.* Richd. Pratt, *R.A.M.C.* (Altcar), *m.* '95, *b.* '56, SOUDAN '84-5, ○|, ✱, SOUDAN '85, '86-8, |.

Digitized by Google

Bond, *Col.* Robert John, *late R.E., ret.* '91, *c.* '86, *b.* '38, EGYPT '82, *desp., brev. lt.-col.*, ○!, ✱, *3rd cl.* Medj.
Qr.-Mr. (hon. Lt.) Thomas, *A.M.S.* (Malta), *h.l.* '90, *b.* '53, SOUDAN '84-5, ○!, ✱.
,, *Maj.* Wensly Jas. Hodson, I.S.C., *Assist. Commy. Gen.* (Tirah), *m.* '96, *b.* '54. BURMA '85-8, *desp.*, ○!, LUSHAI '89. *desp.*, CHIN-LUSHAI '89-90, *mentioned by Govt., desp.*, |, *brev. maj.*, CHITRAL '95, *desp.*, N.W. FRONTIER '97, *desp.*
,, *Maj.-Gen.* William Dunn, C.B., *ret.* '93, *m.g.* '90, *b.* '36, ZULU WAR '79-80 (severely wounded), *desp., brev.-col.*, ○!, TRANSVAAL '81, C.B. '86.
Bone, *2nd Lt.* Foster A. F., R.A., *No.* 14 *Co., E. Divn.* (Sheerness), '97, *b.* '77.
rn. ,, *Com.* Frank F., *Pembroke* (Chatham), *ret. com.* '98, EGYPT '82, ○, ✱.
rn. ,, *Engr.* Howard, *Pembroke* (Chatham), *e.* '93.
Bonham, *Lt.* Charles B., R.E. (Malta), *l.* '94, *b.* '71.
rn. ,, *Adm.* Charles Wright, *adm.* '89, *ret. list*, '68, BORNEO '45, LAGOS '51.
,, *Lt.* Geo. L., *2nd Gren. Gds.* (Gibraltar), *l.* '96, *b.* '73.
,, *Hon. Col.* John, *late R. (Beng.) A., ret.* '74, *h.c.* '74.
rn. ,, *Lt.* Thomas P., *Cæsar* (Medit.), *l.* '93.
,, *Lt.* Walter F. *(dep.), Essex R.* (Warley), '91, *b.* '69.
Bonney, *Hon. Lt.-Col.* Charles Henry, *ret.* '82, *h.l.c.* '82, *b.* '39.
Bonnor, *Hon. Col.* Richard Maurice, *late Bomb. S.C., ret.* '75, *h.c.* '75.
Bonomi, *Maj.* J. I. (*Reserve of Officers, late R. Lanc. R.*), *m.* '95, S. AFRICA '79, ○!.
rn. **Bonter,** Fredk. W., *nav. instr.* '40, *ret.* '70.
Bonus, *Maj.-Gen.* Joseph, *R. (Bomb.) E., ret.* '88, *m.g.* '86, *b.* '36, INDIAN MUTINY '57-8, *desp.*, ○!, AFGHAN '78-80, ○.
,, *Capt.* Wm. John, *p.s.c., Dorset R., D.A.A.G. for Instn. Scottish Dist.* '95, (Edinburgh), *c.* '90, *b.* '62.
Bookey, *Lt.-Col.* J. Thos. Brownrigg, *I.M.S.* (Bengal), *l.c.* '92, *b.* '46, JOWAKI EXP. '77-8, ○!, MAHSOOD WUZEEREE '81, BURMA '86-7, *desp.*, ||, HAZARA '88, *desp.*, |, MIRANZAI (*and*) '91, *desp.*, |, WAZIRISTAN '94-5, *desp.*, |, N.W. FRONTIER '97, *desp.*
Boome, *Capt.* Edwd. Herbt., I.S.C., *Actg. Adjt. 28th Madr. Inf.* (Madras), *c.* '99, *b.* '65, CHIN-LUSHAI '89-90, ○!.
Boon, *Hon. Lt.* Geo., *Qr.-Mr. 2nd E. Kent* (Kilkenny), *h.l.* '91, *b.* '46.
Boone, *Lt.* Charles F. de B., *1st Essex R.* (Warley), '96, *b.* '70, CHITRAL '95, ○!.
Booth, *Capt.* Arthur W. C., *Northd. Fus.* (W. African Front. Force, Lagos), *c.* '95, *b.* '67, HAZARA '88, ○!.
rn. ,, *Com.* Aug. B. C., *ret. com.* '71, CHINA '56, ○.
rn. ,, *Adm.* Augustus Sinclair, *adm.* '85, *ret. list*, '75, SYRIA '40, ○, BALTIC '54.
,, *Lt.-Col.* Baron George, *late R. Scots, ret.* '93, *l.c.* '93, *b.* '45, BECHUANALAND '84-5 (hon. ment.).
,, *Lt.-Col.* Lionel E. B., *D.A.A.G.* '99 (Barbados), *lt.-col.* '98, *b.* '50, AFGHAN '79-80, ○!||, ✱, *desp., brev. maj.*, EGYPT '82, ○!, ✱.
,, *Hon. Lt.* Richd. Hy., *Asst. Comm. of Ordn.* '96 (Bermuda), *h.l.* '96, *b.* '51.
Booth, *Hon. Lt.-Col.* Thomas George, *late Staff-Paym. A.P.D., ret.* '98, *h.l.c.* '93, *b.* '43, PERAK '75 (severely wounded), ○!, EGYPT '82, ○, ✱.
,, *Lt.* Thomas M., *1st Gord. Highrs., lt.* '98, *b.* '74.
,, *Hon. Lt.-Col.* Walter, *late Ord. Store Dept., ret.* '88, CHINA '59, ○.
,, *Hon. Maj.-Gen.* William, *late R.A., ret.* '87, *h.m.g.* '87, *b.* '32, CRIMEA '55, ○!, ⓦ.
,, *Capt.* Wm. H., *2nd E. Kent* (Kilkenny), *c.* '93, *b.* '62.
,, **Gore-,** *2nd Lt.* Douglas B., *2nd Dorset R.* (Malta), '97, *b.* '75.
,, **Gore-,** *Brev.-Col.* James, *late* R.E., *ret.* '93, *b.* '40, *brev.-col.* '93.
rn. ,, **Haworth-,** *Lt.* Francis F., *Trafalgar* (Portsmouth), *l.* '87, EGYPT '82, ○, ✱.
,, **Sclater-,** *Capt.* Hon. Walter D., R.A., *c.* 98, *b.* '69.
rn. **Boothby,** *Sub-Lt.* Evelyn L. B., *Narcissus* (China), *s.l.* '96.
,, *Capt.* Francis S. E., *Linc. R., Adjt. 1st Vol. Batt.* '97 (Lincoln), *c.* '94, *b.* '67.
rn. ,, *Mid.* Frederick L. M., *Venus* (Medit.), *m.* '97.
,, *Maj.* Reginald E., R.A., *No.* 49 *Field Batt.* (Belgaum), *m.* '91, *b.* '55, AFGHAN '78-80, ○.
rn. ,, *Lt.* William O., *Impérieuse* (Pacific), *l.* '86, EGYPT '82, ○!, ✱.
Boothe, Trevor-, *Capt.* Arthure L., *4th Hrs.* (Bangalore), *c.* '96, *b.* '69.
rn. **Booty,** *Lt.* Edward L., *Arrogant* (Channel), *l.* '92, BRASS RIVER '95, ○!, M'WELI '95, ○, BENIN '97, |.
Bor, *Lt.-Col.* Arthur, *commg. 3rd W.I.R.* (Jamaica), *l.c.* '98, *b.* '53, W. COAST AFRICA '93-4.
,, *Lt.-Col.* Edward J., R.E., *commg. R.E.* (Bermuda), *l.c.* '97, *b.* '50.
rma. ,, *Maj.* James H., C.M.G., *D.A.A.G., m.* '95, *b.* '57, CYPRUS '78-92 (Mily. Police) specially mentioned.
Borah, *Lt.-Col.* Shibram, *I.M.S.* (Bengal), *l.c.* '95, *b.* '49 NAGA HILLS '79-80, ○!.
rn. **Borland,** *Capt.* Oswald, *c.* '71, *ret.*, BLACK SEA '54, ○!, ⓦ.
Borradaile, *Capt.* Alf. Latour, M.B., *R.A.M.C.* (Egypt), *c.* '87, *b.* '64.
,, *Lt.* Basil, R.E., *l.* '96, *b.* '74.
,, *Col.* George William, C.B., *late R. (Bomb.) A., ret.* '94, *c.* '86, *b.* '38, EGYPT '82, *desp.*, ○!, ✱, *3rd cl.* Medj., C.B.
,, *Maj. (brev.)* Harry Benn, D.S.O., I.S.C., *32nd Pioneers, Adjt. N. W. Ry. Volrs.*, '96 (Lahore), *m.* '95, *b.* '60, BURMA '85-9, ○!, CHITRAL '95, ○!, *desp., brev. maj.*, D.S.O.
rn. **Borrett,** *Lt.* Charles T., *Barracouta* (Cape), *l.* '93.
rn. ,, *Surg.* George G., *Melita* (Medit.), *s.* '90.
rn. ,, *Lt.* George H., *Barfleur* (China), *l.* '89.
,, *Maj.-Gen.* Herbert Chas., *m.g.* '98, *b.* '42, ABYSSINIA '67-8, ○.
,, *2nd Lt.* Oswald Cuthbert, *1st. R. Lanc. R.* (Hong Kong), '98.
Borrowes, *Lt.-Col.* Sir Kildare, Bart, *late 11th Hrs., b.* '52. *l.c.* '95, *ret.* '95, (Barretstown Castle, Naas, co. Kildare
rn. **Borthwick,** *Rev.* Edwin R., B.A., *Repulse* (Channel), *chapl. and nav. instr.* '92.
Borton, *Hon. Lt.-Col.* Alfred John, *late Welsh R. ret.* '85, *h.l.c.* '85, *b.* '44, FENIAN RAID INTO CANADA '70.

Digitized by Google

Borton, *Lt.-Col.* Arthur C., *commg. 1st Som. L.I.* (Punjab), '94, *b.* '51.
,, *Maj.* Charles E., *2nd commg. 1st Norf. R.* (Allahabad). '96, *b.* '57, AFGHAN '79-80, ○!, BURMA '87-9, ○!.
,, *Lt.* Neville T., *Welsh R.* (*e.a.*), '92, *b.* '70.
rn. **Bosanquet,** *Rear-Adm.* Day Hort., J.P., *r.-adm.* '97.
rn. ,, *Mid.* Ernest C., *Narcissus* (China), *m.* '95.
rn. ,, *Adm.* George Stanley, *adm.* '98, *ret. list.* '94, BLACK SEA '54, ○!, ⊛, *5th cl.* Medj., CHINA '58-60, ○!!, TAEPING '62-3, (severely wounded), *desp.*, *prom.*, EGYPT '82, ○, ✱, *3rd cl.* Osman, A.D.C. '84-7.
rn. ,, *Lt.* Henry T. A., *l.* '92, *ret.* '98.
,, *Capt.* James T. I., *2nd Bord. R.*, *with prov. battn.* (Shorncliffe), *c.* '96, *b.* '68.
,, *Capt.* Lionel A., *2nd Derby R.* (Bareilly), '92, *b.* '62.
Bostock, *Vet.-Maj.* Arth., *A.V.D.*, *Remt. Est.* (Horse Guards), *v.m.* '95, *b.* '52, AFGHAN '80, ○.
,, *Hon. Maj.-Gen.* James William, *late 16th Foot, ret.* '79, *h.m.g.* '79.
,, *Surg.-Capt.* Robt. Ashton, *late 2nd Sc. Gds.*, *s.c.* '87, *ret.* '98, *b.* '60.
Boswell, *Hon. Maj.-Gen.* John James, C.B., *late Beng. S.C.*, *ret.* '85, *h.m.g.* '85, MEERANZAI VALLEY '66, INDIAN MUTINY '57, ○, N.W. FRONTIER '58, ○!, HAZARA '68, BEZOTIS '69, AFGHAN '78-80, *desp.*, ○!!, ✱, C.B.
,, *Maj.* Wm. Legh, I.S.C., *33rd Punj. Inf.* (Ferozepore), *m.* '98, *b.* '59, BURMA '86-8, ○!, WAZIRISTAN '94-5, |.
Boteler, *Maj.* Francis W., *p.a.c.*, R.A., *No.* 46 *Field Batt.* (Cawnpore), *m.* '91, *b.* '54.
rn. ,, *Com.* Hy. H., *c.* '89, *ret.* '96, ABYSSINIA '68, ○, EGYPT '82, ○!, ✱.
rn. ,, **Casberd-,** *Com.* Wm. J., F.R.G.S., *c.* '70, *ret.*
Botfield, Garnett-, *Maj.* Walter Dutton, *late* R.A., *ret.* '97, *b.* '54, *maj.* '91, TRANSVAAL '81.
Bott, *2nd Lt.* Jno. C. L., *20th Hrs.* (Mhow), '95, *b.* '72.
Bottomley, *Capt.* Harry R., *1st R. W. Surr. R.* (Punjab), *c.* '98, *b.* '71.
Boucher, *Capt.* Benjamin H., *Adjt. 1st Hamps. R.* '96 (Mooltan), *c.* '92, BURMA '87-9, ○!, CHITRAL '95.
rn. ,, Edward, *Hood* (Mediterranean), *asst. clk.* '97.
rn. ,, *Lt.* Henry C. R., *Cruiser* (Mediterranean), *l.* '96.
Boudier, *Capt.* Edwd. Wm., I.S.C., *17th Beng. Cav.* (Umballa), *c.* '95, *b.* '65.
rn. **Boughey,** *Sub-Lt.* (*actg.*) Edward H. F., *Wanderer* (Portland), *s.-lt.* '98.
,, *Col.* George Fletcher Ottley, C.S.I., *late R.E.*, *ret.* '97, *c.* '95, *b.* '44, BHOOTAN '65-6, ○!, AFGHAN '78-9-80, ○, C.S.I. '96.
,, *Lt.-Col.* Henry, *commg. 2nd York & Lanc. R.* (Agra), '95, *b.* '50.
,, *Maj.-Gen.* John, *p.s.c.*, *late commg. 62nd Regtl. Dist.*, *m.g.* '98, *b.* '45.
rn. ,, *Com.* Wm. F., *ret. com.* '83, N. ZEALAND '63, ○, ABYSSINIA '68, ○.
Boulderson, *Maj. & temp. Lt.-Col.* Hy. Allan Balfour, I.S.C., *commg. 17th Madr. Inf.* '94 (Bangalore), *m.* '95, *b.* '54, AFGHAN '78-80, ○!!, ✱, BURMA '86-7, ○!.
,, *Hon. Lt.-Col.* John, *late 9th Foot, ret.* '82, *h.l.c.* '82, *b.* '32, INDIAN MUTINY '18, ○!, N.W. FRONTIER '63, ○!, S. AFRICA '79, ○!.
Boulderson, *Hon. Col.* Shadwell Saunders, *late Beng. S.C.*, *ret.* '76, *h.c.* '76.
Boulger, *Hon. Lt.-Col.* Abraham, V.C., *late Qr.-Mr. York & Lanc. R.*, *ret.* '87, *h.l.c.* '87, *b.* '35, INDIAN MUTINY '57-8, *Gen. Orders*, ○!, V.C. (a year's service for Lucknow), EGYPT '82, ○!, ✱, *hon. maj.*
,, *Surg. Lt.-Col.* Isaac, *late A.M.S.*, *ret.* '97, *s.l.c.* '97, *b.* '48, AFGHAN '78-80, ○.
,, *Capt.* John, *A.S.C.* (Gibraltar), *c.* '90, *b.* '62.
Boulnois, *Capt.* Wm. Arthur, R.A., *No.* 87*th Field Batt.* (Woolwich), *c.* '96, *b.* '67.
Boult, *Hon. Brig.-Surg.* Edmund Farrington, *late A.M.S.*, *ret.* '87, *h.b.s.* '87, SOUDAN '85, ○!, ✱.
Boultbee, *Maj.* Charles A. T., *1st K.R.R.* (Mauritius), '94, *b.* '57.
Boulton, *2nd Lt.* Chas. Stanton, *1st D. of Corn. L.I.* (Lucknow), *l.* '97, *b.* '77.
rn. ,, Cyril C., *Tamar* (Hong Kong), *clk.* '96.
,, *Hon. Brig.-Surg.* Edward Joseph, *late A.M.S.*, *ret.* '86, *h.b.s.* '86, BALTIC '85 (in *R.N.*), ○, S. AFRICA '79, ○!.
rn. ,, *Capt.* John G., *c.* '96, *ret.* '98, CANADA LAKE SURVEY, '83-93.
,, *Lt.* Raymond E., *1st Yorks L.I.* (Dublin), *l.* '94, *b.* '73.
rn. ,, *Capt.* Wm. R., *ret. capt.* '91, BLACK SEA '54, ○!, ⊛, BALTIC '55, ○.
rn. **Bounsvialle,** *Asst. Engr.* Joseph A., *Alacrity* (China), *a.c.* '95.
rn. **Bourchier,** *Staff-Paym.* Alfred E., *Fox* (Cape), *s.p.* '97.
,, *Capt.* Arth. Chas. Fras., I.S.C., *3rd Hyderabad Inf.* (Aurangabad), *c.* '94, *b.* '64.
,, *Hon. Lt.-Gen.* Eustace Fane, C.B., *late R.E.*, *ret.* '73, *h.l.g.* '73, *b.* '22, KAFFIR WAR, '46, ○, CRIMEA '54-6, ○!!, ⊛, Leg. of Hon., *5th cl.* Medj., C.B. '56.
rn. ,, *Com.* Hy. E., *ret. com.* '95.
,, *Lt.-Col.* Henry Seton, *late R.M.L.I.*, *ret.* '91, *l.c.* '87, EGYPT '82, ○, ✱, *4th cl.* Osm.
,, *Hon. Lt.-Col.* John, *late 81st Foot, ret.* '71, *h.l.c.* '71.
rn. ,, *Lt.* Philip L. W. (Chatham), *b.* '70, *l.* '90.
,, *2nd Lt.* Rodney L., R.A., *No.* 5 *Co.*, *S. Divn.* (Agra), '96, *b.* '75.
rn. ,, *Rev.* William C., M.A., *Howe* (Queenstn.), *chapl.* '85.
rn. ,, *Staff-Com.* Wm. S., *s.c.* '66, *ret.*, *capt. of Exmouth* (Grays), L'pool Hum. Soc. '65, ○.
Bourcicault, *Maj.* Geo. Pensam, *A.S.C.* (Aldershot), *m.* '93, *b.* '56, SOUDAN '85, ○!, ✱.
Bourke, *Lt.* E. A., *R.A.M.C.* (Curragh), '98.
rn. ,, *Rear-Adm.* Edmund George, *r.-adm.* '98, *ret. list* '97, ASHANTEE '73, *desp.*, *prom.*, ○, *civil comm. Accra* '73-4, *prom.*
,, *Lt.-Col.* George D., *R.A.M.C.* (Punjab), *lt.-col.* '98, *b.* '52, NILE EXP. '84-5, ○!, ✱, SOUDAN '85-6, BURMA '87-9, ○!, CHIN-LUSHAI EXP. '89-90, *desp.*, |, N.W. FRONTIER '97, *desp.*
,, *Lt.-Col.* Henry B., D.S.O., *3rd W.I.R.* '98 (Jamaica), *l.c.* '98, *b.* '55, TAMBAKU, W. AFRICA '92, W. AFRICA '93-4, *desp.*, D.S.O.
,, *Maj.-Gen. & Hon. Lt.-Gen.* Hon. John J., *Col. Essex R.* '97, *l.g.* '82, *b.* '23, CRIMEA '54-5, ○!!, *5th cl.* Medj., ⊛, INDIAN MUTINY '58-9, ○!, *desp.*
,, *Capt.* John Joseph, M.B., *I.M.S.* (Benares), *c.* '96, *b.* '65.

Digitized by Google

rn. **Bourke**, *Capt.* Hon. Maurice A., *Cordelia* (N. America), *c.* '89, *b.* '53, EGYPT '82, ○|, ✡, *Flag-capt. of H.M.S. Victoria* '93.
,, *Capt.* Paget Jno., *late 11th Foot, Gent.-at-Arms* '64 (St. James's), PUNJAB '48-9, KAFFIR '50-3, ○.
,, *Lt.-Col.* Ulick J., *R.A.M.C.* (Woolwich), '97, *b.* '54, SOUDAN '85, ○|, ✡.
Bourne, *Lt.-Col.* Casimir Arth., *A.S.C.* (Gibraltar), *l.c.* '88, *b.* '54.
,, *Hon. Lt.* Frank, *late S. Wales Bord., actg. Adjt. & Qr.-Mr. School of Musketry* '93 (Hythe), *h.l.* '90, *b.* '52, KAFFIR WAR '77-8, ZULU WAR '79, *was at Rorke's Drift, desp.*, ○|, *medal for distinguished conduct in the Field*, BURMA '87-9, ○|.
,, *Lt.* Hy. R. M., *1st R. Scots* (Edinb.), *lt.* '98, *b.* '74.
rn. ,, *Lt.* James H. S., *Excellent* (Portsmth.), *l.* '94.
,, *Lt.* Walter FitzG., I.S.C., *10th Beng. Inf.* (Benares), *l.* '92, *b.* '72.
,, *Lt.* Walter Kemp, I.S.C., *2nd Beng. Lrs.* (Bareilly), *l.* '98, *b.* '72.
rn. ,, *Mid.* William H. P., *Champion* (Training Squad.), *m.* '95.
Bousfield, *Lt.* Edmd. E., I.S.C., *Adjt. 26th Madr. Inf.* '95, *commg. 2nd Nazar Brigade* (Travancore), *b.* '69.
Boustead, *Surg.-Maj.* Robinson, M.D., *ret. I.M.S., s.m.* '73, CRIMEA '55-6 (*with Turkish Army*), *5th cl.* Medj., INDIAN MUTINY '57-9, ○|, CHINA '60, ABYSSINIA '67-8, ○, SOUDAN '85, ○|, ✡.
Bouverie, Pleydell-, *Maj.* Geo. *2nd Cold. Gds.* (Windsor), *m.* '95, *b.* '57, EGYPT '82, ○|, ✡, BECHUANA '84-5.
,, **Pleydell-**, *Lt.-Col. Hon.* John, *late 17th Lrs., ret.* '97, *b.* '46, *lt.-col.* '92.
Bouwens, *Hon. Lt.-Col.* Lambart Henry, *late R.A., ret.* '87, *h.l.c.* '87, *b.* '43.
Bovet, *Lt.* Wm., R.E., *Bo. S. & M.* (Kirkee), *l.* '96, *b.* '74.
Bovill, *Maj.* Charles Edward, *late R. Innis. Fus., ret.* '92, *m.* '83, *b.* '43.
,, *Lt.-Col.* Edward, *I.M.S.* (Bengal), *l.c.* '92, *b.* '46, DUFFLA EXP. '74-5.
rn. **Bowden**, *Surg.* Walter, D.S.O., *Victory* (Portsmouth), *s.* '87, *b.* '59, GAMBIA '94, *desp.*, D.S.O., ○|.
,, *Lt.* Wm. H., *2nd Suff. R.* (Rangoon), '96, *b.* '72.
,, **Cornish-**, *Lt.* James H. T., *1st D. of Corn. L.I.* (Lucknow), '93, *b.* '72.
Bowdler, *Lt.* Basil W. B., R.E., *27th Co. R.E.* (Bermuda), *l.* '95, *b.* '73.
,, *Col.* Cyril William Bowdler, *late Staff, ret.* '92, *c.* '87, *b.* '39.
rn. **Bowen**, *Surg.* Alex. G. W., B.A., M.B., *Partridge* (N. America), *s.* '91.
,, *Lt.* Arthur W. Nunn, *R.A.M.C.* (Woolwich), '97, *b.* '73.
,, *Col.* Charles, *late R.E., ret.* '94, *c.* '90, *b.* '39.
,, *Capt.* Chas. Eustace, I.S.C., *1st Madr. Inf. Mil. Police*, '97 (Sinlungoba), *c.* '99, *b.* '65.
,, *Lt.* Charles O. C., R.E., *Mounted Detachment R.E.* (Aldershot), *l.* '92, *b.* '67.
,, *Lt.* Francis J., *1st N. Lanc. R.* (Ceylon), '93, *b.* '72.
,, *Hon. Maj.-Gen.* G. Bligh, *late Madr. S.C., ret.* '78, *h.m.g.* '79.
,, *Capt.* G. Christopher, *1st R. Muns. Fus.* (Fermoy), '93, *b.* '64.
Bowen, *Hon. Lt.-Col.* Henry Griffith, *late 88th Foot, ret.* '80, *h.l.c.* '81, *b.* '41, S. AFRICA '77-8, ○.
,, *Hon. Lt.-Col.* Herbert, *late Paym., A.P.D., ret.* '87, *h.l.c.* '87.
,, *Lt.* Herbert W., R.A. *Ord. Off., 4th cl.* '95 (Quetta), *l.* '93, *b.* '70.
,, *Major* Robert S., *2nd K.R.R.* (Cape), *maj.* '98, *b.* '61.
rn. ,, *Fl. Paym.* William H., *Victoria and Albert* (Portsmouth), *f.p.* '86.
,, *Hon. Maj.-Gen.* Wm. Thomas, *late Bomb. S.C., ret.* '76, *h.m.g.* '76.
rn. **Bower**, *Com.* Sir Graham Jno., K.C.M.G., *late Imp. Sec. to High Comr., Cape Colony*, '89-98, *now Col. Sec., Mauritius* (Port Louis, Mauritius), *b.* '48, *ret. com.* '84, K.C.M.G. '92.
,, *Maj.* (*brev.*) Hamilton, I.S.C. (*17th Beng. Cav.*), *Commdt. of the new Chinese Reg. of Inf.* '98 (Wei-Hai-Wei), *m.* '96, *b.* '58, DONGOLA '96, ○, *brev. maj.*
,, *Lt.-Col.* J., *ret. Indian Army, l.c.* '54.
Bowers, *Lt.-Col.* Maunsell, *late commg. 5th D.G.* (*half pay*), *l.c.* '93, *b.* '52.
Bowes, *Capt.* (*brev.-maj.*) Wm. H., *p.s.c., Adjt. 1st R. Sc. Fus.* '94 (Sialkote), *c.* '87, *b.* '38, N.W. FRONTIER '97, *desp., brev.-maj.*
Bowhill, *Maj.* J. H. (*Reserve of Officers, late Wilts R.*), *m.* '90, SOUDAN '84-5, ○|, ✡.
Bowie, *Hon. Maj.-Gen.* Charles Vincent, *late R.* (*Beng.*) *A., ret.* '72, *h.m.g.* '72.
,, *Col.* Matthew Morton, *Unemp. Sup. List, I.S.C., u.s.l.* '96, *c.* '88, *b.* '39.
rn. ,, *Staff-Surg.* Robert F., *Tauranga* (Australasia), *s.s.* '97.
rn. **Bowing**, *Engr.* John, *Cæsar* (Medit.), '97.
Bowker, *Capt.* Francis J., *2nd Hamps. R.* (Cork), '97, *b.* '68.
,, *Lt.* Wm. J., *Som. L.I., employed with the R. Niger Co.* '98 (R. Niger Co.), *l.* '92, *b.* '69.
Bowlby, *Capt.* Charles W., *Adjt. 5th Conn. Rang.*, '97 (Boyle), *c.* '89, *b.* '61.
,, *Hon. Lt.-Col.* Poultney Edward, *ret.* '83, *h.l.c.* '83, *b.* '40.
,, *Lt.* Robert R., *2nd N. Lanc. R.* (Aldershot), '93, *b.* '65.
Bowles, *Brev. Col.* Arthur Montagu, *late N. Staf. R., ret.* '96, *b.c.* '95, *b.* '47, EGYPT '82, ○, ✡.
rn. ,, *Lt.* Francis A. R., *l.* '85.
,, *Lt.-Col.* Fredk A., R.A. (Weymouth), *l.c.* '97, *b.* '52, HAZARA EXP. '91, *desp.*, ○|, ISAZAI EXP. '92.
,, *Maj.* Fredk. G., R.E. (Trincomalee, Ceylon), *m.* '95, *b.* '56, SUAKIN '85, ○|, ✡.
rn. ,, *Sub-Lt.* (*act.*) Geoffrey T., *R. N. Coll.* (Greenwich), *s.l.* '98.
,, *Maj.* (*Brev. Lt.-Col.*) Henry, *2nd commg. 2nd Yorks R.* '96 (Peshawar), *m.* '92, *b.* '54, NILE EXP. '84-5, *desp., brev. maj.* '85, N.W. FRONTIER '97, *desp., brev. lt.-col.*
,, *Capt.* Ludlow T., *1st E. Surr. R.* (Jhansi), '87, *b.* '59.
,, *Hon. Lt.-Gen.* Vere Hunt, *ret.* '87, *h.l.g.* '87, *b.* '29, CRIMEA '54-5, *desp.*, ○|||, ®, *5th cl.* Medj.
rn. **Bowling**, *Paym.-in-Ch.* Thos. H. L., *c.p.* '98, *ret.*, MUTINY '58 (*Pearl* Nav. Brig.), *desp., prom.* ○.
Bowly, *Capt.* David, *21st Lrs.* (Canterb.), *c.* '93, *b.* '65.
rn. ,, *Com.* Jas. E., *c.* '73, *ret.*
Bowman, *Maj.* Henry, R.A., *Dist. Off.* (Devonport), *m.* '98, *b.* '47, EGYPT '82, ○|, ✡, *desp.*

Digitized by Google

Bowman, *Capt.* Henry J., *2nd Derby R.* (Bareilly), *90, b. 60,* EGYPT '82, ○, ✱, SIKKIM '88.
,, *Surg.-Col.* Robert, *ret. I.M.S., s.c.* '93, ABYSSINIA '67-8, ○
rn. ,, *Lt.* William S., *Champion* (Train. Squad.), *l.* '86.
Bown, *Maj.* Arthur Thos., *I.M.S.* (Bengal), *m.* '96, *b.* '60, HAZARA '88, ○|, HAZARA '91, |.
CHITRAL '95, ○|.
Bowring, *Lt.* A. Hautayne, R.A. (Woolwich), *l.* '92, *b.* '70.
,, *Maj.* George, I.S.C., *2nd commg. 18th Beng. Inf.* '96 (Fort William), *m.* '96, *b.* '58, BURMA '87-9, ○|, BURMA '92, |.
rn. ,, *Lt.* Humphrey W., *Rattler* (China), *l.* '95, VITU '90, ○|.
,, *Lt.* Jno. B., I.S.C., *Acting Qr.-Mr. 2nd Punj. Inf.* (Tirah), *l.* '95, *b.* '72, WAZIRISTAN '94-5, ○|.
rn. ,, *Lt.* Vincent L., *l.* '96.
rn. **Bowyear,** *Vice-Adm.* George Le Geyt, C.B., *b.* '17, *v.adm.* '79, *ret. list* '70 (U.S. Club), BLACK SEA '54-5, ○|, ⊛, *Kt.* Leg. Hon., *5th cl.* Medj., C.B. '69, Greenw. Hosp. Pens. '95.
Bowyer, *Maj.* Wentworth Grenville, *late R.E., ret.* '96, *m.* '90, *b.* '50, AFGHAN '78-80, ○.
rn. **Boxell,** *Fl.-Engr.* Jno., *f.e.* '86, *ret.*, PERAK '74, ○|.
Boxer, *Capt.* Edwd. H. S., *1st Dorset R.* (Cherat), '94, *b.* '69.
,, *Lt.* Hugh E. R., *1st Linc.R.*(Egypt)'93,*b.*'72.
rn. ,, *Com.* Jas. A., *ret. com.* '73.
rn. ,, *Fl. Paym.* William E., *Royal Arthur* (Australia), *f.p.* '86, ABYSSINIA '68, ○, EGYPT '82, ○, ✱.
Boxwell, *Maj.* Samuel, *late Northum. Fus., ret.* '88, *m.* '85, *b.* '48, AFGHAN '78-80, *desp.*, ○.
Boyall, *2nd Lt.* A. M., *2nd W. Yorks R.* (Aldershot), '98, *b.* ' .
Boyce, *Hon. Maj.* A. W., V.D., *late Adjt. 3rd Lond. R.V.C., ret.* '85, *h.m.* '79 (*hon. rank of Col. 3rd Lond. R.V.C.* '85), CRIMEA '54-5, ○|, ⊛, ⊛, *5th cl.* Medj., INDIAN MUTINY '57-9, ○|.
,, *Maj.* Ernest J. G., R.E., *Division Officer* (Dover), *m.* '94, *b.* '54.
,, *Lt.* Harry A., R.A., *No. 54 Field Batt.* (Meerut), *l.* '93, *b.* '70.
,, *Capt.* Jno. F. W., *3rd R. Warw. R.* (Malta), *c.* '96, *b.* '64.
,, *Capt.* John Hy. A., *R. Lanc. R., Adjt. 4th Mil. Batt.* (Lancaster), *c.* '94, *b.* '63.
,, *Capt.* Wm. G. B., *A.S.C.* (Limerick), *c.* '93, *b.* '68.
Boyd, *Lt.* Alex. Charles, R.A. *Ord. Off. 4th cl.* '96 (Naini Tal), *l.* '94, *b.* '71.
,, *Gen.* Brooke, *Unemp. Sup. List, Indian Army* (*Beng. Inf.*), *u.s.l.* '81, *g.* '88, *b.* '16, OPERATIONS AGAINST THE BHEELS '36, SUTLEJ '45-6, ○, BURMA '52-3, ○.
,, *Gen.* Daniel, *Unemp. Sup. List, I.S.C., u.s.l.* '81, *g.* '89, *b.* '19.
rn. ,, *Fl.-Engr.* Geo., *f.e.* '86, *ret.* '89.
,, *Hon. Lt.-Col.* George Vachell, *ret.* '82, *h.l.c.* '82, *b.* '40.
,, *Maj.-Gen.* H., *ret. Indian Army, m.g.* '61.
rn. ,, *Mid.* Henry P., *Renown* (N. America), *m.* '97.
,, *Lt.-Col.* Hy. Walker B., F.R.C.S.I., *I.M.S.* (Bombay), *l.c.* '96, *b.* '50.
,, *Surg.-Lt.-Col.* Herbert, *ret. I.M.S., s.l.c.* '89, JOWAKI '77-8, ○|, AFGHAN '78-9, ○|, HAZARA '88, |.
Boyd, *Col.* Jno. Alexr., C.B., *A.S.C., Dep. Asst. Q.M.-G.* '95 (Horse Guards), *brev. col.* '98, *b.* '57, S. AFRICA '79-80 (Zulu ○|), SOUDAN '84-5, *desp.*, ○||, ✱, C.B. '97.
,, *Maj.-Gen.* Julius Middleton, *Unemp. Sup. List, I.S.C., u.s.l.* '96, *m.g.* '94, *b.* '37, INDIAN MUTINY '58, ABYSSINIA '68, *desp.*, ○, AFGHAN '79-80, *desp.*, ○.
,, *Hon. Maj.-Gen.* Mossom, *late Bomb. S.C., ret.* '81, *h.m.g.* '81.
,, *Capt.* Mossom A., R.E., *Staff Offr. to Offr. commg. R.E. N.E. Dist.* (York), *c.* '89, *b.* '60.
,, *Lt.* Stuart Ogilvy, R.A., *No. 2 Field Batt. Hyderabad Contingent* '96 (Aurungabad), *l.* '95, *b.* '72.
,, *Maj.* Walter Colquhoun, *late Gordon Highrs., ret.* '94, *m.* '92, *b.* '52, AFGHAN '79-80, ○|, TRANSVAAL '81.
,, *Hon. Dep. Surg.-Gen.* Wm. Cathcart, *late A.M.S., ret.* '85, *h.d.s.g.* '85, INDIAN MUTINY '58, ○, AFGHAN '79-80, *desp.*, ○.
,, **Rochefort-,** *Lt.-Col.* Charles A., R.E., *commg. R.E. Troops & Co.'s* (Aldershot), *l.c.* '96, *b.* '50, EGYPT '82, *desp.*, ○, ✱, *brev. maj.*
rn. **Boyden,** *Surg.* Percy H., M.B., *Vernon* (Portsmouth), *s.* '93, ZANZIBAR '96, *desp.*
rn. **Boyer,** *Com.* Fras. H., *ret. com.* '93, EGYPT '82, ○|, ✱, R. Hum. Soc. '78, ○.
rn. ,, *Paym.* George C. A., *Scout* (Medit.), *p.* '94, SUAKIN '84-5, ○, ✱.
rn. **Boyes,** *Capt.* Geo. T. H., *c.* '84, *ret.* '96, BLACK SEA '55, ○|, ✱, EGYPT '82, ○, ✱, *3rd cl.* Medj., *2nd cl.* Medj. '88.
rn. ,, *Mid.* Hector, *Centurion* (China), *m.* '97.
,, *Maj.-Gen.* Jno. Edwd., *half-pay, late Gordon Highrs.* (Army & Navy Club), *m.g.* '98, *b.* '43, EGYPT '82, ○|, ✱, *brev. lt.-col., 4th cl.* Osmanieh, SOUDAN '84-5, |||.
,, *Hon. Lt.-Col.* Walter John, *late Yorks R., ret.* '83, *h.l.c.* '83, *b.* '41, DUFFLA EXP. '74-5, JOWAKI '77-8, ○|, AFGHAN '79-80, *desp.*, *brev. maj.*, ○.
rn. **Boyle,** *Lt.* Hon. Algernon D. E. H., *Renown* (N. America), *l.* '91, *b.* '71.
,, *Capt.* Arthur G., *Som. L.I.* (Staff Coll., Camberley), *c.* '90, *b.* '65.
,, *Hon. Lt.-Col.* Edward, *late Staff-Paym. A.P.D., ret.* '93, *h.l.c.* '89, ABYSSINIA '68, *desp.*, ○.
rn. ,, *Com* Edw. B., *ret. com.* '86, CHINA '60 (*Impérieuse*), '61-2 (nav. brig.), ○.
,, *2nd Lt.* Hon. Edwd. Geo., *2nd Rif. Brig.* (Egypt), '98, *b.* '75, *from 3rd R. Scots Fus.*
rn. ,, *Lt.* Hon. Edward S. H., *Doris* (Cape), *l.* '95, *b.* '70.
,, *Col.* Edward Vicars, *late R.A., ret.* '90, *c.* '88, *b.* '40.
rn. ,, *Lt.* Francis R., *Excellent* (Portsmouth), *l.* '91, *b.* '71.
,, *Col.* Gerald Edmund, *late Rif. Brig., ret.* '91, *c.* '89, *b.* '40 (*commg. Western Counties Vol. Inf. Brig.* '95).
rn. ,, *Sub-Lt.* (*actg.*) Harry L. (R. N. Coll.), *s.l.* '98
,, *Capt.* Michael, M.B., *R.A.M.C.* (Punjab), *c.* '97, *b.* '65.
rn. ,, *Asst. Engr.* James C. M. (*proby.*), *a.c.* '98.
,, *Capt.* R. Courtenay, *2nd R. Muns. Fus.* (Tralee), *c.* '93, *b.* '63, BURMA '85-9, ○||.
,, *Hon. Maj.-Gen.* Robert, C.B., *late R.M.L.I., ret* '77, *b.* '23, *h.m.g.* '77, EXP. TO ST. JEAN DE NICARAGUA '48, CHINA WAR '56-9, *desp.*, ○||| (Good Service Pension), C.B. '67.

Digitized by Google

Boyle, *Col.* the Hon. Robert Elphinstone, *Unemp. Sup. List, I.S.C., u.s.l.* '94, *c.* '84, *b.* '37, INDIAN MUTINY (thanked by Govt. of India), ○, AFGHAN '78-9, *desp.*, ○l.

rn. ,, *Com.* Hon. Robert F., *Royal Oak* (Mediterranean), *b.* '63, *com.* '97, EGYPT '82, ○, ✱, W. AFRICA (Gambia) '94 (severely wounded), *desp.*, ○l, *pens. for wounds.*

rn. ,, *Lt.* William H. D., *Furious* (Channel), *l.* '95.

rn. **Boys,** *Admiral* Henry, *adm.* '85, *ret.* '85, ACRE '40, ○l, ⓟ, W. AFRICA 49-50.

rn. ,, *Rear-Adm.* Hy. H., *r.adm.* '95, *ret. list,* '94, BALTIC '54, ○, CHINA '56, ○, JAPAN '64, *pens, for wounds.*

,, *Capt.* Regd. H. H., R.E., *Telegraph Battn. G.P.O.* (New Cross, S.E.), *c.* '96, *b.* '67.

rn. ,, *Lt.* William H., *Wildfire* (Sheerness), *l.* '86, ZULU WAR '79, ○, EGYPT '82, ○, ✱.

Boyse, *2nd Lt.* Hy. T. A. S., *1st R. Ir. R.* (Limerick), '98, *from 3rd W. Rid. R.*

rn. **Brabant,** *hid.* Francis H., *Anson* (Medit.), *mid.* '98.

rm. **Brabazon,** *Capt.* Anthony H., *Howe* (Queenstown), *c.* '95, *b.* '67, CHIN LUSHAI '89-90, ○l.

rn. ,, *Rev.* John, M.A. (Plymouth Naval Hospital), *chapl.* '79, *nav. instr.* '80.

,, *Col.* Jno. Palmer, C.B., A.D.C., *half-pay, late commg. 4th Hrs.* (10 Wilton Crescent, S.W.), *c.* '89, *b.* '43, ASHANTI WAR '74, ○l, AFGHAN WAR '78-80, *desp.*, ○llll, ✱, *brev. maj.*, SOUDAN '84, *desp.*, ○l, ✱, *brev. lt.-col.*, NILE EXP. '84-5, l.

,, *Maj.* Wm. Beaufort, *Asst. Commy.-Gen. of Ord.* (Chatham), *m.* '95, *b.* '60.

Bracken, *Hon. Maj.-Gen.* Richard D'Oyly C., *late Beng. S.C.*, *ret.* '80, *h.m.g.* '80.

,, *Hon. Lt.-Col.* Thomas Peter Aloysius, *late 41st Foot, ret.* '79, *h.l.c.* '81, *b.* '39.

Brackenbury, *Lt.-Gen.* Sir Henry, K.C.B., K.C.S.I., *Col.-Comdt. R.A.*, '97, *President Ordnance Committee* '96 (U.S. Club, 23, Hanover Square, W.), *l.g.* '88, *b.* '37, INDIAN MUTINY '58, ○l, ASHANTI '74, *desp.*, ○l, *brev. maj. and lt.-col.*, S. AFRICA '79-80, *desp.*, ○l, C.B., NILE EXP. '84-5, *desp.*, ○ll, ✱, prom. *maj.-gen.* (*was through the Franco-Prussian war in 1870-1 for the B.N.S. for aid to sick and wounded, Leg. Hon., 1st cl. St. Michael (Bavaria), and Iron Cross.*

,, *Maj.* Hy., *Gent.-at-Arms* '77 (St. James's), PUNJAB '48-9, ○l, EUSOFZEE '49, ○l, CRIMEA '55-6, ⓟ.

,, *Lt.-Col.* Herbert W., R.A., *commg. R.A.* (Campbellpore), *l.c.* '96, *b.* '50, AFGHAN '78-9, ○ll.

rn. ,, *Rear-Adm.* John W., C.B., C.M.G. (Speen Hill, Newbury), *2nd in comm. Channel Squad.* '98 (*Magnificent*), *r.a.* '96, *b.* '42, ZULU '79, ○l, EGYPT '82, ○, ✱, *3rd cl.* Medj., WITU '90, *desp.*

,, *Col.* Maule C., R.E., C.S.I., *Manager N.W. Rly.* '97, *Comdt. Oudh R. V. & Light Horse* (Lahore), *c.* '95, *b.* '44, PERAK EXP. '75-6, ○l, AFGHAN WAR '78-80, *desp.*, ○ll, ✱, C.S.I. '98.

,, *Lt.* Walter Jno. Wm., I.S.C., *5th Bomb. Inf.* (Rajkot), *l.* '94, *b.* '70.

Bradbridge, *Lt.* Edward U., *1st Wilts R.* (Quetta), '96, *b.* '72.

rn. ,, *Ch. Paym.* Thos., *c.p.* '86, *ret.*

Bradburne, *Col.* Samuel, *late Leic. R.*, *ret.* '92, *c.* '88, *b.* '37.

Bradbury, *2nd Lt.* Lewis B., *2nd Gord. Highrs.* '97, *b.* '77.

Braddell, *Vet.-Capt.* J. Armstead, *A.V.D.* (Secunderabad), *v.c.* '93, *b.* '59.

,, *Maj.* Monckton O'Dell, M.B., *R.A.M.C.* (Egypt), *s.m.* '96, *b.* '62, SOUDAN '84-5, ○l, ✱, HAZARA EXP. '88, ○l, KHARTOUM '98, *desp.*

,, *Col.* Thomas, *late Leic. R.*, *ret.* '90, *c.* 88.

Braddon, *Lt.-Col.* Edward Henry Clode, *late Hamps. R.*, *ret.* '93, *l.c.* '91, *b.* '43, BHOOTAN '65, ○l, AFGHAN '80-1, BURMA '95-7-9-90, *desp.*, l.

rn. ,, *Paym.* Harry W., *Amphion* (Pacific), *p.* '93.

rn. **Bradford,** *Capt.* Barton R., *c.* '94, *ret.*

rn. ,, *Mid.* Bertram H. M., *Centurion* (China), *m.* '96.

,, *Lt.* Edwd. C., *2nd R. Ir. Rif.* (Poona), '95, *b.* '71.

rn. ,, *Com.* Edward E., *Majestic* (Channel), *c.* '94, EGYPT '82, ○, ✱.

,, *Col.* Sir Edward Ridley Colbourne, G.C.B., K.C.S.I., *Unemp. Sup. List, I.S.C., u.s.l.* '93, *c.* '83, *b.* '36 (*Chief Com. Met. Police* '90), PERSIAN WAR '57, INDIAN MUTINY '58, *desp.*, ○, G.C.B. (*civil*) '97, K.C.S.I. '85.

,, *Hon. Maj.-Gen.* Evelyn, *late Beng. S.C.*, *ret.* '73, *h.m.g.* '73.

,, *Capt.* Evelyn R., *1st Seaf. Highrs.* (Egypt), '95, *b.* '69.

,, *Hon. Lt.-Col.* H. R. *late Beng. S.C.*, *ret.* '73, *h.l.c.* '73.

,, *Hon. Lt.-Col.* Oliver John, *late Dorset R.*, *ret.* '82, *h.l.c.* '82, *b.* '40.

,, *Surg.-Lt.-Col.* Robert Mark, *late A.M.S.*, *ret.* '93, *s.l.c.* '88, *b.* '46, AFGHAN '78-80, ○.

,, *Capt.* Sutherland H. (*dep.*), *D. of Corn. L.I.* (Bodmin), '96, *b.* '65.

,, *Capt.* Sydney S., *S. Wales Bord.*, *Adjt 3rd V.B. W. Rid. R.* '97 (Skipton-in-Craven), *c.* '96, *b.* '65, BURMA '87-9, ○l.

,, *Lt.-Gen. & Hon. Gen.* Wilmot Henry, *Col. R. Ir. Rif.* '86, *g.* '81, *b.* '15, CRIMEA '54-5, ○ll, ⓟ, *5th cl.* Medj.

Bradley, *Maj.* Charles E., *2nd commg. 2nd N. Staff. R.*, '96 (Belfast), *m.* '88, *b.* '52, ZULULAND '88.

rn. ,, *Surg.* Cornelius, M.D., *Magnificent* (Channel), *s.* '87.

,, *Capt.* (*tempy. Major*) Fredk. Gardner, I.S.C., *2nd commg. 5th Madr. Inf.* '97 (Cawnpore), *c.* '91, *b.* '60, BURMA '85-7, ○l.

,, *Capt* Hugh V., I.S.C., (*2*) *2nd Gurkhas* (Tirah), *c.* '95, *b.* '65, LUSHAI '89, ○l, MANIPUR '91, l.

rn. ,, *Surg.* James, M.D., *s.* '87.

rn. ,, *Fl.-Surg.* Jas., *f.s.* '82, *ret.* '91.

,, *Hon.-Lt.-Col.* John Donaldson, *late 49th Foot, ret.* '81, *h.l.c.* '81, *b.* '37, CRIMEA '55, *desp.*, ○, ⓟ.

,, *Lt.* Robert W. (*dep.*), *S. Wales Bord.* (Brecon), '96, *b.* '74.

rn. ,, *Com.* Wm. H., *c.* '81, *ret.*, BALTIC '54, ○, BLACK SEA '55, ○, ⓟ.

Bradshaw, *Surg. Maj.-Gen.* Alexander Frederick, C.B., *late A.M.S., ret.* '95, *s.m.g.* '92, *b.* '34, INDIAN MUTINY '57-9, ○l, AFGHAN '79, ZHOB VALLEY '84, *desp.*, HAZARA '91, *desp.*, ○l, & C.B.

rn. ,, *Com.* Aug. H. B., *c.* '73, *ret.*

,, *Lt.* Cecil P., *2nd D.G.* (Leeds), *lt.* '98, *b.* '75.

,, *Lt.* Chas. Richd., I.S.C., *9th Gurkhas* (Tirah), *l.* '96, *b.* '73.

Digitized by Google

rn. **Bradshaw,** *Surg.* Frank, B.A., Haulbowline Nav. Hosp., *s.* '90.
,, *Capt.* Fredk. Ewart, I.S.C., *civil emplmt. Punjab* '90 (Jind), *c.* '95, *b.* '65.
rn. ,, *Lt.* Henry B., *l.* '90, EGYPT '82, ○, ✡.
,, *Lt.* Jas. Bradshaw, *Scots Gds.* (*half-pay*), *l.* '83, *b.* '63.
Hon. Lt.-Col. James Lewis, *late S. Staf. R., ret.* '82, *h.l.c.* '82, *b.* '37, PERAK '75-6, ○!, S. AFRICA 79, ○!.
,, *Lt.-Col.* (*brev.*) Lawrence Julius Elliott, I.S.C., *35th Sikhs* (Malakand), *brev.-l.c., b.* '57, AFGHAN '78-80, *desp.*, ○!, ✡, HAZARA '91, *desp.*, ○!, HUNZA NAGAR '91-2, *desp.*, !, CENT. AFRICA '95, *desp., brev. lt.-col.*, N.W. FRONTIER '97, *desp.*
,, *Hon. Lt.-Col.* O. M., *late Madr. S.C., ret.* '84, *h.l.c.* '84.
rn. ,, *Vice-Adm.* Richd., C.B., J.P., *ret. v.a.* '91, *b.* '29 (Steeple Aston, Oxon), ABYSSINIA '67-8, ○, ASHANTI '74, ○!, ZULU WAR '79 (specially thanked for prompt action), ○, C.B.
,, *Lt.* Wm. E. J., *York & Lanc. R.* (Egyptian Army), *l.* '90, *b.* '68, KHARTOUM '98, *desp.*
Bradstreet, *Col.* Charles Robert, *ret. Indian Army, c.* '89.
Brady, *Lt.* Daniel, R.E., *Adjt. Electrical Engr. Vols.* (5, Victoria St., S.W.), *l.* '91, *b.* '68.
,, *Hon. Lt.-Col.* David Michael Francis, *late S. Lancs. R., ret.* '85, *h.l.c.* '85 *.b.* '42, HAZARA '68, ○!.
rn. ,, *Mid.* Gerald H., *Impérieuse* (Pacific), *m.* '98.
,, *Maj.* Robert M., R.A., *Regtl. Dist. Staff* (Woolwich), *m.* '91, *b.* '54.
,, *Capt.* Wm. Longfield, *1st York & Lanc. R.* (Colchester), '95, *b.* '63.
Braganza, *Maj.* Moscardi B., *I.M.S.* (Karachi), *m.* '93, *b.* '56, BURMA '86, ○!.
Braid, *Capt.* Arthur R., R.A., *Ord. Off. 3rd cl.* (Agra), *c.* '90, *b.* '61.
Braide, *Capt.* Geo. Fredk. Wm., *I.M.S.* (Lahore), *c.* '87, *b.* '62.
Brain, *Hon. Lt.-Col.* Daniel List, *late R. Lancs. R., ret.* '84, *h.l.c.* '84, *b.* '44.
Braithwaite, *Maj.* E. L. (*Reserve of Off.*), *late 13th Hrs., m.* '88, S. AFRICA '79, ○!, EGYPT '82, ○!, ✡.
rn. ,, *Nav. Instr.* Edward, B.A., *Magnificent* (Channel), *n.i.* '70.
,, *Lt.* Francis J., *2nd N. Lancs. R.* (Aldershot), '95, *b.* '72.
,, *Lt.* Fras. P., *2nd Northd. Fus.* (Portland), *l.* '97, *b.* '75.
rn. ,, *Sub-Lt.* (*actg.*) Lawrence W. (R. N. Coll.), *s.l.* '98.
,, *Lt.* Wm. G., *Adjt. 1st R.W. Fus.* '98 (Plymouth), *l.* '94, *b.* '70.
,, *Capt.* Walter P., *Som. L.I.* (Staff. Coll., Camberley), *c.* '94, *b.* '65, BURMA '86-7, *desp.*, ○!.
Brake, *Capt.* Herbert E. J., R.A., *civil emplmt.* (Brit. Cent. Afr. '97), *c.* '96, *b.* '66.
,, *Surg.-Gen.* John, *ret. I.M.S., s.g.* '86, INDIAN MUTINY '57-8-9, *desp.* (thanked by Govt.), ○.
,, *Qr.-Mr.* (*hon. lt.*) Timothy Fras., *R.A.M.C.* (Aldershot), *h.l.* '94, *b.* '59, S. AFRICA '79, ○.
Brakspear, *Lt.* Wm. Rae, I.S.C., *Adjt.* (2) *3rd Gurkhas* '97 (Lansdowne), *l.* '89, *b.* '66, BURMA '88-9, ○!, CHIN-LUSHAI '89-90, !.
rn. **Bramble,** *Staff-Paym.* James, *s.p.* '93.
Bramhall, *Capt.* Edwd. A., *A.S.C.* '95, *c.* '91, *b.* '65.
Bramly, Jennings-, *Capt.* Alf., *19th Hrs.* (Secunderabad), *c.* '97, *b.* '64, CANADA '85, ○.
,, **Jennings-,** *2nd Lt.* Alwyn W., *20th Hrs.* (Mhow) '95, *b.* '75.
,, **Jennings-,** *Capt.* Guy L., *6th Dns., Paymaster* (Shoeburyness), *c.* '88, *b.* '62, ZULULAND '88.
,, **Jennings-,** *Capt.* Harrie, *p.s.c., 1st R. Highrs.* (Sitapur), '92, *b.* '64.
rn. **Bramsdon,** *Pl.-Engr.* William H., *Ramillies* (Medit.), *f.c.* '96.
Bramwell, Sir Fredk. Jos., Bart., *Member of Ordnance Committee* '81 (12 Hyde Park Gate), *b.* '18.
,, *Capt.* George A., *2nd North'n R.* (Aldershot), '94 (*b.* '62).
,, *Capt.* Hy. D., *15th Hrs.* (Aldershot), *c.* '96, *b.* '69.
Brancker, *2nd Lt.* H. R., R.A., '98, *No.* 39 *Co., S. Divn.* (Leith Fort).
,, *2nd Lt.* Wm. S., R.A., *No.* 5 *Field Batt.* (Fermoy) '96, *b.* '77.
Brand, *Lt.* Herbt., I.S.C., *5th Bomb. Inf.* (Rajkot), *l.* '91, *b.* '68.
rn. ,, *Com.* Herbt. C. A., *ret. com.* '83, BLACK SEA, ○, BALTIC, ○!, ⊕, CHINA '57-9, ○!!.
rn. ,, *Lt.* Hon. Hubert G., *Contest* (Sheerness), *l.* '92, *b.* '70.
rn. ,, *Rear-Adm.* Hon. Thomas Seymour, *r.a.* '98, *ret.* (12, Lennox Gdns., S.W.), *b.* '47, EGYPT '82, *desp.*, ○!, ✡, (a J.P. for Sussex).
,, *Capt.* Hon. Thomas W., *10th Hrs., Adjt. 2nd Cav. Brig.* '98 (Canterbury), *c.* '98, *b.* '69.
Brander, *Col.* (*brev.*) Arth. Jas., I.S.C., *commg. 19th Punj. Inf.* '94 (Mooltan), *brev. col.* '98, *b.* '48, AFGHAN '78-80, *desp.*, ○, HAZARA '91, ○!, MIRANZAI '91, !.
,, *Lt.-Col.* Edw. Salisbury, I.M.S. (Bengal), *lt.-col.* '97, *b.* '54, AFGHAN '79-80, ○.
,, *Capt.* Herb. Ralph, I.S.C., *2nd commg.* '96 *and act. comdt.* *32nd Pioneers* (Meean Meer.), *c.* '91, *b.* '61, HAZARA '91, ○!, CHITRAL '95, ○!.
,, *Gen.* Mangles James, *Unemp. Sup. List, I.S.C., u.s.l.* '85, *g.* '94, *b.* '27, BURMA '52, *desp.*, ○, INDIAN MUTINY '57-8, *desp., brev. maj.*, ○, AFGHAN '78-9, ○.
,, *Hon. Lt.-Col.* Wm. Maxwell, *late 24th Foot, ret.* '80, *h.l.c.* '80, *b.* '42, S. AFRICA '79, *desp.*, ○!.
rn. **Brandon,** *Lt.* Claude G. R., *Sphinx* (E. Indies), *l.* '95.
,, *2nd lt.* Oscar G., R.E. (Bombay), '96, *b.* '94.
rn. ,, *Mid.* Vivian R., *Impérieuse* (Pacific), *m.* '98.
Brandreth, *Col.* Ashton Milnes, *late R.* (*Beng.*) *E., ret.* '92, *c.* '85, *b.* '36.
,, *Capt.* Edgar, I.S.C. (*13th Beng. Lrs.*), *Remount Dept.* '93 (Saharanpur), *c.* '97, *b.* '67.
,, *Lt.* Lyall, *Adjt. 2nd Welsh R.* (Bellary), '95, *b.* '69.
rn. ,, *Lt.* Thomas, *Rupert* (Gibraltar), *l.* '87, EGYPT '82, ○, ✡.
Brandt, *Hon. Lt.-Col.* Edward, *late 103rd Foot, ret.* '73, *h.l.c.* '73.
rn. ,, *Lt.* Frank, *Eclipse* (E. Indies), *l.* '92.
Branfill, *Col.* B. R., *ret. Indian Army, c.* '84.
Branfoot, *Lt.-Col.* Arthur Mudge, C.I.E., M.B., *I.M.S., Prof. of Midwifery* (Madras), *l.c.* '95, *b.* '48, C.I.E. '98.

Digitized by Google

Brannigan, *Maj.* John Henderson, *R.A.M.C.* (Curragh), *m.* '97, *b.* ' 57.

Branson, *Col.* Charles Edward Douglas, *ret. Indian Army* (*Beng. Inf.*), *c.* '89, N.W. FRONTIER '63, ○|, LOOSHAI '71-2, |, AFGHAN '79-80, *desp.*, ○, SOUDAN '85, ○|, ✱.

,, *Lt.* Vivian Hy., I.S.C., *28th Madr. Inf.* (Madras), *l.* '94, *b.* '70.

rn. **Brant,** *Com.* Jas., EGYPT '82, ○, ✱, SUAKIN '85, |, R. Hum. Soc. '77, ○, *com. ret.* '95.

Brass, *Lt.* Ernest H. (*dep.*) *E. Yorks R.* (Beverley), '94, *b.* '69.

Brassey, *2nd Lt.* Harold E., *R.H.G.* (Hyde Park), '97, *b.* '77

,, *2nd Lt.* R. B., *17th Lrs.* (Ballincollig), '98.

,, *2nd Lt.* Robt. B., *17th Lrs.* (Ballincollig), '95.

rn. **Braxton,** *Fl.-Paym.* Hy., *f.p.* '86, *ret.*, CRIMEA '55, ○, ㊋.

Bray, *Lt.* A. Le Mesurier, R.A., *Special Duty* '96 (Gilgit), *l.* '91, *b.* '68, CHITRAL '95, ○|.

,, *Hon. Capt.* Claude Arth., *Paym.* (Portsmouth), *h.c.* '91, *b.* '58, AFGHAN '80, ○.

rn. ,, *Staff-Surg.* Ernest E., *Boscawen* (Portland), *s.s.* '93.

,, *Capt.* Geo. A. Theodore, *R.A.M.C.* (with Egyptian Army), *c.* '90, *b.* '64, KHARTOUM '98, *desp.*

,, *Capt.* Hubert Alaric, *R.A.M.C.* (Bombay), *capt.* '95, *b.* '67.

rn. ,, *Lt.* John E., *Widgeon* (Cape), *l.* '97, BENIN '97, ○.

,, *Capt.* Regd. E. T., *2nd R. Berks R.* (Cape), '86, *b.* '60, AFGHAN '79-80, *desp.*, ○', NILE '84-5, ○|, ✱.

,, *Lt.* Robert N., *W. Rid. R., Prov. Batt.* (Shorncliffe), '97, *b.* '72.

rn. ,, *Fl.-Engr.* Wm. T., *f.c.* '91, *ret.*, SUAKIN '84-5, ○|, ✱.

rn. **Brayshay,** *Lt.* Thomas Fison, *Flora* (S.E. America), *l.* '99.

Breacher, *Hon. Lt.* John, *Qr.-Mr. 3rd Leic. R.* (Leicester), '96, *b.* '51.

Breakey, *Capt.* Arth. J., R.A., *Adjt. 1st Hants Vol. Arty.* '98 (Southampton), *c.* '90, *b.* '63.

rn. ,, *Insp. Hosp.* Jno., M.D. *i.h.* '86, *ret.* '89, BALTIC '54, ○, CHINA '57-8, ○.

Brebner, *Surg.-Lt.-Col.* Alexander, M.D., *late A.M.S., ret.* '88, *s.l.c.* '83, BHOOTAN '65, ○|.

Bredin, *Lt.* Alexander, *10th Mad. Inf.* (Keng Tung), *l.* '96, *b.* '72.

,, *Capt.* Waldene FitzW. H., *R. Ir. R., Adjt. 5th Battn.* '98 (Clonmel), '94, *b.* '66.

,, *Col.* Alexander, *Unemp. Sup. List, I.S.C., u.s.l.* '94, *c.* '89, *b.* '37.

Breeks, *Capt.* Richd. Wm., R.A., T *Batt. R.H.A.* (Aldershot), *c.* '91, *b.* '63.

rn. **Bremer,** *Com.* Jas. G., *c.* '97, *ret.*, EGYPT '82, ○, ✱.

Bremner, *Lt.* Arthur G., R.E., *Mil. Works Dept., India* (Lucknow), *l.* '91, *b.* '67.

,, *Capt.* Donald, R.A., *Div. Adjt. R.A.* (Gibraltar), *c.* '93, *b.* '64.

rn. ,, *Asst.-Paym.* Ernest A., *Plover* (China), *a.p.* '89.

,, *Capt.* Harry Jno., I.S.C., *15th Madr. Inf.* (Port Blair), *c.* '90, *b.* '59, BURMA '85-8, ○||.

Brenan, *Lt.* Hugh G., *1st R. Ir. Rif.* (Natal), '96, *b.* '70.

Brendon, *Hon. Maj.-Gen.* Algernon, *late R.A., ret.* '81, *h.m.g.* '81, *b.* '47, CRIMEA '54-5, *brev. maj.*, ○|||, ㊋, *5th cl.* Medj.

rn. **Brendon,** *Sub-Lt.* Charles L. [illegible] port), *s.l.* '97.

,, *Capt.* Herbert A., R.A., *No.* [illegible]ate (Devon- (Kirkee), *c.* '90, *b.* '62.

rn. ,, *Sub-Lt.* Richard T., *Mars* [illegible]eld Batt. *s.l.* '97.

Brennan, *Hon. Maj.* Charles, *late Qr.-Mr.* [illegible]nel), *Fus., ret.* '87, *h.m.* '87, *b.* '39.

,, Louis, C.B., *Consulting Engr. B.* [illegible] *Torpedo Factory* (Savage Club), *b.* '52, (civil) '92.

rn. **Brent,** *Staff-Capt.* Charles, *Excellent* (Portsmouth), *s.c.* '97.

rn. ,, *Vice-Adm.* Harry W., *v.a.* '96, *ret.* KAFFIR WAR '50-2, ○, BALTIC '54, ○, CRIMEA '55, ○||, ㊋, *5th cl.* Medj., CHINA '60-1, ○.

Brereton, *Col.* Charles William, *late R.* (*Madr.*) *A., ret.* '93, *c.* '89, *b.* '39, CHINA '60, ○.

,, *2nd Lt.* D. L., *2nd Durh. L.I.* (Poona), '97.

,, *Capt.* Edward F., *1st North'n R.* (Fyzabad), '96, *b.* '61.

,, *Lt.* Frederick S., *R.A.M.C., attached to 1st Scots Gds., lt.* '96, *b.* '72.

,, *Hon. Maj.-Gen.* John Alfred, *late Beng. S.C., ret.* '77 *h.m.g.* '77.

,, *Hon. Lt.-Col.* Jno. Sadler, *Staff-Paym.* (Armagh), *h.l.c.* '91, *b.* '38.

rn. ,, *Fl.-Surg.* Ralph W., *f.s.* '92, *ret.*

,, *Brev. Lt.-Col.* Robert Kean, *late R. Ir. R., ret.* '90, *b.l.c.* '88, *b.* '41, HAZARA '88, *desp., b.l.c.*, ○|.

,, *Hon. Col.* Thomas Sadleir, *late Com. & Trans. Staff, ret.* '85, *h.c.* '85, SOUDAN '85, ○|, ✱.

,, *Hon. Maj.* W. R., *late Adjt. Brecknock Mil., ret.* '72, *h.m.* '72.

,, *Col.* Willoughby Thomas, *Unemp. Sup. List, I.S.C., u.s.l.* '95, *c.* '87, *b.* '38, RUMPA REBELLION '79-80, BURMA '88-9, ○|.

Bretherton, *Capt.* Geo. Howard, I.S.C., D.S.O., *dep. Assist. Commy.-Gen.* '91 (Tirah), *c.* '93, *b.* '60, MIRANZAI (1 and 2) '91, *desp.*, ○|, CHITRAL '95, *desp.*, D.S.O., ○|, N.W. FRONTIER '97, *desp.*

,, **Stapleton,** *Lt.* Robert C. L., *3rd Hamps. R., serving with Constabulary* '98 (Gold Coast), *l.* '94.

Breton, *Lt.-Col.* Henry D'A., R.E. (Shoeburyness), *l.c.* '98, *b.* '51.

rn. ,, *Surg.* Moyle, *Arrogant* (Channel), *s.* '97.

rn. ,, *Fl.-Surg.* William E., M.D., *Victory* (Portsmouth), *f.s.* '95.

Brett, *Maj.* Arthur H W., *p.a.c.*, R.A., *Insp. of Genl. Stores A. Ord. Dept.* '97 (Woolwich), *m.* '90, *b.* '53.

,, *Capt.* Charles A. H., *Adjt. 1st Suff. R.* '95 (Malta), *c.* '94, *b.* '65, HAZARA EXP. '88, ○|.

,, *Capt.* George W. B., *Norf. R., Paym. prob.* '97 (Cardiff), *c.* '94, *b.* '66, BURMA '87-9, ○|.

,, *Hon. Maj.-Gen.* Harry Armstrong, *late Oxf. L.I., ret.* '85, *h.m.g.* '85, INDIAN MUTINY '58-9, *desp.*, ○, NEW ZEALAND '64-6, ○.

,, *Lt.* Herbert George, R.A., *No. 2 Derajat Mountain Batt.* '97 (Wano), *l.* '91, *b.* '69.

,, *Col.* Lionel Lowdham, *late Regtl. Dist., ret.* '92, *c.* '81, *b.* '38, W. COAST AFRICA '61, ASHANTI '73-4, *desp.*, *brev. maj.*, ○.

rn. ,, *Capt.* Spencer P., *c.* '73, *ret.*, BALTIC '54-5, ○.

Digitized by Google

Walter Edwd., I.S.C., *6th Madr. Inf.*
Brett, Cannu), *c.* '92, *b.* '61, BURMA '86-88, ○!.
pt. Walter P., R.E., *Instr. in Electricity at R.M.A.* (Woolwich), *c.* '91, *b.* '63.
,, *2nd Lt.* Richard V. G., *1st E. Surr. R.* (Jhansi), '97, *b.* '75.
,, *2nd Lt.* Fredk. A., *1st Glouc. R.* (Calcutta), '93, *b.* '73.
rt. Brewer, *Fl.-Engr.* Wm. T. C., *f.e.* '86, *ret.* '89, EGYPT '82, ○, ✱, SUAKIN '84, ‖.
Brewin, *Lt.* Bertram Robt., R.A., *No.* 5 *Co., S. Divn.* (Agra), *l.* '95, *b.* '73.
,, *Capt.* John P., R.E., *Mil. Works Dept., India* (Rawal Pindi), *c.* '92, *b.* '65.
rn. Brewis, *Lt.* Charles R. W., *Penguin* (Survg. Serv.), *l.* '96.
,, *Lt.* Robt. H. W., *1st R. Warw. R.* (Egypt), *l.* '98, *b.* '73.
Brewster, *Lt.-Col.* Frederic William, *late Norf. R., ret.* '90, *l.c.* '90, *b.* '51.
,, *Hon. Maj.-Gen.* Henry Craigie, *late 76th Foot, ret.* '72, *h.m.g.* '72.
,, *Capt.* Robt. Ferdinand, R.A. (Jamaica), *c.* '96, *b.* '67.
rn. Brice, *Staff-Surg.* Frederick A., *Champion,* (Train. Squad.), *s.s.* '98.
,, *Maj.-Gen.* George Tito, *ret.* '89, *m.g.* '85, *b.* '31, CRIMEA '55, *desp., brev. maj.*, ○!, ℗, *5th cl.* Medj.
Brickenden, *Col* Richard H. L., *p.s.c., commg 42nd Regtl. Dist.* (Perth) '98, *c.* '98, *b.* '45, ASHANTI '73-4, ○.
rn. Brickwell, *Com.* Saml. J., *c.* '67, *ret.*, SYRIA '40, ○, ℗, ‖.
Bridge, *Col.* Chas. Hy., C.B., *A.S.C., D.A.A.G. Eastern Dist.* '97 (Colchester), *brev. col.* '98, *b.* '52, EGYPT '82, ○, ✱, S. AFRICA '96, *in charge of entire Supply, Transport and Ordnance Depts., desp.*, C.B.
rn. ,, *Rear-Adm.* Cyprian A. G., *r.a.* '92, CRIMEA '54, ○, MUTINY '58, ○.
,, *Hon. Lt.-Col.* James, *late Paym.* 26*th Foot, ret.* '81, *h.l.c.* '81.
rm. ,, *Lt.-Col.* T. F. Dunscombe (Plymouth), *l.c.* '94, *b.* '47, SOUDAN '84-5, ○‖, ✱, *brev. maj.*
,, *Col.* William Albert, *late Regtl. Dist.* (Glencorse), *formerly R. Scots Fus., ret.* '98, *c.* '93, *b.* '41.
,, *2nd Lt.* Wm. B. C., *2nd High. L.I.* (Kurrachee) '97, *b.* '74.
,, *Capt.* Wm. C., *p.s.c., S. Staff. R., Adjt.* 1*st Lanarks. R.V.* '97 (Glasgow), *c.* '89, *b.* '60, EGYPT '82, ○, ✱, NILE EXP. '84-5, ‖.
rn. Bridgeman, *Capt.* Francis Chas. B., *Victory* (Portsmouth), *c.* '90, *b.* '48.
,, *Col.* the Hon. Francis Charles, *late Scots Gds. (commg. Staff. Vol. Inf. Brig.* '92), *ret.* '94, *c.* '87, *b.* '46.
rn. ,, *Sub-Lt.* (*actg.*) Hon. Richard O. B., *Excellent* (Portsmouth), *s.l.* '98, *b.* '79.
rn. Bridger, *Com.* Marcus L., *c.* '92, *ret.*
Bridges, *Lt.* Arth. H., I.S.C., 16*th Bomb. Inf. assist. commg. Mil. Police* '96 (Assam) *l.* '92, *b.* '71.
,, *Col.* Charles Harley, *late I.S.C., ret.* '91, *c.* '89.
,, *Lt.* Edwd. C. P., *2nd S. Staff. R.* (Burma), '91, *b.* '70.
,, *Col.* Edward Smith, *late Gren. Gds., ret.* '94, *c.* '83, *b.* '38, EGYPT '82, *desp.*, ○!, ✱, 4*th cl.* Osm.
,, *2nd Lt.* Fitzstephen Hy., I.S.C., 17*th Beng. Inf.* (Silcher), '96, *b.* '76.
rm. ,, *Lt.* Francis D. (Plymouth), *l.* '91.
Bridges, *Lt.* George T. M., R.A., L *Batt. R.H.A.* (Kirkee), *l.* '95, *b.* '71.
rn. ,, *Mid.* Henry C., *Raleigh* (Training Squad.), *m.* '95, *b.* '71.
rn. ,, *Mid.* Henry D., *Centurion* (China), *m.* '97.
,, *Lt.* Thomas McG., *2nd N. Lancs. R.* (Aldershot), '96, *b.* '73.
rn. ,, *Capt.* Walter B., *c.* '84, *ret.* '96.
,, *Surg.-Lt.-Col.* William Percy, *late A.M.S., ret.* '96, *s.l.c.* '91, *b.* '45.
Bridgford, *Lt.* Robert J., 1*st Manch. R.*, '91, *b.* '69.
Bridgman, *Col.* Arthur Walter, *Chief Ordnance Officer, Malta*, '96 (Malta), *c.* '96, *b.* '49.
,, *Lt.-Col.* Frederick Henry, *late A.S.C., ret.* '95, *l.c.* '85, *b.* '44, S. AFRICA '77-8-9, ○!.
,, *2nd Lt.* George A., *2nd Mid'x. R.* (Woolwich), '96, *b.* '75.
Bridport, *Gen.* the Rt. Hon. Alexander Nelson, Viscount, G.C.B., *ret.* '81, *g.* '77, *b.* '14 (*Equerry to the Queen* '58, *Extra Equerry* '84), G.C.B. (*civil*) '91.
rn. Bridson, *Com.* Joseph R., *Furious* (Channel), *c.* '67, PERU '77.
Brierley, *Lt.* Eustace C., 1*st Lancs. Fus.* (Aldershot), '96, *b.* '72.
,, *Lt.* Geoffrey T., R.A., *Long Course, Indian Estabt.* (Shoeburyness), *l.* '96, *b.* '73.
rn. Brietzcke, *Com.* Edwd. R., *c.* '92, *ret.*
Briggs, *Supt.* Miss A. E., *A.N.S.* (Shorncliffe), '94.
,, *Capt.* Chas. J., 1*st K. Dn. Gds., Adjt.* 4*th Cavalry Brigade* '97 (Colchester), *c.* '93, *b.* '65.
rn. ,, *Capt.* Charles J., *Revenge* (Medit.), *c.* '97.
,, *Hon. Maj.-Gen.* David, *late Beng. S.C., ret.* '74, *h.m.g.* '75.
,, *Maj.* Frederick C., *2nd Devon R.* (Aldershot), '97, *b.* '57, AFGHAN '78-80, ○.
,, *Maj.* G. Ewbank, *2nd commg. 2nd R. Fus.* (Curragh), *m.* '91, *b.* '56.
rn. ,, *Sub-Lt.* Harold D. (*actg.*), *Excellent* (Portsmouth), *s.l.* '97.
,, *Maj.* Hy. Beecham, M.B., *I.M.S.* (Saugor), *m.* '90, *b.* '51, BURMA '85-7, ○!, N.W. FRONTIER '97, *desp.*
,, *Hon. Maj.-Gen.* James, *late Manch. R., ret.* '87, *h.m.g.* '87, *b.* '33.
,, *Hon. Col.* John, *late S. Lancs. R., ret.* '81, *h.c.* '81, CRIMEA '54-6, ○!, ℗, INDIAN MUTINY '57-9, ○‖, a year's service for Lucknow, CHINA '60-1, ○‖.
,, *Hon. Lt.-Col.* John Archer Julian, *late* 18*th Foot, ret.* '77, *h.l.c.* '81, *b.* '37, NEW ZEALAND '63-6, ○.
,, *Lt.-Col.* R. G., *ret. Indian Army, l.c.* '80.
,, *Hon. Lt.-Col.* William, *late Staff-Paym. A.P.D., ret.* '85, *h.l.c.* '85, CRIMEA '54-5, ○!, ℗, EGYPT '82, ○, ✱.
,, *Lt.-Col.* Wm. E., *commg. 2nd Hamps. R.* (Cork), '96, *b.* '53, AFGHAN '79-80, ○, BURMA '85-6, ○!.
Bright, *Lt.* Astley R., 1*st Oxf. L.I.* (Curragh), '97, *b.* '72.
,, *Lt.* Reginald A., R.A., A *Batt. R.H.A.* (Umballa), *l.* '92, *b.* '70.
,, *Lt.* Richd., 1*st E. Kent* (Malakand), *l.* '97, *b.* '72, CHITRAL '95, ○!.
,, *Lt.* Richd. G. T., *Rif. Brig., civ. emplmt.* '97 (Uganda), *l.* '95, *b.* '72.
rn. Brigstocke, *Paym.* Augustus H., *Sparrow* (Cape), *p.* '96, EGYPT '82, ○!, ✱.
Brinckman, *Capt.* Rowland, *2nd R. Ir. Fus., Supt. of Gymnasia N.W. Dist.* '96 (Preston), *c.* '88, *b.* '61, SOUDAN '84, ○!, ✱.

Digitized by Google

Brind, *Col.* Chas. Geo., *half-pay, late Bord. R., c.* '97, *b.* '46, WAZIRISTAN EXP. 94-5.
,, *Col.* Edward Agincourt, *late Regtl. Dist.* (Dorchester), *formerly Conn. Rang., ret.* '98, *c.* '93, *b.* '44, S. AFRICA '79, ○!.
,, *Hon. Lt.-Col.* Frederick Sale Sowley, *late Leic. R., ret.* '82, *h.l.c.* '82, *b.* '39, INDIAN MUTINY '57-60, ○, HAZARA '68, *desp.*, ○!, KOHAT PASS '76, AFGHAN '78-9, *desp.*, *brev. maj.*, ○.
,, *2nd Lt.* J. E. S., R.A., *No.* 12 *Co., E. Divn.* (Mooltan), '97.
,, *Hon. Maj. and Qr.-Mr.* Jno. Thos., *Camp Qr.-Mr.* '91 (Aldershot), *h.m.* '91, *b.* '46.
,, *Hon. Lt.-Col.* William Henry, *late* 103*rd Foot, ret.* '81, *h.l.c.* '81, *b.* '40, PERSIAN WAR '56-7 (*midshipman*), ○!, CHINA '57, INDIAN MUTINY '58-9, ○, CHINA '60-1, ○.
Brindle, *Rev.* Robt., D.S.O., *R.C. Chaplain,* 1*st cl.* '85 (Egypt), *b.* '37, EGYPT '82-4, ○, ✱, SOUDAN '84-6, *desp.* (three times) ||, *prom. Chap.* 1*st cl.*, DONGOLA '96, ○!, *desp.*, 3*rd cl.* Medj., KHARTOUM '98, *desp.*, D.S.O.
Brindley, *Lt.* George F. W., *2nd Manch. R.* (Aden), *l.* '97, *b.* '74.
Brine, *Col.* Bruce, *late R.E., ret.* '96, *c.* '88, *b.* '39.
,, *Col.* J. J., *ret. Indian Army, c.* '69.
rn. ,, *Lt.* Frederic G., *Royal Arthur* (Australia), *l.* '95.
rn. ,, *Adm.* Lindesay, F.R.G.S., *a.* '97, *ret.* '97, BLACK SEA '54, ○!, ⊕, BALTIC '55, ○, CHINA '57-60, ○||.
,, *Lt.* Robt. W. M., 1*st Northd. Fus.* (Egypt), *l.* '97, *b.* '75.
Bringhurst, Farmar-, *Surg.-Maj.* Edwd. Dorset, F.R.C.S.E., *A.M.S.* (York), ½ *s.m.* '95, *ret.* '98, *b.* '54, EGYPT '82, ○, ✱, ZULULAND '88.
Brinkley, *Major* Chas. M. E., 4*th* (*R.I.*) *D.G.* (Punjab), *m.* '98, *b.* '61.
,, *Capt.* Richd. H. L. K., 3*rd R. Warw. R.* '98, *b.* '60.
Brinton, *Lt.* John C., 2*nd L.G.* (Windsor), *l.* '92, *b.* '67, KHARTOUM '98 (severely wounded), *desp.*
,, *2nd Lt.* Oswald W., 21*st Lrs.* (Egypt) '95.
Briscoe, *Major* Alexander V., R.A., *m.* '98, *b.* '61.
,, *Maj.* Edward William, *late R.A., ret.* '95, *m.* '95, *b.* '57.
,, *Capt.* Henry A. W., 1*st K.R.R.* (Mauritius), *c.* '97, *b.* '66.
,, *Maj.* William Thomas, *late York and Lanc. R., ret.* '90, *m.* '85, *b.* '45.
Brise, Ruggles-, *Capt.* Harold G., 1*st Gren. Gds.*, (Staff Col.), *c.* '97, *b.* '64.
Brissenden, *Lt.* Albert, R.E., *Coast Battn. Section No.* 5 (Middlesbrough), *l.* '91, *b.* '52.
rm. **Brittan,** *Maj.* Charles G. (Portsmouth), *m.* '95, *b.* '60.
rma. ,, *Maj.* Edward P., *Instr. of Gunnery, m.* '98, *b.* '61, EGYPT '84, ○!, ✱.
,, *Capt.* Reginald, *Adjt.* 4*th Derby R.* '95 (Newark), *c.* '92, *b.* '65.
rn. **Britten,** *Asst. Paym.* Harry J., *Australia* (Southampton), *a.p.* '86, BENIN '97, ○.
rn. ,, *Rear-Adm.* Richd. F., *r.a.* '96, *ret.*, CHINA '58, ○ (Is a J.P. for Worcester).
,, *Lt.* Thos. Xavier, I.S.C., *Adjt.* 10*th Bomb. Inf.* '93 (Aden), *l.* '88, *b.* '67.
Brittlebank, *Hon. Capt.* Joseph, *Qr-Mr.* 6*th D.G.* (Aldershot), *h.c.* '91, *b.* '50, AFGHAN '79-83, ○.

Broackes, *Hon. Maj.* Charles, *late Mar.* (*Mil. Mounted Police, and Prov.* '87, *b.* '39, EGYPT '82, ○, ✱ '94, *h.m.*
rn. **Broad,** *Staff Capt.* George (Portsmth.), *s.c.* '97.
rn. ,, *Rear-Adm.* Geo. D., *r.a.* '87, *ret.* *Alberta* '54-5, ○!, ⊕, CHINA '57-61, ○!.
rn. **Broadbent,** *Engr.* Charlie, *Redpole* (C.E.A '91.
,, *Lt.* Edwd. N., 2*nd K.O.S.B.* (Cawnpore) '97, *b.* '75.
rn. ,, *Nav. Instr.* Frederick M., M.A., *An.* (Medit.), *n.i.* '96.
,, *Col.* John E., C.B., R.E., *Supt. Eng.* 1*st cl. Mil. Works Dept.* '95 (Rawal Pindi), *c.* '96, *b.* '45, N.W. FRONTIER '97, *desp.*, C.B.
Broadfoot, *Col.* Archibald, C.B., *late R.A., ret.* '98, *b.c.* '96, *b.* '43, BHOOTAN '65, ○!, ABYSSINIA '68, ○, AFGHAN '79-80, *desp.*, *brev. maj.*, ○||, MAHSOOD WUZEREE EXP. '81, *desp.*, C.B. '94.
,, *Hon. Maj.* William, *late R.* (*Beng.*) *E., ret.* '81, *h.m.* '81, *b.* '41, HAZARA '68, *desp.*, ○!.
rn. **Broadley,** *Capt.* Jas. R., *c.* '96, *ret.*, SOUDAN '84, ○, ✱.
,, *Capt.* Thos. S. C. W., 1*st R. Scots* (Edinburgh), *c.* '97, *b.* '68.
Broadmead, *Capt.* Henry, 1*st Essex R.* (Warley), '87, *b.* '62.
Broadrick, *Hon. Col.* Edward, *late R.A., ret.* '83, *h.m.* '83, *b.* '37.
,, *Capt.* Fredk. Benj. D., R.A., *Adjt.* 1*st Linc. Vol. Art.* '93 (Great Grimsby), *c.* '97, *b.* '67.
,, *Lt.* George F., 2*nd Bord. R.* (Quetta), '93, *b.* '70.
Broadwood, *Col.* Arthur, *half-pay, late Scots Gds.* (Chantrey House, Eccleston Street, S.W.), *c.* '92, *b.* '49, SUAKIN '85, ○!, ✱.
,, *Lt.* Ivo A., 2*nd Gren. Gds.* (Gibraltar), *l.* '97, *b.* '74.
,, *Col.* (*brev.*) Robt. G., *p.s.c.*, 12 *Lrs.* (with Egyptian Army), *brev.-col.* '98, *b.* '62, DONGOLA '96, *desp.*, KHARTOUM '98, *desp.*, ○!, ✱.
rn. **Broatch,** *Staff-Surg.* Geo. T., M.B. *Wallaroo* (Australia), *s.s.* '98.
Brock, *Lt.* Edgar N. L., 1*st Worc. R.* (Devonport), '90, *b.* '67.
rn. ,, *Capt.* Frederic E. E., *capt.* '98.
,, *Lt.* Henry J., R.A., M *Batt. R.H.A.* (Woolwich), *l.* '92, *b.* '70.
,, *Hon. Maj.* Matthew Wm., *Paym.*, '84 (Cork), *h.m.* '94, *b.* '44, AFGHAN '79.
rn. ,, *Lt.* Osmond De B., *Ramillies* (Medit.), *l.* '89.
rn. ,, *Capt.* Regd. A., *c.* '96, *ret.*
,, *Col.* (*brev.*) Thomas H., *late commg.* 1*st R. W. Kent R., half-pay* '98, *b.c.* '96, *b.* 49.
rn. **Brocklebank,** *Lt.* Henry C. R., *Ramillies* (Medit.), *l.* '95.
Brocklehurst, *Col.* Jno. F., M.V.O., *late commg. R.H.G.* (*half-pay*), *c.* '99, *b.* '52, EGYPT '82, ○!, ✱, SOUDAN '84-5, *l.*, *maj.*, *desp.*
,, *Capt.* Robt., *Som. L.I., Adjt.* 3*rd Vol. Batt.*, '95 (Weston-super-Mare), *c.* '90, *b.* '63, BURMA '85-6-7, ○!.
rn. **Brockman,** *Paym. in. Ch.* Chas. B. L., *c.p.* '95, *ret.*, ABYSSINIA '68, ○.
,, *Hon. Col.* John Arthur, *late* 6*th Foot and Staff Officer of Pens., ret.* '82, *h.c.* '82, *b.* 25.
,, *Capt.* Percy Wm. Drake, I.S.C., *Beng. Inf.* (Alipore), *c.* '94, *b.* '63.

Digitized by Google

Brockman, *Lt.-Col.* Wm. Law, *Staff-Paym.* (Warrington), *h.l.c.* '91, *b.* '39, BALTIC '75, ○, W. AFRICA '63-4, S. AFRICA '79, ○.

rm. ,, Drake-, *Capt.* Chas. E. F., *Hibernia* (Malta), *c.* '97.

,, Drake-, *Capt.* David Hy., I.S.C., '*6th Beng. Inf.*, *Dep. Assist. Commy.-Gen.* '93 (Tirah), *c.* '98, *b.* '68.

,, Drake-, *Brig.-Surg.-Lt.-Col.* Edward Foster *ret. I.M.S.*, *b.s.l.c.* '90.

,, Drake-, *Capt.* Herbert Edward, F.R.C.S.E., *I.M.S.* (N. W. P.), *c.* '88, *b.* '65, MIRANZAI (1ST EXP.) '91.

,, Drake-, *Col.* Ralph, *late* R.E., *ret.* '96, *b.* '41, *c.* '93.

,, Drake-, *Capt.* Vivian G., *I.M.S.*, *c.* '96, *b.* '69.

Broderick, *Brev. Col.* Edward Warren, *late R. W. Surrey R.*, *ret.* '97, *b.c.* '96, *b.* '45.

Brodhurst, *Lt.* Bernard M. L., I.S.C., (1) *4th Gurkhas* (Killa Drosh), *l.* '94, *b.* '73, WAZIRISTAN '94-5, ○!.

Brodie, *Lt.* Alastair W. M., *Seaf. Highrs.* (Roy. Niger Co.), *l.* '92, *b.* '71, HAZARA EXP. '91, CHITRAL '95, ○!.

,, *2nd Lt.* Alexander, *2nd Scots Gds.* (Windsor), '98, *late 3rd R. Scots.*

,, *Hon. Brig.-Surg.* John FitzGerald, *late A.M.S.*, *ret.* '86, *h.b.s.* '86, AFGHAN '78-80, ○.

Brodigan, *Col.* Francis, *late Regtl. Dist.* (Bristol), *ret.* '90, *c.* '84, *b.* '35, CRIMEA '55 (severely wounded), ○!, ⊕, INDIAN MUTINY '59 (wounded).

Brodribb, *Lt.* Ernest, *R.A.M.C.* (Egypt), '97, *b.* '72.

Brodrick, *Hon. Maj.* E. G. M., V.D., *late Adjt. 1st Chesh. R.V.C.*, *ret.* '83, *h.m.* '79.

Brogan, *Hon. Lt. & Rg.-Mr.* Thomas H., R.A., *Staff. R.H.A.*, *India* (Kirkee), *l.* '89, *b.* '62.

Brogden, *Capt.* Jas. England, *R.A.M.C.* (Egypt), *c.* '91, *b.* '65, CHITRAL '95, ○!.

rm. ,, *Lt.* John S., *in serv. of Brit. C. Afr. Protectorate*, *l.* '91, *b.* '71.

Broke, *Capt.* Harry, R.E., *commg. 6th Fortress Co. R.E.* (Gibraltar), *c.* '91, *b.* '64.

Bromfield, *Maj.* Francis Wm., *p.s.c.*, *2nd commg. 1st Chesh. R.* '96 (Secunderabad), *m.* '90, *b.* '52.

,, *Hon. Lt.-Col.* Jas., *Staff-Paym.* '89 (Pontefract), *h.l.c.* '95, *b.* '45, N. ZEALAND '66, ○.

,, Coley-, *Capt.* John C., R.A. *Adjt. 2nd Sussex Vol. Art.* '96 (Eastbourne), *c.* '98, *b.* '67.

Bromhead, *Col.* Sir Benjamin Parnell, Bart., C.B., *Unemp. Sup. List*, *I.S.C.*, *u.s.l.* '87, *c.* '89, *b.* '38, AFGHAN '78-80, *desp.*, ○, SOUDAN '85, ○!, ✱, SIKKIM '88 (severely wounded, right hand amputated), *desp.*, ○!, C.B., HAZARA '91, *desp.*, !.

,, *Col.* Charles James, C.B., *late Regtl. Dist.*, *ret.* '97, *c.* '92, *b.* '40, ASHANTI '73-4, *desp.*, *brev. maj.*, ○!, S. AFRICA '79, ○!, BURMA '87-9, ○!, C.B. '93.

,, *Lt.* Edward G., I.S.C., 4*and Gurkhas* (Shillong), *l.* '94, *b.* '69.

,, *Lt.-Col.* Edwin Ralph, *late York & Lanc. R.*, *ret.* '93, *l.c.* '88, *b.* '44, EGYPT '82, ○!, ✱, *4th cl.* Osm.

,, *2nd Lt.* R. F. G., *2nd Lincs. R.* (Sheffield), '98, *b.* '.

Bromilow, *Capt.* Walter, *R. Dub. Fus.*, *Adjt. 6th V.B. R, Highrs.* '95 (St. Andrews), *c.* '93, *b.* '63.

rn. Bromley, *Sub-Lt.* Arthur, *Resolution* (Channel), *s.l.* '96.

rn. ,, *Capt.* Arthur C. B., *Hood* (Medit.), *c.* '88, ABYSSINIA '68, ○, was Lieut. of *H.M.S. Challenger*, '72-6.

rn. ,, Bernard A. S., *Royal Arthur* (Australia), *asst. clk.* '97.

,, *Lt.* Cuthbert, *1st Lancs. Fus.* (Aldershot), *l.* '99, *b.* '78.

rn. ,, *Capt.* Gerard R., *c.* '94, *ret.*

rn. ,, *Mid.* Richard W., *Renown* (N. America), *m.* '97.

rn. ,, *Fl. Engr.* William, *Mildura* (Australasia), *f.e.* '96.

Brook, *Maj.-Gen.* Edmund S. (Army and Navy Club), *m.g.* '98, *b.* '45, ZULU WAR '79, ○!, TRANSVAAL '81, *desp.*, *brev. lt.-col.*

,, *Hon. Maj.-Gen.* Richard Crundell, *late S. Lancs. R.*, *ret.* '87, *h.m.g.* '87, *b.* '39, NEW ZEALAND '63-4, ○.

,, *Capt.* Richard W. C., *1st Wilts R.* (Quetta) '90, *b.* '61.

Brooke, *Col.* Alured de Vere, R.E., *commg. R.E. N.E. Dist.* '94 (York), *c.* '94, *b.* '41, SUAKIN '85, ○!!, ✱.

rn. ,, *Mid.* Basil R., *Astræa* (Medit.), *m.* '98.

rn. ,, *Lt.* Basil V., *Grafton* (China), *lt.* '98.

,, *Hon. Lt.-Col.* Charles Kennedy, *late E. Yorks R.*, *ret.* '84, *h.l.c.* '84, *b.* '42.

rma. ,, *Capt.* Charles L., *Instr. of Signalling*, *c.* '96, *b.* '68.

,, *Lt.* Christopher R. I., *1st Yorks L.I.* (Dublin) '92, *b.* '69.

,, *Lt.* Eardley W., *No. 4 Co.*, *A.S.C.* (Devonport), *l.* '95, *b.* '70, CHITRAL '95, ○!.

,, *Hon. Maj.-Gen.* Edward Thomas, *late R.E.*, *ret.* '86, *b.* '36, *h.m.g.* '86, NEW ZEALAND '63-5, ○.

,, *Lt.* Edward Wm. S., R.A., *No. 34 Field Batt.* (Ahmedabad), *l.* '96, *b.* '73.

,, *2nd Lt.* G. F., *1st Conn. Rang.* (Athlone) '97, *b.* '.

,, *Hon. Maj.* G. H., *late Adjt. 4th Battn.* (*Mil.*) *Leinster R.*, *ret.* '95, *h.m.* '83.

,, *Lt.* George C., *2nd Bord. R.* (Quetta) '92, *b.* '70.

rn. ,, *Com.* Gerard M., Coast Gd., *c.* '87, ABYSSINIA '68, ○, PERAK '74, ○!.

,, *Lt.* Harry M. M. (*20th Madr. Inf.*), *Dep. Asst. Commy.-Gen.* '93 (Bangalore), *l.* '89, *b.* '68.

,, *2nd Lt.* Hy. Robt. Moore, *2nd Oxf. L.I.* (Punjab), '98.

,, *Lt.* Hugh F., *A.S.C.* (Bermuda), *l.* '94, *b.* '71.

,, *2nd Lt.* J. S., *1st W. Ind. R.* (Sierra Leone), '98.

,, *Gen.* John Cheap, *Unemp. Sup. List*, *I.S.C.*, *u.s.l.* '81, *g.* '89, *b.* '18.

rn. ,, Kennedy G., *Victorious* (China), *nav. cad.* '98.

,, *Lt.-Col.* L. Godolphin, *commg. 1st Conn. Rang.* (Athlone), *l.c.* '95, *b.* '49, ZULU WAR '79, *desp.*, ○!.

,, *Lt.-Col.* R. W., *ret.*, *l.c.* '71.

rn. ,, *Mid.* Richard E., *Narcissus* (China), *m.* '97.

,, *Hon. Col.* Richard Henry, *late Ceylon Rifles & Staff Off. of Pens.*, *ret.* '82, *h.c.* '82, *b.* '26, REBELLION IN CEYLON '48.

,, *Hon. Lt.-Col.* Richd. O'Shaughnessy, *Staff Paym.* '92 (Netley Hospital), *h.l.c.* '97, *b.* '44, AFGHAN '78-80, *desp.*, ○.

Digitized by Google

Brooke, *Capt.* Ronald G., *7th Hrs., A.D.C. to Maj.-Gen. Gatacre* '98 (Colchester), *c.* '96, *b.* '66, CHITRAL '95, ○¦, *desp.*, S. AFRICA '96, KHARTOUM '98, *desp.*, ○¦, ✱.
,, *Col.* Thomas Henry Barstow, *Unemp. Sup. List, I.S.C., u.s.l.* '93, *c.* '85, *b.* '36, CHINA 57-9, ○.
,, *Lt.* Victor R., *9th Lrs.* (Muttra), *l.* '96, *b.* '73.
,, *Col.* William Saurin, *Unemp. Sup. List, I.S.C., u.s.l.* '96, *c.* '88, *b.* '38.
Brooker, *Capt.* Edward P., R.E., *Ordnance Survey Offr.* (Bristol), *c.* '96, *b.* '66.
rn. ,, *Lt.* Francis G. St. G., *Defiance* (Devonport), *l.* '92.
,, *Maj.* Orestes J. H., *1st L'pool R.* (Cape), *m.* '96, *b.* '55, *on temporary half-pay.*
rn. ,, *Ch. Insp. Mach.* Orestes N., *c.i.m.* '80, *ret.*, BALTIC '54, ○, CRIMEA '55, ○.
rn. **Brookes,** *Com.* Fras. A., *c.* '95, *ret.*, ASHANTI '73-4, ○, EGYPT '82, ○, ✱.
rn. **Brookfield,** *Mid.* Edward W. H., *Empress of India* (Medit.), *m.* '97.
Brooking, *Capt.* Harry Triscott, I.S.C., *2nd commg. 21st Madr. Inf.* '95 (Tirah), *c.* '95, *b.* '64, BURMA '85-9, *desp.*, ○‖, BURMA '92-3.
Brooks, *Hon. Capt.* Alfred, *Qr.-Mr. A.S.C., ret.* '98 (temporarily employed at Canterbury), *h.c.* '93, *b.* '43, ZULU WAR '79, ○¦, EGYPT 82, ○¦, ✱, SOUDAN '84-5, ‖.
rn. ,, *Rev.* D. G., B.A., *Australia* (Southampton Water), *chapl.* '98.
,, *Hon. Capt.* Jas., *Dep. Comm. of Ord.* '97 (Dublin), *h.c.* '97, *b.* '50.
,, *Major* Lewis A., *W.I.R., m.* '98, *b.* '63.
rn. ,, *Assist. Paym.* Richard B., *Ramillies* (Medit.), *a.p.* '94.
Brooksbank, *Capt.* Richd. G., *14th Hrs.* (Newbridge), *c.* '94, *b.* '68.
Broome, *Col.* Arthur Plantagenet, *ret. Indian Army* (*Beng. Inf.*), *c.* '89, N.W. FRONTIER '69, AFGHAN '78-9, *desp.*, ○‖.
,, *Capt.* Geo. Simpson, I.S.C., *22nd Bomb. Inf.* (Chamaul), *c.* '93, *b.* '62, EGYPT '82, ○, ✱.
,, *Lt.* Guy S. F., R.A., *No.* 21 *Field Batt.* (Bangalore), *l.* '92, *b.* '70.
,, *Major* Ralph Champneys, I.S.C., *13th Beng. Lrs., Remount Dept.* '93 (Ahmednagar), *m.* '98, *b.* '60.
,, *Capt.* Robt. Dennis, I.S.C., *9th Bomb. Inf.* (Ahmednagar), *c.* '90, *b.* '57.
,, *Lt.-Col.* Wm. Arth., I.S.C., *commg. 27th Bomb. Inf.* '92 (Mombasa), *l.c.* '94, *b.* '50, AFGHAN '78-90, ○, EGYPT '82, ○¦, ✱, BURMA '86-9, ○‖, E. AFRICA '98.
rn. **Brooster,** *Mid.* Paul M., *Blake* (Channel), *m.* '96.
Brotherton, *Maj.* Thomas de la H., R.E., *Instr. in Tactics, S.M.E.* (Chatham), *m.* '95, *b.* '58, ZULU WAR '79, TRANSVAAL '81, *desp.*
Brough, *Lt.* Alan, R.E., *E. Coast. Rly. India* (Bangalore), *l.* '98, *b.* '76.
,, *Col.* Jas. FOX, R.A., *commg. R.A., Curragh Dist.*, '96 (Curragh), *c.* '94, *b.* '42, LOOSHAI EXP. '69-72, ○¦, AFGHAN WAR '78-9, ○, ZAILA FIELD FORCE '84.
rma.,, *Capt.* John, *Ramillies* (Medit.), *c.* '98.
,, *Rev.* Joshua, M.A., *Chapl. 4th cl.* '90 (Pembroke Dock), *b.* '56.
,, *Hon. Col.* Wm. Richard Charles, *late R. (Madr.) A., ret.* '85, *h.c.* '85, *b.* '41, AFGHAN '79-80, *desp.*, ○.
Broughton, *Lt.* Brian D., *1st* (Belgaum), *97*, *b.* '73.
rn. ,, *Com.* Cecil D., *c.* '82, *ret.* *ks R.*
,, *Lt.-Col.* Delves, *late E. Yorks l.c.* '91, *b.* '46.
,, *Maj.* Ernest C., *2nd York & (Agra)*, '94, *b.* '58, EGYPT '84, ○¦.
,, *Lt.* Legh H. D., R.A., *No.* 19 *Field* (Exeter), *l.* '96, *b.* '73.
,, Robt. J. P., *Solicitor to Coldstream* (12 Gt. Marlborough Street, W.), '62.
,, *Lt.* Theodore D., R.E., *Aid. Works Dep. India* (Burmah), *l.* '95, *b.* '72.
Broun, *2nd Lt.* A. A. J., *1st W.I.R.* (Sierra Leone), '97, *b.* '76.
,, *Lt.* James R., *late R. Innis. Fus.*, I.S.C. '98 (Peshawar), *l.* '96, *b.* '73.
rn. **Brounger,** *Mid.* Kenneth, *Doris* (Cape), *m.* '97.
Brounlie, *Lt.* L. K., *3rd W.I.R.* (Jamaica), *l.* '98.
Browell, *Brev. Col.* Edward Thomas, *late R.A., ret.* '97, *b.c.* '95, *b.* '42, EGYPT '82, ○, ✱, SOUDAN '85, *desp.*, ‖.
rn. ,, *Lt.* Langton W., *Amphion* (Pacific), *l.* '94.
,, *Lt.* Wm. Basil, R.A., *No.* 63 *Field Batt.* (Bristol), *l.* '93, *b.* '70.
Brown, *Hon. Lt.* A. J., *Asst. Commiss. Ord.* '98 (Warley).
rn. ,, *Asst.-Engr.* Alex., *Monarch* (Cape), *a.e.* 96.
,, *Brig.-Surg. - Lt.-Col.* Anthony Lennon, *late A.M.S., ret.* '97, *b.s.l.c.* '94, *b.* '42, ASHANTI '73-4, *desp.*, ○¦, S. AFRICA '78-9, *desp.*, ○¦, NILE '84-5, ○¦, ✱, SOUDAN '85-6.
rn. ,, *Asst. Engr.* Arthur, *Gossamer* (Kingstown), *a.e.* '94, ZANZIBAR '96, BENIN '97, ○¦.
,, *Lt.* Arthur E., *2nd R. Dub. Fus.* (Natal), '95, *b.* '72.
,, *2nd Lt.* Arth. L., *12th Lrs.* (Aldershot), '97, *b.* '75.
,, *Lt.* Arthur W., *2nd Suff. R.* (Rangoon), '93, *b.* '67.
,, *Hon. Maj.-Gen.* C. L., *late Beng. S.C., ret.* '81, *h.m.g.* '81.
,, *Capt.* Chas. Allen, I.S.C., *8th Bomb. Inf., Cantonment Magist.* (Baroda), *b.* '58.
,, *Lt.-Col.* Charles Edward, *late R.A., ret.* '92, *l.c.* '91, *b.* '45, AFGHAN '80, ○.
,, *Lt.* Claude R., R.E., *late on special duty Frontier delimitation Portuguese S. and E. Africa, l.* '95, *b.* '73.
,, *2nd Lt.* Claude W., *1st Northd. Fus.* (Egypt), '97, *b.* '76.
rn. ,, Clement A., *asst. clk.* 89.
,, *Gen.* David, *Unemp. Sup. List, Indian Army* (*Madr. Inf.*), *u.s.l.* '82, *g.* '88, *b.* '23, BURMA '52-3, ○.
rn. ,, *Lt.* Duncan T., *Pearl* (N. America), *l.* '96.
,, *Hon. Col.* Edward, *late 101st Foot, Gent.-at-Arms* '77 (St. James's), SUTLEJ '45-6, ○¦, BURMA '52, ○¦, MUTINY '57-8 (5 times wounded, Delhi), *desp.*, ○¦, *brev. maj.*, N.W. FRONTIER '63, ‖.
rn. ,, *Fl.-Engr.* Edwd., *f.e.* '86, *ret.*
,, *Capt.* Edwd. D., *14th Hrs.* (Newbridge), *c.* '88, *b.* '61.
,, *Hon. Capt.* Edwd. W., *Qr.-Mr. 2nd R. W. Kent R.* '83 (Dublin), *h.c.* 93, *b.* '48.
,, *Capt.* Edwin Harold, *I.M.S.* (Purneah), *c.* '86, *b.* '61.
rn. ,, *Fl.-Paym.* Edwin R., *Rodney* (Queensferry), *f.p.* '92.
rn. ,, *Lt.* Francis C., *Excellent* (Portsmouth), *l.* '94.

Digitized by Google

Capt. Frank, *Insp. of Ord. Mach. 2d cl.* (Harwich), *h.c.* '96, *b.* '62.
Brg. ,, Frank M., *asst. clk.* '98.
,, Frank R., *1st R. Muns. Fus. depôt* (Tralee), '95, *b.* '72.
Lt. Frank Tatton, R.A., *36th Field Batt.* (Neemuch), *l.* '97, *b.* '71.
,, *Hon. Capt.* Fredk. Alex. Wm., *Insp. of Ord. Mach. 2nd cl.* (Cork), *h.c.* '97, *b.* '57.
rn. ,, *Asst. Paym.* Fredk. C. V., *Undaunted* (China), *a.p.* '96.
,, *Maj.* Fredk. J., *2nd Essex R.* (Shwebo), '91, *b.* '57, NILE EXP. '84-5, ○|, ✱.
rn. ,, *Fl.-Engr.* Fredk. W., *f.e.* '86, *ret.*, MUTINY '57, ○.
,, *2nd Lt.* Geo. Benson, I.S.C., *unattached list*, '97, *b.* '77.
rn. ,, *Lt.* George H., *Black Prince* (Queenstown), *l.* '97.
,, *Hon. Maj.-Gen.* George Rodney, *late R.* (*Beng.*) *A.*, *ret.* '78, *h.m.g.* '78.
rn. ,, *Surg.* Gerald B. (Haslar Hospital), *s.* '98.
,, *Capt.* Harry Troup, I.S.C., *Asst.-Commy.-Gen.* '97 (Tirah), *b.* '61, N.W. FRONTIER '97-8.
,, *Maj.* Hy. Herbert, M.B., *R.A.M.C.* (Hong Kong), *maj.* '98, *b.* '62.
,, *Hon. Maj.* Henry James, *late 105th Foot*, *ret.* '78, *h.m.* '79, *b.* '39, *Lt.-Col. commg.* (*Hon. Col.*) *5th Battn.* (*Mil.*) *R. Muns. Fus.* '90.
,, *Lt.* Henry R., *1st Cam'n Highrs.* (Egypt), '94, *b.* '72.
,, *Lt.* Henry R. S., *2nd E. Yorks R.* (Tipperary), *lt.* '98, *b.* '72.
,, *Lt.* Hy. Robt., *I.M.S.* (Madras), *l.* '96, *b.* '68.
,, *Brig.-Surg.-Lt.-Col.* Henry Thomas, M.D., *late A.M.S.*, *ret.* '96, *b.s.l.c.* '92, *b.* '43, ASHANTI '73-4, ○.
,, *Capt.* Howard C., *12th Lrs.* (Aldershot), *c.* '96, *b.* '68.
,, *Maj.* J. Southwell, *2nd R. Ir. Rif.* (Poona), '94, *b.* '59, AFGHAN '80, ○, TRANSVAAL CAMPAIGN '81.
,, *Capt.* Jas. Andrews, I.S.C., *37th Dogras* (Peshawar), *c.* '90, *b.* '58, HAZARA '91, ○|, CHITRAL, '94, ○|.
,, *Surg.-Maj.* James Bannatyne Samuel, *ret. I.M.S.*, *s.m.* '66.
,, *Hon. Lt.-Col.* John, *late Staff-Paym. A.P.D.*, *ret.* 94, *h.l.c.* '94, CRIMEA '54-6 (severely wounded), ○||, ⊛, INDIAN MUTINY '58-9, ○, S. AFRICA '79, ○, SOUDAN '84-5, ○|, ✱.
rn. ,, John E. A., *Diadem* (Channel), *clk.* '98.
rn. ,, *Capt.* Jno. W., *ret. c.* '98.
,, *Col.* (*brev.*) Louis F., R.E., *commg. R.E. Sub-District* (York), *b.c.* '98, *b.* '48, AFGHAN WAR '79-80, *desp.*, ○, *brev. maj.*
rn. ,, Maurice G. B., *Impérieuse* (Pacific), *clk.* '98.
,, *Hon. Capt.* Oscar, *Insp. of Ord. Mach. 2nd cl.* (Leith Fort), *h.c.* '97, *b.* '64.
,, *Hon. Col.* Percival Ashley, *late Mil. Train*, *ret.* '79, *h.c.* '79, *b.* '28.
rn. ,, *Engr.* Percival R. T., *Peacock* (China), *e.* '97.
rn. ,, *Lt.* Percy G., *Abyssinia* (E. Indies), *l.* '96.
,, *2nd Lt.* Percy W., *2nd Gord. Highrs.* '96, *b.* '76.
rn. ,, Reginald F., *Renown* (N. America), *asst. clk.* '97.
rma. ,, *Capt.* Richard C., *Adj. Tipperary Mil. Art.* (Tipperary), *c.* '96, *b.* '68.
rn. ,, *Fl.-Surg.* Richard G., M.B., *Clyde* (Aberdeen), *f.s.* '92.
rn. **Brown**, *Capt.* Robt., *c.* '83, *ret.*, EGYPT '82, ○|, ✱.
rn. ,, *Fl.-Engr.* Robt., *f.e.* '86, *ret.*, CRIMEA '54-5, ○|, ⊛, CHINA '60, ○|, ASHANTI '73-4, ○.
,, *Maj.* Robert Hanbury, C.M.G., *late R.E.* (*Insp.-Gen. of Irrign.*, Egypt, '84), *ret.* '93, *m.* '88, *b.* '49, AFGHAN '78-9-80, *desp.*, ○, C.M.G. '98.
,, *Capt.* Robt. Jas. Reid, I.S.C., *29th Madr. Inf.* (Loikaw), *c.* '94, *b.* '63, BURMA '85-9, ○||.
,, *Brig.-Surg.* Thos. Edwin Burton, M.D., C.I.E., *ret. I.M.S.*, *ret.* '89, *b.s.* '85, *b.* '33, C.I.E. '91.
rn. ,, *Fl.-Engr.* Thomas F., *Victory* (Portsmouth), *f.e.* '93, SUAKIN '84-5, ○, ✱.
rn. ,, *Asst. Engr.* Thomas F., *Trafalgar* (Portsmouth), *a.e.* '94.
,, *Hon. Lt.* Tom, *Qr.-Mr. 3rd R. Berks R.* (Reading), '93, *b.* '51, EGYPT '82, ○|, ✱, SUAKIN '85, ||, SOUDAN '85-6.
rm. ,, *Hon. Maj.* Valentine, *late Qr.-Mr. R.M.L.I.* (*Recr. Off.*, *2nd class*, Glasgow, '95), *ret.* '95, *h.m.* '89, CHINA '57-60, ○||.
,, *Hon. Col.* W. Thomas, *late Bomb. S.C.*, *ret.* '85, *h.c.* '85, CHINA '60-2 (severely wounded), ○.
rn. ,, *Staff-Engr.* Walter, *Melampus* (Kingstown), *s.e.* '96.
,, *Capt.* Walter Hy., I.S.C., *25th Madr. Inf.* (Ferozepore), *c.* '97, *b.* '67.
,, *Lt.* Walter M., I.S.C., (1) *3rd Gurkhas* (Tirah), *l.* '91, *b.* '68.
,, *Lt.* Walter S., *2nd Wilts R.* (Guernsey), '94, *b.* '71.
rn. ,, *Fl.-Engr.* Wm., *f.e.* '86, *ret.*
rn. ,, *Fl.-Surg.* Wm., *f.s.* '90, *ret.*, EGYPT '82, ○|, ✱.
,, *Hon. Lt.-Col.* William, *late R.* (*Beng.*) *A.*, *ret.* '72, *h.l.c.* '72.
rn. ,, *Asst. Paym.* William A., *Pearl* (N. Amer.), *a.p.* '97.
,, *Capt.* William Baker, R.E., *Ch. Instr. in Sub. Ming. at Sch. of Mil. Eng.* (Chatham), *c.* '91, *b.* '64.
,, *Lt.-Col.* Wm. Edward, *late 13th L.I.*, *ret.* '82, *l.c.* '78, CRIMEA '55, ○|, ⊛, *5th cl.* Medj., EXPED. INTO ARABIA '58, NEW ZEALAND '61, ○.
,, *Capt.* Wm. G. C., R.E., *Coast Battn. Staff Off.* (War Office), *c.* '96, *b.* '56.
rn. ,, *Fl.-Paym.* William J., *Severn* (Harwich), *f.p.* 93, SIMONOSEKI '64.
rn. ,, *Fl.-Engr.* William J., *Ajax* (Chatham), *f.e.* '98.
,, **Craig-**, *Lt.* Ernest, *2nd Camn. Highrs.* (Fort George), '98, *late W.I.R.*, *l.* '97, *b.* '71.
,, **Darell-**, *Capt.* Henry F., *2nd Oxf. L.I.* (Ferozepore), *c.* '98, *b.* '67.
rn. ,, **Gilpin-**, *Lt.* Fredk. D., *Vulcan* (Partic. Serv.), *l.* '89, EGYPT '82, ○|, ✱.
,, **Wade-**, *Capt.* Fras. Joseph, *R.A.M.C.* (Bombay), *c.* '91, *b.* '66.
,, **Wreford-**, *Capt.* Wm. H., *2nd Essex R.* (Shwebo), '97, *b.* '65.
rn. ,, **Yeats-**, *Lt.* Alan M., *lt.* '98.
Browne, *Lt.-Col.* Abraham W., *R.A.M.C.* (Devonport), '97, *b.* '54, AFGHAN '78-80, ○|, EGYPT '84, ○, ✱.
,, *Capt.* Alexr. Jno. W., I.S.C., *3rd Bomb. Cav.* (Rajkot), *c.* '96, *b.* '64.
,, *2nd Lt.* Alf. E., R.A., *No. 11 Co., E. Divn.* (Gibraltar), '98.

Digitized by Google

Browne, *Capt.* Alfd. Percy, I.S.C., *Adjt.* 1st *Cent. Ind. Horse* (Agra), *c.* '98, *b.* '68.
,, *Lt.-Col.* Andrew L., M.D., *R.A.M.C.* (Madras), '96, *b.* '48.
,, *Maj.-Gen.* Andrew Smythe Montague, *ret.* '97, *m.g.* '93, *b.* '36, CRIMEA '55-6, ○|, ⊛.
,, *Col.* Arth. Geo. Fredk., D.S.O., I.S.C., 2nd *commg.* (2) 4th *Gurkhas* '93 (Tirah), *brev. col.* '98, *b.* '51, AFGHAN '78-9, ○, BURMA '86, ○|, LUSHAI '89, *desp.*, |, CHIN-LUSHAI '89-90, *desp.*, |, D.S.O., BURMA '91-2, |, CHITRAL '95, ○|, N.W. FRONTIER '97, *desp.*, *brev. col.*
,, *Lt.* Arthur H., *Adjt.* 2nd *R. Muns. Fus.* '95 (Dinapore), *l.* '91, *b.* '67.
,, *Maj.* Arthur H., R.A., *No.* 5 *Co.*, *W. Divn.* (Rawal Pindi), *m.* '90, *b.* '53, AFGHAN '79-80, ○.
,, *Lt.* Arthur N. E., 1st *High. L.I.* (Malta), '96, *b.* '73.
,, *Col.* Augustus, R.A., *half pay*, *c.* '96, *b.* '43.
,, 2nd *Lt.* C. M., R.E., *School of Mil. Eng.* (Chatham), '97.
,, *Hon. Brig.-Surg.* Charles Henry, *late Med. Dept.*, *ret.* '82, *h.b.s.* '92, INDIAN MUTINY '57-9, ○|.
,, *Lt.-Col.* Charles Michael, *Unemp. Sup. List*, *Indian Army* (*Beng. Inf.*), *u.s.l.* '97, *l.c.* '87, *b.* '42.
,, *Capt.* Chas. Orde, *late R.A.*, *Lecturer at the Arty. Coll.* '80 (Woolwich), *c* '62, *b.* '33, CRIMEA '54-5, ○|, ⊛, ⊛.
,, *Maj.* Clement A. R., R.E., *S. Mahratta Rly. Co.* (Dharwar), *m.* '97, *b.* '60.
,, 2nd *Lt.* David S., I.S.C., 30th *Punj. Inf.* (Tirah), '95, *b.* '76.
,, *Lt.* Edgar Thornburgh, I.S.C., 6th *Madr. Inf.* (Bannu), *l.* '92, *b.* '69.
,, *Col.* Edmond C., *commg.* 21st *Regtl. Dist.* '95 (Ayr), *c.* '95, *b.* '43, ZULU '78-9, *desp.*, ○|, TRANSVAAL '81, BURMA '85-6, *desp.*, ○|.
,, 2nd *Lt.* Edmond Waller, R.A., *No.* 25 *Co.*, *E. Divn.* (Hong Kong), '97, *b.* '77.
,, *Capt.* Edwd. George, *R.A.M.C.* (Haulbowline), *c.* '87, *b.* '63, CHITRAL '95, ○|.
,, *Lt.-Col.* Edward Pohlman, *late L'pool R.*, *ret.* '92, *l.c.* '92, *b.* '52.
,, *Col.* Edwd. Stevenson, VC, *commg.* 24th *Regtl. Dist.* '97 (Brecon), *c.* '97, *b.* '52, S. AFRICA '75, S. AFRICA '78-9 (Ulundi &c.), *desp.*, ○|, VC.
,, *Lt.* Frank D., M.B., *I.M.S.* (Rawal Pindi), '96, *b.* '69.
,, *Lt.* Frank D., I.S.C., *actg. Qr.-Mr.* 6th *Punj. Inf.* (Dera Ghazi Khan), *l.* '92, *b.* '69, WAZIRISTAN '94-5, ○|.
,, *Lt.-Col.* Fras. W. N. Wogan, *p.s.c.*, *commg.* 3rd *Hrs.*, *l.c.* '98, *b.* '54.
,, *Lt.* Frederic M., R.E., 7th *Field Co. R.E.* (Curragh), *l.* '95, *b.* '73.
,, *Capt.* Fredk. G. F., *R. Warw. R.*, *Adjt.* 6th (*Mil.*) *Battn.* (Warwick), *c.* '92, *b.* '64.
,, *Capt.* Geoffrey J. D., 1st *Leins. R.* '93 (Halifax, N.S.), *c.* '92, *b.* '56, EGYPT '82, *wounded*, ○|, ✠.
,, *Capt.* George, 2nd *Bord. R.* (Quetta), '91, *b.* '62.
,, *Lt.-Col.* Geo. Fitzherbert, D.S.O., *p.s.c.*, *Mil. Attaché* '96 (Pekin), *l.c.* '96, *b.* '51, YONNIES EXP. (W. Africa) '87-8, *desp.*, ○|, D.S.O., TAMBI (W. Africa) '92, |.
,, *Capt.* George H. S., *Suff. R.*, *Adj.* 3rd *Vol. Batt.* '98 (Cambridge), *c.* '97, *b.* '66, HAZARA EXP. '88, ○|.

Browne, *Mid.* George L., *Grafton* (Ch..., *ret.* '72, *rn.* ,, *Lt.* Harold E., *Vernon* (Portsm. INDIAN *Gen. R.* '94.
,, *Lt.* Harry E., I.S.C., 12th *Bomb.* (Saugor), *l.* '97, *b.* '74. '94.
,, *Col.* Henry D., *commg. Rif. Depôt* '94 (L port), *c.* '94, *b.* '43.
,, *Capt.* Henry M., 1st *E.Lanc. R.* (Portsmth.) '87, *b.* '57, CHITRAL '95, ○|.
,, *Lt.-Gen. & Hon. Gen.* Henry R., *Dorset R.* '94, *g.* '85, *b.* '28, CRIMEA '5 *desp.*, ○|, Leg. Hon., ⊛, 5th *cl.* Medj., *brev. maj.*, AFGHAN '79-80, ○.
,, *Hon. Lt.-Col.* Henry Robert Yates, *late R.A.*, *ret.* '85, *h.l.c.* '85, *b.* '42, S. AFRICA '79, *desp.*, ○|.
,, *Lt.* Herbert J. P., I.S.C., (1) 5th *Gurkhas* (Tirah), *l.* '93, *b.* '72, WAZIRISTAN '94-5, ○|.
,, *Gen.* Horace Albert, *Unemp. Sup. List*, *Indian Army* (*Beng. Inf.*), *u.s.l.* '84, *g.* '94, *b.* '32.
,, 2nd *Lt.* Horace Fairfax Moresby, *I.S.C.* '97, *b.* '76.
rn. ,, *Staff-Surg.* Horace X., *Camperdown* (Medit.), *s.s.* '90, SOUDAN '84-5, ○|, ✠, BENIN '94, ○|.
,, *Maj.-Gen.* James, *ret.* '98, *m.g.* '96, *b.* '40, ZULU WAR '78-9, *desp.*, ○|, TRANSVAAL '81.
,, *Dep. Surg.-Gen.* James, M.D., *ret.* *I.M.S.*, *d.s.g.* '86.
,, *Maj.* James, *late Devon R.*, *ret.* '97, *m.* '91, *b.* '49, CHITRAL '95.
,, *Gen.* Sir James Frankfort Manners, K.C.B., *Col.-Comdt. R.E.* '90 (19, Roland-gardens, S.W.), *g.* '88, *b.* '23, CRIMEA '55, *severely wounded*,, *desp.*, ○|, ⊛, ⊛, *Kt.* Leg. Hon., 5th *cl.* Medj., *brev. maj. and lt.-col.*, C.B.
,, *Hon. Lt.-Col.* James Henry Granville, *late R.A.*, *ret.* '86, *h.l.c.* '86, *b.* '44.
,, *Lt.-Col.* Lambart Jno., I.S.C., 2nd *commg.* 17th *Beng. Inf.* '96 (Silchar), *l.c.* '97, *b.* '50, AFGHAN '78-9, ○, BURMA '87-8, ○|.
,, *Lt.* Leslie S., I.S.C., 38th *Dogras* (Malakand), *l.* '95, *b.* '72.
,, *Hon. Col.* Melville, *late* 13th *L.I.*, *ret.* '73, *h.c.* '73.
,, *Hon. Col.* Montague, *late Depôt Battn. and Staff Off. of Pens.*, *ret.* '86, *h.c.* '86, *b.* '29, PUNJAB '48-9, ○.
,, *Rev.* Ralph C., *ret.* '92, *chapl.* 1st *cl.* '82, ASHANTI '73-4, ○.
,, *Capt.* (*brev. maj.*) Robert A., *Bord. R.*, *Adjt.* 1st *R. Malta Mil.* (Malta), *c.* '94, *b.* '64, ISAZAI EXP. '92, WAZIRISTAN '94-5, *desp.*, *brev. maj.* ('95).
rn. ,, *Surg.* Robley H. J., *attached to R.M. depôt* (Walmer), *s.* '90.
,, *Supt.* Miss S. J., *A.N.S.* (Woolwich), '87.
,, *Lt.-Col.* Saml. Haslett, M.D., C.I.E., *I.M.S.*, *Principal*, *Med. Coll.* (Lahore), *l.c.* '94, *b.* '50, AFGHAN '79, *desp.*, ○, C.I.E. '96.
,, *Gen.* Sir Saml. Jas., G.C.B., K.C.S.I., I.S.C., VC (U. S. Club), *g.* '88, *b.* '24, *Unemp. Sup. List* '84, PUNJAB '48-9, ○||, N.W. FRONTIER '52 & '57, ○|, MUTINY '58 (Lucknow, &c., twice severely wounded, arm lost), *desp.*, *brev. maj. & lt.-col.*, C.B., ○|, VC, AFGHAN '78-9, *desp.*, thanked by Govt. of India & both Houses, ○|, K.C.B.

Digitized by Google

Lt. Samuel S., R.A., *No.* 24 *Field Batt.* (Agra, Bengal), *l.* '94, *b.* '72.
Capt. Sherwood D., R.A., *A Batt. R.H.A.* (Umballa), *c.* '96, *b.* '62, N.W. FRONTIER '97, *desp.*
,, Rev. Stephen S., B.A. *attached to R.M., chapl.* '72.
,, *Maj.-Gen.* Swinton John, C.B., *Unemp. Sup. List, I.S.C., u.s.l.* '97, *m.g.* '94, *b.* '37, INDIAN MUTINY '57-9, ○, N.W. FRONTIER '63 & '68, ○!, JOWAKI '77-8, *desp.*, |, MAHSOOD WUZEREE EXP. '81, C.B. '91.
rn. ,, *Dep. Insp.-Gen.* Thomas, M.D. (Nav. Hosp., Plymouth), *d.i.g.h.* '93.
,, *Lt.-Col.* W. H., *late I.S.C., ret.* '95, *l.c.* '87, N.W. FRONTIER '63 ○!, AFGHAN '78-9, ○.
rn. ,, *Staff-Com.* Walter W., *s.c.* '83, *ret.*, NEW ZEALAND '62-4, ASHANTI, '73-4, ○.
,, *Hon. Lt.* Wm., *Asst. Comm. of Ord.* '96 (Athlone), *h.l.* '96, *b.* '51.
,, *Capt.* Wm., I.S.C., *6th Madr. Inf.* (Bannu), *m.* 91, *b.* '61, S. AFRICA '81, BURMA '88-9, ○!.
,, *Lt.-Col.* Wm. Barrington, *late D. of Corn. L.I., ret.* '96, *l.c.* '93, *b.* '49, EGYPT '82, *desp.*, ○!, ✱, *brev. maj.*
,, *Lt.-Col.* Wm. Hy., I.S.C., *l.c.* '90, *b.* '44, AFGHAN '79-80, ○, BURMA '86-9, ○!!, MANIPUR '91, |.
rn. ,, *Capt.* William L. H., *Tauranga* (Australasia), *c.* '93.
,, *Col.* William Lloyd, *late 5th Lrs., ret.* '89, *c.* '81, *b.* '35.
,, *2nd Lt.* Wm. Lloyd, R.A., *No.* 17 *Co., S. Divn.* (Malta), '98.
,, *Lt.-Col.* Wm. Richd. M.D., *I.M.S., Gen. Hosp.* (Madras), *l.c* '93, *b.* '50, RUMPA REBELLION '79-80.
,, Beale-, *Lt.* Desmond J. E., *9th Lrs., A.D.C. to* Lt.-Gen. Sir F. Forestier-Walker '98 (Devonport), *l.* '93, *b.* '70.
,, Beale-, *Lt.-Col.* Geo. Edward, *late 18th Hrs., ret.* '92, *l.c.* '92, *b.* '50, ASHANTI, '73-4, ○!.
rn. ,, Gore-, *Com.* Godfrey, D.S.O., *c.* 95, *b.* '63, EGYPT '82, ○, ✱, W. AFRICA '94, D.S.O.
,, Gore-, *Maj.* Harold, *2nd commg. 2nd K.R.R.* '97 (Cape), *m.* '93, *b.* '56, MIRANZAI EXP. '91, ○!, ISAZAI EXP. '92, CHITRAL '95, ○!.
,, Jemmett-, *Hon. Lt.-Col.* Edward Francis, *late 35th Foot, ret.* '81, *b.* 35, *hon. lt.-col.* '81, INDIAN MUTINY 57-9, ○!.
rm. ,, Pryce-, *Lt.* Wm. Herbt., *Asst. Instr. Musketry* (Portsmouth), *l.* '91, *b.* '70.
,, Seton-, *Lt.* Clement L. Seton, D.S.O., I.S.C., *Qr.-Mr. 1st Punj. Inf.* '97, (Edwardesabad), *l.* '93, *b.* '69, N.W. FRONTIER '97, *severely wounded, desp.*, D.S.O.
,, Wylde-, *Capt.* Gerald H., *1st N. Lancs. R.* (Ceylon), '96, *b.* '69.
Browning, *Capt.* Arth. Robertson, I.S.C., *4th Punj. Inf.* (Wana), *c.* '90, *b.* '60, ZHOB VALLEY '84, HAZARA '88, ○!, MIRANZAI (*1st*) '91, WAZIRISTAN '94-5, |.
,, *2nd Lt.* C. H., R.A., '98.
rn. ,, *Capt.* Geo. A., *c.* '93, *ret.*
,, *Lt.* Hanworth S., R.A., *Adjt. 1st W. Riding Vol. Art., with rank of capt.*, '97 (Leeds), *l.* '94, *b.* '72.
,, *Capt.* Herbt. Arnott, I.S.C., *actg. Commissioner* (Mandalay), *c.* '92, *b.* '61, BURMA '86-9, ○!!.
,, *2nd Lt.* J. A., *2nd D.G.* (Leeds), '98.
rn. **Browning**, *Com.* Montague E. *Prince George* (Channel), *c.* '97, EGYPT '82, ○, ✱, *left hand lost* (*Wound pens.*).
,, *Lt.* Theodore Chas., I.S.C., *Qr.-Mr. 2nd Hyderabad Inf.* (Tirah), *l.* '92, *b.* '68.
,, *Capt.* Thomas, *R.A.M.C.* (Cape), *c.* '86, *b.* '60.
,, *Maj.* Winthropp B., C.S.I., *I.M.S., Surg. to Gov. of Madras* (Madras), *m.* '92, *b.* '55.
,, Dansey-, *Capt.* Geo., *R.A.M.C.* (Ferozepur), *c.* '97, *b.* '70.
Brownlow, *Maj.* Cecil Barry, I.S.C, *2nd commg. 4th Punj. Inf.* '95 (Wana), *m.* '95, *b.* '54, AFGHAN '78-80, MAHSOOD WUZEREE '81, MIRANZAI (*1st and 2nd*) '91, ○!.
,, *Col.* (*brev.*) Celadon Chas., I.S.C., *b.c.* '87, *b.* '43, N.W. FRONTIER '63, ○!, UTMANZAI '66, DOUR VALLEY '72, JOWAKI '77-8, |, AFGHAN '79, ○, MIRANZAI (*1st and 2nd*) '91, *desp.*, |, *brev.-col.*
,, *Gen.* Sir Charles Henry, G.C.B., *Unemp. Sup. List, I.S.C., u.s.l.* '94, *g.* '89, *b.* '31, PUNJAB '48-9, ○, FRONTIER EXPS. '52-4 (severely wounded), '57-8, *desp.*, ○!, CHINA '60, *desp., brev. maj.*, ○!!, N.W. FRONTIER '63, *desp., brev. lt.-col.*, C.B., |, HAZARA '68, *desp., brev. col.*, LOOSHAI '71-2, |, K.C.B., G.C.B. '87.
,, *Capt.* Chas. Wm., R.A., *No.* 1 *Mountain Batt.* (Rawal Pindi), *c.* '91, *b.* '62, ZHOB VALLEY EXP. '90, BURMA '91-2.
,, *Lt.* D'Arcy Chas., I.S.C., *Qr.-Mr. 21st Punj. Inf.* 93 (Malakand), *l.* '91, *b.* '69.
,, *Hon. Lt.-Gen.* Henry Alexander, *Col.-Comdt. R. (Bengal) E., ret.* '86, *h.l.g.* '86, *b.* '31, INDIAN MUTINY '57-8, *desp., brev. maj.*, ○!.
,, *Capt.* Hy. Blaikie, R.A., *No.* 14 *Co., W. Divn.* (Cape), *c.* '89, *b.* '61, BURMA '86, HAZARA EXP. '91, *desp.*
, *Capt.* Hon. John R., *Adjt. 7th K.R.R.* '96 (Barnet), *c.* '95, *b.* '65.
,, *Maj.-Gen.* Wm. Vesey, C.B. (A. & N. Club), *m.g.* '98, *b.* '41, ZULU WAR '79, *desp.*, ○!, *brev. maj.*, TRANSVAAL '81, wounded at Laing's Nek, *desp., brev. lt.-col.*
rn. **Brownrigg**, *Lt.* Douglas E. R., *Starfish* (Portsmouth), *l.* '91, SOUDAN '84, ○, ✱.
,, *Capt.* Geo. Alexr., I.S.C., *28th Bomb. Inf.* (Kirkee), *c.* '93, *b.* '61, CHIN-LUSHAI '89-90, *desp.*, ○!.
rn. ,, *Mid.* Henry J. S., *Grafton* (China), *m.* '98.
,, *Hon. Col.* Henry John, C.B., *late Commissrt. & Transpt. Staff* (8, Lancaster Terrace, Regent's Park), *ret.* '87, *h.c.* '87, *b.* '28, CRIMEA '54-5, ○!!, ⊛, ZULU WAR '79, ○!, TRANSVAAL '81, *desp.*, C.B.
,, *Maj.* Henry John W., R.E. (Woolwich), *m.* '96, *b.* '59.
,, *Col.* Hy. Studholme, *p.s.c., late Asst. Adjt.-Gen. Bengal, c.* '94, *b.* '43, *half-pay* '98, JOWAKI EXP. '77-8, ○!, AFGHAN WAR '78-9, *desp., brev. maj.*
,, *Col.* Metcalfe S., *commg. 30th and 47th Regtl. Dists.* '96 (Burnley), *c.* '96, *b.* 45.
rn. **Brows**, *Staff Paym.* Arthur J., *Furious* (Channel), *s.p.* '97.
rn. **Bruce**, *Lt.* Alan C., *Prince George* (Channel), *l.* '94.
,, *Qr.-Mr.* (*hon. lt.*) Alexander, *R.A.M.C.* (Belfast), *h.l.* '97, *b.* '58.
,, *Hon. Maj.-Gen.* Alexander Andrew, *late Beng. S.C., ret.* '82, *h.m.g.* '82.

Digitized by Google

Bruce, *Hon. Maj.-Gen.* Alexander James, *late Madr. S.C., ret.* '77, *h.m.g.* '77.
,, *Lt.-Col.* Alfred C., R.E., *Supt. Eng.* (*offg.*) *Mil. Works Dept., l.c.* 97, *b.* '51, AFGHAN WAR '78-9-80, *desp.*, ○.
,, *Col.* Andrew McC., *Bengal Cav., Unem. Sup. List* '99, *c.* '90, *b.* '42, BHUTAN '65-6, ○|, BEZOTIS '69, *special thanks Govt. of India*, MIRANZAI '69, JOWAKI '77-8, |, AFGHAN '79-80, ○, MAHSOOD WUZEEREE '91, *desp.*, ZHOB VALLEY '84, HAZARA '88, |, MIRANZAI (1), '91, *desp.*
,, *Capt.* Arthur Fras., I.S.C., *polit. emplmt., Rajputana* (Abu), *b.* '63, BURMA '86-7, ○|, HAZARA '91, |.
,, *Capt.* C. Dalrymple, *W. Rid. R., late Adjt. 4th V.B. Essex R., now 2nd in comnd. of the new Chinese regt. of Inf.* '98 (Wei Hai Wei), *c.* '88, *b.* '62.
,, *2nd Lt.* Charles E., I.S.C., '96, *b.* '76.
,, *Lt.* Hon. Chas. Granville, I.S.C., *Adjt.* (1) *5th Gurkhas* '95 (Tirah), *l.* '88, *b.* '66, BURMA '89, ○|, HAZARA '91, |, MIRANZAI (2) '91, *desp.*, |, WAZIRISTAN '94-5, |, N.W. FRONTIER '97, *desp.*
,, *Lt.* Chas. M. Dundas, R.A., *No.* 31 *Field Batt.* (Hyderabad), *l.* '94, *b.* '69.
,, *Maj.* David, M.B., *R.A.M.C.* (Cape), *m.* '95, *b.* '55.
,, *Lt.-Col.* Edwd., I.S.C., *commg. 7th Bomb. Lrs.* '92 (Fort Sandeman), *l.c.* '94, *b.* '50, AFGHAN '79-80, *desp.*, ○|, *brev. maj.*
,, *Lt.-Col* (*Brev. Col.*) Edward A., *commg. 1st Yorks R.* '93 (Gibraltar), *b.c.* '97, *b.* 49.
,, *Col.* Elliott Armstrong, *Unemp. Sup. List, I.S.C., u.s.l.* '97, *c.* '87, *b.* '40, AFGHAN '79-80, ○, BURMA '85-8, *desp.*, *brev. col.*, ○|.
,, *Capt.* Fredk., I.S.C. (*1st Madr. Inf.*) *Adjt. Bangalore Rifle Vols.* '97 (Bangalore), *c.* '98, *b.* '66.
,, *2nd Lt.* George D., I.S.C., *1st Madr. Inf.* (Tirah), *2nd lt.* '93, *b.* '72.
,, *Lt.* George E., *1st Norf. R.* (Allahabad) '90, *b.* '67.
,, *Maj.* George Ward Cole, *late I.S.C., ret.* '94, *m.* '93, AFGHAN '79, ○, MAHSOOD WUZEEREE '81, HAZARA '88, ○|.
rn. ,, *Lt.* Henry H., *l.* '84, EGYPT '82, ○, ✠, *wounded* (*pens.*).
,, *Hon. Lt.-Gen.* Sir Henry Le Geyt, K.C.B. *late R.* (*Beng.*) *A., ret.* '78, *h.l.g.* '78, *b.* '24, GWALIOR '43, ✠, SUTLEJ '46, ○|, PUNJAB '48-9, ○||, N.W. FRONTIER '53, ○|, INDIAN MUTINY '57-8, *desp.*, *brev. maj. & lt.-col.*, ○|, K.C.B. '97.
,, *Lt.-Col.* Hervey Juckes Lloyd, *late Coll. Gds., ret.* '88, *l.c.* '78, *b.* '43.
,, *2nd Lt.* Hervey R., *1st High. L.I.* (Malta), '95, *b.* '72.
rn. ,, *Rear-Adm.* James A. T., *b.* '46, *r.a.* '98.
,, *Lt.* Jas. G. T., *2nd R. Lanc. R.* (Lichfield), *l.* '90, *b.* '68.
rn. ,, *Rear-Adm.* Jas. M., *b.* 46, *r.a.* '77, *ret.*
,, *2nd Lt.* Jno., I.S.C., '96, *b.* '76.
,, *Lt.* John E. L., R.A., *No.* 3 *Mountain Batt.* (*N.A.*) '95 (Banna), *l.* '92, *b.* '70, BURMA '91, *desp.*, WAZIRISTAN EXP. '94-5 |.
,, *Lt.* Jonathan M., I.S.C., *31st Punj. Inf* (Sialkot), *l.* '97, *b.* '73.
,, *Surg.-Gen.* Lewis Stanhope, *ret. I.M.S., s.g.* '87, PERSIAN WAR '56-7, ○|, INDIAN MUTINY 58, ○, AFGHAN '80-1, ○.
,, *Lt.* Malcolm E. Ll., I.S.C., *23rd Bomb. Inf.* (Sholhapur), *l.* '93, *b.* '72.

Bruce, *Col.* Robert, C.B., *late 23rd Fus., ret.* '72, *c.* '67, *b.* '25, CRIMEA, ○|, ✠, INDIAN MUTINY, *brev. lt.-col.*, ○|| (*Insp.-Gen. R. Ir. Constab.* '82-5), C.B. (*civil*) '85.
rn. ,, *Capt.* Robert D. B., *Monarch* (Cape), *c.* '94, EGYPT '82, ○, ✠.
,, *2nd Lt.* S. M. *4th* (*R.I.*) *D.G.* (Rawal Pindi), '98.
,, *Lt.* Thomas, R.A., *No.* 46 *Field Batt.* (Cawnpore), *l.* '94, *b.* '71.
,, *Lt.* Wm. Alex. Macdonald, I.S.C., *26th Bomb. Inf., Mil. Accts. Dep.* (Rawal Pindi), *lt.* '88, *b.* '66.
rn. ,, **Brudenell-**, *Com.* Lord Robt. Thos., J.P. (Stamford Lodge, Hayling I.), *c.* '73, *ret.*, *b.* '45.
,, **Cumming-**, *Capt.* Hon. James F. T., *R. Highrs., Staff Coll.* (Camberley), *c.* '93, *b.* '67.
rn. **Bruen**, *Lt.* Edward F., *Anson* (Medit.), *l.* '89.
Brunker, *Capt.* Capel M., *2nd Lancs. Fus.* (Egypt), '88, *b.* '58.
,, *Lt.-Col.* Howard Molyneux Edward, *late Scot. Rif., ret.* '92, *l.c.* '90, *b.* '44, ABYSSINIA '68, ○, KAFFIR AND ZULU WARS '78-9-80, *desp.*, *brev. maj.*, ○|, TRANSVAAL '81.
,, *Maj.* James M. S., R.A., *J Batt. R.H.A.* (Bangalore), *m.* '90, *b.* '54, AFGHAN WAR '80, ○.
,, *2nd Lt.* Jas. R., *2nd W. Rid. R.* (Bangalore), '98, *from 3rd R. W. Surr. R.*
Brunner, *Lt.* Fras. W., R.E. (Chitral), *l.* '93, *b.* '71.
Bruno, *Capt.* Ernest E. B., *2nd R. Muns. Fus.* (Dinapore), *c.* '97, *b.* '65.
,, *Hon. Lt.-Col.* Hugh Watson Bruno, *Asst. Commy.-Gen. of Ord.* '91 (Portsmouth), *h.l.c.* '96, *b.* '54.
Brush, *Lt* Aplyn W. (*dep.*), *R. Ir. R.* (Clonmel), '96, *b.* '70.
,, *Lt.* Geo. H., *1st L'pool R.* (Cape), *l.* '95, *b.* '65.
,, *Capt.* John E. R., *2nd R. Ir. Fus.* (Colchester), *c.* '98, *b.* '66.
,, *Capt.* Oliver R., *1st R. Scots, c.* '88, *ret.* '98, *b.* '58, BECHUANALAND '84-5.
rn. **Bruton**, *Lt.* Charles W., *St. Vincent* (Portsmouth), *l.* '97.
Brutton, *Capt.* (*Hon. Maj.*) Edwd., *late 57th Foot* (*Mid'x R.*), *Capt. of Invalids R. Hosp.* '88 (Chelsea), *h.m.* '81, *b.* '36, CHINA '60, ○, NEW ZEALAND '63-5, *desp.*, ○.
rm. ,, *Hon. Maj.* Robert Abernethy, *late R.M., ret.* '75, *h.m.* '75.
Bryamjee, *Surg.-Maj.* Rustomjee, M.D., *ret. I.M.S., s.m.* '69.
Bryan, *Maj.* the Hon. George Leopold, *late 10th Hrs., ret.* '98, *m.* '96, *b.* '57, AFGHAN '78-9, *desp.*, ○|, SOUDAN '84-5, ○|, ✠.
,, *Lt.* Herbert, *Linc. R., employed with the W. Africa Frontier Force,* '97 (W. Africa), *l.* '94, *b.* '65.
rn. ,, *Engr.* Richard, *Lynx* (Devonpt.), *c.* '94.
,, *Capt.* Thomas W. G., R.A., *commg. No.* 4 *Hazara Mountain Batt.* '91 (Abbottabad), *c.* '89, *b.* '62, BURMA '86, HAZARA EXP. '88, MIRANZAI (*1st & 2nd*) EXP. '91, CHITRAL '95, ○||.
rn. ,, *Fl.-Engr.* Wm., *f.c.* '86, *ret.*, EGYPT '82, ○, ✠.
Bryant, *Lt.* Alan, *Glouc. R.* (Bristol), '91, *b.* '69.
rn. ,, *Engr.* Charles W., *President* (W. Ind. Dks.), *c.* '92.
,, *Maj.* Gilbert E., R.A., *No.* 10 *Mountain Batt.* (Natal), *m.* '97, *b.* '61, BURMA '85-7, ○|.

Digitized by Google

Bryant, *2nd Lt.* Henry G., *2nd Shrops. L.I.* (Portsdown), '94, *b.* '72.
Bryce, *2nd Lt.* C. A., *1st Cold. Gds.* (Chelsea), '98
,, *Lt.* David Greig, I.S.C., *Dep. Asst. Commy.-Gen.* '96 (Khushalgarh), *l.* '92, *b.* '69.
,, *Lt.* William, *1st Leic. R.* (Natal), '92, *b.* '69.
rn. **Bryer,** *Asst. Engr.* Sydney M. G., *Blake* (Channel), *a.e.* '94.
Bryson, *Lt.* Reginald, *I.M.S.* (Madras), '97, *b.* '75.
,, *Hon. Col.* Thomas, *late Ch. Paym. A.P.D.*, *ret.* '84, *h.c.* '84.
Buchan, Fordyce-, *Capt.* Geo. Chas., R.A., *No.* 32 *Co., S. Divn.* (Sandown, I.W.), *c.* '97, *b.* '67.
Buchanan, *Capt.* Andrew, *I.M.S.* (Nagpur), *c.* '87, *b.* '61, CHIN LUSHAI '89-90, ○|.
,, *Capt.* Arthur L. H., *2nd Gord. Highrs.*, '96, *b.* '66.
,, *Lt.* Bertram Geo., R.A., *No.* 76 *Field Batt.* (Athlone), *l.* '96, *b.* '73.
,, *2nd Lt.* C. G., *Unattached List, I.S.C.*, '98.
,, *Lt.* Francis E., *1st R. Sc. Fus.* (Sialkote), '94, *b.* '72.
,, *Capt.* Geo. Johnstone, M.B., *R.A.M.C.* (Bengal), *c.* '95, *b.* '64.
,, *Capt.* Gilbert H. L., *1st Shrops. L.I. depôt* (Shrewsbury), *c.* '91, *b.* '60.
,, *Maj.* Harris England, *late Northum. Fus.*, *ret.* '97, *m.* '90, *b.* '49, AFGHAN '78-80, ○, HAZARA '88, ○|.
,, *Hon. Lt.-Col.* Henry Brian, *late Rif. Brig.*, *ret.* '84, *h.l.c.* '84, *b.* '45.
,, *Lt.-Gen.* Henry James, C.B., *ret.* '97, *l.g.* '92, *b.* '30, CRIMEA '54-5, *desp.*, ○|||, ⊛, ⊛, *5th cl.* Medj., JOWAKI '77-8, *desp.*, ○|, C.B.
,, *Maj.* J. Blacker Whitla, M.B., *R.A.M.C.* (Shorncliffe), *m.* '98, *b.* '63.
rn. ,, *Com.* Sir Jas., Bart., D.L., J.P. (Craigend Castle, Stirlingshire), *ret.*, *c.* '73, *b.* '40.
,, *Capt.* Kenneth Jas., I.S.C. (*4th Sikhs*), *Dep. Asst. Adjt.-Gen. for Musketry* (Meean Meer), *c.* '94, *b.* '63, BURMA '87-9, ○|, ISAZAI '92.
rn. ,, *Mid.* Robert J., *Cæsar* (Medit.), *m.* '97.
,, *Capt.* Walter Jas., M.B., *I.M.S.* (Chausa), *c.* '87, *b.* '61, CHIN LUSHAI 89-90, ○|.
,, **-Dunlop,** *Lt.-Col.* Henry Donald, *late R.A*, *ret.* '97, *l.c.* '89, *b.* '45.
rn. **Buck,** *Lt.* Arthur C., *Anson* (Medit.), *l.* '95.
,, *Lt.* Cecil Hy., I.S.C. (*6th Beng. Cav.*), *civil emplmt.* '96 (Gurdaspur), *l.* '92, *b.* '72, CHITRAL '95, ○|.
,, *Maj.* Hugh C., *1st W.I.R.* (Sierra Leone), *m.* 95, *b.* '60.
,, *Gen.* Lewis William, *Unemp. Sup. List, I.S.C., ret.* '86, *g.* '94, *b.* '24, CHINA '57-8, ○, BURMA '85-6, thanked by Govt. of India, *desp.*
,, *Capt.* Wm. T., *Durh. L.I.*, *c.* '91, *b.* '62, SOUDAN '85-6, ○, ✱.
rn. **Buckland,** *Lt.* Charles A., *Coast Gd.*, *l.* '82, PERU '77 (on *Amethyst*).
,, *Lt.-Col.* Philip Arnold, I.S.C. (*15th Sikhs*), *Asst. Sec., Mil. Dept. Govt.* '95, (Calcutta), *l.c.* '98, *b.* '51, AFGHAN '78-9, ○|.
,, *Capt.* Reginald U. H., R.E., *Adjt. School Mil. Eng.* (Chatham), *c.* '91, *b.* '64, SUAKIN '85, ○|, ✱, SOUDAN '88, *desp.*, *5th cl.* Medj.
Buckle, *Capt.* Archie S., R.A., *No.* 8 *Co., E. Divn.* (Delhi), *c.* '98, *b.* '68.
,, *Lt.* Arth. Chas., *S. Staff. R., spec. emplt. with the W. African R.* (W. Africa), *l.* '91, *b.* '69.
Buckle, *Capt.* Arth. E., *A.S.C.* (Barbadoes), *c.* '91, *b.* '65.
,, *Capt.* Arthur W. B., *W. Rid. R., paym.* '95 (Colchester), *c.* '88, *b.* '60.
rn. ,, *Vice-Adm.* Chas. M., *v.a.* '89, *ret.*, MONTE VIDEO '46, CRIMEA '54, ○|, ⊛.
,, *Hon. Maj.-Gen.* Charles Randolph, *late R.* (*Madr.*) *A., ret.* '86, *h.m.g.* 86, *b.* '35.
,, *Capt.* Christopher R., R.A., *No.* 25 *Co., S. Divn.* (Hong Kong), *c.* '92, *b.* '62.
rn. ,, *Vice-Adm.* Claude E., *b.* '39, *v.a.* '97, CRIMEA '54-5, ○|, ⊛, CHINA '57-9, ○|||, R. Hum. Soc. '79, ○.
rn. ,, *Com.* Claude H. S., *c.* '93, *ret.*
rn. ,, *Lt.* Claude P., *Research* (Portsmouth), *l.* '91.
rn. ,, *Com.* Cuthbert R., *c.* '69, *ret.* '75.
,, *Lt.-Col.* Dudley William, *late R.A*, *ret.* '92, *l.c.* '92, *b.* '43.
,, *Lt.-Col.* Edmund, *late R.A., ret.* '91, *l.c.* '91, *b.* '47, JOWAKI '77-8, ○|, AFGHAN '78-80, *desp.*, ○|.
,, *Lt.* Edward H., *2nd Yorks L.I.* (Ahmednagar), '92, *b.* '67.
,, *Maj.* Edward John Bentley, *late Yorks R.*, *ret.* '98, *m.* '92, *b.* '57, SOUDAN '85-6, ○, ✱.
,, *Fl.-Surg.* Fleetwood, M.D., *f.s.* '86, *ret.*
,, *Lt.* Henry W., R.E., F (*dep.*) *Co.* (Chatham), *l.* '98, *b.* '75.
,, *Lt.* Herbt. S., *No.* 20 *Co. A.S.C.* (Chatham), *l.* '96, *b.* '73.
rn. ,, *Mid.* Hugh C., *Centurion* (China), *m.* '97.
rn. ,, *Lt.* Hugh P., *Monarch* (Cape), *l.* '97.
,, *Lt.* Matthew P., *Adjt. 2nd R.W. Kent R.* '97 (Aldershot), *l.* '92, *b.* '69.
,, *Maj.* Robert A. S. (*dep.*), *R. Ir. Rif.* (Belfast) '96, *b.* '59, *ret.* '98.
,, *Surg.-Maj.* Robert Thomas, M.D., *late Med. Dept., ret.* '71, *s.m.* '71.
,, *Rev.* Wm. Foster Ray, M.A., *chapl.* 3rd *cl.* '95 (Chatham), *b.* '56.
Buckley, *Maj.* Arthur D. B., *1st Hamps. R.* (Mooltan), '96, *b.* '60.
,, *Lt.* Basil T., *1st Northd. Fus.* (Egypt), *l.* '96, *b.* '74.
,, *Maj.* Edward D. H., R.A. *No.* 21 *Co., S. Divn.* (Aden), *m.* '97, *b.* '60.
,, *Capt.* Edwd. J., *p.s.c., Adj. 1st R. Innis. Fus.* '98 (Enniskillen) *c.* '97, *b.* '66.
,, *Maj.-Gen.* Frederick Augustus, *Unemp. Sup. List, Indian Army* (*Beng. Inf.*), *u.s.l.* '87, *m.g.* '92, *b.* '28.
,, *Qr.-Mr.* (*hon. Capt.*) John, *R.A.M.C., h.c.* '93, *b.* '44, *ret.* '98.
rn. **Buckner,** *Com.* Wm. H. P., *c.* '94, *ret.*
Bucknill, *Hon. Lt.-Col.* John Townshend, *late R.E., ret.* '87, *h.l.c.* '87, *b.* '43.
Budd, *Hon. Maj.* Claud Currie, *late Staff-Paym. A.P.D., ret.* '91, *h.m.* '83.
,, *Hon. Maj.* David Carruthers, *late 20th Hrs., ret.* '81, *h.m.* '81, *b.* '43.
,, *Capt.* Norman Arthur Hay, I.S.C., *12th Bomb. Inf.* (Peshawar), *c.* '96, *b.* '64, CHIN-LUSHAI '89-90, ○|, WITU, E. AFRICA '90, ○|.
,, *Hon. Maj.-Gen.* Richard Carruthers, *late Madr. S.C., ret.* '87, *h.m.g.* '87.
rn. **Budds,** *Rev.* Jno. B., M.A., *chapl. & nav.-inst.* '71, *ret.* (Coobroe Ho., Graigue, Kilkenny), EGYPT '82, ○|, ✱.
Budworth, *Lt.* Charles E. D., R.A., *Div. Adjt. J Batt. R.H.A.* (Bangalore), *l.* '92, *b.* '69.

Digitized by Google

Buist, *Capt.* A. Wm. Treminhere, M.B., *I.M.S.* (Jhelum), *c.* '91, *b.* '66.
,, *Lt.* Arth. H., I.S.C., *actg. Qr.-Mr.* 25*th Punj. Inf.* (Rawal Pindi), *l.* '94, *b.* '72.
,, *Capt.* David S., I.S.C., *2nd Hyderabad Lrs.* (Bolarun), *c.* '96, *b.* '64, BURMA '85-9, ○‖.
,, *Maj.-Gen.* David Simson, *Unemp. Sup. List, I.S.C., u.s.l.* '87, *m.g.* 90, *b.* '29, INDIAN MUTINY '57-8, ○, COSSYAH AND JYNTIAH HILLS '60-2-3, *desp.*, BHOOTAN '65, *desp.*, ○|.
,, *Maj.* Fredk. B., *A.S.C., Dep. Asst. Qr.-Mr.-Gen.* '96 (War Office), *m.* '95, *b.* '62.
,, *Capt.* Herbert J. Martin, M.B., *R.A.M.C.* (Punjab), *c.* '91, *b.* '68, MALAKAND '98, *desp.*
,, *Capt.* John Martin M.B., *R.A.M.C.* (Punjab), *c.* '97, *b.* '72.
,, *2nd Lt.* Keith L., *2nd High. L.I.* (Kurrachee), '96, *b.* '75.
,, *Capt.* Robt. Napier, M.B., *R.A.M.C.* (Bombay), *c.* '86, *b.* '61.
Bulfin, *Capt.* E. Stanislaus, *Yorks R., A.D.C. to Lt.-Gen. Sir Wm. F. Butler,* K.C.B. '98, (Govt. House, Cape), *c* '95, *b.* '62.
Bulkeley, *Hon. Col.* Henry Wm. Cunynghame, *late Durh. L.I., ret.* '81, *h.c.* '81, *b.* 43.
,, *Lt.* Thomas H. R., *Sc. Gds.* '99 (*from 4th Oxf. L.I.*).
Bulkley, *Capt.* George A., *2nd Leic. R.* (Cork) '91 *b.* '60, BURMA '88-9, ○|.
Bull, *Lt.-Col.* Geo. Henry, M.D., *I.M.S.* (Poona), *l.c.* '98, *b.* '52, BURMA '85-9, ○‖, DONGOLA '96.
rn. ,, *Asst. Paym.* Wilfrid J., *Centurion* (China), *a.p.* '93.
Bullen, *Brev. Col.* John Bullen Symes, *late* 15*th Hrs., ret.* '97, *b.c.* '97, *b.* '47, TRANSVAAL '81.
,, *Capt.* John Welphy, M.D., *R.A.M.C.* (Kinsale), *c.* '87, *b.* '60.
,, *Lt.* Stephen D., R.A., *No.* 5 *Mountain Batt.* (Barragully), *l.* '93, *b.* '70.
rn. **Buller,** *Adm.* Sir Alexander, K.C.B. (U.S. Club), *a.* '97, *b.* 34, BLACK SEA '54-5, ○|, ⓟ, MALACCA '75.
rn. ,, *Mid.* Francis A. W., *Champion* (Train. Squad.), *m.* '95.
rn. ,, *Lt.* Henry T., *Flag-Lieut. to V.-Adm. Sir John Fisher, Renown* (N. America), *l.* '95.
,, *2nd Lt.* John D., *1st Worc. R.* (Devonport) '97, *b.* '78.
,, *Gen.* Rt. Hon. Sir Redvers Henry, VC, G.C.B., K.C.M.G., *commg. Aldershot Dist.* '98 (Aldershot), *Col.-Comdt. K.R.R.* '95, *Hon. Col.* 1*st V.B. Devon R.* '92 (29, Bruton St., S.W.), *g.* '96, *b.* '39, CHINA '60, ○|, RED RIVER EXP. '70, ASHANTI WAR '73-4, ○|, *brev. maj.*, C.B., KAFFIR WAR '78, ZULU WAR '79, *desp.*, ○|, VC, C.M.G., *brev. lt.-col., A.D.C. to H.M.*, EGYPT '82, *desp.*, ○|, ✠, 3*rd cl.* Osmanieh, K.C.M.G., SOUDAN '84, *desp.*, ‖, *promoted maj.-gen.*, NILE EXP. '84-5, *desp.*, ‖, K.C.B. (*was Adjt.-Gen.* '90-7), G.C.B. '94.
,, *Hon. Maj.* Walter Gregory, *late* 94*th Foot, ret.* '80, *h.m.* '80, *b.* '40.
,, **Manningham-,** *Lt.* Mervyn E., 4*th Rif. Brig.* (Dublin), *lt.* '98, *b.* '76.
,, **Yarde-,** *Capt.* Hon. Henry, *Rif. Brig., late* A.D.C. *to G.O.C. Aldershot Dist.* (Staff College, Camberley), *c.* '93, *b.* '62, WAZIRISTAN EXP. '94-5.
,, **Yarde-,** *Lt.* Hon. John R. L., *2nd Scots Gds.* (Windsor), *l.* '98, *b.* '73.
rn. **Bullmore,** *Staff-Com.* William J., *Thunderer* (Pembroke Dock), *s.c.* '93, EGYPT '82, ○, ✠, SOUDAN '84, ‖.
rn. **Bullock,** *Rear-Adm.* Chas. J., F.R.G.S., *r.a.* '87, *ret.*
,, *Lt.-Col.* George M., *p.s.c., commg. 2nd Devon R.* (Aldershot) '97, *b.* '52.
,, *Rev.* Reginald Heber, D.C.L., *chapl.* (1*st cl.*), *ret.* '88, *Hon. Chapl. to the Queen* '88.
,, *Col.* Robert, *late I.S.C., ret.* '91, *c.* '88.
,, *Rev.* Wm. Hy. Eager, M.A., *chapl.* 1*st cl.* '85 (Halifax, N.S.), *b.* '41, SOUDAN '85, ○|, ✠, *desp., promoted chapl.* 1*st cl.*
,, **Troyte-,** *Lt.* Cecil J., (*dep.*) *Som. L.I.* (Taunton) '94, *b.* '69.
Bulman, *Maj.* Philip, *2nd commg. 2nd Shrops. L.I.* (Portsmouth), *m.* '94, *b.* '57, AFGHAN WAR '79-80, ○.
Bulpett, *Maj.* Arthur D., *2nd commg.* 1*st Derby R.* '96 (Curragh), *m.* '92, *b.* '54.
Bulwer, *Capt.* Edwd. A. E., 1*st S. Staff. R.* (Aldershot), *c.* '98, *b.* '64.
,, *Gen.* Sir Edwd. Gascoigne, K.C.B., *Col. R. Welsh Fus.* '98, *Hon. Col.* 3*rd Batt. Norf. R.* '96 (The Grange, Heydon, Norwich), *g.* '92, *b.* '29, CRIMEA '54-5, ○‖, ⓟ, INDIAN MUTINY '57-9, *desp.*, ○|, *brev. lt.-col.*, K.C.B. '86.
Bunbury, *Gen.* Abraham Charles, *Unemp. Sup. List, I.S.C., u.s.l.* '82, *g.* 94, *b.* '23, SUTLEJ '45-6, ○.
rn. ,, *Asst. Paym.* Arthur, *Victorious* (China), *a.p.* '98.
,, *2nd Lt.* C. H. de St. P., 1*st Yorks R.* (Gibraltar), '98.
,, *Col.* Cecil Hanmer, *late Conn. Rang., ret.* '90, *c.* '89, *b.* '45.
rn. ,, *Asst. Paym.* Charles R., *Hood* (Medit.), *a.p.* '95.
rn. ,, *Mid.* Charles T. A., *Royal Arthur* (Australia), *m.* '97.
,, *Hon. Col.* Charles Thomas, *late Rifle Brig., ret.* '82, *h.c.* '82, *b.* '36.
rn. ,, *Mid.* Evan C., *Terrible* (Partic. Serv.), *m.* '97.
,, *Col.* Herbt. Napier, *A.S.C.* (Aldershot) *brev. col.* '98, *b.* '51.
rn. ,, *Com.* Robt. M., *c.* '82, *ret.*
,, *Capt.* (*Brev. Maj.*) Vesey T., *Leic. R.* (with Egypt. Army), *c.* '87, *b.* '59, BURMA '89, ○|, DONGOLA '96, *desp.*, EGYPT '97-8, *desp., brev. maj.* '98.
,, *Lt.* Wm. Clement H., I.S.C., 40*th Pathans* (Rawal Pindi), *l.* '91, *b.* '68.
,, *Maj.* Wm. Edwin, I.S.C., 25*th Beng. Inf., D.A.Q.M.G., Bengal* '97 (Naini Tal), *m.* '98, *b.* '58, AFGHAN '80, ○, MAHSOOD-WUZEEREE '81, ISAZAI '92, CHITRAL '95, *desp.*
,, *Lt.* Wm. H., R.E., *Mil. Works Dept. India* (Lahore), *l.* '94, *b.* '71.
,, *Col.* William Reeve, *Unemp. Sup. List, I.S.C., u.s.l.* '96, *c.* '88, *b.* '39, AFGHAN '78-80, ○, IZAZAI '92.
,, *Maj.* William St. Pierre, *late R.A., ret.* '98, *m.* '96, *b.* '59, AFGHAN '80, ○.
,, **McLintock,** *2nd Lt.* Hon. Wm., *2nd Dns.* (Edinburgh) '99, *b.* '78.
,, **-Thompson,** *Hon. Lt.-Gen.* Arnold, *late R.A., ret.* '80, *h.l.g.* '80, *b.* '22.
Bundock, *Capt.* Alick F., *2nd S. Lancs R.* (Jubbulpore), '94, *b.* '64.
Bunn, *Maj.* William Frederick, *late R.A., ret.* '94, *m.* '91, *b.* '54.

Digitized by Google

Bunny, *Capt.* Frank W. McT., *R. Berks R., Ordn. Offr.* 3*rd cl.* '99 (Aldershot), *c.* '87, *b.* '60, AFGHAN '79-80.
,, *Lt.-Col.* Fredk. B., R.A. (Portsmouth), *l.c.* '98, *b.* '53.
Bunting, *Hon. Capt. & Qr.-Mr.* Thos. King, *Qr.-Mr. & actg. Ordn. Store Offr. R.M.C.* '98 (Sandhurst), *h.c.* '94, *b.* '47.
rn. **Bunton,** *Surg.* Christopher L. W., M.B., *s.* '92.
Burbury, *Capt.* James H., 2*nd R. Suss. R.* (Tirah), '95, *b.* '67.
Burch, *Capt.* Wm. E. S., *R. Ir. R., Adjt.* 1*st Punjab Vol. Rif.* '95 (Lahore), *c.* '95, *b.* '62.
Burdall, *Hon. Lt.* A., *Asst. Comsy. Ordn.* '98 (Gibraltar).
Burden, *Capt.* Henry, F.R.C.S., *I.M.S.* (Rawal Pindi), *c.* '97, *b.* '67.
Burder, *Capt.* Ernest S., 1*st D. of Corn. L.I.* (Lucknow), '93, *b.* '66.
rn. ,, *Com.* Jas. W., *c.* '95, *ret.*, SOUDAN '84-5, ○, ✡.
rn. ,, *Lt.* John H. S., *Coast Gd., l.* '82, BENIN, '97, ○.
Burdon, *Lt.* John A., *N. Lancs R., Adjt. to Roy. Niger Co.'s Troops* '97 (Lokoja), *l.* '95, *b.* '66, NIGER EXP. '96-7, ○!, *desp.*
rn. **Burdwood,** *Fl.-Paym.* Wm. P., *f.p.* '86, *ret.*, RIVER PLATE '45-6, CRIMEA '54-5.
Burge, *Hon. Lt.-Col.* Benjamin Henry, *late Staff-Paym. A.P.D., ret.* '97, *h.l.c.* '92, CHINA '57, ○!.
rm. ,, *Lt.* Norman O., *Eclipse* (E. Indies), *l.* '96, *b.* '76.
Burges, *Lt.* Daniel, 2*nd Glouc. R.* (Jersey), *l.* '98, *b.* '73.
,, *Lt.* Frank, *Glouc. R.* (Eg. Army), *l.* '91, *b.* '67.
rn. **Burgess,** *Lt.* Arthur J., *Racoon* (E. Indies), *l.* '95.
,, *Lt.-Col.* Forsyth Fras. Robt., I.S.C., *Mil. Accts. Dept.* (Madras), *l.c.* '94, *b.* '50.
,, *Col.* Harry Miles, *late R.A., ret.* '91, *c.* '90, *b.* '39, EXP. INTO ARABIA '66, BURMA '86-7, ○.
rn. ,, *Capt.* Jno., *c.* '73, *ret.*
rn. ,, *Mid.* Malcolm K. de M., *Victorious* (China), *m.* '98.
Burgmann, *Col.* George John, *late R.A., ret.* '96, *c.* '90, *b.* '39.
Burgoyne, 2*nd Lt.* Gerald A., 3*rd* (*P. of W.*) *D.G.* (York), '96, *b.* '74.
,, *Lt.-Gen.* Sir John Montagu, Bart., *late Gren. Gds., l.c.* '60, *b.* '32 (*Hon. Col.* 3*rd* (*Mil.*) *Battn. Bedford R.* '94), CRIMEA '54-5 (severely wounded), ○!, ®.
,, 2*nd Lt.* Roderick M., 1*st R. Sc. Fus.* (Sialkote), '96, *b.* '75.
Burke, *Hon. Lt.-Col.* Bernard Hamilton, *late* 68*th Foot & Staff Off. of Pens., ret.* '91, *h.l.c.* '88, *b.* '36, NEW ZEALAND '64-6, ○.
rn. ,, *Mid.* Charles D., *Centurion* (China), *m.* '97.
,, *Capt.* Edwd. P., 2*nd R. Lanc. R.* (Lichfield), *l.* '90, *b.* '66.
rn. ,, *Staff.-Surg.* Hubert W. A., *Leander* (Pacific), *s.s.* '96.
rn. ,, *Capt.* James H. T., *Insp. Warlike Stores, c.* '94.
,, *Maj.* John Fitzgerald, *R.A.M.C.* (W. Africa), *m.* '97, *b.* '57, EGYPT '82, ○!, ✡, BURMA '85-7, ○!, ASHANTI '95-6, ✡.
rn. ,, *Dep. Insp. Hosp.* Jno. R., *d.i.h.* '83, *ret.*
Paym.-in-Ch. Jno. W., *c.p.* '85, *ret.*

Burke, *Lt.-Col.* Michael Arthur, *late* 14*th Hrs., ret.* '93, *l.c.* '93, *b.* '54, EGYPT '82, ○!, ✡.
,, 2*nd Lt.* R. J. C., *Unattached List, I.S.C.* '98.
,, *Vet.-Capt.* Richd. Wm., F.R.C.V.S., *A.V.D.* (Bellary), *v.c.* '92, *b.* '58, EGYPT '82, ○, ✡.
,, *Hon. Lt.-Col.* Theobald, *late* 18*th Foot, ret.* '80, *h.l.c.* '80, *b.* '33.
,, 2*nd Lt.* Thos. Campbell, *Unattached List, I.S.C.* '97, *b.* '77.
,, *Hon. Maj.* W. B., V.D., *late Adjt.* 3*rd V.B. S. Staffs R., ret.* '88, *h.m.* '79.
,, *Maj.* Wm. Hy., *I.M.S.* (Rajkote), *m.* '94, *b.* '58, BURMA '86-7, *desp.*, ○!.
,, *Hon. Maj.* Wm. Hy., *Staff-Paym.* '97 (Aldershot), *h.m.* '92, *b.* '50.
Burland, *Hon. Brig.-Surg.* Benjamin, M.B., *late Med. Dept., ret.* '84, *h.b.s.* '84.
rn. **Burleigh,** *Capt.* Hy. Chas., *c.* '77, *ret.*
Burlton, *Capt.* Alfred Ralph, I.S.C., *Dep. Asst. Commy.-Gen.*, 1*st cl.* (with Malakand Fd. Force, '95), *c.* '97, *b.* '67.
,, *Maj.* Arthur Hyde, *R.A.M.C.* (Bengal), *m.* '92, *b.* '54.
,, *Col.* Henry Montgomery Barton, *Unemp. Sup. List, I.S.C., u.s.l.* '93, *c.* '85, *b.* '35, INDIAN MUTINY '58, *desp.*, ○!, BHOOTAN '62, ABYSSINIA '67-8, ○.
,, *Capt.* Philip Sykes Murphy, I.S.C. *Asst. Commissioner* '91 (Jhang), *c.* '96, *b.* '65, HAZARA '91, ○!.
,, *Capt.* Regd. Dennis, I.S.C., 2*nd Madr. Lrs., Dept. Asst. Adjt.-Gen. for Musketry, Madras,* '97 (Rangoon), *c.* '90, *b.* '58, BURMA '85-6, *desp.*, ○!.
,, *Capt.* Wm. Erle Ferd., I.S.C., *Dep. Asst. Commy.-Gen.* '94 (Tirah), *c.* '96, *b.* '63, BURMA '85-9, ○!.
rn. ,, **Burmester,** *Lt.* Rudolf M., *Scylla* (Medit.), *l.* '97.
Burn, *Maj.* Alexr. Edwd. Pelham, I.S.C., 2*nd commg.* 40*th Pathans* '96 (Rawal Pindi), *m.* '95, *b.* '55, AFGHAN '78-80, ○, BURMA 86-7, ○!, ISAZAI '92.
,, *Maj. & Temp.* ,, *Lt.-Col.* Arth. Geo., I.S.C., *commg.* 14*th Madr. Inf.* '94 (St. Thomas' Mount), *m.* '94, *b.* '56, BURMA '87, ○!.
,, *Maj.* Chas. R., 2*nd commg.* 1*st R. Dns.* '98 (Hounslow), *m.* '96, *b.* '59, HAZARA '88, *desp.*
,, *Col.* David Bryce, *late* 8*th Hrs., ret.* '90 *c.* '90, *b.* '48.
,, *Capt.* Ernest M. J., R.E., *commg.* 1*st Fortress Co. R.E.* (Cork Harbour), *c.* '96, *b.* '67.
,, *Lt.* Geo. C., I.S.C., 13*th Madr. Inf.* (Raipur), *l.* '92, *b.* '70.
,, *Maj.* Henry Pelham, *late Rifle Brig., ret.* 93, *m.* '91, *b.* '53, BURMA '86-7, ○!.
,, *Capt.* James M., R.E., *Survey of India Dept.* (Mekron, N.W.P.), *c.* '96, *b.* '66.
,, *Hon. Maj.-Gen.* John Macvicar, *late R.A., ret.* '87, *h.m.g.* '87, *b.* '38, INDIAN MUTINY '57-8, ○, CHINA '60, ○!.
Burnaby, *Capt.* Charles G., R.E., *acting A.D.C. to Insp.-Gen. of Fortifns.* (War Office), *c.* '97, *b.* '67.
,, *Maj.* E. B., *ret., late Lincs R.* (*late Lt.-Col.* 4*th* (*Mil.*) *Battn. Lincs R.*).
,, *Hon. Maj.-Gen.* Eustace Beaumont, C.B., *late Yorks L.I., ret.* '87, *h.m.g.* '87, *b.* '37, N.W. FRONTIER '63, JOWAKI '77, ○!, AFGHAN '78-80, *desp.*, *brev. lt.-col.*, ○!, C.B. '87.

Digitized by Google

Burnaby, *Lt.-Col.* Richard Briones, *late E. Surr. R., ret.* '94, *l.c.* '94, *b.* '49, AFGHAN '78-80, ○, SOUDAN '85, ○||, ✱.

rm. **Burnard,** *Lt.* Frank E. C., *Hibernia* (Malta), *l.* '93, *b.* '74.

rn. **Burne,** *Lt.* Charles R. N., *Flag-Lt. to R.-Adm. Douglas, Eclipse* (E. Indies), *l.* '94.

,, *2nd Lt.* Edwd. Robt., R.A., *No. 87 Field Batt.* (Woolwich), '96, *b.* '76.

,, *Lt.* Francis H. C., R.E., *Madr. S. & M.* (Malakand), *l.* '92, *b.* '70.

,, *Maj.* George H. P., *Adjt. 3rd Leic. R.* '98, (Leicester), *m.* '98, *b.* '58.

,, *Gen.* Henry Knightley, C.B., *Unemp. Sup. List, I.S.C., u.s.l.* '86, *g.* '89, *b.* '25, SUTLEJ '45-6, ○|, BURMA '52-3, *desp., brev.-maj.*, ○|, C.B. '75.

,, *Col.* Jasper, *Unemp. Sup. List, I.S.C., u.s.l.* '98, *c.* '93, *b.* '42.

,, *Capt.* Knightley Owen, I.S.C., *1st Sikhs* (Tirah), WAZIRISTAN '94-5, ○|, *b.* '63.

,, *Capt.* Knightley Poyntz, I.S.C., *38th Dogras* (Malakand), *c.* '92, *b.* '58, BURMA 86-7, *desp.*

,, *2nd Lt.* Lindsay E. L., *1st Wilts R.* (Quetta), '97, *b.* '77.

,, *Maj.* Newdigate Addington Knightley, I.S.C., *23rd Pioneers* (Sialkote), *m.* '96, *b.* '55.

,, *Maj.-Gen.* Sir Owen Tudor, G.C.I.E., K.C.S.I. (U.S. Club), *ret.* '94, *m.g.* '89, *b.* '37, INDIAN MUTINY '57-8, *desp.*, prom. *capt. unatt. & brev. maj.*, ○|, G.C.I.E. '97, K.C.S.I. '79.

,, *Lt.* Rainald O., *No. 29 Co., A.S.C.* (York), *l.* '92, *b.* '72.

rn. **Burnell,** *Rear-Admiral* Jno. C., *ret., rear-adm.* '99, *lb.* '42 SIMONOSEKI '64, EGYPT '82, ○, ✱, *3rd cl.* Medj.

rn. **Burner,** *Engr.* Alfred, *President* (W. Ind. Dks.), *e.* '94.

rn. ,, *Fl. Engr.* William H., *Raleigh* (Devonport), *f.e.* '92.

rn. **Burnes,** *Fl.-Engr.* Thos., *f.e.* '89, *ret.*, CARANG-CARANG '72.

Burnett, *Maj.-Gen.* Chas. Jno., C.B., *p.s.c., Comdga 1st cl. District Bombay* '98 (Poona), *m.g.* '95, *b.* '43, ASHANTI WAR '73-4, ○|, *brev. maj.*, AFGHAN WAR '79-80, *desp.*, ○|, *brev. lt.-col.*

,, *Lt.* Chas. K., *18th Hrs.* (Lucknow), *l.* '92, *b.* '68.

,, *Maj.* James G. L., *2nd Leic. R.* (Cork), '97, *b.* '57.

,, *Capt.* Jno. Chaplyn, R.A., *Div. Adjt. R.A.* (Malta), *c.* '93, *b.* '63.

rn. ,, John D. N., *Ramillies* (Mediterranean), *nav. cad.* '98.

,, *Hon. Maj.* Joseph Jno., *Paym.* '86 (Oxford), *h.m.* '86, *b.* '47, S. AFRICA '79, ○|.

,, *Capt.* Sydney H., M.B., *I.M.S., Asst. to P.M.O.* (Bombay), *c.* '95, *b.* '68.

rn. ,, *Fl.-Engr.* Thos., *f.e.* '86, *ret.*, EGYPT '82, ○, ✱.

,, *Col.* Thomas, *late R.A., ret.* '92, *c.* '90, *b.* '40.

rn. ,, *Insp. Gen.* Thomas S., *i.g.* '96, *ret.* '98.

rn. ,, *Ch. Engr.* William C., *Hyacinth* (Glasgow), *c.e.* '95, SUAKIN '84, ○, ✱.

,, *Col.* Wm. F., *R.A.M.C.* (Mandalay), '96, *b.* '45, ZULU WAR '79, ○|, AFGHAN WAR '78-80, ○, NILE EXP. '84-5, ○|, ✱.

rn. **Burney,** *Capt.* Cecil, *Boscawen* (Portland), *c.* '98, EGYPT '82, ○, ✱, SOUDAN '84, |.

rn. ,, *Lt.* Claud D., *Wild Swan* (Devonport), *l.* '97.

Burney, *Maj.* Ernest H., *R. Berks R., Adjt. 4th Manch. R.* '93 (Ashton), *m.* '94, *b.* '60, EGYPT '82, ○, ✱.

,, *Maj.* (*Brev. Lt.-Col.*) Herbert H., *p.s.c., 1st Gord. Highrs.* ( ), *m.* '95, *b.* '58, EGYPT '82-4, ○|, ✱, *5th cl.* Medj., SOUDAN '84, ||, NILE '84-5, |, CHITRAL '95, ○, N.W. FRONTIER '97, *desp., brev. lt.-col.*

,, *Capt.* Percy de S., R.A. (Hong Kong), *c.* '89, *b.* '63, EGYPT '82, ○, ✱.

rn. **Burniston,** *Capt.* Aug. J., *c.* '84, *ret.*, CHINA '59, ○|, EGYPT '82, ○|, ✱.

rn. ,, *Paym.-in-Ch.* Hugh H., *c.p.* '89, *ret.*, BALTIC '54, ○, CHINA '57-9, ○|, EGYPT '82, ○|, ✱, *3rd cl.* Medj.

rn. ,, *Surg.* Hugh S., M.B. (Nav. Hosp., Hong Kong), *s.* '94.

rn. **Burns,** *Staff-Surg.* Frederick J., M.D., *Wildfire* (Sheerness), *s.s.* '98.

,, *Capt.* Jno. W., *1st R. Dns.* (Hounslow), *c.* '92, *b.* '63.

,, *Hon. Lt.* Thomas, *Qr.-Mr. 3rd Gord. Highrs.* (Aberdeen), '95, *b.* '52, AFGHAN '79-80, ○||, ✱, TRANSVAAL CAMPAIGN '81.

Burnside, *Capt.* Eustace Aug., *R.A.M.C.* (Punjab), *c.* '87, *b.* '60.

Burr, *Hon. Maj.* Charles Ernest G., *late R. Ir. R.* (*late Lt.-Col. 4th Battn.* (*Mil.*) *Lancs. Fus.*), *ret.* '82, *h.m.* '82, *b.* '42, EGYPT '82, ○|, ✱.

,, *Hon. Lt.-Col.* Frederick William, *late R. Scots Fus., ret.* '85, *h.l.c.* '85, *b.* '43, ZULU WAR '79-80, ○|, TRANSVAAL '81, *desp.*

rn. ,, *Capt.* John L., *Intrepid* (N. America), *c.* '94, ASHANTI '73-4, ○.

Burrage, *Hon. Lt.* John, *Qr.-Mr. 2nd N. Staff. R.* (Belfast) '93, *b.* '52, ZHOB VALLEY EXP. '84.

Burrard, *Capt.* Chas., I.S.C., *21st Bomb. Inf.* (Umballa), *c.* '97, *b.* '67.

,, *Lt.* Harry G., *A.S.C., seconded for serv. under Colon. Off.* (Gold Coast), *l.* '96, *b.* '72.

,, *Maj.* Sidney G., R.E., *Survey Office, India* (Poona), *m.* '97, *b.* '60.

,, *Capt.* William Dutton, R.A., *Adjt. Lanc. Art.* '96 (Seaforth), *c.* '90, *b.* '61.

Burrell, *Maj.* Edward, *late Shrop. L.I., ret.* '88, *m.* '86, *b.* '47, AFGHAN 79-80, *desp.*, ○, EGYPT '82, ○|, ✱, *3rd cl.* Medj.

,, *2nd Lt.* Merrik Raymond, *1st Dns.* '98 (Hounslow), *late R. Suss. R.*

,, *Lt.* Wm. M., *12th Lrs.* (Aldershot), *lt.* '98, *b.* '76.

,, *Maj.* Wm. S., *2nd R. W. Surrey R.* (Aldershot), *m.* '94, *b.* '54.

rn. **Burridge,** *Insp. Mach.* Robt., *i.m.* '95, *ret.*, EGYPT '82, ○|, ✱.

rn. ,, *Asst. Paym.* Robert A. M., *Jupiter* (Channel), *a.p.* '94.

Burroughs, *Hon. Lt.* Chas., *Qr.-Mr. Mil. Mtd. Police, Asst. Provost-Marshal* '94 (Curragh), *h.l.* '94, *b.* '56.

,, *Maj.* Charles Adolphus Peyron, *late S. Lancs. R., ret.* '98, *m.* '89, *b.* '50.

,, *Surg.-Lt.-Col.* George E. E., *late I.M.S., s.l.c.* '95, AFGHAN '78-80, *desp.*, ○|.

,, **Traill-,** *Maj.-Gen.* & *Hon. Lt.-Gen.* Fredk. W., C.B., *Col. R. Warw. R.* '97 (U.S. Club), *l.g.* '81, *b.* '31, CRIMEA '54-5, ○|||, ®, *5th cl.* Medj., MUTINY '57-8 (*first through the breach Secunderabagh*), *desp.* ○||, *brev. maj.*, N.W. FRONTIER '63-4 *desp.*, ○|.

Digitized by Google

rma. **Burrowes,** *Lt.-Col.* Alexander L. S., *l.c.* '93, *b.* '49, ZULU '79, ○!, EGYPT '82, ○!, ✱.
,, *Capt.* Alfred Robinson, *1st R. Ir. Fus.* (Staff College, Camberley), *c.* '97, *b.* '67, HAZARA '91, ○!.
rm. ,, *Lt.-Col.* Algernon St. Leger, *late R.M.L.I., ret.* '96, *l.c.* '95, *Recr. Off. 1st cl.* (Bristol), EGYPT '82 (horse shot), ○!, ✱, SOUDAN '85, |, *desp., brev. maj.*
rn. ,, *Mid.* Arnold F., *Cæsar* (Medit.), *m.* '98.
,, *Capt.* Arnold R., *R. Ir. Fus.* (Staff. Coll., Camberley), *c.* '97, *b.* '67, HAZARA EXP. '91, ○!.
,, *Maj.* Hy. Gray, *p.s.c.*, R.A., *No.* 43 *Field Batt.* (Shorncliffe), *m.* '97, *b.* '61.
,, *Lt.* Louis A., *1st Linc. R.* (Egypt), '97, *b.*
,, *2nd Lt.* Robt. Aylmer, I.S.C., *Unattached List*, '97, *b.* '78.
Burrows, *Lt.* Alfred, *2nd N. Lancs. R. depôt* (Preston), '95, *b.* '73.
,, *Maj.* Edmund A., R.A., A *Batt. R.H.A.* (Umballa), *m.* '92, *b.* '55, BURMA '85-86.
,, *2nd Lt.* George, *2nd E. Lancs. R.* (Rhaniket), '97, *b.* '75.
,, *Gen.* George Reynolds Scott, *Unemp. Sup. List, Indian Army (Bomb. Inf.), u.s.l.* '86, *g.* '90, *b.* '27, AFGHAN '80, *desp.*, ○!.
,, *Capt.* Jas. Rogers, M.D., *R.A.M.C.* (Egypt), *c.* '86, *b.* '58.
rn. ,, *Capt.* Montagu, M.A., F.S.A.C. '67, *ret., Syria* (Acre), '40, ○, ⓣ, is Chichele Prof. of Modern History, Oxford Univ. and Fellow of All Souls.
,, *Capt.* (*Brev. Maj.*) Norman, *S. Wales Bord.* (*employed in Niger Coast Prot.*) '95 (Lokoja), *brev. maj.* '98, *b.* '68, BENIN '97, *desp.*
,, *Hon. Lt.* Wm., *Q.-M. 2nd S. Wales Bord.* (Pembroke Dock), '93, *b.* '55, S. AFRICA '77-9, ○!, BURMA '87-9, ○!.
rn. **Burstal,** *Staff-Com.* Richd. A., *s.c.* '63, *ret.*
rn. **Burstow,** *Insp. Mach.* Hugh, *i.m.* '95, *ret.*
Burt, *Lt.* Alfred, *3rd (P. of W.) D.G.* (York), *l.* '98, *b.* '75.
,, *Capt.* Arthur G., *1st York and Lanc. R.* (Colchester), *c.* '97, *b.* '65.
rn. ,, *Mid.* Arthur S., *Eclipse* (E. Indies), *m.* '97.
,, *Hon. Capt.* Chas. Hy., *Rg.-Mr. 2nd L.G.* (Windsor), *h.c.* '91, *b.* '52.
rn. ,, *Capt.* Edmund W., *c.* '97, *ret.* ABYSSINIA '68, ○, EGYPT '82, ○, ✱.
,, *Capt.* John M., R.A., *Adjt. Yorks Mil. R.A.* '95 (Scarborough), *c.* '88, *b.* '60.
,, *Capt.* Thomas T., *2nd R. W. Kent R.* (Aldershot), '96, *b.* '64.
,, *Vet. Maj.* Walter, *late A.V.D., ret.* '93, *v.m.* '83, ZULU WAR '79, *desp.*, ○!, EGYPT '82, ○, ✱, SOUDAN '84-5, *desp.*, |.
Burtchaell, *Major* Charles Hy., M.B., *R.A.M.C.* (Punjab), *m.* '97, *b.* '66, N.W. FRONTIER '97, *desp.*, prom. *surg.-maj.*
rm. **Burtenshaw,** *Hon. Maj.* John, *Qr.-Mr. R.M.* (Chatham), *h.m.* '97, *b.* '44, EGYPT '82, ○!, ✱, SOUDAN '84-5, ||.
Burton, *2nd Lt.* A. C., *2nd Cold. Gds.* (Wellington Barracks), '98.
,, *Lt.* Arth. Robt., I.S.C., *1st Hyderabad Inf.* (Tirah), *l.* '93, *b.* '72.
,, *Lt.* Aubrez de Saumerez, I.S.C., *actg. Qr.-Mr. 25th Bomb. Inf.* (Quetta), *l.* '93, *b.* '71.
,, *Maj.* Benjamin, R.A., B *Batt. R.H.A.* (Woolwich), *m.* '91, *b.* '55.
Burton, *Maj. and temp. Lt.-Col.* Chas. Wm. Westbrooke, I.S.C., *commg. 25th Madr. Inf.* '95 (Cannanore), *m.* '97, *b.* '58, BURMA '88-9, ○!, CHIN-LUSHAI '89-90, *desp.*, |.
,, *Gen.* Edmond Francis, *Unemp. Sup. List, I.S.C., u.s.l.* '82, *g.* '91, *b.* '20.
,, *Capt.* Edmund Boeteler, I.S.C., *17th Beng. Cav.* (Umballa), *c.* '90, *b.* '61, MAHSUD WAZIRI '81, EGYPT '82, ○! ✱, BURMA '86-7, *desp.*, ○!, CHITRAL '95, ○!.
,, *Maj.* Edmund M., R.E. (Cape Town), *m.* '98, *b.* '60, EGYPT '82, ○, ✱, SOUDAN '84-5, ||, *5th cl.* Medj.
,, *Lt.-Gen. and Hon. Gen.* Fowler, C.B., *Col. R. W. Kent R.* '90, CRIMEA '54-5, *desp.*, ○!, *brev. lt.-col.*, ⓣ, ⓢ, *5th cl.* Medj., INDIAN MUTINY '57-9, ○!, *desp.*, C.B.
,, *Col.* (*brev.*) Fras. Chas., I.S.C., *Asst. Adjt.-Gen.* '97 (Rawal Pindi), *brev. col.* '91, *b.* '44, AFGHAN '78-80, ○!, *brev. maj.*
,, *Maj.* Fras. H. Merceron, M.D., *R.A.M.C.* (Punjab), *m.* '94, *b.* '59, BURMA '85-7, ○!.
,, *Capt.* Fredk. N., I.S.C., *Qr.-Mr. 27th Madr. Inf.* '95 (Moulmein), *c.* '98, *b.* '66, BURMA '87-9, ○!.
,, *Col.* Gerard S., *commg. 9th Regtl. Dist.* '95 (Norwich), *c.* '94, *b.* '41, AFGHAN '79-80, ○!, BURMA '87-9, ○!.
,, *2nd Lt.* H. F., *Unattached List, I.S.C.*, '98.
,, *Lt.* Harry C. H., R.A., *Singapore Arty.* '97 (Singapore), *l.* '92, *b.* '69.
,, *Capt. & temp. Maj.* Hy. Gerard, I.S.C., *2nd commg. 4th Sikhs* '97 (Sarwakai), *c.* '92, *b.* '63.
,, *Maj.* Hubert, R.A., *No.* 29 *Field Batt.* (Kirkee), *m.* '90, *b.* '53.
,, *Maj.* J. Adolphus, *I.M.S.* (Kamptu), *m.* '92, *b.* '54.
,, *Vet.-Maj.* John, *A.V.D.* (Dublin), *v.m.* '93, *b.* '51, AFGHAN '79-80, ○.
rn. ,, *Pl.-Engr.* Jno. A., *f.e.* '86, *ret.*
,, *Hon. Maj.* Samuel, *late Qr.-Mr. R.M.L.I., ret.* '95, *h.m.* '89, NEW ZEALAND '62-4, ○.
,, *Capt.* Regd. de H., *2nd Mid'x R.* (Woolwich), '89, *b.* '61.
,, *Capt.* Regd. Geo., I.S.C., *1st Hyderabad Inf.* (Jalna), *c.* '95, *b.* '64.
,, *Lt.* Richd. W., I.S.C., *Adjt. 5th Hyderabad Inf.* '94 (Bolarum), *l.* '90, *b.* '68.
,, *Maj.* St. George E. W., *1st R. Highrs.* (Sitapur), '95, *b.* '59, NILE '84-5, ○!, ✱.
,, *Lt.* Sydney W., *2nd Linc. R.* (Sheffield), '95, *b.* '72.
,, *Brev. Col.* William Blakeway, *late Staff, ret.* '94, *brev. col.* '94, *b.* '41, ABYSSINIA '68, ○.
,, *Lt.* Wm. C., *2nd R. Innis. Fus.* (Peshawar), *l.* '98, *b.* '74.
,, *Col.* William Henry, *late R.* (*Madr.*) *E., ret.* '90, *c.* 82, *b.* '35, INDIAN MUTINY '57-8, ○!, a year's service for Lucknow.
rma. ,, *Hon. Maj.* William Penn, *late R.M.A., ret.* '72, *h.m.* '72.
,, *Capt.* Willoughby S., *R. Lanc. R., Adjt. 1st Vol. Batt.* (Ulverston), *c.* '91, *b.* '62.
,, **-Brown,** *Col.* Alexander, *late R.A., ret.* '94, *c.* '90, *b.* '40.
,, **-Mackenzie,** *Hon. Lt.-Col.* John Edward, *late 91st Foot, ret.* '79, *h.l.c.* '79, *b.* '35.
Bury, *2nd Lt.* Hugh H., *2nd S. Staff. R.* (Burma), '97, *b.* '74.
,, *Brev. Col.* John Thomas, *late R.A., ret.* '97, *b.c.* '96, *b.* '44.
Buscarlet, *Hon. Lt.-Col.* Jules Robert Bowen, *late R. Sussex R., ret.* '82, *h.l.c.* '82, *b.* '43, EGYPT '82, ○, ✱.

Digitized by Google

Busfield, *Hon. Maj.* John, *late 79th Foot, ret.* '80, *h.m.* '80, *b.* '39.
,, *Hon. Lt.-Col.* William, *late 22nd Foot, ret.* '78, *h.l.c.* '78, *b.* '37.
rn. **Bush,** Edward E., *Caledonia* (Queensferry), *hd. schoolmr.* '89.
rn. ,, *Fl.-Engr.* Fredk., *f.e.* '86, *ret.*
,, *Lt.* Harry S., *1st R. W. Kent R.* (Dum Dum), '95, *b.* '72.
,, *Lt.-Col.* J. T., *ret. Indian Army, l.c.* '57.
rn. ,, *Lt.* James T., *Excellent* (Portsmouth), *l.* '94.
,, *Capt.* John E., *Durh. L.I.* '89, *b.* '58, SOUDAN '85-6, ○, ✱.
rm. ,, *Hon. Lt.* Oliver G., *Qr.-Mr.* (Portsmouth), *h.l.* '97, *b.* '56.
rn. ,, *Capt.* Paul W., *Eclipse* (E. Indies), *c.* '97, TOKAR '91, ✱, *4th cl.* Osma.
rn. ,, *Capt.* Wm. K., *c.* '70, *ret.*, CHINA '56, ○.
rn. **Bushby,** *Engr.* John F., *Royal Sovereign* (Medit.), *e.* '98.
Bushe, *Surg.-Maj.* Cecil Josiah Lambton, M.B., *late A.M.S., ret.* '90, *s.m.* '84, *b.* '50, ZULU WAR '79, ○.
,, *Capt.* Chas. Kendal (*half-pay*), *late 2nd D.G., c.* '95, *b.* '65, NILE '84-5, ○|, ✱.
,, *Lt.* Chas. Kendal, R.A., *No. 9 H. Co., W. Divn.* (Jhansi), *l.* '92, *b.* '70.
rn. ,, *Capt.* Chas. P., *c.* '83, *ret.*, KAFFIR WAR '50-52, ○, PARAGUAY '67-8.
,, *Maj.* Thomas F., *p.a.c.*, R.A. (*Insp. A. Ord. Dept.*), *m.* '96, *b.* '58.
Bushell, *2nd Lt.* F. H., R.E., *School of Mil. Eng.* (Chatham). '97.
rn. ,, *Capt.* Jno. M., *c.* '79, *ret.*, CHINA '56, ○.
Bushman, *Maj.-Gen.* Henry Augustus, C.B. (1, St. James's Street, S.W.), *m.g.* '95, *b.* '41, N.W. FRONTIER, INDIA '63, ○|, ZULU WAR '79, *desp.*, ○|, *brev. lt.-col.*, AFGHAN WAR '79-80, *desp.*, ○|, ✱.
,, *1st Cl. Vet.-Surg.* John George, *late A.V.D., ret.* '79, *1st cl. v.s.* '69.
rn. **Bushnell,** *Capt.* Jas. H., *c.* '69, *ret.*, BURMA '53, ○|, CHINA '56, ○.
Busk, *Hon. Col.* Andrew Lawrence, *late Beng. S.C., ret.* '70, *h.c.* '72.
Busteed, *Brig.-Surg.* Henry Elmsley, M.D., C.I.E., *late I.M.S., ret.* '86, *b.s.* '86, *b.* '33, INDIAN MUTINY '57-8, ○|, C.I.E. '86.
,, *Brig.-Surg.* W. John, M.D., *late I.M.S., b.s.* '82.
Buston, *Maj.* Phillip T., R.E. (Dublin), *m.* '92, *b.* '53, AFGHAN WAR '78-9-80, *desp.*, ○||, HAZARA EXP. '88, *desp.*, ○|, *brev. maj.*, HAZARA EXP. '91, *desp.*, |.
Buswell, *Capt.* Ferberd Richd., *R.A.M.C.* (Madras), *c.* '98, *b.* '64.
Butcher, *Maj.* Arthur E. A., R.A., *No. 6 Co., S. Divn.* (Ceylon), *m.* '98, *b.* '62.
,, *Hon. Lt.* Fredk. C., *Qr.-Mr. 7th D.G.* (Norwich), *h.l.* '95, *b.* '51.
,, *Lt.* Frederick S., R.A., *3rd Asst. Sup. of Experiments, School of Gunnery,* '98 (Shoeburyness), *l.* '91, *b.* '68.
,, *Maj.* Geo. J., *Chief Ordn. Offr. Thames Dist.* '96 (Chatham), *m.* '96, *b.* '60.
,, *Maj.* Henry T., R.A., *No. 18 Co., W. Divn.* (Bombay), *m.* '93, *b.* '57.
rn. ,, *Engr.* John B., *Resolution* (Channel), *e.* '90, BENIN 94, ○|.
rn. ,, Reginald, *Mars* (Channel), *clk.* '98.
rn. **Butland,** *Asst. Engr.* James T. C., *Victorious* (China), *a.e.* '95.
Butler, *Lt.* Arthur A. P., *2nd Leic. R.* (Cork), '97, *b.* '71.
Butler, *Lt.* Alex. Hazelwood, I.S.C., *5th Madr. Inf.* (Cawnpore), *l.* '92, *b.* '69.
,, *Capt.* Arthur T., R.A., *No. 83 Field Batt.* (Woolwich), *c.* '96, *b.* '67.
,, *2nd Lt.* B. A. B., R.A., *No. 2 Co., E. Divn.* (St. Helena), '97, *b.* '78.
,, *Hon. Lt.-Col.* Charles, *late 94th Foot, ret.* '78, *h.l.c.* '78, *b.* '35.
,, *Surg.-Maj.* Ebenezer Robert, M.D., *ret. I.M.S., s.m.* '66.
,, *Hon. Lt.-Col.* Edward Le Breton, *late 14th Foot, ret.* '79, *h.l.c.* '81, *b.* '38.
,, *Vet.-Capt.* Ernest R. C., F.R.C.V.S., *A.V.D.* (Lucknow), *v.c.* '94, *b.* '64, BURMA '85-7, ○|.
rn. ,, *Lt.* FitzWalter G. P., *Andromache* (Chatham), *l.* '95, VITU '90, ○|.
,, *Maj.* Francis John Paul, *late 18th Hrs., ret.* '95, *m.* '92, *b.* '55.
,, *Lt.* Geo. Lewis, R.A., *No. 12 Field Batt.* (Aldershot), *lt.* '98, *b.* '75.
,, *Hon. Maj.-Gen.* Henry, *late 57th Foot, ret.* '81, *h.m.g.* '81, *b.* '28, CRIMEA '54-5, *desp.*, ○|||, ⊛, *5th cl.* Leg. Hon., *brev. maj.*, NEW ZEALAND '61-3-5, *desp.*, ○, *brev. lt.-col.*
,, *Capt.* Hy. Hugh, R.A., *D.A.A.G. Bengal* '96 (Naini Tal), *c.* '91, *b.* '62, BURMA '85-6, ○|.
,, *2nd Lt.* Hy. Maurice, I.S.C., '97, *b.* '76.
,, *Lt.-Col.* Jas., I.S.C., *Dep. Commissioner* (Bassein), *l.-c.* '92, *b.* '46.
,, *Col.* James William Smith, *Unemp. Sup. List, I.S.C., u.s.l.* '97, *c.* '88, *b.* 40, RUMPA REBELLION '79-80 (thanked by Govt.), BURMA '86-8, ○|.
,, *Maj.* Jno. Blandford Ratteclyffe, I.S.C., *2nd commg. 6th Bomb. Cav.*, '94 (Jacobabad), *m.* '94, *b.* '57, AFGHAN '79-80, *desp.*, ○.
,, *Hon. Maj.* Reuben, *late Rg.-Mr. R.A., ret.* '81, *h.m.* '81, *b.* '24, INDIAN MUTINY '58-9, *desp.*, ○.
,, *Lt.* Richd. H. K., *Adjt. 2nd Dorset R.* '96 (Malta), *l.* '96, *b.* '70.
,, *Maj.-Gen.* Robt. Fowler, *Brig.-Gen.* (Barbadoes), *m.g.* '98, *b.* '38, AFGHAN WAR '80, ○.
,, *Lt.-Col.* Somerset James, *late R. Berks R., ret.* '91, *l.c.* '91, *b.* '49, AFGHAN '80, ○.
,, *Maj.* Thos. Adair, V.C., *late 101st Foot, m.* '74, *ret.* '74, MUTINY '58-9, ○|, V.C.
,, *Hon. Lt.* Walter, *Qr.-Mr. 1st E. Lanc. R.* (Portsmouth) *h. lt.* '98, *b.* '67.
rn. ,, *Lt.* Walter V., *Excellent* (Portsm'th), *l.* '96.
,, *Maj.-Gen.* (*Loc. Lt.-Gen.*) Sir Wm. Fras., K.C.B., *commg. Troops, S. Africa* '98 (Cape), *m.g.* '92, *b.* '38, CANADA '70, RED RIVER '70, *promoted capt.*, ASHANTI WAR '73-4, *desp.*, ○|, *promoted major*, C.B., ZULU WAR '79, *desp.*, *brev. lt.-col.*, EGYPT '82, *desp.*, ○|, ✱, *3rd cl.* Medj., *A.D.C. to H.M.*, NILE EXP. '84-5, *desp.*, ||, SOUDAN '85-6, *desp.*, K.C.B.
,, *Maj.* Wm. J. C., *6th D.G.* (Aldershot), *m.* '99, *b.* '64.
Hon. Lt.-Col. Wm. Theobald, *late 8ht Foot, ret.* '79, *h.l.c.* '79, *b.* '38.
,, **Arcedeckne-,** *Lt.* James FitzW., *dep., E. Surr. R.* (Kingston), '92, *b.* '69.
,, **Creagh-,** *Maj.* Walter Blake, *late Yorks L.I., ret.* '98, *m.* '94, *b.* '58, AFGHAN '78-80, ○, ZHOB VALLEY '90.
,, **Fowler-,** *Capt.* Richd., *3rd R. Fus.* (Dover), *c.* '97, *b.* '65.

Digitized by Google

Butler-Kearney, *Lt.-Col.* Charles James, *late R. Muns. Fus., ret.* '92, *l.c.* '92, *b.* '51, BURMA '85-8, ○l.

,, **-Shawe,** *Gen.* Wm. Butler, *Unemp. Sup. List, Indian Army (Eng. Inf.), u.s.l.* '88, *g.* '94, *b.* '29, INDIAN MUTINY '58, ○, AFGHAN '78-9, ○.

Butlin, *Col.* Wm. Brooks, *half pay, late commg. Regtl. Dist.* (Chester), *c.* '90, *b.* '42.

Butt, *Maj.* Edward, F.R.C.S.I., *R.A.M.C.* (Dundalk), *m.* '93, *b.* '57.

,, *Lt.* Frank E. W., *1st W.I.R.* (Sierra Leone), *l.* '96, *b.* '71.

rn. ,, *Com.* Jas. H., *c.* '73, *ret.*

Buttanshaw, *Capt.* Edwd. T., *A.S.C.* (Hong Kong), *c.* '91, *b.* '64.

,, *Hon. Col.* T., *late Beng. S.C., ret.* '79, *h.c.* '79.

,, *Hon. Maj.* William Henry, *late Paym. 16th Lrs., ret.* '95, *h.m.* '78.

rn. **Butterworth,** *Lt* Hy., *Immortalité* (China), *l* '95.

,, *2nd Lt.* Reginald F. A., R.E. (Landguard Fort), '95, *b.* '76.

,, *Maj.* Samuel, *R.A.M.C.* (Cape), *m.* '96, *b.* '57, SOUDAN '85, ○l, ✠.

Buttle, *Hon. Maj.* Clement Francis, *late Qr.-Mr. R.E., ret.* '90, *h.m.* '87, *b.* '32.

rn. **Buxton,** Bernard, *Revenge* (Medit.), *nav. cad.*, '98.

,, *Lt.-Col.* James Walton Fowell, *late R. Innis. Fus., ret.* '98, *l.c.* '88, *b.* '42.

,, *Lt* Ronald H., *Norf. R., empd. with the W. Africa Frontier Force* '98 (W. Africa), *lt.* '97, *b.* '74.

Buzzard, *Lt.* Charles N., R.A., *A.D.C. to Sir W. F. Haynes-Smith, Gov. of Cyprus*, '98 (Nicosia), *l.* '95, *b.* '73.

,, *2nd Lt.* Frank A., R.A., *No.* 6 *Field Batt.* (Dinapore), '95, *b.* '75.

rm. **Byam,** *Col.-Comdt.* Edward W. G. (Portsmouth), *c.c.* '95, *b.* '42, ASHANTI '73-4, ○.

,, *Maj.-Gen.* Wm., C.B. (Army & Navy Club), *m.g.* '97, *b.* '41, NEW ZEALAND '63-4, ○, SOUDAN '84, *desp.*, ○l, ✠, C.B.

Byass, *Capt.* Henry N., *2nd York & Lanc. R.* (Agra), '90, *b.* '63.

rn. **Bydder,** *Fl.-Engr.* Chas. A., *f.e.* '86, *ret.*

Byers, *Lt.* Cecil B., I.S.C., *12th Beng. Inf., Dep. Assist. Commy.-Gen.* '96 (Muan Mur), *l.* '92, *b.* '69.

Byland, *Lt.* Sidney V., I.S.C., *5th Madr. Inf.* (Cawnpore), *l.* '95, *b.* '73.

rn. **Byles,** *Asst. Engr.* George R. (*tempy.*), *Vulcan* (Partic. Serv.), *a.e.* '94.

,, *2nd Lt.* Harold V. B., *11th Hrs.* (Punjab), '97, *b.* '75.

rn. ,, *Rear-Admiral* Mather, *r.adm.* '97, *ret.*, BALTIC '54-5, ○, CHINA '57, *desp.*, ○l, EGYPT '82 ○l, ✠, prom. *capt.*

rm. **Byne,** *Capt.* Roland M., *Colossus* (Holyhead), *c.* '90, *b.* '64.

Byng, *Lt.* Arthur M., *3rd W.I.R.* (Jamaica), *l.* '97, *b.* '72.

,, *Col.* Hon. Chas. Cavendish Geo., *late half pay, late 1st L.G.*, (U.S. Club), *ret.* '98, *c.* '89, *b.* '49, NILE EXP. '84-5, *desp.*, ○l!, ✠, *brev. lt.-col.*

,, *Brev. Col.* George Philip F., *commg. 1st Yorks L.I.* (Dublin), *b.c.* '98, *b.* '47.

,, *Maj.* Hon. Julian H. G., *p.s.c., 10th Hrs., D.A.A.G.* '97 (Aldershot), *m.* '98, *b.* '62, EGYPT '84, ○l, ✠.

,, *Maj.* the Hon. Lionel Francis George, *late R.H.G., ret.* '95, *m.* '91, *b.* '58.

,, *Com.* the Hon. Nelson, *c.* '90, *ret.* (8, Springfield Rd., Kingston-on-Th.), *b.* '45, ASHANTI '73-4, ○.

,, *Col.* Thomas Richard, *Unemp. Sup. List, I.S.C., u.s.l.* '96, *c.* '89, *b.* '39, BURMA '88-9, ○l.

Byres, Moir-, *Lt.* Patrick, *2nd Dns.* (Lagos Constab.), *l.* '91, *b.* '69.

rn. **Byrne,** *Asst. Engr.* Albert D. (*tempy.*), *Diadem* (Channel), *a.e.* '95.

rn. ,, Francis E., *Venus* (Medit.), *nav. cad.* '98.

,, *Lt.* Frederick J., *2nd Conn. Rang.* (Meerut), '94, *b.* '73.

,, *Lt.* Gerald B., *2nd Rif. Brig.* (Egypt), *l.* '97, *b.* '73.

,, *2nd Lt.* Hugh F., *2nd York & Lanc. R.* (Agra), '95, *b.* '75.

,, *Lt.* Joseph A., *R. Innis. Fus. depôt* (Omagh), '97, *b.* '74.

,, *Hon. Capt.* Joseph M., *Qr.-Mr., 4th Durh. L.I.* '85 (Newcastle), *h.c.* '95, *b.* '51.

,, *2nd Lt.* Percy E., R.A., *No. 27 Co., W. Dirn.* (Pembroke Dock), '97, *b.* '78.

rn. **Byron,** *Staff-Paym.* Charles E., *Sec. to V.-Adm. Sir J. A. Fisher, Renown* (N. America), *s.p.* '95, GAMBIA '94, ○, BENIN '94, l, BRASS RIVER '94, l.

,, *Lt.* John, R.A., *No.* 1 *Field Batt.* (Kirkee), *l.* '95, *b.* '72.

,, *Capt.* Richard, *1st K.R.R.* (Mauritius), *c.* '98, *b.* '70, HAZARA EXP. '91, ○l, MIRANZAI EXP. '91, l, ISAZAI EXP. '92, CHITRAL '95, ○l.

rn. ,, *Com.* Richd. H., *c.* '73, *ret.*

Bythell, *Col.* Reginald, *Unemp. Sup. List, I.S.C., u.s.l.* '93, *c.* '85, *b.* '32.

,, *Capt.* (*Brev. Maj.*) Wm. J., R.E., *Dep. Supt. Indian Survey* (Central Provs.), *c.* '91, *b.* '62, BECHUANALAND '84-5, *hon. men.*, CHIN-LUSHAI EXP. '89-90, *mentioned by Indian Govt., desp.*, ○l, CHITRAL '95, *desp., brev. maj.* '96.

rn. **Bythesea,** *Rear-Admiral* John, C.B., C.I.E., ✝✝ (United Service Club), *r.-adm.* '77, *b.* '27, *ret.* '77, CRIMEA '55, ○, ✝✝, CHINA '58-60, ○l (C.B. Mil. '77, C.I.E. '78).

Digitized by Google

C.

Cabell, *Hon. Col.* William, *late Beng. S.C., ret.* '78, *h.c.* '78.
rn. **Caddy,** *Dep. Insp. Hosp.* Jno. T., *d.i.h.* '76, *ret.*
Cadell, *Hon. Lt.-Gen.* Alexander, *late R. (Beng.) E., ret.* '82, *h.l.g.* '82, *b.* '27.
,, *Maj. (brev.)* Alexander, I.S.C., *38th Dogras* '91 (*depôt*, Nowshera), *b.m.* '96, *b.* '67, CHIN-LUSHAI '89-90, ○!, WAZIRISTAN '94-5, !, DONGOLA '96, ○, *brev. maj.*
,, *Capt.* Harry E., R.A., *No.* 27 *Co., E. Divn.* (Sheerness), *c.* '97, *b.* '67.
,, *Maj.* Hy. Fras., I.S.C., *Mil. Accts. Dept., m.* '94, *b.*
,, *2nd Lt.* J. G., *Unattached List, I.S.C.,* '98.
,, *Capt.* John F., *p.s.c.,* R.A., *D.A.A.G. for Inst. E. Dist.* '97 (Colchester), *c.* '90, *b.* '62.
,, *Maj.* John Macfarlane, *I.M.S.* (Bengal), *m.* '97, *b.* '62, BURMA '86-9, ○!!, HAZARA '91, !.
,, *Hon. Col.* Robert, *late Beng. S.C., ret.* '80, *h.c.* '80.
,, *Col.* Thomas, *V.C., Unemp. Sup. List, I.S.C., u.s.l.* '92, *c.* '84, *b.* '35, INDIAN MUTINY '57, *desp.,* ○!, *V.C.,* OPERATIONS AGAINST THE BHEELS '60-1, thanks of Govt.
Cadge, *Lt.-Col.* Wm. Hotson, *I.M.S.* (Bengal), *l.c.* '96, *b.* '53, AFGHAN '79, *desp.*
rn. **Cadman,** *Mid.* William, *Dolphin* (Portland), *m.* '95.
rn. **Cadogan,** *Com.* Hon. Cecil Jas. Geo., *c.* '91, *ret., b.* '46 (Nav. & Mil. Club).
,, *Capt.* Hon. Gerald Oakeley, *3rd Suff. R., A.D.C. to Lord-Lt. of Ireland* (Dublin Castle), *c.* '97, *b.* '69.
,, *Capt.* H. Osbert S., *1st R. W. Fus.* (Plymouth) '96, *b.* '68, HAZARA EXP. '91.
Cafe, *Lt.-Col.* Charles H. W., *commg. 2nd R. Suss. R.* (Tirah), '95, *b.* '51, EGYPT '82, ○, ✠.
,, *Gen.* William Martin, *V.C., Unemp. Sup. List, Indian Army (Beng. Inf.), u.s.l.* '83, *g.* '94, *b.* '26, GWALIOR '43, ✠, PUNJAB '48-9, ○!!, INDIAN MUTINY '57-8 (severely wounded), *desp.,* ○!, *V.C.,* SIKKIM '61.
Caffin, *Lt.* Ernest G., *2nd Yorks R.* (Peshawar), '94, *b.* '69.
Cahill, *Col.* Charles John Staunton, *Unemp. Sup. List, I.S.C., u.s.l.* '96, *c.* '88, *b.* '38.
Cahusac, *Maj.* Wm. Fremantle, I.S.C., *D.A.A.G.* (Bombay), *m.* '98, *b.* '57.
,, *Gen.* William Leigh, *Unemp. Sup. List, I.S.C., u.s.l.* '81, *g.* '91, *b.* '22, PERSIAN WAR '57, ○.
Caillard, *Lt.* Wm. M. C. Du Q., *5th Lrs.* (Natal), *l.* '96, *b.* '74.
Caine, *Hon. Lt.-Col.* Hy. Monteath, *Staff Paym.* '87, *ret.* '98, *h.l.c.* '94, *b.* '38, MUTINY '57-9, ○.
,, *Lt.-Gen.* William Hull, *late R. (Madr.) A., ret.* '92, *l.g.* '92, *b.* '36, INDIAN MUTINY '57-8, ○!.
Caird, *Capt.* Edwd. D., *R. W. Kent R., Ord. Offr. 4th cl.* '96 (Dublin), *c.* '89, *b.* '61.
,, *Surg.-Maj.* William Edward, *ret. I.M.S., s.m.* '69.
rm. **Cairncross,** *Maj.-Gen.* John, *m.g.* '89, *b.* '35, BALTIC '55, ○.
Cairnes, *Lt.* James E., R.A., *Riding Estab.* (Woolwich), *l.* '96, *b.* '73.
,, *Maj.* Wm. A., R.E. (Dublin), *m.* '96, *b.* '58, BURMA '85-6, *desp.,* ○!, ISAZAI EXP. '92.
Cairnes, *Capt.* Wm. E., *R. Ir. Fus., Adjt. 1st V.B. Yorks L.I.* '97 (Wakefield), *c.* '90, *b.* '62.
Cairns, *Hon. Lt.* Michael, *Qr.-Mr. A.S.C.* (Dublin), *h.l.* '94, *b.* '51, EGYPT '82, ○, ✠.
Caldbeck, *2nd Lt.* Eaton H., *4th Hrs.* (Bangalore), '97, *b.* '77.
Caldecott, *Hon. Col.* Charles Thomas, *late 76th Foot, ret.* '79, *h.c.* '79, *b.* '31.
,, *Maj.-Gen.* Francis James, C.B., *late R. (Bomb.) A., ret.* '97, *m.g.* '94, *b.* '42, ABYSSINIA '67-8, *desp.,* ○, AFGHAN '79-80, *desp., brev. lt.-col.,* ○.
Calderon, *Hon. Lt.-Col.* Charles Matthew, *late K.R.R., ret.* '81, *h.l.c.* '81, *b.* '35, RED RIVER '70.
Caldwell, *Capt.* Arth. L., *A.S.C., No.* 32 *Co.* (Dublin), *c.* '91, *b.* '62.
,, *Col.* John Fletcher, *late Regtl. Dist., ret.* '97, *c.* '87, *b.* 40, S. AFRICA '77-8-9, ○!.
,, *Capt.* Robert, F.R.C.S.Eng., *R.A.M.C.* (St. Helena), *s.* '85, *b.* '59, SOUDAN '85-6, ○, ✠.
,, *Surg.-Maj.* W. Smith, M.D., *ret. I.M.S., s.m.* '69.
Call, *Hon. Lt.-Col.* Charles Frederick, *late R.E., ret.* '87, *h.l.c.* '87, *b.* '45, AFGHAN '78-80, *desp., brev. maj.,* ○!!, ✠.
rn. **Callaghan,** *Mid.* Cyril, *Flora* (South-East America), *m.* '97.
rn. ,, *Capt.* Geo. A., *Hermione* (China), *c.* '94.
Callander, *Lt.-Gen.* Alexander, *Unemp. Sup. List, I.S.C., u.s.l.* '87, *l.g.* '92, *b.* '29.
rma. **Callaway,** *Hon. Lt.* Fredk., *Qr.-Mr. R.M.A., h.l.* '95, *b.* '46.
rn. ,, *Fl.-Engr.* Richard G., *Victory* (Portsmouth), *f.c.* '92, BENIN '97, ○.
Callender, *Capt.* David Aubrey, *R. Scots., Adjt. 4th V.B.* '98 (Edinburgh), *c.* '96, *b.* '68, ZULULAND '88.
Calley, *Capt.* Henry, R.A., H *Batt. R.H.A.* (Meerut), *c.* '90, *b.* '61.
,, *Maj.* Thos. C. Pleydell, *1st L.G.* (Regent's Park), *m.* '94, *b.* '56, EGYPT '82, ○!, ✠.
Callwell, *Maj.* Albert H., R.A., *No.* 24 *Co., E. Divn.* (Bombay), *m.* '88, *b.* '52, BURMA '86-7.
,, *Maj.* Charles E., *p.s.c.,* R.A., *No.* 16 *Co., S. Divn.* (Malta), *m.* '96, *b.* '59, AFGHAN WAR '80, ○, TRANSVAAL '81.
rn. **Calthorpe,** *Com.* Somerset A. G., *Impérieuse* (Pacific), *c.* '96, *b.* '64, BRASS RIVER, '95, ○!, M'WELI '95, *prom. com.*
,, *Maj.-Gen. and Hon. Lt.-Gen.* Hon. Somerset J. G., *Col. 5th D.G.* '92, *l.g.* '87, *b.* '31, CRIMEA '54-5, ○!!!!, *brev. maj, 5th cl.* L.H., *5th cl.* Medj., ®, *desp.*
Calthrop, *Lt.-Col.* Christopher Wm. Carr, *I.M.S.* (Bengal), *l.c.* '95, *b.* '44, AFGHAN '79-80, ○!, DONGOLA EXP. '96.
,, *2nd Lt.* Everard F., R.A., *No.* 64 *Field Batt.* (Weedon), '95, *b.* '76.
rn. ,, *Lt.* Walter H. C., *Gibraltar* (Medit.), *l.* '95.
Calvert, *Hon. Col.* Archibald Motteux, *late R.A., ret.* '81, *h.c.* '81, *b.* '27, INDIAN MUTINY '57, ○.
,, *Hon. Lt.-Col.* Augustus Bresson, *late Ordn. Store Dept., ret.* '88.
,, *Lt.* Chas. A., *1st (R.) Dns.* (Hounslow), *l.* '95, *b.* '73.
,, *Capt.* George, R.A., *No.* 47 *Field Batt.* (Meean Meer), *c.* '95, *b.* '66.

Digitized by Google

,, *Capt.* John Telfer, M.B., *I.M.S.* (Bhagalpur), *c.* '89, *b.* '64, MANIPUR '91, ○|.
,, *Lt.* Robt. Thos. C., I.S.C., *20th Bomb. Inf.* (Mhow), *l.* '95, *b.* '73.
Cama, *Maj.* Rustom H., *I.M.S.* (Bellary), *m.* '92, *b.* '57, BURMA '85, ○|.
Cambier, *Brev.-Col.* Ernest Frederick, *late R.A., ret.* '97, *b.c.* '85, *b.* 42.
Cambridge, *Field-Marshal* H.R.H. the Duke of, K.G., K.T., K.P., G.C.B., G.C.S.I., G.M.M.G., G.C.I.E., G.C.V.O., *Ch. Personal A.D.C., Hon. Col.-in-Ch. to the Forces* '95, *Col.-in.-Ch. R.A., R.E., 17th Lrs., K.R.R.C., & Midd'x R., Col. Gren. Gds.* '61, *Hon. Col. Mid'x Hrs., Roy. Malta Art.*, 4*th Batt. Suff. R.*, 1*st London R.V.*, 10*th Beng. Lrs., & 20th Beng. Inf.* (Gloucester House, Park Lane, W.), CRIMEA '54-5, *horse shot at Inkerman, desp.*, ○|||, ⊛, *thanked by H. of C., was Com.-in-Ch.* '56-'95, *b.* '19.
,, *Hon. Col.* Jocelyn Pickard, *late Beng. S.C., ret.* '76, *h.c.* '76.
,, **Pickard-,** *Capt.* Edw. D., *Adjt.* 1*st Bedf. R.* '96 (Meean Meer), *c.* '87, *b.* '58, BURMA 86-8, *desp.*, ○||, CHIN-LUSHAI EXP. '89-90, |, CHITRAL '95, ○|.
Cameron, *Sist.* A., *A.N.S.* (Egypt), 91.
,, *2nd Lt.* A., *2nd W. Ind. R.* (Sierra Leone), '98.
,, *Maj.* Allan William, *late Seaf. Highrs., ret.* '89, *m.* '85, *b.* '49.
,, *Lt.* Angus, 1*st Cam'n Highrs.* (Inverness), '93, *b.* '71.
,, *Lt.* Archibald R., *2nd R. Highrs.* (York), '92, *b.* '70.
,, *Col.* Aylmer Spicer, C.B., V.C., *late K.O.S.B.* (Bath, U.S. Club), *ret.* '88, *c.* '81, *b.* '33, CRIMEA '55-6, ○|, ⊛, MUTINY '58 (*thrice wounded at Kotch*), *desp.*, ○|, *capt.*, V.C.
,, *Surg.-Lt.-Col.* Charles, *ret. I.M.S., s.l.c.* '79, BHOOTAN '65, ○.
rn. ,, *Mid.* Cyril St. C., *Liberty* (Devonport), *mid.* '95.
,, *Lt.* Donald Hay, I.S.C., *2nd Cent. Ind. Horse, Asst. Inspectg. Off. Impl. Service Troops* '96 (Gwalior), *l.* '90, *b.* '76.
,, *Hon. Maj.-Gen.* Donald Roderick, C.M.G., *late R.A.* (Montreal, Canada), *ret.* '87, *h.m.g.* '87, *b.* '34, BHOOTAN '64-5, *desp.*, ○|, C.M.G. '77.
,, *2nd Lt.* Donald W., 3*rd Gren. Gds.* (Chelsea) '96, *b.* '76.
,, *Capt.* Evan C., R.A., *No.* 38 *Field Batt.* (Woolwich), *c.* '94, *b.* '65.
,, *Capt.* Evan D., R.A., *No.* 15 *Co., E. Divn.* (Dover), *c.* '97, *b.* '68.
,, *Capt.* Ewen D. C., R.A., *No.* 4 *Tel. Co., W. Divn.* (Roorkee), *c.* '93, *b.* '64, BURMA '86-7.
,, *Lt.* George E. E. G., 1*st Gord. Highrs., l.* '95, *b.* '71, CHITRAL '95, ○|.
,, *Lt.-Col.* Hillyard Henry Angus, *late Staff, ret.* '96, *l.c.* '92, *b.* '44.
,, *Lt.* Hugh A., R.E., *Pub. Works Dept., India* (Punjab), *l.* '92, *b.* '71, DONGOLA '96, ○.
,, *Lt.-Col.* James, R.E., *commg. R.E. East Sub-Dist.* (Malta), *l.c.* '94, *b.* '48, S. AFRICA '77-8, *desp. & G.O.*, ○|.
,, *Lt.* James S., 1*st R. Suss. R.* (Brighton), *l.* '97, *b.* '74.
,, *Hon. Lt.* John, *Qr.-Mr.*, 2*nd Cam'n Highrs.* (Fort George), '97, *b.* '58.
rn. **Cameron,** *Lt.* John E., *Dido* (Partic. Serv.), *l.* '95.
,, *Hon. Maj.* John S., *Qr.-Mr.* 2*nd Lancs Fus.* '86 (Egypt), *h.m.* '98, *b.* '57, KHARTOUM '98, *desp.*, ○|, ✠, *prom. to hon. maj.*
,, *Capt.* Kenneth B., 2*nd Arg. & Suth'd Highrs.* (Rhaniket), *c.* '93, *b.* '63, CHITRAL '95, ○|.
,, *Capt.* Kenneth M., M.B., *R.A.M.C.* (Bengal), *c.* '97, *b.* '68.
,, *Surg.-Maj.* Lewis, M.D., *ret. I.M.S., s.m.* '78.
rn. ,, *Surg.* Malcolm, M.B., *Mars* (Channel), *s.* '97.
,, *Maj.* Maurice Alexander, *late R.E.* (*Crown Agent for Colonies*), *ret.* '97, *m.* '94, *b.* '55.
,, *Lt.* Neville J. G., 1*st Cam'n Highrs.* (Egypt), '95, *b.* '73, KHARTOUM '98, *desp.*
,, *2nd Lt.* O. S., R.A., *No.* 8 *Co., W. Divn.* (Mauritius), '98.
rn. ,, *Capt.* Orford S., *c.* '84, *ret*, BALTIC '54-5, ○, TONQUIN '58, CHINA '59-60, ○, *Roy. Hum. Soc.* ○, *Nat. Lifeboat* ○.
,, *Lt.* Robert B. M., R.A., *No.* 37 *Co., S. Divn.* (Ceylon), *l.* '94, *b.* '73.
,, *Gen.* Sir Wm. G., K.C.B., *Col. R. Lanc. R.* '94 (A. & N. Club), *g.* '93, *b.* '27, CRIMEA '54-5, *desp.*, ○|, *Kt.* L.H., 5*th cl.* Medj., ⊛, ABYSSINIA '67-8, *desp.*, ○, *brev. col.*, C.B.
rn, ,, **Lovett-,** *Mid.* Archibald A., *Hannibal* (Channel), *m.* '98.
,, **Sorel-,** *Lt.* George C. M., 1*st Cam'n Highrs.* (Egypt), '95, *b.* '71.
Camilleri, *Capt.* Jno. Mary, I.S.C., 13*th Beng. Inf.* '89 (Peshawar), *c.* '96, *b.* '65, MANIPUR '91, ○|, CHIN-LUSHAI '92-3, *desp.*, ABOR '94, N.W. FRONTIER '97, *desp.*
Campbell, *Maj.-Gen.* A. H. E., *ret. Indian Army, m.g.* '86.
,, *Capt.* Alan Jas., I.S.C., *on spec. duty* (Gilgit), *c.* '96, *b.* '65, BURMA '89, ○|.
,, *Brev.-Col.* Alexander, *late R.A., ret.* '94, *b.c.* '94, *b.* '41, AFGHAN '80, ○.
,, *Capt.* Alex. Augustus Elphinstone, I.S.C., *D.A.A.G. for Musketry* 3*rd Circ., Punj. Comd.* (Abbottabad), *c.* '93, *b.* '61, ISAZAI '92.
,, *Brig.-Surg.* Alexander Dugald, M.D., *ret. I.M.S., b.s.* '81.
,, *Lt.* Alex. S., *Norf. R., Paym.* (*proby.*) '98 (Dover), *l.* '91 *b.* '68.
rn. ,, *Lt.* Alexander V., *Excellent* (Portsmouth), *l.* '94.
,, *Lt.-Col.* Alex. Wm. Dennistown, I.S.C., *civ. emplmt.* (N.W.P.), *l.c.* '97, *b.* '48, AFGHAN '78-80, ○.
,, *Col.* Archibald Dunstaffnage, *late Beng. S.C., ret.* '90, *c.* '88.
,, *Maj.-Gen.* Archibald Edwards, *Unemp. Sup. List, I.S.C., u.s.l.* '92, *m.g.* '92, *b.* '34, SONTHAL '55-6, INDIAN MUTINY '57-8 (severely wounded), ○|.
,, *Lt.* Arch. J., 19*th Hrs.* (Secunderabad), *b.* '97, *b.* '72.
,, *Capt.* Archibald J., 1*st Arg. & Suth. Highrs.* (Glasgow), *c.* '98, *b.* '67, RHODESIA '96.
,, *2nd Lt.* Archibald N., R.A., *No.* 14 *Co., W. Divn.* (Cape), '96, *b.* '76.
rn. ,, *Surg.* Archibald W., M.B., *Vivid* (Devonport), *s.* '97.
,, *Lt.* Arthur C. J., *Middx. R., Qr.-Mr. & W.O. H.K. R.* '94 (Hong Kong), *l.* '90, *b.* '70.

Digitized by Google

Campbell, *Capt.* Aylmer McIver, I.S.C., *civ. emplmt. Cent. India,* '97, *Cantonmt. Magist.* (Neemuch), *c.* '97, *b.* '67.
,, *Maj.-Gen.* Barrington B. D., M.V.O., *late commg. Scots Gds. & Regtl. Dist., m.g.* '98, *b.* '45, EGYPT '82, ○!, ✱.
rn. ,, *Capt.* Charles, C.B., D.S.O., *Empress of India* (Mediterranean), *c.* '88, *b.* '47, EGYPT '82, ○, ✱, W. AFRICA '94, C.B., BENIN '97, *desp.*, ○, D.S.O.
,, *Capt.* Chas. Ferguson, I.S.C., *6th Beng. Cav.* '94 (Nowgong), *c.* '93, *b.* '63.
,, *Lt.* Chas. Gray, H.S.C., *4th Beng. Inf., l.* '93, *b.* '68.
,, *2nd Lt.* Chas. L. K., *16th Lrs.* (Umballa), '95, *b.* '73.
,, *Lt.-Col.* Charles Walter, *ret. Indian Army* (*Beng. Cav.*), *l.c.* '84, AFGHAN '79-80, ○.
,, *Lt.* Claud H., *6th D.G.* (Aldershot), *l.* '92, *b.* '68.
,, *Col.* Colin Charles, D.S.O., *late I.S.C., ret.* '93, *c.* '90, *b.* '42, BURMA '85-7, *desp.*, D.S.O.
,, *Maj.* (*brev.*) Colin Powys, I.S.C., *Centr. Ind. Horse* '91, *Brig.-Maj. to Insp.-Gen. of Cav. in India* '97-8, *b.m.* '90, *b.* '59, BIKANIR FIELD FORCE '83, CHITRAL '95 (severely wounded), *desp.*, ○!, *brev. maj.*
,, *Lt.* David G. M., *9th Lrs.* (Muttra), *l.* '90, *b.* '69.
rn. ,, *Lt.* Donald, *Severn* (Harwich), *l.* '97.
,, *Lt.-Col.* Donald Archibald, *late R. Innis. Fus., ret.* '91, *l.c.* '90, *b.* '50.
,, *Lt.* Donald W. A., *1st S. Staff. R.* (Aldershot), '95, *b.* '72.
,, *Capt.* Douglas, *Adjt. 3rd* (*Mil.*) *Battn. Seaf. Highrs.* (Dingwall), '92, *b.* '64, HAZARA EXP. '91, ○!, CHITRAL '95, ○!.
,, *Col.* Duncan MacNeil, *late R.E., ret.* '98, *c.* '95, *b.* '46.
,, *Capt.* Edmund A., R.A. (Singapore), *c.* '95, *b.* '65.
,, *Hon. Col.* Edward Gervase, *late Madr. S.C., ret.* '75, *h.c.* '75.
rn. ,, *Engr.* Edward J., *Egeria* (Survg. Serv.), *c.* '96.
,, *Lt.* Ernest G., *3rd Rif. Brig.* (Solon), '95, *b.* '73.
,, *Lt.-Col.* Francis Selwyn, *late R. Suss. R., ret.* '92, *l.c.* '92, *b.* '51, EGYPT '82, ○, ✱, SOUDAN '84-5, ।.
,, *Capt.* Frank Jas. Brook, I.S.C., *civ. emplmt. N.W.P.* '89, *Cantonmt. Magist.* (Allahabad), *c.* '91, *b.* '61.
,, *Maj.* (*brev.*) Frederick, D.S.O., I.S.C., *2nd commg. Inf. Corps of Guides* '95 (Mardan) *b.m.* '96, *b.* '60, HAZARA '88, ○!, CHITRAL '95, ○!, *desp., brev. maj.*, N.W. FRONTIER '97, *desp.*, D.S.O.
,, *Hon. Lt.-Col.* Frederick Buckley, *late Conn. Rang., ret.* '83, *h.l.c.* '83, *b.* '44 ZULU WAR '79-80, ○!, TRANSVAAL '81, *desp.*
rn. ,, *Capt.* Frederick L., *c.* '97.
,, *Maj.-Gen.* Fredk. Lorn, *late Scots Gds.* (12, Cranley Gardens, S.W.), *m.g.* '98, *b.* '50, SUAKIN '85, ○, ✱.
,, *Maj.* Geo., *L'pool R., Adjt. 3rd V.B.* '96 (Southport), *m.* '99, *b.* '61.
rn. ,, *Dep. Insp. Hosp.* Geo. A., *d.i.h.* '91, *ret.* EGYPT '82, ○!, ✱, SUAKIN '84, ।.
,, *Lt.* Geo. Duncan, I.S.C., *Hong Kong R.* (Hong Kong), *l.* '94, *b.* '72.
rn. ,, *Lt.* Lord George Granville, *ret.* (2, Bryanston Sq., W.), *l.* '75, *b.* '50.

Campbell, *Capt* George P., R.E., *Mil. Works Dept., India, c.* '96, *b.* '64, HAZARA '91, ○!, ISAZAI '91, CHITRAL RELIEF '95, ○!.
,, *Capt.* Geo. Patk., I.S.C., *25th Punj. Inf.* '88 (Rawal Pindi), *c.* '97, *b.* '66, HAZARA '91, ○!, ISAZAI '91, CHITRAL '95, ○!.
rn. ,, *Sub-Lt.* George W. McO., *Doris* (Cape), *s.l.* '97.
,, *Lt.* Gordon McC., R.A., *No. 70 Field Batt.* (Bareilly). *l.* '92, *b.* '70.
rma. ,, *Capt.* Gunning M., *Adjt. Arg. & Bute Art. Mil., c.* '91, *b.* '63, SOUDAN '85, ○!, ✱.
,, *Maj.* Sir Guy Theophilus, Bart. (*Reserve of Off.*), *late K.R.R., m.* '91, *b.* '54, AFGHAN '78-9, ○!.
,, *Lt.* Harold B. D., R.E., *Mil. Works Dept., India* (Roorkee), *l.* '93, *b.* '69.
,, *2nd Lt.* Hector, *Unattached List, I.S.C.,* '97, *b.* '77.
,, *Capt.* Henri Montgomerie, R.A., *No. 21 Field Batt.* (Bangalore), *c.* '93, *b.* '64.
rn. ,, *Com.* Henry H., *c.* '98, *Crescent,* EGYPT '82, ○, ✱.
rn. ,, *Rear-Admiral* Hy. Jno. Fletcher, C.B. (Boquhan, Stirling), *ret.* '88, *r.-adm.* '94, *b.* '37, BALTIC '54, ○, BLACK SEA '54-5, ZULU WAR '78-9, *commg. Nav. Brig.*, ○!, ℗, *desp.*, ○!, C.B.
,, *Capt.* Hy. Wm., I.S.C., *civ. emplmt. Burma* 93, *Dep. Insp.-Gen. of Police for Supply & Clothing* (Rangoon), *c.* '93, *b.* '62, ZHOB VALLEY '90.
,, *Capt.* Herbert M., R.A., *Staff R.H.A., India* (Kirkee), *c.* '89, *b.* '61.
,, *Maj.* Hugh W. G., *2nd R. Fus.* (Curragh), *m.* '98, *b.* 63.
,, *2nd Lt.* I. A., *2nd Gord.. Highrs.* (Rawal Pindi), '98.
,, *Lt.* Ian Hamilton, I.S.C., *Adjt. 7th Beng. Cav.* '95 (Fyzabad), *l.* '92, *b.* '69.
,, *Maj.* J. Hasluck, *2nd commg. 2nd Arg. & Suth. Highrs.* '98 (Rhaniket), *m.* '93, *b.* '55.
,, *Maj.* (*brev. Lt.-Col.*) James A., *2nd commg. 1st Seaf. Highrs.* '96 (Egypt), *m.* '91, *b.* '56, AFGHAN '79-80, ○!, EGYPT '82, ○!, ✱, KHARTOUM '98, *desp.* ।, *brev. lt.-col.*
rn. ,, *Capt.* Jas. C., D.L., J.P. (for Argyllshire), *ret., c.* '73, BALTIC '54-5, ○, W. AFRICA '58, promoted.
rn. ,, *Mid.* James D., *Venus* (Mediterranean), *m.* '98.
,, *Lt.-Col.* James Ramsay, *late Shrop. L.I., ret.* '93, *l.c.* '93, *b.* '55.
,, *Hon. Lt.-Col.* John, *late Scot. R., ret.* '83, *h.l.c.* '83, *b.* '42.
,, *Surg.-Maj.* John, M.D., C.B., *ret. I.M.S., s.m.* '50, C.B. '58.
,, *Lt.* John, *2nd Arg. & Suth. Highrs.* (Rhaniket), *l.* '95, *b.* '72.
,, *Capt.* (*brev. Maj.*) John, *Adjt. 1st Cam'n Highrs.* '98 (Egypt), *capt.* '98, *b.* '71, KHARTOUM '98, *desp.*, ○!, ✱, *brev. maj.*
,, *Hon. Col.* John A., *late Madr. S.C., ret.* '78, *h.c.* '79.
rn. ,, *Surg.* John A. L., *Stork* (Survg. Serv.), *s.* '94.
,, *Capt.* Hon. Jno. B., *2nd Cold. Gds.* (Wellington Barracks), *c.* '97, *b.* '66.
,, *Maj.* John C. L., R.E. (Edinburgh), *m.* '91, *b.* '53, JOWAKI EXP. '77-8, ○, AFGHAN WAR '78-80, ○, EGYPT '82, ○!, ✱, BECHUANALAND '84-5.

Digitized by Google

Campbell, *Maj.* John Charles, R.E., *special duty, barrack building* (Dublin), *m.* '92, *b.* '42, JOWAKI EXP. '78, ○, AFGHAN WAR '78-80, *desp.*, ○!.

,, *Col.* (*brev.*) John Edwd., I.S.C., *b.c.* '85, *b.* '42.

,, *Maj.-Gen.* John George, *Unemp. Sup. List, Indian Army* (*Beng. Inf.*), *u.s.l.* '94, *m.g.* '94, *b.* '38, INDIAN MUTINY '57-8, ○, BHOOTAN '64-5, ○!.

,, *Col.* John Gore, *late Regtl. Dist., ret.* '89, *c.* '84, *b.* '34, SONTHAL '55-6, BHOOTAN '64-5, ○!.

,, *Lt.* John Hay, *R.A.M.C.* (Madras), '95, *b.* '72.

,, *Col.* John Henry, *late Leinster R., ret.* '91, *c.* '90, *b.* '39, EXP. INTO ARABIA '65-6.

,, *Hon. Maj.-Gen.* John Pennock, *late E. Lancs. R., ret.* '87, *h.m.g.* '87, *b.* '35, CRIMEA '54-5, *desp.*, ○‖, ⊛, *5th cl.* Medj.

,, *Hon. Maj.-Gen.* John Peter William, *late Beng. S.C., ret.* '76, *h.m.g.* '76.

,, *Hon. Lt. & Qr.-Mr.* John R., R.E., *School of Mil. Eng.* (Chatham), *l.* '93, *b.* '51, ZULU WAR '79, ○!.

,, *Lt.* Jno. V., *2nd Cold. Gds.* (Wellington Barracks), *l.* '98, *b.* '76.

,, *Hon. Maj.-Gen.* Sir John William, Bt., C.B., *late R.A., ret.* '86, *h.m.g.* '86, *b.* '36, CRIMEA '55-6, *desp.*, ○!, ⊛, ⊛, CHINA '60, *desp.*, ○‖, AFGHAN '79-80, *desp.*, *brev. lt.-col.*, ○!, ZHOB VALLEY '84, C.B. '86.

,, *2nd Lt.* Keith G., R.A., *No.* 38 *Co., S. Divn.* (Hong Kong), '96, *b.* '76.

,, *Capt.* Leslie Warner Yule, I.S.C., *actg. Wing Comdr. 8th Madr. Inf.* '89 (Bangalore), *c.* '97, *b.* '67.

rn. ,, *Mid.* Leverson G. B. A., *Terrible* (Particular Service), *m.* '97.

,, *Col.* (*brev.*) Lorn Robt. Hy. Dick, I.S.C., *Comdt. Force in Chitral, brev. col.* '89, *b.* '46, HAZARA '68, ○!, DOUR VALLEY '72, AFGHAN '78-9, ○, *desp.*, MAHSUD WAZIRI '81, *desp.*

,, *Hon. Col.* Loudon Francis, *late Madr. S.C., ret.* '87, *h.c.* '87, BURMA '85-6.

,, *Capt.* Malcolm S. C., R.A. (Woolwich), *c.* '91, *b.* '63, BURMA '86-7.

,, *Gen.* Napier George, *Col.-Comdt. R.* (*Madr.*) *A., Unemp. Sup. List,* '88, *g.* '91, *b.* '26.

,, *Hon. Lt.-Col.* Nell, *late 79th Foot, ret.* '80, *h.l.c.* '80, *b.* '35.

,, *Lt.* Noel D. H., *7th D.G.* (Norwich), *l.* '98, *b.* '77.

,, *2nd Lt.* Norman St. C., R.A., *No.* 23 *Co., W. Divn.* (Cape), '97, *b.* '77.

,, *Maj.-Gen.* Patrick John, *late R.A., ret.* '88, *m.g.* '86, *b.* '28, KAFFIR WAR '51-3, ○, CRIMEA '55, ○!, ⊛.

rn. ,, Percy D., *Barfleur* (China), *nav. cad.* '98.

,, *2nd Lt.* Percy H., R.E., *School of Mil. Eng.* (Chatham), '97, *b.* '77.

rn. ,, *Asst. Paym.* Percy L., *Rupert* (Gibraltar), *a.p.* '92.

,, *2nd Lt.* R. W. P., R.A., *No.* 18 *Co., E. Divn.* (Gibraltar), '98.

,, *2nd Lt.* Hon. Ralph A., *1st Cam'n Highrs.* (Egypt), '96, *b.* '77.

,, *Maj.* Reginald, *S. Wales Bord., Adjt. 2nd Midsx. R.V.* '96 (Walham Green), *m.* '98, *b.* '58, ZULU WAR '79, ○|, BURMA 86-9, ○‖.

Campbell, *Maj.-Gen.* Robert Dallas, *Unemp. Sup. List, I.S.C., u.s.l.* '90, *m.g.* '91, *b.* '32, SONTHAL REBELLION '55-6, INDIAN MUTINY '57, ○, BHOOTAN '64, ○!, AFGHAN '79-80, *desp.*, ○, MAHSOOD WUZEEREE '81, *desp.*

,, *Lt.-Col.* Robt. Neil, *I.M.S.* (Shillong), *l.c.* '97, *b.* '54, NAGA HILLS '79-80, *desp.*, ○|, AKHA EXP. '83-4, *desp.*

,, *Capt.* Ronald Gore, *h.p., Leins. R., c.* '94, *b.* '67.

rn. ,, *Fl.-Surg.* Saml., M.D., *f.s.* '77, *ret.* '81.

rn. ,, *Sub-Lt.* Victor L. A., *Cordelia* (N. America), *s.l.* '97.

,, *Maj.* (*brev.*) Walter, *Adjt. 1st Gord. Highrs.* '96, *b.m.* '97, *b.* '64, CHITRAL '95, ○|, N.W. FRONTIER '97, *desp.*, *brev. maj.*

rma. ,, *Col.* Wm., A.D.C., *c.* '93, *b.* '47, ASHANTI '73-4, ○, EGYPT '82, ○|, ✱, *brev. maj.*

,, *Surg.-Lt.-Col.* William, M.B., *late A.M.S., ret.* '97, *s.l.c.* '94, *b.* '50, EGYPT '82, ○|, ✱.

,, *Maj.* William Alexander, *late R. Warw. R., ret.* '95, *m.* '93, *b.* '54.

rm. ,, *Brev. Col.* William Frederick, *late R.M.L.I., ret.* '95, *b.c.* '94.

,, *Surg.-Lt.-Col.* Wm. John Sinclair, *late A.M.S., ret.* '94, *s.l.c.* '88, *b.* '46, PERAK '75-6, ○|, BURMA '85-7, ‖.

,, *Lt.* Wm. Kenneth Hamilton, I.S.C., *12th Beng. Inf., offg. Qr.-Mr.* (Bareilly), *l.* '97, *b.* '72.

,, *Capt.* Wm. MacL., *1st R. Highrs.* (Sitapur), *c.* '93, *b.* '64, BURMA '91-2.

,, *Hon. Maj.-Gen.* William Maxwell, *late R.* (*Bomb.*) *E., ret.* '84, *h.m.g.* '84, *b.* '39, AFGHAN '79, *b.l.c.*, ○.

,, *Col.* Wm. Mussen, *Insp.-Gen. of Ord. Bengal* '97 (Maini Tal), *c.* '97, *b.* '48, AFGHAN WAR '79-80, *desp.*, ○!, MASHOOD WUZEEREE EXP. '81, *desp.*

,, *Capt.* Wm. Nevile, I.S.C., *civ. emplmt.* '94, *Adjt. Karen Mil. Police* (Toungoo), *c.* '95, *b.* '63, BURMA '86-7, ○!, *desp.*

,, *Maj.* Wm. Pitcairn, *2nd commg. 1st K.R.R.* (Mauritius), *m.* '93, *b.* '56, SOUDAN '84-5, ○!, ✱.

rn. ,, *Rev.* Wm. W., M.A., *chapl.* '56 *& nav. inst.* '55, *ret.* '76 (Maplebury, Monkstown, Dublin), BALTIC '54, ○.

,, **Carter-**, *Capt.* George T. C., *2nd Sco. Rif.* (Aldershot), '97, *b.* '69.

,, **Lyon-**, *Lt.* Arthur R. S., *1st Bord. R.* (Malta), '96, *b.* '71.

,, **Lyon-**, *Capt.* Charles H. D., *1st R. Fus.* (Nasirabad), *c.* '98, *b.* '66.

,, **Montgomery-**, *Capt.* Archibald, *2nd R. W. Kent R.* (Aldershot), *c.* '87, *b.* '61, SOUDAN '88, ○|, ✱, *4th cl.* Osm.

,, **Montgomery-**, *Maj.* Hugo, R.A., *No.* 40 *Field Batt.* (Ahmednagar, Bombay), *m.* '91, *b.* '56, TRANSVAAL CAMPAIGN '81.

Campion, *Lt.* Edward, *1st Seaf. Highrs.* (Egypt), *lt.* '98, *b.* '73.

,, *Lt.-Col.* Heathcote Francis George, *late Conn. Rang., ret.* '93, *l.c.* '93, *b.* '53, ZULU WAR '79, ○|, TRANSVAAL '81, *desp.*

rn. ,, *Rear-Admiral* Hubert, C.B., *r.adm.* '78, *ret.* (8, Marlborough Road, Lee, Kent), *b.* '25, BLACK SEA '54-5, ○, ⊛, Leg. Hon., *5th cl.* Medj.

rn. ,, *Paym.* James H. F., *Volage* (Train. Squad.), *p.* '92.

,, *Lt.* Walter E., *2nd E. Yorks R.* (Tipperary), '97, *b.* '72.

rn. ,, *Asst. Paym.* William H., *Alecto* (Cape), *a.p.* '86, EGYPT 82, ○|, ✱.

Digitized by Google

rn. **Candy**, *Lt.* Algernon H. C., *lt.* '98.
,, *Maj.(temp. Lt.-Col.)* Jas. Molesworth, I.S.C., *offg. commg. 14th Bomb. Inf.* '95 (Poona), *m.* '93, *b.*
Cane, *Hon. Lt.-Col.* Robert Emmett, *late R.A., ret.* '79, *h.l.c.* '79, *b.* '34, CHINA '57-60, ○‖, TAEPING REBELLION '62-3, *desp.*
rn. **Canney**, *Lt.-Engr.* Richd. L., *f.e.* '86, *ret.*
Canning, *Capt.* Albert, *Leins. R., Adjt. 5th Battn.* '98 (Navan), *c.* '95, *b.* '61, EGYPT '82-84, ○, ✡, SOUDAN '84, ‖, SOUDAN '85, |.
rn. ,, *Asst. Engr.* Henry T., *Howe* (Queenstown), *a.c.* '95.
Cannot, *Lt.* Fernand G. E., *A.S.C.* (Devonport), *l.* '95, *b.* '73.
Cant, *Hon. Capt.* Ernest P., *Rg.-Mr. 4th (R.I.) D.G.* (Rawal Pindi), *h.c.* '98, *b.* '54.
Cantan, *Lt.* Henry T., *2nd D. of Corn. L.I., Supt. of Gymnasia Dublin Dist.* '96 (Dublin), *l.* '93, *b.* '68.
rn. **Canter**, *Insp. of Mach.* William J., *i.m.* '93, EGYPT '82, ○, ✡, SUAKIN '84-5, |.
Cantis, *Col.* W., *ret. Indian Army, c.* '61.
Cantlie, *2nd Lt.* William Henry N., R.A., *No.* 33 *Co., S. Divn.* (Attock), '96, *b.* '76.
rn. **Canton**, *Staff-Surg.* Herbert, *Immortalité* (China), *s.s.* '95.
Cantor, *Col.* Charles Henry, *Unemp. Sup. List, I.S.C., u.s.l.* '94, *c.* '86, *b.* '36, INDIAN MUTINY '57, ○|, BHOOTAN '64-5, ○|.
Cape, *Lt.* Geo. A. S., R.A., *civil empt.* '98 (Uganda), *l.* '92, *b.* '67.
,, *2nd Lt.* Herbt. A., *18th Hrs.* (Lucknow), '94, *b.* '72.
Capel, *Col.* A. W., *ret. Indian Army, c.* '86.
,, *Lt.-Col.* William, *late S. Lancs R., ret.* '93, *l.c.* '93, *b.* '48.
Capper, *Lt.* Alfred Stewart, I.S.C., *2nd Cent. Ind. Horse* (Agar), *l.* '93, *b.* '72.
,, *Capt.* John E., R.E., *Exec. Engr. 2nd grade Mil. Works Dept.* (Poona), *c.* '89, *b.* '61.
,, *Capt.* Robt. H. O., *1st N. Staff. R.* (Subathu), '94, *b.* '62.
,, *Maj.* Thompson, *p.s.c., E. Lancs R.* (Egyptian Army), *m.* '98, *b.* '63, KHARTOUM '98, *desp.*, ○|, ✡. *brev. maj.*
,, *Lt.-Col.* W. Baume, *commg. 1st North'n R.* (Fyzabad), *l.c.* '98, *b.* '56, AFGHAN '79-80, ○, EGYPT '82, ○, ✡, SOUDAN '84-5, ‖, *brev. maj.* (*late Shrops. L.I.*).
rn. **Capps**, *Surg.* Frederick A., *Rupert* (Gibraltar), *s.* '92.
Capron, *Lt.* George, *2nd York & Lanc. R. depôt* (Pontefract), *l.* '94, *b.* '66.
Carandini, *Maj.* Frank James, *late 5th Lrs., ret.* '95, *m.* '93, *b.* '47, AFGHAN '79-80, ○.
Carbery, *2nd Lt.* Miles B. C., *1st R. Ir. Fus.* (Egypt), '97, *b.* '77.
Carbonaro, *Maj.* Ernest, I.S.C., *17th Beng. Inf.* '96, *commg. at Dibrugarh, m.* '97, *b.* '58, SOUDAN '85, ○‖, ✡.
Carbutt, *Lt.* Edward G., R.A., *U Batt. R.H.A.* (Newbridge), *l.* '94, *b.* '72.
rn. **Card**, *Paym.-in-Ch.* Chas. J., *c.p.* '85, *ret.*
rn. ,, *Nav. Inst.* Stanton F., B.A., *Impérieuse* (Pacific), *n.i.* '88.
rn. **Cardale**, *Rear-Admiral* Charles S., *r.-adm.* '92, *b.* '41, BALTIC '54-5, ○, ABYSSINIA '68, ○, EGYPT '82, ○, ✡, was A.D.C. to the Queen '91-2, is J.P. for Devonport.
rn. ,, *Mid.* Ernest L., *Impérieuse* (Pacific), *m.* '96.
rn. ,, *Lt.* Hubert S., *Lion* (Devonport), *l.* '96.
Carden, *Lt.* Alan D., R.E. (I. of Wight), *l.* '97, *b.* '74.
Carden, *Capt.* Coldstream J., *late 1st Conn. Rang., ret.* '98, *b.* '57, S. AFRICA '81, *desp.*, SOUDAN '84-5, ○‖, ✡.
,, *2nd Lt.* Derrick A., *1st Seaf. Highrs.* (Egypt), '95, *b.* '75.
,, *Lt.* Fredk. H. W., *1st L.G.* (Regent's Pk.), *l.* '96, *b.* '73.
,, *Lt.-Col.* Sir Frederick Walter, Bart., *late 5th Lrs., l.c.* '70, *b.* '33.
,, *Lt.-Col.* Henry P., *late commg. 2nd D. of Corn. L.I., ret.* '98, *b.* '54, EGYPT '82, ○|, ✡, NILE EXP. '84-5, |, *brev. maj.*
,, *Hon. Maj.* Hy. Western, *Paym.* '85 (Bodmin), *h.m.* '95, *b.* '57, EGYPT '82, ○|, ✡, SOUDAN '84-5, |, BURMA '88-9, ○|.
,, *Lt.* John Rutlen, I.S.C., *15th Sikhs* (Ferozepore), *l.* '90, *b.* '67, MANIPUR '91, ○|, CHIN-LUSHAI '92, |, CHITRAL RELIEF '95, ○|.
,, *Maj.* Louis P., R.A., *No.* 26 *Co., S. Divn.* (Malta), *m.* '88, *b.* '60.
,, *Lt.* Ronald J. W., *17th Lrs.* (Ballincollig), *l.* '97, *b.* '76.
rn. ,, *Com.* Sackville H., *Revenge* (Medit.), *c.* '94, EGYPT '82, ○, ✡, SUAKIN '84, |, BENIN '97, ○.
,, *Hon. Col.* William Joseph, *late Ch. Paym. A.P.D., ret.* '94, *h.c.* '87, CRIMEA '54-5, ○|, ⓣ.
Cardew, *Capt.* Fras. Gordon, I.S.C., *10th Beng. Lrs.* '89, *Acting Asst. Secr. Mil. Dept. Ind. Govt., c.* '94, *b.* '62, BURMA 86-7, ○|.
,, *Col.* (*ret.*) Sir Fredk., K.C.M.G., *Govr. & Com.-in-Ch. Sierra Leone* (Government House, Freetown), *c.* '90, *b.* '39, N.W. FRONTIER INDIA '63, *desp.*, ○|, ZULU WAR '79, *desp.*, ○|, *brev.maj.*, TRANSVAAL '81.
,, *Capt.* George A., R.A., *Adjt. Edinb. Art.* '96 (Leith Fort), *c.* '95, *b.* '65.
,, *2nd Lt.* George F., *1st Dorset R.* (Punjab), '97, *b.* '75.
,, *Capt.* Geo. H., *No.* 1 *Co. A.S.C.* (Aldershot), *c.* '86, *b.* '61.
,, *Maj.* Geo. Schuyler, M.B., *R.A.M.C.* (Punjab), *m.* '98, *b.* '61.
,, *Hon. Maj.-Gen.* Henry, *late R.A., ret.* '83, *h.m.g.* '83, *b.* '33, CRIMEA '55, ○|, ⓣ.
,, *Maj.* Philip, *late R.E., Electrical Adviser, Board of Trade, ret.* '94, *m.* '89, *b.* '51.
Cardozo, *Maj.* Samuel N., *R.A.M.C.* (Bombay), *m.* '97, *b.* '59, SOUDAN '85-6, *desp.*, ○, ✡.
Cardwell, *Lt.* Charles A., *2nd Oxf. L.I., lt.* '98, *b.* '76.
rn. **Carew**, *Com.* Alfred Curtis, *c.* '91, *ret.*
,, *Capt.* Bampfylde L., *4th (R.I.) D.G.* (Punjab), *c.* '94, *b.* '68.
,, *Capt.* Geo. A. L., D.S.O., *7th Hrs., c.* '89, *b.* '62, S. AFRICA '96, *desp.*, MASHONALAND '97, *desp.*, D.S.O.
,, *Hon. Maj.* H. R., V.D., *late Adjt. 1st Corn. R.V.C., ret.* '81, *h.m.* '79.
,, *Col.* Richard H., D.S.O., *R.A.M.C.* (Rawal Pindi), '95, *b.* '41, ABYSSINIA '68, ○, SIKKIM '88, ○|, *desp.*, D.S.O., KURRAM VALLEY '98, *desp.*
,, **Pole-**, *Col.* Regld., C.B., *Lt.-Col. commg. 2nd Cold. Gds.* '95, *c.* '88, *b.* '49, AFGHAN '79-80, *desp.*, ○‖, ✡, EGYPT '82, ○|, ✡, BURMA '86-7, *desp.*, ○|, C.B.
Carey, *Lt.* Arthur B., R.E. (Punjab), *l.* '94, *b.* '72.
,, *Maj.* C. Le M., *ret., late 63rd Foot, m.* '56.
,, *Maj.* Carteret W., *2nd commg. 2nd High. L.I.* '97 (Kurrachu), *m.* '90, *b.* '53, EGYPT '82, ○|, ✡, *4th cl.* Medj.

Digitized by Google

Carey, *Hon. Lt.-Col.* Chas. Fredk., *Staff Paym.* '84 (Cork), *h.l.c.* '91, *b.* '43.
rn. ,, *Com.* Cecil E. E., *com.* '98, EGYPT '82, ○, ✡.
,, *Lt.* Cecil Wm., I.S.C., *3rd Punj. Cav.* (Kohat), *l.* '97, *b.* '74.
rn. ,, *Mid.* Charles A., *Ramillies* (Mediterranean), *m.* '97.
,, *Brev. Col.* Clement de Beauvoir, *late R.E.*, *ret.* '96, *b.c.* '94, *b.* '43, EGYPT '82, *desp.*, *brev. maj.*, ○, ✡.
,, *Hon. Maj.-Gen.* Constantine Phipps, *late R.E.*, *ret.* '82, *h.m.g.* '82, *b.* '35.
,, *Capt.* de Vic (*dep.*), *Worc. R.* (Worcester), '94, *b.* '66.
,, *Hon. Maj.-Gen.* de Vic Francis, *late R.* (*Beng.*) *A.*, *ret.* '80, *h.m.g.* '80.
,, *Maj.* Denis, *1st E. Lancs R.* (Portsmouth), '95, *b.* '59, CHITRAL '95, ○.
,, *Lt.* Edward S., *2nd R. Innis. Fus.* (Peshawar), '96, *b.* '73.
rn. ,, *Lt.* Ernest S., *Phœnix* (China), *l.* '93.
,, *Col.* Frederick William, *late R.A.*, *ret.* '93, *c.* '93, *b.* '42.
,, *Capt.* George G. S., R.A., *No.* 68 *Field Batt.* (Woolwich), *c.* '96, *b.* '67.
rn. ,, *Lt.* George V. W., *Royal Oak* (Mediterranean), *l.* '97.
,, *Lt.* Harold E., R.A., *No.* 18 *Field Batt.* (Aldershot), *l.* '96, *b.* '74.
,, *Capt.* Herbert C., R.E., *commg.* 25*th Fortress Co. R.E.* (Hong Kong), *c.* '92, *b.* '65.
,, *Lt.-Col.* Horace Richard Le Marchant, *Unemp. Sup. List, I.S.C.*, *u.s.l.* '97, *l.c.* '87, *b.* '42, HAZARA '68, ○.
,, *Lt.* Horace W. W. O., *No.* 4 *Co. A.S.C.* (Devonport), *l.* '97, *b.* '72.
,, *Hon. Maj.* J. H. C., *late Adjt.* 1*st R. Guern. Mil.*, *ret.* '94, *h.m.* '86.
rn. ,, *Sub-Lt.* John H. F. (*actg.*), *Excellent* (Portsmouth), *s.l.* '97.
,, *Lt.-Col.* John Thos., M.B., *R.A.M.C.* (Egypt), '97, *b.* '51, AFGHAN '78-80, *desp.*, ○.
,, *2nd Lt.* L. W. Le M., *2nd R. Fus.* (Curragh), '98, *b.*
,, *2nd Lt.* Mervyn D., *1st Yorks R.* (Gibraltar), '97, *b.* '77.
,, *Capt.* Octavius Wm., I.S.C., 28*th Punj. Inf.* '92 (Ferozepore), *c.* '97, *b.* '65, BURMA '85-9, ○‖.
,, *Lt.* Seymour J., *1st Suff. R.* (Malta), '97, *b.* '74.
,, *Surg.-Maj.* Thomas, *late Med. Dept.*, *ret.* '74, *s.m.* '72.
,, *Hon. Maj.-Gen.* Thomas Priaulx, *late R.A.*, *ret.* '82, *h.m.g.* '82, *b.* '32.
rn. ,, *Com.* Walter, *Jaseur* (Portsmouth), *c.* '97.
,, *Lt.* Walter L. J., R.A., *l.* '95, *b.* '72.
,, *Capt.* Ward S., *2nd W. Yorks R.* (Aldershot), '95, *b.* '66.
,, *Col.* William, C.B., *late R.A.*, *ret.* '91, *c.* '82, *b.* '33 (U.S. Club), AFGHAN '80, ○, BURMA '85-7, *desp.*, thanked by Indian Govt., ○, C.B.
,, *Hon. Maj.-Gen.* Wm. Dobrèe, *late R.A.*, *ret.* '87, *h.m.g.* '87, *b.* '36.
,, *Capt.* Wm. Havilland, R.A., *No.* 6 *Co., W. Divn.* (Guernsey), *capt.* '98, *b.* '68.
rn. ,, *Capt.* Wm. M., *c.* '96, *ret.*
Cargill, *Lt.-Col.* Sidney, *late Bord. R.*, *ret.* '89, *l.c.* '89, *b.* '41.
,, *Hon. Lt.-Col.* Spencer, *late R.* (*Beng.*) *A.*, *ret.* '85, *h.l.c.* '85, *b.* '38, AFGHAN '79-80, ○.

Carington, *Lt.-Col.* the Hon. Wm. Henry Peregrine, C.B., *late Gren. Gds.* (*Equerry to the Queen* '82), *l.c.* '72, *b.* '45, EGYPT '82, ○, ✡, C.B. (civil) '97.
Carlaw, *Hon. Capt.* Henry, *Qr.-Mr.* 1*st Gord. Highrs.* '84, *h.c.* '94, *b.* '53, EGYPT '82-4, ○‖, ✡, SOUDAN '84, ‖, NILE '85, ‖.
Carleton, *Lt.-Col.* Arthur W., *R.A.M.C.*, M.B., F.R.C.S.I. (Bengal), '97, *b.* '52, AFGHAN '78-80, ○‖, EGYPT '82, ○, ✡, SOUDAN '84-5, ‖.
,, *Hon. Lt.-Col.* Edward William, *late N. Staff. R.*, *ret.* '84, *h.l.c.* '84, *b.* '42.
,, *Lt.-Col.* Francis Edward, *late K.O.S.B.*, *ret.* '92, *l.c.* '89, AFGHAN '79-80, ○.
,, *Capt.* Fredk. Montgomeri, *R. Lanc. R.*, *spec. empt. W. Afr. R.*, *capt.* '98, *b.* '67, DONGOLA '96, *desp.*
,, *Maj.* Fredk. Montgomeri Crofton, *2nd commg.* 1*st Durh. L.I.* '96 (Dublin), *m.* '91, *b.* '56.
,, *Hon. Col.* George, *late R.* (*Madr.*) *A.*, *ret.* '72, *h.c.* '72.
,, *Maj.* George D., *p.s.c.*, *2nd commg.* 1*st Leic. R.* '98 (Natal), *m.* '91, *b.* '58.
,, *Capt.* Guy A., *R. Lanc. R.*, *D.A.A.G. for Musketry* (Bombay), *c.* '88, *b.* '59.
,, *Gen.* Henry Alexander, C.B., *Col.-Comdt. R.A.* '82, *g.* '79, *b.* '14 (12, Marlborough-buildings, Bath), INDIAN MUTINY '58, *desp.*, *brev. lt.-col.*, ○‖, C.B.
,, *Lt.* Hy. Anthony, I.S.C., *Qr.-Mr.* 33*rd Madr. Inf.* '97, *l.* '91, *b.* '68.
,, *Maj.* Hy. Augustus, I.S.C., *2nd commg.* 12*th Beng. Cav.* '93 (Peshawar), *m.* '97, *b.* '58, AFGHAN '78-80, ○‖, ✡, BURMA '91-3, ○.
,, *Col.* Henry Guy, *late Regtl. Dist.*, *ret.* '94, *c.* '91, *b.* '44.
,, *Capt.* Hugh D., *2nd W.I.R.* (Sierra Leone), *c.* '96, *b.* '65, GAMBIA EXP. '91-2, ○.
,, *Capt.* Launcelot R., *Essex R.*, *D.A.A.G. N.W. Dist.* '97 (Chester), *c.* '88, *b.* '61.
,, *Capt.* Montague L., R.A., *civ. emplmt.* '98 (Uganda), *c.* '90, *b.* '61, HAZARA EXPS. '88 & '91.
,, *Maj.* Patrick M., *R.A.M.C.* (Cork), '92, *b.* '54.
,, **Pigott-**, *2nd Lt.* Dudley M., 9*th Lrs.* (Muttra), '96, *b.* '76.
Carlile, *Hon. Lt.-Col.* William Ogle, *late R.A.*, *ret.* '87, *h.l.c.* '87, *b.* '39.
Carlisle, *Maj.* A., *late* 60*th Rif.*, *m.* '72, *ret.*
rn. ,, *Asst. Engr.* Archibald H., *a.c.* '96.
rn. ,, *Ft.-Engr.* Jas., *f.e.* '86, *ret.*
rn. ,, *Ft. Paym.* John, *President* (W. Ind. Docks), *f.p.* '92, ZULU '79, ○‖, EGYPT '82, ○, ✡, BURMA '85-6.
,, *Lt.* Pendergast B., *2nd Leins. R.* (Jamaica), *l.* '94, *b.* '73.
Carlyle, *Hon. Capt.* Thos., *Insp. of Ord. Mach.* 2*nd cl.* (Singapore), *h.c.* '93, *b.* '61.
Carlyon, *Hon. Lt.-Col.* Clement Winstanley, *late R.M.L.I.*, *ret.* '83, *h.l.c.* '83.
rn. ,, *Lt.* Geoffrey, 1*st S. Lancs R.* (Fermoy), '94, *b.* '69.
,, *Lt.* Lionel K., 1*st N. Staff. R.* (Punjab), *l.* '91, *b.* '69.
rn. **Carmichael,** *Sub-Lt.* Duncan H., *Camperdown* (Mediterranean), *s.l.* '96, M'WELI '95, ○.
,, *Lt.* Geo. Gawler Irving, I.S.C., *2nd Madr. Inf.* (*on leave out of India*), *l.* '92, *b.* '70.
,, *Mid.* Harold C., *Magnificent* (Channel), *m.* '98.

Digitized by Google

Carmichael, *Col.* Jas. Chas. Gordon, M.D., *I.M.S.* (Bengal), *s.c.* '95, *b.* '45, MAHSOOD WUZEEREE EXP. '81, EGYPT '82, ○, ✱, BURMA '86-7, ○!.

,, *Capt.* James F. H., R.E., *Mil. Works Dept.* (Meerut), *capt.* '98, *b.* '68, BURMA '93.

,, *Maj.* John, F.R.C.S.I., *R.A.M.C.* (Cork) '93, *b.* '54.

,, *2nd Lt.* Reginald St. J., *1st W. Rid. R.* (Malta), '95, *b.* '74.

Carnac, Rivett-, *Maj.* Ern. Hy., I.S.C., *2nd commg. 8th Beng. Cav.* '96, *offg. comlt.* (Bareilly), *m.* '96, *b.* '57, AFGHAN '79-80, ○, EGYPT '82, ○!, ✱, *5th cl.* Medj., MIRANZAI (2) '91, ○.

,, **Rivett-**, *Lt.* Jno. Stirling, I.S.C., *16th Beng. Cav.* (Umballa), *l.* '97, *b.* '75.

,, **Rivett-**, *Maj.* (*Brev. Lt.-Col.*) Percy T., *W. Rid. R.* (B.S.A. Co.), *m.* '92, *b.* '52, SOUDAN '84, ○, ✱, MASHONALAND '97, *desp.*, *brev. lt.-col.*

,, **Rivett-**, *Capt.* Seymour G., R.E., *Mil. Works Dept.*, *India* (Coorg), *c.* '98, *b.* '68.

Carnaghan, *Hon. Lt. & Rg.-Mr.* John, R.A., *Staff R.H.A.* (Aldershot), *l.* '92, *b.* '57, AFGHAN WAR '79-80, ○.

rn. **Carnegie**, *Mid.* Hon. Ian L. A., *Powerful* (China), *mid.* '97, *b.* '81.

,, *Hon. Lt.* Mark L., *Qr.-Mr. 3rd R. Sc. Fus.* (Ayr), '97, *b.* '58, NILE EXP. '84-5, ○!, ✱, *wounded at El Gubat.*

,, *Lt.* Hon. Robt. F., *2nd Gord. Highrs.*, '92, *b.* '69.

Carnegy, *Gen.* Alexander, C.B., *Unemp. Sup. List*, *I.S.C.*, *u.s.l.* '92, *g.* '94, *b.* '29, INDIAN MUTINY '57-9, *desp.*, *brev. maj.*, ○!, C.B. '89.

,, *Capt.* Chas. Gilbert, I.S.C., *D.A.A.G. Bombay* (Poona), *c.* '95, *b.* '64, BURMA '86-8, ○!.

,, *2nd Lt.* Gerald P. O., I.S.C., *7th Beng. Cav.* (Fyzabad), '95, *b.* '73.

,, *Capt.* Harry Geo., I.S.C., *polit. emplmt. Bombay* '95, *actg. 3rd Asst. to Polit. Agt.* (Kathiawar), *c.* '97, *b.* '65.

,, *Hon. Maj.* J. A. O., V.D., *late Adjt. 3rd V.B. S. Wales Bord.*, *ret.* '91, *h.m.* '79.

,, *Maj.-Gen.* Patrick Alexander, *Unemp. Sup. List*, *I.S.C.*, *u.s.l.* '89, *m.g.* '90, *b.* '31.

,, *Maj.* Philip Mainwaring, I.S.C., *Offg. 2nd commg. 1st Battn. 4th Gurkhas* '93 (Bakloh), *m.* '98, *b.* '58, AFGHAN '78-80, ○!, *desp.*, BURMA '85-6, ○!, *desp.*, CHIN-LUSHAI '89-90, |, BURMA '91, |, MANIPUR '91, |, *desp.*, CHITRAL RELIEF, '95, ○!, N.W. FRONTIER '97, *desp.*

,, *Lt.* Richd. Lloyd, I.S.C., *Qr.-Mr. 9th Gurkhas* '97, *l.* '91, *b.* '67.

Carnell, *Hon. Maj.-Gen.* William, *late Beng. S.C.*, *ret.* '79, *h.m.g.* '79.

rn. **Carnt**, *Engr.* Albert J, *President* (W. Ind. Dks.), *c.* '89.

Carnwath, *Hon. Lt.-Col.* Rt. Hon. Earl of, *late Camn. Highrs.*, *ret.* '86, *h.l.c.* '86, *b.* '47, Carnwarth House, Fulham, S.W.

rn. **Carpendale**, *Lt.* Charles D., *Excellent* (Portsmouth), *l.* '94, M'WELI '95, ○.

rn. ,, *Lt.* George W., *Astræa* (Medit.), *l.* '95.

,, *Maj.* Jno. Maxwell, I.S.C., *8th Beng. Cav.* (Bareilly), *m.* '97, *b.* '58, AFGHAN '78-80, ○.

,, *Col.* Montagu Maxwell, *Unemp. Sup. List*, *I.S.C.*, *u.s.l.* '96, *c.* '88, *b.* '36, AFGHAN '79-80, *desp*, ○.

Carpendale, *Maj.* Percy Maxwell, I.S.C., *2nd commg. 21st Punj. Inf.* '95 (Malakand), *m.* '98, *b.* '59, AFGHAN '80, ○, MAHSUD WAZIRI '81.

,, *Capt.* Wm. Maxwell, I.S.C., *8th Beng. Cav.*, '92 (Bareilly), *c.* '92, *b.* '62, BURMA '85-7, ○!.

rn. **Carpenter**, *Capt.* Alfred, D.S.O., *ret.*, *c.* '95, *b.* '47, SOUDAN '84, *desp.*, ○, ✱, BURMA '85-6, *desp.*, *and special thanks Indian Govt.*, D.S.O., ○! (*also Albert* ○ *& R. Hum. Soc.* ○).

rn. ,, *Mid.* Alfred F. B., *Astræa* (Medit.), *m.* '97.

,, *Lt.* Charles M., R.E., *Beng. S. & M.* (*on leave out of India*), *l.* '93, *b.* '70.

,, *Maj.* Frederick, *late Conn. Rang.*, *ret.* '97, *m.* '85, *b.* '51.

rm. ,, *Lt.* Geo., *Nile* (Devonport), *l.* '97, *b.* '77.

,, *Hon. Maj.* George, *late 60th Rif.*, *ret.* '81, *h.m.* '81, *b.* '41.

rn. ,, *Fl.-Engr.* Jno. W., *ret.*, *f.c.* '86.

,, *2nd Lt.* Robt. Abbott, I.S.C., *7th Bomb. Inf.* (*on leave out of India*), '96, *b.* '75.

rn. ,, *Admiral* Hon. Walter Cecil, J.P., *ret.* (Kiplin, Northallerton, Yorks), *adm.* '94, *b.* '34, BALTIC '54, ○, BLACK SEA '54-5, ○!, ✠.

Carr, *Maj.* Arth. Nisbet, I.S.C., *3rd Beng. Cav.* (Kohat Kurrum), *m.* '98, *b.* '59, EGYPT '82, ○, ✱.

,, *Capt.* Chas. Cattley, *1st R. Fus.* (Nusseerabad), *c.* '98, *b.* '65.

,, *Lt.* Chas. E., *Yorks L.I.*, *Dist. Commissr.* '97 (Sierra Leone), *l.* '90, *b.* '61.

,, *Hon. Lt.-Col.* Charles Harrison, *late 102nd Foot*, *ret.* '80, *h.l.c.* '80, *b.* '41.

,, *Lt.-Col.* Edward E., *comng. 2nd R. Scots Fus.* '98 (Chatham), *lt.-col.* '98, *b.* '55.

,, *Vet.-Lt.* Fredk. Ulysses, *A.V.D.* (Khyber Brigade), *v.l.* '95, *b.* '72.

,, *Col.* George, C.B., *ret. Indian Army*, *c.* '61, C.B. '61.

,, *Maj.* George A., R.E., *Instructor in Electricity*, *School Mil. Eng.* (Chatham), *m.* '95, *b.* '57.

rn. ,, *Lt.* George S. Q., C.M.G., *Lapwing* (E. Indies), *l.* '87, *b.* '66, EGYPT '82, ○!, ✱, NYASSALAND '95, ○!.

,, *Lt.-Col.* George Sydney, *late S. Lancs. R.*, *ret.* '94, *l.c.* '94, *b.* '46.

,, *2nd Lt.* Harrie G., R.A., *No. 4 Co.*, *E. Divn.* (Kurrachee), '96, *b.* '77.

,, *Lt.* Henry A., *2nd Worc. R.* (Bermuda), '96, *b.* '72.

rn. ,, *Lt.* Henry C., *Black Prince* (Queenstown), *l.* '94, VITU '90, ○!.

rn. ,, *Rear-Admiral* Henry J., *Supt. Devonpt. Dkyd.*, *r.-adm.* '94.

,, *Maj.* Howard, M.D., *R.A.M.C.* (Egypt), *m.* '97, *b.* '63, BURMA '85-7, ○!, MIRANZAI (2) '91, DONGOLA '96.

,, *Hon. Capt.* John, *Qr.-Mr. 4th Devon R.* '91, (Exeter), *h.c.* '94, *b.* '54, AFGHAN '78-80, ○.

,, *Hon. Dep. Surg.-Gen.* Jonas King, M.D., *late Med. Dept.*, *ret.* '75, *h.d.s.g.* '75.

,, *Hon. Lt.-Col.* Nicholas Edward, *late R. Innis. Fus.*, *ret.* '81, *h.l.c.* '81, *b.* '32, INDIAN MUTINY '57-8, ○, ABYSSINIA '67-8, *desp.*, ○.

rn. ,, *Lt.* Reginald E., *Impregnable* (Devonpt.), *l.* '95.

,, *Capt.* Robert C., R.A., *Staff Adjt.* (Dover), *c.* '89, *b.* '61.

Digitized by Google

Carr, *Capt.* William, M.B., *I.M.S.* (Cawnpore), *capt.* '98, *b.* '70, N.W. FRONTIER '97, *desp.*
,, **Baker-,** *2nd Lt.* Christopher D'A. B. S., *2nd Rif. Brig.* (Egypt), '98, *from 3rd L'pool R.*
,, **Baker-,** *Lt.* Henry B. F., (*dep.*) *Arg. & Suth. Highrs.* (Stirling), '96, *b.* '73.
,, **Baker-,** *Capt.* Robt. G. T., *Rif. Brig., A.D.C. to Viceroy of India* '98 (Calcutta), *c.* '95, *b.* '67.
Carré, *Lt.-Col.* George Tennant, *late R.A.*, *ret.* '90, *l.c.* '89, *b.* '40, NEW ZEALAND '63-6, *desp.*, ○, AFGHAN '79-80, *desp.*, ○, MAHSOOD WUZEEREE '81, *desp.*, EGYPT '82, ○!, ✱, BURMA '86-7, *desp.*, *brev. lt.-col.*
rn. ,, *Capt.* Hillary Mansell, *Receiver-Gen. Guernsey since* '93 (St. Pierre), *c.* '84, *ret.*
,, *2nd Lt.* Percy Keeling, *3rd R. War. R.* (Malta), '98.
Carreg, *Lt.* Robert T., *1st Shrops. L.I.* (Bombay), *l.* '98, *b.* '68.
Carrick, *Capt.* Ethelbert Wm., I.S.C., *32nd Madr. Inf., Staff-Capt. Intell. Dept.* '95 (Simla), *c.* '96, *b.* '64, BURMA '85-9, ○!, MANIPUR '92, |.
rm. **Carrington,** *Hon. Col.* Charles William, *late R.M.L.I.*, *ret.* '81, *h.c.* '81, CRIMEA '54-5, ○!, ⊛, *5th cl.* Medj., CHINA '57-9-60 (severely wounded), *desp.*, ○!.
,, *Maj.-Gen.* Sir Fredk., K.C.B., K.C.M.G., *commg. Infantry, Gibraltar* '95, (Gibraltar), *m.g.* '94, *b.* '44, GRIQUALAND '75, S. AFRICA '77-81, *desp.*, ○!, *brev. maj. & lt.-col.*, C.M.G., BECHUANALAND '84-5, *hon. men.*, ZULULAND '88, S. AFRICA '96, *desp.*, K.C.B.
rn. ,, *Sub-Lt.* (*actg.*) John W., *Excellent* (Portsmouth), *s.l.* '98.
Carroll, *Maj.* Arthur L., R.A., *No.* 8 *Co., W. Divn.* (Mauritius), *m.* '98, *b.* '61, TRANSVAAL CAMPAIGN 81.
rn. ,, Charles H., *Immortalité* (China), *clk.* '98.
,, *Maj.* Edward R. W. C., *I.M.S.* (Bengal), *maj.* '97, *b.* '59, BURMA '86-7, ○!.
,, *Lt.* F. F., M.B., *R.A.M.C.* (Aldershot), '98.
,, *2nd Lt.* Henry A., *1st R. Muns. Fus.* (Fermoy), '97, *b.* '73.
,, *Hon. Dep. Surg.-Gen.* James, M.B., *late Med. Dept.*, *ret.* '76, *h.d.s.g.* '76.
,, *Hon. Maj.* James Henry, *late Insp. of Army Schools, ret.* '87, *h.m.* '87.
,, *Lt.* John W. V., *Norf. R., employed with R. Niger Co.'s Forces* '96 (R. Niger Co.), *l.* '94, *b.* '69, NIGER-SOUDAN '96-7.
rn. ,, *Mid.* Theodore F., *Grafton* (China), *m.* '97.
rn. **Carrow,** *Com.* Wm. G., *c.* 82, *ret.*
Carruthers, *Lt.* Charles A., *2nd S. Staff. R.* (Burma), '91, *b.* '69.
rn. ,, *Engr.* David J., *Illustrious* (Mediterranean), *c.* '94.
,, *Capt.* Francis J., *1st K.O.S.B.* (Aldershot), '97, *b.* '68.
rn. ,, *Lt.* Henry A., *Venus* (Medit.), *l.* '96.
,, *Maj.* Herbert St. C., *I.M.S.* (Madras), *m.* '90, *b.* '56, AFGHAN '79-80, ○.
,, *Col.* Joseph George Thomson, *Unemp. Sup. List, Indian Army* (*Beng. Inf.*), *u.s.l.* '97, *c.* '90, *b.* '40, ABYSSINIA '67-8, ○, AFGHAN '78-9, *desp.*, ○.
,, *Capt.* Robt. Alex., I.S.C., *11th Beng. Lrs., Adjt. Behar L. Horse* (*Vols.*) '97, *c.* '94, *b.* '62.
rn. **Carslake,** *Com.* Wm. F., *c.* 82, *ret.*

Carson, *Capt.* Llewellyn B., *2nd E. Lancs R.* (Rhaniket), '97, *b.* '68.
,, *Capt.* Thomas, *1st R. Ir. Rif.* (Natal), '97 *b.* '66.
,, *Maj.* Walter P., M.B., *I.M.S.* (Aden), *m.* '90, *b.* '55, AFGHAN '80, ○, BURMA '85-7, ○!.
Carstairs, *Maj.* Charles, *late S. Lancs R.*, *ret.* '89, *m.* '83, *b.* '44.
Carte, *Maj.* Thomas E., R.A., *No.* 29 *Co., S. Divn.* (Malta), *maj.* '98, *b.* '61.
Carter, *Maj.* Alfred H., R.A., *No.* 25 *Field Batt.* (Bangalore), *m.* '92, *b.* '56.
rn. ,, *Capt.* Archibald T., *c.* '96, EGYPT '82, ○, ✱, SOUDAN '84-5, ||, BURMA '85-7, ○!.
,, *Capt.* (*Hon. Maj.*) Arth. Shaen, *late 51st Foot* (*Yorks L.I.*), *Capt. of Invalids Roy. Hospital* '90 (Chelsea), *h.m.* '81, *b.* '40, AFGHAN WAR '79-80, ○.
rn. ,, *Com.* Arthur W., *c.* '94, SOUDAN '84-5, ○!, ✱.
,, *Lt.* Aubrey J., *1st N. Lancs R.* (Ceylon), '93, *b.* '72.
,, *Capt.* Beresford C. M., *3rd Lancs Fus.*, *c.* '98, *b.* '72.
,, *Capt.* (*Brev. Maj.*) Chas. H. P., *R. Scots* (Niger), *b.m.* '97, *b.* '64, BENIN '97, *desp.*
,, *Lt.* Chas. Murray, I.S.C., *Qr.-Mr. 14th Sikhs*; '97 (*on leave out of India*), *l.* '91, *b.* '69, N.W. FRONTIER '97-8.
rn. ,, *Mid.* Cornelius E., *Narcissus* (China), *m.* '96.
,, *Maj.* Duncan C., R.A., *No.* 78 *Field Batt.* (Woolwich), *m.* '93, *b.* '56, SOUDAN '84, ○!, ✱, NILE EXP. '84-5, *desp.*, |.
,, *Capt.* Edwd. Jas., I.S.C., *offg. Asst. Commy-Gen. 2nd cl.* (Rawal Pindi), *c.* '90, *b.* '58.
,, *Hon. Lt.-Col.* Edward Medley, *late Bord. R.*, *ret.* '86, *h.l.c.* '86, *b.* '46.
rn. ,, *Engr.* Edwin, *Pheasant* (Pacific), *c.* '95.
,, *Maj.* Ernest A. F., *2nd R. Lanc. R.* (Lancaster), *m.* '96, *b.* '58, S. AFRICA '79, ○!.
,, *Capt.* Ernest P., R.A., *Ord. Offr. 4th cl. India* '97 (Rangoon), *c.* '98, *b.* '68, CHITRAL '95, ○!.
,, *Capt.* Evan E., *A.S.C.*, *D.A.A.G.* '97 (Cape), *c.* '94, *b.* '66
rn. ,, *Paym.-in-Ch.* Fras. A., *Barrister-at-Law* (Sydney, N.S.W.), *c.p.* '95, *ret.*, CHINA '69, *desp.*, EGYPT '82, ○, ✱, *4th cl.* Osm.
,, *Maj.* Francis C., *2nd commg. 2nd R. Berks R.* '96 (Cape), *m.* '94, *b.* '58, AFGHAN '79-80, ○, HAZARA EXP. '88, *desp.*, ○!, LUSHAI EXP. '89, HAZARA EXP. '91, *desp.*, |.
rn. ,, *Lt.* Francis M. R., *Intrepid* (N. America), *l.* '95.
,, *Surg.-Maj.* Frederick, *ret. I.M.S.*, *s.m.* '77.
,, *Lt.* G. B., *R.A.M.C.* (Curragh), '98.
,, *Maj.-Gen.* G. M., *ret. Indian Army, m.g.* '77.
,, *Lt.* Gerard E., R.A., *No.* 12 *Co., W. Divn.* (Devonport), *l.* '95, *b.* '73.
rn. ,, *Asst. Paym.* Sir Gilbert Thomas, K.C.M.G., *ret. from Navy* '75, *Govr. Bahamas* (Government House, Nassau), *a.p.* '69, *b.* '48.
,, *Lt.* Godfrey Lambert, I.S.C. (*2nd Sikhs*), *Adjt. Militia* (Kurram), *l.* '90, *b.* '68.
,, *Maj.* Gordon, *1st L.G.* (Regent's Pk.), *m.* '95, *b.* '54.
,, *Lt.-Col.* Harry M., *commg. 1st Wilts R.* '98 (Quetta), *l.c.* '98, *b.* '50, AFGHAN '79, ○.

Digitized by Google

Carter, *2nd Lt.* Herbert A., *1st D. of Corn. L.I.* (Lucknow), '97, *b.* '74.
,, *Hon. Maj.* J. C., *late Adjt. 1st V.B. R. Berks R., ret.* '87, *h.m.* '83.
,, *Capt.* Jas. Edward, M.B., *R.A.M.C.* (Dublin), *c.* '91, *b.* '65.
,, *Capt.* Jno. Robt. B. G., I.S.C., *Adjt. Kolhapur Inf.* '96 (Mahi Kantha), *c.* '98, *b.* '67.
,, *Hon. Capt.* Jno. Thos., *Paym.* (Woolwich), *h.c.* '92, *b.* '55.
,, *Lt.* Lindsay J., *2nd Oxf. L.I.* (Tirah), '96, *b.* '72.
rn. ,, *Sub-Lt.* Norman H. (*act.*), *Excellent* (Portsmouth), *s.l.* '97.
rn. ,, Oswald, *Royal Oak* (Medit.), *clk.* '97.
,, *2nd Lt.* Regld. Childers, *2nd W. Rid. R.* (Bangalore) '98, *from 4th Yorks R.*
,, *Hon. Dep. Surg.-Gen.* Rowland Wimburn, *late A.M.S., ret.* '84, *h.d.s.g.* '84, CRIMEA '54-5, ○‖, ⊛, INDIAN MUTINY '58, ○, AFGHAN '78-80
,, *Lt.-Col.* Sidney H., *R.A.M.C.*, M.D. (Bengal), '97, *b.* '48, AFGHAN WAR '78-80, ○|, EGYPT '82, ○|, ✠.
,, *Hon. Lt.-Col.* Stanley, *late Bomb. S.C. ret.* '86, *h.m.* '86.
rn. ,, *Asst. Paym.* Wilfrid J. A., *Majestic* (Channel), *a.p.* '90.
,, *Hon. Capt.* Wm., *Qr.-Mr. 13th Hrs.* (Aldershot), *h.c.* '92, *b.* '45.
,, *Maj.* Wm. G., *2nd Essex R.* (Shwebo), *m.* '91, *b.* 57, MAHSOOD WUZEEREE EXP. '81, NILE EXP. '84-5, *desp.*, ○|, ✠, *brev. maj.*
,, **Bonham-**, *2nd Lt.* Charles, *2nd R. W. Kent R.* (Aldershot), '96, *b.* '76.
,, **Bonham-**, *Capt.* Herman, R.E., *Under Secy. for Rlys. to Govt. of India (on leave)*, *c.* '91, *b.* '63, SUAKIN '85, ○|, ✠, BURMA '86-8, ○|.
rn. ,, **Bonham-**, *Lt.* Octavius H., *Excellent* (Portsmouth), *l.* '95.
,, **Campbell,** *Hon. Col.* Thomas Tupper, *late R. (Beng.) E., ret.* '87, *h.c.* '87, *b.* '38, SIKKIM '61, *desp.*, N.W. FRONTIER '63, *desp.*, ○|, ABYSSINIA '68, *desp.*, ○.
rn. **Cartmel,** *Fl.-Engr.* Daniel, *ret.* '88, *f.e.* '86, ARCTIC EXP. '75-6, *prom.*, ○.
Cartwright, *Maj.* Alfred G., *2nd Yorks R.* (Peshawar), '96, *b.* '58, SOUDAN '85-6, ○, ✠.
,, *Lt.* Alfred L., *1st Durh. L.I.* (Dublin), *lt.* '98, *b.* '70.
rn. ,, *Mid.* Charles H. A., *Cæsar* (Mediterranean), *m.* '98.
,, *Capt.* Chas. Marling, I.S.C., *6th Bomb. Cav.* '93, *D.A.A.G. Scinde* '98 (Karachi), *c.* '92, *b.* '62.
rn. ,, *Lt.* Francis J., *Impérieuse* (Pacific), *l.* '95, *b.* '75.
,, *Capt.* Garnier N., R.A., *No.* 26 *S. T. Co., W. Divn.* (Aden), *c.* '98, *b.* '66.
,, *Capt.* George S., R.E. (Exeter), *c.* '94, *b.* '66, ISAZAI EXP. '92.
,, *2nd Lt.* Harold, *1st Northampton R.* (Fyzabad), '97, *b.* '76.
rn. ,, *Com.* Montague G., *Australia* (Southampton), *c.* '97, EGYPT '82, ○|, ✠, SUAKIN '85, ‖.
Caruana, *Capt.* Alfd. Jos., I.S.C., *2nd Punj. Inf.* '91 (Kohat), *c.* '96, *b.* '65, ZHOB VALLEY '90, MIRANZAI (1 and 2) '91, ○|.
rn. **Carver,** *Lt.* Edmund C., *Excellent* (Portsmouth), *l.* '94.
rn. **Carvill,** *Lt.* Francis I., *Galatea* (Hull), *l.* '93.
Carwithen, *Lt.* Edwd. Terry, I.S.C., *Bhopal Batt.* (*on leave*), *l.* '91, *b.* '69.
,, *Col.* George Terry Luder, *late Regtl. Dist., ret.* '96, *c.* '90, *b.* '39, AFGHAN '78-9, ○.
Cary, *Col.* Lucius Falkland Brancaleone, *late Rif. Brig., ret.* '89, *c.* '89, *b.* '39, CRIMEA '54-5 (*in R.N.*), ○|, ⊛, ASHANTI '74, ○|, BURMA '86-8, ○|.
,, *Hon. Maj.-Gen.* Thomas Alphonse, *late Som. L.I., ret.* '87, *h.m.g.* '87, *b.* '40, W. COAST OF AFRICA '63-4.
Case, *Vet. Maj.* Middleton Frederick Mallett, *late A.V.D., ret.* '94, *v.m.* '91, EGYPT '82, ○|, ✠, SOUDAN '88, *desp.*, 3*rd cl.* Medj.
,, *Lt.* Thos. E., *1st Cold. Gds.* (Chelsea), *l.* '93, *b.* '69.
rn. **Casement,** *Capt.* John, *c.* '98, ARCTIC EXP. '82, R. Hum. Soc. '84, ○.
rn. ,, *Mid.* John, *Impérieuse* (Pacific), *m.* '96.
rn. ,, *Sub-Lt.* John M., *Raleigh* (Train. Squad.), *s.l.* '97.
,, *Capt.* Roger, R.A., *No.* 36 *Field Batt.* (Neemuch, Bombay), *c.* '93, *b.* '64.
Casey, *Lt.-Col.* Chas. Leslie, R.A., *commy. R.A.* (Singapore), *l.c.* '97, *b.* '49.
Casgrain, *Capt.* Phillipe H. du P., R.E., *Surv. Offr.* (Bedford), *c.* '94, *b.* '64, RIEL REBELLION '85, ○, MANIPUR EXP. '91.
rn. **Cashman,** *Com.* Wm., *ret., com.* '65, SYRIA '40, ○.
Cass, *Hon. Col.* Arthur Herbert, *late 10th Hrs., ret.* '81, *h.c.* '81, *b.* '28, CRIMEA '55, ○|, ⊛.
,, *Capt.* Charles H. D., *1st Conn. Rang.* (Athlone), '88, *b.* '58.
,, *Capt.* Claude W. C. *1st Shrops. L.I.* (Bombay), *c.* '90, *b.* '61, SUAKIN '85, ○, ✠.
Cassels, *Lt.* Gilbert Robt., I.S.C., *35th Sikhs* (Peshawar), *l.* '91, *b.* '70.
,, *Lt.* Kenneth S., I.S.C., *Adjt. 43rd Gurkhas* '95, *Station Staff Off.* (Kohima), *l.* '91, *b.* '69.
,, *Lt.* Robt. Archd., I.S.C., *10th Bomb. Inf.* (Aden), *lt.* '98, *b.* '76.
Casserly, *Lt.* Jas. Hy., I.S.C., *20th Bomb. Inf., offg. Comdt.* (Fort Asirgarh), *l.* '93, *b.* '69.
Cassidy, *Hon. Lt.-Col.* Thomas, *late Paym. 7and Highrs., ret.* '79, *h.l.c.* '79.
Casson, *Capt.* Ferd. G., *2nd Northd. Fus.* (Portland), *c.* '94, *b.* '64.
,, *Capt.* H. Gilbert, *1st S. Wales Bord. depôt* (Brecon), '92, *b.* '66.
,, *2nd Lt.* Wilfrid Fras. Seymour, *Unattached List, I.S.C.* '97, *b.* '77.
Casswell, *Lt.* Frank, *1st Derby R. Adjt.* '98 (Curragh) *l.* '95, *b.* '65.
Castell, *Hon. Col.* John H., *late Bomb. S.C., ret.* '81, *h.c.* '81.
Castens, *Lt.* William E., R.A., *No.* 3 *Co., W. Divn.* (Bermuda), *l.* '96, *b.* '73.
Castle, *Hon. Maj.-Gen.* Frederick John, *late Regtl. Dist., ret.* '86, *h.m.g.* '86, *b.* '31, CRIMEA '55, ○|, ⊛.
,, *Capt.* Norton C., *1st R. Ir. R.* (Limerick), '93, *b.* '64.
,, *Lt.* Reginald W., R.A., *No.* 25 *Co., E. Divn.* (Hong Kong), *l.* '94, *b.* '74.
rn. ,, *Ch. Insp. Mach.* Wm., C.B., *c.i.m.* '89, *ret.* '93 (8 Friern Pk., N. Finchley), *b.* '33, BALTIC '54-5, ○, EGYPT '82, ○|.
rn. ,, *Lt.* William C., *Isis* (Channel), *l.* '97.
rn. ,, *Capt.* Wm. McCoy Fitzgerald, *b.* '43, *capt.* '85, *ret.* '98 (Micklehurst, Boscombe), PERAK '75-6, ○|.

Digitized by Google

Castlereagh, *2nd Lt.* Viscount, *R.H.G.* (Hyde Park), '97, *b.* '78.

Castor, *Capt.* Richd. Henderson, *I.M.S.* (Akjab), *c.* '86, *b.* '61, BURMA '91, *desp.*, ○|.

Cates, *Maj.* Geo. Edwd. Hyde, I.S.C., *polit. emplmt.* (Bombay), *m.* '96, *b.* '57.

,, *Surg.-Col.* William Edward, *late I.M.S.*, *s.c.* '87, INDIAN MUTINY '57-8, ○, AFGHAN 79, thanked in G.O., ○.

,, *Lt.* Wm. Johnstone, I.S.C., *offg. Qr.-Mr. 17th Bomb. Inf.* (Quetta), *l.* '94, *b.* '71.

Cathcart, *2nd Lt.* Augustus E., *4th K.R.R.* (Aldershot), '97, *b.* '75.

,, *Col.* the Hon. Augustus Murray, *late Gren. Gds.*, *ret.* '66, *c.* 64, *b.* '30, CRIMEA '54-5, ○||, ⊛, ⊛, *5th cl.* Medj.

,, *Lt.* Hon. Reginald, *4th K.R.R. Supt. of Gymnasia at Malta* '96 (Malta), *l.* '95, *b.* '70.

rn. **Cather,** *Mid.* John L., *Ramillies* (Medit.), *m.* '97.

Catherwood, *Col.* Wm. A., M.D., *R.A.M.C., Princ. Med. Offr.* (Gibraltar), '94, *b.* '43, ASHANTI '73-4, ○|, EGYPT '82-4, ○|, ✱, *prom. surg.-maj.*

rn. **Cathie,** *Lt.* Richard A., *Traveller* (Devonport), *l.* '87, SOUDAN '84, *desp.*, ○|, ✱, SUAKIN '84-5, |, BURMA '85-7, ○', *prom. lt. in* '87.

Cator, *2nd Lt.* Albemarle B. E., *2nd Scots Gds.* (Windsor), '97, *b.* '77.

,, *Lt.* Christian, *1st Oxf. L.I.* (Curragh), '97, *b.* '74.

rn. ,, *Admiral* Ralph Peter, *adm.* '94, *ret. list* '86, BLACK SEA '55, *desp.*, ○||, ⊛, *5th cl.* Medj., CHINA 58, *desp.*, ○||, A.D.C. '79-82.

rm. ,, *Lt.* Robt., *Plymouth Div.*, *Vivid* (Devonport), *l.* '93, *b.* '74.

Cattell, *Hon. Col.* Edward, *late Ch.-Paym. A.P.D.*, *ret.* '86, *h.c.* '86, CHINA '60-1, NEW ZEALAND '62-6, ○.

,, *Lt.* Gilbert Lansdale, I.S.C., *offg. Adjt. 25th Madr. Inf.* (Cannanore), *l.* '93, *b.* '71.

,, *Dep. Surg.-Gen.* William, *late A.M.S.*, *ret.* '89, *d.s.g.* '82, CRIMEA '54-5, ○||, ⊛, ⊛, AFGHAN '78-9, ○|.

Catty, *Hon. Maj.-Gen.* Charles Parker, *late 46th Foot*, *ret.* '76, *h.m.g.* '76.

Caulfeild, Miss A. E., *late Lady Sup. of Nurses A.M.S.* (Herbert Hospital, Woolwich), *ret.* '94, Royal Red Cross '83.

,, *Maj.* Algernon M., D.S.O., *2nd Bord. R.* (Quetta), *m.* '98, *b.* '60, AFGHAN '78-80, *wounded at Maiwand, medal for dist. service in the field*, ○|, BURMA 86-9, *desp.*, D.S.O.

,, *Capt.* Charles T., R.A., *Staff, Adjt. R.H.A.* (Secunderabad), *c.* '91, *b.* '63.

rn. ,, *Lt.* Francis W., *Duke of Wellington* (Portsmouth), *l.* '92.

,, *Capt.* Fras. Wm. John, I.S.C., *5th Bomb. Inf.* '95 (Satara), *temp. with 3rd R.*, *c.* '91, *b.* '59.

,, *Capt.* (*temp. Maj.*) Gordon Napier, D.S.O., I.S.C., *actg. comdt. 10th Madr. Inf.*, *2nd in commd.* '94 (Maymyo), *c.* '92, *b.* '62, BURMA '85-7, ○|, CHIN HILLS '92-3, *desp.*, D.S.O.

,, *Col.* James E. W. S. (*h.p.*), *late commg. 2nd W.I.R.*, *c.* '96, *b.* '50, ASHANTI '73-4, ○|.

rn. ,, *Com.* James M., *c.* '94, EGYPT '82, ○, ✱, SOUDAN '84, |, BRASS RIVER '95, ○|.

,, *Col.* Robert, *late Madras Cav.*, *col.* '75, *ret.* '75.

Caulfeild, *Hon. Col.* St. George *late Madr. S.C.*, *ret.* '84, *h.c.* '84, INDIAN MUTINY '58, ○.

,, *Capt.* St. George R. S., R.E., *Adjt. Humber Mil. R.E.* (Paull, Yorks), *c.* '98, *b.* '68.

Caunter, *Maj.* J. Eales, *Welsh R.*, *Instr. in Tactics at R.M.C.* '98 (Sandhurst), *m.* '98, *b.* '59.

rn. **Causton,** *Com.* Alfd. M., *ret. com.* '90.

Cautley, *Col.* Christopher George, *ret. Indian Army* (*Beng. Cav.*), *c.* '89, BHOOTAN '65-6, ○.

,, *Col.* Henry, *late R.E.*, *ret.* '93, *c.* '90, *b.* '39.

,, *Lt.-Col.* John Cumberlege, *late R. W. Kent R.*, *ret.*, *l.c.* '94, *b.* '49, TRANSVAAL '81, EGYPT '82, ○, ✱.

Cavarra, *Maj.* Alfred, *late R. Malta A.*, *ret.* '96, *m.* '91, *b.* '46, EGYPT '82, ○, ✱.

,, *Hon. Maj.* Giuseppe, *late R. Malta Fencible A.*, *ret.* '71, *h.m.* '71.

Cavaye, *Maj.* Alex. H. B., *K.O.S.B.*, *m.* '96, *b.* '56, SOUDAN 88-9, ○', ✱.

,, *Maj.* George R., *Camn. Highrs.*, *Adjt. 1st V.B. Camn. Highrs.* '94 (Inverness), *m.* '98, *b.* '60, EGYPT '82, ○|, ✱, NILE '84-5, |, SOUDAN '85-6.

,, *Col.* Wm. Fredk., *half pay*, *late R. Sussex R. & A.A.G. Portsmouth* (40, Egerton Crescent, S.W.), *c.* '87, *b.* '45, ZULU WAR '79, ○'.

Cave, *Lt.* Adrian L., *10th Hrs.* (Canterb.), *lt.* '98, *b.* '74

,, *Capt.* Arthur S., *1st R. Berks R.* (W. Indies), '94, *b.* '65, SOUDAN '85-6, ○, ✱.

rn. ,, *Lt.* George E., F.R.G.S., *Porpoise* (Australia), *l.* '92.

,, *Hon. Maj.-Gen.* George Noble, *late Beng. S.C.*, *ret.* '79, *h.m.g.* '79.

,, *Capt.* Hy. Chas. Edwards, I.S.C., *Commy.-Gen.'s Off.* '96 (Poona), *c.* '91, *b.* '60.

rn. ,, *Admiral* Jno. Halliday, C.B., *a.* '89, *ret. list* '70 (Henbury Court, Bristol), *b.* '27, CHINA 42-3, ○, W. AFRICA '44-7, BALTIC '54, ○, CRIMEA '55, *with nav. brig.*, ○, ⊛, Leg. Hon., *5th cl.* Medj., W. AFRICA '58-9, W. INDIES '60-1.

,, *Lt.-Col.* Walter, *late R. Ir. Fus.*, *ret.* '96, *l.c.* '88, *b.* '43.

rn. ,, **Cave-Browne-,** *Com.* Reginald A., *Galatea* (Hull), *c.* '96, EGYPT '82, *prom.*, ○|, ✱.

Cavenagh, *Hon. Maj.-Gen.* Gordon, *late Beng. S.C.*, *ret.* '76, *h.m.g.* '76.

,, *Lt.-Col.* Orfeur James, *late Gord. Highrs.*, *ret.* '90, *l.c.* '90, *b.* '49, SOUDAN '85, ○|, ✱.

,, *Maj.* Wentworth O., *p.s.c.* (*dep.*), *Bedf. R.* (Bedford), '95, *b.* '56.

Cavendish, *Maj.* Alfred E. J., *p.s.c. Arg. & Suth. Highrs.*, *D.A.A.G. Dublin Dist.* '97 (Dublin), *m.* '97, *b.* '59, JAPAN & CHINA WAR '94, *attached to the Chinese Army.*

,, *Maj.* Cecil C., *2nd High. L.I.* (Kurrachee), *m.* '96, *b.* '55.

,, *2nd Lt.* Fredk. W. L. S. H., *9th Lrs.* (Muttra), '97, *b.* '77.

,, *Lt.* Jno. S., *1st L.G.* (Regent's Pk.), *lt.* '98, *b.* '75.

,, *Capt.* Hon. Wm. E., *1st Gren. Gds.*, *c.* '97, *b.* '62, CENT. AFRICA '95, *desp.*

rn. **Cawley,** *Com.* Jno., *ret.*, *c.* '79, NAVARINO '27 (wounded) ○, (pension for wounds).

Cawood, *Capt.* Geo. Crane, I.S.C., *7th Beng. Cav.* '97 (Fyzabad), *c.* '91, *b.* '61, BURMA '87-8, ○|.

Cawston, *2nd Lt.* Cecil Faulkner, *18th Hrs.* (Lucknow), '98.

Digitized by Google

rn. **Cawston,** *Rev.* Jno., D.D., *Chapl. of the Fleet, Hon. Chapl. to H.M.* (Manor Cottage, Lee, S.E.), *ret.* '82, *c.* '53, *n.i.* '56, BLACK SEA '54, ○‖, ⊕, BALTIC '55, ○.

rn. **Cay,** *Lt.* Arthur L., *Alacrity* (China), *l.* '91.

,, *Hon. Dep. Surg.-Gen.* Charles Vidler, M.D., *late Med. Dept.*, *ret.* '78, *h.d.s.g.* '78.

rn. ,, *Lt.* Maurice J. G., *Flag-Lt. to R.-Adm.* Sir G. Noel, *Revenge* (Medit.), *l.* '97.

rn. ,, *Capt.* Robt. B., *ret.*, *c.* '73, BALTIC '55, ○.

Cayley, *Lt.* Arthur M., R.A., *Gunnery Instructor* (Halifax, N.S.), *l.* '91, *b.* '67.

,, *Lt.* Douglas E. (*dep.*), *Worc. R.* (Worcester), '92, *b.* '70.

rn. ,, *Lt.* George C., *Phaeton* (Pacific), *l.* '90, EGYPT '82, ○, ✱, *H.M.S. Victoria* '93.

rn. ,, *Lt.* Harry F., *Britannia* (Dartmouth), *l.* '94.

,, *Dep. Surg.-Gen.* Henry, *ret. I.M.S.*, *d.s.g.* '87, INDIAN MUTINY '57-8, ○.

rn. ,, *Sub-Lt.* Henry P., *Iphigenia* (China), *s.l.* '97.

rn. ,, *Lt.* Herbert, *Plover* (China), *l.* '97.

,, *Capt.* Walter de S., *W. Yorks R.*, *Adjt. 1st Vol. Batt.* '96 (York), *c.* '90, *b.* '63.

rn. **Cayzer,** *Lt.* August Bernard Tellefsen, *Pearl* (N. America), *l.* '98.

,, *Lt.* Jno. S., *7th D.G.*, *l.* '92, *b.* '71.

rn. **Cazalet,** *Com.* Peter O., *com.* '98, *ret.* '98.

Cecil, *Brev. Maj.* Lord Edwd. H., D.S.O., *1st Gren Gds.*, *b.m.* '98, *b.* '67, DONGOLA '96, *desp.*, *4th cl.* Medj., ○‖, KHARTOUM '98, *desp.*, ‖, D.S.O., *brev.-maj.*[1]

rn. **Ceely,** *Paym. in Ch.* Chas. H., *c.p.* '93, *ret.*, CRIMEA '54-5, ○‖, ⊕, CHINA '60-1, ○.

Center, *Brig.-Surg.-Lt.-Col.* Wm., M.B., *ret. I.M.S.*, *b.s.l.c.* '89.

rn. ,, *Surg.* Wm. R., M.B., *Fox* (Cape), *s.* '96.

Chads, *Capt.* Harry C., *2nd S. Staff. R.* (Burma), '88, *b.* '60, EGYPT '82, ○, ✱, NILE EXP. '84-5, ‖, SOUDAN '85-6.

rn. ,, *Admiral* Sir Henry, K.C.B., J.P., *adm.* '77, *ret.* '84, *b.* '19 (Portland House, Southsea), MALAY PIRATES '36 & '44 (severely wounded), W. AFRICA '46-48, BALTIC '54, ○, pension for wounds, Greenw. Hosp. pension '91.

rn. ,, *Capt.* Jno. H., *c.* '70, *ret.*, MONTE VIDEO '46-7, BRAZILIAN REBELLION '49, N. AMERICA '50, ARCTIC RELIEF EXP. '51, BALTIC '54, ○, CRIMEA '55, ○‖.

rn. ,, *Lt.* Wm. H. du C., *Circe* (Harwich), *l.* '82, EGYPT '82, *prom.*, ○‖, ✱.

,, *Maj.-Gen.* William John, C.B., *ret.* '90, *m.g.* '87, *b.* '30, BURMA '52-3 (wounded), *desp.*, thanked by Govt. of India, *brev. maj.*, ○‖, BALTIC '54, ○, C.B. '87.

Chadwick, *Sist.* C. M., *A.N.S.* (Malta), '86.

rn. ,, *Lt.* Charles, *Esk* (Hong Kong), *l.* '87, EGYPT '82, ○‖, ✱.

,, *Col.* David Dempster, *late E. Surr. R.*, *ret.* '91, *c.* '90, *b.* '41.

,, *Maj.* Edward, *late 16th Lrs.*, *ret.* '90, *m.* '89, *b.* '50.

,, *Hon. Col.* Edward Frederick, *late 33rd Foot*, *ret.* '79, *h.c.* '79.

Chaine, *Hon. Lt.-Col.* William, *late 10th Hrs.*, *ret.* '81, *k.l.c.* '81, *b.* '38.

Chaldecott, *Capt.* Algernon Winn, I.S.C., *1st Punj. Cav.* '90 (with Tochi Fd. Force), *c.* '94, *b.* '65, N.W. FRONTIER '94, WAZIRISTAN '94-5, ○‖, *desp.*

,, *Lt.* Wm. H., R.E., *N.W. Rly. India* (Sarigh), *l.* '96, *b.* '74.

Challenor, *Lt.* Edward L., *1st Leic. R.* (Natal), '96, *b.* '73.

,, *Lt.-Col.* Geo. Richards, R.A., *Staff, Fld. Art.* (Colchester), *l.c.* '97, *b.* '51, AFGHAN '78-9, ○.

,, *Lt.* Robert R., *2nd Conn. Rang.* (Meerut), '93, *b.* '71.

Challice, *Lt.-Col.* Gerald Geo., *A.S.C.* (Woolwich), *l.c.* '91, *b.* '53, SOUDAN '85, ○‖, ✱, SOUDAN '85-6.

rn. **Challis,** *Capt.* Hy. J., *ret. capt.* '73.

Challoner, *Hon. Lt.* Thos., *Qr.-Mr. A.S.C.* (Newcastle-on-Tyne), *h.l.* '95, *b.* '51, ASHANTI '95-6, ✱.

Chalmer, *Col.* Regd., *half-pay, late K.R.R.C.*, *c.* '94, *b.* '44, AFGHAN WAR '79-80, *desp.*, ○‖, ✱, *brev. maj.*, TRANSVAAL '81, MANIPUR '91, *desp.*

Chalmers, *Lt.-Col.* Edwd. Willock, I.S.C., *2nd commg. 7th Beng. Cav.* (Fyzabad), *l.c.* '93, *b.* '49, JOWAKI '77-8, ○‖, AFGHAN '78-80, ○, BURMA '86-8, ‖.

,, *Hon. Col.* Henry Brougham, *late Beng. S.C.*, *ret.* '76, *h.c.* '76.

,, *Lt.-Col.* Norman Guthrie, *late Camn. Highrs.*, *ret.* '90, *l.c.* '90, *b.* '47, EGYPT '82, ○‖, ✱, NILE '84-5, ‖, SOUDAN '85-6 (wounded), *desp.*, *4th cl.* Osm.

,, *Maj.* O. I., *late Beng. S.C.*, *ret.* '79, *m.* '74.

,, *Hon. Maj.* P., *late Adjt. 1st Stirlingshire R.V.C.*, *ret.* '81, *h.m.* '81.

,, *Capt.* Robt. Clarence Hillard, I.S.C., *5th Inf. Hyderabad Cont.* (*leave out of India*), *c.* '97, *b.* '65, HAZARA '88, ○‖.

Chalon, *Col.* Thomas Harrison Todd, *ret. Indian Army*, *c.* '84, INDIAN MUTINY '58, ○.

Chamberlain, *Gen.* Sir Crawford Trotter G.C.I.E., C.S.I., *Unemp. Sup. List, I.S.C.*, *u.s.l.* '84, *g.* '80, *b.* '21, AFGHAN '39-42, ○ ○ PUNJAB '48-9, *desp.*, *brev. maj.*, ○‖, N.W. FRONTIER 54. ○‖, INDIAN MUTINY '57, *desp.*, *brev. lt.-col.*, ○‖, G.C.I.E. '97, C.S.I. '66

rn. ,, *Asst. Engr.* Edgar W., *Hannibal* (Channel), *a.c.* '94.

rn. ,, *Paym. in. Ch.* Edwd. R., *ret. p.i.c.* '83.

rn. ,, *Asst. Paym.* Ernest G., *Wallaroo* (Australasia), *a.p.* '98.

,, *2nd Lt.* Laurence B., *2nd Derby. R.* (Bareilly), '97, *b.* '75.

,, *Gen.* Sir Neville Bowles, G.C.B. G.C.S.I., *Unemp. Sup. List, Indian Army* (*Beng, Inf.*), *u.s.l.* '86, *g.* '77, *b.* '20, AFGHAN '39-42 (six times wounded), GWALIOR '43, PUNJAB '48-9, INDIAN MUTINY '57-8 (severely wounded), UMBEYLA CAMPAIGN '63 (severely wounded), G.C.B. '75, G.C.S.I. '73.

,, *Col.* (*brev.*) Neville Fras. FitzGerald, I.S.C., *2nd commg. 1st Centr. Ind. Horse* '97 (*leave out of India*), *b.c.* '94, *b.* ', AFGHAN '78-80, ○‖‖, ✱, *desp.*, BURMA '86-7, ○‖, *desp.*, *brev. lt.-col.*

,, *Lt.* Robert I., *K.O.S.B.*, *12th Beng. Cav.* '97 (Peshawar), *l.* '94, CHITRAL '95, ○‖.

,, *Maj.* T. Ffoster, R.A., *No. 41 Co., S. Divn.* (Fort Wallington, Fareham), *m.* '97, *b.* '66.

Chamberlayne, *Maj.* Tankerville James, *late S. Staff. R.* (*local comdt. of police*, Cyprus, '92), *ret.* '89, *m.* '84, *b.* '44, S. AFRICA '78-9, ○‖.

,, *Lt.-Gen. & Hon. Gen.* Wm. J., *Col. W.I.R.* '81 (Jamaica), *g.* '82, *b.* '21.

Digitized by Google

Chamberlin, *Capt.* Arthur B., R.A. (*Dist. Off.*), *Regtl. Dist. Staff* (Woolwich), *c.* '85, *b.* '51.

,, *Hon. Lt.-Col.* Edward Henry, *late Rif. Brig., ret.* '81, *h l.c.* 81, *b.* '36, INDIAN MUTINY '57-8, ○|, N.W. FRONTIER '63-4, ○|.

,, *Hon. Lt.-Col.* William Richardson Bigsby, *late* 24*th Foot, ret.* '79, *h.l.c.* '79, *b.* '39, S. AFRICA '77-9, ○|.

Chambers, *Capt.* Alex. Jasper, *R.A.M.C.* (Bombay), *c.* '95, *b.* '68.

rn. ,, *Lt.* Arthur S., *Bonaventure* (China), *l.* '96, GAMBIA '94, ○|.

rn. ,, *Lt.* Bertram M., *Flora* (S. E. America), *l.* '89, EGYPT '82, ○|, ✠.

,, *Maj.-Gen.* Brooke Rynd, *Unemp. Sup. List, I.S.C., u.s.l.* '93, *m.g.* 92, *b.* '34, SONTHAL REBELLION '55, INDIAN MUTINY '57 (severely wounded), ○|, N.W. FRONTIER '63, ○|, HAZARA '68, |, JOWAKI '78, *desp.*, |, MAHSOOD WUZEEREE '81, *desp.*

,, *Hon. Col.* Charles Patton, *late* 107*th Foot, ret.* '79, *h.l.c.* '79, *b.* '36, INDIAN MUTINY '57-8, ○.

rn. ,, *Fl.-Engr.* Chas. W. G., *f.e.* '86, *ret.*, EGYPT 82, ○, ✠.

,, *Hon. Lt.-Col.* Francis Henry, *late* 39*th Foot, ret.* '80, *h.l.c.* '80, *b.* '38.

,, *Col.* George Frederick Stanley, *late R.A., ret.* '88, *c.* '86, *b.* '38.

rn. ,, *Surg.* Joseph, B.A., M.B., *Beagle* (S.E. America), *s.* '89.

rn. ,, *Fl.-Engr.* Nicholas D., *f.e.* '87, *ret.*

,, *Maj.* Osborn A., 2*nd R. Warw. R.* (Chatham), *m.* '98, *b.* '61, CHIN-LUSHAI '89-90, *desp.*

,, *Hon. Col.* Osborn Wm. Samuel, *late R. (Madr.) E., ret.* '64, *h.c.* '64.

,, *Hon. Maj.-Gen.* Richard Wellesley, *late Beng. S.C., ret.* '75, *h.m.g.* '75.

,, *Maj.-Gen.* Robert Macdonald, *Unemp. Sup. List, Indian Army (Bomb. Inf.), u.s.l.* '91, *m.g.* '91, *b.* 33, INDIAN MUTINY '60, CHINA WAR, ○, AFGHAN '80, ○.

rn. ,, **Hammond-,** *Mid.* Robt. H. B., *Royal Arthur* (Australia), *m.* '98.

rn. **Chambré,** *Staff Capt.* Walter S., *Staff-Capt. & Dep. Harb. Mr.* '98 (Sheerness), *s.c.* '98, CHINA '60-1, ○|, TAEPING REBELLION '62-3, EGYPT '82, ○, ✠.

Chamier, *Lt.* Arthur T., R.E., *N.W. Rly.* (Lahore), *l.* '94, *b.* '71.

,, 2*nd Lt.* Edwin H. St. L., R.A., *No.* 58 *Field Batt.* (Aldershot), '95, *b.* '76.

,, *Maj.-Gen.* Francis Edward Archibald, *Unemp. Sup. List, I.S.C., u.s.l.* '90, *m.g.* '90, *b.* '33, INDIAN MUTINY '57-9, *desp., brev. maj.*, ○||.

,, *Maj.* George D., R.A., *No.* 23 *Co., W. Divn.* (Cape), *m.* '97, *b.* '60.

,, *Capt.* Henry D., *Conn. Rang., Adjt.* 3*rd V.B. R. W. Surr. R.* '97 (Bermondsey), *c.* '90, *b.* '62.

,, *Hon. Lt.-Gen.* Stephen Henry Edward, C.B., *late R. (Madr.) A., ret.* '86, *h.l.g.* '86, *b.* '34, INDIAN MUTINY '57-8, *desp., brev. maj.*, ○|, C.B. '86.

,, *Lt.* Wm. St. George, I.S.C., 24*th Madr. Inf., D.A. Commy.-Gen.* 2*nd cl.* (*proby.*) (Mandalay), *l.* '93, *b.* '70.

Chamley, *Lt.* Charles B., 2*nd Seaf. Highrs.* (Dover), '95, *b* '71, CHITRAL '95, ○|.

Champain, Bateman-, *Capt.* Arth. Patk., I.S.C., 2*nd Battn.* 3*rd Gurkhas* '91 (Naini Tal), *c.* '97, *b.* '66.

,, **Bateman-,** *Lt.* Claude Edwd., I.S.C., 38*th Dogras* (Nowshera), *l.* '97, *b.* '75, CHITRAL '95, ○|.

,, **Bateman-,** *Lt.* Hugh Fredc., I.S.C., 1*st* 1*st Gurkhas* (Tirah), *l.* '90, *b.* '69, CHITRAL '95, ○|, N.W. FRONTIER '97-8.

rn. ,, **Bateman-,** *Lt.* Phillip A., *Pallas* (N. America), *l.* '95.

Champernowne, *Brev.-Col.* Henry, *late R.E., ret.* '95, *b.c.* '94, *b.* '40.

Champion, *Maj.* Arnold H. N. U., *Leins. R.* (Birr), *m.* '91, *b.* '53.

,, *Lt.* Arthur D., 21*st Lrs., A.D.C. to Gov. of Trinidad* '97 (Port of Spain), *l.* '96, *b.* '65.

,, *Hon. Capt.* Horace E., *Qr.-Mr. A.S.C.* (Barbados), *h.c.* '95, *b.* '54, S. AFRICA '79, ○|, SOUDAN '85, *desp.*, ○|, ✠, *prom. Qr.-Mr.*

rn. ,, John P., *Magnificent* (Channel), *nav. cad.* '98.

rn. **Chance,** *Sub-Lt.* George H. de P., *Ringdove* (Australia), *s.l.* '96.

,, *Maj.* Harry, *p.s.c.*, R.A., *D.A.A.G. Sind Dist.* '94 (Quetta), *m.* '97, *b.* '59, BURMA '87-9, ○|.

Chancellor, *Lt.* Arthur, 1*st Camn. Highrs.* (Egypt), '93, *b.* '72.

,, *Lt.* John R., D.S.O., R.E., *Qr.-Mr. Madr. S. & M.* (Bangalore), *l.* '93, *b.* '70, N.W. FRONTIER '97, *desp.*, ○|, D.S.O.

Chandler, *Surg.-Capt.* Edwd. (*late A.M.S.*), *Mil. Prison Dept.* (Gosport), *ret.* '75, N. ZEALAND '63-5, ○|.

,, *Lt.* Herbert Geo. Wm., 2*nd Hyderabad Inf.* (Raichore), *l.* '91, *b.* '69, N.W. FRONTIER '97-8.

,, *Capt.* Leonard G. T., 2*nd Som. L.I.* (Aldershot), '94, *b.* '64.

rn. **Channer,** *Com.* Arthur, *c.* '92, *ret.*, BURMA '85-6, *desp.*, ○|.

,, *Lt.-Col.* Bernard, D.S.O., I.S.C., *Comdt.* 2*nd Beng. Inf.* (Agra), *l.c.* '93, *b.* '46, AFGHAN '79-80, ○, BURMA '85-7, ○|, *desp.*, D.S.O., LUSHAI '89, |, *hon. mentd.*

,, *Lt.* Geo. Kendall, I.S.C., 3*rd Gurkhas* (Almora), *l.* '97, *b.* '73.

,, *Lt.-Gen.* George Nicolas, V.C., C.B., I.S.C. (c.o. Cox & Co.), *l.g.* '96, *b.* '43, N.W. FRONTIER '63-4, ○|, PERÂK '74-5, *desp.*, ○|, V.C., *brev. maj.*, JOWAKI '77-8, |, AFGHAN '78-80, *desp.*, ○|, *brev. lt.-col.*, HAZARA '88, *desp.*, |, C.B.

rm. ,, *Lt.* Hugh W. (Chatham), *l.* '98, *b.* 78.

,, *Lt.-Col.* Osborne Hy., M.B., *I.M.S., l.c.* '96, *b.* '53, AFGHAN '79-80, *desp.*, ○.

Chaplin, *Col.* A., *ret. Indian Army, c.* '90, BURMA '88-9, ○||.

,, *Hon. Maj.* C. H., *late Qr.-Mr. Cavan Mil., h.m.* '73.

,, *Capt.* Charles S., *Adjt.* 5*th K.R.R.* '96 (Huntingdon), *c.* '94, *b.* '63, CHITRAL '95.

,, *Lt.* James G., 1*st Scot. Rif.* (Lucknow), '96, *b.* '73.

,, *Col.* Jno. Worthy, C.B., V.C., *late commg.* 8*th Hrs.* (Leicester, U.S. Club), *c.* '83, *b.* '40, *retd.* '88, CHINA '60 (wounded at Taku), *desp.*, ○||, V.C., *prom. lt.*, AFGHAN '79-80, *commg.* 8*th Hrs.*, ○.

,, *Lt.* Regd. S., 10*th Hrs., A.D.C. to Lord Roberts* '96 (Dublin), *l.* '93, *b.* '72.

Digitized by Google

Chaplin, *Capt.* Ronald Eustace, I.S.C., *Adjt. 8th Beng. Cav.* '93 (Allahabad), *c.* '98, *b.* '66.
Chapman, *Maj.* Alfred Stephen, *late W. Rid. R., ret.* '93, *m.* '91, *b.* '52.
,, *Capt.* Archibald J., *R. Dub. Fus., Staff Coll.* (Camberley), *c.* '92, *b.* '62.
rn. ,, *Lt.-Col.* Arthur Emerson (Chatham), *l.c.* '93, *b.* '47.
,, *Col.* Arthur Robert, *Unemp. Sup. List, I.S.C., u.s.l.* '94, *c.* '86, *b.* '36, INDIAN MUTINY '57-8, ○‖, AFGHAN '78-80, ○.
rn. ,, *Lt.* Charles E., *Severn* (Harwich), *l.* '96.
rn. ,, *Mid.* Cecil S., *Doris* (Cape), *m.* '97, BENIN '97, ○.
rn. ,, *Com.* Cuthbert G., *c.* '98, EGYPT '82, ○|, ✠.
,, *Maj.* David P., *late Chesh. R., Slavery Dept.* '95 (Egypt), *ret.* '98, *m.* '91, *b.* '53, NILE EXP. '84-5, ○|, ✠, *4th cl.* Medj., *brev. maj.*, SOUDAN '85-6-8, *desp.*, *4th cl.* Osm.
,, *Gen.* Edward Francis, C.B., R.A., *commg. Scottish Dist.* '96 (Edinburgh), *g.* '96, *b.* '40, ABYSSINIA '67-8, *desp.*, ○, AFGHAN '78-9-80, *desp.*, ○‖, ✠, *brev. lt.-col.*, C.B.
,, *Lt.* Edward H., *2nd Yorks R.* (Peshawar), '97, *b.* '75.
rn. ,, *Mid.* Francis A., *m.* '97.
rn. ,, *Sub-Lt.* (*act.*) Francis F. (R.N. Coll.), *s.l.* '98.
,, *Capt.* Frederic H., *1st D. of Corn. L.I.* (Lucknow), '90, *b.* '63.
,, *Maj.* G. A. (*Reserve of Officers*), *late N. Staff. R., m.* '86.
,, *Brev. Lt.-Col.* Geo. Henry James Mowbray, *late 5th Fus., ret.* '80, *b.l.c.* '79, *b.* '34, INDIAN MUTINY '57-8, ○.
,, *Maj.-Gen.* Hamilton, *Unemp. Sup. List, I.S.C., u.s.l.* '95, *m.g.* '93, *b.* '35, INDIAN MUTINY '57-9, *desp.*, ○, AFGHAN '78-80, *desp.*, *brev. lt.-col.*, ○.
,, *Lt.* Harry E., *2nd Bord. R.* (Quetta), '95, *b.* '70, WAZIRISTAN '94-5.
,, *Hon. Brig.-Surg.* Henry Theodore, *late A.M.S., ret.* '86, *h.b.s.* '86, SOUDAN '84, ○, ✠.
,, *Maj.* Herbert A., R.A., *No. 81 Field Batt.* (Trowbridge), *m.* '95, *b.* '58.
,, *2nd Lt.* Herbert C., *2nd Liec. R.* (Cork), '97.
,, *Hon. Maj.-Gen.* Ingram F., *late Bomb. S.C., ret.* '81, *h.m.g.* '81.
,, *Capt.* Lawrence J., R.A., *No. 18 Co., S. Divn.* (Ferozepore), *c.* '97, *b.* '67, BURMA '91-2.
,, *Capt.* Leonard P., R.E., *Exec. Eng. Mil. Works Dept.* (Quetta), *c.* '93, *b.* '65, BURMA '88, ○|, CHIN-LUSHAI '89-90, |, BURMA '92, *desp.*, |.
,, *Lt.-Col.* Lionel J. A., R.A., *Staff, Fld. Art.* (Woolwich), *l.c.* '95, *b.* '48.
,, *Lt.* Philip F., M.B., *I.M.S.* (Silchar), *lt.* '95, *b.* '70.
,, *Rev.* Thos. Henderson, B.D., *Presb. Chapl. 4th cl.* '88 (Malta), *b.* '59.
rn. ,, *Com.* Thos. W., *c.* '71, *ret.*
rn. ,, *Ch. Engr.* William P., *Sybille* (Portsmouth), *c.e.* '96.
Chappell, *Brig.-Surg.* John James, M.D., *late A.M.S., ret.* '89, *b.s.* '86.
,, *2nd Lt.* Wickham Frith, *7th D.G.* '98.
rn. **Chapple,** *Capt.* Jno. E., *c.* '86, *ret.*, JAPAN '64, *desp.*
rn. ,, *Staff-Paym.* John H. G., *Sec. to Adm. Hopkins, Ramillies* (Medit.), *s.p.* '94, HUASCAR '77, ZULU WAR '79, ○, EGYPT '82, ○|, ✠, *5th cl.* Medj., SUAKIN '84, |.
Charles, *2nd Lt.* E. M. S., R.E., *School of Mil. Eng.* (Chatham), '98.
,, *Lt.-Col.* James, *late R. (Beng.) A., ret.* '92, *l.c.* '87, *b.* '39, AFGHAN '78-9, *desp.*, ○.
,, *Lt.* James R. E., R.E., *26th Field Co.* (Aldershot), *l.* '97, *b.* '75.
rn. ,, Richard, *Hawk* (Medit.), *clk.* '97.
,, *Maj.* Richd. Havelock, M.D., *I.M.S.* (Bengal), *m.* '94, *b.* '58.
,, *Maj.* Stephen F., *1st Lancs Fus.* (Aldershot), '97, *b.* '58.
,, *Dep. Surg.-Gen.* Thomas Edmondstone, M.D., *ret. I.M.S., d.s.g.* '83 (*Hon. Physician to the Queen* '83).
Charlesworth, *Lt.-Col.* Henry, *R.A.M.C.* (Bombay), '95, *b.* '52, AFGHAN '78-80, ○.
Charleton, *Capt.* Ernest E. J., *Welsh R.* (Cardiff) '97, *b.* '67.
Charley, *Lt.* Harold R., *1st R. Ir. Rif.* (Natal), *l.* '97, *b.* '75.
,, *Hon. Maj.-Gen.* John, *late K.R.R., ret.* '87, *h.m.g.* '87, *b.* '39.
,, *Maj.* John F. W., *2nd commg. 1st R. Innis. Fus.* (Enniskillen), '93, *b.* '57.
Charlton, *Lt.* Claud E. C. G., R.A., *H Batt. R.H.A.* (Meerut), *l.* '94, *b.* '71.
rn. ,, *Com.* Edward F. B., *President* (W. Ind. Docks), *c.* '97, EGYPT '82, ○|, ✠.
rn. ,, *Asst. Engr.* Francis J., *Powerful* (China), *a.e.* '95.
rn. ,, *Fl.-Surg.* Geo. R. D., *f.s.* '98, *ret.*, CHILI-PERU WAR '79-81, thanked by Admiralty, ○ (Peruvian).
,, *Surg.-Lt.-Col.* Henry Arthur Herbert, *late A.M.S., ret.* '98, *s.l.c.* '98, *b.* '53.
,, *Lt.-Col.* Richard Granville, *late 81st Foot & Staff Officer of Pens., ret.* '89, *b.l.c.* '80, *b.* '32, INDIAN MUTINY '57-8, ○.
,, *Lt.-Col.* Wm. J., *R.A.M.C.* (Punjab), '95, *b.* '48.
Charrier, *Lt.* Paul A., *1st R. Muns. Fus.* (Fermoy), '92, *b.* 68.
rn. **Charrington,** *Lt.* Eric, *Volage* (Training Squadron), *l.* '94, ZANZIBAR '96, BENIN '97, ○.
Charteris, *2nd Lt.* John, R.E., *Mil. Wks. Dept.* (Bengal), '96, *b.* '77.
,, **Butler-,** *Lt.* Edmund, *R.H.G.* (Hyde Park), *l.* '94, *b.* '70.
Charters, *Hon. Capt.* Frank H., *Qr.-Mr. 4th (R.I.), D.G.* (Punjab), *h.c.* '97, *b.* '51.
Chartres, *Lt.* Richd. C., R.A., *Adjt. Waterford Arty. with rank of capt.* '98 (Waterford), *l.* '92, *b.* '70.
Chase, *Hon. Lt.* Herbt., *Qr.-Mr. A.S.C.* (Egypt), *h.l.* '95, *b.* '54.
,, *Hon. Lt.* Jas., *Qr.-Mr. 1st Scots Gds.* (Chelsea), *h.l.* '91, *b.* '58, EGYPT '82, ○|, ✠.
rn. ,, *Fl.-Engr.* John E., *Trafalgar* (Portsmth.), *f.e.* '95.
,, *Capt.* Ramsay G., *1st R. Berks. R.* (W. Indies), '90, *b.* '61, EGYPT '82, ○, ✠, SUAKIN '85, |, SOUDAN '85-6.
,, *Maj.* Wm. St. Lucien, ✝, I.S.C., *sec. commg. 28th Bomb. Inf.* '93 (Kirkee), *m.* '95, *b.* '56, AFGHAN '79-80, ○|, *desp.*, ✝, ZHOB VALLEY '84, *desp.*, CHIN LUSHAI '89-90, ○|, N. W. FRONTIER '97, *desp.*
rn. **Chaster,** *Fl.-Paym.* Joseph W., *Lion* (Devonport), *f.p.* '97, PERAK '75-6, ○|.
rn. **Chater,** *Asst. Engr.* Francis A., *Jupiter* (Channel), *a.e.* '96.
rn. ,, *Surg.* Harold J., *Victory* (Haslar Hospital), *s.* '98.

Digitized by Google

rn. **Chater,** *Fl.-Engr.* Jas. D., *f.e.* '93, *ret.*
,, *Col.* Vernor, *commg. 25th Regtl. Dist.* '95 (Berwick-on-Tweed), *c.* '94, *b.* '42, ZULU WAR '79, *desp.*, ○!.
rn. **Chatfield,** *Lt.* Alfred E. M., *Vivid* (Devonport), *l.* '94.
rn. ,, *Admiral* Alfred John, C.B., *b.* '31, *adm.* '97, *retd. list* '91 (11, Princes Sq., Hyde Pk.), BALTIC '54, ○, BLACK SEA '55, ○!, ⊛, ASHANTI '74, ○, HUASCAR '77, C.B. '87.
Col. Charles Kyle, *late Yorks L.I., ret.* '92, *c.* '88, *b.* '36, AFGHAN '79-80, ○, BURMA '87-8, ○!.
,, *Hon. Col.* Henry Rowland Spencer, *late R. Ir. Rif., ret.* '87, *h.c.* '87, *b.* '42.
Chatterjee, *Lt.-Col.* Fakir Chundra, *I.M.S.* (Bengal), *l.c.* '97, *b.* '52, BURMA '86-7, ○!.
,, *Lt.-Col.* Nityananda, *I.M.S.* (Raipur), *l.c.* '97, *b.* '53, BURMA '86-9, ○||.
Chatterton, *Capt.* Bernard Robt., M.D., *I.M.S.* (Tirah), *c.* '96, *b.* '68.
,, *Lt.* Frank B. M., *No.* 5 *Co., A.S.C.* (Woolwich), *l.* '97, *b.* '73.
,, *Col.* Frank William, *Unemp. Sup. List, Indian Army (Beng. Inf.), u.s.l.* '96, *c.* 89, *b.* '39, N.W. FRONTIER '63, ○!, BHOOTAN '65, |.
,, *Lt.* George D. L., I.S.C., *Qr.-Mr. 1st Sikhs* '97 (Dera Ismail Khan), *l.* '90, *b.* '67, WAZIRISTAN '94-5, ○!.
,, *Capt.* Jno. Balsir, I.S.C., *actg. Wg. Comdr. 42nd Gurkhas,* '89 (Shillong), *c.* '95, *b.* '64, BURMA '86-9, ○!, CHIN-LUSHAI '89-90, |.
Chauncey, *Maj.* W. A. (*Reserve of Officers*), *late Yorks R., m.* '96, SOUDAN '85-6, ○, ✱.
Chauncy, *Lt.* Charles H. K., *1st Wilts R.* (Quetta), '97, *b.* '73.
,, *Hon. Col.* Charles Henry, *late Ch. Paym. A.P.D., ret.* '97, *h.c.* '87, EGYPT '82, ○, ✱.
Chawner, *Capt.* Wm. H., *2nd Essex R.* (Shwebo), '87, *b.* '59, EGYPT '82, ○!, ✱.
Chaytor, *Lt.-Col.* Robt. J., *late commg. 1st North'n R.* '94, *b.* '48 (*ret. pay* '98).
rn. ,, *Lt.* Walter C., *flag lt. to Vice-Adm. Hotham, Wildfire* (Sheerness), *l.* '96.
Cheales, *Lt.* Ralph D., *1st E. Lancs R.* (Portsmouth), '93, *b.* '69, CHITRAL '95, ○!.
rn. **Cheape,** *Mid.* George R. H., *Hawke* (Medit.), *m.* '97.
Cheetham, *Hon. Maj.* Chas., *late R.A., ret.* 54, *h.m.* '54.
rma. ,, *Lt.-Col.* (*brev.*) Chas. Jos., *Recruit. Staff Offr. 1st cl.* '95 (Birmingham), *brev. lt.-col.* 95, *retd. list.* '95, ASHANTI '73-4, ○, EGYPT '82, ○!, ✱, *4th cl.* Medj.
Cheke, *Lt.* Edwd. Geo., R.A., *Adjt., with rank of capt., 1st Northum. Vol. Arty.* '95 (Newcastle), *l.* '91, *b.* '68.
Chelmsford, *Gen.* Lord, G.C.B., *Col. Derby R.* '98, *Hon. Col. 4th Mid'x R. V.* '87 (5 Knaresborough Place, Earl's Court), *g.* '88, *ret.* '93, *b.* '27, CRIMEA '55-6, ○!, ⊛, ⊕, *5th cl.* Medj., *brev. maj.*, INDIAN MUTINY '57-9, ○, ABYSSINIA '68, ○, *desp.*, C.B., *A.D.C. to the Queen,* KAFFIR WAR '78, ZULU WAR '79, *commg. the Forces, desp.*, ○!, K.C.B., G.C.B.
Chepmell, *Capt.* Claude H., R.A., *Divisional Adjt. Garr. Arty.* (Hong Kong), *c.* '96, *b.* '64.
Chermside, *Maj.-Gen.* Sir Herbert C., G.C.M.G., C.B., R.E., *commg. British Forces in Crete,* '96, *c.* '87, *b.* '50, RUSSO-TURKISH WAR '76-8, *Mil. attaché to the Sultan* ⊕, EGYPT '82-4, ○!, ✱, SUAKIN '85, *desp.*, |, *brev. lt.-col.*, SOUDAN '87, *commg. the Forces at Sarras, brev. col.*, CRETE '97-8, *Maj.-Gen.*, G.C.M.G.
Chermside, *Lt.-Col.* Robert Alexander, *late A.S.C., ret.* '96, *l.c.* '86, *b.* '48, S. AFRICA '79, ○!.
rn. **Cherry,** *Sub-Lt.* Apsley D. M., *Dolphin* (Portland), *s.l.* '96.
,, *Maj.-Gen.* Edward Morris, *ret. Indian Army, m.g.* '86, AFGHAN '78-80, ○.
,, *Col.* Francis Sawbridge, *ret. Indian Army (Madr. Cav.), c.* '84, INDIAN MUTINY '58-9, ○!, AFGHAN '78-9.
rn. ,, *Capt.* George H., *c.* '95.
,, *Col.* Henry Aitken, *late Northum. Fus., ret.* '98, *c.* '96, *b.* '45, HAZARA '88, *desp.*, ○!.
,, *Hon. Dep. Surg.-Gen.* William, *late A.M.S., ret.* '87, *h.d.s.g.* '87.
Chesnaye, *Surg.-Col.* George Cochet, *ret. I.M.S., s.c.* '89, HAZARA '68, ○!, LOOSHAI, *desp.*, |, AFGHAN '78-80, *desp.*, ○|||, ✱.
Chesney, *Lt.-Col.* A. H. M., *ret. Indian Army, l.c.* '63.
,, *Maj.* Alex. G., *1st S. Staff. R.* (Aldershot), '95, *b.* '58, EGYPT '82, ○, ✱, *5th cl.* Medj., *desp.*
,, *Maj.-Gen.* F. R., R.E., *ret.*
,, *Maj.* Harold F., R.E., *Pub. Wks. Dept.* (Punjab), *m.* '96, *b.* '59, HAZARA EXP. '88, *desp.*, ○!.
,, *Capt.* Kellor, I.S.C., *18th Beng. Lrs.*, '95 (Ferozepore), *c.* '92, *b.* '61, BURMA '85-7, ○!, *desp.*, ZHOB VALLEY '90.
,, *Capt.* Napier Elles, I.S.C., *2nd Batt. 5th Gurkhas,* '91 (Abbottabad), *c.* '97, *b.* '65, HAZARA '88 & '91, ○||.
Chester, *Maj.-Gen.* Charles Wm. Robert, *Unemp. Sup. List, I.S.C., u.s.l.* '93, *m.g.* '90, *b.* '33, N.W. FRONTIER '63, *desp.*, ○!.
,, *Lt.-Col.* R., *ret. Indian Army, l.c.* '61.
,, *Lt.-Col.* William L., M.B., *R.A.M.C.* (Netley), '95, *b.* '51, S. AFR. '81, SOUDAN '84-5, ○!, ✱.
,, **Bagot-,** *Lt.* Greville J. M., *1st Scots Gds.* (Chelsea), *l.* '91, *b.* '66.
rn. **Chetwode,** *Sub-Lt.* George K., *Esk* (Hong Kong), *s.l.* '97.
,, *Capt.* Philip W., *19th Hrs.* (Secunderab.), *c.* '97, *b.* '69.
rn. **Chetwynd,** *Lt.* Louis W. P., *l.* '90.
Chevalley, *Lt.* Fras., R.A., *Capt. & Adjt. 1st Forfar Vol. Arty.* '94 (Dundee), *l.* '90, *b.* '50.
rn. **Chevallier,** *Com.* Barrington H., *c.* '87, *ret., First Mil. Assist. to Dir.-Gen. of Ordn. Factories* '90 (Royal Arsenal, Woolwich).
,, *Lt.* Francis E. de C., R.A., *No.* 20 *Co., E. Dirn.* (Gibraltar), *l.* '96, *b.* '73.
Chevers, *Maj.* Hyacinth, *late 2nd W.I.R., ret.* '88, *m.* '86, *b.* '47, AFGHAN '79-80, ○, EGYPT '82, ○, ✱.
Cheyne, *Lt.* Archbd. Y., I.S.C., *15th Beng. Lrs.* '97 (Ferozepore), *l.* '95, *b.* '72.
,, *2nd Lt.* Hy. Baliol, I.S.C., *1st Beng. Lrs.* (Lucknow), '96, *b.* '76.
rn. ,, *Com.* Jno. P., F.R.G.S., *c.* '70, *ret.*, ARCTIC EXPS. (Ross) '29-33, ○, (Elliott) ' , ○, (Austin) '50-51, ○.
,, *Lt.* Regd. E., I.S.C., *8th Beng. Cav.* (Bareilly), *l.* '91, *b.* '70, N.W. FRONTIER '97-8.
Chichester, *Maj.* Alan G. (*dep.*), *R. Ir. R.* (Clonmel) '93, *b.* '57, EGYPT '82, *severely wounded at Tel-el-Kebir,* ○!, ✱, *5th cl.* Medj.
,, *Capt.* Alfd. G. de Vaud, I.S.C., *Adjt. 28th Punj. Inf.* '95 (Ferozepore), *c.* '99, *b.* '66.
,, *Capt.* Arlington A., *p.s.c., 2nd Dorset R.* (Malta) '91, *b.* '63.

Digitized by Google

Chichester, *Capt.* Arthur G. V., *2nd Conn. Rang.* (Meerut) '92, *b.* '63.
rn. ,, *Lt.* Cecil G., *Karrakatta* (Australasia), *l.* '97.
,, *Lt.* Claud O., *2nd Oxf. L.I.* (Tirah), *l.* '98, *b.* '75.
,, *Col.* Cornwallis Henry, *late 5th Lrs.*, *ret.* '88, *c.* '85, *b.* '33, CRIMEA '55, ○', ⊛.
,, *Lt.* Cyril E., *1st Som. L.I.* (Kuldana), '96, *b.* '73.
rn. ,, *Capt.* Sir Edward, Bart., C.M.G., *Immortalité* (China), *b.* '49, *capt.* '89, TRANSVAAL '81-2, EGYPT, '82, ○, ✱, NILE '84-5, *promoted*, |.
,, *Lt.* Frederick J. N., *1st Devon R.* (Jullundur) '92, *b.* '72, BURMAH '91-2, ○|.
,, *Maj.* Henry Augustus, *late K.O.S.B.*, *ret.* '88, *m.* '85, *b.* '46.
,, *Hon. Col.* Hugh Arthur, *late N. Lancs R.*, *ret.* '82, *h.c.* '82, INDIAN MUTINY '57, ○. N.W. FRONTIER '58, ○|.
rn. ,, *Lt.* Ivor F., *Magicienne* (Cape), *l.* '97.
,, *Hon. Maj.-Gen.* John Octavius, *late 39th Foot*, *ret.* '79, *h.m.g.* '79, *b.* '21.
,, *Maj.* Joseph, *1st Worc. R.* (Devonport), '95, *b.* '58.
,, *Hon. Maj.* N. C., *late Adjt. N. Devon Yeom. Cav.*, *ret.* '82, *h.m.* '80.
,, *Capt.* Regd. de B., *Adjt. 2nd Bord. R.* '95 (Quetta), *c.* '93, *b.* '62, WAZIRISTAN '94-5.
,, *Hon. Maj.-Gen.* Robert Bruce, C.B., *late Regtl. Dist.*, *ret.* '84, *h.m.g.* '84, *b.* '25, INDIAN MUTINY '57-8, ○, AFGHAN '78-9, ○', C.B.
,, *2nd Lt.* Robt. G. I., *2nd High. L.I.* (Kurrachee), '95, *b.* '73.
,, *Maj.* Spencer Frederick, *late R. Scots Fus.*, *ret.* '94, *m.* '94, *b.* '54, ZULU WAR '79-80, ○|, TRANSVAAL '81, *desp.*
,, *Lt.* Walter Raleigh, *2nd Worc. R.* (Worcester), *l.* '92, *b.* '70.
rn. **Chilcott,** *Sub-Lt.* Ronald E., *Alecto* (Cape), *s.l.* '97.
rn. ,, *Ch. Insp. Mach.* William W., *Hibernian* (Malta), *c.i.m.* '98.
Childe, *Capt.* Letterstedt F., M.B., *I.M.S.* (Bombay), *c.* '87, *b.* '59.
Childers, *Capt.* Eardley M., *2nd Oxf. L.I.* (Tirah), '93, *b.* '66.
,, *Maj.* (*Brev. Lt.-Col.*) Edmund S. E., R.E. (Cape Town), *l.c.* '93, *b.* '54, AFGHAN WAR '78-80, *desp.*, ○||, ✱, EGYPT '82, *desp.*, ○|, ✱, *brev. maj.*, *5th cl.* Medj. NILE EXP. '84-5, |, *brev. lt.-col.*
Chill, *Lt.* Walter, *2nd W. I. R.* (Sierra Leone), *l.* '95, *b.* '72.
rn. **Chilton,** *Mid.* Francis G. G., *Cleopatra* (Train. Squad.), *m.* '95.
rn. **Ching,** *Capt.* Lawrence, *c.* '90, *ret.*
Chinn, *Capt.* John H., R.A., *District Officer* (Edinburgh).
Chinnery, *2nd Lt.* Moresby, *3rd Hrs.* '96, *b.* '74.
Chippindall, *Maj.-Gen. and Hon. Lt.-Gen.* Edward, C.B., *Col. Yorks R.* '96, *l.-g.* '86, *b.* '27 (Barrow-on-Soar, Loughborough, Yorks), PUNJAB '49, ○||, CRIMEA '54-5, *desp.*, ○||, ⊛, *brev. maj.*, Leg. Hon., *5th cl.* Medj., HAZARA EXP. '68, ○|, *desp.*, C.B.
,, *Lt.-Col.* (*Local Col.*) George H., *W. Rid. R.*, *Comdt. Local Forces W. Australia* '99 (Perth, W. A.), *l.c.* '98, *b.* '55, PERAK EXP. '75-6, ○|.
,, *Lt.-Col.* Wm. H., *commg. R.E.* (Singapore), *l.c.* '97, *b.* '50, AFGHAN WAR '78-80, *desp.*, ○.
Chisholm, *Hon. Col.* W., *late Madr. S.C.*, *ret.* '83, *h.c.* '83, INDIAN MUTINY '57-8, ○.
Chisholme, *Lt.-Col.* (*Brev. Col.*) Jas. J. Scott, *5th Lrs.* (Natal), *brev. col.* '98, *b.* '51, AFGHAN '78-80 (twice wounded), *brev. maj.*, ○|, *desp.*
rn. **Chisman,** *Engr.* Edward, *Vivid* (Devonport), *c.* '95.
Chitale, *Lt.* P. K., *I.M.S.* (Secunderabad), '98.
Chittick, *Hon. Maj.* William Henry, *late Qr.-Mr. R.A.*, *ret.* '82, *h.m.* '82, *b.* '40.
Chitty, *Lt.* Arth. Wilson, I.S.C., *actg. Qr.-Mr. 26th Bomb. Inf.* (*leave out of India*), *l.* '94, *b.* '72.
,, *Capt.* Ernest Richd. I., I.S.C., *5th Bomb. Inf.* '90, *Station S.O.* (Deesa), *c.* '98, *b.* '67.
,, *Gen.* Walter Theodore, *Unemp. Sup. List*, *I.S.C.*, *u.s.l.* '85, *g.* '94, *b.* '26.
,, *Capt.* Walt. Willis, I.S.C., *19th Bomb. Inf.* '95 (with Uganda Rif.), *c.* '96, *b.* '66.
Choake, *Hon. Maj.* Thomas, *late Qr.-Mr. Lancs Fus.*, *ret.* '86, *h.m.* '86, *b.* '36.
Cholmeley, *Lt.-Col.* Henry John, *late Bedf. R.*, *ret.* '86, *l.c.* '86, *b.* '42.
,, *2nd Lt.* Montague R. A., *2nd Gren. Gds.* (Gib.), '96, *b.* '76.
rn. **Chope,** *Engr.* William D., *Barracouta* (Cape), *c.* '89.
rm. ,, **Chown,** *Capt.* Ernest E., *Supt. of Gymnasia* '98 (Malta), *c.* '93, *b.* '64.
rn. **Christian,** *Com.* Arthur H., *Blake* (Channel), *c.* '96, BRASS RIVER '95, *desp.* ○|, M'WELI '95, |, *promoted* '96.
rn. ,, *Com.* Charles A., *Pallas* (N. America), *c.* '98, EGYPT '82, ○, ✱.
,, *Lt.* Ewan, *1st R. Sc. Fus.* (Sialkote), '96, *b.* '73.
,, *Hon. Maj.* George Arnold, *late Chesh. R.*, *ret.* '83, *h.m.* '83, *b.* '43.
,, *Lt.* Gerard, *Adjt. 1st Yorks R.* '97 (Gibraltar), *l.* '90, *b.* '67.
,, *Hon. Maj.* H. H., *late Adjt. 1st Lanarks R.V.C.*, *ret.* '75, *h.m.* '75.
rn. ,, *Lt.* Harold, *Wildfire* (Sheerness), *l.* '91.
rn. ,, *Admiral* Henry, *ret. list* '70, *adm.* '89, *Chief Constable of Gloucestershire* (Cheltenham).
,, *Lt.* Jno., R.A., *Capt. and Adjt. Roy. Alderney Mil. Arty.* '96 (Alderney), *l.* '90, *b.* '52.
rn. ,, *Engr.* Thomas W., *Victoria & Albert* (Portsmouth), *c.* '91.
rn. **Christie,** *Fl.-Surg.* Alexander L., M.B., *Talbot* (N. America), *f.s.* '98, VITU '90, *desp.*, ○|.
,, *Col.* Charles H. P., R.E., *Examiner 1st cl.*, *Accts. Estab.* (India—*on leave*), *c.* '95, *b.* '46.
,, *Lt.* Edgar J., *2nd R. Ir. Rif.* (Poona), '93, *b.* '69.
,, *Lt.-Col.* Edward Tolfrey, *late A.S.C.*, *ret.* '95, *l.c.* '85, *b.* '44, NEW ZEALAND '65-6, ○, OPERATIONS IN ZULULAND '88.
,, *Lt.* Henry R. S., R.E., *Division Officer* (Pembroke Dock), *l.* '93, *b.* '68.
,, *Capt.* Herbt. W. A., R.A., *Adjt. 1st Midloth. Vol. Art.* '94 (Edinburgh), *capt.* '98, *b.* '68.
,, *Maj.* Jas. Harry, I.S.C., *canton magistr.* (Umballa), *maj.* '98, *b.* '59.
,, *Lt.* Lindsay B. S., R.A., *No. 7 Co., S. Divn.* (Weymouth), *l.* '94, *b.* '70.
,, *Hon. Maj.* William, *late A.P.D.*, *ret.* '86, *h.m.* '86.
,, *Lt.* Wm. C., *1st R. Warw. R.* (Egypt), *l.* '98, *b.* '72, KHARTOUM '98, *desp.*

Digitized by Google

rm. **Christie,** *Lt.* Wm. E. T., *Illustrious* (Medit.), *l.* '97, *b.* '77.
Christison, *Surg.-Gen.* Sir Alexander, Bart., M.D., *ret. I.M.S., s.g.* '82, BURMA '52-3, ○|, INDIAN MUTINY, ○|.
Christopher, *Lt.* Chas. D., *A.S.C.* (Jamaica), *l.* '93, *b.* '70.
,, *Hon. Maj.-Gen.* Leonard Raisbeck, *late Beng. S.C., ret.* '78, *h.m.g.* '78.
,, *Col. (brev.)* Leonard Wm., C.B., I.S.C., *Commy.-Gen.* (Punjab), *b.c.* '93, *b.* '48, AFGHAN '78-80, ○, *desp.*, EGYPT '82, ○, ✡, N.W. FRONTIER '97, *desp.*, C.B.
Chrystie, *Col. (brev.)* George, I.S.C. (*res. out of India*), *b.c.* '83, *b.* '42, MUTINY '58-9, SAUGOR, &c. ○.
,, *Lt.* George, I.S.C., *5th Punj. Cav.* (Dera Ghazi Khan), *l.* '95, *b.* '72.
,, *Lt.* John, R.A., *No.* 9 *Co., E. Divn.* (Allahabad), *l.* '94, *b.* '72.
,, *Brev.-Col.* William, *late R. (Madr.) E., ret.* '83, *b.c.* '81, *b.* '34, ABYSSINIA '68, *desp.*, ○.
Church, *Col.* Arthur Geo. Hay, *half-pay* (Army and Navy Club), *c.* '86, *b.* 43, EGYPT '82, ○, ✡.
,, *Capt.* Arthur J. B., *Conn. Rang., Paym. (proby.)* (Belfast), *capt.* '98, *b.* '69.
,, *Capt.* Charles T. W., *R. Suss. R., Adjt. 1st V.B. Manch. R.* '95 (Manchester), *c.* '91, *b.* '60, HAZARA EXP. '88, ○|.
rn. ,, *Rear-Adm.* Edmund J., *r.-adm.* '93, CRIMEA '55, ○|, ®, MUTINY '57, *Shannon*, Nav. Brig., Relief and Siege of Lucknow, *desp.*, ○||, A.D.C. '91-2.
,, *Capt.* George R. M., R.A., *No.* 16 *Co., W. Divn.* (Barrackpore,, *c.* '97, *b.* '68, ZHOB VALLEY '90.
,, *Lt.* Jno. F., *13th Hrs.* (Aldershot), *l.* '92, *b.* '72.
rn. ,, *Asst. Engr.* Philip D., *Daphne* (China), *a.e.* '97.
,, *Hon. Lt.-Col.* Robert, *late Madr. S.C., ret.* '67, *h.l.c.* '68.
,, *Maj.-Gen.* Thomas Ross, C.I.E., *Unemp. Sup. List, I.S.C., u.s.l.* '89, *m.g* '91, *b.* '31, C.I.E. '83.
rn. ,, *Lt.* William D., *Ranger* (Portsmouth), *l.* '91.
,, **King-,** *Lt.* Francis W., *2nd E. Surr. R.* (Woking), '96, *b.* '70.
Churcher, *Lt.* Bryan T., *1st R. W. Surr. R.* (Thobba, Punjab), *l.* '97, *b.* '75.
,, *Maj. (Brev.)* Douglas W., *1st R. Ir. Fus.* (Egypt), *b.-m.* '98, *b.* '65, CHITRAL RELIEF '95, ○|, KHARTOUM '98, *desp.*, ○|, ✡, *Brev.-Maj.*
Churchill, *Surg.-Gen.* Alexander F., M.B., *P.M.O. Bombay* (Poona), '96, *b.* '39, NILE EXP. '84-5, ○|, ✡.
,, *Lt.* Alex. P., *1st Essex R.* (Warley), *l.* '98, *b.* '74.
,, *Capt.* Arthur B. N., *p.s.c.* R.A., *No.* 1 *Co., E. Divn.* (Calcutta), *c.* '89, *b.* '60, BURMA '85-7, ○|.
,, *Lt.-Col.* Arthur G., *p.s.c., late 12th Lrs., mil. attaché* '98 (Tokio), *lt.-col.* '98, *b.* '60.
,, *Col.* Charles F., M.B., *R.A.M.C.* (Allahabad), '94, *b.* '41.
,, *Hon. Lt.-Col.* Charles Morant, *late R. W. Kent R., ret.* '84, *h.l.c.* '84, *b.* '42, NEW ZEALAND '63-6, ○.
,, *Capt.* Folliott, I.S.C., *actg. Wg. Comdr. 4th Madr. Inf.* '83 (Ootacamund), *c.* '92, *b.* '61, BURMA '86-7, ○|, CHIN HILLS '90-2.
Churchill, *Lt.-Col.* George Frederick, *late I.S.C., ret.* '92, *l.c.* '90, PERAK '75-6, ○|, AFGHAN '78-9, ○.
,, *Lt.* Geo. Ross Deas, I.S.C., *19th Punj. Inf.* (Sialkot), *l.* '93, *b.* '70, CHITRAL '95, ○|.
,, *Capt.* Herbert F., *Sco. Rif., Adjt. 5th V.B. Manch. R.* '95 (Ardwick), *c.* '94, *b.* '65.
,, *Col.* Mackenzie, *p.s.c., commg. 27th Regtl. Dist.* '97 (Omagh), *c.* '94, *b.* '48, ZULU WAR '79, ○|, TRANSVAAL CAMPAIGN '81, *desp.*
rn. ,, *Capt.* Orford, J.P., *c.* '87, *ret.*, CHINA '68, GOLD COAST '74, thanked by Col. Sec., CONGO '75, CAMEROONS '76, NIGER '76, *desp.*
,, *Hon. Lt.-Col.* Seton, *Staff Paymr.* '90 (Gosport) *h.l.c.* '95, *b.* '51, S. AFRICA '81.
,, *Lt.* Winston L. S., *4th Hrs.* (Bangalore), *l.* '96, *b.* '74.
,, **Spencer,** *2nd Lt.* Edward G., *Gren. Gds.* '99 (from *7th Middlesex R. V.*).
Churchward, *Rev.* Marcus Wellesley, M.A., *chapl. 4th cl.* '90 (Malta), *b.* '60.
,, *Maj.* Paul R. S., *1st N. Lancs R.* (Ceylon), '97, *b.* '58, AFGHAN '78-80, ○|, BECHUANALAND '84-5.
,, *Maj.* Walter S., R.A., *No.* 30 *Co., S. Divn.* (Portsmouth), *m.* '92, *b.* '56, JOWAKI EXP. '77-8, ○|, AFGHAN WAR '78-80, *desp.*, ○||, EGYPT '82, ○|, ✡.
Chute, *Maj.* Pierce T., *R. Muns. Fus.* (Fermoy), '96, *b.* '56, BURMA '85-9, ○||.
,, *Lt.* Richard A. B., *2nd E. Surr. R.* (Woking), '94, *b.* '70.
Clanchy, *Hon. Lt.* Frank, *Qr.-Mr. 5th R. Ir. R.* '97 (Kilkenny), *h.l.* '93, *b.* '51.
rn. ,, *Capt.* Hy. T., *c.* '90, *ret.*, CANTON RIVER '57-9, ○|.
rn. **Clanwilliam,** *Admiral of the Fleet* Rt. Hon. Earl of, G.C.B., K.C.M.G., F.R.G.S., *b.* '32, *adm. fl.* '95 (32, Belgrave Square, S.W.), BALTIC '54-5, ○, CHINA '57, ○||, *desp.*, *promoted* (severely wounded), C.B. '77, A.D.C. '72-6, *Lord Commissioner of Admiralty* '74-80, K.C.M.G. '82, K.C.B. '87, G.C.B. '95.
Clapcott, *Maj.* C., *late Adjt. Dorset Mil., ret.* '75.
Clapham, *2nd Lt.* Douglas, R.A., *No.* 17 *Co., W. Divn.* (Jersey), '95, *b.* '76.
,, *Capt.* John Thurlow, *R.A.M.C.* (Egypt), *c.* '91, *b.* '65.
rn. **Clapp,** *Com.* Edwd. S., J.P., *c.* '84, *ret.* (Holyhead).
,, *Brig.-Surg. Lt.-Col.* Wm. Henry Bant, M.D., *late A.M.S., ret.* '94, *b.s.l.c.* '90, EGYPT '82, ○, ✡.
Claridge, *Maj.* F. E. S. (*Reserve of Off.*), *late W.I.R., m.* '90, AFGHAN '79-80, *desp.*, ○, W. AFRICA (GAMBIA) '91-2, ○|.
,, *Col.* Henry Charles Zachary, *late Madr. S.C., ret.* '82, *b.c.* '76.
,, *Lt.* Percy Shelley Freeze, I.S.C., *3rd Madr. Lrs.* (Secunderabad), *l.* '93, *b.* '68.
rm. **Clark,** *Hon. Lt.* Alexander, *Qr.-Mr.* (Plymouth), *h.l.* '97, *b.* '56.
rn. ,, *Capt.* Bouverie F., *c.* '84, *ret., Direc. of Transports* '96 (Admiralty, S.W.), BALTIC '54, ○, E. AFRICA, *promoted*, N. ZEALAND '63-5, ○.
rn. ,, *Rev.* Chas., *chapl.* '65, *ret.* '92 (Kimmeridge Vic., Corfe Castle).
rn. ,, *Capt.* Charles B., *ret., capt.* '98, NIGER '77.
,, *Lt.* Chas. H. B., I.S.C., *26th Madr. Inf.* (Belgaum), *l.* '90, *b.* '69.

Digitized by Google

Clark, *Capt.* Charles W., R.A., *Div. Adjt.* (Dover), *c.* '95, *b.* '66.
,, *Capt.* Craufurd A. G., *4th K.R.R.* (Aldershot), '93, *b.* '64, MANIPUR EXP. '91.
,, *Capt.* Ernest Shaw, M.B., *R.A.M.C.* (Punjab), *c.* '97, *b.* '65.
,, *Lt.* Geo., R.A., (*Dist. Offr.*) *Divisional Adjt. Regtl. Dist. Staff* (Woolwich), *l.* '91, *b.* '54.
,, *Hon. Maj.* J. H., *late Adjt. Yorks Hrs., Yeom. Cav.*, *ret.* '87, *h.m.* '90.
,, *Hon. Brig.-Surg.* James Edward, *late A.M.S.*, *ret.* '85, *h.b.s.* '85, EGYPT '82, ○, ✱.
,, *Capt.* James R., *2nd Seaf. Highrs.* (Dover), '90, *b.* '62, HAZARA EXP. '88, ○|, HAZARA EXP. '91, CHITRAL '95, ○|.
rn. ,, *Nav. Instr.* James R., M.A., *President* (W. Ind. Dks.), *n.i.* '69, EGYPT '82, ○, ✱.
,, *Surg.-Maj.* Sir James Richardson Andrew, Bart., M.D., *late A.M.S.*, *ret.* '95, *s.m.* '92, *b.* '52.
rm. ,, *Lt.* Joseph A. M. A., *Asst. Inst. Musk.* (Plymouth), *l.* '93, *b.* '72.
,, *Maj.* Paul T., *1st Oxf. L.I.* (Mullingar), '96 *b.* '56.
rn. ,, *Surg.* Richard F., *Vivid* (Devonport), *s.* '97.
rm. ,, *2nd Lt.* Richd. Jno. '98.
,, *Capt.* Robt. Leaver, R.A., *Insp. of Ordn. Mach.* '96 (Mauritius), *c.* 91, *b.* '62.
,, *Capt.* Stephen Frazer, M.B., *R.A.M.C.* (Hong Kong), *c.* '87, *b.* 64.
,, *Rev.* Sydney, M.A., *ret. chapl. 1st cl.*, *ret.* '78.
,, *Hon. Lt. & Qr.-Mr.* Thomas J., R.E. (Cork Harb.), *l.* '97, *b.* '54, AFGHAN WAR '79-80, ○.
,, *Col.* William, *commg. 51st and 65th Regtl. Dist.* '97 (Pontefract), *c.* '95, *b.* 43, NEW ZEALAND '64-6, *wounded*, ○, BURMA '86-7, *desp.*, *brev. lt.-col.*
rn. ,, *Staff Paym.* William B., *Thunderer* (Pembroke), *s.p.* '94.
,, *2nd Lt.* Wm. E., R.A., *No. 77 Field Batt.* (Coventry), '96, *b.* '77.
,, *Capt.* Wm. Ronaldson, *I.M.S.* (Jullundur), *c.* '87, *b.* '60.
,, **Atkinson-**, *2nd Lt.* Fras. M. A., *2nd Scots Gds.* (Windsor), '97, *b.* '75.
Clarke, *Vet. Lt.* Albert E., *A.V.D.* (Hosur), *v.l.* '93, *b.* '71.
,, *2nd Lt.* Albert Edwd. Stanley, *1st Scots Gds.* (Tower), '98.
,, *Brev.-Col.* Alexander Ross, C.B., *late R.E.*, *ret.* '81, *b.c.* '77, *b.* '28, C.B. (*civil*) '70.
,, *Lt.-Col.* Alfred F. S., M.D., *late Med. Offr. R.A.*, *Surg. to R.M.C.* '82 (Sandhurst), *l.c.*
,, *Hon. Lt.-Gen.* Sir Andrew, G.C.M.G., C.B., C.I.E., *late R.E.*, *ret.* '86, *h.l.g.* '86, *b.* '24, NEW ZEALAND '48, ○, G.C.M.G. '85, C.B. (*civil*) '69, C.I.E. '78.
rn. ,, *Capt.* Arthur C., *Undaunted* (China), *c.* 91, ABYSSINIA '68, ○.
,, *Capt.* Arth. Chas. S., I.S.C., *18th Beng. Lrs.* (Sialkot), *c.* '98, *b.* '66.
,, *Lt.* Arthur L. C., *1st Arg. & Suthd. Highrs.* (Dublin), *lt.* '98, *b.* '74.
rn. ,, *Fl.-Paym.* Arthur S. C., *f.p.* '94.
,, *Hon. Col.* Calvert Daw Stanley, *late Beng. S.C.*, *ret.* '75, *h.c.* '75.
rm. ,, *Maj.* Charles (Portsmouth), *m.* '97, *b.* '61, EGYPT, '82, ○, ✱.
,, *Hon. Lt.* Chas., *Qr.-Mr. 17th Lrs.* (Ballincollig), *h.l.* '92, *b.* '54, S. AFRICA '79, ○|.

Clarke, *Lt.* Charles H. G. M., *2nd Rif. Brig.* (Crete), '95, *b.* '73.
,, *Lt.* Charles J., R.E., *Oudh & Rohilkund Rly.*, *l.* '97, *b.* '75.
,, *Lt.-Gen.* Sir Chas. Mansfield, K.C.B., *late commg. the Forces Madras*, *l.g.* '93, *b.* '39, NEW ZEALAND '61-6, *desp.*, ○, ZULU WAR '79, *desp.*, ○|, *brev.-col.*, C.B.
rn. ,, *Mid.* Douglas W., *Raleigh* (Train. Squad.), *m.* '95.
,, *Maj.* E. H. St. L. (*Reserve of Off.*), *late Worc. R.*, *m.* '90.
,, *Lt.* Fredk. L. S., *1st Sc. Rif.* (Lucknow), '97, *b.* '75.
rn. ,, *Lt.* Frederick R. E., *lt.* '98.
,, *Lt.-Gen. & Hon. Gen.* George Calvert, C.B., *Col. 2nd Dns.* '91, *lt.-gen.* '81, *b.* '14 (Church Ho., Uckfield), CRIMEA '54-5, *desp.*, ○|, ⊛, *Kt.* Leg. Hon., *5th cl.* Medj., *brev. lt.-col.*
rn. ,, *Capt.* Geo. H., *c.* '70, *ret.*, MALACCA '32, SYRIA '40, ○, ⊛, BURMA '50, ○, BALTIC '54, *desp.*, ○.
,, *Col.* (*brev.*) Sir George S., K.C.M.G., R.E., *Supt. Roy. Carriage Dept.*, *Ord. Fact.* (Royal Arsenal, Woolwich), *brev. col.* '98, *b.* '48, EGYPT '82, ○, ✱, SUAKIN '85, |, *desp.*
,, *2nd Lt.* Geo. Stanley, I.S.C., *34th Punj. Inf.* (Jhelum), '95, *b.* 75.
,, *Lt.* George V., R.A., *No. 7 Field Batt.* (Woolwich), *l.* 96, *b.* '73.
rn. ,, *Paym.* Gerald L., *Rambler* (Survg. Serv.), *paymr.* '98.
,, *2nd Lt.* Goland V., *18th Hrs.* (Natal), '96, *b.* '75.
,, *2nd Lt.* H., R.A., '98.
,, *Col.* (*brev.*) Henry, R.E., *Examiner 2nd cl. Mil. Works, Accts.* (Simla), *b.c.* '98, *b.* '48, (*half pay* '99).
,, *Lt.* Henry C. S., R.A., *No. 45 Field Batt.* (St. Thomas' Mount, Madras), *l.* '96, *b.* 72.
rn. ,, *Com.* Henry J. L., *c.* '98, *specially promoted lt.* '85, SOMALILAND '90, *desp.*, E. AFRICA '92-4, BENIN RIVER '94, ○|.
,, *Hon. Col.* Henry Stephenson, *late R.* (*Beng.*) *A.*, *ret.* '85, *h.c.* '85, *b.* '39, INDIAN MUTINY '57, N.W. FRONTIER '63, ○|, BHOOTAN '65, |.
,, *Lt.-Col.* Henry Wilberforce, *late R.* (*Beng.*) *E.*, *ret.* '91, *l.c.* '87, *b.* '40, ABYSSINIA '68, *desp.*, ○, SOUDAN '84-5, ○|, ✱.
,, *Col.* Hervey Morris Stanley, *Unemp. Sup. List, I.S.C.*, *u.s.l.* '82, *c.* '84, *b.* '35.
,, *Hon. Maj. J.*, *late Adjt. 18th Midx. R.V.C.*, *ret.* '81, *h.m.* '81.
,, *Maj.* James, M.D., *I.M.S.* (Bengal), *m.* '92, *b.* '56, AKHA EXP. '83-4.
,, *Lt.-Col.* James Alleyne, *late A.S.C.*, *ret.* 95, *l.c.* '85, *b.* '42, SOUDAN '85, *desp.*, ○|, ✱.
,, *Hon. Lt.-Col.* John Henry Courtney, *late R. Fus.*, *ret.* '86, *h.l.c.* '86, *b.* '46.
,, *Capt.* John L. J., *1st E. Yorks R.* (Belgaum), '97, *b.* '70.
rn. ,, *Com.* John S., *Vivid* (Devonport), *c.* '95.
,, *Hon. Lt.-Col.* John Sheridan, *late R.A.*, *ret.* '87, *h.l.c.* '87, *b.* '46.
,, *Capt.* Jno. W., *late 10th Hrs.*, *Gent.-at-Arms* '65 (St. James's), CRIMEA '54-5, ○|, ⊛.
,, *2nd Lt.* M. F., *2nd Chesh. R.* (Limerick), '98.
,, *2nd Lt.* M. O., *2nd R. Fus.* (Curragh), '98.

Digitized by Google

Clarke, *Hon. Lt.-Col.* Sir Marshall James, K.C.M.G., *late R.A., ret.* '83, *h.l.c.* '83, *b.* '41, S. AFRICA '79-80, *desp., brev. maj.*, C.M.G., TRANSVAAL '81, *desp.* (Administrator of Zululand), K.C.M.G. '86.
,, *Hon. Lt.-Col.* Montague de S. McK. G. A., *late 50th Foot, ret.* '80, *h.l.c.* '80, *b.* '33.
,, *Lt.* Robert, R.A., *Dist. Officer* (Newhaven), *l.* '92, *b.* '59.
,, *Col.* Robt. F. N., *Chief Ordn. Off. Aldershot Dist.* '96 (Aldershot), *c.* '99, *b.* '53, NILE EXP. '84-5, ○|, ✠
,, *Maj.* Robert Stuart, *late Som. L.I., ret.* '89, *m.* '81, *b.* '41.
,, *Capt.* Seymour S. S., *1st Camn. Highrs.* (Egypt), '97, *b.* '66, KHARTOUM '98 (wounded), *desp.*
,, *Hon. Maj.-Gen.* Sir Stanley de A. C., K.C.V.O., C.M.G., *late 4th Hrs., ret.* '94, *h.m.g.* '94, *b.* '37, SOUDAN '84-5, ○|, ✠, K.C.V.O. '97, C.M.G. '85 (*Equerry to H.R.H. Prince of Wales*).
,, *Col.* Sydenham Cubbon, *late R.* (*Madr.*) *E., ret.* '91, *c.* '90, *b.* '41, AFGHAN '78-80, ○.
rn. ,, *Asst. Paym.* Thomas B., *Leander* (Pacific), *a.p.* '96.
,, *Lt.* Thos. Hy. Matthews, M.B., *R.A.M.C.* (Malta), '97, *b.* '69.
,, *Hon. Lt.-Col.* Thomas Sydenham, *late K.R.R., ret.* '86, *h.l.c.* '86, *b.* '46, AFGHAN '78-9, ○, TRANSVAAL '81.
,, *Hon. Lt. & Rg.-Mr.* Tom, R.A., *Staff, Fld. Art., India* (Lucknow), *l.* '95, *b.* '62.
,, *Capt.* Travers E., *2nd R. Innis. Fus.* (Peshawar), *capt.* '98, *b.* '71.
,, *Col.* Tredway George, *Unemp. Suv. List, I.S.C., u.s.l.* '92, *c.* '83, *b.* '35.
rn. ,, *Com.* Wm. F. G., *c.* '97, *ret.*, EGYPT '82, ○, ✠.
,, *Lt.-Col.* Wm. Senhouse, *commg. 1st Worc. R.* (Devonport), '95, *b.* '48, ASHANTI '73-4, ○.
,, *Maj.-Gen.* Willoughby Charles Stanley, *Unemp. Sup. List, I.S.C., u.s.l.* '91, *m.g.* '92, *b.* '33, SONTHAL REBELLION '55, CHINA '60, ○.
,, **Graham-,** *Capt.* Lionel A., R.A., *Adjt. 4th W. Rid. Vol. Art.* '94 (Sheffield), *capt.* '98, *b.* '67.
,, **Lardner-,** *Maj.* Jno. de Winton, R.A., *No. 17 Co. S. Divn.* (Malta), *m.* '94, *b.* '58.
,, **Towers-,** *Maj.* Alex., *late Midlx. R., b.* '56, *maj.* '94, *ret.* '95, ZULU WAR '79, *desp.*, ○|.
,, **Wiseman-,** *Maj.* Chas. C., R.A., *No. 2 Co., E. Divn.* (St. Helena), *m.* '98, *b.* '60.
,, **Wiseman-,** *Lieut.-General* Somerset Molyneux, C.B., *b.* '30, *lt.-gen.* '92, *ret.* '95 (22, Thurloe Sq., S.W.), CRIMEA '54-5 (Alma, Balaklava, Kertch, Yenikale, Sebastopol), ○|||, ⊛, MUTINY '57-9 (relief of Lucknow, battle of Cawnpore, siege and capture of Lucknow), *desps.*, ○|, C.B. (Mil.) '87.
Clarkson, *Capt.* Bertie St. J., *1st Dorset R.* (Cherat), '97, *b.* '68.
,, *Capt.* Frank Cecil, *I.M.S.* (Singhbhum), *c.* '86, *b.* '62.
,, *Hon. Lt.-Col.* Frederick William, *late 39th Foot, ret.* '80, *h.l.c.* '81, *b.* '38.
rn. ,, *Rev.* John M., M.A. (Devonpt. Dkyd.), *chapl.* '98, *nav. inst.* '79.
,, *Lt.-Col.* John Wilkins, *I.M.S.* (Bombay), *l.c.* '95, *b.* '52, AFGHAN '79-80, ○, BURMA '87-8, ○.
Clarkson, Thos. Hy. Fredk., *R.A.M.C.* (Egypt), *m.* '98, *b.* '64.
,, *Hon. Lt.-Col.* Wm. Henry, *late 30th Foot, ret.* '78, *h.l.c.* '78, *b.* '49.
Claughton, *Maj.* Francis Arthur Cartwright, *late K.O.S.B., ret.* '97, *m.* '92, *b.* '54, AFGHAN '79-80, ○.
Clauson, *Capt.* John E., R.E., *Staff Capt. for Mobilization and Secy. Army Rly. Council* (War Office), *c.* '94, *b.* '66.
rm. **Clavell,** *Maj.* Richd. K. (Plymouth), *m.* '95, *b.* '59.
Clavering, Napier-, *Maj.* Charles W., *2nd Som. L.I.* (Aldershot), *m.* '96, *b.* '58, BURMA '85-7, ○|.
rn. **Claxton,** *Asst. Paym.* Alfred W., *Lapwing* (E. Indies), *a.p.* '89.
Clay, *Hon. Maj.-Gen.* Alexander Davidson, *late Madr. S.C., ret.* '80, *h.m.g.* '80.
,, *Lt.* Bertie G., *5th D.G.* (Meerut), *l.* '95, *b.* '74.
,, *Capt.* Chas. Herbt., *p.s.c.*, I.S.C., *43rd Gurkhas* '95, *offg. Staff Capt., Intell. Bch.* (Simla), *c.* '95, *b.* '65, BURMA '86-7, ○|, MANIPUR '91, |.
,, *Lt.* Herbert H. Spender, *2nd L.G.* (Windsor), *lt.* '98, *b.* '75.
,, *Lt.* Stanley, I.S.C., *Qr.-Mr., 43rd Gurkhas*, '94 (Kohima), *l.* '90, *b.* '68, MANIPUR '91, ○|, LUSHAI '96.
,, **Bertie-,** *Capt.* Neville S., R.A., *Supt. Ammunition Fact.* '95 (Dum Dum), *c.* '98, *b.* '64.
Clayhills, *Hon. Col.* James Menzies, *late 7th Fus., ret.* '81, *h.c.* '81, *b.* '34, CRIMEA '54-5, ○|, ⊛.
Clayton, *Vet. Lt.-Col.* Chas., *Dist. Vet. Offr.* (Dublin), *v.l.c.* '90, *b.* '48, AFGHAN '79-80, ○|, *prom. vet. surg. 1st cl.*, EGYPT '84, *desp.*, ○|, ✠, *prom.*
,, *Hon. Maj.* Charles Cecil, *late Essex R., ret.* '81, *h.m.* '81, *b.* '43.
,, *Capt.* Edward F., *1st Scots Gds.* (Tower), *c.* '98, *b.* '64.
,, *Hon. Maj.* Edward Gilbert, *late R.* (*Beng.*) *E., ret.* '80, *h.m.* '80, *b.* '41.
,, *Lt.* Edward R., *2nd Oxf. L.I.* (Tirah), *lt.* '98, *b.* '77.
,, *Col.* Emilius, *p.s.c., late R.A., ret.* '98, *c.* '93, *b.* '42.
rn. ,, *Surg.* Francis H. A., M.B., *Royal Hosp.* (Yarmouth), *s.* '92, BRASS RIVER '95, ○|, ZANZIBAR '96, BENIN '97, *desp.*, |.
rn. ,, *Rear-Adm.* Francis Starkie, *r.-adm.* '94, BLACK SEA '54-5, ○|, ⊛, CHINA '57-62, ○||, JAPAN '63-4.
,, *Lt.-Col.* (*brev.*) Fredk. Thos., *Instr. A.S.C.* '96 (Aldershot), *l.c.* '96, *b.* '55, BECHUANA '84-5, *desp.*, ASHANTI '95-6, *desp., brev. lt.-col.*, ✠.
,, *2nd Lt.* Gilbert F., R.A., *No. 16 Co., E. Divn.* (Egypt), '95, *b.* '75, KHARTOUM '98, *desp.*
,, *Capt.* Henry E. G., R.E., *commg. 5th Fortress Co. R.E.* (Portsmouth), *c.* '96, *b.* '67.
rn. ,, *Paym.-in-Ch.* Thos., *c.p.* '87, *ret.*
,, *Col.* Valentine Gardner, *late R.E., ret.* '94, *c.* '88, *b.* '37.
,, **Browne-,** *Lt.* Robt. C., *5th Lrs.* (Natal), *l.* '94, *b.* '70.
Cleather, *Hon. Col.* Wm. Barclay Gordon, *late N. Lancs R., ret.* '85, *h.c.* '85, CRIMEA '55, ○|, ⊛, INDIAN MUTINY '58-9, ○|.
rn. **Cleave,** *Asst. Engr.* Richard C., *Impérieuse* (Pacific), *a.e.* '95.

Digitized by Google

rn. **Cleave,** *Engr.* Thomas W., *Vernon* (Portsmouth), *c.* '97.

rn. **Cleeve,** *Nav. Instr.* Arnold, B.A., *Immortalite* (China), *n.i.* '89.

,, *Capt.* Egerton S., R.A., *No.* 6 *Field Batt.* (Dinapore), *c.* '94, *b.* '64.

rn. ,, *Fl.-Paym.* Frederick, C.B., J.P. (Rokeby, Tunbridge Wells), *ret.*, *f.p.* '86, *b.* '21, BLACK SEA '54-5, ○!, ☤, *Kt.* Leg. Hon., 5*th cl.* Medj., C.B. (*civil*) '69.

,, *Capt.* Fredk. J. S., R.A. (Staff College, Camberley), *c.* '89, *b.* '63, HAZARA EXP. '88, dangerously wounded, ○!.

,, *Lt.* Herbt. *A.S.C.* (Edinburgh), *l.* '93, *b*, '70.

,, *Maj.* Stewart D., R.E. (Colombo, Ceylon), *m.* '94, *b.* '56, EGYPT '82, ○, ✱.

,, *Maj.* Wm. F., R.A., *No.* 5 *Batt. Mountain Art.* (Barragully), *m.* '90, *b.* '53, AFGHAN WAR '80, ○.

rn. **Clegg,** *Engr.* Hubert J., *Hawke* (Mediterranean), *c.* '97.

,, *Capt.* Wm., *2nd R. Berks R.* (Cape), '95, *b.* '65.

Cleghorn, *Lt.* Chas. A., R.A., *No.* 1 *Co. depôt, W. Divn.* (Plymouth), *l.* '92, *b.* '70.

,, *Surg.-Gen.* James, M.D., C.S.I., *I.M.S.*, *Surg.-Gen. to Govt. of India* '95 (Calcutta), *s.g.* '95, *b.* '41, BHOOTAN EXP. '65-6, ○!, C.S.I. '97 (*Hon. Surg. to the Queen* '98).

Cleland, *Col.* William, *late R. Dub. Fus.*, *ret.* '88, *c.* '85, *b.* '38, INDIAN MUTINY '57-8 (wounded), ○‖ (year's service for Lucknow), EGYPT '82, *desp.*, ○, ✱, 3*rd cl.* Medj.

,, **Henderson-,** *Hon. Maj.-Gen.* John Wm., *late Madr. S.C.*, *ret.* '86, *hon. maj.-gen.* '86.

rn. **Clemenger,** *Rev.* Geo. G. W., B.A., *ret.* '83, *chapl.* '54 (Alwalton Rectory, Peterborough), BALTIC '54, ○, BLACK SEA '54-5, ○!, ☤.

Clement, *Capt. & Lt.-Col.* R. A., *late* 61*st Foot, Gent.-at-Arms* '76 (St. James's), NEW ZEALAND, '64-6, ○.

,, *Maj.* Robt. Hampden, *R.A.M.C.* (Nova Scotia), *m.* '96, *b.* '60, SOUDAN '84-5.

Clementi, *2nd Lt.* John, 1*st Hamps. R.* (Mooltan), '97, *b.* '77.

,, *Col.* Montagu, *late Beng. S.C.*, *ret.* '90, *c.* '88, N.W. FRONTIER '63, ○!, EGYPT '82, ○!, ✱, 4*th cl.* Osm.

Clements, *Capt.* Chas. Hy., I.S.C., *Asst. Commy.-Gen.* 4*th cl.* '93 (Tochi), *c.* '92, *b.* '61, BURMA '87-9, ○‖, *desp.*

rn. ,, *Fl.-Engr.* Ebenezer, *f.c.* '86, *ret.*

,, *Col.* Frederick Wm. Richard, *late R.E.*, *ret.* '87, *c.* '85, *b.* '38, CHINA '60, ○‖.

,, *Hon. Lt. & Qr.-Mr.* John S., R.A., *Staff, Garr. Art.* (Plymouth), *l.* '94, *b.* '49.

,, *Lt.-Col.* (*Brev. Col.*) Ralph A. P., D.S.O., A.D.C., *commg. 2nd S. Wales Bord.* '97 (Pembroke Dock), *b.c.* '96, *b.* '55, S. AFRICA '77-8-9, *desp.*, ○!, BURMA '85-9 (twice wounded), *desp.*, ○‖, *brev. lt.-col.* (D.S.O. '91).

,, *Lt.* Robt. Wm., M.B., *R.A.M.C.* (Madras), 96, *b.* '70.

rn. ,, *Fl.-Engr.* Samuel, *f.e.* '86, *ret.*

,, *Maj.* Wm. George, *R.A.M.C.* (Chatham), '93, *b.* '56.

Clementson, *Lt.-Gen.* Charles Doxat, *Unemp. Sup. List, I.S.C.*, *u.s.l.* '84, *l.g.* '92, *b.* '25.

,, *Dep. Surg.-Gen.* Frederick Lewis, *ret. I.M.S.*

Clemesha, *Lt.* Wm. Wesley, M.B., *I.M.S.* (*Spec. Health Offr.* (Simla), '96, *b.* '71.

Clemson, *Lt.* Wm. Fletcher, 1*st York & Lanc. R.* (York), '90, *b.* '66.

Clephane, *Gen.* Andrew Robert, *Unemp. Sup. List, I.S.C.*, *u.s.l.* 88, *g.* '94, *b.* '29, CRIMEA '55-6 (with Turkish Army), ☤.

Clerk, *Col.* (*ranking as Maj.-Gen.*) Alexander, *late A.S.C.*, *ret.* (*ranking as m.g.*) '88, *b.* '38, CRIMEA '54-5, ○!, ☤, NEW ZEALAND '64-6, ○.

,, *Lt.* Chas. J., 21*st Lrs.* (Egypt), *l.* '89, *b.* '67.

,, *Maj.* Edward, *late Madr. S.C.*, *ret.* '63, *m.* '59.

,, *General* Godfrey, C.B., *Lieut. of the Tower of London* '97 (Tower), *gen.* '98, *b.* '35, INDIAN MUTINY '57-8, *desp.*, ○‖, *brev. maj.*, N.W. FRONTIER, INDIA '64, ○!.

,, *Hon. Maj.-Gen.* Henry, *late R.A.*, *ret.* '72, *h.m.g.* '72, *b.* '39.

,, *Maj.* Hy., *late 2nd D.G.* (*half pay*), *m.* '88, *b.* '55.

rn. ,, *Rev.* Hy. T., *chapl.* '55, *ret.* '70 (Eldin, Exmouth).

,, *Maj.-Gen.* Malcolm George, *Unemp. Sup. List, Indian Army* (*Beng. Inf.*), *u.s.l.* '92, *m.g.* '90, *b.* '36, INDIAN MUTINY '57-8, *desp.*, ○‖ (one year's service).

,, *Lt.-Col.* Robert Mildmay, *ret. Indian Army*, *l.c.* '87.

Clerke, *Lt.* Augustus B. H., R.A. (Artillery College, Woolwich), *l.* '92, *b.* '72.

Clery, *Lt.* Carleton B. L., I.S.C. (25*th Bomb. Inf.*), *Comdt. Mil. Police* (Mogok), *l.* '90, *b.* '69.

,, *Maj.-Gen.* Cornelius Fras., *p.s.c.*, C.B., *Dep. Adjt.-Gen.* '96 (Horse Guards), *m.g.* '94, *b.* '38, ZULU WAR '79, *desp.*, ○!, *b.l.c.*, SOUDAN '84, *desp.*, ○‖, ✱, C.B., *prom. col.*, NILE EXP. '84-5, ‖.

,, *Lt.-Col.* James A., M.B., *R.A.M.C.* (Egypt), '95, *b.* '46, NILE EXP. '84-5, ○!, ✱.

,, *Lt.-Col.* Thomas George, *late Leins. R.*, *ret.* '92, *l.c.* '92, *b.* '46.

rn. **Cleveland,** *Vice-Adm.* Hy. F., *v.a.* '97, *ret. list* '94.

,, *Capt.* Hy. Francis, *I.M.S.* (Neemuch), *c.* 89, *b.* '63.

rn. ,, *Paym.* Howard, *Thetis* (Mediterranean), *p.* '94, ZULU WAR '79, ○, SUAKIN '84-5, ○, ✱, BURMA '85-7, ○!, ZANZIBAR '96.

rn. **Cleverton,** *Paym.-in-Ch.* Jno. H., *c.p.* '98, *ret.*, HUASCAR '77.

Clibborn, *Lt.-Col.* John, I.S.C., *Principal Thomason Civil Engineering Coll.* (Roorkee), *l.c* '95, *b.* '47.

Clieve, *Hon. Lt.* Jas. Fras., *Qr.-Mr.* 2*nd R.W. Fus.* (Crete), '97, *b.*

Cliff, *Capt.* Harold M., *Adjt.* 6*th R. Ir. Rif.* '97 (Dundalk), *c.* '88, *b.* '62.

Clifford, *Capt.* Henry F. H., 1*st Suff. R.* (Malta), '97, *b.* '67.

,, *Hon. Capt.* James, *Qr.-Mr.* 3*rd R. W. Kent R.* '83 (Maidstone), *h.c.* '88, *b.* '47, ZULU WAR '79, ○!.

,, *Hon. Maj.-Gen.* Miller, *late R.A.*, *ret.* '73, *h.m.g.* '73, *b.* '41.

,, *2nd Lt.* R., I.S.C., *Unattached List* '98.

,, *2nd Lt.* R. M., 1*st Norf R.* (Allahabad), '98.

,, *Col.* (*Brig.-Gen.*) Richd. Melville, I.S.C., *commg. Assam Dist.* '98 (Shillong), *brig.-gen.* '98, *b.* '41, HAZARA '68, ○!, SOUDAN '85, ○!, ✱.

,, *Maj.-Gen.* Robert Cecil Richard, C.B., I.S.C., *m.g.* '95, *b.* '39, MUTINY '57-9, ○, JOWAKI '77, *desp.*, ○!, AFGHAN '78-80, *desp.*, ○!, *brev. lt.-col.*, MAHSOOD WUZEEREE '81, *desp.*

Digitized by Google

Clifford, *Capt.* Walter R., *2nd Chesh. R.* (Limerick), '91, *b.* '66, BURMA '89.
,, *2nd Lt.* Wigram, *1st N. Lancs R.* (Ceylon), '96, *b.* '76.
rn. **Clift,** *Asst. Engr.* Harold (*proby.*), *Majestic* (Channel), *a.c.* '97.
rn. ,, *Surg.* Hugh, *Vivid* (Devonport), *s.* '91, GAMBIA '94, ○|, E. AFRICA '95.
rn. ,, *Dep. Insp. Hosp.* Samuel, *d.i.h.* '81, *ret.*
rn. **Clifton,** *Com.* Jno. A., *c.* '90, *ret.*
,, *Dep. Surg.-Gen.* Robert Walter, *late A.M.S., d.s.g.* '87, *ret.* '88, CHINA '60-1, ○|.
,, *Hon. Maj.-Gen.* Thomas Henry, *ret.* '73, *h.m.g.* '73, *b.* '39.
Climo, *2nd Lt.* Percy H., R.A., *No.* 15 *Co., E. Divn.* (Dover), '95, *b.* '75.
,, *Lt.* Skipton Hill, D.S.O., I.S.C., *Adjt. 24th Beng. Inf.* '94 (*leave out of India*), *l.* '89, *b.* '68, N.W. FRONTIER '97-8, *desp.*, D.S.O.
,, *Capt.* Verschoyle C., *W.I.R.* (Staff Coll., Camberley), *c.* '95, *b.* '67, ASHANTI '95-6, ✠.
,, *Lt.* Wm. Hill, I.S.C., *33rd Punj. Inf.* (Edwardesabad), *l.* '94, *b.* '70.
,, *Brig.-Surg.-Lt.-Col.* Wm. Hill, M.D, *late A.M.S., b.s.l.c.* '90, *ret.* '93.
Clinch, *Lt.* Herbt. W., *No.* 6 *Co., A.S.C.* (Chatham), *l.* '94, *b.* '71.
Clinton, *Hon.-Col.* Lord Edward W. Pelham, K.C.B., *late Rif. Brig., ret.* '85, *h.c.* '85, *b.* '36, K.C.B. (*civil*) '96 (*Master of Her Majesty's Household*).
Clisham, *Hon. Capt.* John, *Qr.-Mr. 2nd R. Scots Fus.* '84 (Chatham), *h.c.* '94, *b.* '44.
Clive, *2nd Lt.* E. A. B., *2nd Seaf. Highrs.* (Dover), '98.
,, *General* Edwd. Hy., *p.s.c., late Gren. Gds.* (25, Ennismore Gardens, S.W.), *g.* '98, *b.* '37, CRIMEA '55-6, *late Gov. R.M.C. Sandhurst* '88-93.
,, *Lt.* Geo. S., *1st Gren. Gds.* (Welln. B.), *l.* '97, *b.* '74.
rn. ,, *Lt.* Hy. St. G. S., *Dolphin* (Portland), *l.* '86.
,, *Col.* Henry Somerset, *late R.E., ret.* '90, *c.* '89, *b.* '41.
,, *Lt.* Percy A., *Gren. Gds.* (W. African Fron. Force), *l.* '96, *b.* '73.
,, **Windsor-,** *2nd Lt.* Geo., *2nd Cold. Gds.* (Gravesend), '97, *b.* '78.
Cloeté, *Capt.* Evelyn R. H. J., R.A., D *Batt. R.H.A., c.* '91, *b.* '63, SUAKIN '85, ○|, ✠.
,, *Lt.-Gen.* Joseph Gordon, *Unemp. Sup. List, Indian Army* (*Madr. Inf.*), *u.s.l.* '95, *l.g.* '94, *b.* '40.
,, *2nd Lt.* Laurence Balfour, I.S.C., *unattached list,* '97, *b.* '77.
Cloke, *Hon. Lt.* Robt. P., *Qr.-Mr. 2nd R. Berks R.* (Cape), '95, *b.* '61, EGYPT '82, ○, ✠, NILE '84-5, ||, *desp., medal for disting. cond. in the field.*
Close, *Lt.* Arthur J., R.E., *Mil. Works Dept., India* (Allahabad), *l.* '94, *b.* '72.
,, *Capt.* Charles B., *1st Norf. R.* (Allahabad), '90, *b.* '62, BURMA '87-9, ○|.
,, *Capt.* Charles F., R.E., *spec. duty, Central Africa,* '98 (Blantyre), *c.* '92, *b.* '65.
,, *Brig.-Surg.-Lt.-Col.* Charles Stratherne, *late A.M.S., ret.* '92, *b.s.l.c.* '87.
,, *Maj.* E., *ret. Indian Army, m.* '61.
rn. ,, *Admiral* Francis A., *a.* '87, *ret. list* '70 (Bristol), MONTE VIDEO '46, TONKIN RIVER '49, BALTIC '54, *desp.*, ○.
,, *Lt.* Francis M., R.E., *33rd Co. R.E.* (Cork Harbour), *l.* '92, *b.* '70.
Close, *Maj.-Gen.* Frederick, *late R.A., ret.* '90, *m.g.* '86, *b.* '30.
,, *Maj.* Frederick M., R.A., *No.* 38 *Co., S. Divn.* (Hong Kong), *m.* '97, *b.* '60.
,, *Capt.* Geoffrey D., R.E. (Malta), *c.* '94, *b.* '66, BURMA '87, ○|, HAZARA '91, |.
rn. ,, *Dep. Insp. Hosp.* Hy. A., *d.i.h.* '91, *ret.*
,, *2nd Lt.* Hugh M., R.A., *No.* 26 *Co., W. Divn.* (Mauritius), '96, *b.* '77.
,, *Capt.* J. Kinnear, M.D., *I.M.S.* (Peshawar), *c.* '87, *b.* '64, SIKKIM '88, ○|, MANIPUR '91, |.
,, *Lt.* Lewis H., R.E., *Mil. Works Dept., India* (Sialkote), *l.* '91, *b.* '69, *2nd* MIRANZAI EXP. '91, ○|, WAZIRISTAN '94-5.
,, *Maj.* Maxwell A., *2nd commg. 13th Hrs.* '96 (Aldershot), *m.* '90, *b.* '53.
Clothier, *Maj.* (*temp. Lt.-Col.*) Robt. Freebairn, I.S.C., *Comdt. 5th Madr. Inf.* '97 (Madras), *m.* '95, *b.* '53, BURMA '86-8, ○||.
Clough, *Maj.* Alfred H. B., *2nd R. Muns. Fus.* (Dinapore), *m.* '94, *b.* '56.
,, *2nd Lt.* Hy. Kenny, *R. Lanc. R.* (Hong Kong), '98, *late 3rd High. L.I.*
rn. **Clow,** *Staff-Paym.* George J., *Vivid* (Devonport), *s.p.* '96.
Clowes, *Capt.* Ernest W., *1st L.G.* (Regent's Park), *c.* '96, *b.* '69.
,, *Lt.-Col.* Frederic, *late E. Lancs R., ret.* '93, *l.c.* '91, ASHANTI '73-4, ○|.
,, *Capt.* Henry, I.S.C., *Asst. Commy.-Gen. 4th cl.* '95 (Bombay), *c.* '95, *b.* '63.
,, *Lt.-Col.* Peter Legh, *commg. 8th Hrs.* '96 (Curragh), *l.c.* '97, *b.* '53, AFGHAN '79-80, ○.
Clutterbuck, *2nd Lt.* A. V., *1st W.I.R.* (Sierra Leone), '98.
,, *Lt.* Edm. R., *4th Hrs.* (Bangalore), *l.* '95, *b.* '74.
rn. ,, *Sub-Lt.* Francis A. (*actg.*), *Excellent* (Portsmouth), *s.l.* '97.
,, *Col.* (*Brev.*) Lewis Augustus, *A.S.C., D.A.A.G. Dublin Dist.* '97 (Dublin), *b.c.* '98, *b.* '54, SUAKIN '85, ○|, ✠.
rm. ,, *2nd Lt.* Noel Stanley, '98.
,, *Lt.-Col.* Thomas St. Quintin, *ret. Indian Army* (*Beng. Inf.*), *l.c.* '86, JOWAKI '77-8, ○|.
rn. ,, *Capt.* Wm. R., *c.* '86, *ret.* '95, BURMA '85-6, special mention in *desp.*, prom. *capt.*, ○|.
rn. **Clutton,** *Lt.* Ralph P., *Experimental Offr. Ord. Factories* (R. Arsenal, Woolwich), *lt.* '92.
rn. **Coad,** *Engr.* Hamilton J., *Victory* (Portsmouth), *c.* '89.
rn. ,, *Surg.* John E., M.B., *Barracouta* (Cape), *s.* '87.
Coaker, *2nd Lt.* V. A., I.S.C., *unattached list,* '98.
Coar, *Rev.* Charles J., M.A., *chapl.* (*1st cl.*), *ret.* '89, S. AFRICA '79, *desp.*, *prom.*, ○|.
,, *Hon. Lt.* Dionysius, *Asst. Comdr. of Ordn.* '96 (Egypt), *h.l.* '95, *b.* '54.
Coates, *Hon. Lt.-Col.* Charles, *late 99th Foot, ret.* '79, *h.l.c.* '79, *b.* '39, S. AFRICA '79, *desp.*, ○|.
,, *Lt.* Douglas R., R.A., *No.* 73 *Field Batt.* (Dorchester), *l.* '91, *b.* '69.
rn. ,, *Sub-Lt.* Francis G. C. (*actg.*), *Excellent* (Portsmouth), *s.l.* '98.
,, *2nd Lt.* Fredk. R., *1st Northum. Fus.* (Egypt), '96, *b.* '76.
,, *Lt.-Col.* George, *late A.S.C., ret.* '95, *l.c.* '85, *b.* '44, ASHANTI '73-4, *desp.*, ○|, S. AFRICA '79, *desp.*, ○|.

Digitized by Google

Coates, *Maj.* Geo. John, M.D., *R.A.M.C.* (Bengal), '93, *b.* '56.
rn. ,, *Mid.* Henry V., *Cæsar* (Medit.), *m.* '98.
,, *Capt.* Henry W. U., *Adjt. 4th Bedf. R.* '95 (Hertford), *c.* '93, *b.* '65.
,, *Capt.* John U., R.A., *No.* 71 *Field Batt.* (Mooltan), *c.* '91, *b.* '62.
rn. ,, *Dep. Insp. Hosp.* Matthew, M.A., *d.i.h.* '82, *ret.*
rn. ,, *Lt.* Odiarne U., *Ferret* (Devonport), *l.* '91.
,, *Lt.* Reginald C., R.A., *No.* 61 *Field Batt.* (Woolwich), *l.* '92, *b.* '69.
,, *Lt.-Col.* William M.D., *I.M.S.* (Lahore), *s.l.c.* '97, *b.* '52, AFGHAN '78-80, *desp.*, O!!!, ✠, MAHSOOD WUZEEREE EXP. '81.
Coats, *Lt.-Col.* Geo. Hy. B., I.S.C., *Comdt. 25th Beng. Inf.* (Rawal Pindi), *l.c.* '97, *b.* '52, AFGHAN '78-80, O!!, ✠, ISAZAI '92, CHITRAL RELIEF '95, O!.
Cobb, *Lt.* Charles E., *1st E. Yorks R.* (Belgaum), '94, *b.* '70.
,, *Lt.* Cecil H., *Adjt. 1st Oxf. L.I.* '97 (Mullingar), *l.* '92, *b.* '66.
rn. ,, *Com.* Fras. W., *c.* '91, *ret.*
,, *Lt.* Harold W., *W. Rid. R., Police Force Brit. Guiana* '96 (Georgetown), *l.* '95, *b.* '69.
rm. ,, *Hon. Lt.-Col.* John, *late R.M.L.I., ret.* '85, *h.l.c.* '85, CHINA '57-60, O!!!.
,, *Lt.-Col.* Robert, *I.M.S.* (Patna), *l.c.* '96, *b.* '52.
Cobbe, *Maj.-Gen. & Hon. Lt.-Gen.* Alex. H., C.B., *Col. R. Ir. Fus.* '97, *l.g.* '86, *b.* '25, INDIAN MUTINY '57, O!, AFGHAN '78-9 (severely wounded), *desp.*, O!, C.B.
,, *Lt.* Alexr. Stanhope, I.S.C. (3*and Pioneers*) *with contingent* (Cent. Africa), *l.* '92, *b.* '70, CHITRAL RELIEF '95, *desp.*, O!.
,, *Capt.* Chas. C., *actg. paym., 1st E. Kent R.* (Malakand), *c.* '98, *b.* '68, CHITRAL '95, O!.
,, *Lt.* Hy. Hercules, I.S.C., 13*th Beng. Lrs., Comdt. Mil. Police* (Lashio), *l.* '91, *b.* '69.
,, *2nd Lt.* Ivor S., R.A., *No.* 33 *Co., S. Divn.* (Attock), '96, *b.* '76.
rn. ,, *Lt.* Mervyn H., *Cambridge* (Devonport), *l.* '93.
Cobbold, *Capt.* Alan R., *2nd K.O.S.B.* (Cawnpore), '97, *b.* '67, SOUDAN '88-9, O!, ✠.
,, *Capt.* Ernest C., *1st York & Lanc. R.* (York), '95, *b.* '66.
Cobden, *2nd Lt.* G. G., *9th Lrs.* (Muttra), '98.
Cobham, *Lt.* Hy. Walter, I.S.C., *Adjt. 2nd Bomb. Lrs.* '97, *b.* '66 (Poona), N.W. FRONTIER '97-8.
rm. **Cochran,** *Maj.* Archbd. G. (Portsmouth), *m.* '94, *b.* '58, EGYPT '82, O!, ✠.
rn. ,, *Capt.* Charles H., *c.* '95, ASHANTEE '73-4, *prom.*, O, R. Hum. Soc. '73, O.
,, *Col.* Francis, *p.s.c., commg. 37th Regtl. Dist.* '96 (Winchester), *c.* '90, *b.* '43, BURMA '87-9, O!.
rn. ,, *Com.* Reginald P., *Phœnix* (China), *c.* '93, KAFFIR WAR '78, *desp.*, *prom.*, O!!!.
Cochrane, *Lt.* Archer Wm. R., M.B., *I.M.S.* (Bengal), '96, *b.* '72.
rn. ,, *Lt.* Archibald, *Anson* (Medit.), *l.* '96.
rn ,, *Admiral* Hon. Sir Arthur Auckland Leopold Pedro, K.C.B. (U.S. Club), *a.* '81, *b.* '24, SYRIA '40, O, BALTIC '54, O, CANTON 56, and with Nav. Brig. '57, FATSHAN 57 (wounded), O!!, C.B. '55, K.C.B. '89.
rn. ,, *Capt.* Basil E., *c.* '84, *ret.*, BALTIC '54, O, SUAKIN '84, *desp.*, O!, ✠.
,, *Capt.* Charles Fitz G. T., *late Leins. R.*, *c.* '91, *b.* '63, *ret.* '98.
rn. **Cochrane,** *Mid.* Edward O., *Majestic* (Channel), *m.* '97.
,, *Lt.* Edwd. W. Webber, M.B., *R.A.M.C.* (Quetta), '96, *b.* '72.
rn. ,, *Capt.* Hon. Ernest Gray Lambton, D.L., J.P. (Red Castle, Co. Donegal), *ret.*, *c.* '73, *b.* '34, BALTIC '54-5, O.
,, *Col.* George Henry, *late L'pool R., ret.* '84, *l.c.* '84, *b.* '29, AFGHAN '78-9, *desp.*, O.
,, *Lt.* George L., *1st Durh. L.I.* (Aldershot), '96, *b.* '72.
rn. ,, *Lt.* Henry L., *Flag-Lt. to Rear-Adm. Lake* 98, *Howe* (Queenstown), *l.* '93.
,, *Lt.* James K., *1st Leins. R.* (Halifax, N.S.), *l.* '94, *b.* '73.
rn. ,, *Mid.* Morris E., *Cleopatra* (Train. Squad.), *m.* '95.
,, *Lt.* Norman D., R.A., *No.* 1 *Co.* (*dep.*), *E. Divn.* (Dover), *l.* '93, *b.* '70.
,, *Vet.-Lt.* R. C., *A.V.D., with 2nd Dns.* (Edinburgh), *v.l.* '98.
rn. ,, *Com.* Thos. E., *ret. com.* '94.
,, *Lt.* Thomas H., R.E. (Bermuda), *l.* '91, *b.* '67.
,, *Hon. Lt.* Wm. A., *Qr.-Mr. 4th Hrs.* (Bangalore), *h.l.* '95, *b.* '60.
rn. ,, *Sub-Lt.* William C. O'G., *Magpie* (Cape), *s.l.* '96.
,, *Col.* Wm. Fras. Dundonald, C.B., *c.* '97, *b.* '47, ZULU WAR '78-9, *desp.*, O!, *brev. maj.*, GRIQUALAND '80-1, EGYPT '82, O, ✠, DONGOLA '96, *desp.*, C.B.
rn. **Cook,** *Asst. Engr.* Alfred E., *Alexandra* (Portland), *a.c.* '97.
rn. ,, *Surg.* Charles J. E., *Raleigh* (Train. Squad.), *s.* '95.
,, *2nd Lt.* Hubert C. L., R.A., *No.* 23 *Co., S. Divn.* (Quetta), '96, *b.* '76.
Cockaday, *Hon. Lt.* Geo. Leonard, R.A., *Qr.-Mr. Norf. Art.* '96 (Yarmouth), *h.l.* '96, *b.* '53.
Cockburn, *Maj.* Alexander William, *late R.E., ret* '95, *m.* '89, *b.* '51, BURMA '86-7, *desp.*, O!.
,, *Lt.* Archibald C. McK., *R. W. Fus., civ. empt.* '98 (Uganda), *l.* '97, *b.* '69.
,, *Hon. Maj.-Gen.* Charles Frederick, *late R.A., ret.* '81, *h.m.g.* '81, *b.* '30, CRIMEA '55, O!, ⓣ.
,, *Maj.* Chas. J., *p.s.c., 1st R. Warw. R.* (Egypt), *m.* '97, *b.* '59, EGYPT '82, SOUDAN '84-5, O!, ✠.
,, *2nd Lt.* Ernest R., *2nd Wilts. R.* (Guernsey), '97, *b.* '75.
,, *Maj.* George, D.S.O., *2nd commg. 2nd Rif. Brig.* '98 (Crete), *m.* '94, *b.* '56, KHARTOUM '98, *desp.*, O!, ✠, D.S.O.
,, *Brev.-Col.* George A., R.E., *commg. R.E. Curragh Dist.* (Curragh Camp), *b.c.* '98, *b.* '48, NILE EXP. '84-5, O!, ✠.
,, *Gen.* Henry Alexander, *Unemp. Sup. List, Indian Army* (*Beng Inf.*), *u.s.l.* '87, *g.* '94, *b.* '31, INDIAN MUTINY '57-9 (severely wounded), O.
,, *2nd Lt.* J. E. H., R.A., *No.* 8 *Co., S. Divn.* (Bermuda) '98.
,, *Hon. Dep. Insp.-Gen.* James, *late Med. Dept., ret.* '63, *h.d.i.g.* '72.
,, *Hon. Brig.-Surg.* James Balfour, M.D., *late Med. Dept., ret.* '82, *h.b.s.* '82, CRIMEA '54-6, O!, ⓣ.
,, *Col.* James George, *late Staff, ret.* '96, *c.* '90, *b.* '39, HAZARA '68, *desp.*, O!, LOOSHAI '71-2, *desp.*, l.
,, *Lt.* John B., *R. W. Fus., W. Afr. Frontier Force* '98 (Lagos), *l.* '96, *b.* '70.

Digitized by Google

Cockburn, *Surg.-Gen.* Robert, *ret. I.M.S., s.g.* '79.
,, *Capt. (Brev. Maj.)* Wm. A. C., *2nd D.G., civ. empt.* '96 (Niger Coast), *b.m.* '97, *b.* '63, BENIN '97, *desp.*, ○.
,, *Maj.* William F., R.A., *commg. R.A.* (Jersey), *m.* '97, *b.* '62.
rma. **Cockcraft,** *Hon. Lt.-Col.* Wm. La Trobe, *late R.M.A., ret.* '85, *h.l.c.* '85, NEW ZEALAND 63-4, ○.
Cockerell, *2nd Lt.* L. H. M. P., *2nd R. Berks R.* (King William's Town), '98.
Cockerill, *Lt.* Geo. K., I.S.C., *28th Punj. Inf., Dep. Asst. Qr.-Mr.-Gen.* '97 (*on leave out of India*), *l.* '89, *b.* '67, HAZARA '91, ○!, CHITRAL RELIEF '95, ○!.
,, *Capt.* John Wm., *R.A.M.C.* (W. Africa), *c.* '87, *b.* '63, BURMA '91, ○!.
,, *Capt.* Robt. Chas., *late I.S.C., ret.* '98, *c.* '96, *b.* '65, BURMA '88-9, ○!.
rn. **Cockey,** *Engr.* George H., *Vivid* (Devonpt.), *c.* '98.
rn. **Cocks,** *Fl.-Engr.* Frederick A., *Blake* (Channel), *f.c.* '95, HUASCAR '77.
rn. ,, *Asst. Engr.* Herbert W., *Cæsar* (Medit.), *a.c.* '94.
,, *Maj.* Horace, M.B., *R.A.M.C.* (Madras), *m.* '98, *b.* '59.
Cooq, Roosmale-, *Lt.* Chas. Alexr., I.S.C., *3rd Bomb. Inf.* (Malakand), *l.* '90, *b.* '68.
Coddington, *2nd Lt.* A. B., *1st Esssx R.* (Warley), '98.
rn. ,, *Capt.* Fitzherbert, *c.* '96, *ret. com.* '95.
,, *Capt.* Henry B. O., *Hamps. R., Adjt. 5th V.B.* '97 (Newport), *c.* '97, *b.* '68.
,, *Capt.* Herbert A., *R. Ir. Fus., Adjt. 1st Tower Hamlets V.R.B.* '94, *c.* '90, *b.* '64.
Codrington, *Lt.-Col.* Alf. E., *p.s.c., commg. 1st Cold. Gds.* '98 (Chelsea), *l.c.* '89, *b.* '54, EGYPT '82, *desp.*, ○!, ✱, *5th cl.* Medj.
,, *Lt.* Ernest, I.S.C., *26th Madr. Inf.* (Belgaum), *l.* '90, *b.* '66.
rn. ,, *Lt.* George G., *Illustrious* (Mediterranean), *l.* '95, M'WELI '95, ○.
,, *Col.* George Henry Forbes, *Unemp. Sup. List, I.S.C., u.s.l.* '95, *c.* '87, *b.* '37.
,, *Lt.* Harry de Burgh, I.S.C. (*10th Beng. Inf.*), *Dep. Asst. Commy.-Gen.* '93 (Khushalgarh), *l.* '90, *b.* '67.
,, *Lt.* Herbert S., *2nd Dorset R., Prov. Battn.* (Shorncliffe), '93, *b.* '65.
,, *Lt.* Hopton Osbert, I.S.C., *Qr.-Mr. 17th Bomb. Inf.* '95 (Quetta), *l.* '93, *b.* '72.
,, *Capt.* Hubert Walter, I.S.C., *Guides Inf.* (Mardan), *capt.* '98, *b.* '64, MIRANZAI (1) '91, HAZARA '91, *desp.*, ○!, WAZIRISTAN '94-5, |, CHITRAL RELIEF '95, ○!, N.W. FRONTIER '97-8.
,, *Hon. Dep. Surg.-Gen.* Oliver, M.D., *late A.M.S., ret.* '86, *h.d.s.g.* '86, NEW ZEALAND '64-6, ○.
,, *Capt.* Richd. P. J., *Dorset R., Prov. Battn.* (Shorncliffe), *c.* '93, *b.* '56.
rn. ,, *Surg.* William J., M.B., *Excellent* (Portsmouth), *s.* '97.
,, *Lt.* Wm. R., *11th Hrs.* (Punjab), *l.* '92, *b.* '67.
Coe, *Hon. Lt.* Richd. J., *Qr.-Mr. 3rd Hrs.* (Lucknow), *h.l.* '95, *b.* '50, S. AFRICA '96.
Coë, *Lt.* Robt. H. C., *2nd R. Lanc. R.* (Lichfield), *l.* '98, *b.* '76.
Coffey, *Hon. Lt.-Col.* Francis, *late R. Innis. Fus., ret.* '87, *h.l.c.* '87, *b.* '39.
Coffin, *Capt.* Campbell, R.E., *commg. 15th Fortress Co., R.E.* (Gibraltar), *c.* '96, *b.* '67.
,, *Lt.* Clifford, R.E., *School of Mil. Eng.* (Chatham), *l.* '91, *b.* '70.
rm. **Coffin,** *Lt.-Col.* Roger P., Plymouth, *l.c.* '93, *b.* '47, EGYPT '82, ○!, ✱, *desp., brev. maj.*, SUAKIN '85, ||.
,, **Pine-,** *Capt.* John E., *2nd N. Lancs R.* (Aldershot), *c.* '98, *b.* '66.
Cogan, *Surg.-Col.* Michael, *late A.M.S., ret.* '97 *s.c.* '94, AFGHAN 78-80, ○.
,, *Surg.-Lt.-Col.* Thomas Sillery, *late A.M.S., ret.* '89, *s.l.c.* '87, *b.* '43, ABYSSINIA '67-8, ○.
Coghill, *Capt.* Charles E., R.A., *No. 59 Field Batt.* (Nowgong), *c.* '89, *b.* '61.
,, *2nd Lt.* Donald Mackay, *1st Manch. R.* (Gibraltar), '98, *from the 4th Battn.*
,, *Hon. Col.* Kendal Josiah William, C.B., *late 19th Hrs., ret.* '83, *h.c.* '83, *b.* '32, INDIAN MUTINY '57-8, ○!, EGYPT '82, *desp.*, ○!, ✱, *3rd cl.* Medj., C.B.
,, *Lt.* Norman Sinclair, I.S.C., *Actg. Asst. Polit. Resident* (Aden), *l.* '93, *b.* '71.
Coghlan, *Maj.* James Duff, *late Glouc. R., ret.* '91, *m.* '89, *b.* '51, EGYPT '82, ○, ✱.
rn. ,, *Capt.* Jas. E., F.R.G.S., *ret., capt.* '97.
,, *Rev.* Thomas Lloyd, *R.C. chapl.* (*1st cl.*), *ret.* '85.
,, **Hay-,** *2nd Lt.* Percy H., R.A., *No. 8 Co., S. Divn.* (Bermuda), '97, *b.* '78.
Coke, *Lt.* Algn. Jno. Parker, I.S.C., *3rd Punjab Cav.* (Kohat), *l.* '99, *b.* '76.
rn. ,, Hon. Arthur George, *Majestic* (Channel), *nav. cad.* '98, *b.* '82.
,, *Lt.* Aug. Hodson, I.S.C. (*1st Hyderabad Inf.*), *Asst. Comdt. Mil. Police* (Chin Hills), *l.* '90, *b.* '66.
rn. ,, *Capt.* Charles H., *Ganges* (Falmouth), *capt.* '99, ASHANTEE '73, ○.
,, *Lt.-Col.* Edwd. Beresford, R.A., *Staff, R.H.A.* (Ipswich), *l.c.* '96, *b.* '50, AFGHAN '79-80, ○.
,, *Lt.* Edwd. S. D'E., *2nd K.O.S.B.* (Cawnpore), '97, *b.* '72, CHITRAL '95 (*severely wounded at the Malakand Pass*), ○!.
rm. ,, *Capt.* Ernest S., *Terrible* (Particular Service), *c.* '97, *b.* '68.
rn. ,, *Lt.* John G. de O., *Sans Pareil* (Sheerness), *l.* '96.
,, *Col.* (*temp. Maj.-Gen.*) Jno. Talbot, *commg. the troops Mauritius* '98, *c.* '89, *b.* '41, SUAKIN '88, *desp.*, ○!, ✱, *3rd cl.* Medj., NILE '89.
,, *Hon. Maj.* M., V.D., *late Adjt. 19th Midx R.V.C., ret.* '88, *h.m.* '79.
,, *2nd Lt.* Hon. Richd., *1st Scots Gds.* (Tower), '97, *b.* '76.
,, *Capt.* Ronald B., *Welsh R., Adjt. 2nd V.B.* '95 (Bridgend), *c.* '88, *b.* '60.
,, *Col.* Viscount, *half-pay, late Scots Gds., commg. Norf. Art. Mil.* '94 (Turf Club), *c.* '92, *b.* '48, EGYPT '82, ○!, ✱, SUAKIN '85, |.
,, *Maj.* Hon. Wenman, *Rif. Brig., A.D.C. to Comm.-in-Chief* '95 (War Office), *m.* '95, *b.* '55, AFGHAN '78-9, ○.
Coker, *Col.* Edmund Rogers, D.S.O., *late Durh. L.I., ret.* '89, *c.* '85, *b.* '44, SOUDAN '85-6, *desp.*, ○, ✱, D.S.O.
,, *Lt.-Col.* Lewis E., R.A., *Staff, W. Divn. depôts* (Devonport), *l.c.* '96, *b.* '50.
Colahan, *Surg.-Maj.-Gen.* John, M.D., *late A.M.S., ret.* '96, *s.m.g.* '94.
rn. ,, *Staff-Surg.* Wm. H., M.D., *s.s.* '80, *ret.*, SUAKIN '84, ○, ✱.
Colan, *Lt.* Wm. Robt. B., I.S.C., *8th Madr. Inf., Plague duty* (N.W.P.), *l.* '91, *b.* '70.
Colbeck, *2nd Lt.* B. B., R.A., *No. 13 Co., W. Divn.* (Cape) '98.

Digitized by Google

rn. **Colbeck,** *Lt.* Charles E. B., *Melpomene* (E. Indies), *l.* '93, GAMBIA '94, ○!.

Colborne, *Maj.* (*brev.*) Hon. Fras. Lionel Lydston, *late Roy. Ir. Rifles, Exon, Yeoman of the Guard,* '92 (46, Beaufort Gdns., S.W.), *b.* '55, AFGHAN '79-80, ○, S. AFRICA '81, SOUDAN '84-5, *desp.*, ○||, ✱, *brev. maj.*, SOUDAN '85-6.

,, *Capt.* Hon. James G. R. U., *1st S. Staff. R.* (Kinsale), *c.* '91, *b.* '63, NILE EXP. '84-5 (severely wounded), ○||, ✱, SOUDAN '85-6.

rn. ,, *Surg.* William J., *Icarus* (Pacific), *s.* '87.

rn. **Colclough,** *Asst. Paym.* Beauchamp U., *Dart,* (Surveying Service), *a.p.* '88.

,, *Hon. Maj.-Gen.* George, *late R.A., ret.* '81, *h.m.g.* '81, *b.* '26, CRIMEA '54-5 (with Turkish Army), *4th cl.* Medj.

Coldstream, *Lt.* Jno. Clayton, I.S.C., *10th Beng. Lrs.* (Nowshera), *l.* '95, *b.* '72.

,, *Lt.* Wm. M., R.E., *Survey of India* (Upper Burma), *l.* '91, *b.* '69, MIRANZAI EXPS. '91, ○!, ISAZAI EXP. '92.

Coldwell, *Hon. Maj.* R. H., *late Adjt. 1st Shrop. R.V.C., ret.* '82, *h.m.* '79.

,, *Lt.* Regld. C., *2nd North'n R.* (Northampton), *l.* '97, *b.* '72.

rn. **Cole,** *Mid.* Archd. C., *Raleigh* (Train. Squad.), *m.* '95.

rn. ,, *Lt.* Arthur S., *Æolus* (Devonport), *l.* '95,

,, *Capt.* (*tempy. Maj.*) Arthur W. G. L., *p.s.c., R. W. Fus., W. African Frontier Force* '98 (W. Africa), *c.* '90, *b.* '60, BURMA '85-7, *desp.*, ○!.

,, *2nd Lt.* Aubrey du P. T., *6th D.G.* (Ald.), '97, *b.* '77.

rn. ,, *Fl.-Paym.* Charles W., *Australia* (Southampton), *f.p.* '88.

,, *Capt.* Edwd. Hearle, I.S.C., *11th Beng. Lancers* '97 (Jhelum), *c.* '94, *b.* '63, BURMA '86-7, ○||, HAZARA '91, |, CHITRAL RELIEF '95, ○!.

rn. ,, *Lt.* Francis G. T., *Gossamer* (Kingstown), *l.* '81, SUAKIN '84, ○, ✱, VITU '93, *desp.*, ○!, ZANZIBAR '96, *desp.*

,, *Capt.* Fredk. T., R.A., *Ordn. Offr. 2nd cl. India* '89 (Bellary), *c.* '89, *b.* '61.

,, *Maj.-Gen.* George Wynne, *Unemp. Sup. List, Indian Army* (*Madr. Inf.*), *u.s.l.* '93, *m.g.* '90, *b.* '36.

,, *Capt.* Henry C. L., *Adjt. 3rd Hamps. R.* '98 (Winchester), *c.* '92, *b.* '62.

,, *Lt.-Col.* Henry Hardy, *late R.E., ret.* '94, *l.c.* '89, *b.* '43.

,, *Capt.* Hy. Walt. Geo., I.S.C., *civ. emplmt. Assam.* '90, *Asst. Comm. 1st Gr. & Supt. of the State* (Manipur), *c.* '96, *b.* '66, HAZARA '88, ○!, LUSHAI '89, |, CHIN-LUSHAI '89-90, ||, *desp.*, MANIPUR '91, |, *desp.*

rn. ,, *Capt.* Jas., *c.* '89, *ret.*, CHINA '56-7, ○.

rn. ,, *Sub-Lt.* (*actg.*) John F. H., *Impérieuse* (Pacific), *sub-lt.* '98.

rn. ,, *Com.* Joshua, *ret., com.* '75.

,, *Sist.* M. C. F. K., *A.N.S.* (Chatham), '83.

,, *Lt.* Mowbray L. S. O., *2nd R. Fus.* (Curragh), *lt.* '98, *b.* '75.

,, *Hon. Maj.-Gen.* Robert A., *late Madr. S.C., ret.* '86, *h.m.g.* '86.

,, *Maj.* Robt. Arth., I.S.C., *2nd commg. Erinpura Irreg. Force* '89 (Erimpura), with *Meywar Bhil Corps, m.* '98, *b.* '57.

,, *2nd Lt.* Viscount, *7th Hrs.* (Natal), '98, *b.* '76.

rn. ,, *Asst. Engr.* Wallace J. (*tempy.*), *Royal Oak* (Medit.), *a.e.* '97.

rn. **Cole,** *Lt.* Wentworth V., *Magpie* (Cape), *l.* 84, EGYPT '82, ○, ✱, BURMA '85-7, ○.

,, **Wells-,** *Capt.* Henry, *Adjt. 2nd Yorks L.I.* '97 (Ahmednagar), *c.* '92, *b.* '64.

Coleman, *Capt.* Albert, *I.M.S.* (Jullundur), *c.* '87, *b.* '62, BURMA '88-9, ○!, CHIN-LUSHAI '89-90, |, MANIPUR '91, |.

rn. ,, *Asst. Engr.* Arthur W. (*proby.*), (Greenw. Coll.), *a.e.* '97.

rn. ,, *Fl.-Engr.* Walter, *Magnificent* (Channel), *f.e.* '97.

,, *Hon. Maj.* William, *late Coast Brig. R.A., ret.* '82, *h.m.* '82, *b.* '27, CRIMEA '54-5, ○!, ⊛.

,, *Hon. Lieut.* Wm., *Qr.-Mr. 3rd E. Surr. R.* (Kingston) '95, *b.* '49.

,, *Capt.* Wm. F., *Suff. R., Station Staff Offr. 1st cl. Madras* '97 (Bellary), *c.* '86, *b.* '61, NILE EXP. '84-5, ○!, ✱.

rn. **Colenso,** *Lt.* Richard H., *Sans Pareil* (Sheerness), *l.* '96.

rn. **Coleridge,** *Asst. Paym.* George E., *Cambridge* (Devonport), *a.p.* '91.

,, *Capt.* Hugh F., *N. Lancs R., Adjt. 1st V.B.* '93 (Preston), *c.* '87, *b.* '59.

, *2nd Lt.* J. F. S. D., *Unattached List, I.S.C.*, '98.

Coles, *Maj.* Arthur Horsman, D.S.O., *late R. War. R., ret.* '97, *m.* '95, *b.* '56, NILE '84-5, ○!, ✱, SOUDAN '87-9, *desp.*, |, D.S.O.

,, *Capt.* Colin Hennessey Read, I.S.C., *37th Dogras* '87 (Gilgit), *c.* '96, *b.* '66, BURMA '87, ○||, HAZARA '91, |, CHITRAL RELIEF '95, ○!.

rn. ,, *Asst. Paym.* George H., *Tamar* (Hong Kong), *a.p.* '97.

rn. ,, *Mid.* Gordon A., *Hawke* (Medit.), *m.* '97.

rm. ,, *Lt.* Herbt. J., *l.* '95, *b.* '75.

,, *Capt.* Morton C., *2nd R. W. Surr. R.* (Woking), *c.* '92, *b.* '63.

,, *Hon. Maj.-Gen.* Thomas Gordon, *late Bomb. S.C., ret.* '79, *h.m.g.* '79.

,, *Hon. Maj.* W. H., V.D., *late Adjt. 2nd Tower Hamlets E.V.C., ret.* '83, *h.m.* '83.

,, *Maj.* Walter, *late R.E., ret.* '97, *m.* '93, *b.* '54, AFGHAN '78-80, *desp.*, ○, OPERATIONS IN BIKANIR TERRITORY '83, *desp.*, SOUDAN '85, ○!, ✱.

Coley, *Vet.-Lt.* J. Thos., *A.V.D.* (South Africa), *v.l.* '96, *b.* '70.

Colhoun, *Maj.* Charles King, *late York & Lanc. R., ret.* '97, *m.* '93, *b.* '58, EGYPT '82, ○!, ✱.

Collacott, *Lt.* Jno. Richd., R.A., *Insp. of Ordn. Mach.* '96 (Jamaica), *l.* '92, *b.* '67.

Collard, *Lt.* Alex. A. L., *2nd Hamps. R.* (Winchester) *l.* '96, *b.* '71.

,, *2nd Lt.* Alfred M., *1st D. of Corn. L.I.* (Lucknow), '96, *b.* '77.

,, *Col.* (*Brev.*) Arth. Wm., *A.S.C., D.A.A.G. Canada* '96 (Halifax, N.S.), *brev. c.* '98, *b.* '54, SUAKIN '85, ○!, ✱.

rn. ,, *Lt.* Bernard St. G., *Raleigh* (Train. Squad.), *l.* '97, *R. Hum. Soc.* '95.

rm. ,, *Capt.* Charles E (*attached to 2nd Uganda Rifles* '98), *c.* '97, *b.* '68.

rn. ,, *Mid.* Eric C., *Empress of India* (Medit.), *m.* '97.

,, *Lt.* Jno. M. M., I.S.C., *30th Madr. Inf.* (Mandalay), *l.* '93, *b.* '70.

Colledge, *Maj.* Leslie Robt., F.R.C.S. Ed., *R.A.M.C.* (Cape), *m.* '96, *b.* '58, SOUDAN '85, ○!, ✱.

Collen, *Lt.* Edwin H. E., R.A., *No. 10 Field Batt.* (Rawal Pindi), *lt.* '98, *b.* '75, N.W. FRONTIER '97, *desp.*

Digitized by Google

Collen, *Col.* (*brev., temp. Maj.-Gen.*) Sir Edwin Hy. Hayter, K.C.I.E., C.B., *p.s.c., Mil. Memb. of Viceroy's Counc.* '86 (Calcutta), *brev. c.* '89, *b.* '43, ABYSSINIA '68, ○, AFGHAN '80, ○, *desp.*, SOUDAN '85, ○|, ✠, *desp., brev. lt.-col.*

Colleton, *Maj.* Sir Robert A. W., Bart., *1st R. W. Fus.* (Plymouth), '92, *b.* '54, HAZARA EXP. '91.

Collett, *Col.* Sir Henry, K.C.B., *Unemp. Sup. List, I.S.C., u.s.l.* '93, *c.* '83, *b.* '36, N.W. FRONTIER '58, ○|, INDIAN MUTINY '58-9, ○, COSSYAH & JYNTIAH HILLS '62-3 (severely wounded), *desp.*, ABYSSINIA '67-8, *desp.*, ○, AFGHAN '78-80, *desp.*, ○||, ✠, *brev. lt.-col.*, C.B., BURMA '86-9, *desp.*, ||, K.C.B., CHIN-LUSHAI '89-90, *desp.*, MANIPUR '91, *desp.*, |.

rn. ,, *Mid.* John A., *Jupiter* (Channel), *m.* '98.

Collette, *Lt.-Col.* Cecil H., *commg. 1st Shrops. L.I.* (Bombay), '97, *b.* '49, AFGHAN '79-80, *desp.*, ○.

Colley, *Hon. Lt.* George F., *Qr.-Mr.* (*depôt*) *W.I.R., h.l.* '94, *b.* '58, PERAK EXP. '75-6, ○|, GAMBIA '92, ○|.

,, *Capt.* Gerard H. P., *3rd R. Ir. R., A.D.C. to Govr. of Hong Kong* '96 (Victoria), *c.* '93.

,, *Hon. Capt.* Jas. Wilson, *Qr.-Mr. E. Kent R.* '73, *h.c.* '83, *b.* '45, PERAK '75-6, ○|.

rm. ,, *2nd Lt.* Percy Harold, '98.

Collie, *Maj.* M. Alex. Thos., M.B., *I.M.S.* (Godhra), *m.* '95, *b.* '56.

Collier, *Lt.* Bertram W., *1st S. Wales Bord.* (Chakrata), '97, *b.* '74.

,, *Hon. Col.* Clarence A, *late Bomb. S.C., ret.* '76, *h.c.* '76.

,, *Col.* Herbert Cromwell, *late 21st Hrs., ret.* '88, *c.* '88, PERSIAN EXP. '57, ○|.

,, *Hon. Brig.-Surg.* Hopetoun Currie, *late A.M.S., ret.* '86, *h.b.s.* '83, ABYSSINIA '67-8, ○.

rn. **Collinge,** *Mid.* Gilbert, *Grafton* (China), *m.* '97.

rn. **Collings,** *Engr.* Albert E., *Hunter* (Portsmouth), *c.* '91.

,, *Maj.* Algernon W., *2nd commg. 1st R. Scots Fus.* '98 (Sialkote), '93, *b.* '53, ZULU WAR '79, ○|, TRANSVAAL '81, *desp.*, BURMA '86, ○|.

,, *Capt.* Cecil B., *R. Dub. Fus., Adjt. 5th V.B. Durh. L.I.*, '96, *b.* '61, *c.* '92.

,, *Hon. Maj.* Godfrey Disney, *Paym.* '84 (Ceylon), *h.m.* '94, *b.* '55, S. AFRICA '79, ○|.

,, *Lt.-Col.* Wm. A., *p.s.c., commg. 1st R. Berks R.* (W. Indies), '95, *b.* '52, SOUDAN & SUAKIN '84-5, ○||, ✠.

Collingwood, *Hon. Maj.-Gen.* Clennell, *late R.A., ret.* '86, *h.m.g.* '86, *b.* '36, AFGHAN '78-9, *desp.*, ○.

,, *Lt.* Clennell W., R.A., *No. 2 Co., E. Divn.* (*depôt*) (Great Yarmouth), *l.* '95, *b.* '73.

,, *Col.* (*Brev.*) Cuthbert George, C.B., *half-pay* '98 (Jun. U.S. Club), NILE EXP. '98, Khartoum, *commdg. the 2nd Lanc. Fus., desp.*, ○|, ✠, C.B., *brev. col.*

rn. ,, *Surg.* George T. (Bermuda Nav. Hosp.). *s.* '87, GAMBIA '94, *desp.*, ○|, BENIN RIVER '94, |, BRASS RIVER, '95, |.

,, *Col.* Henry, *late Regtl. Dist., ret.* '96, *c.* '93, *b.* '39, INDIAN MUTINY '57-8, ○|.

,, *Lt.* P. H., *R.A.M.C.* (Egypt), '98.

rn. ,, *Ch. Engr.* Richard (*actg.*), *Hazard* (Medit.), *c.e.* '97.

,, *Lt.-Col.* Wm. Geo., *Chief Ordn. Offr. S.E. Dist.* '97 (Dover), *l.c.* '97, *b.* '56.

rn. **Collins,** *Asst. Engr.* Archibald H., *Repulse* (Channel), *a.e.* '96.

rn. ,, *Capt.* Aretas J. V., *c.* '86, *ret.*, BALTIC '54, ○.

,, *Hon. Lt.-Col.* Arthur, M.V.O., *late Mid'x R., ret.* '85, *h.l.c.* '85, *b.* '45, S. AFRICA '79, ○, M.V.O. '96.

,, *2nd Lt.* C. G., *1st Camn. Highrs.* (Egypt), '98.

,, *Hon. Maj.* Caleb, *late Yorks R., ret.* '81, *h.m.* '81, *b.* '33.

,, *Capt.* Charles B., R.E., *School of Mil. Eng.* (Chatham), *c.* '96, *b.* '67.

rn. ,, *Lt.* Charles J., *Curaçoa* (Partic. Serv.), *l.* '92, *H.M.S. Victoria*, '93.

rn. ,, *Fl.-Engr.* Chas. M., *f.e.* '86, *ret.* '90.

,, *Lt.* Charles W., *2nd Chesh. R.* (Limerick), '97, *b.* '72.

,, *Hon. Capt.* David E., *Dep. Comdr. of Ord.* '97 (Egypt), *h.c.* '97, *b.* '47.

,, *Capt.* Dennis Joseph, M.B., *R.A.M.C.* (Bombay), *c.* '96, *b.* '69.

,, *Hon. Maj.-Gen.* Edward Archibald, *late Regtl. Dist., ret.* '87, *h.m.g.* '87, *b.* '31, ABYSSINIA '68, ○.

,, *Lt.* Ernest R., *2nd E. Lancs. R.* (Rhaniket), '94, *b.* '73.

,, *Hon. Brig.-Surg.* Francis, M.D., *late A.M.S., ret.* '80, *h.b.s.* '80, INDIAN MUTINY '57-8, ○||.

,, *Insp. Vet.-Surg.* Francis Frederick, *late A.V.D., ret.* '79, *i.v.s.* '71, AFGHAN '79.

,, *Hon. Maj.* George, *late Qr.-Mr. R. Innis. Fus., ret.* '85, *h.m.* '85, *b.* '35, NEW ZEALAND '60-1 & '63-5, ○.

,, *Maj.* (*temp. Lt.-Col.*) Geo. Atkins, I.S.C., *Comdt. Bhopal Batt.* '96 (Sehore), *m.* '94, *b.* '55, AFGHAN '78, ○.

,, *Rev.* J. A. Welsh, B.A., *chapl.* (*1st cl.*), *ret.* '93, NEW ZEALAND '64-6, *desp.*, ○.

,, *Hon. Lt.-Col.* John Alexander, *late Staff-Paym. A.P.D., ret.* '91, *h.l.c.*

,, *Lt.* John G., *Adjt. 1st R. Highrs.* '96 (Sitapur), *l.* '93, *b.* '67.

,, *Col.* (*brev.*) Jno. Stratford, *commg. 1st R.W. Surr. R.* '96 (Thobba), *b.* '51, BURMA '86-8, ○|, IN. W. FRONTIER '97, *desp.*, *brev. col.*

,, *Maj.* Joseph, *late Chesh. R., ret.* '88, *m.* '81, *b.* '43.

,, *Lt.-Col.* Joseph Erskine, *late Hamps. R., ret.* '89, *l.c.* '89, *b.* '36, BURMA '85-79 *desp.*, *brev. lt.-col.*, ○|.

rn. ,, *Sub-Lt.* Ralph, *Amphion* (Pacific), *s.l.* '97.

,, *Rev.* Regd. F., *R. C. Chapl. 1st cl.* '95, (Gibraltar), *b.* '51, EGYPT '82, ○|, ✠, SUAKIN '85, *desp.*, ||, *prom.*

,, *Lt.* Richard H., *2nd R. Berks R.* (Cape), '95, *b.* '73.

,, *Brig.-Surg.-Lt.-Col.* Robert, M.B., *late A.M.S., ret.* '92, *b.s.l.c.* '90.

rn. ,, *Lt.* Samuel, *Revenge* (Medit.), *lt.* '98, GAMBIA '94, ○|, BRASS RIVER '95, |, M'WELI '95, |.

,, *Hon. Maj.* Samuel Travers, *late R.M.L.I., ret.* '80, *h.m.* '80.

,, *Capt.* Thos. G., *17th Lrs.* (Ballincollig), *c.* '96, *b.* '66.

rn. ,, *Capt.* Wm., *late Capt. Roy. Hosp. Sch.* '87-97, *b.* '40, *c.* '86, *ret.* '93.

,, *Capt.* Wm. F., *2nd Dns.* (Edinb.), *c.* '96, *b.* '65.

,, *Hon. Lt.* Wm. H., *Qr.-Mr. 1st* (*K.*) *D.G.* (Dublin), *h.l.* '93, *b.* '54, S. AFRICA '79, ○|.

Digitized by Google

Collinson, *Lt.-Col.* (*brev.*) John, C.B., *North'n R.* (Egyptian Army), *b.l.c.* '96, *b.* '59, ZULU WAR '79, ○|, TRANSVAAL '81, DONGOLA '96, *desp.*, *brev. lt.-col.*, KHARTOUM '98, *comdg. a Brigade, desp.*, ○|, ✠, C.B.
,, *Hon. Maj.-Gen.* Thomas Bernard, *late R.E.*, *ret.* '73, *h.m.g.* '73.
Collis, *Hon. Maj.* Adolphus Randolph Augustus, *late 6th Foot, ret.* '81, *h.m.* '81, *b.* '42.
,, *Maj.-Gen.* Francis William, *Unemp. Sup. List, I.S.C., u.s.l.* '96, *m.g.* '96, *b.* '39, SIKKIM '60-1, ABYSSINIA '67-8, ○, AFGHAN '79, *desp.*, *brev. lt.-col.*, ○, MAHSOOD WUZEEREE '81, *desp.*, C.B. '91.
,, *Hon. Maj.* Gustavus Wheatley Berry, *late 6th Foot, ret.* '80, *h.m.* '80, *b.* '40, HAZARA '68, ○|.
,, *Lt.* Robt. H., *6th D.G.* (Alder.), *l.* '97, *b.* '75.
,, *Capt.* Wilfrid E. R., *5th Lrs., Adj. 4th Yeom. Brig.* '94 (Taunton), *c.* '92, *b.* '63.
,, *Surg.-Maj.-Gen.* William, *late A.M.S., ret.* '94, *s.m.g.* '92, N.W. FRONTIER '58, ○|, PERAK '75-6, ○.
,, *Lt.-Col.* William Gunn, *late R. W. Surr. R., ret.* '92, *l.c.* '92, *b.* '45.
,, **Cooke-,** *Lt.-Col.* Maurice Crosbie, I.S.C., *Comdt. 34th Beng. Inf.* (Umballa), *l.c.* '97, *b.* 50, JOWAKI '77-8, ○|, AFGHAN '78-80, ○||, *desp.*, HAZARA '91, |.
Collison, *Lt.* Charles S., *1st Mid'x. R.* (Wellington, Madras), *l.* '95, *b.* '71.
Colls, *Lt.-Col.* R. S., *ret.*, *l.c.* '66.
Collyer, *Lt.* A. Alan, *Bedf. R., paym.* '98 (Belfast), *l.* '93, *b.* '68, CHITRAL '95, ○|.
rn. **Colmore,** *Com.* Reginald B., *Vivid* (Devonpt.), *c.* '94, E. INDIES '77-8, VALPARAISO '91, NICARAGUA (Bluefields) '94.
Colnaghi, *Capt.* Dominic H., R.E., *Adjt. 2nd Tower Hamlets Vols.* (10, Victoria Park Sq., E.), *c.* '95, *b.* '66.
Cologan, *Col.* John Francis FitzGerald, *Unemp. Sup. List, I.S.C., u.s.l.* '96, *c.* '86, *b.* '39, INDIAN MUTINY '57-8, ○||, AFGHAN '79-80, *brev. lt.-col.*, ○, BURMA '87-8, ○|.
Colomb, *Capt.* Fras. Cracroft, I.S.C., *p.s.c.*, *42nd Gurkhas* '96, *c.* '92, *b.* '61, BURMA '85-9, ○||.
,, *Hon. Col.* George Hatton, *late R.A., ret.* '69, *h.c.* '69.
,, *Capt.* Geo. Hy. Cooper, I.S.C., *1st Batt. 4th Gurkhas* '87 (*Brig.-Maj.*, Chitral), *c.* '95, *b.* '62, BURMA '85-7, ○|, WAZIRISTAN '94-5, |.
rn. ,, *Lt.* Horatio W., *Cambridge* (Devonport), *l.* '92.
rn. ,, *Vice-Admiral* Philip Howard, F.R.G.S., *is a Younger Brother of Trin. Ho., Nautical Assessor H. of Lords, & author of many improvements in signalling, tactics, &c., and of important literary works* (Steeple Court, Botley, Hants), *ret. list* '86, *v.a.* '92, *b.* '31, CHINA '49-51, BURMA '52-3, ○|, ARCTIC EXP. '54, ○, BALTIC '55, ○.
rn. ,, *Lt.* Philip H., *Blake* (Channel), *l.* '88.
,, *Capt.* Richd. Pasley, I.S.C., *civ. emplmt. Hyderabad* '90 (*Dep. Commissr. 3rd cl.* Buldana), *c.* '90, *b.* '58, BURMA '85-90, ○||.
Colquhoun, *Lt.* Alan S., *2nd Yorks L.I.* (Ahmednagar), *l.* '91, *b.* '71.
,, *Lt.* Charles F., *1st E. Surr. R.* (Jhansi) '96, *b.* '71.
,, *Capt.* Edwd. L., *A.S.C.* (King Williams Town), *c.* '96, *b.* '68.
,, *Capt.* Harry, *A.S.C., No. 13 Co.* (Aldershot), *c.* '93, *b.* '66.
Colquhoun, *Capt.* Herbt. Wm. Coxworthy, I.S.C., *24th Madr. Inf.* (Quilon), *c.* '96, *b.* '64.
,, *Col.* Humphrey Mungal Lamont, *late Mid'x R., ret.* '89, *c.* '81, *b.* '37.
,, *Lt.-Col.* James Andrew Sutherland, *late R.* (*Beng.*) *A., ret.* '92, *l.c.* '87, *b.* '39, AFGHAN '78-9, *desp.*, ○|.
,, *Lt.* Julian C., *2nd Leins. R.* (Jamaica), *l.* '93, *b.* '70.
rn. ,, *Insp. Mach.* Peter, *ret.*, *i.m.* '95.
rm. ,, *Lt.* Robt. C., *Asst. Instr. of Musketry* (Chatham), *l.* '91, *b.* '73.
rn. ,, *Asst. Engr.* William G. (*proby.*), *Dido* (Chatham), *a.e.* '97.
Colson, *Surg.-Maj.* Edward, *ret. I.M.S., s.m.* '81.
,, *Lt.* Edward, *1st S. Wales Bord.* (Chakrata), '97, *b.* '74.
Colston, *Dep Surg.-Gen.* Charles Kelway, *ret. I.M.S., d.s.g.* '86.
,, *Lt.* Harold K., *2nd York & Lanc. R.* (Agra), '95, *b.* '72.
rn. **Colt,** Henry A., *Fox* (Cape), *nav. cad.* '98.
Colthurst, *Col.* James Nicholas, *late Regtl. Dist., ret.* '88, *c.* '81, *b.* '33, INDIAN MUTINY '58-9, ○|.
rn. ,, *Staff-Surg.* Ludlow T., M.D., *s.s.* '88, *ret.* '91, EGYPT '82, ○, ✠, SUAKIN '84, |.
Colvile, *2nd Lt.* Arthur M., R.A. (Hong Kong), '96, *b.* '76.
,, *Hon. Lt.-Gen.* Fiennes Middleton, C.B., *ret.* '87, *h.l.g.* '87, *b.* '32, INDIAN MUTINY '57-8, *desp.*, ○, NEW ZEALAND '64-5 (severely wounded), *desp.*, thanked in G.O., *brev. lt.-col.*, ○, C.B.
,, *Capt.* G. Northcote, *1st Oxf. L.I.* (Mullingar), '94, *b.* '67.
,, *Maj.-Gen.* Sir Hy. Edwd., K.C.M.G., C.B. (United Service Club), *m.g.* '98, *b.* '52, SOUDAN '84, *desp.*, ○|, ✠, NILE EXP. '84-5, *desp.*, |, C.B., SOUDAN '85-6, *desp.*, *prom. col.*, UNYORO EXP. '94, ○, C.M.G.
Colville, *Maj.* Arth. E. W., *p.s.c.*, *2nd commg. 4th Rif. Brig.* '97 (Dublin), *m.* '93, *b.* '57, AFGHAN WAR '78-9, ○, MAHSOOD WAZEEREE EXP. '81.
,, *Maj.* the Hon. Charles Robert William (Master of Colville), *late Gren. Gds., ret.* '92, *m.* '90, *b.* '54, S. AFRICA '79, *desp.*, ○|.
rn. ,, *Mid.* Hugh D., *Venus* (Medit.), *m.* '96.
,, *2nd Lt.* J. R., R.A., *No. 21 Co., W. Divn.* (Bermuda), '98.
rn. ,, *Capt.* Hon. Stanley C. J., C.B., *Naval Adviser to the Inspect.-Gen. of Fortfns. and Naval Secretary to the Defence Committee* (42, Eaton Place, S.W.), *c.* '96, *b.* '61, ZULU WAR '79, ○|, EGYPT '82, ○, ✠, NILE EXP. '84-5, |, DONGOLA '96, severely wounded, *desp.*, ○|, C.B.
,, *Col.* the Hon. Sir Wm. James, K.C.V.O., C.B., *ret.* '70, *c.* '69, *b.* '27, CRIMEA '54-5, ○||, ⓣ, ⓢ, Leg. Hon., *5th cl.* Medj., K.C.V.O. '96, C.B. (*civil*) '93 (*Master of the Ceremonies to H.M.* '93).
Colvin, *Capt.* Forrester F., *9th Lrs. Adjt. 1st Yeom. Brig.* '94 (1, Cathcart Rd., S.W.), *c.* '88, *b.* '60.
,, *Lt.* James M. C., VC, R.E., *Beng. Sapp., l.* '92, *b.* '70, CHITRAL '95, ○|, N.W. FRONTIER '97, *desp.*, VC.
,, *Capt.* Jno. Russell Colquhoun, I.S.C., *Supern. List.* '95 (*Polit. Agt. in Bundelkhund*), *c.* '90, *b.* '58, SOUDAN '85, ○|, ✠.
rn. ,, *Mid.* Ragnar M., *Impérieuse* (Pacific) *m.* '98.

Digitized by Google

rm. **Colwell,** *Maj.-Gen.* George H. T., C.B., *m.g.* '97, *b.* '41, EGYPT '84, ○|, ✱, *desp., brev. lt.-col.*

rn. ,, *Com.* Jno. A., *ret. com.* '96, SUAKIN '84, *desp.*, ○, ✱.

Combe, *Capt.* Boyce, *11th Hrs.* (Punjab), *c.* '91, *b.* '63.

,, *Maj.-Gen.* Boyce Albert, C.B., *commg. Curragh Dist.* '96 (Curragh), *m.g.* '96, *b.* '41, ABYSSINIA '68, ○, AFGHAN WAR '78-80, *desp.*, ○||, ✱, *brev. maj. & lt.-col.*

,, *Capt.* Kenneth, R.A., *A.D.C. to Maj.-Gen. Combe* '96 (Curragh), *c.* '96, *b.* '67.

rn. ,, *Com.* James W., *Triton* (Surveying Service), *c.* '96.

,, *Capt.* Lionel, *Scot. Rif., Adjt. Midland Ry. Vols., India*, '96 (Jhansi), *c.* '92, *b.* '61.

,, *2nd Lt.* S. B., I.S.C. *Unattached List*, '98.

rn. **Comber,** *Com.* Geo. M., *c.* '65, *ret.*, AZOFF '55, *desp.*, ○|, ⊛, CHINA '57, ○|.

rn. ,, *Rear-Adm.* Hy. Wandesford, *r.a.* '65, *ret. list* '70, CANTON RIVER '40-41, *desp.*, ○, ANTARCTIC EXP., AZOFF EXP. '55, *desp.*, ○||, ⊛, *Kt.* Leg. Hon., *5th cl.* Medj.

Comerford, *Col.* Henry, M.D., *R.A.M.C., P.M.O.S.E. Dist.* (Dover), '96, *b.* '44, S. AFRICA '79-81, ○|, *desp.*

rn. ,, *Dep. Insp. Hosp.* Jno. T., M.D., *d.i.h.* '88, *ret.*, JAPAN '64, *desp.*

Comins, *Lt.-Col.* Dennis Wood Deane, *I.M.S.* (Bengal), *l.c.* '95, *b.* '52, AFGHAN '78-9, *desp.*, ○|.

,, *Capt.* Henry, I.S.C., *2nd commg. 1st Beng. Inf.* '84 (Mauritius), *c.* '91, *b.* '58, ZHOB VALLEY '84, BURMA '87-8, ○|.

rn. **Comley,** *Insp. Mach.* Edwin J., *ret. i.m.* '95.

Commeline, *Maj.* Charles E., R.E. (Halifax, N.S.), *m.* '95, *b.* '56, ZULU WAR, '79, ○|, TRANSVAAL CAMPAIGN '81, *desp.*

,, *Capt.* Fras. Hy. Bagot, I.S.C., *2nd Beng. Lrs.* '91 (Meerut), *c.* '94, *b.* '63.

rn. **Commerell,** *Admiral of the Fleet* Sir John Edmund, G.C.B., ⊕, (U.S. Club), *b.* '29, *adm. fl.* '92, *ret.* '99, PARANA '45-6, BALTIC '54, ○, SEVASTOPOL ○||, Leg. Hon., Medj., *desp.*, ⊕, TAKU FORT, '59, *desp.*, CHINA '60, W. AFRICA '73 (severely wounded), *pens. for wounds* '84.

Compigné, *Hon. Col.* Hy. Mapleton, *Ch. Paym.* '96 (Dublin), *h.c.* '96, *b.* '48, ASHANTI '95-6, ✱, *hon. men., prom. ch. paym.*

,, *Surg.-Maj.* Horatio David Steel, M.D., *ret. I.M.S., s.m.* '78.

Compton, *Capt.* Lord Cecil, *9th Lrs.* (Muttra), *c.* '94, *b.* '65.

,, *Lt.* Charles W., *1st Som. L.I.* (Kuldana), '92, *b.* '69.

rn. ,, *Lt.* Edward B., *Narcissus* (China), *l.* '97.

,, *Maj.* Thomas E., *p.s.c.*, *1st Northn. R.* (Fyzabad), '93, *b.* '59, ZULU WAR '79, ○|, TRANSVAAL CAMPAIGN '81, *desp.*

rn. ,, *Sub-Lt.* Walter B., *Powerful* (China), *s.l.* '96.

Comyn, *Capt.* Edwd. Walter, R.A., *Ceylon Arty.* (Colombo), *c.* '97, *b.* '68.

,, *Lt.-Col.* Frederick FitzWilliam, *ret. Indian Army, l.c.* '85, AFGHAN '79, ○.

,, *Hon. Dep. Surg.-Gen.* John Sarsfield, *late Med. Dept., ret.* '83, *h.d.s.g.* 83, EGYPT '82, ○, ✱, *prom. brig.-surg.*

Conder, *Lt.-Col.* Claude Reignier, R.E., *commg R.E. Sub-Dist.* (Weymouth), *l.c.* '95, *b* '48, EGYPT '82, ○|, ✱, *4th cl.* Medj., BECHUANALAND '84-5, *hon. men.* (*Is* D.C.L. *and* LL.D. *Author of many works on the Holy Land.*)

Condon, *Lt.* de Vere, *I.M.S. Offg. Mel. Off. Irreg. Fce.* '98 (Deoli), *lt.* '98.

,, *Capt.* Edgar Hunt, M.B., *R.A.M.C.* (Bengal), *c.* '95, *b.* '68.

,, *Brig.-Surg.* J. H., M.D., *ret. I.M.S., b.s.* '86.

,, *Lt.* Jas. K., I.S.C., *Qr.-Mr. 18th Beng. Inf.* '96 (Dinapore), *l.* '90, *b.* '67.

Cones, *Surg.-Maj.* George Augustus, *ret. I.M.S., s.m.* '90, AFGHAN '79-80, ○, BURMA '89, ○|.

Coney, *Rev.* Hy. Tudway, M.A., *chapl. 4th cl.* '93 (Egypt), *b.* '60.

,, *Rev.* Thomas, M.A., *chapl.* (*1st cl.*), *ret.* '86.

,, *Maj.* William Bicknell, *late Derby R., ret.* '95, *m.* '90, *b.* '56, EGYPT '82, ○, ✱.

Congdon, *Capt.* Arthur E. O., *2nd R. Muns. Fus.* (Dinapore), *c.* '91, *b.* '61, BURMA '85-8, ○|.

rm. ,, *Maj.* Ernest C. L. (Chatham), *m.* '93, *b.* '57, SOUDAN '84-5, ○, ✱.

,, *Col.* Jno. Jas., R.A., *half-pay, c.* '96, *b.* '44, SUAKIN '85, *desp.*, ○|, ✱.

Congleton, *Maj.-Gen.* Lord, C.B., *commg. Inf. Brig. Malta* '95 (Malta), *m.g.* '93, *b.* '39, CRIMEA '55, ZULU WAR '79, *desp.*, ○', C.B.

Congreve, *Capt.* Walter N., *Rif. Brig., Dist. Insp. of Musky.* '98 (Aldershot), *c.* '93, *b.* '62.

Coningham, *Maj.* Charles, *2nd commg. 2nd Worc. R.* '96 (Bermuda), *m.* '91, *b.* '51, SOUDAN '85-6, ○, ✱.

,, *Lt.* Frank Evelyn, I.S.C., *Qr.-Mr. 12th Beng. Inf.* (*leave out of India*), *l.* '92, *b.* '70, WAZIRISTAN '94-5, ○.

,, *Brev.-Col.* Frederick, *late R. Scots, ret.* '95, *b.c.* '95, *b.* '44, BECHUANALAND EXP. '84-5, OPERATIONS IN ZULULAND '88.

,, *Lt.* Hy., R.A., *Comy. Lt. R.M.A.* '92 (Woolwich), *l.* '91, *b.* '68.

,, *Hon. Maj.-Gen.* Henry Evelyn, *late Madr. S.C., ret.* '86, *h.m.g.* '86.

,, *Maj.-Gen.* Herbert, *Unemp. Sup. List, Indian Army* (*Madr. Inf.*), *ret.* '93, *m.g.* '91, *b.* '38.

,, *Capt.* Herbert J., *2nd Leins. R.* (Jamaica), *c.* '95, *b.* '67.

,, *Hon. Maj.-Gen.* Walter, *late Madr. S.C., ret.* '85, *h.m.g.* '85, INDIAN MUTINY '59, ○, AFGHAN '79-80, *desp., brev.-lt.-col.*, ○.

Conington, *Hon. Lt.-Col.* John Codd, *late 13th L.I., ret.* '80, *h.l.c.* '80, *b.* '32, INDIAN MUTINY '58, ○.

Connal, *Capt.* Alexander C., R.A., *J Batt. R.H.A.* (Bangalore), *c.* '90, *b.* '62.

Connaught & Strathearn, *General* H.R.H. Duke of, K.G., K.T., K.P., G.C.B., G.C.S.I., G.C.M.G., G.C.I.E., G.C.V.O., *Personal* A.D.C., *Col.-in-Ch. Sc. Gds., Rif. Brig. & 6th Dns., Hon. Col. Roy. E. Kent Mounted Rif., Hamps. & I. of W. Art., Sligo Art., 3rd V.B. Hamps. R., 3rd V.B. R. W. Kent R., Highr L.I. Mil., 7th Beng. Inf., 13th Beng. Lrs., 1st Bomb. Lrs., 29th Bomb. Inf., late commg. Aldershot Dist.* (Bagshot, Surrey), *g.* '93, *b.* '50, EGYPT '82, *commg. the Brig. of Gds., desp.*, ○|, ✱, *2nd cl.* Medj. (thanked by both Houses of Parliament), C.B.

Connell, *Capt.* Chas. Edwd. Halkell, I.S.C., *actg. 2nd commg. 27th Madr. Inf.* '97 (Trichinopoly), *c.* '94, *b.* '62.

,, *Lt.* Chas. Forster, I.S.C., *14th Madr. Inf.* (St. Thomas's Mount), *l.* '94, *b.* '70.

,, *Lt.* James C. W., *2nd K.O.S.B.* (Cawnpore), *l.* '98, *b.* '77.

Digitized by Google

Connell, *Hon. Maj.* Patrick, *late Qr.-Mr. Durh. L.I., ret.* '84, *h.m.* '84, *b.* '29, INDIAN MUTINY '57-8, ○!.
,, *Hon. Lt. & Rg.-Mr.* T., R.A., *Staff Fld. Art.* (Shorncliffe), *l.* '98.
Conner, *Lt.-Col.* George, *late Glouc. R., ret.* '95, *l.c.* '91, *b.* '45.
,, *Capt.* Richard, *1st Glouc. R.* (Calcutta), '97, *b.* '68.
rn. ,, *Surg.* Samuel, M.B., *Albacore* (Partic. Serv.), *s.* '97.
,, *Maj.* Wm. D., R.E., *Prof. of Fortifns. at R.M.A.* (Woolwich), *m.* '92, *b.* '54, AFGHAN WAR '79-80, ○.
Connery, *Hon. Lt.* M. H., *Qr.-Mr. 3rd Manch. R.* (Ashton), '97, *b.* '54.
rn. Connolly, *Capt.* Arth. Matthew (Walmer), *c.* 94, *b.* '65.
,, *Surg.-Lt.-Col.* Benjamin Bloomfield, M.D., *late A.M.S., ret.* '91, *s.l.c.* '91, *b.* '45, JOWAKI '77-8, ○!, ZULU WAR '79, EGYPT '82, ○!, ✱, *prom. surg.-maj.*, SOUDAN '84-5, *desp.*, ‖!, *4th cl.* Osm.
rm. ,, *Hon. Maj.-Gen.* Edward Joseph R., *late R.M.L.I., ret.* '82, *h.m.g.* '82.
rma., *Maj.* Lawrence Richard, *late R.M.A., ret.* '97, *m.* '90, SOUDAN '84, ○, ✱.
rn. ,, *Vice-Admiral* Matthew, *v.a.* '80, *ret., list* '71, SYRIA '40-1, *desp.*, ○, ⓣ, NEW ZEALAND '45-7, *desp.*, ○, BALTIC '54, *desp.*, ○.
,, *Lt.* Matthew W. K., *1st Yorks L.I.* (Dublin), '92, *b.* '72.
rn. ,, *Dep. Insp. Hosp.* Nicholas T., *d.i.h.* '94, *ret.*, E. AFRICA '90, ○!.
,, *Surg.-Maj.* Paul, *late A.M.S., ret.* '90, *s.m.* '83, *b.* 49, AFGHAN '78-80, ○.
rm. ,, *Capt.* W. E. G., *Adjt.* (Chatham), *c.* '96, *b.* '66.
rn. ,, *Dep. Insp. Hosp.* Wm., M.D., *d.i.h.* '86, *ret.*, CHINA '42, ○, NEW ZEALAND '60-1, ○!, ZULU WAR '70-1, ○.
,, *Maj.* William H., R.A., *No.* 44 *Field Batt.* (Colchester), *m.* 95, *b.* '57, TRANSVAAL '81.
Connor, *Capt.* Fredk. H. B., *1st R. Ir. Fus.* (Egypt), '91, *b.* '62, WAZIRISTAN EXP. '95, ○!.
,, *Lt.* Isaac J., R.E., *31st Fortress Co.* (Chatham), *l.* '97, *b.* '74.
,, *Capt.* J. Colpoys, M.B., *R.A.M.C.* (Buttevant), *c.* '91, *b.* '67.
,, *Hon. Capt.* Timothy, *Qr.-Mr.* '79, *R.A.M.C.* (York), *h.c.* '89, *b.* '44, EGYPT '82, ○, ✱, SOUDAN '85, ‖!.
,, **Adams-,** *Capt.* Harry G., *1st Conn. Rang.* (Athlone), '85, *b.* '59, S. AFRICA '81.
Connors, *Hon. Lt.* Jno., *Qr.-Mr. 2nd R. W. Surr. R.* '97 (Aldershot), *h.c.* '96, *b.* '49.
Conolly, *Col.* Arthur, *late Beng. S.C., ret.* '88, *c.* '85, N.W. FRONTIER '63, ○!, AFGHAN '78-80, *desp.*, *brev. lt.-col.*, ○.
,, *Lt.* Edward M., R.A., *No.* 20 *Field Batt.* (Ipswich), *l.* 97, *b.* '74.
,, *Col.* Edward Robert, *late Beng. S.C., ret.* '90, *c.* '88, N.W. FRONTIER '63-4, *desp.*, ○!, JOWAKI '77-8, ‖, AFGHAN '78-80, *desp.*, ○.
,, *Maj.* F. H., *late Beng. S.C., ret.* '79, *m.* '75.
,, *Lt.* Thos., *2nd Dns.* (Edinb.), *l.* '94, *b.* '70.
,, *Hon. Maj.* William, *late Shrops. L.I., ret.* '85, *h.m.* '85, *b.* '45, AFGHAN '79-80, ○.
Conor, *Col.* Cecil, *late W. Rid. R., ret.* '97, *c.* '96, *b.* 47, ABYSSINIA '67-8, ○.

Conran, *Maj.* George H. M., *1st E. Yorks R.* (Belgaum), '94, *b.* '58, AFGHAN '79-80, ○.
,, *Maj.* H. M., *ret. Indian Army, m.* '55.
,, *Hon. Maj.* M., *late Adjt. 1st V.B. R. Welsh Fus., ret.* '85, *h.m.* '79.
,, *Capt.* Wm. Loraine, I.S.C., *25th Bomb. Inf.* '88 (Bombay), *c.* '93, *b.* '62, EGYPT '82, ○!, ✱, BURMA '86-8, ○‖, TIRAH '97-8, ○‖.
rn. **Conron,** *Sub-Lt.* (*actg.*) Philip S. R., *Excellent* (Portsmouth), *s.l.* '98.
Conry, *Lt.* James L. J., *1st Conn. Rang.* (Athlone), '97, *b.* '73.
,, *Lt.-Col.* Walter, *I.M.S.* (Bengal), *l.c.* '97, *b.* '49, BURMA '85-7, ○!.
Consett, *Lt.* D'Arcy P., *h.p., 20th Hrs., l.* '93, *b.* '70.
rn. ,, *Lt.* Montagu W., *Cruiser* (Medit.), *l.* '93.
rn. **Constable,** *Lt.* Ernest A., *Stork* (Survg. Serv.), *l.* '95.
,, *Lt.* Jas. G., *1st R. Lanc. R.* (Lancaster), *l.* '95, *b.* '70.
rn. ,, *Asst. Engr.* James S., *Revenge* (Medit.), *a.e.* '94.
,, *Maj.* Willoughby V., R.E., *Dep. Mangr. N. W. Rly.* (Lahore), *m.* '91, *b.* '53, SUAKIN '85, ○!, ✱.
Constant, *Brig.-Surg.* F. G., *ret. I.M.S., b.s.* '82.
,, *1st cl. Vet.-Surg.* Stephen Price, *late A.V.D., ret.* '76.
rn. **Constantine,** *Asst. Paym.* Henry, *Vernon* (Portsmouth), *a.p.* '87.
Conway, *2nd Lt.* A. S., *2nd N. Staffs R.* (Belfast), '98.
rn. ,, *Dep. Insp. Hosp.* Jno. K., M.D., *d.i.h.* '97, *ret.*
,, *Hon. Lt.* Wm. J., *Qr.-Mr. 2nd Lincs R.* (Sheffield), '97, *b.* '61.
rn. **Conwy,** *Lt.* Rafe G. R., *Scout* (Medit.), *l.* '97.
rn. **Conybeare,** *Capt.* Crawford J. M., *c.* '92, *ret.* '96, ARCTIC EXP. '75-6, *prom.*, ○, EGYPT '82, ○, ✱, SOUDAN '84 (wounded), *desp.*, *prom.*, ‖.
Conyers, *Lt.* Charles, *1st R. Ir. Fus.* (Egypt), '91, *b.* '67.
Conyngham, Lenox-, *Capt.* Gerald P., R.E., *Surv. of India Office* (Dehra Dun, N.W.P.), *c.* '94, *b.* '66.
,, **Lenox-,** *Vet.-Lt.* Hubert M., *A.V.D.* (Meerut), *v.l.* '97, *b.* '69.
,, **Lenox-,** *Capt.* John S. M., *Adjt. 3rd Conn. Rang.* '97 (Castlebar), *c.* '89, *b.* '61.
,, **Lenox-,** *Maj.* William A. (*dep.*), *Worc. R.* (Worcester), '93, *b.* '57, BIKANEER EXP. '84-5.
Cooch, *Hon. Col.* Charles, *ret.* '81, *h.c.* '81, *Gent.-at-Arms* '77 (St. James's), *b.* '29, CRIMEA '54-5 (wounded), *desp.*, ○!, ⓢ, ⓣ, Leg. Hon., *5th cl.* Medj., *brev. maj.*
,, *Capt.* Charles E. H., *Adjt. 3rd Bord. R.* '95 (Carlisle), *c.* '90, *b.* '61, WAZIRISTAN '94-5.
rn. **Coode,** *Lt.* Charles P. R., *Algerine* (China), *l.* '91.
,, *Lt.* Henry P. R., R.A., *No.* 58 *Field Batt.* (Aldershot), *l.* '96, *b.* '73.
,, *Lt.-Col.* John H. C., *commg. 2nd R. Highrs.* '98 (Aldershot), *lt.-col.* '98, *b.* '56.
,, *Lt.* Percival, *2nd W. Rid. R.* (Bangalore), '96, *b.* '71.
Cook, *Maj.* Alexander, *late Madr S.C., ret.* '77, *m.* '76.
,, *Hon. Maj.* Arthur, *late 14th Foot, ret.* '78, *h.m.* '78, *b.* '32.
rn. ,, Bernard W. G., *clk.* '96.
,, *Capt.* Chas. Chesney, I.S.C., *2nd Punj. Cav.* '97 (Dera Ismail Khan), *c.* '97, *b.* '66.

Digitized by Google

Cook, *Capt.* Edwin B., *1st L.G.* (Regent's Park), *c.* '94, *b.* '69.
,, *Lt.-Col.* Francis John Gilbert, *late A.S.C., ret.* '95, *l.c.* '85, *b.* '43.
,, *Hon. Capt. & Qr.-Mr.* George, R.A., *Staff Garr. Art.* (Portsmouth), *c.* '92, *b.* '43, BHOOTAN EXP. '65-6, ○!.
,, *2nd Lt.* Geo. T. R., *3rd (P. of W.) D.G.* (York), '97, *b.* '77.
rn. ,, *Fl.-Engr.* Henry, *f.e.* '94, *ret.*
,, *Surg.-Gen.* Henry, M.D., *late I.M.S., s.g.* '86, PERSIAN WAR '57, ○, ABYSSINIA '67-8, ○.
,, *Maj.-Gen.* Henry, *ret.* '93, *m.g.* '88, *b.* '37, INDIAN MUTINY '57 (twice wounded), *desp.*, prom. *capt.*, ○!, a year's service for Lucknow.
,, *Lt.-Col.* Hy. David, M.B., *I.M.S.* (Madras), *l.c.* '90, *b.* '47.
,, *Capt.* Henry R., R.A., *No. 6 Batt. Mountain Art.* (Mandalay), *c.* '92, *b.* '63, BURMA '86.
,, *Lt.-Col.* Herbert Rowley, *late Welsh R., ret.* '92, *l.c.* '92, *b.* '51, AFGHAN '79-80, *desp.*, ○, EGYPT '82, ○, ✡.
,, *Col.* (*brev.*) James, I.S.C. (res. out of India), *b.c.* '87, *b.* '44, N.W. FRONTIER '63, ○!, AFGHAN '78-80, ○!, *desp.*, *brev. maj.*, MAHSUD WAZIRI '81, SOUDAN '85, ○!!, ✡, *desp.*, *brev. lt.-col.*
rn. ,, *Engr.* John A., *Hussar* (Medit.), *e.* '85, ZULU WAR '79, ○, EGYPT, '82, ○, ✡.
,, *Maj.* Lewis Archibald Charles, *late Beng. S.C., ret.* '90, *m.* '86, AFGHAN '78-80, ○.
rn. ,, *Asst. Engr.* Lewis J., *Royal Oak* (Medit.), *a.e.* '97.
,, *Maj.* (*Brev. Lt.-Col.*) Walter, I.S.C., *commg. 30th Madr. Inf.* '92 (*leave out of India*), *b.l.c.* '98, *b.* '57, AFGHAN '78-80, ○!!!, ✡, *desp.*, BURMA '85, '87, '89, ○!!.
rn. ,, *Fl.-Engr.* William, *Crescent* (Portsmouth), *fl.-engr.* '95.
Cooke, *Lt.* Alfred F., *and Yorks L.I.* (Ahmednagar), *l.* '94, *b.* '71.
,, *Hon. Lt.-Gen.* Anthony Charles, C.B., *late R.E., ret.* '85, *l.g.* '85, *b.* '26, CRIMEA '55-6, *desp.*, *brev.-maj.*, ○!, ⊛, *5th cl.* Medj., C.B. '67.
,, *Lt.* Aubrey St. John, I.S.C., *6th Hyderabad Inf.* (Hingoli), *l.* '94, *b.* '72.
,, *Lt.* Bertram H. H., *4th Rif. Brig.* (Dublin), '97, *b.* '74.
,, *2nd Lt.* C. J. B., *2nd Suff. R.* (Rangoon), '98, *b.* '
,, *Gen.* Crawford, *Unemp. Sup. List, I.S.C., u.s.l.* '82, *g.* '89, *b.* '16.
,, *Lt.-Col.* Crawford Boyd, I.S.C., *civ. emplmt.* (Burma), *l.c.* '90, *b.* '44, BURMA '85-7, ○!.
,, *Maj.* Ernest, *2nd commg. 1st Scot. Rif.* '97 (Lucknow), *m.* '92, *b.* '56.
rn. ,, *Fl.-Engr.* Geo. Hy., *f.e.* '96, *ret.*
,, *2nd Lt.* George S. C., R.E., *School of Mil. Eng.* (Chatham), '98.
,, *Lt.* Herbt. Fothergill, I.S.C., *3rd Pioneers* (*leave out of India*), *l.* '93, *b.* '71, CHITRAL RELIEF '95, ○!, N.W. FRONTIER '97.
,, *Lt.* Hugh Wm. Fothergill, I.S.C., *24th Punj. Inf., A.D.C. to G.O.C.* '96 (Rangoon), *l.* '92, *b.* '70, WAZIRISTAN '94-5, ○!, CHITRAL RELIEF '95, *desp.*, ○!.
,, *Maj.* James, *late E. Lancs R., ret.* '89, *m.* '81, *b.* '42.
,, *Maj.* John, *ret. Paym. A.P.D., ret.* '92, SOUDAN '84-5.

Cooke, *Capt.* Robt. J., *2nd Chesh. R* (Limerick), '87, *b.* '61, BURMA '87-9, ○!.
rn. ,, *Mid.* Robert R., *Hermione* (China), *m.* '98.
rm. ,, *Hon. Col.* Thomas Valentine, *late R.M.L.I., ret.* '85, *h.c.* '85, CHINA '57-9, *brev. maj.*, ○!.
,, *Capt.* S. FitzWyman, *1st S. Wales Bord.* (Chakrata), '93, *b.* '65.
,, *Lt.* Saml. Arth., I.S.C., *Adjt. 1st Cent. Ind. Horse* '98 (Goona), *l.* '91, *b.* '69.
,, *Maj.-Gen.* Thos. Arth., *commg. Scinde Dist.* '94 (Kurrachee), *m.g.* '98, *b.* '42, ZULU WAR '79, *desp.*, ○!.
,, *Hon. Maj.* W., *late Adjt. 2nd Hamps. R.V.C., ret.* '81, *h.m.* '80.
,, *Col.* William, *late I.S.C., ret.* '97, *c.* '97, *b.* '47, AFGHAN '79, ○!!, BURMA '85-7, *desp.*, thanked by Indian Govt., *brev. lt.-col.*
,, *Lt.-Col.* Wm. Butterworth, *Ord. Offr. 2nd cl.* '96 (Weedon) *l.c.* '96, *b.* '46, ZULU WAR '79, ○.
,, *Capt.* Wm. Nevinson Macdonald, I.S.C., (*temp. h.p.*), *c.* '93, *b.* '61, EGYPT '82, ○, ✡.
,, *Col.* Wm. Smith, *p.s.c., Late Asst. Adjt.-Gen. W. Dist. half-pay* '98, *c.* '93, *b.* '42, BURMA '87-9, ○!.
,, -Collis, *Lt.-Col.* William, *late R. Ir. Rif.* (*Lt.-Col.* (*Hon. Col.*) *commg. 9th* (*Mil.*) *Battn. K.R.R.* '94), *ret.* '92, *l.c.* '92, *b.* '47, AFGHAN '79-80, *desp.*, SOUDAN '85, *desp.*, ○!, ✡.
Cookson, *Capt.* Geo. Arth., I.S.C., *16th Beng. Cav.* (*leave out of India*), *c.* '91, *b.* '60, N.W. FRONTIER '97, *desp.*
,, *Surg.-Maj.* Henry, *ret. I.M.S., s.m.* '72.
,, *Gen.* James Gathorne, *Unemp. Sup. List, Indian Army* (*Madr. Cav.*), *u.s.l.* '81, *g.* '94, *b.* '21, INDIAN MUTINY '57-8.
,, *Capt.* Mostyn E. (*dep.*), *R. Suss. R.* (Chichester), '95, *b.* '68.
,, *Lt.* Percy S., *2nd R. Suss. R.* (Tirah), '93, *b.* '70.
,, *Lt.* Philip B., *1st L.G.* (Regent's Park), *l.* '96, *b.* '71.
,, *Capt.* Wm. W., R.A., *2nd Asst. to Insp.-Gen. of Ord., Beng. Commd.* '93 (Naini Tal), *c.* '91, *b.* '62, *1st* MIRANZAI EXP. '91.
,, Fife-, *Hon. Lt.-Col.* John Cookson, *p.s.c., late 65th Foot, hon. lt.-col. ret.* '79, NEW ZEALAND '65, ○ (*Mil. attaché in Constantinople* '77, *brev.-maj.*).
Cookworthy, *Hon. Maj.-Gen.* Colin, *late R.* (*Beng.*) *A., ret.* '72, *h.m.g.* '72, SUTLEJ '46, ○, PUNJAB '49, ○!, INDIAN MUTINY '57, *brev.-maj.*, ○.
rn. **Coolican,** *Staff-Surg.* John P. J., *Thetis* (Mediterranean), *s.s.* '95.
rn. **Coomber,** *Fl.-Engr.* Thomas G., *Warspite* (Chatham), *f.e.* '96, SUAKIN '84, ○, ✡.
rn. ,, *Asst.-Engr.* (*proby.*) Thos. G., *Thunderer* (Pembroke Dock) *a.e.* '98.
Coombes, *Hon. Lt. & Qr.-Mr.* Samuel, R.A., *Staff, Garr. Art.* (Devonport), *l.* '92, *b.* '50.
rn. **Coombs,** *Com.* Wm. Heron, M.L.C., *Protector of immigrants* '96 (Trinidad), *ret. com.* '94.
rn. **Coope,** *Fl.-Engr.* William T., *Vivid* (Devonport), *f.e.* '90, EGYPT '82, ○!, ✡.
rn. **Cooper,** *Dep. Insp. Hosp.* Astley, *ret., d.i.h.* '89, CANTON RIVER '57-9, CHINA '60, ○!. CHINA '69, EGYPT '82, ○, ✡.
,, *Capt.* Augustus F., *Adjt. 4th R.W. Fus.* '94 (Carnarvon), *c.* '89, *b.* '61, HAZARA EXP. '91.

Digitized by Google

Cooper, *Lt.* Austin S., *2nd Chesh. R.* (Limerick), '91, *b.* '70.
,, *Lt.-Col.* Charles D., *commg. 2nd R. Dub. Fus.* (Natal), *l.c.* '95, *b.* '49.
,, *Dep. Surg.-Gen.* Clarence, M.D., *ret. I.M.S., d.s.g.* '81.
,, *Maj.* E. W., *ret., late 42nd Highrs., m.* '81.
rn. ,, *Surg.* Edward, *Victory* (Portsmouth), *s.* '91.
,, *Maj.* Edwd. J., *2nd R. Fus.* (Curragh), *m.* '97, *b.* '58, SOUDAN '86-7.
,, *Capt.* Edwd. Saffery, I.S.C., *31st Punj. Inf.* '88 (Sialkot), *c.* '94, *b.* '62, SOUDAN '85-6, ○, ✱, HAZARA '88, ○!.
,, *Capt.* Edwd. Shewell, *p.a.c.*, R.A., *Asst. Insp. Army Ord. Dept.* '97 (Woolwich), *c.* '98, *b.* '63, BURMA '85, ○!.
,, *Maj.* Francis Edwd., *p.s.c.*, R.A., *D.A.A.G. Mil. Intell.* '97 (18, Queen Anne's Gate), *m.* '96, *b.* '59, EGYPT '82, ○!, ✱.
,, *Col.* Harry, *p.s.c.*, A.D.C. (*Extra* '98), *Asst. Adjt.-Gen. Egypt* '96 (Cairo), *c.* '96, *b.* '47, ASHANTI WAR '74, ○, TRANSVAAL '81, BURMA '86, ○!, DONGOLA '96, ○.
,, *Capt.* Harry Ashley, I.S.C., *1st Sikh Inf.* '88 (*on leave*), *c.* '96, *b.* '67, HAZARA '88, ○!, MIRANZAI (1) '91, WAZIRISTAN '94-5, |.
,, *Hon. Capt.* Hy., *Dep. Comm. of Ord.* '97 (York), *h.c.* '97, *b.* '48.
,, *Hon. Lt.-Col.* Henry Fallowfield, *late R.M.L.I., ret.* '79, *h.l.c.* '79.
,, *Vet.-Capt.* John, F.R.C.V.S., *A.V.D., 6th Dns.* (Dundalk), *v.c.* '90, *b.* '51.
rn. ,, *Asst. Paym.* John, *Clk. to Sec., Vivid* (Devonport), *a.p.* '90.
,, *Hon. Maj.* John, *late Coast Brig. R.A., ret.* '82, *h.m.* '82, *b.* '27.
,, *Capt.* Lewis Ernest, I.S.C., *2nd Punj. Inf.* '96 (Kohat), *c.* '90, *b.* '61, MIRANZAI '91.
rn. ,, *Lt.* Percy B. A., *Mildura* (Australasia), *l.* '98.
Capt. Philip T., R.A., *Ord. Offr. 4th cl., India*, '96 (Ferozepore), *c.* '94, *b.* '66.
Maj. Richd. J., *3rd Gren. Gds.* (Chelsea), *m.* '98, *b.* '60, EGYPT '82, ○!, ✱.
Capt. Robt., *7th D.G., Railway Uganda* '98, *c.* '95, *b.* '62.
Lt. Robt. Montagu Le H., M.B., *R.A.M.C., 2nd Gren. Gds.*, '96, *b.* '72.
,, *Hon. Capt. & Qr.-Mr.* Thomas F., R.A., *Staff, Garr. Arty.* (Gibraltar), *h.c.* '97, *b.* '52.
rn. ,, *Assist. Paym.* Wilfrid, *Prince George* (Channel), *a.p.* '91.
,, *Maj.-Gen.* William, *ret.* '88, *m.g.* '82, *b.* '27, BURMA '52-3, ○!, INDIAN MUTINY '57-8, ○, N.W. FRONTIER '58-9, |.
,, *Lt.* William H., *E. Lancs R.* (Burnley), '94, *b.* '71, CHITRAL '95, ○!.
,, *Lt.* Wm. Geo., I.S.C., *4th Bomb. Cav.* (Sirur), *l.* '90, *b.* '68.
,, **Gilbert-**, *Hon.-Maj.-Gen.* Edward Macalister, *late Bombay S.C., ret.* '78, *hon.-maj.-gen.* '79, INDIAN MUTINY, '57-8, ○!.
,, **Gilbert-**, *Capt.* Wm. N. R., *2nd E. Surr. R.* (Woking), '96, *b.* '67.
rn. ,, **Hewlett-**, *Lt.* Cyril T., *Racoon* (East Indies), *l.* '97.
rn. **Coopper,** *Engr.* Herbert, *Chamois* (Portsmouth), *e.* '90.
rn. **Coote,** *Mid.* Bernard T., *Victorious* (China), *m.* '96.
,, *Maj.* C. H. E. (*Reserve of Offrs.*), *late 11th Hrs., m.* '95.
,, *Hon. Lt.-Col.* Edmund Eyre, *late Staff-Paym. A.P.D., ret.* '87, *h.l.c.* '91, AFGHAN '79-80, ○.
rn. **Coote,** *Com.* Jno. P. P., *ret. c.* '95, ZULU WAR '77-9, ○.
Cope, *Lt.-Col.* Sir Anthony, Bart., *late Rif. Brig., ret.* '90, *l.c.* '90, *b.* '42 (Bramshill Park, Winchfield, Hants), ASHANTI '74, ○!.
Copeland, *Lt.* Fredk., I.S.C., *Qr.-Mr. 30th Madr. Inf.* '93 (Mandalay), *l.* '90, *b.* '67.
,, *Capt.* Robt. James, M.B., *R.A.M.C.* (Egypt), *c.* '87, *b.* '63.
Copeman, *Capt.* Hugh C. *2nd Essex R.* (Shwebo), '88, *b.* '62.
Copland, *Col.* Alexander, C.B., *Unemp. Sup. List, I.S.C., u.s.l.* '92, *c.* '84, *b.* '33, N.W. FRONTIER '55, ○!, BHOOTAN '65-6, AFGHAN '78-80, *desp.*, ○!, C.B.
,, *Capt.* Charles S., *p.s.c., 2nd Northn. R.* (Aldershot), '87, *b.* '62.
,, *Capt.* Wm. S., *Adjt. 2nd Leic. R.* '95 (Curragh), *c.* '92, *b.* '64.
rn. **Copleston,** *Lt.* Regd. G., *Prince George* (Channel), *l.* '97.
Copley, Bewicke-, *Maj.* Robt. C. A. B., *2nd K.R.R.* (Cape), *m.* '94, *b.* '55, NILE EXP. '84-5, ○!, ✱, CHITRAL '95, ○!, N.W. FRONTIER '97, *desp.*
rn. **Coppin,** *Hon. Maj.* Charles Francis, *late R.M.L.I., ret.* '77, *h.m.* '77.
rn. **Coppinger,** *Dept. Insp.-Gen.* Richard W., M.D., *Nav. Hosp.* (Jamaica), *d.i.g.* '96, ARCTIC EXP. '75-6, *promoted*, ○.
rn. ,, *Lt.* Robert H., *Marathon* (E. Indies), *l.* '98.
,, *Hon. Lt.-Col.* Thos. Stephen, *Staff Paym.* '85 (Bedford), *h.l.c.* '92, *b.* '45, S. AFRICA '79, ○!.
Corban, *Brig.-Surg. Lt.-Col.* Laurence, M.D., *late A.M.S., ret.* '88, *b.s.l.c.* '88, EGYPT '82, *desp., prom.*, ○!, ✱, SOUDAN '84-5, |.
,, *Hon. Maj.-Gen.* William Watt, *late Berks R., ret.* '84, *h.m.g.* '84, *b.* '29, CRIMEA '54-5, *ment. in G.O.*, ○III, ⊛, EGYPT '82, ○, ✱, *3rd cl.* Medj.
rn. **Corbet,** *Lt.-Col.* Arth. D., C.B. (Plymouth), *l.c.* '93, *b.* '47, W. AFRICA '94, *desp.*, C.B., *prom. l.c.*
Corbett, *Lt.* Basil Andrew, I.S.C., *25th Madr. Inf.* (Cannamore), *l.* '96, *b.* '73.
,, *Capt.* Chas. H., *depôt 18th Hrs.* (Canterbury), *c.* '97, *b.* '67.
rn. ,, *Lt.* Charles Frederick, *l.* '91.
rn. ,, *Lt.* Cyril, *Magdala* (Bombay), *l.* '96.
,, *Lt.* Edwy. F., R.A. (with Hyderabad Contingent), *l.* '94, *b.* '72.
,, *Col.* Frank V., R.E., *Chief Eng. Govt. Irrig. Branch N.W.P and Oudh*, '95 (Naini Tal), *c.* '92, *b.* '43.
rn. ,, *Lt.* Godfrey E., *Ganges* (Falmouth), *l.* '92.
,, *Lt.* Hy. Geo. Lyon, I.S.C., *33rd Madr. Inf.* (Keng Tung), *l.* '94, *b.* '70.
,, *Rev.* Joseph, *R.C. chapl. 1st cl., ret.* '98, *c. 1st cl.* '96, *b.* '44, EGYPT '82, ○, ✱.
,, *Col.* Richd., R.A., *commg. R.A.* '98 (Woolwich), *col.* '95, *b.* '44, AFGHAN WAR '78-80, *dangerously wounded at Ahmed Khel, desp.*, ○!, *brev.-maj.*
,, *Col.* Robert de la Cour, M.D., F.R.C.S.I., D.S.O., *R.A.M.C.*, (Bengal), *c.* '98, *b.* '44, BURMA '86-7, *desp.*, D.S.O.
rn. ,, *Lt.* Robt. G., *l.* '94.
,, *Maj.* Robert Hayes, *late Glouc. R., ret.* '92, *m.* '86, *b.* '46.
,, *Hon. Lt.-Col.* T. A., *late Beng. S.C., ret.* '66, *h.l.c.* '67.
,, *Capt.* Walter F., *2nd S. Staffs R.* (Burma), '92, *b.* '63.
rn. ,, *Com.* Wattes, *ret. c.* '97, EGYPT '82, ○, ✱.

Digitized by Google

Corbyn, *Lt.* Edwin Christian, I.S.C., *18th Beng. Lrs.* (*leave out of India*), *l.* '94, *b.* '73.
,, *Capt.* Hector, R.A., *No.* 64 *Field Batt.* (Weedon), *c.* '92, *b.* '64.
,, *Dep. Surg.-Gen.* Joseph Christian, M.B., *ret. I.M.S., d.s.g.* '79.
rn. **Corcoran,** *Staff-Surg.* Edmund, *Medusa* (North Shields), *s.e.* '96, BURMA '85-7, ○.
Cordeaux, *Lt.* Harry Edwd. S., I.S.C., *9th Bomb. Inf., offg. 5th Asst. Pol. Resdt.* (Aden), *l.* '96, *b.* '70.
,, *Capt.* Wm. W., *21st Lrs.* (Egypt), *c.* '23, *b.* '60.
Cordner, *Gen.* James Edward, *Col.-Comdt. R.A.* '93, *g.* '95, *b.* '29, N. W. FRONTIER '56, ○!, INDIAN MUTINY '57-8, ○, COSSYAH HILLS '62-3, BHUTAN EXP. '64-5, !.
Cordue, *Capt.* Wm. G. R., R.E., *Exec. Eng. Mil. Works Dept.* (Belgaum), *c.* '91, *b.* '63, HAZARA EXP. '88, ○!, CHITRAL '95.
rn. **Corfe,** *Rt. Rev.* Charles John, D.D. (*now Bishop of Corea*), *ret.* '89, *chapl.* '67 (Seoul, Corea), ASHANTI '73, ○.
rn. ,, *Capt.* Jas. H., *ret. c.* '95, JAPAN '64.
Corfield, *Capt.* Chas. Jno., I.S.C., *Comsrt. Dept.* (Mandalay), *c.* '89, *b.* '57, AFGHAN '78-80, ○, HAZARA '88, ○!, 2 *despts.*, MIRANZAI (2) '91, !.
Corker, *Maj.* Thomas M., M.D., *R.A.M.C.* (Sialkot), '92, *b.* '56, N.W. FRONTIER '97, *desp.*
Corkery, *Lt.* Martin Percy, *R.A.M.C.* (Egypt), '97, *b.* '73.
,, *Maj.* Thos. Herbert, *R.A.M.C.* (Kilworth), *m.* '98, *b.* '61.
,, *Maj.* Wm. Alfred, *I.M.S.* (Sukkur), *m.* '93, *b.* '55, BURMA '85-7, ○!.
Corkran, *Lt.* Chas. E., *1st Gren. Gds.* (Wellington Bks.), *l.* '97, *b.* '72.
,, *Col.* Charles Seymour, *late Gren. Gds., ret.* '90, *c.* '85, *b.* '45, SOUDAN '85, ○!, ✱.
rn. **Corlett,** *Mid.* Geoffrey, *Prince George* (Channel), *mid.* '98.
,, *Lt.* Jno. Stebbing, I.S.C., *13th Beng. Lrs.* (Rawal Pindi), *l.* '94, *b.* '72.
rn. **Cornish,** *Sub-Lt.* John R., *Ranger* (Portsmouth), *s.l.* '98.
rn. ,, *Fl.-Engr.* John T., *Victory* (Portsmouth), *f.c.* '92.
rn. **Cornford,** *Asst. Paym.* Frederick A., *Mars* (Channel), *a.p.* '97.
Cornish, *Hon. Lt.-Col.* Charles Orchard, *late R. Highrs., ret.* '81, *h.l.c.* '81, *b.* '39, NEW ZEALAND '65-6, ○.
rn. ,, *Staff-Engr.* Edwin, *Hawke* (Medit.). *s.e.* '95, EGYPT '82, ○, ✱.
rn. ,, *Lt.* George W., *Boscawen* (Portland), *l.* '84, SUAKIN '84, ○, ✱.
,, **Warre-,** *Lt.* Fras. T., I.S.C., *17th Beng. Cav.* (Meean Meer), *l.* '95, *b.* '72.
Cornwall, *Lt.* J. Woolfran, M.B., *I.M.S., Health Offr.* (Madras), '96, *b.* '70.
rn. **Corrie,** *Ch. Paym.* Arthur Le B., *c.p.* '98, *ret.*, EGYPT '82, ○, ✱, SUAKIN '84, !.
rn. ,, *Fl.-Surg.* Alfred T., *Durham* (Leith), *f.s.* '92, SOUTH PACIFIC '75.
rn. ,, *Fl.-Paym.* Barclay, *f.p.* '86, *ret.*, *late Justice Watling Island, Bahamas*; W. AFRICA '55-7.
,, *Lt.* George G.W., R.A., *Native Art.* (India), *l.* '95, *b.* '72.
,, *Capt.* Wm. F. T., R.A., *No.* 3 *Co., S. Divn.* (Portsmouth), *c.* '98, *b.* '69.
,, *Hon. Maj.-Gen.* Wm. Taylor, *late Devon R., ret.* '82, *h.m.g.* '82, *b.* '38, AFGHAN '79-80, *desp.*, ○.
rn. **Corry,** *Capt.* Alvin C., *b.* '49, *capt.* '90.
rn. ,, *Admiral* Hon. Armar Lowry (15 Warwick Sq., S.W.), *ret., a.* '94, *b.* '36.
,, *Surg.-Lt.-Col.* George, *late A.M.S., ret.* '96, *s.l.c.* '88, *b.* '45, SOUDAN '85, ○!, ✱.
,, *Col.* Hon. Henry W. L., *commg. Cold. Gds. & Regtl. Dist.* '98 (Horse Guards, S.W.), *col.* '87, *b.* '45, SUAKIN '85, ○!, ✱.
,, *Lt.* John B., R.E., *Bo. S. & M.* (Kirkee), *l.* '97, *b.* '74.
rn. ,, *Surg.* John G., M.B., *Victory* (Haslar Hospital), *s.* '98.
,, *Lt.* Noel A. L., *2nd Gren. Gds.* (Gibraltar), *l.* '92, *b.* '67.
Corsellis, *2nd Lt.* A. H. N., *4th (R.I.) D.G.* (Rawal Pindi), '98.
Cory, *Hon. Col.* Arthur, *late Beng. S.C., ret.* '76, *h.c.* '76.
,, *Lt.* George N., *2nd R. Dub. Fus.* (Natal), '97, *b.* '74.
Cosby, *Hon. Maj.-Gen.* Thomas Prittie, *late W. Yorks R., ret.* '87, *h.m.g.* '87, *b.* '32, CRIMEA '55, *desp.*, ○!, ✠.
Cosens, *Capt.* Robert, *2nd S. Staffs R.* (Burma), '93, *b.* '65.
Cosgrave, *Hon. Lt.* Wm., *Qr.-Mr., A.S.C.* (Aldershot), *h.l.* '95, *b.* '54, EGYPT '82, ○, ✱.
rn. **Cossey,** *Asst. Engr.* Arthur E., *a.c.* '97.
Costa, *Hon. Col.* Paul Dennis, *late Ch. Paym. A.P.D., ret.* '97, *h.c.* '93.
Costeker, *2nd Lt.* J. H. D., *3rd R. Warw. R.* (Malta) '98.
Costello, *Surg.-Col.* Charles Peter, *ret. I.M.S., s.c.* '89, N.W. FRONTIER '63-4, ○!, JOWAKI '77-8, !, AFGHAN '78-80, ○, MANIPUR '91, *desp.*
,, *Lt.* Edmond Wm., ✠, I.S.C., *2nd Punj. Inf.* (Khotat Kurram Force), *l.* '95, *b.* 73, N.W. FRONTIER '97 (twice dangerously wounded), *desp.*, ✠.
,, *2nd Lt.* J. L., *Unattached List, I.S.C.*, '98.
Costigan, *Hon. Capt.* Jas. Lawrence, *Dep. Com. of Ord.* '96 (Halifax, N.S.), *hon. capt.* '95, *b.* '56.
Costley, *Lt.* Horace G. T., *Dorset R.*, I.S.C., *prob.*, *5th Madr. Inf.* (Nowgong), *l.* '94, *b.* '72.
Costobadie, *Capt.* Edwd. G., *N. Lancs R., Adjt. 2nd Vol. Batt.* '96 (Bolton), *c.* '93, *b.* '62.
,, *Lt.-Col.* H. H., *late R.A., l.c.* '92.
Cotes, *Maj.* Arthur, *late Suffolk R., ret.* '86, *m.* '85, *b.* '50.
,, *2nd Lt.* Robt. Hugh, *h.p. R. Suss. R. 2nd l.* '91, *b.* '71.
rn. **Cotesworth,** *Com.* Hugh, *Trafalgar* (Portsmouth), *c.* '96, ZULU WAR '79 (*Naval A.D.C. to Gen. Crealock*), ○!, *R. Hum. Soc.* '79, ○.
,, *Maj.* James T., *1st Yorks R.* (Gibraltar), '98, *b.* '58, SUAKIN '85, ○!, ✱.
Cotgrave, *Capt.* Edwin Chas. Barnes, I.S.C., *2nd Central India Horse* (*on leave out of India*). *c.* '93, *b.* '62, N.W FRONTIER '97, *desp.*
rn. **Cottam,** *Ch. Engr.* Frederick M., *Vindictive* (Chatham), *c.e.* '95.
rn. ,, *Capt.* Geo. F., *ret. c.* '70, BURMA '51, ○!, BALTIC '54, ○, BLACK SEA '55-6, ○!!, ✠, *5th cl.* Medj.
Cottell, *Maj.* A. Bowdich, F.R.C.S. ED., *R.A.M.C.* (Colchester), '93, *b* '55.
,, *Maj.* Regd. Jas, Cope, *R.A.M.C.* (Cape), *m.* '98, *b.* '58.
Cotter, *2nd Lt.* Edmd. B., R.A., *No.* 5 *Co., E. Divn.* (Malta), '98.

Cotter, *Lt.-Col.* Edmond Wm., R.E., *comm'g. R.E. Cork Dist.* (Cork), ASHANTI WAR '73-4, ○|, ZHOB VALLEY EXP. '84, NILE EXP. '84, BURMA '87-8, ○|.

rm. ,, *Maj.* Fras. G., *Royal Arthur* (Australia), *m.* '93, *b.* '57, SOUDAN '84-5.

,, *Lt.* Harry J., R.A., *No.* 4 *Hazara Mountain Batt.* '96 (Edwardesabad), *l.* '93, *b.* '71, ISAZAI EXP. '92, CHITRAL '95, ○|.

rm. **Cotterill,** *Maj.* Harry G., *Instr. of Musk.* (Walmer), *m.* '97, *b.* '60, EGYPT '82, ○, ✠.

,, *Capt.* Hugh E., *1st R. W. Surr. R.* (Thobba), *c.* '98, *b.* '66.

rn. **Cottew,** *Fl.-Engr.* Chas., *f.e.* '86, *ret.*

Cottingham, *Capt.* Charles S., *1st Manch. R.* (Eg. Army), *c.* '97, *b.* '68.

rma.,, *Capt.* Edwd. R., *Prince George* (Channel), *c.* '95, *b.* '66.

,, *Col.* Edward Roden, *late R.A., ret.* '89, *c.* '86, *b.* '34, INDIAN MUTINY '57-8, ○, EGYPT '82, *desp., brev. lt. col.*, ○|, ✠, *3rd cl.* Medj., BECHUANALAND '84-5, *hon. men.*

,, *Lt.* Henry L., R.A., *Native Art.* (India), *l.* '93, *b.* '71.

Cotton, *Lt.* Arthur S., R.A., *No.* 54 *Field Batt.* (Meerut), *l.* '96, *b.* '73.

,, *General* Sir Arthur Thomas, K.C.S.I., *Col.-Comdt. R.E.* '54, *g.* '76, *b.* '03, (Woodcot, Dorking), BURMA '24-6, ○|.

,, *Capt.* Chas. L., *3rd (P. of W.) D.G.* (*York*), *c.* '92, *b.* '65.

,, *Hon. Maj.-Gen.* Charles McClintock, *late Brig. Depôt, ret.* '80, *h.m.g.* '80, *b.* '21.

,, *Lt.-Col.* Francis Frederick, *late R.* (*Beng.*) *E., ret.* '88, *l.c.* '88, *b.* '43, BHOOTAN '65-6, ○|.

,, *2nd Lt.* Francis G. S., R.E., *School of Mil. Eng.* (Chatham), '97, *b.* '78.

,, *Maj.-Gen.* Frederic Conyers, C.S.I., *ret. Indian Army, m.g.* '59, *b.* '07, C.S.I. '68.

,, *Hon. Lt.-Col.* Henry French, *late Gord. Highrs., ret.* '83, *h.l.c.* '83, *b.* '44, AFGHAN '79-80, *desp.*, ○|, TRANSVAAL '81.

,, *2nd Lt.* Harold Temple, *2nd S. Lanc. R.* (Jubbulpore) '98.

,, *2nd Lt.* Herbt. Joseph, I.S.C. *9th Bomb. Inf.* (Ahmednagar), '96, *b.* '76.

,, *Capt.* Henry R. S. (*dep.*) *Oxf. L.I.* (Oxford) '89, *b.* '59.

,, *Hon. Maj.* John, *late Qr.-Mr. Gord. Highrs., ret.* '84, *h.m.* '84, *b.* '35, EGYPT '82, ○|, ✠, *hon. capt.*

,, *Hon. Maj.* Joseph Wm. Minchin, *late Norf. R., ret.* '82, *h.m.* '82, *b.* '42, AFGHAN '79-80, ○|.

,, *Hon. Maj.-Gen.* Lynch Stapleton, *late Regtl. Dist., ret.* '85, *h.m.g.* '85, *b.* '28, INDIAN MUTINY '58-9, *desp.*, ○|.

,, *Lt.-Col.* Richard Godman Temple, *late Shrops. L.I., ret.* '95, *l.c.* '92, *b.* '44.

,, *Hon. Col.* the Hon. Richard Southwell George, *late Scots Gds., ret.* '86, *b.* '49, ZULU '79 (wounded), *desp.*, ○|, BECHUANALAND '84-5, *hon. men.*

,, *Col.* Robert B., *comm'g. 13th Regtl. Dist.* '96 (Taunton), *c.* 94, *b.* '45, ZULU WAR '79, ○|.

,, Stapleton C., *Gent.-at-Arms* '49 (St. James's.)

,, *Capt.* Stapleton L., *2nd L'pool. R.* (Warrington), *c.* '88, *b.* '60, AFGHAN '78-80, ○, BURMA '85-7, ○|.

,, *Col.* Thomas James, *Unemp. Sup. List, I.S.C., u.s.l.* '95, *c.* '88, *b.* '39, BURMA '85-7, ○|.

Cotton, *Lt.-Col.* Walter, *late R.A., ret.* '92, *l.c.* '92, *b.* '42, BHOOTAN '65-6, ○|.

,, *Lt.* Wm. Lewis, I.S.C., *Qr.-Mr. 5th Hyderabad Inf.* '95 (Bolarun), *l.* '93, *b.* '71, N.W. FRONTIER '97.

rn. ,, Stapleton-, *Lt.* Richd. G. A. W., *Osborne* (Portsmouth), *l.* '95.

,, Stapleton-, *Lt.* Wellington R. P. *19th Hrs.* (Secunderab.), *l.* '94, *b.* '72.

Cottrell, *Maj.* Charles Dormer, *late R.A., ret.* '96, *m.* '92, *b.* '55.

,, *Hon. Maj.* William Foulkes, *late Qr.-Mr. Garr. Staff, ret.* '89, *h.m.* '87, *b.* '40.

Couch, *Hon. Capt.* James, *Qr.-Mr. 4th N. Staff. R.* '81 (Lichfield), *h.c.* '91, *b.* '45.

Couchman, *Maj.* (*Brev. Lt.-Col.*) George H. H., D.S.O., *2nd Som. L.I.* (Aldershot), *b.c.l.* '98, *b.* '59, BURMA '85-6-7, '91-2, *desp* ○|, D.S.O., '87.

,, *Lt.* Hervey N., *1st Mad'x R.* (Wellington, Madras), *l.* '97, *b.* '72.

,, *Hon. Maj.-Gen.* Richard Short, *late Madr. S.C., ret.* '79, *h.m.g.* '79.

Coulson, *Lt.* John, *A.S.C.* (Gibraltar), *l.* '96, *b.* '73.

,, *Capt.* Edwd. Edmonston, I.S.C., *Actg. Wing Comdr. 1st Batt. 4th Gurkhas* '84 (*leave out of India*), *c.* '91, *b.* '60.

rn. **Couper,** Ernest A., *Renown* (N. America), *clk.* '97.

,, *Capt.* Edward Edmondstone, I.S.C., *4th Gurkha Rif.* (Bakloh—*on leave till June 15th*, '99), *c.* '91, *b.* '60, WAZIRISTAN 94-5, ○|.

rn. ,, *Com.* George, *Flora* (S.E. America), *c.* '96, EGYPT '82, ○|, ✠.

rn. ,, *Insp. Mach.* Irvie A., *i.m.* '96, *ret.*, ZULU '77, ○.

,, *General* James Kempt, I.S.C. (*Unempl. Sup. List*), *u.s.l.* '85, *g.* '94, *b.* '27, SUTLEJ '46.

,, *Maj.* Victor A., *3rd Rif. Brig.* (Solon), '97, BURMA '88-9.

Courage, *Lt.* Anthony, *15th Hrs.* (Shorncliffe), *l.* '98, *b.* '75.

rn. ,, *Sub-Lt.* Archibald V., *Abyssinia* (E. Indies) *s.l.* '97.

,, *Lt.* Miles R. F., R.A., *G Batt. R.H.A.* (St. John's Wood), *l.* '95, *b.* '72.

rn. **Court,** *Fl. Paym.* Archibald, *Alexandra* (Portland), *f.p.* '92, EGYPT '82, ○|, ✠.

,, *Col.* Horatio Samuel, *late Madr. S.C., ret.* '88, *c.* '85.

Courtenay, *Col.* Edwd. Jas., *p.s.c., Asst. Adjt.-Gen. at Hdqrs., Ireland* '94 (Royal Hospital, Dublin), *c.* '94, *b.* '45.

,, *Lt.-Col.* Edwd. R., *p.s.c., comm'g. 11th Hrs.* '96 (Punjab), *b.* '53, S. AF. '79, ○|, *desp.*, SOUD. '84-5, ○|, SOUD. '85-6.

,, *Lt.* George E., *1st Arg. and Suth'd. Highrs.* (Dublin) '97, *b.* '75.

,, *Hon. Maj.* G. H., *late Adjt. 1st Devon R.V.C., ret.* '81, *h.m.* '80.

,, *Maj.-Gen.* Henry Reginald, *late R.* (*Beng.*) *A., ret.* '72, *h.m.g.* '72.

rn. ,, *Fl.-Surg.* Joshua P., *ret.* '90, *f.s.* '82.

,, *Capt.* Michael H., R.A., *Adjt. Donegal Arty.* '96 (Letterkenny), *c.* '97, *b.* '67.

rn. ,, *Vice-Admiral* Richd. W., *v.a.* '81, *ret.*, CRIMEA '54, *prom.*, ○|, ✠, *5th cl.* Medj.

Courtney, *Maj.* David Charles, *late R.E., ret.* '87, *m.* '86, *b.* '45, S. AFRICA '79, *desp.*, ○|, SOUDAN '84-5, *desp., brev. maj.*, ○||, ✠.

,, *Capt.* Edwd. A. W., *No.* 15 *Co., A.S.C.* (Woolwich), *c.* '96, *b.* '68.

Digitized by Google

Courtney, *Hon. Maj.-Gen.* Edward Henry, *late R.E., ret.* '87, *h.m.g.* '87, *b.* '36, CHINA '58-60, ○‖.
,, *2nd Lt.* Frederick H., R.A., *No.* 5 *Co., S. Divn.* (Agra), '97, *b.* '75.
,, *Surg.-Lt.-Col.* William M., *ret. I.M.S., s.l.c.* '90, DUFFLA EXP. '73-4, BURMA '86-7, ○|, CHIN-LUSHAI '89-90, |.
Cousin, *Lt.* Thomas G., *1st Ches. R.* (Secunderabad) '94, *b.* '71.
rn. **Cousins,** *Rev.* Sidney L., B.A. (Burnham, Som.), *ret.* '70, *chapl.* '59.
Coussmaker, *Hon. Lt.-Col.* G., *late Bomb. S.C., ret.* '83, *h.l.c.* '83, INDIAN MUTINY '58-9.
,, *Lt.-Col.* Macclesfield Forbes, *late Bomb. S.C., ret.* '89, *l.c.* '86.
Coutts, *Maj.* George, *R.A.M.C.*, M.B. (Aldershot) '93, *b.* '54, CHITRAL '95, *desp.*
,, *Capt.* Malcolm, *A.S.C.* (Egypt), *c.* '98, *b.* '69, KHARTOUM '98, *desp.*
Coventry, *2nd Lt.*, Edgar E., *1st E. Lan. R.* (Portsmouth), '97, *b.* '76.
,, *Capt.* St. John H., *3rd G. Gds.* (Chelsea), *c.* '98, *b.* '66.
rn. **Covey,** *Capt.* Jno. Jas., *ret. c.* '90.
Cowan, *2nd Lt.* Andrew Galbraith, I.S.C., *29th Bomb. Inf.* (Hyderabad), '97, *b.* '76.
rn. ,, *Rev.* Charles F. L., M.A., *Empress of India* (Medit.), *chapl.* '97.
,, *Maj.* Henry V., *p.s.c.*, R.A., *Brig.-Maj. R.A.* '97 (Woolwich), *m.* '90, *b.* '54 AFGHAN WAR '78-80, *desp.*, ○‖, EGYPT '82, severely wounded at Tel-el-Kebir, *desp.*, ○|, ✠, *5th cl.* Medj., *brev. maj.*
rn. ,, *Surg.* Horatio W. A., M.B., *Victory* (Portsmouth), *s.* '97.
,, *Lieut.* J., M.B., *R.A.M.C.* (Aldershot) '98.
,, *Maj.* James H., R.E., *Special duty Defence Works* (I. W.), *m.* '95, *b.* '56.
,, *Capt.* James W. A., *Adjt. 1st High. L.I.* '98 (Malta), *l.* '97, *b.* '68.
rn. ,, *Insp.-Gen.* Michael W., M.D., *ret.* '90, *i.g.* '88, BLACK SEA '58, ○|, ⊛.
,, *2nd Lt.* Samuel H., R.E., *School of Mil. Eng.* (Chatham), '97, *b.* '78.
,, *Col.* Samuel Hunter, *late I.S.C., ret.* '91, *c.* '89.
,, *Hon. Maj.* Walter Frederick James, *late R. Welsh Fus., ret.* '85, *h.m.* '85, *b.* '45, ASHANTI '73-4, ○|.
rn. ,, *Lt.* Walter Henry, D.S.O., *b.* '70, *l.* '92, BRASS RIVER '95, ○|, BENIN '97, *desp.*, |, KHARTOUM '98, *desp.*, ○|, ✠, D.S.O.
Cowans, *Capt.* Ernest A., *2nd Sea. Highrs.* (Dover), '94, *b.* '65, HAZARA EXP. '88, ○|, HAZARA EXP. '91, |.
,, *Maj.* John Stevens, *p.s.c., 4th Rif. Brig., Dept. Asst. Qr.-Mr. Gen. at Hdqrs.* '98 (Horse Guards), *m.* '98, *b.* '62.
rn. **Coward,** *Hd. Schmr.* Charles F., *Lion* (Devonport), *h.s.* '89.
Cowell, *Capt.* Albert V. J., *2nd Rif. Brig.* (Crete), '97, *b.* '69.
,, *Hon. Maj.* Hy. Clayton, *Staff Paym.* '94 (Exeter), *h.m.* '94, *b.* '48, BECHUANA '84-5.
Cowen, *Hon. Lt.* Joseph, *Q.M. 3rd Linc. R.* (Lincoln), '91, *b.* '52.
,, *Maj.* William D. A., *R.A.M.C.* (Egyp,), '92, *b.* '54.
Cowie, *Maj.* Alexander H., R.E., *Comm. Mounted detachment R.E.* (Aldershot), *m.* '98, *b.* '60.
,, *Capt.* Charles H., R.E., *Dep. Mgr. E. Beng. State Ry.* (Sealdah, Calcutta), *c.* '89, *b.* '61.
Cowie, *Capt.* Chas. Stewart, *2nd R. Scots* (Mandalay), *c.* '95, *b.* '67.
,, *Maj.-Gen.* Crombie, C.B., *late R. (Beng.) A., ret.* '96, *m.g.* '92, *b.* '39, AFGHAN '78-80, *desp., brev. lt.-col.*, ○‖, ✠, C.B. '93.
,, *2nd Lt.* David G., R.A., *No.* 3 *Co., E. Divn.* (Rangoon) '97, *b.* '78.
,, *Capt.* Ernest L., *W.I.R., Lagos Constab.* '95 (Lagos), *c.* '97, *b.* '68, TAMBAKU EXP. '92, W. C. AFRICA '94.
,, *Lt.* Henry E. C., R.E., *Mari-Attock Rly.* (Chab, Punjaub), *l.* '96, *b.* '72.
,, *Lt.* Hubert McC., R.E., *Godavari Constrn.* (Rajahmundry), *l.* '96, *b.* '73.
,, *Lt.* Hugh N. R., *1st Dorset R.* (Cherat), '94, *b.* '72.
,, *Col.* (*brev.*) Thos. Renny, I.S.C. (*tempy. h.p.*), *bv.c.* '86, *b.* '43.
,, *Capt.* Wm. Alex. Lomer, I.S.C., *15th Sikh Inf.* '87 (Ferozepore), *c.* '96, *b.* '62, BURMA, '87-9, ○|.
,, *2nd Lt.* Wm. Russell, *2nd Seaf. Highrs.* (Dover) '98, *from 4th Sco. Rif.*
Cowley, *Capt., temp. Maj.*, Jas. Wm., I.S.C., *2nd comm. 43rd Gurkhas* '95 (Gilgit), *c.* '91, *b.* '60, AKKA '83-4, BURMA '86-8, ○‖, MANIPUR '91, |, *desp.*
rn. **Cowman,** Arthur R., *Jupiter* (Channel), *clk.* '97.
rn. **Cowper,** *Lt.* Carlton V. de M., *Plover* (China), *l.* '88.
,, *Col.* Herbt. Hy. P., *Bengal Cav., c.* '89, *b.* '43.
,, *Capt.* Herbt. M., *R.W. Surr. R.* (Guildford), *c.* '94, *b.* '65.
,, *Capt.* Maitland, I.S.C., *10th Beng. Lrs.* '94 (Nowshera), *c.* '91, *b.* '59, CHITRAL '95, ○|.
,, *Hon. Col.* Thomas Alexander, *late Bomb. S.C., ret.* '66, *h.c.* '66.
rn. **Cox,** *Ch. Engr.* Albert E. *Bellona* (Portsmouth), *c.e.* '98.
,, *Col.* Alexander Temple, C.B., *Unemp. Sup. List, I.S.C., u.s.l.* '93, *c.* '82, *b.* '36, BURMA '52-3, ○, INDIAN MUTINY '57-8, AFGHAN '79-80, ○, BURMA '86-7, *desp.*, mentioned by Indian Govt., C.B.
rn. ,, *Surg.* Alfred H. L., *Cambridge* (Devonport), *s.* '89, BENIN '97, ○|.
,, *Lt.* Arthur Ditmas, I.S.C., *11th Madr. Inf.* (Secunderabad), *l.* '93, *b.* '70.
,, *Capt.* Arthur F. H., *R. Innis. Fus., paymr.* '95 (Sierra Leone), *c.* '96, *b.* '61, SUAKIN '85, ○|, ✠.
rma.,, *Capt.* Aubrey H., *c.* '91, *b.* '62.
,, *Capt.* Charles E., *1st Leic. R.* (Natal), '95, *b.* '63.
,, *Lt.* Charles E. S., *1st Wilts. R.* (Quetta), '98, *b.* '75.
rn. ,, *Com.* Chas. F., *c.* '70, *ret.*
,, *Maj.* Charles Hay, *2nd W. York. R. depôt* (York), '94, *b.* '58.
,, *Hon. Maj.-Gen.* Charles Vyvyan, C.B., *late R. (Beng.) A., ret.* '72, *h.m.g.* '72, *b.* '19, GWALIOR '43, ✠, SUTLEJ '45-6 (wounded), ○‖, PUNJAUB '48-9, ○|, INDIAN MUTINY '58, ○, C.B. '71.
,, *Hon. Maj.-Gen.* Charles Wm., *late Madr. S.C., ret.* '75, *h.m.g.* '75.
,, *Sist.* E., *A.N.S.* (Curragh), '92.
,, *Sist.* E. A., *A.N.S.* (Netley), '97.
,, *Capt.* Edward H., *2nd R. Fus.* (Curragh), *c.* '92, *b.* '63.
,, *Lt.* Ernest, *1st Sea Highrs.* (Egypt), '94, *b.* 63 KHARTOUM '98, *desp.*

Digitized by Google

Cox, *Hon. Maj.-Gen.* Francis Edward, *late R.E., ret.* '85, *h.m.g.* '85, *b.* '27, INDIAN MUTINY '57-8, *desp., brev. maj.*, ○|.
,, *Capt.* Fras. Wm. Hy., I.S.C., *12th Madr. Inf.*, '95 (Bhamo), *c.* '95, *b.* '63, BURMA '86-9, ○||, MANIPUR '91, |, *desp.*
rm. ,, *2nd Lt.* Fredk. Hugh, '98, *b.* '79.
,, *Col. (tempy. Maj.-Gen.)* Geo., *Brig.-Gen., Natal* '98 (Natal), *c.* '86, *b.* '38, EGYPT '82, ○, ✱, *brev. lt.-col.*
,, *Brev. Lt.-Col.* Geo. Augustus, *late Leic. R., ret.* '88, *b.l.c.* '87, *b.* '40.
,, *Col.* Geo. William, *Unemp. Sup. List, Indian Army (Madr. Inf.), u.s.l.* '92, *c.* '83, *b.* '34, INDIAN MUTINY '57.
rm. ,, *Capt.* Gerald A., *Benbow* (Greenock), *c.* '92.
rn. ,, *Sub-Lt.* Henry B., *Hunter* (Portsmouth), *s.l.* '97.
rn. ,, *Fl. Surg.* Henry T., *Nav. Hosp.* (Plymth.), *f.s.* '92, ASHANTEE '73-4, ○, HUASCAR '77.
,, *Col.* Henry Wm. Holmes, *Unemp. Sup. List, I.S.C., u.s.l.* '98, *c.* '87, *b.* '41.
rn. ,, *Engr.* Herbert B. T., *Bullfinch* (Building at Hull), *e.* '91.
,, *Capt.* Herbert Vaughan, I.S.C., *Inspectg. Off. Rajputana Imper. Serv. Inf.* '96 (Abu), *c.* '91, *b.* '60, AFGHAN '79-80, ○, BURMA '85-9, ○||, *desp.*
rn. ,, *Asst. Paym.* James E. C., *Pallas* (N. America), *a.p.* '95.
,, *Hon. Lt.* John, R.A., *Qr.-Mr. Lancs. Mil. Arty.* '92 (Seaforth), *h.l.* '92, *b.* '52, ZULU '79, ○|.
,, *Dep. Surg.-Gen.* John Anderson, *ret. I.M.S., d.s.g.* '77.
,, *Lt.-Gen.* John Brenton, *Unemp. Sup. List, I.S.C., u.s.l.* '88, *l.g.* '92, *b.* '30, AFGHAN '79-80, *desp.*, ○.
,, *Maj.-Gen. & Hon. Lt.-Gen.* Sir John Wm., K.C.B. (26, South Parade, Southsea), *l.g.* '82, *b.* '21, *Col. Bedf. R.* '93, AFGHAN '41-2, *desp.*, ○ |○, CRIMEA '55, ○|, ⊛, *5th cl.* Medj., INDIAN MUTINY '57-8, ○, *desp., brev. lt.-col.*, C.B.
,, *Hon. Maj.* Joseph Cooke, *late 20th Foot, ret.* '81, *h.m.* '81.
,, *Hon. Maj.* J. P., *late Adjt. 1st Linlithgow R.V.C., ret.* '88, *h.m.* '79.
rn. ,, *Lt.* Launcelot C., *Jackdaw* (Cape), *l.* '93.
,, *Lt.* Patrick G. A. *(dep.) Rif. Brig.* (Gosport), '96, *b.* '72.
,, *Capt.* Percy Zachariah, I.S.C., *1st Asst. to Gov.-Gen.'s Agt. Baroda, c.* '95, *b.* '64.
,, *Lt.* Regd. J. P., *2nd Arg. & Suthd. Highrs.* (Rhaniket), *l.* '97, *b.* '74.
,, *Maj.* Richd. C. C. *2nd R. Innis. Fus.* (Peshawar), *m.* '98, *b.* '57.
,, *Col.* Robert Emilius, *Unemp. Sup. List, Indian Army (Madr. Inf.), ret.* '97, *c.* '89, *b.* '40.
,, *Lt.* Robt. F., *19th Hrs.* (Secunderab.), *l.* '93, *b.* '72.
Capt. St. John A., *2nd R. Warw. R.* (Colchester), *c.* '98, *b.* '69.
,, *Hon. Maj.* Samuel, *late Qr.-Mr. R.A., ret.* '86, *h.m.* '86, *b.* '31.
,, *Capt.* Samuel Fitz G., *2nd Linc. R.* (Sheffield), *c.* '98, *b.* '70.
,, *Lt.* Thos. Sands, I.S.C., *16th Beng. Cav.* (Umballa), *l.* '97, *b.* '74.
,, *Maj.* Walter L., *1st Linc. R.* (Egypt) '95, *b.* '55.
,, *Hon. Capt.* Wm., *Dep. Comm. of Ordn.* '97 (Aldershot), *h.c.* '97, *b.* '51, ZULU '79, ○, ASHANTI '95-6, ✱.

Cox, *Capt.* Wm. C., *1st Som. L.I.* (Kuldana), '87, *b.* '61, BURMA '86-7.
,, *Lt.* W. H., *I.M.S.* (Jacobabad) '98.
,, *Hon. Maj.-Gen.* Wm. Hamilton, *late R.A., ret.* '71, *h.m.g.* '71.
Coxhead, *Lt.-Col.* Jas. Alfred, R.A., *Staff Field Art.* (India), *l.c.* '98, *b.* '51.
,, *Capt.* Thomas L., D.S.O., R.A., *Adjt. Garr. Art.* (Bombay), *c.* '93, *b.* '64, BURMA '86 (severely wounded), *desp.*, ○|, D.S.O.
Coxon, *2nd Lt.* Alfred W., *1st R. Berks R.* (W. Indies), '96, *b.* '72.
rn ,, *Com.* Lionel H. St. C., *Liberty* (Devonport), *c.* '98.
Crabbe, *Lt.-Col.* Eyre M. S., *commg. 3rd Gren. Gds.* '98 (Chelsea), *l.c.* '98, *b.* '52, EGYPT '82, ○, ✱, SOUDAN '84-5, *desp.*, ||, *brev. maj.*
rn. ,, *Mid.* Lewis G. E., *Illustrious* (Mediterranean), *m.* '97.
Crabbie, *Capt.* Jno., *2nd Dns., Adjt. Fifesh. V.L.H.*, '95 (Cupar), *c.* '89, *b.* '61.
rn. **Crabtree,** *Engr.* Ernest, *Rupert* (Medit.), *e.* '98.
rn. ,, *Lt.* Percy, *Howe* (Queenstown), *l.* '97.
Cracroft, *Hon. Maj.-Gen.* Bernard, *late Beng. S.C., ret.* '85, *h.m.g.* '85, SONTHAL REBELLION '55, INDIAN MUTINY '57-8, *desp.*, ○|, AFGHAN '79-80, *desp.*, ○|, ✱.
,, *Capt.* Bernd. Walt., I.S.C., *Asst. Commy.-Gen. 3rd cl.* (Calcutta), *c.* '91, *b.* '60.
,, *Lt.* Hugh, *1st R. Ir. Fus.* (Egypt), '96, *b.* '73.
rn. **Cradock,** *Com.* Christopher G. F. M., *Britannia* (Dartmouth), *c.* '96, E. SOUDAN '91 *(A.D.C. to Gov. of Red Sea Littoral), despatches*, ○|, ✱, *4th cl.* Medj.
,, *Hon. Lt.-Col.* Edmund William, *late R. Fus. (Lt.-Col. commg. (Hon. Col.) 5th V.B. Hants R.* '91), *ret.* '87, *h.l.c.* '87, *b.* '49, AFGHAN '79-80, *desp., brev. maj.*, ○|.
rn. **Craig,** *Lt.* Arthur W., *Majestic* (Channel), *l.* '92.
,, *Maj.* John F., R.A., *No. 29 Co., W. Divn.* (Bovisand, Plymouth), *m.* '93, *b.* '56, EGYPT '82, ○|, ✱.
rn. ,, *Surg.* John W., M.B., *Heron* (Cape), *s.* '96.
,, *Surg.-Lt.-Col.* Richard Manifold, *late A.M.S., ret.* '92, *s.l.c.* '88, *b.* '45, BURMA '86-8, ○||.
,, *Lt.* Robert A., R.A., *No. 7 S.T. Co., E. Divn.* (Dover), *l.* '92, *b.* '69.
rn. ,, *Staff Surg.* William M., M.B., *Galatea* (Hull), *s.s.* '94.
Craigie, *Col.* John Harry Smith, *p.s.c., Asst. Adjt.-Gen. Hdqrs., India* '97 (Simla), *c.* '97, *b.* '49, CHITRAL '95, *desp.*, ○|, *brev. col.*
,, *2nd Lt.* Patrick Neil, I.S.C., *unattached list*, '97, *b.* '77.
rn. ,, *Capt.* Robert W., *Cambridge* (Devonport), *b.* '49, *c.* '86, KAFFIR WAR '77-8, *desp.*, ZULU WAR '79, *desp., prom.*, ○|, *good service pension* '98.
,, *Maj.* W. B., *ret. Indian Army, m.* '79.
Craik, *Lt.* James, I.S.C., *19th Bengal Lancers (leave out of India)*, '93, *b.* '71.
Crake, *Maj.* Edward Barrington, *late Rif. Brig., ret.* '95, *m.* '92, *b.* '54.
rn. **Cramer,** *Hd. Schmr.* John J., *Boscawen* (Portland), *h.s.* '97.
rn. **Crampton,** *Lt.* Denis B., *Proserpine* (N. America), *l.* '94, BRASS RIVER '95, ○|, ZANZIBAR '96.

Digitized by Google

Crampton, *Maj.* Fiennes H., R.A., *Instr. of Arty. at R.M.A.* '93 (Woolwich), *m.* '98, *b.* '62, SUAKIN '85, ○|, ✱, SOUDAN '85-6.
,, *Maj.* Philip J. R., R.A., *No.* 13 *Field Batt.* (Natal), *m.* '97, *b.* '60.
Crane, *Hon. Lt.* Eli, *Qr.-Mr. 2nd W.I.R., h.l.* '89, *b.* '51.
,, *Hon. Capt.* Evi J., *Qr.-Mr., 7th K.R.R.* (Barnet), *h.c.* '89, *b.* '49, MANIPUR EXP. '91.
,, *Hon. Maj.* H. A., V.D., *late Adjt. 1st V.B. Gord. Highrs., ret.* '90, *h.m.* '79.
Cranford, *Vet.-Lt.* Robt. L., *A.V.D.,* 13*th Hrs.* (Aldershot), *v.l.* '90, *b.* '67.
Cranfurd, Houison-, *Capt.* Jno. Archib., I.S.C., *7th Bomb. Inf.* '85, *c.* '92, *b.* '62, ZHOB VALLEY '84, BURMA '85-9, ○||.
rn. **Cranley,** *Asst. Engr.* James D. W. H. F. (*tempy.*), *Indefatigable* (N. America), *a.c.* '95.
Craske, *Dep. Insp.-Gen. of Hosp.* C. Beadnell, *ret. I.M.S., d.i.g.* '69.
,, *Capt.* John, *2nd Leins. R.* (Jamaica), *c.* '97, *b.* '69.
Craster, *Lt.* Edmund H. B., R.A., *No.* 2 *Batt. Mountain Arty.* (Quetta), *l.* '92, *b.* '69, ISAZAI EXP. '92.
,, *Maj.* Jas. Cecil Balfour, I.S.C., *2nd commg. 12th Beng. Inf.* '98 (Bareilly), *m.* '95, *b.* '54, AFGHAN '79-80, ○|, BURMA '87-9, ○|.
,, *2nd Lieut.* G., *Unattached List, I.S.C.,* '98.
,, *Maj.-Gen.* George Ayton, *late R.E., ret.* '88, *m.g.* '87, *b.* '30, BURMA '52-3, ○|.
,, *Lt.* Jno. Chas. Pulleine, I.S.C., 40*th Pathans* (*leave out of India*), *l.* '94, *b.* '71.
,, *Lt.* John E. E., R.E., *Bo. S. & M.* (Aden), *l.* '96, *b.* '73.
,, *Lt.-Col.* J. T., *l.c.* '72, *ret.*
,, *Capt.* Shafto L., R.E., *Exec. Eng. Pub. Works Dept.* (*Punjab*), *c.* '90, *b.* '62, N.W. FRONTIER '97 (*as Brig.-maj. R.E.*), *desp.*
,, *Col.* William Robert, *late R.* (*Beng.*) *A., ret.* '90, *c.* '85, *b.* '36, INDIAN MUTINY '57-8, ○|, N.W. FRONTIER '58-9, ○|, AFGHAN '79-80, *desp., brev. lt.-col.*, ○|.
rn. **Crauford,** *Mid.* Arthur G., *Repulse* (Channel), *m.* '95.
,, *Com.* Chas. Quentin Crogan, *Master Attendant, Sts. Settlements* (Singapore), *c.* '79, *ret.*
,, *Lt.* George S. G., *1st Gord. Highrs., l.* '96, *b.* '72, CHITRAL '95, ○|.
,, *Maj.* Harry James, *late Gren. Gds., ret.* '95, *m.* '91, *b.* '56, SOUDAN '84-5, ○|, ✱.
rn. ,, *Lt.* Quentin C. A., *Impérieuse* (Pacific), *l.* '97.
Craufurd, Houison-, *Lt.-Col.* Wm. Reginald, *late A. & S. Highrs., ret.* '96, *b.* '49, *l. c.* '90, ZULU WAR '79, ○|.
Craven, *Lt.* Arthur J., R.E., *Mil. Works Dept. India* (Karachi), *l.* '92, *b.* '67.
Crawford, *Col.* A., *ret. Indian Army, c.* '54.
,, *Lt.-Col.* A., *ret. Indian Army, l.c.* '61.
rn. ,, *Com.* Alexr. de Castro, *c.* '79, *ret.*
,, *Capt.* Archibald, *p.s.c.,* R.A., *D.A.A.G.* '98 (Gibraltar), *c.* '89, *b.* '61, SOUDAN '84, ○, ✱, NILE EXP. '84-5, *desp.*, ||.
,, *Lt.* Arth. Gossett, I.S.C., 24*th Madr. Inf.* (Quilon), *l.* '93, *b.* '69.
rn. ,, *Lt.* Charles W. G., *l.* '93.
,, *Capt.* Claude Melville, I.S.C., *D.A.A.G. for Musketry, Imper. Serv. Trps.* (Meerut), *c.* '93, *b.* '63, BURMA '85-7, ○|, HAZARA '91, |, ISAZAI '92, WAZIRISTAN '94-5, |.
Crawford, *Maj.* Dirom Grey, *I.M.S.* (Bengal), *m.* '93, *b.* '57.
,, *Vet.-Maj.* Frank F., *A.V.D.* (Lucknow), *v.m.* '93, *b.* '51, BECHUANALAND '84-5, ZULULAND '88.
,, *Capt.* Fredk. Jas., M.D., *I.M.S., Med. Coll.* (Madras), *c.* '87, *b.* '64.
,, *Col.* Geo. Adam, *late* R.A., *Member of Indian Mil. Equipment Committee* (India Office, S.W.), *c.* '86, *b.* '36, AFGHAN WAR '79-80, *desp.*, ○.
,, *Capt.* Geo. Ranier, I.S.C., *Actg. Wg. Comdr.* 28*th Beng. Inf.* (Ferozepore), *c.* '92, *b.* '62, LUSHAI '89, HAZARA '91, ○|.
,, *Capt.* Gilbert Stewart, *R.A.M.C.* (Bellary), *c.* '95, *b.* '68.
,, *Brev. Col.* Henry, *late R. Innis. Fus., ret.* '97, *b.c.* '97, *b.* '47.
rn. ,, *Com.* Hy., *ret. c.* '93.
,, *Capt.* Henry C., *Essex R., c.* '90, *b.* '62.
,, *Col.* Hugh Patrick R. F., *Unemp. Sup. List, I.S.C., u.s.l.* '93, *c.* '85, *b.* '35, BURMA '85-6, ○|.
,, *Capt.* Jas. Muir, M.B., *I.M.S.* (Lucknow), *c.* '91, *b.* '66, N. CHIN HILLS '92-3.
,, *Lt.* James N., *1st R. Innis. Fus.* (Enniskillen), *lt.* '98, *b.* '74.
,, *Capt.* John C., *Adjt.* 3*rd Manch. R.* '98 (Ashton), *c.* '97, *b.* 68.
,, *Lt.* Jno. Halket, I.S.C., *2nd Bomb. Lrs.* (*with Gov. of Bombay's Body Guard*, Poona), *l.* '93, *b.* '68.
,, *Maj.* Raymund, *Ch. Ordn. Offr. Jamaica* '96 (Kingston), *m.* '96, *b.* '58.
,, *Col.* Richard Irvine, C.I.E., *Unemp. Sup. List, I.S.C., u.s.l.* '96, *c.* '87, *b.* '39, INDIAN MUTINY '58, ○|, C.I.E. '96.
,, *Col.* Robert Alexander, *late Regtl. Dist., ret.* '95, *c.* '91, *b.* '38, CHINA '60, ○||.
rn. ,, *Asst. Engr.* William R., *Jupiter* (Channel), *a.c.* '96.
Crawfurd, *Capt.* Proby E. P., *1st R. Suss. R.* (Aldershot), '92, *b.* '63, NILE EXP. '84-5, ○|, ✱.
Crawley, *Maj.* Archer P., *2nd commg. 2nd Gren. Gds.* (Gibraltar), *m.* '93, *b.* '57, S. AFRICA '79, ○|, SOUDAN '85, ○|, ✱.
,, *Hon. Lt.* Charles, *Qr.-Mr., R.A.M.C. depôt* (Aldershot), *h.l.* '94, *b.* '55.
rma.,, *2nd Lt.* Chetwode Geo. Green, '98.
,, *Capt.* Eustace, 12*th Lrs.* (Aldershot), *c.* '97, *b.* '68.
,, *Maj.* Geo. Burridge, I.S.C., *Suprn. List Cantonment Magis.* (Chakrata), *m.* '98, *b.* '58, AFGHAN '80, ○.
rn. ,, *Lt.* John K., *l.* '95.
,, *Lt.* Richard P., *2nd S. Walks Bord.* (Pembroke Dock), *lt.* '98, *b.* '76.
,, *Col.* Thos. Gorges, *half-pay, late L'pool R., c.* '88, *b.* '43, BURMA '85-7, ○|.
Crawshaw, *Hon. Lt.* Jno. N., *Ridg. Mr.* 20*th Hrs.* (Mhow), *h.l.* '95, *b.* '60, AFGHAN '79-80, ○.
Crawshay, *Lt.* Frederick W., *1st Bedf. R.* (Meean Meer), '92, *b.* '66, CHITRAL '95, ○|.
,, *Lt.* Henry, *1st Worc. R.* (Devonport), '97, *b.* '73.
Creagh, *Maj.* (*brev.-col.*) Arthur G., *p.s.c.,* C.B., R.A., *No.* 6 *Field Batt.* (Dinapore), *m.* '91, *b.* '55, ZULU WAR '79, *desp.*, ○|, EGYPT '82, ○|, ✱, 5*th cl.* Medj., *desp., brev. maj,* SOUDAN '84-5, ||, *desp., brev. lt.-col.* (*brev. col.* '93).
,, *Capt.* Arthur Hy. D., I.S.C., *Qr.-Mr.* 21*st Bomb. Inf.* '25 (Bombay), *c.* '98, *b.* '66.

Digitized by Google

Creagh, *Hon. Maj.-Gen.* Charles A. Fitzgerald *late S. Staff. R., ret.* '87, *h.m.g.* '87, *b.* '83, NEW ZEALAND '63-6, ○, PERAK '75-6, ○‖, S. AFRICA '78-9, *desp.*, ○‖, SOUDAN '84-5, ○‖, ✠.

,, *Hon. Lt.-Col.* Denis, *late Staff-Paym., A.P.D., ret.* '98, *h.l.c.* '89, *b.* '39.

,, *Lt.* Edwd. Cottingham, I.S.C., *4th Punj. Inf., wing off. Hong Kong R.* '96 (Hong Kong), *l.* '91, *b.* '69.

,, *Hm. Col.* James, *late Leic. R., ret.* '84, *h.c.* '84, INDIAN MUTINY '57-8, ○‖.

,, *Hon. Maj.* J. K., *late Adjt. 4th Essex R. V.C., ret.* '81, *h.m.* '81.

,, *Hm. Lt.-Col.* John, *late Northum. Fus. ret.* '81, *h.l.c.* '81, *b.* '36, INDIAN MUTINY '57-9, *desp.*, ○‖ (a year's service for Lucknow), AFGHAN '78-80, *desp.*, ○.

,, *Col.* (*brev.*) O'Moore, V.C., I.S.C., *Asst. Q.M.G.* (Poona), *brev.-col.* '92, *b.* '48, AFGHAN '78-90, ○, *desp.*, V.C., *brev. maj.*, ZHOB VALLEY '90, *desp.*

,, *Capt.* Ralph. Chas. Osborne, I.S.C., *5th Punj. Inf.* '88 (Dera Ismail Khan), *c.* '94, *b.* '64, BURMA '87-8, ○‖, MIRANZAI '91, CHITRAL '95, ○‖.

,, *Maj.* Stephen Hy., *R.A.M.C.* (Plymouth) '93. *b.* '54.

,, *Col.* Walter, *Asst.-Adjt.-Gen. Southern Dist.* '97 (Netley), *c.* '97, *b.* '44.

,, *Hon. Brig.-Surg.* William, *late Med. Dept., ret.* '80, *h.b.s.* '80, AFGHAN '79-80, *desp.*, ○.

,, *Hon. Maj.-Gen.* William, *late Bomb. S.C., ret.* '80, *h.m.g.* '80.

,, **Brasier-**, *Capt.* Geo. Percy, I.S.C., *9th Beng. Lancers.* '95 (Mooltan), *c.* '95, *b.* 64, MIRANZAI (2) '91, ○‖, *desp.*, ISAZAI '92, CHITRAL '95, ○‖, N.W. FRONTIER '97.

,, **Brazier-**, *Maj.* Geo. Washington, *R.A.M.C.*, '93, *b.* '58.

,, **Butler-**, *Maj.* Walter B., *late Yorks L.I., ret.* '98, *m.* '94, *b.* '58, AFGHAN WAR '78-80, ○, ZHOB VALLEY '90.

rn. **Creak,** *Capt.* Ettrick W., *Supt. of Compasses, Hydrographic Dept.* (Admiralty, S.W.), *ret. capt.* '91.

,, *Col.* Henry Charles, *ret. Indian Army, c.* '87.

,, *Lt.* Wm. H., *2nd N. Lancs R.* (Aldershot), *lt.* '98, *b.* '75.

Crealock, *Capt.* Stradling L. V. *1st Som. L.I.* (Kuldana), '90, *b.* '60, BURMAH '85-6-7, ○‖.

rn. **Crean,** *Lt.* Francis, *Camperdown* (Mediterranean), *l.* '95.

,, *Surg.-Lt.-Col.* John Joseph, *late A.M.S., ret.* '91, *s.l.c.* '89, SOUDAN '85, ○, ✠.

rma. **Crease,** *Hon. Maj.-Gen.* John Frederick, C.B., *late R.M.A., ret.* '91, *h.m.g.* '91, CHINA '57-61, ○‖, ASHANTI '73, *desp.*, *brev. maj.*, ○, C.B. '81.

rn. ,, *Lt.* Thomas E., *R. N. Coll.* (Greenwich), *l.* '95.

rn. **Cree,** Aubrey M., *Eclipse* (E. Indies), *clk.* '98.

rn. ,, *Dep. Insp. Hosp.* Edwd. H., M.D., *d.i.h.* '69, *ret.*, CHINA '42, BORNEO '45, TONQUIN '49, ○, BALTIC '54, ○, BLACK SEA '55, ○‖, ⓜ.

,, *Maj.* Edward R., *R.A.M.C.* (Bengal), '92, *b.* '58, SOUDAN '85, ○‖, ✠.

,, *Maj.* Gerald, *R.A.M.C.* (Gibraltar), *m.* '97, *b.* '62.

,, *Maj.* Herbert Eustace, *R.A.M.C.* (Shoeburyness), *m.* '97, *b.* '59.

Creed, *2nd Lt.* Percy Redfern, *3rd Rif. Brig.* (Solon), '97, *b.* '74.

,, *Maj.* Richard John Gordon, *late Leic. R., ret.* '91, *m.* '89, *b.* '52, AFGHAN '78-9, *desp.*, ○‖.

Creek, *Col.* Edward S., *commg. 23rd Regtl. Dist.* '97 (Wrexham), *c.* '90, *b.* '42, BURMA '86-7, *desp.*, ○‖.

Cregan, *Maj.* Thomas A., R.E., *Adjt. 1st Glouc. Vol. R.E.* (Cheltenham), *m.* '96, *b.* '59.

rm. **Creighton,** *Lt.-Col.* Fitzmaurice, *late R.M.L.I., ret., l.c.* '78.

rn. ,, *Mid.* Kenelm E. M., *Venus* (Medit.), *m.* '98.

rn. ,, *Asst. Paym.* John W., *Kelbreast* (E. Indies), *a.p.* '92.

,, *Maj.* R. FitzG. (*Res. of Offrs.*), *late R. Muns. Fus., m.* '91.

Cremen, *Hon. Lt.* Jeremiah, *Qr.-Mr. 4th R. Ir. R.* (Clonmel), '97, *b.* '56.

Cresswell, *Lt.-Col.* Chas. Arthur, *late I.S.C., ret.* '98, *l.c.* '92, *b.* '44, BURMA '86-7, ○‖.

,, *Capt.* (*Hon. Maj.*) Geo., *late 89th Foot* (*R. Ir. Fus.*) *Capt. of Invalids, Royal Kilmainham Hosp.* (Dublin), *h.m.* '81, *b.* '32, CRIMEA '54-5, *desp.*, ○‖, ⓜ.

,, *Lt.* Hy. B., *15th Hrs.* (Shorncliffe), *l.* '96, *b.* '76.

rn. **Cressy,** *Capt.* Jno. Zell, *c.* '79, *ret.*

Creswell, *2nd Lt.* Edmund F., R.A., *No. 5 Co., W. Divn.* (Thobba) '96, *b.* '76.

,, *Lt.-Col.* Edmund W., R.E., *Exec. Eng. 1st grade Mil. Works Dept.* (Meerut), *l.c.* '95, *b.* '49.

Cretin, *Lt.-Col.* Eugene, *I.M.S.* (Bengal), *l.c.* '98, *b.* '51, AFGHAN '80, ○, BURMA '85-7, ○‖, DONGOLA '96, ○.

Creyk, *Surg.-Lt.-Col.* William, M.B., *late A.M.S., ret.* '88, *s.l.c.* '83, AFGHAN '78-80, ○.

Crichton, *Lt.* Chas. W. H., *10th Hrs.* (Canterbury), *l.* '97, *b.* '72.

,, *2nd Lt.* Constantine H., *1st R. Fus.* '98, (Nasirabad), *from 3rd Wilts R.*

,, *2nd Lt.* D. E. M. M., *2nd Camn. Highrs.* (Fort George) '98.

,, *Lt.* Hon. Geo. A. C., *2nd C. Gds.* (Gravesend), *l* '98, *b.* '74.

rn. ,, *Engr.* George E. A., *Indefatigable* (N. America), *c.* '95.

,, *Hon. Lt.-Col.* the Hon. Henry George Louis, *late 21st Hrs., ret.* '84, *h.l.c.* '84, *b.* '44 (*commg. Portsmouth Vol. Inf. Brig., with rank of Col. in Vol. Force*, '95).

,, *Lt.* Hew, R.A., *No. 9 Co., E. Divn.* (Allahabad), *l.* '93, *b.* '71.

,, *Lt.* Hubt. F., *1st Gr. Gds.* (Wellington Bks.), *lt.* '98, *b.* '74.

,, *2nd Lt.* Hon. Jas. Archd., *4th Rif. Brig.* (Dublin), '98, *b.* '77.

,, *Lt.* John E. T., *1st Manch. R.* (Gibraltar), *l.* '97, *b.* '76.

,, *2nd Lt.* McVeagh, I.S.C. *19th Bomb. Inf.* (Poona), '96, *b.* '76.

rn. ,, *Engr.* Peter T., *Swallow* (S.E. America), *e.* '90.

rn. ,, *Lt.* Reginald L., *Gibraltar* (Medit.), *l.* '96.

,, *Capt.* Richmond Trevor, I.S.C., *civ. emplmt.*, '89, *Supt. Settlemt. Survey in Bengal, c.* '95, *b.* 65.

,, *Lt.* Viscount, *Adjt. R.H.G.* '96 (Hyde Park), *l.* '95, *b.* '72.

rn. ,, *Engr.* Wm. H., *Rodney* (Queensferry), *e.* '97.

rn. **Cridland,** *Surg.* Edward C., M.B., *Waterwitch* (Australia), *s.* '90.

Digitized by Google

Crimmin, *Maj.* John, *V.C.*, *I.M.S.* (Ratnagiri), *m.* '94, *b.* '59, BURMA '86-9, *desp.*, ○‖, *V.C.*

Cripps, *Capt.* Arth. Wm., I.S.C., *Dep. Asst. Commy. Gen.*, *1st cl. Bengal*, *c.* '93, *b.* '62, MIRANZAI (2) '91.

, *Hon. Lt.* H., *Qr.-Mr.*, R.E. (Southampton), '98.

rn. **Crisp,** *Engr.* Arthur S., *Whiting* (Hong Kong), *c.* '92.

,, *Lt.* G. B., *R.A.M.C.* (Aldershot), '98.

rn **Crispin,** *Sub-Lt.* Gilbert C. W., *Angler* (Sheerness), *s.l.* '97.

,, *Lt.* Hugh. T., *1st Northd. Fus.* (Egypt) *l.* '95, *b.* '68.

rn. **Critchley,** *Lt.* Walter A. E., *Pembroke* (Chatham), *l.* '95.

Crocker, *Lt.* Alfd. Gilbert, I.S.C., *and Punj. Cav.*), *Assist. Comdt. Mil. Police* (Sadon), *l.* '91, *b.* 70, WAZIRISTAN '94-5, ○|.

,, *Lt.* Bertram E. (dep.), *R. Ir. Fus.* (Armagh), '93, *b.* '65.

rn. ,, *Mid.* Cecil J., *Revenge* (Medit.), *m.* '97.

,, *Lt.* George D., *2nd R. Muns. Fus.* (Dinapore), *l.* '91, *b.* '62.

,, *Dep. Surg.-Gen.* Henry, M.D., *ret. I.M.S.*, *d.s.g.* '83.

rn. ,, *Fl. Surg.* Henry L., *Britannia* (Dartmouth), *f.s.* '96.

rm. ,, *Cavt.* Herbert J. (Chatham), *c.* '98, *b.* '72.

,, *Capt.* Sydney Fras., I.S.C., *9th Beng. Lrs.*, '94 (Mooltan), *c.* '94, *b.* '64, BURMA 86-7, ○|, CHITRAL '95, ○|.

rn. ,, *Assist. Paym.* William E., *Venus* (Mediterranean), *a.p.* '95, VITU '93, *desp.*, ○|.

Crockett, *Lt.* Sydney L., R.A., *No. 7 Field Batt.* (Woolwich), *l.* '91, *b.* '69.

,, *Capt.* Walter M., R.A., *Depôt Staff, Field Art.* (Woolwich), *c.* '96, *b.* '66.

Croft, *Hon. Capt.* George, *Qr.-Mr. 3rd York R.*, '84 (Richmond), *h.c.* '92, *b.* '46.

,, *Hon. Lt.-Col.* James Henry Herbert, *late Staff-Paym. A.P.D.*, *ret.* '98, *h.l.c.* '91, *b.* '40, BALTIC '54-5, ○.

Crofton, *Capt.* Arthur E. L., *Northd. Fus.*, *Adjt. 3rd Vol. Batt.* (Newcastle), *c.* '95, *b.* '66.

,, *Hon. Maj.* Caldwell Henry, *late R.A.*, *ret.* '86, *h.m.* '92, *b.* '56.

,, *Capt.* Charles W., *1st N. Staff. R.* (Subathu), '95, *b.* '64.

rn. ,, *Com.* Duke A., *Coast Gd.*, *Alexandra* (Portland), *c.* '82, ABYSSINIA '68, *prom.*, ○, EGYPT '82, ○|, ✱.

rn. ,, *Capt.* Hon. Fras. Geo. (*now Harb. Master, Kingstown*), *c.* '88, *ret.* (Harbour Ho., Kingstown, Co. Dublin), *b.* '38, BALTIC '54-5, ○, CHINA '57, ○|, CANTON '57, *prom.*, |.

,, *Hon. Maj.-Gen.* Frederick Robert Cameron, *late R. Ir. Rif.*, *ret.* '86, *h.m.g.* '86, *b.* '37, INDIAN MUTINY '58-9, ○.

,, *Hon. Lt.-Gen.* James, *late R.* (*Beng.*) *A.*, *ret.* '82, *h.l.g.* '82, *b.* '26.

,, *Lt.-Col.* Malby E., *commg. 2nd R. Lancs. R.* '95 (Lichfield, *b.* '47, S. AF. '79, ○|.

,, *Col.* Morgan Samuel, D.S.O., *Asst.-Adjt.-Gen. S. Africa* '94 (Cape), *c.* '89, *b.* '50, ZULU WAR, '79-80, ○|, NILE EXP. '84-5, *desp.*, ○|, ✱, *Brev. Lt.-Col.*, SOUDAN '85-6, *desp.*, D.S.O. '86.

,, *Maj.* Richard M., R.A., *K Batt R.H.A.* (Rawal Pindi), *m.* '92, *b.* '52.

,, *Lt.* Robert B., R.A., *No. 4 Tel. Co.*, *W. Divn.* (Roorkee), *l.* '97, *b.* '73.

rn. **Crofton,** *Vice-Admiral* Stephen Smith Lowther, J.P., *v.a.* '79, *ret.*, AMOY '41 (wounded), ○.

rn. ,, **Lowther-,** *Lt.* Edwd. G., *Hawke* (Mediterranean), *l.* '93.

Crofts, *Lt.-Col.* Aylmer Martin, *I.M.S.* (Bengal), *l.c.* '97, *b.* '54, AFGHAN '78-80, ○, EGYPT '82, ○|, ✱, ZHOB VALLEY '84.

,, *Maj.* Edmund S., *Hamps. R.*, *Adjt. 4th Vol. Batt.* '95 (Bournemouth), *m.* '97, *b.* '59, BURMA '87, ○|.

,, *Lt.-Col.* James, M.D., *I.M.S.* (Bengal), *l.c.* '97, *b.* '52, AFGHAN '78-80, ○.

,, *Maj.* James G. W., *R.A.M.C.* (Athlone), '92, *b.* '57.

,, *Capt.* Leonard M., *2nd R. W. Surr. R.* (Aldershot), *c.* '97, *b.* '67.

,, *Maj.* Richard, *R.A.M.C.* (W. Africa), *s.m.* 97, *b.* '59, JEBU EXP. (LAGOS) '92, *desp.*, ○|.

rn. **Croisdale,** *Asst. Engr.* Louis R., *Royal Sovereign* (Mediterranean), *a.e.* '96.

,, *Hon. Maj.* Richard, *late Qr.-Mr. A.S.C.*, *ret.* '89, *h.m.* '91, *b.* '34, CRIMEA '55-6, ○|, ✱.

Croker, *Surg.-Maj.* Arthur, *late Med. Dept.*, *ret.* '78, *s.m.* '73.

,, *Capt.* Henry L., *1st Leic. R.* (Natal), '94, *b.* '64.

,, *Lt.-Col.* John, *late R. Muns. Fus.*, *ret.* '93, *l.c.* '92, *b.* '44.

,, *Surg.-Lt.-Col.* John Randal, *late A.M.S.*, *ret.* '87, *s.l.c.* '87.

rn. ,, *Lt.* Thomas J., *R. N. Coll.* (Greenwich), *l.* '97.

Croly, *Maj.* Arthur E. J., *R.A.M.C.*, F.R.C.S.I. (Bombay), '92, *b.* '54, AFGHAN '80.

Crombie, *Brig.-Surg.-Lt.-Col.* Alexander, M.D., *late I.M.S.* (Bengal), *ret.* '98, *b.s.l.c.* '96, *b.* '45.

,, *and Lt.* D. C., I.S.C., *unattached list* '98.

Cromer, *Maj.* Evelyn Baring, *Lord*, G.C.B., *ret.*, *late R.A.*, *m.* '78, *b.* '41, G.C.B. (*civil*) '95, G.C.M.G. '88, K.C.S.I. '83.

rn. **Cromie,** *Mid.* Francis N. A., *Barfleur* (China), *m.* '98.

,, *Hon. Capt. & Qr.-Mr.* Wm. H., *late R.E.*, *c.* '96, *b.* '53 (*ret.* '98).

Crommelin, *Capt.* Clarence Yule, I.S.C., *1st Batt. 1st Gurkhas* '86 (Dharmsala), *c.* '92, *b.* '60, WAZIRISTAN '94-5, ○|.

rn. **Croneen,** *Surg.* Sydney, *s.* '96.

rn. **Cronin,** *Fl.-Surg.* Jas. D., M.D., *f.s.* '68, *ret.* '70, BALTIC '54-5, ○.

,, *Capt.* Jno. Jas., I.S.C., *Supern. List* '96, *Actg. Dep. Commissr.*, *3rd grade* (Henzada), *c.* '91, *b.* '60, BURMA '87-9, ○|.

rn. **Crook,** *Asst. Engr.* Frank L. *Victorious* (China), *a.e.* '97.

rn. ,, *Insp. Mach.* Geo. Thom., *i.m.* '84, *ret.*, EGYPT '82, *special desp.*, *prom. 4th cl.* Osm., ○, ✱, SOUDAN '84, *desp.*, *prom*, |.

rn. ,, *Hd. Schmr.* Joseph, *Impregnable* (Devonport), *h.s.* '89.

Crooke, *Capt.* Charles D. P., *and Suff. R.* (Rangoon), *c.* '98, *b.* '70.

rma. ,, *Brev.-Lt.-Col.* Edward Rea Milner, *late R.M.A.*, *ret.* '96, *b.l.c.* '93, *Recruiting Offr. 2nd cl.* (Edinburgh), '96, SOUDAN '84-5, *desp.*, *brev. maj.* ○|, ✱.

rn. ,, *Staff Com.* Frederick C. A., *Victorious* (China), *s.c.* '91.

rn. ,, *Lt.* Henry R., *Excellent* (Portsmouth), *l.* '95.

,, *Rev.* Milward, M.A., *chapl. 1st cl.*, *ret.* 87.

Crookenden, *2nd Lt.* Arthur, *1st Chesh. R.* (Secunderabad), '97, *b.* '77.

Digitized by Google

Crookenden, *Lt.-Col.* (*Brev. Col.*) Henry Humphreys (*h.p.*) R.A., *c.* '97, *b.* '44, ZULU WAR '79, *desp.*, ○|.
,, *Hon. Lt.-Col.* Salusbury D., *Staff Paymr.* '85 (Devonport), *h.l.c.* '92, *b.* '43.
Crooks, *Hon. Maj.* John Joseph, *late African Commiss.*, *ret.* '86, *h.m.* '86, ASHANTI, '73-4, ○.
Crookshank, *Lt.* Arthur A., R.E., *Mil. Works Dept.*, *India* (Dera Ismail Khan), *l.* '96, *b.* '75.
,, *Capt.* Chichester de W., R.E., *Home Dist.* (London), *c.* '98, *b.* '68, *and* MIRANZAI EXP. '91, ○|.
,, *Lt.* Sydney D'A., R.E., *Dist. Engr. Pub. Works Dept.* (Naini Tal), *l.* '92, *b.* '70. CHITRAL '95, ○|.
rn. **Cropley,** *Staff Surg.* Alfred, M.R.C.S., *Iphigenia* (China), *s.s.* '97, SAMOA '89.
rm. **Crosbie,** *Col.* Adolphus B., A.D.C., (Portsmouth), *c.* '98, CHINA '67-9, ASHANTI '73-4, ○|, W. AFRICA '75-6, *desp.*, *prom. capt.*, *brev. maj.*, A.D.C. '95.
,, *Lieut.* Chas., *4th* (*R.I.*) *D.G.* (Punjab), *l.* '97, *b.* '73.
,, *Maj.* Henry, *late Derby. R.*, *ret.* '96, *m.* '94, *b.* '52, AFGHAN '78-9, ○|.
,, *Lt.-Col.* John Gustavus, *late K.R.R.*, *ret.* '91, *l.c.* '84, *b.* '41, AFGHAN '80, ○|, ✱, SOUDAN '84, ○|, ✱.
Croshaw, *and Lt.* Oswald Mosley, *19th Hrs.* (Secunderabad), '99.
rn. **Cross,** *Capt.* Charles H., *Galatea*, (Hull), *b.* '52, *c.* '94, ASHANTEE '73-4 (wounded), *desp.*, *prom.*, ○, EGYPT '82, ○, ✱, NEW HEBRIDES '87, *prom.*
rn. ,, *Fl. Surg.* Horace E. F., *Hibernia* (Malta), *f.s.* '92, ZULU WAR '77-9, ○, EGYPT '82, ○|, ✱, SOUDAN '84 (*with R.M.*), *wounded*, *desp.*, *prom.*, ||.
,, *Lt.-Col.* Horatio Robt. Odo, *R.A.M.C.*, *Surg.-Maj. 1st L.G.* (Regent's Park), *l.c.* '98, *b.* '46, S. AFRICA '79, '81, ○|.
Crosse, *Capt.* Arthur G., *D. of Corn. L.I.*, *Adjt.*, *and V. B. Manch. R.*, '97 (Manchester), *c.* '92, *b.* '64.
,, *Lt.-Col.* Charles Robert, *late R. W. Kent R.*, *ret.* '92, *l.c.* '92, *b.* '52, TRANSVAAL '81.
,, *Maj.* Charles William, *late Innis. Dns.*, *ret.* '94, *m.* '90, *b.* '54, TRANSVAAL '81.
,, *Hon. Dep. Insp.-Gen.* John Barton St. Croix, *late Med. Dept.*, *ret.* '66, *h.d.i.g.* '66.
Crossman, *Maj.* C., *ret. Indian Army*, *m.* '61.
,, *and Lt.* George L., *and W. Yorks R.* (Aldershot), '97, *b.* '77.
,, *Hon. Maj.-Gen.* Sir William, K.C.M.G., *late R.E.*, *ret.* '86, *h.m.g.* '86, *b.* '30, K.C.M.G. '84.
Crosthwait, *Lt.* Herbert L., R.E., *Survey of India*, (Poona), *l.* '93, *b.* '67.
Crosthwaite, *Col.* Charles, *late R.A.*, *ret.* '91, *c.* '86, *b.* '39, AFGHAN '80, ○, EGYPT '82, *desp.*, *brev. lt.-col.*, ○|, ✱, *3rd cl.* Medj.
,, *and Lt.* Chas. Gilbert, I.S.C., *unattached list* '97, *b.* '78.
,, *Lt.* Jno. Graham, I.S.C., *Assist. Commissioner*, '93 (Mooltan), *l.* '90, *b.* '68.
,, *Lt.* Joseph A. (dep.), *Durham L.I.* (Newcastle), '93, *b.* '71.
Crow, *Vet. Maj.* Wm. Alfd., *A.V.D.* (Exeter), *v.m.* '96, *b.* '46, EGYPT '82, ○|, ✱, MIRANZAI '91, *desp.*, ○|.
Crowdy, *Hon. Maj.* John, *late Rg.-Mr. 1st D.G.* *ret.* '81, *h.m.* '81, *b.* 37.
Crowdy, *Col.* John Henry, *late R.* (*Beng.*) *E.*, *ret.* '90, *c.* '88, *b.* '39, OPERATIONS IN JAPAN '64.
rn. **Crowe,** *Capt.* Fritz Hanch Eden, *c.* '96, *ret.*, HUASCAR '77, SOUDAN '85, ○|, ✱.
,, *Capt.* Jno Hy. Verinder, R.A., *No. 31 Co.*, *S. Divn.* (Malta), (Staff College), *c.* '90, *b.* '62.
,, *Capt.* Mordaunt A. C., R.A., *Range-Finding Instructor* (Portsmouth), *c.* '96, *b.* '67, CHITRAL '95.
,, *Hon. Maj.-Gen.* Thomas Carlisle, *late R.* (*Bomb.*) *A.*, *ret.* '78, *h.m.g.* '78, PERSIAN WAR '56-7, ○|, INDIAN MUTINY '57-9 ○|.
,, *Capt.* Wm. M. C., *and R. Warw. R.* (Colchester), *c.* '98, *b.* '70.
rn. **Crowle,** *Engr.* Joseph N., *Karrakatta* (Australasia), *e.* '89.
rn. **Crowley,** *Ch. Engr.* Edward A. E., *Retribution* (Devonport), *c.e.* '97.
,, *and Lt.* John S., *1st W. York. R.* (Singapore), '95, *b.* '73.
rn. ,, *Staff-Surg.* Joseph, M.D., *Grafton* (China), *s.s.* '91.
rn. ,, *Staff-Surg.* Timothy J., M.D., *Bonaventure* (China), *s.s.* '95.
rm. **Crowther,** *Capt.* Edwd. S. D., *Instr. of Guny.* '96 (Plymouth), *c.* '90, *b.* '61.
rm. ,, *Capt.* John E., *Nav. Intell. Dept.* '96, *c.* '97, *b.* '68.
,, *Capt.* Robt. Theod., I.S.C., *23rd Pioneers* (Umballa), *c.* '91, *b.* '60.
Crozier, *Lt.* Arthur H., R.E. (Egypt), *l.* '95, *b.* '73.
,, *Hon. Maj.* Burrard Rawson, *Paymr.* '85 (Hounslow), *h.m.* '95, *b.* '50.
,, *and Lt.* Cecil D., R.A., *No. 2 Co.*, *W. Divn.* (Pembroke Dock), '97, *b.* '77.
,, *Hon. Maj.-Gen.* Henry Darley, *late R.E.*, *ret.* '87, *h.m.g.* '87, *b.* '37.
rn. ,, *Capt.* Hy. E., *c.* '73, *ret.*, N. ZEALAND '46-8, ○, BALTIC '54, ○.
,, *Rev.* J. A., M.A., *chapl. 1st cl.*, *ret.* '80.
rn. ,, *Sub-Lt.* Louis H., *Barfleur* (China), *s.l.* '97.
,, *Col.* Stanley, *late Oxf. L.I.*, *ret.* '89, *c.* '85, *b.* '34, INDIAN MUTINY '57-8, ○, NEW ZEALAND '64-6, ○.
,, *Capt.* Thos. H., R.A. (Artillery College, Woolwich), *l.* '98, *b.* '68.
Cruddas, *Lt.* Hugh W., I.S.C. (*38th Dogras*), *Commdt. Mil. Police* (Myitkyina), *l.* '90, *b.* '68.
rn. **Cruice,** *Dep. Insp. Hosp.* Wm. H., *d.i.h.* '83, *ret.*, BALTIC '54, ○, TAKU FORTS '58, ○|.
Cruickshank, *Maj.* Duncan T., *2nd Essex R.* (Shwebo), '95, *b.* '57, NILE EXP. '84-5, ○|, ✱.
,, *and Lt.* Harold St. J., R.A., *No. 11 Co.*, *W. Divn.* (Fort St. George), '97, *b.* '77.
,, *Hon. Lt.-Col.* James Henry Robert, *late R.* (*Bomb.*) *E.*, *ret.* '85, *h.l.c.* '85, *b.* '40.
,, *Col.* John Donaldson, *late R.* (*Bomb.*) *E.*, *ret.* '96, *c.* '90, *b.* '42.
,, *Lt.* Percy H., R.A., *No. 35 Co.*, *S. Divn.* (Singapore), *l.* '97, *b.* '74.
Crum, *Lt.* Frederick M., *1st K.R.R.* (Mauritius), '95, *b.* '72.
Crump, *Hon. Lt.* James C., *Qr.-Mr. 5th R. Dub. Fus.* (Limerick), *h.l.* '94, *b.* '57.
Crumpe, *Capt.* Redmond G. S. L., *2nd R. Ir. R.* (Mhow), '95, *b.* '69.
Crumplin, *Hon. Capt.* Wm., *Qr.-Mr. A.S.C.* (Cork), *h.c.* '85, *b.* '40, EGYPT '82, ○, ✱, NILE '84-5, ||, *hon. capt.*

Digitized by Google

rn. **Cruse**, Percy, *Ganges* (Falmouth), *clk.* '97.

Crutchley, *Capt.* Charles L., *Leins. R., A.D.C. to Col. Lugard* '98 (Lagos), *c.* '92, *b.* '62.

,, *Lt.-Col.* Chas., *late Scots Gds., D.A.A.G. for Recruiting* '97 (Horse Guards), *l.c.* '97, *b.* '56, EGYPT '82. ○|, ✠, *brev.-maj.*, *5th cl.* Medj., NILE EXP. '84-5, wounded severely at El Gubat—leg amputated.

rn. **Cubitt**, *Staff-Paym.* Alexander E., *Cruiser* (Medit.), *s.p.* '98.

,, *Maj.* Archibald C., *2nd Suff. R.* (Rangoon) '94, *b.* '56, HAZARA EXP. '88, ○|.

,, *Hon. Maj.* F. A., V.D., *late Adjt. 1st V.B. Norf. R., ret.* '89, *h.m.* '79, INDIAN MUTINY '57-9 (wounded), ○|.

,, *Hon. Maj.* H. A., *late Adjt. 4th Norf. R.V.C., ret.* '74, *h.m.* '74.

,, *Lt.* Thos. A., R.A., *W. Africa Frontier Force* '98 (Lagos), *l.* '94, *b.* '72.

,, *Col.* Wm. Geo., I.S.C., D.S.O., VC, *c.* '83 *b.* '35, *Unempl. Sup. List* '92, SONTHAL '55, MUTINY '57 (Lucknow), ○|, VC, DUFFLA '75, *desp.*, AFGHAN '80, ○, AKHA '83-4, *desp.*, BURMA '86-7, *desp.*, D.S.O.

,, *Capt.* Wm. Martin, I.S.C., *Polit. Asst. 1st cl.* '88, (*Agent*, Malwa), *c.* '95, *b.* '64.

rn. **Cuddy**, *Com.* James, *Victory* (Portsmouth), *c.* '95, EGYPT '82 ○, ✠.

rn. **Cudlip**, *Ch. Engr.* Edwin W., *Jupiter* (Channel), *c.e.* '97.

Cuffe, *Surg.-Gen.* Charles McD., C.B., *P.M.O. Southern Dist.* (Portsmouth), '96, *b.* '42, S. AFRICA '77-9, *desp.*, ○|, C.B., BURMA '87-8, ○|.

rm. ,, *Lt.* Jas. A. F., *Prince George* (Channel), *l.* '97, *b.* '76.

,, *Hon. Maj.* O. W., *late Adjt. Waterford Art. Mil., ret.* '91, *h.m.* '78.

rn. **Cuffey**, *Surg.* Edward, M.B., *ret.* '98, *s.* '90.

rn. **Cull**, *Rev.* Ernest G., M.A., *Powerful* (China), *chapl. & nav. instr.* '92.

Cullen, *Hon. Dep. Surg.-Gen.* David, M.D., *late Med. Dept., ret.* '79, *h.d.s.g.* '79, CRIMEA '54-6, ○|, ⊕, INDIAN MUTINY '57-9, ○|.

,, *Lt.* Ernest Hy. Scott, I.S.C., *3rd Pioneers* (Meean Meer), *l.* '92, *b.* '69, CHITRAL RELIEF '95, ○|, N.W. FRONTIER '97-8.

,, *Brig.-Surg.-Lt.-Col.* Peter, M.D., *ret. I.M.S., b.s.l.c.* '88.

rn. **Cullinan**, *Asst. Paym.* William F., *Terrible* (Particular Service), *a.p.* '97.

Culling, *Maj.*, J. Chislett, *R.A.M.C.* (Dover), '93, *b.* '58.

Cumber, *Hon. Lt.* Herbt. C., *Qr.-Mr. 1st E. Kent* (Malakand), *h.l.* '91, *b.* '50, PERAK '75-6, ○|, CHITRAL '95, ○|.

Cumberland and Teviotdale, *General* H.R.H. Ernest Augustus Wm. Adolphus Geo. Fredk., Duke of, K.G. (Gmünden, near Vienna), *gen.* '92, *b.* '45.

,, *Hon. Maj.-Gen.* Charles Edward, C.B., *late R.E., ret.* '87, *h.m.g.* '87, *b.* '30, CRIMEA '55-6, *desp.*, ○, ⊕, INDIAN MUTINY '57-9, *desp.*, ○|, C.B. '81.

,, *Hon. Maj.* Charles Sperling, *late E. Lancs. R., ret.* '87, *h.m.* '87, *b.* '47, AFGHAN '78-9, ○.

,, *Lt.-Col.* Geo. Bentinck Macleod, *late S. Staffs R. & IR. Highrs., ret.* '94, *l.c.* '94, *b.* '46, ASHANTI '73-4 (severely wounded), ○|, EGYPT '82 (severely wounded), ○|, ✠.

,, *Lt.* Louis B., *1st K.R.R* (Mauritius), *lt.* '93, *b.* '70, ISAZAI EXP. '92, CHITRAL '95, ○|.

Cumberland, *Capt.* Richard O., *1st Linc. R.* (Egypt), *capt.* '94, *b.* '63.

,, *Hon. Maj.-Gen.* Wm. Bentinck, *late R. (Beng.) A., ret.* '85, *h.m.g.* '85, *b.* '33, N.W. FRONTIER '56-7, ○|.

Cumberlege, *Hon. Col.* Alexander Bulstrode, *late Madr. S.C., ret.* '77, *h.c.* '78.

,, *Lt.* Archibald F., R.E., *Mil. Works Dept.* (Bangalore), *l.* '92, *b.* '70.

,, *Lt.* Chas. John, I.S.C., *Adjt. 23rd Bomb. Inf.* '94 (Nasirabad), *l.* '97, *b.* '69.

rn. ,, *Sub-Lt.* Claude L., *Halcyon* (Mediterranean), *s.l.* '97.

,, *Lt.* Hy. C. E., *No. 33 Co., A.S.C.* (Portsmouth), *l.* '94, *b.* '75.

,, *Col.* Henry Owen, *ret. Indian Army* (*Beng. Inf.*), *c.* '89, AFGHAN '78-9, ○, BURMA '85-8, ○|.

Cuming, *Capt.* Arth. E., *A.S.C.* (Ceylon), *c.* '92, *b.* '66.

,, *Capt.* Arthur T., R.A., *Gunnery Instructor* (Portsmouth), *c.* '93, *b.* '65.

,, *Hon. Col.* Edward Wm., *late Camn. Highrs., ret.* '81, *h.c.* '81, *b.* '26, CRIMEA '54-5, *desp.*, ○|, ⊕, *5th cl.* Medj.

,, *Hon. Maj.* George Lewis, *late Staff-Paym. A.P.D., ret.* '88, *h.m.* '81.

,, *Lt.* Robt. John, I.S.C., *16th Madr. Inf.* (Rangoon), *l.* '96, *b.* '72.

,, *Hon. Maj.-Gen.* Thomas, *late R.A., ret.* '86, *h.m.g.* '85, *b.* '37.

,, *Hon. Maj.-Gen.* Wm. Herbert, *late Madr. S.C., ret.* '74, *h.m.g.* '75, BURMA '52-3, ○|. CRIMEA '55-6 (with Turkish Army), ⊕, *4th cl.* Medj., INDIAN MUTINY '57-9, ○|.

Cummin, *Lt.* Nicholas B. (*h.p.*), *R. Muns. Fus. l.* '94, *b.* '72.

Cumming, *Lt.* Ernest A., R.E. (Colombo, Ceylon), *l.* '92, *b.* '68.

,, *Capt.* Hanway R., *1st Durh. L.I.* (Aldershot), '97, *b.* '67.

,, *Hon. Brig.-Surg.* Kenneth William, M.D., *late A.M.S., ret.* '82, *h.b.s.* '82.

rn. ,, *Capt.* Robert S. D., *b.* ' , *capt.* '97, SUAKIN '84-5, ○, ✠.

,, *Hon. Lt.-Col.* W. G. Gordon, *late Bomb. S.C., ret.* '68, *h.l.c.* '69.

,, *Col.* William Gordon, C.I.E., *late R. (Madr.) E., ret.* '95, *c.* '90, *b.* '42, O.I.E. '93.

rm. ,, *Maj.* Wm. S. (Walmer), *m.* '97, *b.* '59.

,, **Gordon-**, *Capt.* Ludovic S., *Derby R., Adjt. 1st V.B. R. War. R.* '96 (Thorpe Street, Birmingham), *c.* '89, *b.* '61.

Cummings, *Lt.-Col.* Harold, *late R. W. Kent R., ret.* '94, *l.c.* '93, *b.* '50, TRANSVAAL '81, EGYPT '82, ○, ✠.

rn. ,, *Nav. Inst.* Raleigh R., M.A., *Illustrious* (Mediterranean), *n.i.* '98.

,, *Maj.* Wilfrid H., R.A., *No. 19 Co., E. Divn.* (Gibraltar), *m.* '97, *b.* '60.

Cummins, *Maj.* Hy. Alfred, M.D., *R.A.M.C.* (London), *m.* '98, *b.* '64, SIKKIM '88, ○|, ASHANTI '95-6, ✠.

,, *Lt.* Harry A. V., I.S.C., *2nd Hyderabad Inf., Asst. Comdt. Mil. Police* (Namkham), *l.* '91, *b.* '70.

,, *2nd Lt.* Ian A. M., R.A., *No. 16 Co., W. Divn.* (Barrackpore) '97, *b.* '77.

,, *Col.* (*brev.*) *temp. Brig.-Gen.* Jas. Turner, D.S.O., I.S.C., *commg. Madras Dist.* (Fort St. George), *brev. c.* '87, *b.* '43, AFGHAN '78-80, ○, *brev. maj.*, EGYPT '82, SOUDAN '85, ○|, ✠, BURMA '86-9, ○||, *desp.*, D.S.O.

,, *Lt.* Stevenson L., M.B., *R.A.M.C.* (Egypt) '97, *b.* '73, KHARTOUM '98, *desp.*

Digitized by Google

rn. **Cundall,** *Mid.* Charles E., *Mars* (Channel), *m.* '95.

Cuningham, *Maj.* George William Henry, *late W. Rid. R., ret.* '88, *m.* '85, *b.* '45, EGYPT '82, ○, ✠.

,, *Surg.-Gen.* James Macnabb, M.D., C.S.I., *ret. I.M.S., ret.* '85, *s.g.* '80, *b.* '29, (Hon. Surgeon to the Queen '88), C.S.I. '89.

,, *Col.* (*brev.*) *& Brig.-Gen.* Chas. Alex., I.S.C., *commg. Aden Dist. & Polit. Resdt.,* (Aden), *brev. c.* '84, *b.* '42, AFGHAN '80, ○.

Cuninghame, *Lt.-Col.* David Stanley, I.S.C., *1st Punj. Cav.* (Edwardesabad), *l.c.* '92, *b.* 47, AFGHAN '78-80, ○!, *desp., brev. maj.,* MAHSUD WAZIRI '81, MIRANZAI (2) '91, ○!, WAZIRISTAN '94-5, !.

,, *2nd Lt.* E. W. M., R.A., *No. 40 Co., S. Divn.* (Golden Hill, I.W.) '98.

,, *2nd Lt.* Sir T. A. A. Montgomery, Bart., *1st Rif. Brig.* (Parkhurst) '97, *b.* '77.

,, *Capt.* Wm. C., *late 79th Foot, Gent.-at-Arms* '67 (St. James's), CRIMEA 54-5, ○!!, ⊛.

,, **Smith-,** *Lt.-Col.* Jno. A., *2nd comg. and L. Gds.* '99 (Windsor), *lt.-col.* '99, *b.* '52, EGYPT '82, ○!, ✠.

Cunliffe, *Maj.* Ernest Wm., I.S.C., *2nd commg. 6th Punj. Inf.* '92 (Kohat), *m.* '95, *b.* '57, AFGHAN '78-9, ○, MAHSUD WAZIRI '81, WAZIRISTAN '94-5, ○!.

,, *Maj.* Foster L., R.A., F *Batt. R.H.A.* (Sialkot), *m.* '90, *b.* '54, AFGHAN WAR '78-9, ○.

,, *Capt.* Fredk. H. G., *2nd R. Innis. Fus.* (Peshawar), '97, *b.* '61, HAZARA EXP. '91, CHITRAL '95, ○!.

,, *Hon. Maj.-Gen.* George Gordon, *late Beng. S.C., ret.* '80, *h.m.g.* '80.

,, *Hon. Maj.-Gen.* Robert Henry, *late Madr. S.C., ret.* '83, *h.m.g.* '83.

,, *Lt.-Col.* Walter Howell, *late Oxf. L.I., ret.* '93, *l.c.* '93, *b.* '50.

Cunningham, *Lt.* Allan H., R.E., *Beng. S. & M.* (Peshawar), *l.* '92, *b.* '71.

,, *Lt.-Col.* Allan Joseph Champneys, *late R. (Beng.) E., ret.* '91, *l.c.* '87, *b.* '42, BHOOTAN '65-6, ○!.

rn. ,, *Mid.* Andrew B., *Fox* (Cape), *m.* '98.

,, *Hon. Maj.* Andrew Charles, *late 13th L.I., ret.* '78, *h.m.* '78, *b.* '36.

,, *2nd Lt.* Aylmer B., R.E., *School of Mil. Eng.* (Chatham), '98.

,, *Lt.-Col.* Charles, *late R.E., ret.* '93, *l.c.* '87, *b.* '41, ABYSSINIA '68, *desp.*, ○.

,, *Br.-Surg.-Lt.-Col.* David Douglas, M.B., C.I.E., *late I.M.S., ret.* '98, *b.s.l.c.* '92, *b.* 43.

,, *Hon. Lt.* Fredk. G., *Qr.-Mr. 2nd E. York. R.* (Tipperary), '97, *b.* '60.

,, *Capt.* (*brev. Lt.-Col.*) George G., D.S.O., *Derby R., W. African Frontier Force* '98 (Lagos), *c.* '89, *b.* '62, EGYPT '82, *twice wounded, desp.*, ○, ✠, *brev. maj., 5th cl.* Medj., NILE '84-5, !, SOUDAN '87-9, *wounded, desp.*, !, UNYORO EXP., *commg. troops, wounded*, ○, *desp.*, NANDI EXP. '95-6, *commg. troops, desp.*, D.S.O., NIGER '96-7, ○!, *desp., brev. lt.-col.*

,, *Maj.* J. Adams, M.D., *I.M.S.* (Bengal), *m.* '93, *b.* '58.

,, *Lt.* Percy Hy., I.S.C., *1st Bomb. Inf.* (Bhuj), *l.* '88, *b.* '63, SOUDAN '85, ○!!, ✠, SOUDAN '85-6, N.W. FRONTIER '97-8.

,, *Hon. Maj.-Gen.* Percy S., *late Madr. S.C., ret.* '80, *h.m.g.* '80.

,, *Maj.-Gen.* W. R., *ret. Indian Army, m.g.* '75.

Cunnington, *2nd Lt.* Robert H., R.E., *School of Mil. Eng.* (Chatham), '96, *b.* '77.

Cunyngham, Dick-, *2nd Lt.* James Keith, *2nd Gord. Highdrs.* (Rawal Pindi) '98, *b.* '77.

,, **Dick-,** *Lt.* Sir William, Bart., *R. Highrs., A.D.C. to Gen. Chapman, commg. Scottish Dist.* '98 (Edinburgh), *l.* '96, *b.* '51.

,, **Dick-,** *Lt.-Col.* Wm. H., V.C., *commg. 2nd Gord. Highrs.* (Rawal Pindi), '97, & '82 AFGHAN '78-9-80, *desp.*, ○!!, ✠, V.C., TRANSVAAL CAMPAIGN '81.

Cuppage, *Capt.* Edmond V., *1st S. Staff. R.* (Kinsale), '96, *b.* '65.

,, *Capt.* Wm. Adam, I.S.C, *5th Beng. Inf.* '85 (Alipore), *c.* '92, *b.* '60, BURMA '85-7, ○!.

Cure, *Maj.* George Edward Capel, *late Lancs. Fus., ret.* '97, *m.* '93, *b.* '53.

,, *Maj.* Herbert C., D.S.O., *1st Glouc. R.* (Calcutta), '95, *b.* '59, BURMA '85-7, ○!, *desp.*, D.S.O.

,, **Capel-,** *Capt.* Alfred, R.A., *No. 14 Field Batt.* (Woolwich), *c.* '89, *b.* '62, EGYPT '82, ○!, ✠.

Cureton, *Capt.* Edwd. R., *2nd K.O.S.B.* (Cawnpore), '95, *b.* '65, SOUDAN '88-9, ○!, ✠, CHITRAL '95, ○!.

rn. **Curgenven,** *Fl. Paym.* Charles J., *Melampus* (Kingstown), *f.p.* '86.

,, *2nd Lt.* Wm. Chas., *2nd S. Wales Bord.* (Pembroke Dock), '97, *b.* '76.

Curling, *Lt.-Col.* Hy. Thomas, R.A., *Staff. Garr. Art.* (Dover), *l.c.* '95, *b.* '47, S. AFRICA '78-9, *desp.*, ○!, AFGHAN '80, ○.

,, *Maj.* William Kingsdown, *late Durh. L.I., ret.* '96, *m.* '94, *b.* '57.

Curll, *Maj.* Charles E., *1st S. Wales Bord.* (Chakrata), '93, *b.* '56, ZULU WAR '79, ○!.

Curme, *Capt.* Wm. Chas., R.A., *commg. the Garrison at Albany* '96 (Albany, W. Australia), *c.* '97, *b.* '67.

Curran, *Lt.-Col.* Arthur E. R., *commg. 1st Manch. R.* (Gibraltar), '98, *lt.-col.* '98, *b.* '53.

,, *Lt.-Col.* John Philpot, *late Conn. Rangs., ret.* '90, *l.c.* 89, *b.* '50, S. AFRICA '77-9, ○!.

,, *Hon. Brig.-Surg.* W., *late Med. Dept., h.b.s.* '82.

rn. **Currey,** *Com.* Bernard, *President* (W. I. Docks), *c.* '95, EGYPT '82, ○!, ✠, *5th cl.* Medjidie.

,, *Lt.-Col.* Charles Henry, *late 4th D.G., ret.* '91, *l.c.* '91, *b.* '46.

rn. ,, *Lt.* Edward H., *Coast Gd., Melampus* (Kingstown), *l.* '82, NILE EXP. '84-5, ○!, ✠.

rn. ,, *Sub-Lt.* Hugh S., *Quail* (N. America), *s.l.* '96.

Currie, *Col.* Algernon, *Unemp. Sup. List, Indian Army* (*Bomb. Cav.*), *u.s.l.* '97, *c.* '88, *b.* '40.

,, *Lt.-Col.* A. P., *ret. Indian Army, l.c.* '82.

,, *Capt.* Arthur C., R.A., *Gunnery Instr.* (Woolwich), *c.* '91, *b.* '63, BURMA '85-6.

,, *Col.* Arthur Drummond, *late Welsh R., ret.* '93, *c.* '87, *b.* '40.

,, *2nd Lt.* C. E. A. S., *1st E. Surr. R.* (Jhansi), '98.

,, *Maj.-Gen.* Fendall, *Unemp. Sup. List, Indian Army* (*Beng. Cav.*), *u.s.l.* '98, *m.g.* '98, *b.* '41.

,, *Lt.-Col.* Frederick Alexander, *late Norf. R., ret.* '95, *l.c.* '95, *b.* '51, JOWAKI '77-8, ○!, AFGHAN '78, ○!.

,, *Dep. Surg.-Gen.* George Vernon, *ret. I.M.S., d.s.g.* '84, INDIAN MUTINY '57, ○, N.W. FRONTIER '57-8 & '66.

Digitized by Google

Currie, *2nd Lt.* Harold Erskine Fendall, I.S.C., *14th Beng. Inf.* (Nowshera), '97, *b.* '77.
,, *Hon. Lt.-Col.* Henry Octavius, *late Staff-Paym. A.P.D., ret.* '84, *h.l.c.* '84, INDIAN MUTINY '57-8, ○.
,, *Lt.* Ivor B. F., R.A., *Ceylon Arty.* (Colombo), *l.* '95, *b.* '72.
,, *Hon. Col.* James, *late Bomb. S.C., ret.* '76, *h.c.* '76.
,, *Maj.* Jno. Wm., I.S.C., *A.A.G. Madras Dist.* (Madras), *m.* '96, *b.* '56, BURMA '86-7, ○‖.
,, *2nd Lt.* Ryves A. M., *1st Som. L.I.* (Kuldana), '96, *b.* '75.
,, *Lt.-Col.* Thomas, C.B., *commg. 1st N. Staff. R.* (Subathu), '96, *b.* '52, DONGOLA '96, *desp.*, ○‖, *3rd cl.* Medj., C.B.
Curry, *Hon. Lt.-Col.* Michael, *late Staff-Capt. Isle of Man, ret.* '81, *h.l.c.* '81, *b.* '21, INDIAN MUTINY '57-8, ○, N.W. FRONTIER '58, ○.
,, *Maj.* Montagu C., *1st Devon. R.* (Jullundur), '97, *b.* '56.
,, *Hon. Maj.* P., *late Adjt. 2nd Lancs. E.V.C., ret.* '83, *h.m.* '83.
Curteis, *Lt.* Cyril S. S., R.A., *No.* 19 *Co., W. Divn,* (Halifax, N.S.), *l.* '97, *b.* '74.
,, *Maj.* Francis Algernon, R.A., *commg. No.* 2 *Co., W. Divn.* (Pembroke Dock), *m.* '92, *b.* '56, SOUDAN '85-6, ○, ✱.
rm. ,, *Capt.* Herbert St. L., *Terror* (Bermuda), *c.* '93, *b.* '63.
,, *Capt.* John, *K.R.R., Paym.* (*prob.*) '98 (London), *c.* '94, *b.* '64.
rn. ,, *Lt.* Reginald H., *Niger* (Queensferry), *l.* '82, EGYPT '82, ○, ✱.
,, *Col.* (*local Brig.-Gen.*) Reginald Lawrence Herbert, *p.s.c., D.A.A.G. Bombay* '95 (Poona), *c.* '88, *b.* '43.
,, *Lt.-Col.* Wm. F., *commg. 2nd Ches. R.* (Limerick), '96, *b.* '49, BURMA '87-9, ○‖.
Curtin, *Col.* Frederic J., *commg. 28th Regtl. Dist.* '97 (Bristol), *c.* '95, *b.* '46.
Curtis, *Lt.* Arthur W., R.A., *No.* 47 *Field Batt.* (Meean Meer), *l.* '93, *b.* '70, ISAZAI EXP. '92.
rn. ,, *Sub-Lt.* Berwick *Undaunted* (China), *s.l.* '96.
rn. ,, *Lt.* Charles R., *Sphinx* (E. Indies), *l.* '91, BURMA '85-7, ○‖.
,, *Capt.* Edwd. G., *1st Bedf. R.* (Mean. Meer), '96, *b.* '68, CHITRAL '95, ○‖.
,, *Col.* Francis George Savage, C.M.G., *late Staff, ret.* '93, *c.* '88, *b.* '36, CRIMEA '55, ○‖, ⊛, INDIAN MUTINY '58-9, ○‖, TRANSVAAL '81, BECHUANALAND '84-5, *hon. men.*, C.M.G., ZULULAND '88, *hon. men.*
rn. ,, *Staff Engr.* Frederick T. W., *President* (W. Ind. Dks.), *s.e.* '97, EGYPT '82, ○, ✱.
rn. ,, *Dep. Insp.-Gen.* Geo., *d.i.g.* '95, *ret.*
,, *Maj.* Harry A. D., R.A., *No.* 91 *Field Batt.* (Waterford), *m.* '91, *b.* '54, BURMA '85-7, ○‖.
rn. ,, *Capt.* Jas. D., *ret. capt.* '80, AZOFF '55, *desp.*, ○‖, ⊛, *5th cl.* Medj.
,, *Maj.* Jas. Henry, *R.A.M.C.* (Cork), *m.* '97, *b.* '60.
,, *Lt.-Col.* John George Cockburn, *late Staff, ret.* '97, *l.c.* '93, *b.* '49.
,, *2nd Lt.* Joseph L., *1st S. Staffs R.* (Kinsale), '97, *b.* '74
,, *Capt.* (*Brev. Maj.*) Reginald S., R.E., *Insp. Gen. Fortifn.'s Office* (War Office), *c.* '91, *b.* '63, SOUDAN '81, ✱‖, *4th cl.* Medj., ASHANTI EXP. '95-6, *hon. men.*, *brev. maj.* ('96), ✱.

Curtis, *Col.* (*temp. Brig.-Gen.*) Wm. Fredk. de Hubbenet, R.A., *Col. on Staff R. Arty., Punjab* '97 (Murree), *c.* '97, *b.* '42, ABYSSINIA '67-8, ○.
Curtois, *Maj.* C., *ret. Indian Army, m.* '79.
rm. **Curtoys,** *Capt.* Charles E. E., *Instr. of Gunnery* (Chatham), *c.* '92, *b.* '63, SOUDAN '84-5, ○‖, ✱.
Curzon, *Capt.* Ernest C. P., *ret.* '98, *late 18th Hrs., c.* '87, *b.* '57.
,, *Capt.* FitzRoy E. P., *R. Ir. Rif.* (Eg. Army), *c.* '88, *b.* '59.
,, *Col.* Hon. Montagu, *half-pay, late Rif. Brig.* (50 Upper Brook St., W.), *c.* '97, *b.* '46.
,, *Capt.* Nathaniel W., *10th Hrs.* (Canterb.), *c.* '98, *b.* '71.
,, *Col.* William Southwell, *late R.A., ret.* '95, *c.* '89, *b.* '38.
rn. **Cusack,** James M. L., *Doris* (Cape), *Asst. Clk.* '98.
,, *Maj.* James Wm. Henry Claud, *late R. Ir. Fus., ret.* '93, *m.* '93, *b.* '56, EGYPT '82, ○‖, ✱, *5th cl.* Medj.
,, *Maj.* Robt. Oriel, *R.A.M.C.* (Curragh), *maj.* '92, *b.* '55, MANIPUR '91, *desp.*
Cusins, *Lt.* Albert G. T., R.E., *42nd Fortress Co., R.E.* (Malta), *l.* '94, *b.* '71.
rn. **Cust,** *Lt.* Sir Charles L., Bart. (90, Piccadilly, W.), *l.* '87, *b.* '64, EGYPT '82, ○, ✱, *Equerry to H.R.H. Duke of York* '92.
rn. ,, *Com.* Herbert E. P., *Rambler* (Survg. Serv.), *c.* '94, SUAKIN '84-5, ○, ✱.
,, *Lt.-Col.* Mitford, *late R. W. Surr. R., ret.* '92, *l.c.* '92, *b.* '46, BURMA '86-7, ○‖.
,, **Cookayne-,** *Lt.* Adelbert O., *2nd Som. L.I. dep.* (Taunton), '91, *b.* '67.
Custance, *Maj.* (*brev.*) Hugh Lionel, I.S.C., *2nd commg. 36th Sikh Inf.* '97 (Rawal Pindi), *c.* '90, *b.* '58, SOUDAN '85, ○‖, ✱, BURMA '86-9, ○‖, N.W. FRONTIER '97, *desp.*, *brev. maj.*
rn. ,, *Capt.* Reginald N., A.D.C., *b.* '47, *capt.* '85, CHINA '62, JAPAN '63-4, A.D.C. '97, *R. Hum. Soc.* '68, ○.
Cutbill, *Brev.-Col.* Henry Duppa Alfred, *late R. Ir. Rif., ret.* '95, *b.c.* '94, *b.* '41, NEW ZEALAND '63-6, ○.
rn. **Cutfield,** Reginald S., *Narcissus* (China), *asst. clk.* '97.
Cuthbert, *Capt.* Gerald J., *Adjt. 2nd Sc. Gds.* (Windsor), *c.* '93, *b.* '61, SOUDAN '85, ○‖, ✱.
,, *Lt.* Jas. H., *1st Sc. Gds.* (Tower), *l.* '98, *b.* '76.
,, *Hon. Maj.-Gen.* Robert Thomas Powlett, *late E. Yorks R., ret.* '81, *h.m.g.* '81, *b.* '36.
Cuthbertson, *Maj.* Norman W., *p.s.c., R. Highrs., Instr. in Mil. Topog. R.M.C.* '97 (Sandhurst), *maj.* '98, *b.* '61, SOUDAN '84, ○, ✱.
Cuthell, *Hon. Lt.-Col.* Thomas George, *late 13th Hrs., ret.* '85, *h.l.c.* '85, *b.* '45.
rn. **Cutlack,** *Asst. Engr.* Percy E., *Northampton* (Train. Ship), *a.e.* '97.
Cutler, *2nd Lt.* Howard Challoner, I.S.C., *8th Beng. Inf.* ( ) '97, *b.* '77.
Cuttle, *Hon. Lt.* John, *Q.-M. 3rd E. Lan. R.* '98 (Burnley), *h.l.* '96, *b.* 57, AFGHAN '79-80, ○, ASHANTI EXP. '95-6, ✱.
Cuyler, *Capt.* Sir Charles, Bart., *Oxf. L.I., Instr. in Fortif. at R.M.C.* '97 (Sandhurst), *c.* '97, *b.* '67.
,, *Hon. Col.* George Augustus, *late Beng. S.C., ret.* '75, *h.c.* '75, *b.* '27, PUNJAUB '48-9, ○, N.W. FRONTIER '52-3, ○‖, INDIAN MUTINY '57-8, ○.

Digitized by Google

D.

Da Costa, *Maj.* Edward R., *I.M.S.* (Madras), *m.* '93, *b.* '53.
,, *Lt.* Evan C., *1st E. Lan. R.* (Portsmouth), '94, *b.* '71, CHITRAL '95, ○|.
rn. ,, *Lt.* Herbert C. C., *Arrogant* (Channel), *l.* '86, EGYPT '82, ○|, ✱.
,, *Lt.* Oscar M. Jno., I.S.C., *Adjt. 5th Bomb. Cav.* '96 (Fort Sandeman), *l.* '92, *b.* '68.
rn. **D'Aeth,** *Lt.* Arthur C. S. H., *Terpsichore* (Chatham), *l.* '96.
,, *Capt.* Regd. H., *E. Kent R., Adjt. 2nd V.B.* (Cranbrook), *c.* '94, *b.* '65.
D'Aguilar, *Lt.-Gen. & Hon. Gen.* Sir Charles Lawrence, G.C.B., *Col.-Comdt. R.A.* '80 (4, Clifton Crescent, Folkestone), *g.* '84, *b.* '21, CRIMEA '54-5, *desp.*, ○‖, *5th. cl.* Medj., ☬, *brev. maj. & lt.-col.*, C.B., INDIAN MUTINY '57-8, *desp.*, ○|, *brev.-col.*
,, *Hon. Lt.-Col.* Jno. Swainson, *Staff Paym.* '88 (Canterbury), *h.l.c.* '95, *b.* '51, S. AFRICA '81, BECHUANA '84-5, *desp.*, ZULULAND '88.
rn. **Daintree,** *Lt.* John D., *Talbot* (N. America), *l.* '86, EGYPT '82, ○|, ✱.
Daintry, *Lt.-Col.* George Charles, *late E. Yorks R., ret.* '88, *l.c.* '88, *b.* '46.
Dalal, *Lt.-Col.* Karshedji A., M.B., *I.M.S.* (Dhulia), *l.c.*, '96, *b.* '51.
Dalby, *Lt.* John, R.A., *No. 52 Field Batt.* (Jubbulpore), *l.* '94, *b.* '71.
rm. ,, *Hon. Maj.* Nicholas Bennett, *late R.M.L.I., ret.* '72, *h.m.* '72.
Daldy, *Lt.* Alex. Wm., I.S.C., *21st Bomb. Inf.* (Bombay), *l.* '98, *b.* '76.
Dale, *Surg.-Gen.* Alfred James, *ret. I.M.S., s.g.* '86 (27, Rosary Gdns., S.W.), AFGHAN '79, ○.
rn. ,, *Vice-Adm* Alfred Taylor, *v.adm.* '97 (28, Sloane Court, Revelstoke Gdns., S.W.), *b.* '40, CHINA '58, ○|, *A.D.C.* '89-'92, *Private Sec. to First Ld.* '89-'91, *Particular Service Squadron* '96.
,, *Capt.* Geo. Arthur, I.S.C., *19th Punj. Inf., Asst. Commdt. Mil. Police* (Chindat), *c.* '98, *b.* '66.
,, *Lt.-Col.* Henry Montagu, *late Madr. Inf., l.c.* '88 (56, St. George's Rd., S.W.), BURMA '85-6, ○|.
Dalgety, *Capt.* Hy. B., *7th Hrs.* (Norwich), *c.* '98, *b.* '68, S. AFRICA '96.
,, *Col.* Reginald Wm., C.B., *late half-pay* (U.S. Club), *ret.* '99, *c.* '88, *b.* '44, SOUDAN '84, *severely wounded at Tamai, desp.*, ○|, ✱, *brev. lt.-col.*
rn. ,, *Lt.* Robert W., *Grafton* (China), *l.* '94.
Dalgliesh, *Lt.* Edwd. E. C., *4th Hyderabad Lancers* '96 (Hingoli), *l.* '92, *b.* '70.
rn. **Dalglish,** *Mid.* Robin C., *Renown* (N. America), *m.* '97.
Dalison, *Capt.* John P., *1st R. W. Kent R.* (Dum Dum), '90, *b.* '63, NILE EXP. '84-5, ○|, ✱.
Dallas, *Lt.* Alexr. E., I.S.C., *6th Punj. Inf., Dep. Asst. Commy.-Gen.* '94 (Peshawar), *l.* '91, *b.* '69.
,, *Dep. Surg.-Gen.* Alexander Morison, C.I.E., *late I.M.S., ret.* '89, *d.s.g.* '84, *b.* '30, C.I.E. '86.
,, *Capt.* Chas. Mowbray, I.S.C., *Supern. List* '97, *Dep., Commissr. 3rd Grade, Punjab* (Bannu Dist.), *c.* '92, *b.* '61, MIRANZAI '91, ○|, *desp.*
Dallas, *Capt.* Alister G., *16th Lrs.* (Umballa), *c.* '92, *b.* '66, N.W. FRONTIER '97, *desp.*
,, *Hon. Lt.* David, *Qr.-Mr. A.M.S.* (Devonport), *h.l.* '95, *b.* '54.
,, *Maj.* James, R.E., *Exec. Eng. 2nd Grade, Asst. Sec. to Mil. Dept., Govt. of India, m.* '98, *b.* '60.
,, *Maj.* John H. L., R.A., *No. 16 Co., E. Divn.* (Egypt), *m.* '96, *b.* '59.
,, *Lt.* Julian S., I.S.C., *23rd Madr. Inf., Adjt. Southern Ind. Raily. Vols.* '96 (Negapatam), *l.* '89, *b.* '67, BURMA '91-2, ○|.
,, *Capt.* Stuart Alex. C., *I.M.S.* (Chanda), *c.* '91, *b.* '67.
Dalmahoy, *Maj.-Gen.* Patrick Carfrae, *Unemp. Sup. List* (*Beng. Inf.*) '90, *m.g.* '90, *b.* '40, INDIAN MUTINY '57-8-9, ○|.
rn. **Dalrymple,** *Mid.* David C. H., *Volage* (Training Squadron), *m.* '95.
,, *Maj.* F. B., *late R.A., ret. m.* '87.
rn. ,, *Ch. Engr.* John H., *Blonde* (Devonport), *c.e.* '98.
,, *2nd Lt.* Hon. Jno. Jas., *2nd Scots Gds.* (Windsor), '98, *b.* '79.
,, *Col.* (*brev.*) Robt. G. Elphinstone, I.S.C. (resdt. out of India), *b.c.* '86, *b.* '44.
,, *Maj.* Viscount, *late R.H.G., ret., m.* '85, *b.* '48, (*Capt. Ayrshire Yeom. Cav.* '93).
,, *Maj.-Gen.* Wm. Liston, *p.s.c.*, C.B., *m.g.* '95, *b.* '45, ASHANTI WAR '73-4, *desp.*, ○|, *brev. maj.*, ZULU WAR '79, *desp.*, ○|, *brev. lt.-col.*
,, **Elphinstone-,** *2nd Lt.* Edward A., *1st E. Surr. R.* (Jhansi), '97, *b.* '77.
rm. **Dalton,** *Lt.* Cecil W. R. (Walmer), *l.* '91, *b.* '71.
,, *Capt.* Charles, *R.A.M.C.* (W. Africa), *c.* '91, *b.* '67.
rn. ,, *Surg.* Fredk. J. A., *Plover* (China), *s.* '92.
,, *Lt.-Col.* Jas. Cecil, R.A., *p.s.c., commg. R.A.* (Bermuda), *l.c.* '90, *b.* '48, AFGHAN, '80, ○.
,, **Grant-,** *Lt.-Col.* Gerald, *commg. 1st W. Yorks R.* '98 (Singapore), *l.c.* '98, *b.* '51.
rn. ,, **Grant-,** *Com.* Hubert, *c.* '95, EGYPT '82, ○|, ✱, BENIN RIVER '94, *desp.*, ○|, BRASS RIVER '95, |.
rn. ,, **Grant-,** *Lt.* Jno. F., *Magicienne* (Cape), *l.* '94.
,, **Wade-,** *Lt.-Col.* Foster Lechmere, *late Welsh R., ret.* '89, *l.c.* '88, *b.* '49.
,, **Wade-,** *Lt.-Col.* Hamlet Dalton, *late Midd'x R., ret.* '93, *l.c.* '89, *b.* '47.
Daly, *Lt.* Arthur C., *Adjt. 2nd W. Yorks R.* '98 (Aldershot), *l.* '92, *b.* '71.
,, *Hon. Lt.* Bernard, *Qr.-Mr. R. Lanc. R., h.l.* '95, *b.* '55.
,, *Maj.* Francis A. B., M.B., *R.A.M.C.* (Dublin), '93, *b.* '55, EGYPT '82, ○, ✱, SOUDAN '85-6.
,, *Capt.* Hy. Dermot, I.S.C., *Wing Comdr. 3rd Madr. Inf.* '91 (*on leave out of India*), *c.* '93, *b.* '61, EGYPT '82, ○|, ✱, BURMA '86-7, ○|, *desp.*, CHIN HILLS '92-3, *desp.*
,, *Capt.* Hugh, C.I.E., I.S.C., *Supern. List* '94, *Dep. Sec. For. Dept. Ind. Govt.* '84, *c.* '92, *b.* '60.
,, *Maj.* Jas. Henry, *R.A.M.C.* (Egypt), *m.* '97, *b.* '60.
,, *Maj.* Joseph Thos. *I.M.S.* (*leave out of India*), *m.* '98, *b.* '62.

Digitized by Google

Daly, *Hon. Capt.* Maurice, *Qr.-Mr. A.S.C.* (Mauritius), *h.c.* '95, *b.* '48, EGYPT '82, ○!, ✱, BECHUANALAND '84-5.
,, *Maj.* Thomas, *R.A.M.C.* (Madras), *m.* '97, *b.* '61.
,, *Brev.-Lt.-Col.* William, *late R. Fus., ret.* '89, *b.l.c.* '87, *b.* '39.
Dalyell, *2nd Lt.* Charles W. P., R.A., *No.* 15 *S. T. Co., W. Divn.* (Devonport), '97, *b.* '77.
,, *Lt.* Hugh K., I.S.C., *3rd Hyderabad Lrs.* (Aurangabad), *l.* '89, *b.* '67.
,, *Hon. Lt.-Gen.* John Thomas, *ret.* '86, *h.l.g.* '86, *b.* '27, CRIMEA '54-5, ○!!, ⊛, *5th cl.* Medj., *brev.-maj.*
Dalzel, *Lt.* Augustus F., *1st Devon R.* (Jullundur), '95, *b.* '70.
Dalzell, *Maj.* Hon. Arth. E., *2nd commg. 1st Oxf. L.I.* '96 (Mullingar), *m.* '89, *b.* '51, BURMA '91-2.
rn. ,, *Rev.* Henry, M.A., *Hermione* (China), *chapl.* '97, *nav. instr.* '98.
,, *Hon. Maj.-Gen.* John Alexander, *late 53rd Foot, ret.* '77, *h.m.g.* '77, *b.* '47.
rn. ,, *Asst. Engr.* Thomas B., *Flora* (S. E. America), *a.c.* '97.
Damania, *Lt.-Col.* Phirozsha J., *late I.M.S., ret.* '98, *l.c.* '98, *b.* '51, AFGHAN '80-1, ○, BURMA '85-7, ○!.
rn. **Damant,** *Mid.* Guybon C. C., *Camperdown* (Medit.), *m.* '97.
D'Amico, Depiro-, *2nd Lt.* Igino, *1st L'pool R.* (Cape), '94, *b.* '74.
Damla, *Maj.* Edulji M., *I.M.S.* (Pallaveram), *m.* '90, *b.* '52.
rn. **Dammers,** *Sub-Lt.* Charles M. *Starfish* (Portsmouth), *s.l.* '97.
rn. **Dampier,** *Lt.* Cecil F., *Excellent* (Portsmouth), *l.* '88.
rn. **Danby,** Clinton F. S., *Royal Arthur* (Australia), *nav. cad.* '98.
,, *Maj.* Wm. Edwin, *7th D.G.* (Colchester), *m.* '97, *b.* '61.
Dance, *Hon. Maj.-Gen.* Edward Wm., *late R. (Madr.) A., ret.* '78, *h.m.g.* '78.
Dandridge, *Hon. Maj.-Gen.* Charles Chester, *late Beng. S.C., ret.* '76, *h.m.g.* '76.
,, *Maj.* Charles Chester Williams, *late K.O.S.B., ret.* '91, *m.* '89, *b.* '52, AFGHAN '78-80, ○.
,, *Gen.* Edward, *Unemp. Sup. List, I.S.C.*, '91, *g.* '94, *b.* '29, PUNJAUB '48, ○.
Dane, *Lt.-Col.* Arthur Hy. C., M.D., *I.M.S.* (Bhopal), *l.c.* '95, *b.* '52, AFGHAN '79-80, *desp.*, ○!.
,, *Insp.-Gen.* Richard, M.D., C.B., *late Med. Dept., ret.* '72, *i.g.* '68, *b.* '14, PUNJAUB '48-9, ○!, CHINA '58, ○, C.B. '73.
Danford, *Lt.* Bertram W. Y., R.E., *36th Fortress Co.* (Bermuda), *l.* '97, *b.* '75.
Dangar, *Lt.* Hy. P., *13th Hrs.* (Aldershot), *l.* '92, *b.* '68.
Daniel, *Capt.* Chas. C., *1st R. Scots* (Glasgow), *c.* '93, *b.* '62, BECHUANA '84-5, ZULULAND '88.
,, *Capt.* Charles J., *N. Lan. R., Adjt. 3rd R. Lan. R.* '96 (Lancaster), *c.* '92, *b.* '61.
rm. ,, *Capt.* Edwd. Y., *Monarch* (Cape), *c.* '94, *b.* '65 (*for service at Ascension*).
,, *Maj.* Henry G., *2nd commg. 2nd R. Innis. Fus.* '98 (Peshawar), *m.* '93, *b.* '56, NILE EXP. '84-5, ○!, ✱.
rn. ,, *Lt.* Martin T., *Melampus* (Kingston), *l.* '95, VITU '90, ○!.
rn. ,, *Lt.* Octavius H., *Hotspur* (Bermuda), *l.* '92.
,, *Lt.-Col.* Wm. Henry, *late E. Yorks R., ret.* '89, *l.c.* '89, *b.* '47.
Daniell, *Maj.* Arthur C., R.A., *No.* 34 *Field Batt.* (Ahmedabad), *m.* '93, *b.* '57, AFGHAN WAR '80, ○.
,, *Lt.-Col.* (*brev. Col.*) de Courcy, R.A., *p.s.c., p.a.c., Staff, Garr. Art.* (Malta), *b.c.* '98, *b.* '47.
,, *Lt.* Edward H. E., *2nd R. Ir. R.* (Mhow), '94, *b.* '68.
,, *Hon. Lt.-Col.* Edward Staines, *late 102nd Foot, ret.* '71, *h.l.c.* '71.
,, *Lt.* Francis E. L. L., *1st Seaf. Highrs.* (Egypt), *l.* '98, *b.* '74.
,, *Lt.* Frank Wm., I.S.C., *8th Beng. Inf., Adjt. 4th Administr. Batt., N.W.P. Vols.*, '96 (Benares), *l.* '89, *b.* '68.
,, *Capt.* Frederick F. W., *Adjt. 2nd York & Lanc. R.* '96 (Agra), *c.* '91, *b.* '66.
,, *Hon. Maj.-Gen.* Frederick Francis, *late Gord. Highrs., ret.* '87, *h.m.g.* '87, *b.* '41, EGYPT '82, ○, ✱, SOUDAN '84, ||, *3rd cl.* Medj., NILE '84-5, |.
,, *Lt.-Col.* H. S., *ret. Indian Army, l.c.* '82.
,, *Capt.* J. A. le Norreys, *11th Hrs.* (Punjab), *c.* '95, *b.* '65.
,, *Capt.* (*hon. maj.*), Jas. Wilkinson, *late 101st Ft.* (*R. Muns. Fus.*), *Capt. of Invalids R. Hospl.* '69 (Chelsea), *h.m.* '81, *b.* '30, BURMA '52-3, ○!, INDIAN MUTINY '57-9 (severely wounded at Delhi), ○!!.
rm. ,, *Maj.* John F., *p.s.c., Instr. in Mil. Topog. R.M. Acad.* '98 (Woolwich), *m.* '95, *b.* '59.
,, *Maj.* Oswald J., *R. W. Kent R.* (Chatham), '93, *b.* '56, EGYPT '82, ○, ✱.
,, *Maj.* Robert Holford, *late I.S.C., ret.* '92, *m.* '88, AFGHAN '78-80, ○.
rn. ,, *Capt.* Wm. H. M., *ret., c.* '97.
Danks, *Lt.* Cyril G., *1st Manch. R.* (Gibraltar), *l.* '98, *b.* '75.
Dann, *Capt.* Hy. Churnside Beaumont, I.S.C., *Wing Officer 10th Bomb. Inf.* '89 (Satara), *actg. Judge-Adv.-Gen.'s Dept. 9th Circ.* (Quetta), *c.* '94, *b.* '63.
rn. **Dannreuther,** *Mid.* Hubert E., *Royal Arthur* (Australia), *m.* '97.
rn. ,, *Lt.* Tristan, *Leander* (Pacific), *l.* '93.
Dansey, *Lt.-Col.* Edward M., *late 1st L.G.* (*formerly Adjt. R. Glouc. Hrs., Y. C.*), *ret.*
,, *2nd Lt.* F. H., *1st Wilts R.* (Quetta), '98.
Dantra, *Lt.-Col.* Sorabshaw Hormasji, M.D., *I.M.S.* (Bengal), *l.c.* '96, *b.* '48.
Daphtary, *Surg.-Maj.* Girdharlal R., M.D., *ret. I.M.S., s.m.* '84, AFGHAN '78-80, ○.
Darby, *Maj.* Wm. H., R.A., *No.* 14 *Co., E. Divn.* (Sheerness), *m.* '92, *b.* '55.
rn. **Darbyshire,** *Mid.* Longuet M., *Raleigh* (Traing. Squadron), *m.* '95.
,, *Capt.* Percy H., *5th D.G.* (Meerut), *c.* '95, *b.* '68.
rn. **D'Arcy,** *Lt.* Judge, *Cleopatra* (Train. Squad.), *l.* '90.
,, *2nd Lt.* Lionel K., *19th Hrs.* (Secunderabad), '97, *b.* '76.
rn. **Dare,** *Com.* Charles H., *Archer* (China), *c.* '94.
Darell, *Lt.* Harry F., *3rd Rif. Brig.* (Solon), '94, *b.* '72.
,, *2nd Lt.* Wm. H. V., *2nd Cold. Gds.* (Gravesend), '97, *b.* '78.
rn. **Darley,** *Engr.* Arthur C., *for Malta Dockyd., Hibernia* (Malta), *c.* '92.
rn. ,, *Lt.* Arth. T., *l.* '98.
,, *Maj.* George R., R.A., *No.* 33 *Field Batt.* (Woolwich), *m.* '96, *b.* '59.
rm. ,, *Lt.* Henry La T., *Asst. Instr. of Gunnery* (Plymouth), *l.* '91, *b.* '71.

Digitized by Google

rn. **Darley**, *Asst. Engr.* Herbert I., *Cæsar* (Medit.), *a.c.* '97.
,, *Lt.* Jas. Russell, I.S.C., *9th Bomb. Inf.*, *Asst. Comdt. Mil. Police* (Chin Hills), *l.* '90, *b.* '68.
,, *2nd Lt.* Wm. H. La T., *1st Devon R.* (Jullundur) '97, *b.* '75.
,, *Lt.-Col.* Wm. Sanders, *late S. Staffs R.*, *ret.* '90, *l.c.* '89, *b.* '41.
Darling, *Maj.* Charles H., R.E., *Barrack Dean duty, S. Dist.* (Portsmouth), *m.* '91, *b.* '52, AFGHAN WAR '79-80, ○, EGYPT '82, ○|, ✱, *5th cl.* Medj., SUAKIN '85, |.
rm. ,, *Maj.* James Bruce, *late R.M.L.I.*, *ret.* '96, *m.* '92, EGYPT '82, ○|, ✱, SOUDAN '85, |.
,, *Dep. Commy.-Gen.* Montague Wm., *late Commt. Dept.*, *ret.* '63, *d.c.g.* '56.
,, *Hon. Maj.-Gen.* Sydney, *late 9th Foot*, *ret.* '84, *h.m.g.* '84, *b.* '25.
Darnell, *Rev.* Fras. Aubrey, M.A., *chapl. 2nd cl.* '94 (Hilsea), *b.* '46.
,, *Rev.* Hy. Arthur, *chapl. 1st cl.* '98, (London), *b.* '44.
,, *Hon. Lt.-Col.* T. C., *late Beng. S.C.*, *ret.* '65, *h.l.c.* '66.
,, *Hon. Maj.* Wm. Nicholas, *late York and Lanc. R.*, *ret.* '83, *h.m.* '83, *b.* '45.
Darrah, *Capt.* O'Brien Z., *R. W. Surr. R.*, *Adjt. 1st Vol. Batt.*, *c.* '92, *b.* '64.
Darroch, *Capt.* Duncan, *2nd Arg. & Suth. Highrs.* (Rhaniket), *c.* '97, *b.* '68.
rn. **Dart**, *Ch. Engr.* Frederick H., *President* (W. India Docks), *c.e.* '95.
rn. **Dartnell**, *Surg.* Louis E., *Wildfire* (Sheerness), *s.* '96.
Darvall, *Hon. Lt.-Col.* Roger Francis, *late Gord. Highrs.*, *ret.* '85, *h.l.c.* '85, *b.* '46, AFGHAN '79-80, *desp.*, ○||, ✱.
Darvill, *2nd Lt.* W. M., *3rd R. Warw. R.* (Malta) '98.
Darwall, *2nd Lt.* Fredk. Wm., *North'n R.* '98, *from Canadian Local Militia.*
,, *Hon. Col.* Henry Pountney, *late R.A.*, *ret.* '83, *b.* '33, *h.c.* '83.
rm. ,, *2nd Lt.* Robt. Hy., *2nd l.* '98, *b.*
rn. ,, *Capt.* Wm. E., *ret. c.* '93, W. AFRICA '69, ASHANTEE '73-4, ○, SOUDAN '84, *desp.*, ○, ✱, SUAKIN '85, |.
rn. ,, *Mid.* Wm. H., *Gibraltar* (Medit.), *m.* '97.
Darwin, *Lt.-Col.* Charles Waring, *late Durh. L.I.*, *ret.* '95, *l.c.* '94, *b.* '55 (*Brig.-Maj. Tyne and Tees Vol. Inf. Brig.* '94).
,, *Maj.* Leonard, *late R.E.*, *ret.* '90, *b.* '50, *m.* '89.
,, *2nd Lt.* Robert H., *1st Yorks R.* (Gibraltar), '97, *b.* '75.
rn. ,, *Capt.* Sacheverel C., *capt.* '85, *ret.* '92, MALACCA and NICOBAR '67, ABYSSINIA '68, ○.
rn. **Dasent**, *Sub.-Lt.* Manuel (*actg.*), *Excellent* (Portsmouth), *sub.-lt.* '98.
rn. ,, *Mid.* Walter, *Impérieuse* (Pacific), *m.* '96.
Dashwood, *Hon. Col.* Charles Browne, *late Rifle Brig.*, *ret.* '79, *h.c.* '79, *b.* '36, AFGHAN '78-9, ○|.
,, *Maj.* Edm. W., *1st Northd. Fus.* (Egypt), *m.* '97, *b.* '58.
,, *Hon. Maj.* F. L., *late Adjt. Oxf. Yeom. Cav.*, *ret.* '74, *h.m.* '74.
,, *Lt.-Col.* Francis Arthur, *late R. Ir. Fus.*, *ret.* '88, *l.c.* '88, *b.* '44.
,, *Hon. Maj.-Gen.* Richard Lewes, *late E. Yorks R.*, *ret.* '85, *h.m.g.* '85, *b.* '37, AFGHAN '79-80, ○.
,, *2nd Lt.* Robt. H. S., *1st R. Ir. Rif.* (Natal), '97, *b.* '76.
rn. **Dathan**, *Lt.* James H., *Albert* (N. America), *l.* '96.
rn. ,, *Asst. Paym.* John E., *a.p.* '88.
rn. ,, *Rev.* Joseph D., M.A., *Gibraltar* (Medit.), *chapl.* '96.
rn. ,, *Capt.* Joseph G., *c.* '77, *ret.* '84, BALTIC '54-6, ○, THAIPING '62, ○.
rn. ,, *Engr.* William A., *Partridge* (N. America), *e.* '96.
Daubeney, *Maj.* Edwd. Kaye, D.S.O., *S. Staffs R. Adjt. 3rd S. Staff. R.* '96 (Lichfield), *m.* '96, *b.* '58, S. AFRICA '78-9, ○|, NILE EXP. '84-5, ○|, ✱, SOUDAN '85-6, *desp.*, D.S.O.
,, *Gen.* Sir Henry Charles B., G.C.B., *Colonel Border R.* '79, *g.* '80, *b.* '10, COORG CAMPAIGN '34, CHINA '42, ○, *desp.*, *Brev.-Maj.*, C.B., CRIMEA '54-6, wounded at Inkerman, *desp.*, ○||, *5th cl.* Leg. Hon., ⓣ, *4th cl.* Medj.
Daubeny, *Hon. Lt.-Col.* Albert James Hesketh, *late R. Sussex R.*, *ret.* '84, *b.* '44, *h.l.c.* '84.
,, *2nd Lt.* Cyril J. B., *2nd Essex R.* (Shwebo), '96, *b.* '76.
,, *Capt.* Edwd. A., *1st E. Lan. R.* (Portsmouth), '91, *b.* '63, CHITRAL '95, ○|.
,, *Hon. Maj.* F. S., V.D., *late Adjt. 16th Middx. R.V.C.*, *ret.* '81, *h.m.* '79.
,, *Maj.* Henry Joseph, *late R. Ir. R.*, *ret.* '89, *b.* 47, *m.* '87, EGYPT '82, *desp.*, ○|, ✱, *4th cl.* Medj., *brev. maj.*
rn. ,, *Com.* Hugh F., *c.* '94, *ret.* '95.
Daubuz, *2nd Lt.* R. F., R.A., *No. 22 Co., S. Divn.* (Jamaica) '98.
Daugliah, *Capt.* Geo. Victor, *2nd E. Kent R.* (Brighton), *c.* '87, *b.* '61, CHITRAL '95, ○|.
Daukes, *Lt.* Archibald H. (dep.), *S. Staff. R.* (Lichfield), '94, *b.* '70.
Dauncey, *2nd Lt.* John, *2nd Dorset R.* (Malta), '97, *b.* '74.
,, *Capt.* Thursby H. E., *21st Lrs.* (Egypt), *c.* '92, *b.* '61, EGYPT '82, ○|, ✱.
Daunt, *Lt.* Bertram R., I.S.C., *22nd Bomb. Inf.* (Peshin), *l.* '93, *b.* '71.
rn. ,, *Fl.-Paym.* Geo. D., *f.p.* '94, *ret.*
,, *Lt.* Richard A. C., *2nd R. Ir. Rif.* (Poona), '97, *b.* '72.
,, *Capt.* Walt. Dickens, I.S.C., *Squad. Comdr. 1st Regt. Centr. Ind. Horse* '97 (Goona), *c.* '97, *b.* '67.
,, *Hon. Maj.-Gen.* William, C.B., *late commg. Regtl. Dist.* (Bristol), *ret.* '86, *h.m.g.* '86, *b.* '31, CRIMEA '54-6, ○|, ⓣ, *5th cl.* Medj., AFGHAN '79-80, *desp.*, ○|, C.B.
rm. **Davenport**, *2nd Lt.* Charles S. McN., '98, *b.* '80.
,, *Hon. Maj.* Charles Talbot, *late A.P.D.*, *ret.* '87, *h.m.* '87.
rn. ,, *Com.* Edmd. H., *ret.*, *c.* '98, HUASCAR '77.
,, *2nd Lt.* G. H., *3rd K.R.R.* (Kilkenny), '98.
rn. ,, *Mid.* Robert C., *Hawke* (Medit.), *m.* '97.
,, *2nd Lt.* Samuel, *2nd Rif. Brig.* (Crete), '97, *b.* '76.
Davern, *Hon. Lt.-Col.* Geo. William, *late 17th Foot*, *ret.* '79, *h.l.c.* '81, *b.* '34.
rn. **Daves**, *Engr.* Henry F., *Leopard* (Building at Barrow), *e.* '95.
rn. ,, *Asst. Paym.* William, *Pembroke* (Chatham), *a.p.* '94.
rn. **Davey**, *Mid.* Charles H., *Cleopatra* (Traing. Squadron), *m.* '95.
,, *Capt.* Hon. Horace S., *18th Hrs.* (Natal), *c.* '94, *b.* '65.
,, *Hon. Maj.-Gen.* Thomas, *late Coast Brig. R.A.*, *ret.* '86, *h.m.* '86, *b.* '31, INDIAN MUTINY '58, ○|.

Digitized by Google

rn. **David,** *Asst. Engr.* Thomas M., *Camperdown* (Mediterranean), *a.e.* '97.
Davidge, *2nd Lt.* G. M. C., *2nd Worc. R.* (Bermuda), '98.
,, *Hon. Dep. Surg.-Gen.* John, *late A.M.S., ret.* '86, *h.d.s.g.* '86, BHOOTAN '65-6, O|, EGYPT '82, O, ✱.
Davidson, *Hon. Maj.-Gen.* Alexander, *late R. (Bomb.) E., ret.* '78, *h.m.g.* '78, INDIAN MUTINY '57-8, O|.
,, *Hon. Maj.-Gen.* Alex. Henry, *late R. (Beng.) A., ret.* '86, *h.m.g.* '86, *b.* '36, INDIAN MUTINY '57 (severely wounded), O|, HAZARA '68, O|.
rn. ,, *Lt.* Alexander P., *Thetis* (Mediterranean), *l.* '91, BURMA '85-7, O|, *R. Hum. Soc.* '97, O.
,, *Lt.-Col.* Arthur, M.V.O., *late K.R.R., Equerry to H.M.* (2 Chesterfield St., Mayfair), *l.c.* '96, *b.* '56, AFGHAN WAR '78-80, *desp.*, O||, ✱, *brev. maj.*, TRANSVAAL '81, EGYPT '82, O|, ✱, *5th cl.* Medj., BECHUANALAND '84-5, *hon. men.*
,, *Lt.* Arth. Noel, I.S.C., *7th Madr. Inf.* (Kamptee), *l.* '94, *b.* '71.
,, *Hon. Lt.-Col.* C. M., *late R. Muns. Fus., Gent.-at-Arms* '89 (St. James's), ABYSSINIA '68, O.
,, *Capt.* Charles, I.S.C., *actg. 2nd commg. 2nd Sikh Inf.* '95 (Kohat), *c.* '91, *b.* '59, MIRANZAI (*1st* and *2nd*) '91, O|.
,, *Capt.* Charles J. L., *1st R. Innis. Fus.* (Enniskillen), '88, *b.* '58.
,, *Col.* Charles Richard Tierney, *late R.E., ret.* '88, *c.* '87, *b.* '38.
,, *Capt.* Charles S., *2nd S. Staff. R.* (Burma), '96, *b.* '66.
,, *Maj.* Sir David, K.C.B. V.D., *late Indian Army (Bomb. Inf.), ret.* '54, *b.* '11, *m.* '54 (*Hon. Col. Queen's (Edin.) R.V. Brig.* '82), K.C.B. (*civil*) '97.
,, *Lt.-Col.* David Chas., *I.M.S.* (Mahableshwar), *l.c.* '97, *b.* '50.
,, *Capt.* David MacD., *I.M.S.* (Murree), *c.* '87, *b.* '65.
,, *Hon. Col.* George Montgomerie, *late Ch. Paym. A.P.D., ret.* '88, *h.c.* '87.
,, *Capt.* Duncan F., *2nd Cam'n Highrs.* (Fort George), '86, *b.* '59, EGYPT '82, O|, ✱, NILE '84-5, |, SOUDAN '85-6.
,, *Lt.* Edmund, R.A., *No. 26 Co., S. Divn.* (Malta), *l.* '94, *b.* '75.
rn. ,, *Lt.* Ernest G. W., *Hermione* (China), *l.* '97.
,, *Lt.* Fras. C. D., *2nd R. Lanc. R.* (Lichfield), *l.* '97, *b.* '74.
,, *Lt.* Francis D., I.S.C., *1st Hyderabad Inf.* (Jalna), '95, *b.* '72.
,, *Capt.* Francis M., R.A., *Adjt. S.E. of Scotd. Arty.* '97 (Dunbar), *c.* '95, *b.* '66.
,, *Capt.* Fredk. A. L., *2nd R. Sc. Fus.* (Chatham), '88, *b.* '58, BURMA '95-6, O|.
,, *Lt.-Col.* Geo. F. de B., *late R. Highrs., Recruiting Staff Offr.* '96 (Birmingham), *l.c.* '96, *b.* '47.
,, *Capt.* Geo. H., *Adjt. 3rd R. Scots.* '98 (Glencorse), *c.* '96, *b.* '66, ZULULAND, '88.
,, *Maj.* George, R.E., *Exec. Eng. 1st Grade, Mint Master* (Bombay), *m.* '91, *b.* '51, AFGHAN WAR '78-80, O.
,, *Capt.* Gordon V., R.A., *No. 29 Co., W. Divn.* (Bovisand, Plymouth), *c.* '98, *b.* '69.
,, *Col.* Henry Edward, *late Regtl. Dist., ret.* '95, *c.* '88, *b.* '38.
,, *Col.* James, *half-pay* 92, *late 8th Hrs., A.D.C. to Comm.-in-Chief,* '98, *b.c.* '96, *b.* '53, EGYPT '82, O|, ✱.
Davidson, *Brig.-Surg.-Lt.-Col.* James, *ret. I.M.S., b.s.l.c.* '92, ABYSSINIA '67-8, O, AFGHAN '80, O.
,, *Hon. Maj.-Gen.* James, *late Madr. S.C., ret.* '77, *h.m.g.* '77.
,, *Capt.* James M.B., *I.M.S.* (Hardwar), *c.* '96, *b.* '65.
,, *Maj.* John, *2nd N. Lan. R.* (Aldershot) '93, *b.* '55, AFGHAN '78-9, O, BECHUANALAND '84-5.
,, *Col.* (*brev.*) John, I.S.C., *bv.c.* '96, *b.* '45, JOWAKI '77-8, O|, *desp.*, AFGHAN '78-9, O|, *desp., brev. maj.*, MAHSUD WAZIRI '81, *desp.*
,, *2nd Lt.* John H., *1st K.R.R.* (Mauritius) '96, *b.* '76.
,, *Maj.* Jno. R. B., R.A., *Ordn. Offr. 3rd cl.* India '92 (Simla), *m.* '97, *b.* '60.
,, *Maj.* John Stewart, M.B., *R.A.M.C.* (Colchester), *m.* '98, *b.* '63.
,, *Capt.* Lionel C. L., *2nd K.O.S.B.* (Cawnpore) '94, *b.* '65.
,, *2nd Lt.* N. R., R.A., *No. 28 Co., W. Divn.* (Londonderry), '98.
,, *Hon. Maj.-Gen.* Robert, *late Beng. S.C., ret.* '79, *h.m.g.* '79.
,, *Capt.* Robt. Venour, I.S.C., *Wg. Offr. 13th Beng. Inf.* '86 (Peshawar), *c.* '94, *b.* '64, SIKKIM '88, O, CHITRAL RELIEF '95, O|.
,, *Lt.* Sisley Richd., I.S.C., *with Joipur Imp. Service Troops Corps* (Tirah Force), *l.* '92, *b.* '69, CHITRAL RELIEF '95, O|.
,, *Maj.* Stuart, R.E., *Insp. Gen. Fortifns. Office* (War Office), *m.* '96, *b.* '59.
,, *Hon. Lt.-Col.* Thos. Reid Waugh, *late Staff-Paym. A.P.D., ret.* '98, *h.l.c.* '96, *b.* '50.
,, *Capt.* Thos. St. C., *Lein. R., Adjt. 2nd V.B. R. Sc. Fus.* '95 (Ayr), *c.* '90, *b.* '61, CHIN-LUSHAI EXP. '89-90, O|, LUSHAI EXP. 89, |.
,, *Capt.* Walt. Lloyd, I.S.C., *Wg. Offr. 17th Beng. Inf.* '88 (Silchar), *c.* '94, *b.* '62, BURMA '89, O|.
,, *Lt.-Col.* Wm. Leslie, R.A., *Staff, R.H.A.* (Woolwich), *l.c.* '96, *b.* '50, S. AFR. '79, *desp.*, O|, AFGHAN '80, O.
,, *2nd Lt.* Wm. T. C., *2nd Dorset R.* (Malta) '97, *b.* '75.
,, *Hon. Maj.* Wyndham Henry, *late 103rd Foot, ret.* '80, *h.m.* '80, *b.* '40.
Davie, *Lt.* Jas. H. M., *2nd R. Scots* (Mandalay), *l.* '95, *b.* '70.
,, *Capt.* Keith M., *2nd Glouc. R.* (Jersey) '96, *b.* '68.
,, **Ferguson-,** *Lt.* Arth. Fras., D.S.O., I.S.C., *3rd Sikhs* (Jamrud), *l.* 91, *b.* '67, WAZIRISTAN '94-5, O|, CHITRAL RELIEF, O|, N.W. FRONTIER '97, *Comdg. personal escort of Gen. Sir Wm. Lockhart, G.C.B., desp.* ||, D.S.O.
,, **Ferguson-,** *Capt.* Wm. J., *Bord. R., Adjt. 5th V.B. Devon. R.* '96, (Newton Abbott), *c.* '91, *b.* '63.
rn. **Davies,** *Sub-Lt.* Arthur J., *Ardent* (Mediterranean), *s.l.* '97.
,, *Maj.* Arthur M., *R.A.M.C.* (Bengal) '93, *b.* '53, EGYPT '82-4, O, ✱, SOUDAN '84-5, |'.
,, *Lt.-Gen.* Arthur Matcham, *Unemp. Sup. List, I.S.C.*, '89, *l.g.* '92, *b.* '32.
,, *2nd Lt.* Arthur Mostyn, *2nd R. Innis. Fus.* (Peshawar) '97, *b.* '76.
,, *Capt.* Chas. Hy., I.S.C., *Wing Offr. 3rd Sikhs, c.* '98 (Jamrud), *b.* '67, N.W. FRONTIER '97-8, *Chagru Kotal, Dargai, and Sampagha Pass,* O|||.

Digitized by Google

Davies, *Capt.* Chas. Hugh, I.S.C. (*Wg. Offr. 5th Gurkhas*), *Spec. Duty* (Gilgit), *c.* '96, *b.* '64, HAZARA '88, ○!, WAZIRISTAN '94-5, |.
,, *Capt.* Edwin L. V. S., *2nd W.I.R.* (W. Indies), *c.* '98, *b.* '71, ASHANTI '95-6, ✱.
,, *Capt.* Ernest W., *p.a.c.*, R.A., *Asst. Insp. A. Ord. Dept.* '98 (Woolwich), *c.* '96, *b.* '66.
,, *Maj.-Gen.* F. J., *ret. Indian Army, m.g.* '79.
rn. ,, *Com.* Fras. H., *ret. c.* '93, EGYPT '82, ○!, ✱.
,, *Capt.* Fras. J., *p.s.c. Gren. Gds.* (D.A.A.G. at Cape), *c.* '95, *b.* '64, SOUDAN '85, ○!, ✱, LAGOS '92, ○!.
,, *Capt.* Frank G., *2nd Suff. R.* (Rangoon) '97, *b.* '65, HAZARA EXP. '88, ○!.
,, *Capt.* Fredk. Geo. Hugh, I.S.C., *actg. 2nd commg. Guides Cav.* '97 (Mardan), *c.* '96, *b.* '66, CHITRAL RELIEF '95, ○!.
,, *Lt.-Col.* Frederick James William, *late R. Muns. Fus., ret.* '89, *l.c.* '89, *b.* '47.
,, *Lt.* Geo. F., *A.S.C.* (Egypt), *l.* '96, *b.* '72.
,, *Capt.* Hy., *A.S.C.*, 37 *Co.* (Aldershot), *c.* '94, *b.* '67.
,, *Lieut.-General* Henry Fanshawe, *ret.* '98, *l.g.* '93, *b.* '37, BURMA '52-3 (*in R.N.*), ○, BALTIC '54 (*in R.N.*), ○, ZULU WAR '79, *desp.*, ○!!.
rm. ,, *Hon. Col.* Henry George Johnstone, *late R.M.L.I., ret.* '73, *h.c.* '73.
,, *Capt.* Henry R., *2nd Oxf. L.I., civ. emplmt.* (China), '92, *b.* '65, BURMA '87-8, ○!, N.W. FRONTIER '97, *desp.*
,, *Maj.* Hy. Saml. Price, I.S.C., *civ. emplmt.* (Punjab), *m.* '98, *b.* '56.
,, *Lt.* Hugh W., *1st E. Surr. R.* (Jhansi), *lt.* '97, *b.* '73.
,, *Hon. Maj.-Gen.* James Snow, *late Beng. S.C., ret.* '79, *h.m.g.* '79.
,, *Lt.-Col.* Jasper Gustavus S., *late R.E., ret.* '88, *l.c.* '85, *b.* '41.
,, *Maj.* John, I.S.C., *polit. emplmt.* (Kolhapur), *m.* '98, *b.* '57.
,, *Capt.* Noel P., *2nd W.I.R.* (W. Indies), *c.* '95, *b.* '68, TAMBAKU EXP. '92, W. COAST AFRICA '93-4, ASHANTI '95-6, ✱.
rn. ,, *Lt.* Oswald H., *Vernon* (Portsmouth), *l.* '95.
rn. ,, *Fl.-Engr.* Owen A., *f.e.* '86, *ret.*
,, *Maj.* Owen Edward Mytton, *late Chesh. R., ret.* '94, *m.* '90, *b.* '54.
,, *Lt.* Percy Geo., R.A., *Insp. of Ordn. Mach.* '96 (Hong Kong), *l.* '93, *b.* '70.
,, *Lt.* Percy M., *A.S.C.*, 17 *Co.* (Woolwich), *l.* '94, *b.* '73.
,, *Hon. Lt.-Col.* Robert, *late 28th Foot, ret.* '80, *h.l.c.* '81, *b.* '29, CRIMEA '54-5 (wounded), ○!!!, ⊛, ⊛.
rn. ,, *Asst. Engr.* Robert B. (*proby.*), *Thunderer* (Pembroke Dock), *a.e.* '98.
rn. ,, *Capt.* Robt. W., *ret. c.* '91.
,, *2nd Lt.* Sutton A., *2nd E. Lan. R.* (Rhaniket), '97, *b.* '75.
,, *Maj.* Thomas A. H., D.S.O., *2nd Devon R.* (Aldershot), '97, *b.* '57, AFGHAN '78-80, ○, BURMA '91-2, ○!, *desp.*, D.S.O. ('93).
rn. ,, *Asst. Engr.* Thomas G. R., *Prince George* (Channel), *a.e.* '97.
,, *Hon. Maj.* Thomas Henry, *late 2nd W.I.R., ret.* '81, *h.m.* '81.
rm. ,, *Hon. Maj.* Thomas W., *Qr.-Mr. on Staff* (Walmer), *h.m.* '89, *b.* '47.
,, *Lt.* Walter P. L., R.A., *No.* 82 *Field Batt.* (Exeter), *l.* '96, *b.* '71.

Davies, *Capt.* Wilbraham T., *E. Yorks R., Regtl. Off., Ord. Dept.*, '97 (Pigeon House Fort, Dover), *c.* '87, *b.* 59, AFGHAN '79-80, ○.
rn. ,, *Engr.* Wm. A. J., *e.* '91.
,, *Surg.-Maj.* Wm. Broughton, M.D., *late Med. Dept., ret.* '81, *s.m.* '75.
rn. ,, *Engr.* William R., *Starfish* (Portsmouth), *e.* '93.
,, **Kevill-**, *Maj.* Somerset E. O'B., *2nd commg. 2nd Gord. Highrs.* '96 (Rawal Pindi), *m.* '91, *b.* '51, EGYPT '82-4, ○!, ✱, SOUDAN '84, ||, 4th *cl.* Medj., NILE '84-5, |.
,, **Price-**, *2nd Lt.* L. A. E., *2nd K.R.R.C.* (Wynberg), '98.
Davis, *Lt.* Alfred R., *2nd R. Suss. R.* (Tirah), '95, *b.* '72.
,, *Lt.-Col.* Alfred Thornhill, *ret. Indian Army* (*Beng. Inf.*), *l.c.* '85, UMBEYLA '63, ○!, BHOOTAN '65-6, |.
,, *Hon. Maj.* C., V.D., *late Adjt. 3rd Essex R.V.C., ret.* '81, *h.m.* '80.
,, *Capt.* Cecil, I.S.C., *Squad. Comdr. 1st Beng. Lrs.* '91 (Lucknow), *c.* '92, *b.* '61, N.W. FRONTIER '97, *desp.*
,, *2nd Lt.* Chas. L., *17th Lrs.* (Ballincollig), '96, *b.* '76.
,, *Capt.* Dudley H., *Adjt. 2nd R. Ir. R.* '93 (Mhow), *c.* '93, *b.* '65.
,, *Maj.* Edward, *R.A.M.C.* (Madras), *m.* '97, *b.* '59.
rn. ,, *Capt.* Edward H. M., C.M.G., *Howe* (Queenstown), *c.* '87, *b.* '46, JAPAN '63-4, S. AFRICA '77-9, ○!!, *Good Service Pens.* '98.
,, *Lt.* Edwd. N., I.S.C., *Adjt.*, 3*rd Hyderabad Inf.*, '96 (Aurungabad), *l.* '90, *b.* '66, N.W. FRONTIER '97-8.
rn. ,, *Insp.-Gen.* Fras. W., *ret. i.g.* '89, W. AFRICA '56, NIGER EXP. '57-8, *desp.*
rn. ,, *Engr.* Frederick C., *Impérieuse* (Pacific), *e.* '93.
,, *Vet.-Maj.* George F., *A.V.D.* (Curragh), *v.m.* '96, *b.* '54.
,, *Lt.* George H., *1st E. Yorks R.* (Belgaum), '97, *b.* '74.
,, *Col.* Geo. McBride, M.D., C.B., D.S.O., *I.M.S.* (*P.M.O.* Punjab Front. Force), *c.* '97, *b.* '46, MAHSOOD WUZEEREE '81, MIRANZAI (1st) '91, HAZARA '91, ○!, WAZIRISTAN '94-5, |, D.S.O., N.W. FRONTIER '97, *desp.*, C.B.
,, *Lt.* Gronow Jno., I.S.C., *Adjt. 2nd Punj. Inf.* '96 (Kohat Kurrum Force), *l.* '92, *b.* 69.
rn. ,, *Asst. Engr.* Harry, *Gibraltar* (Medit.), *a.e.* '96.
,, *Brev.-Col.* Howell, *late Worc. R., ret.* '83, *b.c.* '82, *b.* '39.
,, *Surg.-Maj.-Gen.* James, *late A.M.S., ret.* '95, *s.m.g.* '94, NEW ZEALAND '61 & '65, ○.
,, *General* Sir Jno., K.C.B., *late commg. Southern Dist., Hon. Col.* 3*rd Hamps. R.* '96 (Army & Navy Club), *ret.* '98, *g.* '96, *b.* '32, INDIAN MUTINY '57-8, ○, SOUDAN '84, ○!, ✱, *desp.*, C.B., SUAKIN '85, |.
,, *Hon. Brig.-Surg.* John Norman, M.D., *late A.M.S., ret.* '85, *h.b.s.* '85.
rn. ,, *Asst. Engr.* Rayner, *Revenge* (Medit.), *a.e.* '95.
,, *Hon. Col.* Richard P., *late Beng. S.C., ret.* '83, *h.c.* '83.
,, *Maj.* Robt. Evans S., M.B., *I.M.S.* (Rangoon), *m.* '94, *b.* '55, BURMA '86-7, *desp.*, ○!.
,, *Capt.* Thomas, R.E., *Coast Battn.*, *Section No.* 3 (Greenock), *c.* '93, *b.* '51.

Digitized by Google

Davis, *Col.* Thomas Arnoll, *late R.* (*Beng.*) *A., ret.* '93, *c.* '88, *b.* '41, N.W. FRONTIER '63, ○|.

rn. ,, *Fl. Engr.* Wm. H., *Benbow* (Greenock), *f.e.* '91, SUAKIN '84-5, ○, ✱, BURMA '85-7, ○|.

,, *Hon. Col.* William Henry, *late 10th Foot, ret.* '78, *h.c.* '78, *b.* '31, N.W. FRONTIER '57, ○|.

,, **Newnham-,** *Lt.-Col.* Nathaniel, *late E. Kent R., ret.* '94, *lt.-col.* '94, *b.* '54, S. AFRICA '77-9, *desp.*, ○|.

rn. **Davison,** *Fl.-Paym.* Edwin C., *f.p.* '86, *ret.*

,, *Hon. Maj.-Gen.* George, *late Bomb. S.C., ret.* '75, *h.m.g.* '75.

,, *Maj.* G. Markham, *2nd Durh. L.I.* (Poona), '94, *b.* 55.

rn. ,, *Com.* Henry J., *Humber* (China), *c.* '95, EGYPT '82, ○, ✱, SUAKIN '84, |.

,, *Col.* John, *late 3rd D.G., ret.* '89, *c.* '86, *b.* '42.

,, *Maj.* Kenneth Stewart, I.S.C., *2nd commg. 2nd Beng. Lrs.* '97 (Meerut), *m.* '95, *b.* '56, WAZIRISTAN '94-5, ○|, *desp.*

,, *Col.* Thomas, *late 16th Lrs., ret.* '97, *b.* '49, *c.* '89, SOUDAN '84-5, *desp.*, ○||, ✱, *brev. lt.-col.*

,, *Maj.* Thomas, *late Chesh. R., ret.* '98, *m.* '91, *b.* '50, EGYPT '82, ○|, ✱.

,, *Capt.* W. Pearson, *R. Ir. Fus.* (Armagh) '88, *b.* '60, SOUDAN '84, ○|, ✱.

Davoren, *Capt.* Vesey Hy. Wm., *R.A.M.C.* (Madras), *s.* '87, *b.* '62.

Davson, *Lt.* Harry Miller, R.A., T *Batt. R.H.A.* (Aldershot), *l.* '95, *b.* '72.

rm. ,, *2nd Lt.* Harold J. H., '98, *b.* '80.

rn. **Davy,** *Lt.* Bishop O. M., *Waterwitch* (Australia), *l.* '97.

,, *Capt.* Cecil W., R.E., *2nd Divn. Teleg Battn.* (Exeter), *c.* '98, *b.* '68.

rn. ,, *Lt.* Edward G. W., *Osborne* (Portsmouth), *l.* '90, EGYPT '82, ○, ✱, SUAKIN '84, |.

,, *Lt.-Col.* Francis Arthur, M.D., *late A.M.S., ret.* '88, *s.l.c.* '88, *b.* '46, AFGHAN '78-80, ○.

,, *Lt.-Col.* James John, *late Yorks L.I., ret.* '88, *l.c.* '88, *b.* '43.

,, *Capt.* John D. W., (*dep.*) *Oxf. L.I.* (Oxford) '92, *b.* 65.

,, *Lt.* Robt. M. M., *1st Glouc. R.* (Calcutta) '91, *b.* '69, TAMBAKU, W. AFRICA '92.

,, *2nd Lt.* Wm. H. C., *1st Mid'x R.* (Wellington, Madras), '97, *b.* '77.

rn. ,, *Paym.* William L., *Narcissus* (China), *p.* '97, EGYPT '82, ○, ✱.

Daw, *Hon. Lt.* Thomas, *Qr.-Mr. 1st Mid'x R.* (Wellington, Madras), *h.l.* '96, *b.* '59, ZULU WAR '79, ○|.

rn. **Dawe,** *Fl.-Engr.* Charles, *Vivid* (Devonport), *f.e.* '94, EGYPT '82, ○, ✱.

rn. ,, *Surg.* William H., *Victory* (Portsmouth), *s.* '98.

Dawes, *Col.* Bethel Martin, *p.s.c., late Leins. R., ret.* '89, *c.* '86, *b.* '42, EGYPT '82, *desp.*, ○, ✱, *4th cl.* Osm., *brev. lt.-col.*

rn. ,, *Paym.* Charles B., *Leander* (Pacific), *p.* '93.

,, *Lt.* Christopher D., *I.M.S.* (Peshawar Dist.), '96, *b.* '72.

,, *Hon. Lt.-Col.* Christopher Myers, *late Paym. A.S., ret.* '81, *h.l.c.* '81.

,, *Lt.* Edwyn S., *1st R. Highrs.* (Sitapur), '93, *b.* '71.

rn. ,, *Lt.* George W. W., *Sans Pareil* (Sheerness), *l.* '88, EGYPT '82, ○, ✱.

Dawes, *2nd Lt.* Nicholas B. E., R.E., *School of Mil. Eng.* (Chatham), '97, *b.* '78.

,, *Hon. Col.* Thomas, *late Beng. S.C., ret.* '84, *h.c.* '84, BHOOTAN '64-5, ○|, AFGHAN '80, ○.

,, *Capt.* Wm. Myers, I.S.C., *Wg. Comdr. 28th Madr. Inf.* '91 (Madras), *c.* '92, *b.* '58, BURMA '85-6, ○|.

Dawkins, *Capt.* Arthur F., *2nd Northd. Fus., W. Af. Frontier Force* '98 (Lagos), *c.* '95, *b.* '65.

,, *Maj.* Chas. T., C.M.G., *2nd Shrops. L.I.* (Portsmouth), *m.* '98, *b.* '58, AFGHAN WAR '79-80, ○, C.M.G. '97.

,, *Maj.* Henry S., R.A., *p.s.c., No. 26 Field Batt.* (Kamptee), *m.* '92, *b.* '56.

,, *Capt.* John W. G., R.A., *p.s.c., No. 62 Field Batt.* (Woolwich), *c.* '89, *b.* '62, KHARTOUM '98, *desp.*

Dawnay, *Lt.* Hon. Hugh, *2nd Rif. Brig.* (Crete), *l.* '98, *b.* '75, KHARTOUM '98, *desp.*

,, *Lt.* Hon. Jno., *Adjt. 10th Hrs.* '98 (Canterb.), *l.* '93, *b.* '72.

,, *Lt.-Col.* the Hon. Lewis Payn, *late Cold. Gds., l.c.* '76, *ret., b.* '46 (Beningbrough Hall, Yorks).

Dawson, *Hon. Lt.-Gen.* Alex. Harry, *late R.* (*Madr.*) *A., ret.* '83, *b.* '27, *h.l.g.* '83, AFGHAN '80, ○.

rn. ,, *Lt.* Arthur B. F., *l.* '91.

rn. ,, *Lt.* Arthur M., *l.* '95.

,, *Maj.* Arth. Willan, *I.M.S.* (Meerut), *m.* '98, *b.* '59.

,, *Capt.* Chas. H., *A.S.C.* (Egypt), *c.* '91, *b.* '62.

,, *Capt.* (*temp. Maj.*) Chas. Hutton, I.S.C., *2nd commg. Meywar Bhil Corps* '97 (Kherwara), and *Asst. Polit. Supt. Hilly Tracts* (Meywar), *c.* '91, *b.* '59.

,, *Maj.* Cuthbert Pilkington, *late 2nd D.G., ret.* '97, *m.* '92, *b.* '57.

,, *Lt.* D'Orville B., *2nd S. Lan. R.* (Jubbulpore), 97, *b.* '73.

,, *Lt.-Col.* Douglas Fredk. Rawdon, C.M.G., *p.s.c., late Cold. Gds., Mil. Attaché* '97 (Paris), *l.c.* '97, *b.* '54, EGYPT '82, ○, ✱, *5th cl.* Medj., NILE EXP. '84-5, ||.

,, *Maj.* Edward, R.A., *Dist. Officer* (Tower, London), *m.* '95, *b.* '47.

,, *Capt.* Edwd. A. F., *4th Rif. Brig.* (Dublin), *c.* '94, *b.* '65.

rn. ,, *Capt.* Hon. Edwd. Stanley, *c.* '81, *ret.* '89 *b.* '43 (23, Eaton Sq., S.W.).

,, *Gen.* Francis, C.B., *Unemp. Sup. List, I.S.C.*, '85, *g.* '94, *b.* '27, AFGHAN '79-80, *desp.*, ○, C.B.

,, *Capt.* Fras. Wm., I.S.C., *civ. emplmt. Travancore* '95 (*Comdt. Nazar Brig.*), *c.* '90, *b.* '58.

,, *Hon. Lt.-Col.* Frederick, *late Durh. L.I., ret.* '83, *h.l.c.* '83, *b.* '37.

rn. ,, *Engr.* Frederick G., *Shark* (Devonport), *c.* '91, ZANZIBAR '96, BENIN '97, ○|.

,, *Maj.* Harry Leonard, I.S.C., *2nd commg. 9th Beng. Lrs.* '94 (Mooltan), *m.* '93, *b.* '54, SOUDAN '85, ○|, ✱, CHITRAL RELIEF '95, ○|.

rn. ,, *Fl.-Paym.* Henry, *Majestic* (Channel), *f.p.* '96, SUAKIN '84-5, ○, ✱.

,, *Vet.-Surg.* (*1st cl.*) Henry, *late A.V.D., ret.* '85, PERSIA '57, ○, INDIAN MUTINY '57-8, ○|.

,, *Hon. Lt.-Col.* Henry Coleridge, *late Staff-Paym. A.P.D., ret.* '97, *h.l.c.* '95, S. AFRICA '79, ○|, *prom. paym.*

Digitized by Google

Dawson, *Lt.* Henry F., R.A., *No.* 19 *Batt.* (Exeter), *l.* '92, *b.* '69.
rn. ,, *Rev.* Henry P., B.A., *Naval Hospital* (Haslar), *chapl.* '92.
,, *Lt.-Col.* Henry Philip, *late R.A., ret.* '96, *l.c.* '93, *b.* '50.
rn. ,, *Lt.* Humphrey F., *Thrush* (Cape), *lt.* '98.
rn. ,, *Engr.* John, *Barrosa* (Cape), *e.* '97.
,, *Col.* John, *late Regtl. Dist., ret.* '95, *c.* '92, *b.* '38, AFGHAN '78-80, *desp.*, ○!.
,, *Hon. Lt.* Joseph Temperley, *Qr.-Mr.* R.A. (*unposted*), *h.l.* '94, *b.* '47.
rn. ,, *Capt.* Llewellyn S., *ret.*, *c.* '97.
rn. ,, Oswald H., *Empress of India* (Medit.), *nav. c.* '98.
,, *2nd Lt.* Richd. Long, *3rd Cold. Gds.* (Wellington Barracks), '98.
,, *Maj.* Robt., *2nd R. W. Surr. R.*, *m.* '98, *b.* '61.
rn. ,, *Engr.* Thomas J. (*act.*), *Decoy* (Devonpt.), *e.* '96, BENIN '97, ○!.
,, *Lt.-Col.* Vesey Jno., *commg. 3rd Cold. Gds.* '97 (Wellington Barracks), *b.* '53, SOUDAN '84-5, ○‖, ✱.
rn. ,, *Asst. Engr.* Wm., *Jupiter* (Channel), *a.e.* '97.
rn. ,, *Capt.* Wm., *ret.*, *c.* '70, *Lay Sec., Missions to Seamen* (11, Buckingham St., Strand).
,, *Vet. Lt.* Wm. O. Chas., *A.V.D.* (Kirkee), *v.l.* '95, *b.* '69.
rn. ,, *Com.* Willoughby P., *Waterwitch* (Australia), *c.* '98.
rn. ,, **Massy-**, *Lt.* Fras. E., *Pelican* (N. America), *l.* '94, GAMBIA '94, ○!.
Day, *2nd Lt.* A. D., *2nd Essex R.* (Shwebo), '98.
,, *Capt.* Arth. G. FitzRoy, *Dorset R.* (*unposted*), *c.* '95, *b.* '65.
,, *Capt.* Charles R., *1st Oxf. L.I.* (Mullingar), '89, *b.* '60.
,, *Lt.* Dudley A. L., *1st R. Warw. R.* (Egypt), *l.* '98, *b.* '76.
,, *Vet.-Capt.* Edmund, *A.V.D.*, *12th Lrs.* (Aldershot), *v.c.* '89, *b.* '56.
rn. ,, *Lt.* Edwin A., *Rambler* (Survg. Serv.), *l.* '88, EGYPT '82, ○, ✱.
2nd Lt. F. R., *2nd Norf. R.* (Fermoy), '98.
,, *Lt.* Francis L., *2nd S. Wales Bord.* (Pembroke Dock), *l.* '96, *b.* '70, NIGER '96-7, ○!.
,, *Lt.-Col.* (*Brev. Col.*) Francis J., R.E., *commg. R.E. Guernsey* (Guernsey), *c.* '98, *b.* '46.
,, *Maj.* Jas. Dunne, M.B., *R.A.M.C.* (Punjab), '92, *b.* '54.
,, *Hon. Lt.-Col.* John, *late R.A., ret.* '82, *h.l.c.* '82, *b.* '41.
,, *Maj.* John G., R.E., *Asst. Sec. Govt. India Mil. Dept.* (Simla), *m.* '93, *b.* '55, AFGHAN WAR '78-80, ○.
rn. ,, *Com.* Richard G., *ret.*, *c.* '94, ABYSSINIA '68, ○.
,, *Lt.-Col.* Robt. Vaughan, *A.S.C.* (Pembroke Dock), *l.c.* '95, *b.* '56, EGYPT '82, ○, ✱.
,, *Maj.* Thomas H. B., *2nd commg. 2nd Linc. R.* (Sheffield), '93, *b.* '55.
,, *Maj.* Wm. Bullen, M.B., *R.A.M.C.* (Portsmouth), *m.* '97, *b.* '61.
rn. **Dayrell,** *Capt.* Edmd. M., J.P., *ret. c.* '85, SOUTH SEAS '52-9, CHINA '60-4, *desp.*
rn. **Deacon,** *Engr.* Alfred E. C., *Osprey* (Devonport), *e.* '90.
,, *Lt.* Edmund, *Adjt. 1st* (*K.*) *D.G.* (Dublin), *l.* '94, *b.* '72.
,, *Lt.* Henry R. G., *2nd Conn. Rang.* (Meerut), '93, *b.* '71.
rn. ,, *Lt.* Sidney E., *Pembroke* (Chatham), *l.* '98.
Deacon, *Lt.-Col.* Wm. Edward D., *Mil. Knight* (Windsor), PUNJAB '48-9, ○‖, MUTINY '57-8 (severely wounded, Delhi), ○!, *brev. maj.*
Deakin, *2nd Lt.* Fredk. F., *1st Manch. R.* '98, (Gibraltar), *from 4th R. Ir. Fus.*
Dealy, *Capt.* John A., R.E., *Exec. Eng. Mil. Works Dept.* (Jubbulpore), *c.* '92, *b.* '65, BURMA '88, ○!.
Dean, *2nd Lt.* Arth. Cecil H., R.A., *No.* 12 *Co., W. Divn.* (Devonport), '98.
rn. ,, *Lt.* Frederic W., *l.* '92, VITU '90, *desp.*, ○!, *R. Hum. Soc.* '93, ○.
rn. ,, *Staff Surg.* George F., B.A., M.B., *s.s.* '97, *ret.* '98.
,, *Hon. Capt.* Jno., *Qr.-Mr. A.S.C.* (Mullingar), *h.c.* '89, *b.* '48, S. AFRICA '81, SOUDAN '84-6, ○‖, ✱.
Deane, *Capt.* Alexr., *3rd R. Warw. R.* (Malta), *c.* '98, *b.* '67.
,, *Lt.-Col.* Andrew, *I.M.S.* (Bengal), *l.c.* 95, *b.* '46.
rn. ,, *Com.* Berkeley St. G., *ret. c.* '94, SOUDAN '84-5, ○, ✱.
,, *Maj.* Charles Anthony Clare, *late Suffolk R., ret.* '96, *m.* '95, *b.* '57.
,, *Lt.* Dennis, I.S.C., *12th Beng. Cav.* (Peshawar), *l.* '96, *b.* '74.
,, *Maj.* (*temp. Lt.-Col.*) Fredk. Bernd., I.S.C., *Comdt. 2nd Mad. Lrs.* '96 (Bangalore), *m.* '96, *b.* '57.
,, *Maj.* G., *ret.*, *m.* '77.
,, *Lt.-Col.* Geo. Williams, I.S.C., *Comdt. 13th Beng. Lrs.* (Rawal Pindi), *l.c.* '95, *b.* '50, AFGHAN '78-9, ○, EGYPT '82, ○!, ✱, *desp.*, BURMA '87-8, ○!.
,, *Maj.* Harold Arth., C.S.I., I.S.C., *Super. List, civ. emplmt.* (Punjab), *m.* '94, *b.* '54, AFGHAN '79-80, ○!, *desp.*, CHITRAL '95, *desp.*, C.S.I., N.W. FRONTIER '97, *desp.*
,, *Maj.* Herbert Edwd., *R.A.M.C.* (Madras), '94, *b.* '60.
,, *Capt.* James, *2nd R. Highrs.* (Aldershot), '90, *b.* '63.
,, *2nd Lt.* Jas. B. L., *1st Sc. Gds.* (Tower), '96, *b.* '76.
rn. ,, *Com.* Jno. D., *ret. c.* '88.
,, *Lt.* John H., *1st Hamp. R.* (Mooltan), *l.* '95, *b.* '74.
,, *Maj.* Richard W., *3rd Lanc. Fus.* (Malta), *m.* '98, *b.* '59.
,, *Col.* (*brev.*) Thomas, C.B., I.S.C., *b.c.* '88, *b.* '41, AFGHAN '79-80, ○!, *desp.*, *u.s.l.* '98.
Deans, *Lt.* George N., *2nd S. Staff. R.* (Burma), '96, *b.* '71.
Dear, *Qr.-Mr.* (*Hon. Lt.*) Clement Fras., *R.A.M.C.* (Colchester), *h.l.* '95, *b.* '53, S. AFRICA '79, ○.
Deare, *Surg.-Capt.* Benj. Hobbs, *I.M.S.* (Nadia), *c.* '91, *b.* '67.
,, *Capt.* Hy. Foulkes, *8th Hrs.* (Curragh), *c.* '94, *b.* '64.
rn. **Deas,** *Lt.* Archibald, *Philomel* (Cape), *l.* '95.
,, *Lt.* Lionel Maury Ross, I.S.C., *19th Bomb. Inf.* (Poona), *l.* '93, *b.* '72.
Dease, *Maj.* Gerald, *late R. Fus., ret.* '94, *m.* '91, *b.* '54.
rn. **De Bartolomé,** *Lt.* Charles M., *Centurion* (China), *l.* '92.
De Bathe, *Gen.* Sir Henry Perceval, Bart., *Col. Shropshire L.I.* '80, *g.* '83, *b.* '23, CRIMEA '54-5, *desp.*, ○!, ⊛, *5th cl.* Medj.
,, *Lt.* Maximilian, *8th Hrs.* (Curragh), *l.* '94, *b.* '67.

Digitized by Google

De Berniere, *Col.* Henry J. de B., *commg.* 29*th Regtl. Dist.* '95 (Worcester), *c.* '94, *b.* '45.

de Berry, *Hon. Maj.-Gen.* Geo. Frederick, *late Brig. Depôt, ret.* '83, *h.m.g.* '83, *b.* '24, PUNJAB '48-9, O‖, INDIAN MUTINY '57-8, O!.

,, *Capt.* Geo. J. L., R.A. (Mauritius), *c.* '91, *b.* '63.

,, *Lt.* Henry G. N., 2*nd High. L.I.* (Kurrachee), *l.* '92, *b.* '71.

,, *Lt.* Philip P. E., R.A., *No.* 72 *Batt.* (Bellary), *l.* '95, *b.* '72.

,, *Capt.* Richard M., 1*st R. Ir. Fus.* (Egypt), '89, *b.* '61.

Debono, *Hon. Maj.* Michele, *late Qr.-Mr. R. Malta Fenc. A., ret.* '84, *h.m.* '84, *b.* '33.

de Bourbel, *Hon. Maj.-Gen.* Raoul, *late R.* (*Beng.*) *E., ret.* '87, *h.m.g.* '87, *b.* '30, BHOOTAN '64-5, O|, AFGHAN '78-9, O.

De Brath, *Lt.-Col.* (*brev.*) Ernest, I.S.C., *p.s.c., Sec. Dep. Secr. Mil. Dept., Ind. Govt.* (Calcutta), *b.l.c.* '96, *b.* '58, AFGHAN '79-80, O, MAHSUD WAZIRI '81, *desp.*, HAZARA '91, O|, DONGOLA '96, *brev. lt.-col.*

de Brett, *Hon. Maj.-Gen.* Harry, *late Beng. S.C., ret.* '86, *h.m.g.* '86, INDIAN MUTINY '57, O|, NAGA HILLS '80, O|, AFGHAN '80, O.

,, *Lt.* Harry S., D.S.O., R.A., *No.* 6 *Bomb. Mountain Batt.* '94 (Dera Ismail Khan), *l.* '92, *b.* '70, N.W. FRONTIER '97, *desp.*, D.S.O., '98.

rn. **De Burgh**, *Mid.* Hubert H., *Prince George* (Channel), *m.* '95.

,, *Lt.-Col.* Thos. Francis Hussey, *late Leic. R., ret.* '91, *l.c.* '91, *b.* '45, AFGHAN '78-9, O.

,, *Lt.-Col.* Ulick G. C., *commg.* 3*rd* (*P. of W.*) *D.G.* '97 (York), *l.c.* '97, *b.* '55, EGYPT '82, O|, ✠.

De Bury, *Lt.* Henry R. V., R.A., *No.* 37 *Co., S. Divn.* (Ceylon), *l.* '95, *b.* '72.

de Cetto, *Hon. Lt.-Col.* Louis C. A. Adrian, *late R.A., ret.* '81, *h.l.c.* '81, *b.* '37, INDIAN MUTINY '57-8, O|.

rn. **De Chair**, *Com.* Dudley Rawson, *Doris* (Cape), *c.* '97, EGYPT '82 (prisoner of war), O|, ✠.

Decie, Prescott-, *Capt.* Cyril, R.A., *No.* 26 *Field Batt.* (Kamptee), *c.* '95, *b.* '65.

De Crespigny, *Maj.* Tyrell O. W. C., 2*nd commg.* 15*th Hrs.* '97 (Shorncliffe), *m.* '96, *b.* '59, AFGHAN '80, O, S. AFRICA '81, EGYPT '82, O|, ✠.

,, **Champion-**, *Lt.* Claude, 2*nd L.G.* (Windsor), *l.* '95, *b.* '73.

rn. ,, **Champion-**, *Mid.* Claude P., *Centurion* (China), *m.* '96.

rn. ,, **Champion-**, *Lt.* Vivian O. L., *Hussar* (Medit.), *l.* '86.

rn. **De Denne**, *Paym.-in-Ch.* Alfred, *ret. p.i.c.* '97, JAPAN '63-4, ASHANTEE '73-4, O.

Dee, *Lt.* Peter, M.B., *I.M.S.* (Madras), '96, *b.* '69.

Deeble, *Maj.* Benj. Wm. Chatterton, *R.A.M.C.* (Enniskillen), '95, *b.* '58.

,, *Mrs.* J. C., *late Lady Supt. of Nurses A.M.S., ret.* '89.

rm. **Deed**, *Lt.* John C., *Royal Arthur* (Australia), *l.* '95, *b.* '76.

rn. **Deedes**, *Com.* Edwd. G., *ret., c.* '84.

,, *Hon. Maj.* G., *late. Adjt.* 3*rd Kent V.A., ret.* '95, *h.m.* '86.

,, 2*nd Lt.* H. G., 1*st E. Kent R.* (Malakand) '98.

,, *Hon. Maj.-Gen.* Wm. Henry, D.S.O., *late Rifle Brig., ret.* '87, *h.m.g.* '87, *b.* '39, BURMA '86-8 (severely wounded), *desp.*, O|, D.S.O.

Deering, *Lt.-Col.* John, *commg.* 1*st Chesh. R.* (Secunderabad), '95, *b.* '47.

De Fabeck, *Brig.-Surg.* Fred. Wm. Alexander, *ret. I.M.S., b.s.* '84.

,, *Surg.-Maj.-Gen.* Wm. Frederick, M.D., *ret. I.M.S., s.m.g.* '90, CRIMEA '54-5, O|, INDIAN MUTINY '59, O.

De Falbe, *Capt.* Vigart W., *Adjt.* 2*nd N. Staff. R.* '98 (Belfast), *c.* '98, *b.* '67.

Degacher, *Maj.-Gen.* Henry James, C.B., *ret.* '93, *m.g.* '91, *b.* '35, S. AFRICA '77-9, *desp.*, O|, C.B.

De Gex, *Lt.* Basil C., 2*nd E. Lan. R.* (Rhaniket), '96, *b.* '73, CHITRAL '95, O|.

,, *Capt.* Francis J., *Adjt.* 1*st W. Rid. R.* '95 (Dover), *c.* '88, *b.* '61.

rn. **De Glanville**, *Rev.* Jas., B.A., *chapl. and nav. inst.* '71, *ret.* '85 (Dagford Ho., Royton, Oldham).

De Gruyther, *Capt.* Cuthbert M., *Suff. R., Instr. in Tactics, &c., at R.M.C.* '97 (Sandhurst), *c.* '94, *b.* '65, HAZARA EXP. '88, O|.

De Haviland, *Hon. Maj.-Gen.* James, *late R.A., ret.* '80, *h.m.g.* '80, *b.* '28.

de Hodgson, *Hon. Brig.-Surg.* Decimus F., *late Med. Dept., ret.* '82, *h.b.s.* '82, SIKKIM '61, S. AFRICA '79, O|.

de Hoghton, *Maj.* Daniel, *late N. Lancs R., ret.* '95, *m.* '91, *b.* '53.

,, *Maj.* Sir James, *Bart., late Lincs R., ret.* '93, *m.* '92, *b.* '51 (*Maj. and Hon. Lt.-Col.* 4*th* (*Mil.*) *Battn.* '95), ASHANTI '73-4, O|.

,, *Capt.* Thos., *ret., c.* '96.

rn. **De Horsey**, *Admiral* Algernon Frederick Rous, J.P., *a.* '85, *ret.* '92, SYRIA '40, O, ⊛, JAMAICA '64-5 (thanked by both H. and by Col. Govt.), CANADA '66-7, fought the *Amethyst* against Peruvian rebel ship *Huascar* '77.

rn. ,, *Com.* Spencer Victor Yorke, *com.* '98, COREA '94 (during Chino-Japanese War).

,, *Hon. Lt.-Gen.* Wm. Henry Beaumont, *ret.* '83, *h.l.g.* '83, *b.* '26, CRIMEA '54-5, *desp.*, O‖, ⊛, 5*th cl.* Medj., *brev.-maj.*

De Jersey, *Maj.* Colebroke, R.A., *No.* 33 *Field Batt.* (St. Thomas' Mount, Madras), *m.* '87, *b.* '60.

,, *Maj.* Wm. Grant, R.A., *No.* 41 *Field Batt.* (Lucknow), *m.* '90 *b.* '53.

De Joux, 2*nd Lt.* John S. N., 1*st S. Staff. R.* (Kinsale), '96, *b.* '76.

rn. **De Kantzow**, *Sub-Lt.* Arthur H., *Royal Sovereign* (Medit.), *s.l.* '97.

,, *Col.* Charles Adolphus, *Unemp. Sup. List, I.S.C.*, '93, *b.* '35, *c.* '83.

rn. ,, *Admiral* Herbt. Philip, F.R.G.S., *ret. list* '70, *a.* '88, S. AMERICA '50, BALTIC '54-5, O.

rn. ,, *Capt.* Walter S., *ret. c.* '73, LAGOS '51.

De la Bère, *Capt.* Hugh P., 1*st R. Sc. Fus., Dist. Insp. Musk.* (Devonport), *c.* '95, *b.* '67.

De Labilliere, 2*nd Lt.* Edwd. G. D., I.S.C., 38*th Dogras* (Nowshera), '92, *b.* '72, WAZIRISTAN '94-5, O|.

Delacombe, 2*nd Lt.* Addis, 1*st Conn. Rang.* (Athlone), '94, *b.* '65.

rm. ,, *Hon. Lt.-Col.* Wm. Addis, *late R.M.L.I., ret.* '76, *h.l.c.* '76.

De la Condamine, *Lt.* Henry J., 1*st D. of Corn. L.I.* (Lucknow), *lt.* '97, *b.* '73.

De la Fontaine, *Lt.* Victor H. M., 2*nd E. Surr. R.* (Woking), '95, *b.* '72.

Delaforce, *Lt.* Edwin F., F.R.A., *No.* 10 *Field Batt.* (Rawal Pindi), *l.* '93, *b.* '70.

Digitized by Google

Delafosse, *Hon. Maj.-Gen.* Henry George, C.B., *late Regtl. Dist., ret.* '87, *h.m.g.* '87, *b.* '35, INDIAN MUTINY '57-8, *desp.* (thanks of G.G. in C.), *brev. maj.* (one year's service for Cawnpore and one for Lucknow), O‖, SIKKIM '61, UMBEYLA '63, *desp.*, O|, C.B. '77.

rn. **De la Garde,** *Asst. Paym.* Philip Le Hardy, *Waterwitch* (Australia), *a.p.* '89.

Delamain, *Maj.* Frank Gun, I.S.C., *11th Beng. Lrs.*, '95 (Jhelum), *m.* '96, *b.* '58, AFGHAN '78-80, O, HAZARA '91, O|, ISAZAI '92, CHITRAL RELIEF '95, O|, N.W. FRONTIER '97.

,, *Capt.* Walt. Sinclair, I.S.C., *2nd commg. 23rd Bomb. Inf.*, '95 (Nasirabad), *c.* '92, *b.* '62, EGYPT '82, O, ✱, BURMA '85-8, O‖, ZAILA FD. FORCE '90.

de Lancey, *Lt.-Col.* John, *late High. L.I., ret.* '88, *l.c.* '88, *b.* '44.

Delany, *Lt.* T. H., *I.M.S.*, '98 (*with Kohat Kurram Force*).

de Lasalle, *Hon. Lt.-Col.* Augustus Bolle, *late Staff-Paym. A.P.D., ret.* '82, *h.l.c.* '82.

de Latour, *Col.* Edward Joseph, *late R. (Beng.) A., ret.* '94, *c.* '91, *b.* '42, UMBEYLA '63, O|, HAZARA '68, |, DUFFLA '74-5, *desp.*, JOWAKI '77-8, *desp.*, |, AFGHAN '78-9, *desp.*, O|, *brev. maj.*, MIRANZAI (*2nd*) '91, *desp.*, *brev.-col.*

Delavoye, *Lt.* Alex. E., *A.S.C.* (Egypt), *l.* '94, *b.* '71.

,, *Col.* Alex. Marin, *p.s.c., Asst. Director of Mil. Education* '97 (Horse Guards), *c.* '91, *b.* '45.

rn. **Delins,** *Mid.* Daniel E. St. M., *Hood* (Medit.), *m.* '97.

De Lisle, *Hon. Maj.-Gen.* Alfred, *late R. (Bomb.) E., ret.* '68, *h.m.g.* '68.

rn. ,, *Com.* Francis G., *ret.* '98, *c.* '91, ZULU WAR '77-9, O.

,, *Capt. (temp. maj.)* G. de Sausmarez, I.S.C., *2nd commg. 3rd Bomb. Inf.*, '96 (Satara), *c.* '93, *b.* '62.

,, *Capt.* H. de Beauvoir, D.S.O., *2nd Durh. L.I.* (Poona), '91, *b.* '64, SOUDAN '85-6, *desp.*, O, D.S.O.

De Lisle & Dudley, *Maj.* Rt. Hon. Lord, *late Rif. Brig.* (Ingleborough Manor, Middlesbrough, Yorks).

rn. **Delmege,** *Fl.-Surg.* Alfred G., M.D., *Osborne* (Portsmth.), *f.s.* '89, ASHANTI '73-4 (*with R.M. Battn.*), O.

De Lom, *Capt.* Hy. Anthony, *R.A.M.C., temp. half-pay, s.c.* '83, *b.* '55, SOUDAN '84-5, O|, ✱.

de Longueville, *Hon. Lt.-Col.* Charles Myers, *late 101st Foot, ret.* '72, *h.l.c.* '72.

rn. **De Lousada,** *Com.* Fras. C., *ret., c.* '72.

,, *Hon. Col.* Horace Francis, *late Madr. S.C., ret.* '85, *h.c.* '85.

rn. **Delves,** *Lt.* Percy J., *Australia* (Southampton), *l.* '95.

de Marylski, *Lt.-Col.* Robert, *late R.A., ret.* '92, *l.c.* '91, *b.* '41.

rn. **De Méric,** *Fl.-Surg.* Eugène V., *f.s.* '87, *ret.* '87, SOUDAN '84-5, O, ✱.

de Moleyns, *Hon. Maj.-Gen.* Townsend A., *late R.A., ret.* '86, *h.m.g.* '86, *b.* '38, CRIMEA '55-6, O|, ℗.

,, **Eveleigh-,** *Maj. (Brev. Lt.-Col.)* Hon. Fredk. R. W., D.S.O., *4th Hrs., Comdt. Mashonaland Police* '96 (Salisbury), *brev. l.c.* '98, *b.* '61, RHODESIA '96, *desp.*, O, D.S.O., MASHONALAND '97 (*brev. lt.-col.*)

de Montmorency, *Col.* the Hon. Albert B., *late R. (Madr.) A., ret.* '96, *c.* '87, *b.* '40, INDIAN MUTINY '57, O|.

rn. ,, *Lt.* John Pratt, *Terrible* (Partic. Serv.), *l.* '95.

,, *Sister* M. L., *A.N.S.* (Devonport), '98.

,, *Capt.* Mervyn, *Hamps. R., Adjt. 3rd. V.B. Arg. & Suthd. Highrs.*, '94 (Pollockshaws), *c.* '90, *b.* '63, BURMA '85-9, O‖.

,, *Lt.* Hon. Raymond Harvey Lodge Joseph, V.C., *21st Lrs.* (EGYPT), *l.* '89, *b.* '67, NILE EXP. '98 (*Omdurman*), *desp.*, V.C., O|, ✱.

,, *Capt.* Hon. Willoughby J. H., *2nd D. of Corn. L.I.* (Devonport), *capt.* '97, *b.* '68.

Dempsey, *Lt.-Col.* Patrick J., M.D., *R.A.M.C.* (Bengal), *l.c.* '98, *b.* '50, AFGHAN '78-80, *desp.*, O.

Dempster, *Col. (brev.)* Cathcart, I.S.C., *Comdt. 4th Sikh Inf.* (Edwardesabad), *br.c.* '94, *b.* '48, MAHSUD WAZIRI '81, HAZARA '91, O|, *desp.*, ISAZAI '92, CHITRAL '95 *desp.*, *brev. col.*

rn. **Denbow,** *Engr.* William, *Sunfish* (Devonpt.), *e.* '93.

rn. **Denham,** *Com.* Annesley T., *ret., c.* '73, BALTIC '54-5, O, W. INDIES '60, CHINA '63-4.

,, *Lt.* Harold A., *2nd L'pool R.* (Belfast), '96, *b.* '72.

,, *Lt.* Llewelyn S., *2nd W.I.R.* (W. Indies), *l.* '98, *b.* '76.

Denholm, *Hon. Capt.* John, *Qr.-Mr., 3rd Arg. & Suthd. Highrs.*, '84 (Stirling), *h.c.* '94, *b.* '46, ZULU WAR '79, O|.

rma. **Dening,** *2nd Lt.* Harold, *2nd l.* '97, *b.* '79.

,, *Col. (brev.)* Lewis, D.S.O., I.S.C., *comdt. 26th Beng. Inf.* (Meean Meer), *b.c.* '93, *b.* '48, AFGHAN '78-9, O, BURMA '86-8, O|, *desp.*, D.S.O.

,, *2nd Lt.* Lewis E., *4th Hrs.* (Bangalore), '96, *b.* '76.

rn. **Denison,** *Rear-Adm.* Hon. Albert D. S., *ret. r.a.* '89, *b.* '35 (Wootton, I. of Wight), FATSHAN '57, O|.

rn. ,, *Com.* Hon. Conyngham A., *ret., c.* '81, *b.* '51 (Halnaker, Chichester).

rn. ,, *Lt.* Ernest W., *Lapwing* (E. Indies), *l.* '98.

,, *2nd Lt.* Garnet Wolseley, R.E., *Sch. Mil. Eng.* (Chatham) '98, *b.* '76.

rn. ,, *Sub.-Lt. (actg.)* Harold E., *R.N. College* (Greenwich), *s.l.* '98.

,, *Hon. Lt.-Col.* Henry, *late R.E., ret.* '87, *h.l.c.* '87, *b.* '47.

rn. ,, *Capt.* John, *c.* '96, *b.* 53.

,, *2nd Lt.* O. M., *1st Leins. R.* (Halifax, N.S.) '98.

rn. **Denman,** *Asst. Paym.* Francis A. W., *Clerk to Sec., Vivid* (Devonport), *a.p.* '89.

,, *2nd Lt.* Geo. Chas., *1st S. Staffs R.* (Kinsale), '98.

,, *Lt.* T., Lord, *1st R. Scots* (Glasgow), *l.* '96, *b.* '74.

Denne, *Capt.* Alured B., R.A., *Instr. of Mil. Topog. at R.M.A.* '92 (Woolwich), *c.* '91, *b.* '62.

,, *Capt.* Arth. Robt., I.S.C., *Wg. Comdr. 2nd Madr. Inf.* '95 (Secunderabad), *c.* '93, *b.* '59, BURMA '85-9, O‖, CHIN-LUSHAI '89-90, |, BURMA '91-2, |, CHITRAL RELIEF '95, O|, N. W. FRONTIER '97, *desp.*

,, *Maj.* Henry W. D., *Gord. Highrs., D.A.A.G. Bengal Comd.* '95 (Bundelkhand), *m.* '97, *b.* '60, EGYPT '82, NILE EXP. '84-5, ‖.

,, *Hon. Maj.-Gen.* Lambert H., *ret.* '81, *h.m.g.* '81, *b.* '31.

Digitized by Google

Denne, *Capt.* Richd. Wm. Arth., I.S.C., *Wg. Offr.* 19*th Madr. Inf.* '93 (Belgaum), *c.* '97, *b.* '65, MANIPUR '91, ○|.
,, *2nd Lt.* W H., *2nd Bedf R.* (Dublin), '97, *b.* '76.
Dennehy, *Hon. Maj.-Gen.* Sir Thomas, K.C.I.E., *late Beng. S.C., ret.* '85, *h.m.g.* '85, *b.* '29, SONTHAL '55-6, INDIAN MUTINY '57-8 (*Extra Groom-in-Waiting to the Queen* '88), K.C.I.E. '96.
Dennie, *Hon. Maj.* Henry Wm., *late* 28*th Foot, ret.* '55, *h.m.* '55.
Dennis, *Maj.* J. Fitz T., *late Unattached, ret. m.* '54.
,, *Col.* James, *late* 6*th D.G., ret.* '91, *c.* '89, *b.* '38, TRANSVAAL '81.
,, *Hon. Maj.-Gen.* James Benjamin, *late R.A., ret.* '67, *h.m.g.* '67.
,, *Lt.-Col.* M. S. T., *ret., l.c.* '60.
,, *Capt.* Meade J. C., R.A., *Adjt. Wicklow Arty.* '94 (Wicklow), *c.* '93, *b.* '65.
,, *2nd Lt.* R. J., *2nd. Lan. Fus.* (Egypt), '97, *b.* '76.
Denniss, *Hon. Maj.-Gen.* Alfred Digby, *late R. (Beng.) A., ret.* '78, *h.m.g.* '78.
,, *2nd Lt.* George B. B., R.E., *School of Mil. Eng.* (Chatham), '98.
,, *Lt.-Col.* George Lake Talbot, *late Wilts R. ret.* '94, *l.c.* '94, *b.* '50, AFGHAN '79, ○.
Dennistoun, *Lt.* James G., R.A., E *Batt. R.H.A.* (Aldershot), *l.* '94, *b.* '71.
rn. ,, *Vice-Admiral* Robt. Peel, *ret. list* '89, *v.a.* '96, BALTIC '54-5, ○, CHINA '60-2, ○, JAPAN '63, *desp.*, EGYPT '82, ○, ✱, 3*rd cl* Osm.
Denny, *Lt.* Ernest W., 13*th Hrs.* (Aldershot), *l.* '96, *b.* '72.
,, *Maj.* Henry C., *2nd comm.g. 1st Northn. R.* '96 (Fyzabad), *m.* '93, *b.* '58.
rn. ,, *Sub-Lt.* Herbert M., *Thetis* (Mediterranean), *s.l.* '96, M'WELI '95, ○|.
rn. ,, *Fl. Engr.* John T. H., *Orlando* (Portsmouth), *f.e.* '93.
,, *Lt.* Peter R., *1st (K.) D.G.* (Dublin), *l.* '96, *b.* '75.
,, *2nd Lt.* Leon Serena, *1st Dn. Gds.* (Dublin) '99 (*late R.W. Surr. Mil.*).
rm. ,, *Lt.-Col.* Richard, *Barrack-Mr.* '95 (Plymouth), *ret.* '95, *l.c.* '95, *b.* '48, BRASS RIVER '95 (*comg. R.M.*), ○|, M'WELI '95 (*comg. R.M.*), *brev. lt.-col.* |.
,, *Capt.* Wm. A. C., *A.S.C.* (Newport, Mon.), *c.* '98, *b.* '71.
Dennys, *Capt.* Alex. Harry, I.S.C., *Wg. Comdr.* 23*rd Bomb. Inf.* '95 (Nasirabad), *c.* '95, *b.* '65.
,, *Maj.* Chas. Jno., I.S.C., *civ. emplmt. Punjab, Cantonment Magist.* (Peshawar), *m.* '94, *b.* '52, AFGHAN '78-80, ○|.
rn. ,, *Asst. Paym.* Edward A., *Prince George* (Channel), *a.p.* '94.
,, *Maj.* Geo. Wm. Patrick, *I.M.S.* (Bengal), *m.* '91, *b.* '57, AFGHAN '79-80, ○.
,, *Capt.* Hector Travers, I.S.C., *civ. dept.* (Punjaub) '88, *Dist. Supt. of Police* 4*th gr.* (Gurgaon District), *c.* '96, *b.* '64.
,, *Gen.* Julius Bentall, *Unemp. Sup. List, I.S.C.*, '81, *g.* '91, *b.* '22, AFGHAN '41-2, RAJPOOTANA '53, INDIAN MUTINY '57-8, *desp.*, ○.
,, *Capt.* Wm Annesley Burton, I.S.C., *Wg. Offr.* 26*th Punj. Inf.* '84 (*leave out* [*of India*), '90, *b.* '59, BURMA '86-8, ○|.
rn. **Denson,** *Asst. Engr.* Horace R., *Illustrious* Medit.), *a.c.* '96.
Dent, *Lt.* Bertie C., *1st Leic. R.* (Natal), '94, *b.* 72, RHODESIA '96, ○.
rn. ,, *Lt.* Douglas L., *Excellent* (Portsmouth), *l.* '89.
,, *Capt.* Edgar J., *Adjt. 3rd K.O.S.B.* '94 (Dumfries), *c.* '93, SOUDAN '88-9, ○|, ✱, *desp.*, 4*th cl.* Medj.
rn. ,, *Fl.-Paym.* Francis E. G., *Pembroke* (Chatham), *f.p.* '98.
,, *Lt.* Frank W., R.A., *Adjt., with rank of Capt., and Glamorg. Vol. Arty.* '94 (Cardiff), *l.* '91, *b.* '69.
, *Maj.* Herbert Wilkinson, *late R. W. Surr. R., ret.* '93, *m.* '92, *b.* '52, SOUDAN '85, ○|, ✱.
,, *Lt.* Wilfrid H., *York R., Company Offr. of the New Chinese Regt. of Inf.* '98 (Wei-Hai-Wei), *l.* '92, *b.* '67, BURMA '92-3 (severely wounded).
,, **Price-,** *Lt.* Phillip H. *1st Devon R.* (Jullundur), '95, *b.* '70, CHITRAL '95, ○|.
,, *Surg.-Maj.* R., *ret. I.M.S., s.m.* '54.
,, *Hon. Maj.* Richard, *late Qr.-Mr.* 4*th Battn. Shrops. L.I., ret.* '81, *h.m.* '81, *b.* '17.
Denys, *Hon. Maj.* Wm. Hy. Adolphus, *Staff Paym.* '98 (Egypt), *h.m.* '92, *b.* '44, HAZARA '88, ○|, HAZARA '91.
de Palezieux-Falconnet, *Hon. Maj.-Gen.* Grenville P., *late R. (Madr.) E., ret.* '86, *h.m.g.* '86, *b.* '34.
rn. **De Paris,** *Engr.* Victor, *Fox* (Cape), *c.* '94.
de Pledge, *2nd Lt.* Gaspard Fredc., *1st Derby R.* (Malta) '98, *from* 4*th Durh. L.I.*
,, *Capt.* Harold G., 19*th Hrs.* (Secunderabad), *c.* '90, *b.* '61, EGYPT '84, ○|, ✱, SOUDAN '84-5, ||.
De Prée, *Lt.* Hugo D., R.A., K *Batt. R.H.A.* (Rawal Pindi), *l.* '93, *b.* '70.
De Putron, *Lt.* Cyril, *1st N. Lanc. R.* (Ceylon), '97, *b.* '74.
De Renzy, *Surg.-Gen.* Annesley C. C., C.B., *late I.M.S., ret.* '83, *b.* '29, *s.g.* '82, BURMA 52-3, ○|, INDIAN MUTINY '57-8, ○|, NAGA CAMPAIGN '79, C.B. '81.
Derham, *Maj.* Frank S., *1st E. Lanc. R.* (Portsmouth), '97, *b.* '58, CHITRAL '95, ○|.
rn. **De Ridder,** *Paym.-in-Ch.* Hy., *p.i.c.* '92, *ret.*
Dering, *Capt.* Hy. E., *Sc. Gds. Supt. of Gymnasia, Home Dist.* '98 (Caterham), *c.* '97, *b.* '66.
rn. **De Robeck,** *Com.* John M., *Angler* (Sheerness), *c.* '97.
de Ros, *Hon. Lt.-Gen.* Dudley C., *Lord,* K.C.V.O., *ret.* '81, *h.l.g.* '81, *b.* '27, K.C.V.O. '97.
De Rougemont, *Capt.* (*Brev. Maj.*) Cecil H., R.A. (Egyptian Army), *c.* '95, *b.* 65, DONGOLA '96, *desp.*, 4*th cl.* Medj., KHARTOUM '98 (wounded), *desp.*, ○|, ✱, *b.m.*
Derriman, *Lt.* Gerard L. (*temp. h.p.*), *1st Gren. Gds., l.* '93, *b.* '70.
Derry, *Lt.* Arthur, *1st Welsh R.* (Aldershot), *l.* '98, *b.* '74.
rn. ,, *Fl.-Engr.* Saml. E., *ret. f.e.* '86.
de Salis, *Hon. Lt.-Col.* Edwd. John, *Asst. Comsy.-Gen. of Ordn.* '87 (Portsmouth), *h.l.c.* '92, *b.* '53.
rn. ,, *Com.* William, *Hero* (Portsmouth), *c.* '95.
rn. **De Satgé,** *Lt.* Oscar V., *Sparrowhawk* (Pacific), *l.* '92.
De Sausmarez, *Lt.* Cecil, R.A., *No.* 7 *Bengal Mountain Batt.* '95 (Bhamo), *l.* '92, *b.* '70.
rn. ,, *Com.* Lionel A., *ret. c.* '83, S.E. AFRICA '76-8, *desp.*, EGYPT '82, ○|, ✱, 4*th cl.* Osm.
,, *2nd Lt.* Lionel W., *2nd K.R.R.* (Cape), '95, *b.* '74.

Digitized by Google

rn. **De Sausmarez**, *Lt.* Philip D'Arcy, *l.* '89, ZANZIBAR '96, BENIN '97, ○!.
rn. ,, *Mid.* Ronald P. S., *Royal Arthur* (Australia), *m.* '97.
rm. **Des Barres**, *Brev. Lt.-Col.* Alexander H., *late R.M.L.I., ret.* '94, *b.l.c.* '92, EGYPT '82, ○!, ✱, *4th cl.* Medj.
,, *Hon. Lt.-Col.* Augustus H. J., *late R.A., ret.* '84, *b.* '42, *h.l.c.* '84, AFGHAN '78-9.
,, *Maj.* James Stuart, *late 2nd W.I.R., ret.* '83, *b.* '42, *m.* '81, ASHANTI '73-4, ○!.
Desborough, *Capt.* Arth. P. H., R.A. (Artillery College, Woolwich), *c.* '97, *b.* '68.
,, *Hon. Maj.-Gen.* John, C.B., *late R.A., ret.* '77, *h.m.g.* '77, *b.* '24, CHINA '60-1, ○‖, C.B. '73.
Deshon, *Col.* Charles John, D.S.O., *late R.A., ret.* '92, *b.* '40, *c.* '92, BURMA '86-7, *desp.*, HAZARA '88, *desp.*, D.S.O.
,, *Hon. Lt.-Gen.* Frederick Geo. Thomas, *ret.* '81, *h.l.g.* '81, *b.* '18, SCINDE '43, ○, S. MAHRATTA CAMPAIGN '44-5, CRIMEA '55, *desp.*, ○!, ⓟ, *5th cl.* Medj., *brev.-maj.*
,, *2nd Lt.* Frederick G. T., R.A., *No.* 56 *Field Batt.* (Aldershot), '96, *b.* '76.
De Smidt, *2nd Lt.* Erroll M., R.A., *No.* 8 *Co., S. Divn.* (Bermuda), '97, *b.* '77.
Despard, *Lt.* Edward F., *Paym.* (*prob.*) *Conn. Rang.* (Aldershot), '93, *b.* '70.
,, *Capt.* Henry F. R., *1st R. Ir. Rif., dep.* (Belfast), '95, *b.* '66.
,, *2nd Lt.* Wilfred H. C., R.A., *No.* 32 *Field Batt.* (Egypt), '95, *b.* '76.
Des Vœux, *Hon. Maj.-Gen.* Alfred Anthony, *late Bomb. S.C., ret.* '80, *h.m.g.* '80.
,, *Col.* Chas. Hamilton, I.S.C., *commg.* 36*th Sikhs* '98 (Rawal Pindi), *b.c.* '98, *b.* '53, N.W. FRONTIER '97, *desp.*, *brev.-col.*
,, *Capt.* Henry B., R.E., *25th Fortress Co. R.E.* (Hong Kong), *c.* '98, *b.* '68.
,, *2nd Lt.* Hy. J., *3rd Gr. Gds.* (Chelsea), '97, *b.* '76.
,, *Lt.* Herbt., I.S.C., *Asst. Commr.* (Toungoo), *l.* '88, *b.* '63, BURMA '91.
De Tatham, *Surg.-Maj.* Hamilton, M.D., *ret. I.M.S., s.m.* '79, ABYSSINIA '67-8, ○.
rn. **De Thoron**, *Mid.* Oscar E. A. de S., *Hermione* (China), *m.* '97.
de-Thoren, De Satgé-, *Hon. Maj.* Oscar Wm., *late* 43*rd Foot, ret.* '81, *h.m.* '81, *b.* '37, ABYSSINIA '68, *desp.*, ○.
Devenish, *Lt.* Arthur H. N., R.A., *No.* 81 *Field Batt.* (Trowbridge), *l.* '94, *b.* '71.
Deverell, *Lt.* Cyril J., *1st W. Yorks R.* (Singapore), *l.* '98, *b.* '74, ASHANTI '95-6, ✱.
rn. ,, *Com.* Geo. S., *ret. c.* '85, Supt. of *Empress* (Clyde).
Devereux, *Maj.* Robert Fetherstone, *late 2nd W.I.R., ret.* '82, *m.* '81, *b.* '47, ASHANTI '73-4, ○.
rn. ,, *Fl.-Paym.* Wm. C., *f.p.* '86, *ret.*, CRIMEA '54-6, ○!, ⓟ, E. AFRICA '59-61, and with Dr. Livingstone up Zambesi '63.
de Vesci, *Lt.-Col.* John R. W., *Viscount, late Cold. Gds., ret.* '88, *l.c.* '74, *b.* '44 (*late Lt.-Col. commg. H.A.C.*), EGYPT '82, ○!, ✱.
rn. **Deveson**, *Paym.-in-Ch.* Robt., *p.i.c.* '83, *ret.*
rn. **De Veulle**, Frederick J. D., *Hibernia* (Malta), *asst. clk.* '98.
de Villamil, *Lt.-Col.* Richard, *late R.E., ret.* '96, *l.c.* '96, *b.* '50.
De Viames, *Capt.* Raoul Guy Richd., I.S.C., *Wg. Offr.* 10*th Bomb. Inf.* '87 (Aden), *c.* '94, *b.* '64, CHITRAL RELIEF '95, ○!.
rn. **De Vitre**, *Rev.* John Durham Denis, B.A., *chapl.* '98, *Illustrious* (Mediterranean).
de Vitre Denis-, *Hon. Maj.* John, *late* 103*rd Foot, ret.* '72, *h.m.* '72.
,, *Hon. Maj.-Gen.* William, *late R.* (*Bomb.*) *A., ret.* '85, *h.m.g.* '85, *b.* '30, PERSIA '57, ○!, AFGHAN '80-1.
de Vitri, Denis-, *Lt.* Percy T., R.E. (Bedford), *l.* '92, *b.* '70.
Devlin, *Hon. Lt.* Joseph, *Qr.-Mr. 1st Northp'n. R.* (Fyzabad), '91, *b.* '50.
Dew, *Lt.* Armine B., I.S.C., *Asst. Polit. Agent* '94 (Chilas), *l.* '89, *b.* '67, HAZARA '91, ○!.
,, *Hon. Maj.* F. N., *late Adjt. 1st Hereford R.V.C., ret.* '91, *h.m.* '79, CRIMEA '55-6, ○!, INDIAN MUTINY '57-9, ○!.
rn. ,, *Sub-Lt.* (*actg.*) Fras. O., *Excellent* (Portsmouth), *s.l.* '98.
De Wend, *Col.* Douglas C., *commg. 15th Regtl. Dist.* '94 (Beverley), *c.* '90, *b.* '43.
rn. **Dewar**, *Fl.-Engr.* Alexr., *f.c.* '88, *ret.*
rn. ,, *Lt.* Alfred C., *Vulcan* (Partic. Serv.), *l.* '97.
,, *Capt.* Arthur W., *Adjt. 4th Linc. R.* '96 (Grantham), *c.* '88, *b.* '60.
,, *Maj.* David E., R.A., *No.* 42 *Field Batt.* (Trimulgherry, Haiderabad), *m.* '91, *b.* '53, AFGHAN WAR '80, ○, ZAILA FIELD FORCE '84.
,, *Capt.* Edward J., *4th K.R.R.* (Cork), '91, *b.* '63, MANIPUR EXP. '91.
,, *Hon. Lt.-Col.* Gordon, *Staff Paym.* '93 (Curragh), *h.l.c.* '98, *b.* '50, S. AFRICA '79, ○!, SOUDAN '85-6, ○, ✱.
,, *Maj.* Jas. E., *2nd D.G.* (Leeds), *m.* '97, *b.* '62, SOUDAN '85, ○!, ✱.
rn. ,, *Mid.* James F., *Renown* (N. Amer.), *m.* '97.
rn. ,, *Mid.* Kenneth G. B., *Volage* (Train. Squad.), *m.* '95.
rn. ,, *Lt.* Robert G. D., *Archer* (China), *l.* '96.
rn. ,, *Paym.-in-Ch.* Wm., *p.i.c.* '86, *ret.*, W. AFRICA '46-51, E. AFRICA '52-5, BLACK SEA '55-6, ○, ⓟ, PERU '56-7, CHINA '57-8, ○, EGYPT '82, ○!, ✱.
Dewes, *Capt.* Fredk. Joseph, *I.M.S.* (Burma), *c.* '87, *b.* '61, BURMA '88-9, ○!, CHIN-LUSHAI '89-90, |.
rn. **De Wet**, *Lt.* Thomas Oloff, *Melpomene* (E. Indies), *l.* '95.
rn. **Dewhurst**, *Engr.* Charles, *Thrush* (Cape), *e.* '98.
De Wilton, *Capt.* Albt. Walt., I.S.C., *Wg. Offr.* 1*st Beng. Inf.* '88 (Allahabad), *c.* '94, *b.* '62, BURMA '85-7, ○!.
,, *Capt.* Philip D. D., *2nd Yorks L.I.* (Ahmednagar), '92, *b.* '63.
Dewing, *Lt.-Col.* Edward J., R.E., *commg. R.E. Northern Sub-Dist. & commg. R.E. Cos.* (Gibraltar), *l.c.* '96, *b.* '50.
,, *Capt.* Robt. Hy., I.S.C., *16th Madr. Inf.* (Madras), *c.* '95, *b.* '63, BURMA '87-9, ○!.
de Winton, *Maj.* Charles, *Hamps. R., Adjt.* 3*rd Vol. Batt.* '95 (Portsmouth), *m.* '97, *b.* '60, BURMA '87-9, ○!.
,, *Hon. Maj.-Gen.* Sir Francis Walter, G.C.M.G., C.B., *late R.A., ret.* '90, *b.* '35, *h.m.g.* '90, CRIMEA '54-5, *desp.*, ○!, ⓟ, *Kt.* Leg. Hon., W. AFRICA '87-8, C.B., G.C.M.G. '93.
,, *Lt.* Richd. S., R.A., *No.* 1 *depôt Co., S. Divn.* (Gosport), *l.* '92, *b.* '62.
rn. **De Witt**, *Fl.-Engr.* Thos., *f.e.* '86, *ret.*
de Wolski, *Col.* Felician R., *commg. R.E. Thames Dist.* '98 (Chatham), *c.* '97, *b.* '46.
rn. **Dexter**, *Rev.* Arthur J., B.A., *Hood* (Medit.), *chapl. & nav. instr.* '97.

Digitized by Google

rn. **D'Eyncourt,** *Adm.* Edwin C. Tennyson, C.B., *ret.*, *a.* '78, *b.* '13 (Bayons Manor, Market Rasen), CHINA '41, ○, BALTIC '54-6, ○.

Dibben, *Vet. Capt.* J. Thomas, *A.V.D.*, *17th Lrs.* (Ballincolig), *v.c.* '89, *b.* '54.

Dibble, *Hon. Lt.* Harry, *Rg.-Mr. 7th Hrs.* (Natal), *h.l.* '88, *b.* '54.

rma. **Dibblee,** *Capt.* Frederick L., *Asst. Instr. of Gunnery*, *c.* '97, *b.* '72, BENIN '97, ○.

Dibley, *Capt.* Athelstan, *R. Dub. Fus.*, *W. Africa Frontier Force* '97 (Lagos), *c.* '98, *b.* '67.

Dick, *Capt.* Arth. Robt., I.S.C., *2nd Punjab Cav.*, *Pers. Asst. to Maj.-Gen. Sir E. H. H. Collen*, K.C.I.E., *c.* '92, *b.* '60, WAZIRISTAN '94-5, ○‖, N.W. FRONTIER '97, *desp.*

rm. ,, *Lt.-Col.* Chas. B. G., *late R.M.L.I.*, *ret.* '98, *l.c.* '98, *b.* '48.

,, *Lt.* Colin, *Adjt. 2nd R. Ir. Fus.* '97 (Colchester), *l.* '95, *b.* '64.

,, *Capt.* D. H. Abercromby, *1st R. Sc. Fus.* (Sialkote), *c.* '98, *b.* '69.

,, *Lt.* George, R.E., *Mil. Works Dept.*, *India* (Umballa), *l.* '91, *b.* '69.

rn. ,, *Lt.* James D., *Camperdown* (Medit.), *l.* '92.

rn. ,, *Inspector-General* Sir Jas. Nicholas, K.C.B., *Hon. Surg. to H.M.*, *Director-Gen. Medical Dept. Admiralty* '88-98, *ret.* '91, *i.g.* '84, *b.* '31 (Egliston Rd., Putney), BALTIC 54-5, *desp.*, ○, W. AFRICA '62, ABYSSINIA '67-8, *prom.*, ○, E. INDIES '68; K.C.B. '95.

,, *Hon. Maj.* Jas. Roy, *Staff Paym.* '97 (Aldershot), *h.m.* '92, *b.* '48, S. AFRICA '79, ○‖, HAZARA '88, ○‖.

rn. ,, *Capt.* Lennard E., *ret.* *c.* '98.

,, *Lt.* Maxwell, *I.M.S.* (Bangalore), '96, *b.* '70.

,, *Surg.-Maj.* Robert, M.D., *ret. I.M.S.*, *s.m.* '67.

,, *Maj.* William, M.B., *R.A.M.C.* (Netley), '94, *b.* '56.

,, *Hon. Maj.-Gen.* Wm. Abercromby, *late Bomb. S.C.*, *ret.* '74, *h.m.g.* '74, INDIAN MUTINY '58-9, ○‖.

rn. **Dicken,** *Capt.* Charles Gauntlett, *Royal Arthur* (Australia), *b.* '54, *c.* '94, EGYPT '82, ○‖, ✱.

rn. ,, *Capt.* Fredk. R., *ret.* *c.* '87.

,, *Col.* Wm. Popham, C.B., D.S.O., *Unemp. Sup. List*, *I.S.C.*, '91, *c.* 83, *b.* '34, BURMA '85-7, *desp.*, ○‖, D.S.O., C.B. '91.

Dickens, *Hon. Lt.-Gen.* Craven H., C.S.I., *late R. (Beng.) A.*, *ret.* '78, *h.l.g.* '78, *b.* '22, C.S.I. '68.

rn. ,, *Mid.* Gerald C., *Eclipse* (E. Indies), *m.* '96.

,, *Hon. Lt.* John, R.A., *Qr.-Mr. Forfar Arty.* (Montrose), *h.l.* '90, *b.* '47.

,, *Maj.* Robt. Vaughan, *Mil. Knight* (Windsor), PERSIA '56-7, ○, MUTINY '57-8, *wounded at Cawnpore*, ○.

,, *Maj.-Gen.* Wm. Drummond Scrase, *ret.* '92, *m.g.* '87, *b.* '32, CRIMEA '55, ○‖, ⊛, *5th cl.* Medj., INDIAN MUTINY '57-8, *desp.*, ○‖, *brev.-maj.*

Dickenson, *Lt.-Col.* Edward Stanley N., *late Yorks R.*, *ret.* '90, *l.c.* '90, *b.* '47.

Dickerson, *Hon. Brig.-Surg.* Stephen Henry, *late Med. Dept.*, *ret.* '80, *h.b.s.* '80.

Dickie, *Maj.* John E., R.E., *Exec. Eng. 1st Grade Mil. Works Dept.* (Lucknow), *m.* '94, *b.* '56, AFGHAN WAR '79-80, *desp.*, ○‖, EGYPT '82, ○‖, ✱, *5th cl.* Medj., BURMA '85-6, ○‖.

Dickin, *Lt.* Edwd. S., *2nd Lrs.* (Leeds), *l.* '97, *b.* '72.

Dickins, *Hon. Col.* Francis A., *late Beng. S.C.*, *ret.* '75, *h.c.* '75.

,, **Scrase-,** *Capt.* S. Wm., *2nd High. L.I.* (Kurrachee), *c.* '91, *b.* '62, EGYPT '82, ○‖, ✱.

Dickinson, *2nd Lt.* Arthur T. S., *1st Som. L.I.* (Kuldana), '95, *b.* '75.

rn. ,, *Capt.* Charles W., *ret.* '98, *capt.* '98.

,, *2nd Lt.* D. J., *2nd S. W. Bord.* (Pembroke Dock), '98.

,, *Lt.-Col.* Edward, R.E., *commg. Roy. Eng.* (Barbadoes), *l.c.* '96, *b.* '49, EGYPT '82, ○, ✱, SUAKIN '85, ‖.

,, *Capt.* Ernest A., *Adjt. 1st R. Dub. Fus.* '94 (Aldershot), *c.* '93, *b.* '64.

,, *Lt.* Francis A., *1st D. of Corn. L.I.* (Lucknow), '97, *b.* '74.

,, *Capt.* Neville H. C., *1st Leins. R.* (Halifax, N.S.), *c.* '91, *b.* '62, BURMA '86-7, ○‖.

rn. ,, *Surg.* Robert Lumley, *Victory* (Portsmouth), for Haslar Hospital, *s.* '98.

rn. ,, *Com.* Thos. S., *ret.* *c.* '82, BALTIC '55, ○.

,, *Lt.-Col.* William, C.S.I., *late Bomb. S.C.*, *ret.* '82, *brev. l.c.* '76, *b.* '31 PUNJAUB '48-9, ○‖, PERSIA '57, ○‖, INDIAN MUTINY '59, ○, ABYSSINIA '67-8, ○, C.S.I. '69.

,, *Hon. Maj.-Gen.* Wm. Rice, *late R. (Bomb.) E.*, *ret.* '71, *h.m.g.* '71.

,, *Maj.* Wm. V., *2nd Welsh R.* (Bellary), '92, *b.* '56.

rn. **Dicks,** *Lt.* Henry L., *Fox* (Cape), *l.* '92.

Dickson, *Lt.* Bertram, R.A., *No. 74 Field Batt.* (Newcastle), *l.* '94, *b.* '73.

rn. ,, *Mid.* Chas. B., *Immortalité* (China), *m.* '98.

,, *General* Sir Collingwood, V.C., G.C.B., *Mr.-Gr. & Col.-Comdt. R.A.* '75, *g.* '77, *b.* '17 (79, Claverton St., S.W.), CRIMEA '54-5, V.C., *wounded at Sevastopol*, *desp.*, ○‖‖, ⊛, *A.D.C. to H.M.*, C.B., Leg. HON., *2nd cl.* Medj.

rn. ,, *Com.* David L., J.P., *ret.* '95, *c.* '86.

,, *Hon. Maj.-Gen.* Edward John (*formerly Staff-Capt. I. of Man*), *ret.* '78, *h.m.g.* '78, *b.* '21, KAFFIR WAR '46-7, *desp.*, ○.

,, *Col.* Edward T., *commg. 49th Regtl. Dist.* '97 (Reading), *c.* '95, *b.* '50, SUAKIN '85, ○‖, ✱, SOUDAN '85-6.

,, *Lt.* George F. H., *2nd R. W. Fus.* (Crete), '96, *b.* '73.

,, *Capt.* Graham J., *2nd Wilts R.* (Guernsey), '93, *b.* '63.

,, *Capt.* Harry W., *A.S.C.* (*tempy. h.p.*), *c.* '94, *b.* '69.

,, *Col.* John Baillie Ballantyne, C.B., *commg. Cav. Brig. Eastern Dist.* '97 (Colchester), *c.* '89, *b.* '42, ZULU WAR '79, *desp.*, ○‖, NILE EXP. '84-5, severely wounded at Abu Klea, ○‖, ✱.

,, *Lt.* Jno. Herbt., I.S.C., *Dep. Asst. Commy.-Gen.* '92 (Bombay), *b.* '67.

rn. ,, *Rev.* Joseph W., B.A., *chapl.* '43, *ret.* '84 (Lisnarick, Irvinestown, R.S.O., Co. Fermanagh).

,, *Brig.-Surg.* Lindsay Frederick, M.D., *ret. I.M.S.*, *b.s.* '82.

rn. ,, *Sub-Lt.* (*actg.*) Richard T., (Greenw. Coll.), *s.l.* '98.

rn. ,, *Rev.* William, LL.D., *ret.* '98, *chapl.* '69.

rn. ,, *Mid.* William A., *Grafton* (China), *m.* '97.

,, *Lt.* Wm. E. R., R.E., *Adjt. Beng. S. & M.* (Roorkee), *l.* '92, *b.* '72, WAZIRISTAN EXP. '94-5.

Digitized by Google

Dickson, *Maj.-Gen. & Hon. Lt.-Gen.* Wm. Thos., *Col. 16th Lrs. '96, l.g. '84, b. '30.*

Didham, *Capt.* Chambers, *Derby R., Adjt. 1st Notts Vol. Batt.* '95 (Nottingham), *c.* '92, *b.* '62.

Dietz, *Capt.* Bernard R., *7th D.G.* (Colchester), *c.* '96, *b.* '65.

Digan, *Capt.* George C., *1st Conn. Rang.* (Athlone) '97, *b.* '66.

Digby, *Col.* the Hon. Everard Charles, *late Gren. Gds., ret.* '95, *c.* '90, *b.* '52, SOUDAN '85, ○!, ✡.

rn. ,, *Capt.* Hy. A., J.P., *ret. c.* '91, *c.* '94, MUTINY '57 (*Shannon brigade*), JAPAN '64.

,, *Col.* Rt. Hon. Lord (*late Cold. Gds.*), *Hon. Col. 3rd (Mil.) Battn. Dorset R.* '91, *c.* '87, *b.* '46, *ret.* (Minterne Ho., Cerne Abbas, Dorset), SUAKIN '85, ○!, ✡.

rn. ,, *Rear-Adm.* Noel S. F., *ret. r.a.* '95, CRIMEA '54, ○!, ☬, BALTIC '55, ○, ASHANTEE '73, ○.

,, *Maj.* Thomas, R.E., *Exec. Eng. 1st Grade, Mil. Works Dept.* (*leave out of India*), *m.* '91, *b.* '51, AFGHANISTAN '79–80, *desp.*

,, *Capt.* Wm. T., R.E., *Ordnance Survey Offr.* (Southampton), *c.* '96, *b.* '66.

,, **Wingfield-,** *Lt.* Wm. R., *1st Rif. Brig.* (Parkhurst), *l.* '95, *b.* '69.

Diggins, *Hon.-Lt.* Wm. James, *Qr.-Mr. A.M.S.* (Hong Kong), *h.l.* '96, *b.* '54, SOUDAN '85, ○!, ✡.

rn. **Diggle,** *Mid.* Neston W., *Flora* (S.E. America), *m.* '96.

rn **Diggon,** *Hon. Lt.* Robert W., *Qr.-Mr., h.l.* '96, *b.* '50 (*dep.* Walmer).

Dill, *Capt.* Richard, *2nd Yorks L.I.* (Ahmednagar), '93, *b.* '56, EGYPT '82, ○!, ✡.

Dillon, *2nd Lt.* C. H., *4th Rif. Brig.* (Dublin), '98.

,, *Capt.* Geo. Fredk. Horace, I.S.C., *D.A.A.G. Peshawar Dist.* '96, *k.c.* '93, *b.* '59, BURMA '86–8, ○!, *desp.*, LUSHAI '89, !, WAZIRISTAN '94–5, !, *desp.*, N.W. FRONTIER '97, *desp.*

,, *Hon. Lt.-Col.* Henry Philip C., *late R.E., ret.* '87, *h.l.c.* '87, *b.* '43.

,, *Capt.* Hy. Vincent, *R.A.M.C.* (Egypt), *s.* '85, *b.* '60.

rn. ,, *Lt.* Herbert B., *Coast Gd., Melampus* (Kingstown), *l.* '81, EGYPT '82, ○, ✡.

,, *General* Sir Martin, K.C.B., C.S.I., *Col. W. Yorks R.* '97, *a Commsr. for D. of York's School* (30, St. James's Square, S.W.), *g.* '92, *b.* '26, PUNJAB '48–9, ○, N.W. FRONTIER '50, ○!, INDIAN MUTINY '57–8, *desp.*, ○!, *brev. maj.*, CHINA '60, *desp.*, ○!, *brev. lt.-col.*, ABYSSINIA '68, *desp.*, ○, C.B., *and A.D.C. to the Queen.*

,, *Lt.-Col.* R., *ret., l.c.* '67.

,, *Hon. Lt.-Col.* Robert Henry, *late Derby R., ret.* '81, *h.l.c.* '81, *b.* '39.

,, *Col.* the Hon. Robert Villiers, *late R.A., ret.* '87, *c.* '85, *b.* '38, CHINA '57, ○!.

,, Viscount, *Pres. Soc. Antiq., Curator of the Tower Armouries* '95 (Charlbury, Oxfordshire), *b.* '44.

Dimmock, *Maj.* Hy. Peers, *I.M.S.* (Bombay), *m.* '92, *b.* '57, MARRI EXP. '80–1.

Dimsdale, *Capt.* Wilfred P., *1st R. Ir. Rif.* (Natal), *c.* '98, *b.* '70.

rn. **Dimsey,** *Staff Surg.* Edgar R., D.S.O., *Phœbe* (Cape), *s.s.* '95, *b.* '61, BENIN '97, *desp.*, ○!, D.S.O.

rn. **Dineley,** *Lt.* Francis G., *Prince George* (Channel), *l.* '89, EGYPT '82, ○, ✡.

Dingwall, *Lt.* Kenneth, *1st Gord. Highrs., l.* '94, *b.* '69, CHITRAL '95, ○!.

rn. **Dinnis,** *Staff Surg.*, John J., M.D., *St. Vincent* (Portsmouth), *s.s.* '92, SUAKIN '84–5, ○, ✡, BURMA '85–7, ○!.

rn. ,, *Paym.-in-Ch.* Thos. R., *p.i.c.* '86, *ret.*, BORNEO '49, ZULULAND '77–9, ○, EGYPT '82, ○, ✡.

rn. **Dinwiddy,** *Mid.* Ralph G., *Impérieuse* (Pacific), *m.* '98.

Disney, *Lt.* James W. K., *2nd Lt.* R.A. '98, *late Lt. R.M.L.I.* '96, *b.* '77.

,, *Col.* Thos. Robt., R.A., *Col. on Staff West. Dist.* '97 (Pembroke Dock), *c.* '96, *b.* '42, ABYSSINIA '68, ○.

Ditmas, *Capt.* Alfd. Robertson, I.S.C., *Dep. Asst. Commy.-Gen. 1st cl.* '95 (Meiktila), *c.* '96, *b.* '65, BURMA '87–8, ○!.

,, *Col.* Fras. Fredk., R.A., *commg. R.A. Thames Dist.* '96 (Chatham), *c.* '96, *b.* '43.

,, *Lt.-Col.* Fredk. Robertson, I.S.C., *commg. 15th Beng. Lrs.* (Ferozepore), *l.c.* '93, *b.* '47, AFGHAN '79, ○, *desp.*

,, *Hon. Maj.* Leonard Philip, *Paym.* '85 (Taunton), *h.m.* '95, *b.* '57.

Divecha, *Surg.-Maj.* Framji R., *ret. I.M.S., s.m.* '92, SOUDAN '85–6.

Diver, *Capt.* Thos., *R. Warw. R., Railway* (Uganda), *c.* '98, *b.* '60.

rn. **Dix,** *Mid.* Charles C., *Barfleur* (China), *m.* '98.

rn. **Dixie,** *Mid.* Albert E., *Champion* (Train. Squad.), *m.* '95.

rn. **Dixon,** *Mid.* Alan, *Northampton* (Training Ship), *m.* '97.

,, *Lt.-Col.* Charles Egerton, *late N. Lancs R., ret.* '90, *l.c.* '90, *b.* '48, EGYPT '82, ○!, ✡, SOUDAN '84–5, !.

,, *Hon. Lt.-Col.* Charles Frederick, *late R.A., ret.* '82, *h.l.c.* '82, *b.* '41.

,, *Hon. Capt.* Chas. J., *Qr.-Mr. 1st R. Warw. R.* (Egypt), *h.c.* '98, *b.* '63, KHARTOUM '98, *desp.*, ○!, ✡, *prom. hon. capt.*

,, *2nd Lt.* Chas. Stewart, *R. Ir. Rif.* '98, *from the 4th Batt.*

,, *Lt.* Clive M., *Adjt. 16th Lrs.* (Umballa), '98, *l.* '93, *b.* 70.

,, *Maj.-Gen.* Edward George, *Unemp. Sup. List, Indian Army* (*Madr. Inf.*), '93, *m.g.* '91, *b.* 37.

,, *Hon. Lt.* Geo., *Qr.-Mr. A.S.C.* (War Office), *h.l.* '92, *b.* '51, S. AFRICA '79, ○!, EGYPT '82, ○!, ✡.

,, *Lt.* George F., R.A., F *Batt. R.H.A.* (Sialkot), *l.* '92, *b.* '69.

,, *Col.* Henry Grey, C.B., *commg. 2nd K.O.S.B.* (Cawnpore), '94, *b.* '50, AFGHAN '78–80, *desp.*, ○, SUAKIN '88, ○!, ✡, *4thcl.* Medj., NILE '89, CHITRAL '95, ○!, *desp.*, C.B., N. W. FRONTIER '97, *desp.*, *Brev. Col. A.D.C. to the Queen.*

rn. ,, *Capt.* Jesse, *c.* '93, *ret.* '95.

rn. ,, *Capt.* Jno. W., *ret. c.* '97.

rn. ,, *Lt.* Kennett, *Illustrious* (Medit.), *l.* '98.

,, *Maj.-Gen.* Matthew Chas., VC, *late R.A., g.* '69, CRIMEA '54–5, ○!, VC.

,, *Capt.* Peter E., R.E., *Exec. Eng. 2nd grade, Mil. Works Dept.* (Peshin), *c.* '89, *b.* '61.

rn. ,, *Fl.-Engr.* Robt., *f.c.* '86, *ret.*, CONGO RIVER '75, *prom.*

rn. ,, *Engr.* Robert B., *President* (W. I. Docks), *c.* '92.

,, *Maj.* Thomas A., M.D., *R.A.M.C.* (Cherat), '93, *b.* '53.

Digitized by Google

Dixon, *Hon. Maj.-Gen.* Thomas Fraser, *late Regtl. Dist., ret.* '87, *h.m.g.* '87, *b.* '32, CRIMEA '54-5, ○!, ⊛.

rma., *Capt.* William, *Illustrious* (Medit.), *c.* '96, *b.* '68.

rn. ,, *Asst. Engr.* William J., *Renown* (N. America), *a.e.* '97.

Dobbie, *Capt.* Chas. Fras., I.S.C., *4th Beng. Inf.* '89, (Agra), *c.* '96, *b.* '63.

,, *Maj.* Herbt. Hugh, I.S.C., *2nd commg. 30th Punj. Inf.* '93 (Peshawar), *m.* '98, *b.* '58.

,, *Capt.* (*temp. Maj.*), Wm. Hugh, I.S.C., *2nd commg. 32nd Madr. Inf.* '91 (Mandalay), *c.* '90, *b.* '59, BURMA '85-7, ○!, *2 desps.*, MANIPUR '91, !.

rn. **Dobbin,** *Lt.* Ernest H., *Impérieuse* (Pacific), *l.* '95.

,, *Lt.* E. J., *R.A.M.C.* (Aldershot), 98.

,, *Hon. Lt.-Col.* George Miller, *late R. (Beng.) A., ret.* '74, *h.l.c.* '74.

,, Leonard G. W., *1st North'n R.* (Fyzabad), '93, *b.* '72.

,, *Sist.* R. R., *A.N.S.* (Cork), '91.

,, *Lt.* Robert A., *2nd E. Lan. R.* (Rhaniket), *l.* '97, *b.* '71, CHITRAL '95, ○!.

,, *Maj.* Wm. Jas. Knowles, I.S.C., *2nd commg. 1st Sikh Inf.* '94 (Edwardesabad), *m.* '97, *b.* '56, MAHSUD WAZIRI '81, ZHOB VALLEY '90, WAZIRISTAN '94-5, ○!.

Dobbs, *Col.* Alexander Fairlie, *late Madr. S.C., ret.* '90, *c.* '87.

,, *Maj.* Alex. Hugh, I.S.C., *2nd commg. 16th Madr. Inf.* '94, (Madras), *m.* '98, *b.* '59, BURMA '88-9, ○!.

,, *Lt.* Chas Fairlie, I.S.C., *Offg. Adjt. 1st Hyderabad Inf.* (Jalna), *l.* '93, *b.* '72.

,, *Capt.* Conway R., R.E., *commg. N. dep. Co., R.E.* (Chatham), *c.* '97, *b.* '67.

,, *Lt.-Col.* Geo. Cadell, I.S.C., *Commy.-Gen.* (Bengal—Naini Tal.), *l.c.* '95, *b.* '49, AFGHAN '79-80, ○, *desp.*

rn. **Dobbyn,** *Dep. Insp.-Gen.* Jno. S., M.D., *ret. d.i.g.* '95.

Dobell, *Lt.* Charles M., *Adjt. 2nd R.W. Fus.* '96 (Crete), *l.* '92, *b.* '69, HAZARA EXP. '91.

Dobie, *Surg.-Lt.-Col.* Stanley Locker, *ret. I.M.S., s.l.c.* '92, AFGHAN '79-80, ○.

,, *Maj.* Wm. Hugh E., R.A., *No.* 14 *Co. W. Divn.* (Cape), *m.* '90, *b.* '53.

rma. **Dobrée,** *Capt.* de Saumarez, *c.* '94, *b.* '65.

Dobson, *Lt.-Col.* Arthur Fras., M.B., *I.M.S.* (Bangalore), *l.c.* '95, *b.* '48.

,, *Maj.* Edwin F. Horatio, *I.M.S.* (Bengal), *m.* '92, *b.* '53.

,, *Maj.* Geo. Magill, M.B., *R.A.M.C.* (Barbadoes), *m.* '97, *b.* '61, SOUDAN '85-6, ○, ✡, LUSHAI '92, ○!.

,, *2nd Lt.* Montague C., R.A., '98, *No.* 14 *Co. E. Divn.* (Sheerness).

,, *Lt.* Robt. N., *1st R. Lanc. R.* (Hong Kong), *l.* '98, *b.* '75.

rn. **Dockrell,** *Staff Com.* Herbert J., *President* (W. Ind. Docks), *s.c.* '87.

Dod, Wolley-, *Capt.* Anthony H., *p.a.c.*, R.A., *Asst. Insp. at Roy. Arsenal* '97 (Woolwich), *c.* '89, *b.* '61.

,, **Wolley-,** *Capt.* Owen C., *2nd Lanc. Fus.* (Egypt), '92, *b.* '63.

Dodd, *Maj.* Anthony, *R.A.M.C.* (Egypt), '96, *b.* '62, BURMA '85-6, ○!, KHARTOUM '98, *desp.*

,, *Col.* Charles Albert, *Unemp. Sup. List, I.S.C.*, '97, *b.* '40, *c.* '87, INDIAN MUTINY '57-8, ○!.

,, *Lt.* George, *Norf. R.*, *27th Beng. Inf.* (*prob.*) (Killa Drosh), *l.* '95, *b.* '72.

Dodd, *Maj.* John R., M.B., F.R.C.S.E., *R.A.M.C. med. offr. Roy. Arsenal* '97, (Woolwich), *b.* '58, ASHANTI '95-6, ✡.

,, *Hon. Maj.* Simon Anthony, *late N'hampton R., ret.* '83, *h.m.* '83, *b.* 43.

rn. **Dodds,** *Capt.* Wm. L., *c.* '89, *ret.* '97, *b.* '38.

rn. **Dodgson,** *Com.* Arthur, *c.* '95, EGYPT '82, ○, ✡.

,, *Capt.* Colquhoun S., *A.S.C., Adjt.* '98, (Woolwich), *c.* '94, *b.* '67, ZHOB VALLEY '90.

,, *Capt.* Harcourt Leicester, I.S.C., *actg. 2nd commg. 2nd Beng. Inf.* '94 (Agra), *c.* '92, *b.* '62, BURMA '85-7, ○!, *desp.*

,, *Capt.* Heathfield B., R.A., *No.* 41 *Co. S. Divn.* (Portsmouth), *c.* '92, *b.* '63.

rn. ,, *Mid.* William L., *Centurion* (China), *m.* '97.

rn. **Dodington,** *Sub-Lt.* John R., *Banshee* (Medit.), *s.l.* '97.

,, **Marriott-,** *Lt.* Wilfred, *2nd Oxf. L.I.* (Tirah Field Force), '95, *b.* '71.

rn. **Dodridge,** *Staff Paym.* William R., *Medusa* (N. Shields), *s.p.* '96, ASHANTI '73-4, ○, EGYPT '82, ○!, ✡, BURMA '85-7, ○!.

Dods, *Hon. Lt.-Col.* P., *late Bomb. S.C., ret.* '71, *h.l.c.* '72, PUNJAUB '48-9, ○.

,, *Capt.* Wm. S., *Adjt. 4th Norf. R.* '97 (Norwich), *c.* '89, *b.* '62.

Doherty, *Hon. Lt.* Thos., *Qr.-Mr. A.S.C.* (Portsmouth), *h.l.* '93, *b.* '51, SOUDAN '84-6, ○!, ✡.

Doig, *Hon. Brig.-Surg.* Alexander, *late A.M.S., ret.* '83, *h.b.s.* '83, ASHANTI '73-4, ○.

,, *Lt.* Claude P., *1st Sea. Highrs.* (Egypt), '96, *b.* '74.

,, *2nd Lt.* J. A., *2nd K.O.S.B.* (Cawnpore), '97, *b.* '74.

rm. ,, *Capt.* Richard O. M. *dep.* (Walmer), *c.* '98, *b.* '72.

rn. **Dolby,** *Rev.* Reginald, M.A., *Arrogant* (Channel), *chapl.* '81.

,, *Hon. Maj.* Seymour Sackville Carew, *Staff Paym.* '96 (Glencorse), *h.m.* '91, *b.* 51, SOUDAN '85, ○!, ✡, SOUDAN '85-6, ASHANTI '95-6, ✡.

rn. **Dolphin,** *Com.* Geo. M., *ret.* '91, *c.* '96, EGYPT '82, ○, ✡.

,, *2nd Lt.* Harry Cecil, *2nd Hamps. R.* (Cork), '98, *from 3rd R. W. Surr. R.*

,, *Hon. Lt.-Col.* Harry Edmund, *late R.A., ret.* '86, *h.l.c.* '86, *b.* '42, BHOOTAN '65, ○!.

Dolton, *Hon. Maj.* Edward John, *late Qr.-Mr. A.S.C., ret.* '90, *h.m.* '90, *b.* '35, CRIMEA '54-5, ○!!!, ⊛.

Domville, *Hon. Col.* Edmund Charles, *late R.M.L.I., ret.* '82, *b.* '25, *h.c.* '82, OPERATIONS IN MONTE VIDEO '45.

rn. ,, *Capt.* Sir Wm. Cecil H., Bart., C.B., J.P., *ret.* '93, *c.* '86, *b.* '49 (The Chantry, Ipswich), SOUDAN '85 (*commg. Condor*), *desp., prom.*, ○!, ✡, *nav. att.* '87-91, C.B, '92.

Domenichetti, *Capt.* Fras. Hy., I.S.C., *Wing Off. 28th Madr. Inf.* '90 (Madras), *c.* '97, *b.* '66, BURMA '88-9, ○!, CHIN-LUSHAI '91, !.

,, *Dep. Insp.-Gen.* Richd., M.D., *Hon. Physician to the Queen, d.i.g.* '72.

rn. **Domvile,** *Lt.* Barry E., *Revenge* (Medit.). *l.* '98.

rn. ,, *Vice-Admiral* Sir Compton Edward, K.C.B., *Adm. Supt. R.N.R.* '97, *Alexandra* (Portland), *v.a.* '97, *b.* '42, CHINA '66-8, *prom., A.D.C.* '88-91, K.C.B. '98.

rn. **Domvile,** *Com.* Ewen F., *c.* '92.

Digitized by Google

Don, *Brig.-Surg.-Gen.* (*ret.*) Wm. Gerald, M.D., *Med. Offr. Home Dist.* (Horse Guards), *b.s.g.* '85, BALTIC '55, O, INDIAN MUTINY '58-9, O.

,, *Hon. Dep. Surg.-Gen.* Wm. Gerald, M.D., *late A.M.S.*, *ret.* '85, *h.d.s.g.* '85, BALTIC '55, O, INDIAN MUTINY '58-9, O.

Donajowski, *Lt.* Regd. E. K., *1st R. Lanc. R.* (Hong Kong), *l.* '98, *b.* '77.

Donald, *Lt.-Col.* Colin G., *comm.g. 1st R. Fus.* (Naisirabad), '98, *b.* '54, AFGHAN '78-9, O.

rn. **Donaldson,** *Mid.* Archibald, *Barfleur* (China), *m.* '97.

,, *Capt.* Fredk. L., R.A., (Shoeburyness), *c.* '91, *b.* '63, NILE EXP. '84-5, O!, ✱, SOUDAN '85-6, HAZARA EXP. '88.

,, *Maj.* John, *R.A.M.C.* (Malta), *m.* '98, *b.* '59, BURMA, '88-9, O!.

,, *Lt.* Jno. Wm. Edwd., R.A., *No. 8 Beng. Mount. Batt.* '97 (Kohat Kurran Force), *l.* '94, *b.* '72.

,, *Surg.-Maj.* James, M.D., *ret. I.M.S.*, *s.m.* '69.

,, *Surg.-Col.* James Young, M.D., *late A.M.S.*, *ret.* '93, *s.c.* '90.

rn. ,, *Lt.* Leonard A. B., *Doris* (Cape), *l.* '98, BENIN '97, O!.

,, *Maj.* Robert D., M.D., *R.A.M.C.* (Bermuda), '92, *b.* '52.

Done, *2nd Lt.* Herbert R., *2nd Norf. R.* (Fermoy), '96, *b.* '76.

,, *Lt.* Reginald J., R.E. (Aldershot), *l.* '97, *b.* '74.

Doncaster, *Lt.-Col.* James Berdoe, *late R. Highrs.*, *ret.* '89, *l.c.* '89, *b.* '47 (*Brig.-Maj. Tay Vol. Inf. Brig.* '89).

Donegan, *Maj.* Jas. Francis, *R.A.M.C.* (Madras), *m.* '98, *b.* '63, BURMA '89, !.

rn. **Donkin,** *Asst. Engr.* Collingwood F. L., *Prince George* (Channel), *e.* '98.

Donnan, *Lt.* Wm., I.S.C., *19th Madr. Inf.*, *1st cl. Insp., Mil. Accts. Dept.* '97 (Madras), *l.* '89, *b.* '67.

Donne, *Maj.* Benj. D. A., *2nd commg. 2nd R. Suss. R.* '96 (Tirah), *m.* '92, *b.* '56, EGYPT '82, O, ✱, NILE EXP. '84-5, !, SOUDAN, '88-9, !, *3rd cl.* Medj., *desp.*, *brev. maj.* '88.

,, *Maj.* (*Brev.* ‡*Lt.-Col.*) Henry R. B., *p.s.c.*, *Norf. R.*, *D.A.A.G. Bengal Commd.* '97 (Rohilkhand), *b.* '60, BURMA '87-9, O!, N.W. FRONTIER '97, *desp.*, *b.l.c.*

Donnelly, *Hon. Maj.-Gen.* Sir Jno. Fretcheville Dykes, K.C.B., *late R.E.*, *Secy. Science and Art Dept.*, *S. Kensington*, *h.m.g.* '87, *ret.*, *b.* '34, (*Res.*, Felday, Dorking), CRIMEA '54-5, *desp.*, O!!, ℗, Leg. Hon.

,, *Dep. Surg.-Gen.* John McNeale, M.D., C.B., *late I.M.S.*, *ret.* '90, *d.s.g.* '85, *b.* '30, BURMA '85-6, *desp.*, C.B., CHIN-LUSHAI '89-90, *desp.*

,, *Hon. Capt.* Lawrence, *Qr.-Mr. 1st Som. L.I.* '86 (Kuldana), *h.c.* '96, *b.* '55, BURMA '85-7, O!.

,, *Hon. Maj.* Robert, *late Rg.-Mr. R.A.*, *ret.* '97, *h.m.* '95, *b.* '42.

Donnett, *Maj.* Jas. J. Conway, *R.A.M.C.* (Bombay), *m.* '96, *b.* '58, SOUDAN '84-5, O!, ✱.

rn. ,, *Inspector-General* Sir Jas. Jno. Louis, K.C.B., M.D., *Hon. Phys. to H.M.* '70, *b.* '26, *i.g.* '75, *ret.* '76, (5, Park Rd., Bognor), SYRIA '40, O!, ℗, FIJI '47, ARCTIC, '50-1, O, RUSSIAN WAR '54-5 ;*served on various Royal Commissions* '44-78 ; K.C.B. '97.

Donohue, *Capt.* Wm. Edwd., R.A., *Insp. of Ordn. Mach. 1st cl.* '96 (Gibraltar), *c.* '91, *b.* '61.

Donovan, *Capt.* Charles, M.D., *I.M.S.* (Mangalore), *c.* '91, *b.* '63.

,, *Lt.* Chas. C., R.A., *Ordn. Offr. 4th cl.* (Bombay), *l.* '93, *b.* '70.

rn. ,, *Lt.* Edward H., *Fearless* (Medit.), *l.* 96.

,, *Lt.-Col.* Hugh L., M.D., *R.A.M.C.* '90, *ret.* '98, *b.* '55, (Warwick), EGYPT '82, O, ✱, SOUDAN '85, *desp.*, ‖.

rn. ,, *Rev.* Richard H., B.A., *Boscawen* (Portland), *chapl.* '96.

,, *Lt.-Col.* Wm., *R.A.M.C.* (Colchester), '96, *b.* '50, AFGHAN WAR '78-80, O, CHITRAL '95, *desp.*, O!.

rn. ,, *Assist. Engr.* William A., *Royal Arthur* (Australia), *a.c.* '96.

Dooley, *Hon. Brig.-Surg.* George Francis, *late A.M.S.*, *ret.* '85, *h.b.s.* '84.

Dooner, *2nd Lt.* John G., R.A., *No. 61 Field Batt.* (Woolwich), '96, *b.* '78.

,, *Hon. Lt.-Col.* John King, *late Suff. R.*, *ret.* '81, *h.l.c.* '81, *b.* '42, NEW ZEALAND '64-6, O.

rn. ,, *Lt.* John King Patrick, *Vulcan* (Partic. Serv.), *l.* '98.

,, *2nd Lt.* Wm. D., *1st R. Ir. Fus.* (Egypt), '95, *b.* '76.

,, *Col.* Wm. T., *comm.g. 87th Regtl. Dist.* '94 (Armagh), *c.* '93, *b.* '44, ASHANTI WAR, '73-4, *desp.*, O!.

Doran, *Capt.* (*Brev. Maj.*) Beauchamp J. C., *1st R. Ir. R.* (Buttevant), *c.* '87, *b.* '60, AFGHAN '79-80, O, NILE EXP. '84-5, O!, ✱, *brev. maj.* ('87), HAZARA EXP. '88, O!, MIRANZAI EXP. '91, *desp.*, N.W. FRONTIER '97, *desp.*

,, *Gen.* Sir John, K.C.B., *Unemp. Sup. List*, *I.S.C.*, '83, *g.* '94, *b.* '24, SUTLEJ '45, O!, HAZARA '52-3, O, CHINA '60, O, LOOSHAI '71-2 (thanks of Govt.), !, C.B., JOWAKI '77, *desp.*, !, AFGHAN '79-80, *desp.*, O, K.C.B. '93.

,, *Hon. Col.* Robert Henry Patrick, *late R. W. Kent R.*, *ret.* '84, *h.c.* '84, CRIMEA '54-5, O!, ℗, NEW ZEALAND '63-6, *desp.*, O, EGYPT '82, O, ✱.

,, *Maj.* (*brev.*), Walter R. B., *p.s.c.*, *R. Ir. R.*, (Egypt. Army), *b.m.* '98, *b.* '61, EGYPT '82, O!, ✱, NILE EXP. '84-5, !, HAZARA EXP. '88, O!, NILE '98, *desp.*, *brev. maj.*, O!!.

Dorehill, *Capt.* Philip H. M., R.A., *No. 14 Co. E. Divn.* (Sheerness), *c.* '90, *b.* '61.

Dorling, *Brev.-Col.* Francis, *late R. Suss. R.*, *ret.* '96, *b.* '50, *b.c.* '95.

,, *2nd Lt.* Fras. Holland, *2nd Manch. R.* (Aden), '97, *b.* '77.

,, *Hon. Capt.* Lionel, *Paym.* (Natal), *h.c.* '93, *b.* '60.

Dorman, *Lt.-Col.* John C., M.B., *R.A.M.C.* (Dublin), '95, *b.* '52, AFGHAN '78-9, O, EGYPT '82, O, ✱.

,, *Maj.* Thomas, M.D., *R.A.M.C.* (Queenstown), '92, *b.* '56.

rn. **Dormer,** *Lt.* Chas. J. T., *Pigmy* (China), *l.* '87.

rn. ,, **Cottrell-,** *Mid.* Humphrey R. U., *Flora* (S.E. America), *m.* '97.

rn. **Dorrien Smith-,** *Com.* Arthur H., *Alacrity* (China), *c.* '93, HUASCAR '77, ZULU WAR '79, *desp.*, *prom.*, O!, EGYPT 82, O, ✱.

,, **Smith-,** *Col.* (*brev.*) Horace L., D.S.O., *p.s.c.*, *2nd comm.g. 2nd Derby* R. '96 (Aden), *b.* '58, ZULU WAR '79, ‡*desp.*, O!, EGYPT '82, O, ✱, SUAKIN '85, !, SOUDAN '85-6, *desp.*, D.S.O., N.W. FRONTIER (*Tirah*) '97, *desp.*, O!!, *b.l.c.*, KHARTOUM '98, *desp.*, *brev. col.*, O!!.

Digitized by Google

Dorward, *Col.* Arthur R. F., D.S.O., R.E., *commg. R.E.* (Jamaica), *Brev. Col.* '98, *b.* '48, AFGHAN WAR '79-80, *desp.*, ○, BURMA '85-8, *desp.*, *Brev. Maj.*, D.S.O., '86.

,, *Col.* James Ford, *late R.E.*, *ret.* '97, *c.* '96, *b.* '43, EGYPT '82, ○, ✱, SOUDAN '84, *desp.*, ||, *4th cl.* Osm., NILE '84-5, *desp.*, ||, *brev. lt.-col.*

rn. **Doubble, Thorpe-**, *Lt.* Thos. L., *l.* '93, EAST AFRICA, '93, ○|.

Doucet, *2nd Lt.* Louis C. A. de B., R.E., *School of Mil. Eng.* (Chatham), '97, *b.* '75.

Dougal, Roney-, *Lt.* George B., *1st Som. L.I.* (Kuldana), '90, *b.* '67.

Dougall, *Capt.* Walter, *6th D.G.* (Ald.), *c.* '96, *b.* '67.

rn. ,, **Maitland-**, *Com.* Wm., D.L., J.P., *c.* '97, TURKO-SERVIAN WAR '76, RUSSO-TURKISH WAR '77-8 (*A.D.C. in each case to Sir Arnold Kemball, K.C.S.I.*).

rn. **Dougherty**, *Rev.* John A., *Duke of Wellington* (Portsmouth), *chapl.* '80, *nav. instr.* '72, EGYPT '82, ○, ✱, SUAKIN '84, |.

,, *Lt.* Jno. Louis, I.S.C., *1st Bomb. Inf.* (Bhuj), *l.* '98, *b.* '76.

Doughty, *Hon. Maj.* C., *late Adjt. 4th (Mil.) Battn. Shrops. L.I.*, *ret.* '93, *h.m.* '78.

,, *Capt.* Charles H. M., *R. W. Fus.* (Egyptian Army), '96, *b.* '68, HAZARA EXP. '91, severely wounded, CHITRAL '95, ○|, KHARTOUM '98, *desp.*

,, *Lt.* Ernest C., *2nd Suff. R.* (Rangoon), '94, *b.* '68.

rn. ,, *Lt.* Henry M., *Galatea* (Hull), *l.* '92.

rn. **Douglas**, *Com.* Angus Wm. Sholto, *Coast Gd., Australia* (Southampton), *c.* '90.

rn. ,, *Staff-Capt.* Archibald G., *Staff-Capt. & Queen's Harbour-Master* '97 (Chatham Dock-yard, *s.c.* '96.

rn. ,, *Rear-Adm.* Archibald L., *Comdr.-in-Ch. E. Ind. Station*, *Eclipse* (E. Ind.), *r.a.* '95, *b.* '42, W. AFRICA '61-4, CANADIAN LAKES '66, SOUDAN '84, ○, ✱, *A.D.C.* '93-5.

,, *Capt.* Archibald P., R.A., *Ordn. Offr. 4th cl. India* '95 (Kurachee), *c.* '97, *b.* '67.

,, *Maj.* Cameron C., *1st Sco. Rif.* (Lucknow), '94, *b.* '57, SOUDAN '84, *desp.*, ○|, ✱, NILE EXP. '84-5, |.

,, *Lt.-Col.* Campbell Millis, M.D., V.C., *retired* '82, *emp. temp.* (*A.M.S.*) *at Perth*, ANDAMAN ISLDS. '67, V.C.

,, *Col.* Chas. W. H., *A.D.C. to the Queen—late Gord. Highrs.*, *Asst. Adjt.-Gen.* '98 (Aldershot), *c.* '98, *b.* '50, AFGHAN WAR '78-80, *desp.*, ○|||, ✱, *brev. maj.*, TRANSVAAL '81, SUAKIN '84-5, *desp.*, ○|, ✱.

,, *Hon. Maj.* George, *late Qr.-Mr. Supt. Fire Brig.* (Aldershot), *ret.* '82, *h.m.* '82, *b.* '24, CRIMEA '55-6, ○, ⊕.

rn. ,, *Capt* Geo. A., *ret. c.* '73 (Deal), BALTIC '55, *prom.*, ○, CHINA '59-62, ○|, W. AFRICA '65-7, PERSIAN GULF '73 (wounded).

rn. ,, *Admiral* Hon. Geo. Hy., J.P., *ret. a.* '85, *b.* '21 (10 Park Crescent, Portland Place, W.), SYRIA '40, *desp.*, ○, SUMATRA '44, BALTIC '54-5, ○.

,, *Maj.* Geo. P., *2nd commg. 2nd D.G.* (Leeds), '98, *m.* '97, *b.* '60, EGYPT '82, ○|, ✱.

,, *Lt.-Col.* Henry M. Sholto, *late Oxf. L.I.*, *ret.* '89, *l.c.* '89, *b.* '47.

rn. ,, *Lt.* Henry P., *Stork* (Survg. Serv.), *l.* '98, NICARAGUA '94 (Bluefields).

,, *Lt.* Herbert A. *1st Wilts R.* (Quetta), '96, *b.* '74.

Douglas, *Hon. Lt.-Col.* Hugh Alexander, *late R. (Beng.) A.*, *ret.* '81, *h.l.c.* '81, *b.* '43.

,, *Capt.* Jas. Archibd., I.S.C., *D.A.Q.M.G., Intell. Br.*, '97 (Simla), *c.* '94, *b.* '62.

,, *Col.* James Douglas, *late R.A.*, *ret.* '97, *h.c.* '96, *b.* '44.

,, *Maj.* Jas. S., R.A., *in charge of danger buildings at the Royal Laboratory* '95 (Woolwich), *m.* '96, *b.* '59, ZULU WAR '79, ○|.

,, *Hon. Col.* John Charles, *late Worc. R.*, *ret.* '86, *h.c.* '86, *b.* '42, ZHOB VALLEY '84.

,, *Capt.* Montagu Wm., I.S.C., *Civ. Dept.* (Punjab), '90, *Assist. Commissr, 2nd yr.* (furlough till April, '99), *c.* '95, *b.* '63.

rn. ,, *Mid.* Philip William, *Centurion* (China), *m.* '98.

rn. ,, *Admiral* R. Gordon, *a.* '91, *ret.* '94, BUENOS AYRES '48, BALTIC '54-5, ○.

,, *Hon. Col.* Robert, *late 13th L.I.*, *ret.* '75, *h.c.* '75.

,, *Lt.-Col.* S., *ret. Indian Army*, *l.c.* '67.

rn. ,, *Admiral* Sholto, C.B., *ret.* '88, *r.a.* '88, *a.* '93, *b.* '33 (Wilton Lodge, Southsea), S. AFRICA '50-2, ○, BURMA '52-3, ○, BALTIC '54-5, ○, CHINA '56-60, *desp.* (thrice), ○|||, W. AFRICA 60-4, C.B. '81.

rn. ,, *Lt.* Sholto Grant, *Intrepid* (N. America), *l.* '91.

,, *Lt.* Sholto Wm., R.A., *No. 42 Fatt.* (Trimulghury, Haiderabad), *l.* '93, *b.* '70.

,, *Capt.* Stafford E., *Arg. & Suth'd. Highrs.* (Hampstead), *c.* '94, *b.* '63, *Adjt. 3rd V.B. R. Fus.*, '97.

,, *Lt.* Stewart R., I.M.S. (Rawal Pindi), *l.* '98.

rn. ,, *Lt.* Sydenham Gordon, *Duke of Wellington* (Portsmouth), *l.* '91, VITU '90, ○|.

,, *Lt.* Walter Binny, I.S.C., *8th Benj. Inf.* (Lucknow), *l.* '90, *b.* '68.

,, *Maj.* Wm., *p.s.c.*, *sec. commg. 1st R. Scots*, '98 (Glasgow.), *m.* '95, *b.* '58, BECHUANA '84-5.

rn. ,, *Com.* Wm. G., *ret.* I.c. '70, BALTIC '54-5, ○, BLACK SEA '55-6, ○|, ⊕.

,, *2nd Lt.* Wm. S., R.E., *1st Divn. Teleg. Battn.* (Aldershot), *l.* '95, *b.* '75.

Doull, *Lt.* John D., *2nd York L.I.* (Pontefract) *l.* '98, *b.* '74.

Dove, *Capt.* Frank, *R.A.M.C.* (Bombay), *c.* '97, *b.* '67.

,, *Lt.-Col.* Horatio, R.E., *commg. R.E.* (Jersey), *l.c.* '94, *b.* '49, JOWAKI EXP. '77-8, AFGHAN WAR '78-9-80, *desp.*, ○|.

,, *Lt.* Percy M., *Derby R., Special Employt. on Gold Coast*, '97 (Accra), '96, *b.* '71, S. AFRICA '96.

Doveton, *Lt.* Albt. Mangles, I.S.C., *Qr.-Mr. 1st Bomb. Inf.*, '94 (Ahmednagar), *l.* '90, *b.* '67.

,, *Hon. Lt.-Col.* Henry, *late R. (Bomb.) F.*, *ret.* '85, *b.* '39, *h.l.c.* '85.

,, *Col.* John Chadwick, *Unemp. Sup. List, I.S.C.*, '96, *b.* '39, *c.* '88.

,, *Lt.* John H., I.S.C., *13th Beng. Lrs.* (Peshawar), *l.* '96, *b.* '72, CHITRAL '95, ○|.

rn. **Dow**, *Fl. Surg.* James C., M.B., *Powerful* (China), *f.s.* '97.

Dowdall, *Hon. Lt.-Col.* Aylmer Peter Gerald, *late Staff-Paym. A.P.D.*, *ret.* '98, *h.l.c.* '92, *b.* '42, EGYPT '82, ○, ✱, SOUDAN '84-5, *desp.*, |, *prom. staff-paym.*

,, *Hon. Lt.-Col.* Laurence Richd., *Staff Paym.* '90 (Portsmouth), *h.l.c.* '95, *b.* '43.

Digitized by Google

Dowden, *Col.* Thomas Freeman, *late R. (Bomb.) E., ret.* '93, *c.* '85, *b.* '37, AFGHAN '79-80, *desp.*, ○.

Dowding, *Capt.* Henry H. H. *p.s.c. and Essex R.* (Shwebo), '96, *b.* '63.

rn. ,, *Capt.* Herbt. W., *ret.* '97, *c.* '85, *b.* '43, *Commodore, 2nd cl.* '95-7.

rm. ,, *Lt.-Col.* (*Brev. Col.*) Townley W., *Insp. Marine Recruiting* (Chatham), *bv.c.* '97, *b.* '47, S. AFRICA '77-9, ○', *desp., prom. Capt. and Brev. Maj.*

,, *Rev.* Wm. Berkeley, *Chapl. 3rd Cl.*, '95 (York), *b.* '57.

Dowell, *Capt.* Arthur J. W., *R. Berks. R., Prov. Battn.* (Shornecliffe), *c.* '90, *b.* '61, EGYPT '82, ○, ✱, NILE 84-5, |, SOUDAN '85-6.

,, *Capt.* George C., R.A., *Brig.-Maj. to Insp.-Gen. of Art. in India* '98 (Simla), *c.* '90, *b.* '62, BURMA '85-6, ○|, HAZARA EXP. '88, |, HAZARA EXP. '91, |, ISAZAI EXP. '92, CHITRAL '95, ○|.

rma. ,, *Lt.-Col.* (*brev.*) Geo. Dare, *late Adjt. 3rd W. Div.* R.A., (c/o Stilwell & Sons), *retired* '86, *l.c.* '72, CRIMEA '54-5, *desp.*, ○, ✱.

,, *Capt.* George W., *2nd N. Lan. R.* (Aldershot), '88, *b.* '60.

,, *Hon. Maj.-Gen.* Wallis, *late R.* (*Beng.*) *A., ret.* '78, *h.m.g.* '78.

rn. ,, *Admiral* Sir Wm. Montagu, G.C.B., J.P., *ret.* '90, *a.* '85, *b.* '28 (Ford, Bideford, Devon), CHINA '40-1, ○|, MONTE VIDEO '46-7, BLACK SEA '54-5, ○|, ⊛, *Kt. Leg. Hon., 5th cl.* Medj., CHINA '57, ○|, JAPAN '64, *prom.*, C.B., A.D.C. '70-75, EGYPT '82, ○, ✱ (thanked by both H. and by Egyptn. Govt.), *2nd cl.* Osm., G.C.B. '94.

Dowker, *Gen.* Howard Codrington, C.B., *Unemp. Sup. List, I.S.C.*, '90, *g.* '94, *b.* '29, INDIAN MUTINY '57-8, *desp.*, ○|, *brev.-maj.*, AFGHAN '80, C.B. '87.

rn. **Dowling,** *Asst. Engr.* Horace E., *Powerful* (China), *a.c.* '97.

,, *Lt.-Col.* Thurlow L. W., *late Bord. R., ret.* '93, *b.* '50, *l.c.* '93.

Dowman, *Capt.* Willington Shelton, *R.A.M.C.* (Cape), *c.* '96, *b.* '62.

rma. **Down,** *Maj.* Augustus Thornton, *late R.M.A., ret.* '94, *m.* '93.

,, *Lt.* Cecil P., I.S.C., *Assist. Commissioner*, '93, (Peshawar), *l.* '90, *b.* '67, MIRANZAI (2) '91, ○|, N.W. FRONTIER '97-8, *desp.*

,, *Lt.* Halkett W. M., *1st N. Staff. R.* (Subathu), '95, *b.* '69, DONGOLA '96, ○|.

rn. ,, Richard T., *nav. cad.* '98.

rn. ,, *Com.* William L., *ret. com.* '98, EGYPT '82, ○, ✱.

rn. ,, *Capt.* Wm. T., J.P., *ret. c.* '95.

Downe, *Col.* Viscount, C.I.E., *commg. Cavalry Brig., Curragh Dist.* '97 (Curragh), *c.* '90, *b.* 44, ZULU WAR '79, *desp.*, ○|, *brev. maj.*

rn. **Downer,** *Staff-Engr.* John M., *Tribune* (Chatham), *s.e.* '98, TOKAR '91, ✱.

Downes, *Hon. Commy.-Gen.* Arthur Wm., C.B., *late Comst. and Transp. Staff, ret.* '80, *h.c.g.* '80, *b.* '27, CRIMEA '54-6, ○|, ⊛, CHINA '57-9, ○|, C.B. '87.

,, *Maj.* Charles Villiers S., *late E. Lancs R., ret.* '90, *m.* '85, *b.* '40, AFGHAN '79-80, *desp.*, ○||.

,, *Hon. Maj.-Gen.* Major Francis, *late R.A., ret.* '84, *h.m.g.* '84, *b.* '34, CRIMEA '55, ○|, ⊛.

,, *Hon. Capt.* Joseph, *Qr.-Mr. 4th York R.* '86 (Richmond), *h.c.* '95, *b.* 44.

Downes, *Lt.-Col.* Leonard, *late R.A., ret.* '92, *l.c.* '87, *b.* '41.

,, *Lt.* Leonard S., R.A., *No.* 50 *Field Batt.* (Jullundur), *l.* '94, *b.* '71.

rn. ,, *Mid.* Robert H., *Ramillies* (Medit.), *m.* '97.

,, *Maj.* Wm. Knox, D.S.O., I.S.C., *Offg. Comdt. 11th Beng. Inf., 2nd commg.* '92 (Lucknow), *m.* '96, *b.* '55, AFGHAN '79-80, ○, BURMA '85-7, ○|, D.S.O., *desp.*

,, **Panter-,** *Lt.* Edwd. M., *1st R. Ir. R.* (Buttevant), *l.* '97, *b.* '72.

Downie, *Surg.-Lt.-Col.* Kenneth M., M.D., *ret. I.M.S., s.l.c.* '92, BURMA '85-7, ○', HAZARA '88, |.

Downing, *Col.* A. E., *ret. Indian Army, c.* '79.

,, *Col.* (*brev.*) Cameron MacCartney Harwood, *Chief Instr. Sch. of Gunnery and member* (*for Field Art.*) *of Ordnance Committee* '97 (Shoeburyness), *b.c.* '98, *b.* '45, ABYSSINIA '67-8, ○, AFGHAN WAR '78-9, ○.

,, *Maj.* David F., *p.a.c.*, R.A., *ret.* '98, *m.* '92, *b.* '56.

,, *Capt.* Geoffrey, *Adjt. 4th R. Dub. Fus.* (Dublin), *c.* '94, *b.* '65.

,, *Capt.* Henry J., *1st R. Ir. R.* (Buttevant), '89, *b.* '62, HAZARA EXP. '88, ○|.

,, *Maj.* Jno. Geo., I.S.C., *Mil. Accts. Dept.* (Rawal Pindi), *m.* '95, *b.* '53, AFGHAN '78-9, ○.

Downman, *Maj.* (*Brev. Lt.-Col.*) George T. F., *2nd commg. 1st Gord. Highrs.* '96 (Rawal Pindi), *b.* '55, SOUDAN '84, ○|, ✱, NILE '84-5, |, CHITRAL '95, *desp.*, ○|, N.W. FRONTIER '97, *desp.*, *b.l.c.*

Dowse, *Sist. Superintendent* E. A., *A.N.S.* (Gosport), '98.

,, *Lt.-Col.* Edwd. C., *commg. 2nd Derby R.* (Bareilly), '95, *b.* '54, N.W. FRONTIER '97, *desp.*

,, *Capt.* Hy. Esmonde, *R.A.M.C.* (Portsmouth), *c.* '91, *b.* '68., CHITRAL '95, ○|.

,, *Lt.-Col.* Richd. T. E., *commg. 1st Suff. R.* (Malta) '94, *b.* '49.

rn. **Dowson,** *Staff-Surg.* John, *Basilisk* (S.E. America), *s.s.* '96.

rn. **Doxat,** *Com.* Chas. J., *ret.* '87, *c.* '83.

Doyle, *Maj.* Arthur H. J., *2nd Shrops. L.I.* (*dep.* Shrewsbury), '97, *b.* '58, AFGHAN '79-80, ○, W.C. AFRICA '92.

,, *Lt.-Col.* Bernard, *I.M.S.* (Bengal), *l.c.* '96, *b.* '50, AFGHAN '79-80, ○.

,, *Maj.* Fras. Joseph, F.R.C.S.I., *I.M.S.* (Jalna), *m.* '92, *b.* '57.

,, *Capt.* Ignatius P., D.S.O., *I.M.S.* (Trichinopoly), *c.* '86, *b.* '63, BURMA '88-9, *desp.*, D.S.O., BURMA '91-2.

rn. ,, *Fl.-Paym.* Jno., *f.p.* '86, *ret.*

,, *Lt.* John F. I. H., R.A., *No.* 73 *Field Batt.* (Dorchester), *l.* '96, *b.* '73.

,, *Maj.* Jos. Ignatius Purcell, *R.A.M.C.* (Kilkenny), *m.* '96, *b.* '56.

D'Oyley, *Hon. Maj.-Gen.* Sir Charles Walters, Bart., *late Beng. S.C., ret.* '74, *h.m.g.* '75, *b.* '22, GWALIOR '43, ✱, INDIAN MUTINY, ○.

D'Oyly, *Maj.* George H. (*dep.*), *Devon R.* (Exeter), '96, *b.* '55.

rm. ,, *Lt.* Henry R. N. (Portsmouth), *l.* '98, *b.* '78

,, *Lt.* John, *1st Wilts. R.* (Quetta), '97, *b.* '76.

rn. ,, *Lt.* Warren Hastings, *Hearty* (Fishery Serv.), *l.* '91.

Doyne, *Hon. Maj.* H. A., *late Adjt. 3rd Brig. N. Ir. Divn.* R.A. (*Mil.*), *ret.* '88, *h.m.* '78.

Digitized by Google

rn. **Doyne**, *Staff-Surg.* Herbert W. G., *Hawke* (Medit.), *s.s.* '96.
,, *Lt.-Col.* Philip Kavanagh, *late 4th D.G., ret.* '96, *l.c.* '92, *b.* '48.
,, *Maj.* Richard John, *late R. Warw. R., ret.* '91, *m.* '86, *b.* '57.
,, *Capt.* Wm. Markham, *21st Lrs.* (Egypt), *c.* '88, *b.* '62.
Drage, *Vet.-Capt.* Fras. B., *A.V.D., R.H.G.* (Hyde Park), *v.c.* '98, *b.* '66, KHARTOUM '98 *desp.*
,, *Hon. Lt.* Geo. T., *A.S.C., Qr.-Mr. Prov. Batt.* '98 (Dover), *h.l.* '98.
rm. ,, *Capt.* Gilbert, *Instr. of Musketry, Hibernia* (Malta), *c.* '98, *b.* '70.
,, *Lt.* Godfrey, I.S.C. (*30th Madr. Inf.*), *Asst. Commr.* '95 (Burma), *l.* '92, *b.* '68, BURMA '92-3.
,, *Hon. Col.* Thos. Wm., C.B., *Chief Paymr.* '85 (Gibraltar), *h.c.* '87, *b.* '47, ZULU '79 ○|, NILE EXP. '84-5, *desp.*, ○|, ✱, *prom. ch. paym.*
,, *Hon. Lt.-Col.* Wm. H., D.S.O., *Qr.-Mr. A.S.C.* (with Egyptian Army), *h.m.* '96, *b.* '52, SOUDAN '84-5, ○|, ✱, *prom. Qr.-Mr.*, SOUDAN '85-9, *desp.*, |, *prom. capt.*, *4th cl.* Medj., DONGOLA '96, *desp.*, *prom. maj.*, ○||, KHARTOUM '98, *desp.*, *prom. hon. lt.-col.*, ||, D.S.O.
,, *Hon. Maj.* Wm. Henry, *late 52nd Foot, ret.* '79, *h.m.* '79, *b.* '29.
Drake, *Capt.* Bernard F., R.A., U *Batt. R.H.A.* (Newbridge), *c.* '89, *b.* '62.
,, *Hon. Maj.* Edward Henry, *late Qr.-Mr. 3rd* (*Mil.*) *Battn. Glouc. R., ret.* '83, *h.m.* '83, *b.* '25.
,, *Hon. Maj.* Francis, *late Qr.-Mr. Northum. Fus., ret.* '85, *b.* '27, *h.m.* '85, INDIAN MUTINY '57-9 (wounded), ○|| (1 year's serv. for Lucknow), AFGHAN '78-80, ○.
,, *Capt.* Francis R., R.A., *No. 2 Batt. Mountain Art.* (Quetta), *c.* '91, *b.* '62, HAZARA EXP. '88.
rn. ,, Francis R. H., *Pelorus* (Channel), *clk.* '97.
rma.,, *Maj.* Henry D., *p.s.c., Nav. Intell. Dept.* (Admiralty, S.W.), *m.* '97, *b.* '59.
,, *Lt.* Hy. M., R.A., *Adjt., with rank of Capt., 7th Lanc. Vol. Art.* '97 (Hyde Road, Manchester), *l.* '93, *b.* '69.
rn. ,, *Engr.* Percy G., *Scout* (Medit.), *c.* '95.
,, *Lt.* Regd. J., *2nd N. Staff. R.* (Belfast), *l.* '98, *b.* '76.
rn. ,, *Engr.* Sidney J., *Locust* (Devonport), *c.* '90.
,, *Lt.* William H., R.A., *No. 56 Field Batt.* (Aldershot), *l.* '96, *b.* '73.
,, **Hornsby-**, *Hon. Lt.-Col.* A. Western H., *late Madr. S.C., Gent.-at-Arms* '95 (St. James's), AFGHAN '79, ○, BURMA '86-7, *desp.*
Draper, *Hon. Capt. & Rg. Mr.* Frederick, R.A., *Staff, R.H.A.* (Woolwich), *c.* '85, *b.* '43.
rn. **Drayson**, *Staff-Com.* Alfd. FitzHoward, *ret. s.c.* '93, EGYPT '82, ○, ✱.
,, *Hon. Maj.-Gen.* Alfred Wilks, *late R.A., ret.* 83, *h.m.g.* '83, *b.* 27, KAFFIR WAR '47, ○.
rn. **Dreaper**, *Staff-Surg.* George A., *Magicienne* (Cape), *s.s.* '96.
Dredge, *Lt.* Jas. Allen, *I.M.S.* (Madras), '97, *b.* '73.
Drever, *Capt.* Jas. Wm., I.S.C., *Wg. Off. 11th Madr. Inf.* '90 (Madras), *c.* '97, *b.* '67, BURMA '87-9, ○|, BURMA-WUNTHOO '91.
,, *Lt.* Thos. Iun, I.S.C., *25th Madr. Inf.* (Cannanore), *l.* '91, *b.* '69.
Drew, *Capt.* Arth. Blanchard Hawley, I.S.C., *Actg. 2nd commg. 29th Punj. Inf.* '87 (Peshawar), *c.* '96, *b.* '65, HAZARA '88, ○|, MIRANZAI (*1st and 2nd*) '91, |, CHITRAL RELIEF '95, ○|.
,, *2nd Lt.* B. C. H., *Unattached List, I.S.C.*, '98.
,, *Hon. Maj.-Gen.* Francis Barry, *late W. Yorks R., ret.* '82, *h.m.g.* '82, *b.* '25, AFGHAN '79, *desp.*, ○|, C.B.
,, *Capt.* George B. (*dep.*), *W. York. R.* (York), '95, *b.* '68.
,, *Gen.* Henry Rawlins, *Unemp. Sup. List, I.S.C.*, '81, *g.* '92, *b.* '22, PUNJAUB '48-9 (wounded), ○||.
,, *Lt.* Horace R. H., *1st North'n R.* (Fyzabad), '97, *b.* '71.
,, *Capt.* Tom M., *1st Leic. R.* (Natal), '97, *b.* '69.
rn. ,, *Fl. Surg.* William B., *R.M. Infirmary* (Walmer), *f.s.* '92, EGYPT '82, ○, ✱, SUAKIN '84-5
rn. ,, *Fl.-Paym.* Wm. L. G., C.M.G., *ret.* '70, *f.p.* '86, *b.* '26, *Auditor-Gen. Queensland since* '77 (Brisbane).
,, **Bickerstaffe-**, *Rev.* Francis, B.D., *R. C. Chapl. 4th cl.* '92 (Devonport), *b.* '58.
Drewin, *Hon. Capt.* Nathaniel J., *Qr.-Mr. 3rd R. Ir. Fus.* '81 (Armagh), *h.c.* '91, *b.* '45.
rn. **Dreyer**, *Lt.* Frederic C., *Repulse* (Channel), *l.* '98.
,, *2nd Lt.* J. Tuthill, R.A., *No. 1 Co. S. Div.* (Malta), '97, *b.* '76.
Dring, *Hon. Col.* William, *late Ch. Paym. A.P.D. ret.* '85, *h.c.* '85, SUTLEJ '45-6 (wounded), ○, CRIMEA '55 (wounded), *desp.*, ○|, ⓣ.
rn. **Driver**, *Fl.-Engr.* Jas., *f.c.* '86, *ret.*, E. AFRICA '44-5, W. AFRICA '51, BALTIC '54-5, ○, CHINA '57, ○|, JAMAICA '65.
rn. **Drought**, *Asst. Engr.* Arthur E., *Hannibal* (Channel), *a.c.* '94.
,, *Hon. Maj.* John Thomas Acton, *late R. Lancs. R., ret.* '85, *h.m.* '89, *b.* '49.
Druce, *Lt.* Cyril (*dep.*), *R. W. Kent R.* (Maidstone), '97, *b.* '73.
Druitt, *Maj.* Edward, R.E., *Secy. R.E. Committee and Member of Ordn., Committee* (*for Lydd Experiments*), (Chatham), *m.* '96, *b.* '59.
,, *Lt.-Col.* Percy S., *commg. 2nd R. Muns. Fus.* (Dinapore, Bengal), *l.c.* '97, *b.* '56.
Drummond, *Maj.* Arch. S., *2nd S. Gds.* (Windsor), *m.* '94, *b.* '53, SOUDAN '84-5, ○||, ✱.
,, *Lt.* Arth. Berkeley, I.S.C., *Polit. Assist.* '95 (Baluchistan), *l.* '92, *b.* '69.
rn. ,, *Lt.* Berkeley W., *Benbow* (Greenock), *l.* '90, EGYPT '82, ○|, ✱.
rn. ,, *Vice-Admiral* Edmund Charles, *v.adm.* '99, *b.* '41, BALTIC '55, ○.
,, *Capt.* Edmd. Johnston, I.S.C., *Wg. Off. 2nd Batt. 2nd Gurkhas* '90 (Dehra Dun), *c.* '96, *b.* '66, CHIN-LUSHAI '89-90, ○|.
rn. ,, *Com.* Edwd., *ret. c.* '73.
,, *2nd Lt.* Eric G., *Som. L.I.* (Kuldana), '95, *b.* '75.
,, *Maj.* Fras. Hy. Rutherford, C.I.E., I.S.C., *2nd commg. 2nd Regt. Centr. Ind. Horse*, '97, *from 11th Beng. Lrs.* (Goona), *m.* '95, *b.* 57, AFGHAN '78-80, ○|, *desp.*, C.I.E. '97.
rn. ,, *Lt.* John E., *Howe* (Queenstown), *l.* '93, VITU '90, ○|.
,, *Capt.* Kenneth M., *2nd Leins. R.* (Jamaica), *c.* '88, *b.* '62.
,, *Maj.* John Wm. Ainslie, *late Scots Gds., ret.* '97, *m.* '97, *b.* '57, SOUDAN '85, *desp.*, ○|, ✱, *brev.-maj.*

Digitized by Google

Drummond, *Maj.* Laurence G., *1st S. Gds. m.* '94, *b.* '61, BECHUANALAND '84-5, ASHANTI '95-6, ✱, KHARTOUM '98, *desp.*
rn. ,, *Com.* Malcolm H., *ret. c.* '80.
rn. ,, **Hay-,** *Capt.* Hon. Arthur, *ret. c.* '71, *b.* '33 (Cromlix, Dunblane, Perthshire).
rn. **Drury,** *Capt.* Charles Carter, A.D.C., *Sen. Off. Gibraltar* (Gibraltar), *c.* '85, *b.* '46.
,, *Gen.* Charles Curtis, *Unemp. Sup. List, I.S.C.*, '82, *g.* '91, *b.* '24.
,, *Maj.* Fras. James, *I.M.S.* (Bengal), *m.* '97, *b.* '60, BURMA '86-8, ○|.
,, *Maj.* Fras. Macdonald, I.S.C., *31st Punj. Inf.* '96 (Peshawar), *m.* '94, *b.* '53, AFGHAN '79-80, ○, SOUDAN '85, ○||, ✱, *desp.*, CHIN-LUSHAI '89-90, ○|, MANIPUR '91, |, severely wounded, *desp.*
rn. ,, *Com.* Geo., *ret. c.* '96.
,, *Hon. Col.* Heber, *late Madr. S.C., ret.* '67, *h.c.* '67.
,, *Hon. Maj.* Jas. O'Brien, *Staff Paym.* '93 (Tralee), *h.m.* '86, *b.* '42, JOWAKI '77, ○|. AFGHAN '78-9, *desp.*, ○|, BECHUANA '84-5.
,, *Sist.* L. B. A., *A.N.S.* (Dublin), '96.
,, *Maj.* Maurice O'C., *R.A.M.C.* (Netley), '92, *b.* '57, SOUDAN '85, ○|, ✱, BURMA '86-7, *desp.*
,, *Lt.-Col.* Robert, M.D., *R.A.M.C.* (Bengal), '91, *b.* '47.
rn. ,, *Lt.* William B., *Hawke* (Medit.), *l.* '98.
rn. ,, *Maj.* William P., *Camperdown* (Medit.), *m.* '98, *b.* '61.
rn. **Drysdale,** Kenneth R., *Empress of India* (Medit.), *nav.c.* '98.
,, *2nd Lt.* Robt., *1st R. Scots* (Glasgow), '97, *b.* '76.
,, *Col.* Robert Carstairs, *late R.A., ret.* '90, *c.* '88, *b.* '39.
,, *Maj.-Gen. & Hon. Lt.-Gen.* Sir Wm., K.C.B., *Col. 9th Lrs.*, '91, *l.g.* '81, *b.* '19, AFGHAN '39, ○, GWALIOR '46, ✱, SUTLEJ '46, PUNJAB '49, ○, MUTINY 57-8, ○, *brev. maj., l.c.*, C.B., *desp.*
,, *2nd Lt.* Wm., *2nd R. Scots* (Mandalay), '96, *b.* '76.
Duberly, *Maj.* Arthur Grey, *late Bedf. R., ret.* '89, *m.* '91, *b.* '49.
,, *Hon. Maj.* Geo., *Paym.* '85 (Kingston-on-Thames), *h.m.* '95, *b.* '58.
,, *2nd Lt.* Grey W., *2nd Gren.* (Gibraltar), '97, *b.* '75.
du Boulay, *Maj.* Digby de la Motte, *late 7th D.G., ret.* '97, *m.* '91, *b.* '59, EGYPT '82, ○|, ✱.
rn. ,, Ernest G. H., *Majestic* (Channel), *nav. c.*, '98.
,, *Lt.* Thomas W. H., *2nd Bord. R.* (Quetta), '96, *b.* '75.
Du Boulay, *Maj.* Noel Wm. H., *p.s.c.*, R.A., *Brig. Maj. Roy. Art., Western Dist.*, '96 (Devonport), *m.* '98, *b.* '61, NILE EXP. '84-5, ○||, ✱, CHINA-JAPAN WAR '94, with Japanese Army, Jap. war medal.
,, *Lt.-Col.* Woodforde G., R.E., *commg. R. Eng.*) Woolwich), *l.c.* '95, *b.* '48.
Du Buisson, *2nd Lt.* C. S., *2nd R. W. Surr. R.* (Aldershot) '98.
,, *Capt.* Henry, *2nd Linc. R.* (Sheffield), '86, *b.* '57.
Du Cane, *Hon. Maj.-Gen.* Sir Edmund Fredk., K.C.B., *late R.E.*, formerly Chairman of Prison Commission, Home Office, *h.m.g.* '87, *ret.* '87, *b.* '30 (10, Portman Sq., W.), K.C.B. (*civil*) '77.
Du Cane, *Maj.* Hubert J., *p.s.c.*, R.A., *m.* '96, *b.* '59, HAZARA EXP. '88, *desp.*, ○|.
,, *Capt.* John P., R.A., *Adjt. Garr. Art.* (Gt. Yarmth.), *c.* '93, *b.* '65.
Ducat, *Capt.* Charles Merewether, *p.s.c.*, I.S.C., *Squad. Comdr. 4th Bomb. Cav.* '91 (Sirur), *& Actg. D.A.A.G., Dist. Staff* (Bombay Dist.), *c.* '92, *b.* '60, BURMA '85-9, ○||.
,, *Capt.* Claude Tulloch, I.S.C., *Pol. Assist.* (Central India), *c.* '98.
,, *Hon. Maj.-Gen.* Cyril H. P., *late Leins. R., ret.* '86, *h.m.g.* '86, *b.* '42.
rn. ,, *Lt.* Gerald, *l.* '97.
,, *Capt.* Hugh Chas. Claude, I.S.C., *Wg. Offr., 2nd Batt.* 4th *Gurkhas*, '89 (Bakloh), *c.* '97, *b.* '66, SIKKIM '88, ○|, CHIN LUSHAI '89-90, |, MANIPUR '91, |, BURMA '91, |, CHITRAL RELIEF '95, ○|.
,, *Lt.* Richard, *D. of Corn. L.I.*, (*prob.*), '96 (Sialkot), *l.* '94, *b.* '71.
,, *Col.* Walter Mardon, *late R.* (*Bomb.*) *E., ret.* '90, *c.* '85, *b.* '37.
Duck, *Vet.-Col.* Francis, C.B., F.R.C.V.S., *Dir.-Gen. A. Vety. Dept.* '97 (War Office), *d.g.* '97, *b.* '45, S. AFRICA '77-81, ○|, BECHUANALAND '84-5, *hon. men., prom. vet. surg. 1st. cl.*
rn. **Ducket,** *Fl.-Surg.* Clark A., M.D., *f.s.* '76, *ret.*, CHINA '53-7, ○.
Duckett, *Maj.* Sir George Floyd, Bart., *late 3rd W.I.R., m.* '51, *ret., b.* '11 (Travellers' Club).
,, *2nd Lt.* Jno. S., *9th Lrs.* (Muttra), *l.* '97, *b.* '76.
,, *Hon. Maj.* Wm. Morton, *Paym.*, '84 (Bury), *h.m.* '94, *b.* '51, S. AFRICA, '79, ○.
Duckworth, *Lt.* Arthur C., *2nd Dns.* (Edinburgh), *l.* '64, *b.* '70.
,, *2nd Lt.* Herbert W., *1st York. & Lanc. R.* (York), '97, *b.* '76.
Ducrot, *Capt.* Louis Hay, *p.s.c.*, R.A., *Brig. Maj. R.A., Curragh Dist.*, '97 (Curragh), *c.* '89, *b.* '61, ZAILA FIELD FORCE '84.
rn. **Dudding,** *Capt.* Horatio Nelson, *Iphigenia* (China), *b.* '49, *c.* '93, TOKAR '91, ✱, *3rd.-cl.* Medj.
Dudgeon, *Capt.* Fredk. A., *p.s.c., Adjt. 2nd S. Lan. R.* '96 (Jubbulpore), *c.* '93, *b.* '66.
rn. ,, *Com.* Patrick C., *Coast Guard, Rodney* (Queensferry), *c.* '93, NIGER '77.
,, *Lt.* Raph de Seton, I.S.C., *25th Bomb. Inf.* (Nasirabad), *l.* '95, *b.* '72.
Dudley, *Lt.* George de S., R.A., *No. 18 Co., W. Div.* (Bombay), *l.* '98, *b.* '74.
rn. ,, *Fl.-Surg.* John, M.B., *f.s.* '96.
,, **Waddell-,** *2nd Lt.* Bertram B., *2nd N. Staff. R.* (Belfast), '96, *b.* '74.
,, *Hon. Brig.-Surg.* Wm. Edmonson, *late A.M.S., ret.* '84, *h.b.s.* '84, S. AFRICA '79, ○|.
Duer, *Capt.* Charles, M.B., *I.M.S.* (Rangoon), *c.* '91, *b.* '64.
Duff, *Lt.-Gen.* Alexander Gordon, *Unemp. Sup. List, Indian Army* (*Madr. Inf.*), '86, *l.g.* '93, *b.* '28.
rn. ,, *Com.* Alexander L., *Bat* (Devonport), *c.* '97.
rn. ,, *Lt.* Arthur A. M., *R.N. Coll.* (Greenwich), *l.* '94.
,, *Maj.* A. Gordon, *2nd commg. 2nd R. Highrs.* '98 (Aldershot), *m.* '92, *b.* '57, EGYPT '82, ○|, ✱, SOUDAN '84, ||, NILE '84-5, ||.

Digitized by Google

Duff, *Lt.-Col.* (*brev.*) Beauchamp, C.I.E., *p.s.c.*, I.S.C., *commdt.* 39*th Garhwal Rifles* '93 (Lansdowne), *bv. l.c.* '94, *b.* , AFGHAN '78-80, ○, ISAZAI '92, N.W. FRONTIER '94, *desp.*, WAZIRISTAN '94-5, ○|, *desp.*, *bv. lt.-col.*

,, *Maj.* Chas. E., 8*th Hrs.* (Curragh), *m.* '93, *b.* '58, AFGHAN '79-80, ○.

,, *Capt.* George M., R.E., *Exec. Eng. Mil. Works Dept.* (Simla), *c.* '95, *b.* '62, BURMA '87-8, ○|, CHITRAL '95.

,, *Lt.* Geo. G. K., R.A., *Ord. Off.* 4*th cl. Offg.* '97 (Ferozepore), *l.* '92, *b.* '69.

rn. ,, *Lt.* Hampden G., *Daphne* (China), *l.* '97.

,, *Hon. Maj.-Gen.* Robert William, *late R.E.*, *ret.* '81, *h.m.g.* '81, *b.* '31.

,, **Grant-**, *Lt.* Adrian, 1*st R. Highrs.* (Umballa), '90, *b.* '69.

rn. **Duffell,** *Engr.* William J., *Repulse* (Channel), *c.* '96.

Duffield, *Hon. Lt.* James, *Qr.-Mr.* 2*nd Leins. R.* (Jamaica), *h.l.* '96, *b.* '58.

Duffin, *Maj.* Walter H., 1*st R. Lanc. R.* (Hong Kong, *m.* '97, *b.* '59.

Duffus, *Capt.* Edward J., R.A., *No.* 32 *Field Batt.* (Egypt), *c.* '95, *b.* '66.

,, *Lt.* Francis F., *A.S.C.* (Egypt), *l.* '96, *b.* '70.

,, *Capt.* Graeme Sym, R.A., *Staff Capt. Roy. Art.*, *Canada*, '96 (Halifax, Nova Scotia), *c.* '91, *b.* '63.

Dugan, *Lt.* Francis R., *Adjt.* 1*st Leins. R.* '98 (Halifax, N.S.), *l.* '94, *b.* '68.

Dugdale, *Maj.* Arthur George, *late R.A.*, *ret.* '88, *m.* '83, *b.* '43.

rn. ,, *Com.* Edwd. S., *c.* '80, *ret.* '93.

,, *Col.* Henry Charles Geast, *late commg. Rifle Depôt* (Winchester), *ret.* '94, *c.* '92, *b.* '37, INDIAN MUTINY '57-8, ○|, ASHANTI '74, ○|.

,, 2*nd Lt.* James G., 18*th Hrs.* (Natal), '97, *b.* '74.

,, *Maj.* William, *R.A.M.C.* (Bombay), '92, *b.* '58, S. AFRICA '81.

Duggan, *Capt.* Chas. Wm., M.B., *R.A.M.C.* (Gibraltar), *c.* '91, *b.* '66, W. AFRICA '93, ○|.

,, *Hon. Lt.* Martin J., *Q.-M.* 1*st York. & Lanc. R.* (York) '95, *b.* '60, SOUDAN '84-5, *desp.*, ○||, ✡.

rn. **Dugmore,** *Lt.* Eric V. F. R., *Melpomene* (E. Indies), *l.* '97.

,, *Lt.* Wm. R., D.S.O., *N. Staff. R.*, *Civil Emplmt.* '95 (Uganda), *l.* '97, *b.* '68, UGANDA '97-8, *desp.*, D.S.O.

Duhan, *Lt.* Fras. Taylor, I.S.C., 19*th Punj. Inf.* (Sialkot), *l.* '97, *b.* '73.

,, *Capt.* Wm. W. T., R.A., *Gunnery Instr.* (Bombay), *c.* '89, *b.* '61.

du Jardin, *Hon. Lt.-Col.* Benjamin Stephens, *late* 7*th Fus.*, *ret.* '80, *h.l.c.* '81, *b.* '37.

Duka, *Surg.-Maj.* Theodore, M.D., *ret. I.M.S.*, *s.m.* '65.

Duke, *Capt.* Alex. Leonard, M.B., *I.M.S.* (Meshed), *c.* '89, *b.* '66.

,, *Lt.-Col.* Alexander W., *R.A.M.C.*, *Sen. Med. Offr.*, *Ceylon* (Colombo), '94, *b.* '45.

rn. ,, *Asst. Engr.* David E. (*tempy.*), *Pique* (China), *a.c.* '95.

,, *Lt.-Col.* Jno. Chas., *p.s.c.*, *late W. Rid. R.*, *D.A.A.G.* (Dublin) '98, *l.c.* '97, *b.* '49.

,, *Lt.-Col.* Joshua, *I.M.S.* (Bengal), *l.c.* '92, *b.* '47, AFGHAN '78-80, *desp.*, ○||, ✡.

,, *Surg.-Maj.* Oliver Thomas, *ret. I.M.S.*, *s.m.* '81 (*Maj.* (*Hon. Lt.-Col.*) 5*th* (*Mil.*) *Battn. Rif. Brig.* '89), AFGHAN '78-80, *desp.*, ○.

rn. **Duke,** *Fl. Surg.* Valentine, B.A., M.B., *Vivid* (Devonport), *f.s.* '87 (for service in Dockyard), SAMOA '89.

Duleep Singh, *Capt.* Prince Victor Albert Jay, *late* 1*st* (*R.*) *Dns.*, *ret.* '98, *c.* '94, *b.* '66.

Dumaresq, *Lt.* Algernon H., R.E., *Asst. Instr. School of Mil. Eng.* (Chatham), *l.* '92, *b.* '70.

,, *Hon. Maj.-Gen.* Henry Wm. Hart Davies, *late R.E.*, *ret.* '82, *h.m.g.* '82, *b.* '35, CRIMEA '55-6, ○|, ⊛.

rn. ,, *Lt.* John S., *Vernon* (Portsmouth), *l.* '94.

,, *Hon. Maj.-Gen.* Wm. Lovelace, *late R.A.*, *ret.* '81, *h.m.g.* '81, *b.* '25.

rn. **Dumas,** *Lt.* Philip W., *Polyphemus* (Medit.), *l.* '90.

du Maurier, *Capt.* Guy L. B., 2*nd R. Fus.* (Curragh), *c.* '96, *b.* '65.

Dumble, *Lt.* Wilfred C., R.E., 40*th Co. R.E.* (Halifax, N.S.), *l.* '95, *b.* '71.

Dumbleton, *Hon. Maj.* Arthur Vincent, *late* 21*st Hrs.*, *ret.* '69, *h.m.* '69.

,, *Gen.* Charles, *Unemp. Sup. List*, *Indian Army* (*Beng. Cav.*) '81, *g.* '90, *b.* '24, GWALIOR '43, ✡, INDIAN MUTINY '57, ○.

,, *Maj.* Horatio N., R.E., *Chief Instr. School of Sub. Ming.* (Portsmouth), *m.* '96, *b.* '58, NILE EXP. '84-5, ○|, ✡.

Du Moulin, *Maj.* Louis E., 2*nd R. Suss. R.* (Tirah), '96, *b.* '59, HAZARA EXP. '88, ○|, *desp.*, CHIN-LUSHAI EXP. '89-90, *desp.*

Dun, *Hon. Maj.-Gen.* Charles William, *late Madr. S.C.*, *ret.* '76, *h.m.g.* '76.

Dunbar, 2*nd Lt.* Carlyle MacG., 20*th Hrs.* (Mhow), '96, *b.* '75.

rn. ,, *Staff Paym.* Charles A. R. F., *Cambridge* (Devonport), *s.p.* '93, SUAKIN '85, ○, ✡.

,, *Hon. Col.* F. W., *late Beng. S.C.*, *ret.* '75, *h.c.* '75.

,, 2*nd Lt.* G. D. S., 2*nd Camn. Highrs.* (Fort George), '98.

,, *Dep. Insp.-Gen. of Hosp.* Jas. Alexander, M.D., *ret. I.M.S.*, *d.i.g.* '62.

,, *Lt.* Lewis M., 5*th D.G.* (Meerut), *l.* '98 *b.* '73.

,, *Hon. Col.* W. M., *late* 29*th Foot*, *Gent.-at-Arms* '82 (St. James's), *b.* ' , CRIMEA '55, ○|, ⊛, MUTINY '57-9, ○|, S. AFRICA '77-9, *desp.*, ○|, *brev. lt.-col.*

Duncan, *Lt.-Col.* Andrew, M.D., *I.M.S.* (Bengal), *l.c.* '98, *b.* '50, AFGHAN '78-80, *severely wounded*, *desp.*, ○|, HAZARA EXP. '91, ○|.

,, *Capt.* Frank, I.S.C., *Act. Wg. Offr.* 35*th Sikh Inf.* '97 (Rawal Pindi), *temp.*, *from* 23*rd Pioneers*, *c.* '92, *b.* '62, HAZARA '88, ○|, MIRANZAI (1) '91, HUNZA-NAGAR '91, |, *desp.*

,, *Capt.* Fras. J., *Adjt.* 2*nd R. Scots* (Mandalay), *c.* '96, *b.* '70.

,, *Maj.* George, *I.M.S.* (Bengal), *m.* '94, *b.* '56, HAZARA '88, ○|, HAZARA '91, |, WAZIRISTAN '94-5, |, CHITRAL RELIEF '95, ○|.

rn. ,, *Lt.* George, *Melampus* (Kingstown), *l.* '98.

,, 2*nd Lt.* G. A., 3*rd Lancs Fus.* (Malta), '98.

rn. ,, *Surg.* George E., *Victory* (Portsmouth), *for Haslar Hosp.*, *s.* '98.

,, *Hon. Maj.-Gen.* Harvey Tuckett, C.S.I., *late Madr. S.C.*, *ret.* '80, *h.m.g.* '80, C.S.I. '76.

,, 2*nd Lt.* Henry C., 2*nd Durh. L.I.* (Poona), '97, *b.* '76.

,, *Brig.-Surg.* John, M.D., *ret. I.M.S.*, *b.s.* '86.

rn. ,, *Lt.* John A., *Dido* (Medit.), *l.* '98, ZANZIBAR '96.

Digitized by Google

Duncan, *Lt.* John, *R. Sc. Fus.*, *l.* '93, *b.* '72.
,, *Lt.* Richd. W., *2nd R. Scots* (Mandalay), *l.* '96, *b.* '73.
,, *Maj.* Sidney Edwd., *R.A.M.C.* (Crete), *m.* '97, *b.* '56.
,, *Capt.* Stuart, *1st Glouc. R.* (Calcutta), '91, *b.* '65.
,, *Surg.-Maj.* William, M.B., *ret. I.M.S.*, *s.m.* '77, AFGHAN '78-9, ○.
,, **Anstruther-**, *Lt.-Col.* (*brev. col.*) Alex. Wm. *p.a.c.* R.A., *Staff. Garr. Art.* (Halifax, N.S.), *b.c.* '97, *b.* '46.
rn. **Duncanson**, *Fl.-Engr.* Thos., *f.e.* '86, *ret.*
Duncombe, *Maj.-Gen.* Charles Wilmer, *ret.* '97, *m.g.* '92, *b.* '39.
rn. **Dundas**, *Com.* Adam A. D., J.P., *ret. c.* '70.
rn. ,, *Com.* Charles H., *Rodney* (Queensferry), *c.* '95.
rn. ,, *Com.* Colin M., J.P., *ret.* '82, *c.* '77, BALTIC '55, ○, GOLD COAST '65.
,, *Lt.* Fredk. C., *1st Arg. & Suth. Highrs.* (Staff Coll., Camberley), *l.* '93, *b.* '68.
rn. ,, *Com.* Fredk. G., *ret. c.* '90 (explored to Bardera '91 for I.B.E.A. Co.).
,, *Capt.* Geo. W., *late 20th Hrs.*, *c.* '95, *b.* '68, ISAZAI '92.
rn. ,, *Sub-Lt.* Harold V., *Nymphe* (Medit.), *s.l.* '97.
,, *Col.* Hy. Lawrence, *p.s.c.* (*Asst. Adjt.-Gen. Gibraltar* '96 (Gibraltar), *c.* '90, *b.* '43, AFGHAN WAR '79-80, ○.
,, *Maj.* Laurence Charles, D.S.O., *late L'pool R.*, *ret.* '96, *m.* '92, *b.* '57, AFGHAN '78-9, ○|, BURMA '86-7, D.S.O.
rn. ,, *Lt.* Lawrence L., *Arrogant* (Channel), *l.* '95.
,, *Lt.* Patrick Hy., I.S.C., *actg. Adjt. 6th Beng. Inf.* (Meerut), *l.* '94, *b.* '72.
,, *Col.* R. B., *ret. Indian Army*, *c.* '79.
,, *Capt.* Richd. C., *2nd R. Scots* (Mandalay), *c.* '96, *b.* '68, ZULULAND '88.
,, *Maj.* T., *late 12th Foot*, *ret. m.* '64.
rn. ,, *Lt.* Thomas F. C., *Coast Guard, Collingwood* (Bantry), *l.* '83, SUAKIN '84-5, ○|, ✱, VITU '90, *desp.* ○|.
,, *Lt.* Walter Leslie, I.S.C., *2nd batt. 3rd* Gurkhas (Lansdowne), *l.* '97, *b.* '76.
,, *Hon. Lt.* Wm., *Qr.-Mr. 3rd R. Ir. R.* (Wexford), '96, *b.* '55, EGYPT '82, ○|, ✱.
Dundee, *Asst. Commy.-Gen.* Robert Handley, *late Commt. & Trans. Dept.*, *ret.* '80, *a.c.g.* '74.
,, *Capt.* John Wm. D., R.E., *commg. No. 4 Co. Bo. S. & M.* (Kirkee), *c.* '90, *b.* '62.
Dundon, *Maj.* Michael, M.D., *R.A.M.C.* (Madras) '93, *b.* '54.
Dundonald, *Col.* Earl of, C.B., M.V.O., *late 2nd L.G.* (34, Portman Sq., W.), *c.* '89, *b.* '52, *h.p.* '99, SOUDAN '84-5, ○||, ✱, *desp.*, *brev. lt.-col.*
Dunlop, *Capt.* Archibald S., *p.s.c.*, R.A., *Brig. Maj.* '97 (Malta), *c.* 93, *b.* '64.
,, *2nd Lt.* Alexander Hamilton, *3rd D.G.* (York) '99.
rn. ,, *Capt.* Hamilton, *ret. c.* '83, BURMA '52-3, ○|, BALTIC '54-5, ○, CHINA '58, ○, JAPAN '63-4, CHUSAN '65, ASHANTEE '73-4, ○.
,, *2nd Lt.* Fredk. Clive S., *1st Manch. R.* (Gibraltar), '97, *b.* '77.
,, *Maj.* Hy. C., *p.s.c.*, R.A., *Prof. of Art. at the Art. Coll.* '98 (Woolwich), *m.* '92, *b.* '55.
,, *Capt.* Hy. Hinton, I.S.C., *Squad. Comdr. Offr. 2nd commg. 3rd Lrs., Hyderabad Cont.* '96 (Aurangabad), *c.* '96, *b.* '64.
rn. ,, *Fl.-Surg.* Jas., M.D., *f.s.* '90, *ret.*

Dunlop, *Maj.* James W., R.A., *N Batt. R.H.A.* (Umballa), *m.* '92, *b.* '54, AFGHAN WAR '79-80, *desp.*, ○, BURMA '86-7, ○|.
rn. ,, *Fl.-Engr.* Jno., *f.e.* '86, *ret.* '88.
,, *Lt.* Julian S. S., *2nd S. Staff. R.* (Burma), *l.* '98, *b.* '76.
rn. ,, *Rear-Adm.* Martin J., *r.a.* '95, *ret.*, BALTIC '54-5, ○.
,, *Hon. Col.* Samuel, C.M.G., *late R.A.*, *ret.* '82, *h.c.* '82, *b.* '38, PERAK '75, *desp.*, C.M.G. '84.
,, *2nd Lt.* W. B., I.S.C. (*unattached list*), '98.
,, *Maj.* Wm. Hugh, *R. Ir. Rif.*, *Recruiting Staff Officer 2nd Class* '97 (Dublin), *m.* '98, *b.* '57.
,, **Buchanan-**, *Lt.* Archibald H., *R. Berks R. Prov. Batt.* (Shorncliffe), *l.* '97, *b.* '74.
,, **Buchanan-**, *2nd Lt.* H. D., *1st R. W. Kent R.* (Dum Dum), '98.
,, **Buchanan-**, *2nd Lt.* Colin N., R.A., *No. 75 Field Batt.* (Colchester), '96, *b.* '77.
,, **Wallace-**, *Capt.* Arthur, I.S.C., *Wing Officer 23rd Pioneers* '90 (Umballa), *c.* 97, *b.* '66.
rn. **Dunn**, *Lt.* Alfred C., *Empress of India* (Medit.), *l.* '98.
,, *Engr.* Charles F., *Redpole* (China), *e.* '96,
,, *Asst. Commy.-Gen.* Edwin, *late Commt. & Trans. Staff*, *ret.* '80.
,, *2nd Lt.* E. G., *2nd R. Ir. Rif.* (Poona), '97.
,, *Hon. Lt.-Col.* F. W., *late Supt. Army Schools, Bengal*, *ret.* '86, *h.l.c.* '86.
,, *Capt.* Hy. Nason, M.B., *R.A.M.C.*, *Empl. with Egypt. Army*, *c.* '95, *b.* '64, DONGOLA '96, *desp.*, KHARTOUM '98, *desp.*
rn. ,, *Insp. Mach.* Jas. G. G., *ret. i.m.* '79.
,, *Hon. Maj.-Gen.* Josias, *late R. Ir. Fus.*, *ret.* '87, *h.m.g.* '87, *b.* '37.
,, *Maj.* Robert Henry Wm., *late R. Welsh Fus.*, *ret.* '97, *m.* '96, *b.* '57, BURMA '85-6, ○|.
,, *Lt.-Col.* Thos. Duncan Wm., *late Hamps. R.*, *ret.* '89, *l.c.* '89, *b.* '46.
Dunnage, *Lt.-Col.* (*brev. Col.*) Arthur J., R.A., *commg. Mil. & Vol. Art. Dist.* (Seaforth), *c.* '97, *b.* '44.
Dunne, *Hon. Lt.* Fredk., *Qr.-Mr. 3rd Lanc. Fus.* (Malta), '98.
,, *Gen.* John Hart, *Col. Wilts. R.* '98 (8, Draycott Place, S.W.), *g.* '93, *b.* '35, CRIMEA '54-5, ○|||, *5th cl.* Medj., ⊛, CHINA '60, ○||.
,, *Maj.* Terence John Bockett, *late R. W. Surr. R.*, *ret.* '94, *m.* '90, *b.* '46.
,, *Col.* Walter Alphonsus, C.B., *late A.S.C.*, *Asst. Adjt.-Gen. N.E. Dist.* '97 (York), *c.* '97, *b.* '53, KAFFIR WAR '77-8, ZULU WAR '79, *desp.*, ○|, *prom. Dep. Commy.*, TRANSVAAL '81, *desp.*, EGYPT '82, ○|, ✱, SUAKIN '85, | (*Hasheen*), C.B. '96.
,, *Lt.-Col.* Wm., *A.S.C.*, *D.A.A.G. for Supply Insp.* '97 (Woolwich Dockyard), *l.c.* '93, *b.* '55, BECHUANALAND '84-5.
Dunning, *Hon. Maj.* Richards Horwood, *late 17th Foot*, *ret.* '81, *h.m.* '81, *b.* '38.
Dunolly, *Capt.* Kenneth Jas. Grant, I.S.C., *Wing Officer 5th Madr. Inf.* '89 (Madras), *c.* '97, *b.* '64.
Dunscombe, *Lt.* Nicholas B., I.S.C., *28th Bomb. Inf.* (Kirkee), *l.* '92, *b.* '69.
Dunsford, *2nd Lt.* Evelyn Hy., I.S.C., *33rd Beng. Inf.* (Ferozepore), *2nd l.* '96, *b.* '77.
,, *Capt.* Fras. P. S., I.S.C., *Adjt.* '96, *& actg. Qr.-Mr. 2nd Beng. Inf.* (Agra), *c.* '98 *b.* '66, MANIPUR '91, ○|.

Digitized by Google

Dunsterville, *Capt.* Arthur B., *1st E. Surr. R.* (Jhansi), '87, *b.* '59, SUAKIN '85, ○!, ✱, N.W. FRONTIER '97, *desp.*
,, *Capt.* Edward L., R.E., *Madr. S. & M.* (Bangalore), *c.* '95, *b.* '67.
,, *Maj.* Knightley S., R.A., *Ord. Offr. 1st cl. India* '92 (Allahabad), *m.* '92, *b.* '57, CHITRAL '95, *desp.*, ○'.
,, *Capt.* Lionel Chas., I.S.C *Wing Offr. 20th Punj. Inf., attached to 26th Punj. Inf.* '89 (Jullundur), *c.* '95, *b.* '65, WAZIRISTAN '94-5, ○!.
,, *Lt.-Gen.* Lionel D'Arcy, *Unemp. Sup. List, I.S.C.*, '88, *g.* '92, *b.* '30.
rn. **Dupen,** *Engr.* Arthur P. L., *Brisk* (China), *c.* '96, BENIN '97, ○!.
Duperier, *Lt.-Col.* Henry W., R.E., *Dep. Dir. Mil. Works* (Simla), *l.c.* '96, *b.* '51, AFGHAN WAR '78-80, ○.
Du Plat, *Hon. Maj.-Gen.* Sir Chas. Taylor, K.C.B., *late* R.A., *Extra Equerry to the Queen* '93 (2, Carlisle Place. S.W.), *h.m.g.* '80, *b.* '41.
Du Port, *2nd Lt.* Osmond C., R.A., *No. 67 Field Batt.* (Natal), '95, *b.* '75.
Durall, *Maj.* William, *late Coast Brig. R.A., ret.* '94, *m.* '94, *b.* '39.
Durand, *Col.* Algernon Geo. Arnold, C.B., C.I.E., *p.s.c., Mil. Sec. to Viceroy, 2nd comm. 1st Regt. Cent. Ind. Horse* '87 (Calcutta), *c.* '92, *b.* '54, AFGHAN '78-80, ○!, ✱, HUNZA NAGAR, '91-2, ○!, *desp., mentd. by Ind. Govt., brev. lt.-col.*, C.B.
,, *Hon. Col.* Anthony, *late Bomb. S.C., ret.* '82, *h.c.* '82, INDIAN MUTINY '57-8, ○!, ABYSSINIA '67-8, ○, AFGHAN '80, ○.
,, *Hon. Col.* C. J., *late Beng. S.C., ret.* '86, *h.c.* '86, INDIAN MUTINY '57-9, ○!, COSSYAH HILLS '62-3, *desp.* (thanks of Govt.), BHOOTAN '64-5, ○!.
,, *Lt.-Col.* Sir Edward Law, Bart., C.B., *late I.S.C., ret.* '93, *l.c.* '91, *b.* '46, C.B. (*civil*) '87.
,, *Lt.* Hy. M., *9th Lrs.* (Muttra), *l.* '98, *b.* '76.
Durant, *Maj.* Robt. Jas. Anderson, *R.A.M.C.* (Madras), *m.* '96, *b.* '59.
,, *Brig.-Surg.* James John, *ret. I.M.S., b.s.* '83.
Durell, *Lt.* Arthur J. V., *Norf. R., Paym. Prob.* '98 (Cork), *l.* '93, *b.* '71.
Durham, *Maj.* Philip F., *late 10th Hrs., m.* '92, *b.* '52, AFGHAN '78-9, ○, EGYPT '84, ○!, ✱. (*ret.* '98).
Durman, *Hon. Lt.* Fredk., *Qr.-Mr. 7th Hrs.* (Norwich), *h.l.* '92, *b.* '55.
Durnford, *Col.* Arthur George, *late R.E., ret.* '94, *c.* '87, *b.* '38, BECHUANALAND '84-5, *hon. men.*
,, *Hon. Lt.-Col.* Charles Day, *late Ordn. Store Dept., ret.* '93, ZULULAND '88.
rma. ,, *Hon. Lt.-Col.* Edward Congreve L., *late R.M.A., ret.* '77, *h.l.c.* '77.
,, *2nd Lt.* Guy E. J., R.E. (Malta), '95, *b.* '76.
rn. ,, *Capt.* John, C.B., D.S.O., *Vernon* (Portsmouth), *b.* '49, *c.* '88, BURMA '85-6, *desp.*, D.S.O., BURMA '87 (*commg. flotilla*), *desp., thanked by Viceroy and by Sec. of State*, ○!, C.B. '97.
rn. **Durrant,** *Sub-Lt.* Ernest G., *Pembroke* (Chatham), *s.l.* '95.
,, *Hon. Lt.-Col.* Frederic William, *late W. Rid. R., ret.* '81, *h.l.c.* '81, *b.* '42, ABYSSINIA '68, ○.
,, *Vet.-Lt.-Col.* Geo., *A.V.D.* (London), *v.l.c.* '98, *b.* '46, TRANSVAAL '81.
,, *Vet.-Lt.* H. M., *A.V.D.* (Aldershot), '98.
rn. **Durston,** *Ch.-Insp. Mach.* Sir Albert John, K.C.B., *Eng.-in-Ch. of the Navy* (67, Upper Tulse Hill, S.W.), *b.* '46, *c.i.m.* '93, K.C.B. (Civil) '97.
rn. ,, *Asst. Eng.* Arthur S. W., *Renown* (N. America), *a.c.* '97.
rn. ,, *Asst. Engr.* George H., *Grasshopper* (Chatham), *a.c.* '95.
rn. ,, *Surg.* John C., *Wildfire* (Sheerness), *s.* '93.
Dury, *Lt.-Col.* Alexander William, *late R. W. Kent R., ret.* '97, *l.c.* '94, *b.* '46, ABYSSINIA '67-8, ○.
rm. **Dustan,** *Lt.* John W., *Centurion* (China), *l.* '93, *b.* '73.
Duthie, *Hon. Lt.-Col.* Wm. Henry Moore, *late R.A., ret.* '83, *h.l.c.* '83, *b.* '40.
Duthy, *Lt.-Col.* (*brev. Col.*) Archibald E., R.A., *Mountain Arty., commg. divn.* (Allahabad), *br.c.* '98, *b.* '46, AFGHAN WAR '79-80, *desp.*, ○||, ✱.
Dutt, *Lt.-Col.* Russick Lall, M.D., *I.M.S.* (Bengal) *l.c.* '92, *b.* '44.
rn. **Dutton,** *Lt.* Arthur B. S., *l.* '98.
,, *Col.* Hon. Charles, *late Shrops. L.I. & Recruiting Staff, b.c* '97, *b.* '42, *ret.* '98 (Twigworth Lodge, Gloucester), AFGHAN '78-80, *desp.*, ○, *brev.-maj.*
,, *Lt.* James H., *2nd Sco. Rif.* (Aldershot), '95, *b.* '73.
Du Vernet, *Lt.-Col.* Francis Tudor Campbell, *late Staff, ret.* '91, *l.c.* '87, *b.* '45.
Duxbury, *2nd Lt.* Chas. Douglas, I.S.C., *17th Madr. Inf.* (Bangalore), '95, *b.* '75.
,, *Lt.* Sidney H., *E. Surr. R., Paym.* (*prob.*) '98 (Chatham), *l.* '96, *b.* '70.
Dwane, *Hon. Capt.* John W. *Qr.-Mr., 1st K.R.R.* '88 (Mauritius), *h.c.* '95, *b.* '53, HAZARA EXP. '91, ○!, MIRANZAI EXP. '91, |, ISAZAI EXP. '92, CHITRAL '95, *hon. capt.*, ○!.
Dwyer, *Maj.* (*Brev.*) Arthur G., *E. Surr. R.* (Egyptian Army), *b.m.* '98, *b.* '68, NILE EXP. '98, *desp.* ○||, ✱, *brev.-maj.*
,, *Lt.* Bertie C., *2nd Leic. R.* (Curragh), '95, *b.* '72.
,, *Lt.-Col.* Charles E., *R.A.M.C.* (Cape), '96, *b.* '50.
,, *Lt.* George T. C., R.A., *No. 3 Co., W Divn.* (Bermuda), *l.* '97, *b.* '74.
,, *Hon. Maj.-Gen.* Henry Arthur, *late Beng. S.C., ret.* '78, *h.m.g.* '78.
,, *Hon. Lt.* John, *Qr.-Mr. 2nd R. Ir. Rif.* (Poona), '92, *b.* '52.
,, *Vet.-Lt.-Col.* J. Cornelius, *Dist. Vety. Offr.* (Aldershot), *v.l.c.* '98, *b.* '43 (*ret.* '98).
Dyas, *Capt.* Jas. R., *p.s.c. 1st R. Warw. R.*, (Egypt), *c.* '89, *b.* '62, SOUDAN '85, ○!, ✱, BURMA '85-7, ○||, *desp.*
Dyce, *Col.* George Hugh Cole, C.B., I.S.C., *A.A.G.* (Quetta), *b.c.* '90, *b.* '46, HAZARA '68, ○!, AFGHAN '78-80, ○, *desp.*, MAHSUD WAZIRI '81, BURMA '86-7, |, *desp.*, CHITRAL RELIEF (*as Asst. Q.M.G.*), '95, *desp.*, ○!, C.B., WAZIRISTAN '94-5, |.
,, *2nd Lt.* H. L. (*unattached list*), I.S.C., '98.
rn. **Dyer,** *Asst. Paym.* Arthur J., *Vivid* (Devonport), *a.p.* '95.
,, *2nd Lt.* Arthur J. L., *1st Ches. R.* (Secunderabad), '95, *b.* '75.
,, *Capt.* Charles R., *1st Mid'x R.* (Wellington —Madras), '88, *b.* '61.
rn. ,, *Asst. Paym.* Ernest H. McA., *Pembroke* (Chatham), *a.p.* '98.
rn. ,, *Fl. Paym.* Frederick L. M., *f.p.* '90, BALTIC '55, ○, CHINA '56-7, ○!.

Digitized by Google

Dyer, *Lt.* Jno. E. F., *7th D.G.* (Colchester), *l.* '92, *b.* '67.
,, *Capt.* Regd. Edwd. Harry, *p.s.c.*, I.S.C., *Wg. Offr. 29th Punj. Inf.* '88 (Peshawar), *c.* '96, *b.* '64, BURMA '85-7, ○‖, HAZARA '88, |.
rn. ,, *Capt.* Richd. C., *c.* '80, *ret.* '85.
rma. ,, *Capt.* Thomas W. P., *Victorious* (China), *c.* '97, *b.* '69.
Dyke, *Col.* Edward Hart, *late R.* (*Beng.*) *A.*, *ret.* '90, *c.* '85, *b.* '37, INDIAN MUTINY '57-8, ○|.
,, *Lt.-Col.* Geo. Hart, *North'd Fus.* (*ret.* '98), *l.c.* '95, *b.* '47, AFGHAN WAR '78-9, *desp.*, ○.
rn. ,, *Capt.* Henry H., *Isis* (Medit.), *c.* '92, *b.* '48, JAPAN '63-4, ABYSSINIA '68, ○.
,, *Hon. Capt.* Jno. S., *Qr.-Mr. R. W. Surr. R.* '86 (Guildford), *h.c.* '96, *b.* '59, BURMA '86-9, ○‖.
,, *2nd Lt.* Oswald M., *1st Linc. R.* '98 (Egypt), *from 3rd Derby R.*
,, *Lt.* Percyvall Hart, I.S.C., *27th Bomb. Inf.* (Karachi), *l.* '93, *b.* '72.
Dykes, *Lt.* Alf. McN., *Adj. 2nd R. Lanc. R.* (Lichfield), *l.* '96, *b.* '74.
,, *Capt.* Lionel E. B., R.A., *Insp. of Position Finding* '95 (Golden Hill, I.W.), *c.* '95, *b.* '65.

Dykes, *Capt.* Wm. A., *1st Sc. Rif.* (Lucknow), '97, *b.* '67.
Dymott, *Surg.-Maj.* Donald Frederick, *ret. I.M.S.*, *s.m.* '92, BURMA '85-6, ○|.
rn. ,, *Paym.* Herbert N., *Torch* (Australia), *p.* '95.
rn. ,, *Staff-Paym.* Robert L., *Devastation* (Gibraltar), *s.p.* '94, ZULU WAR '77-9, ○, BENIN RIVER '94, ○|.
Dyne, *Capt.* Frank W. B., *2nd E. Kent R.* (Brighton), *c.* '97, *b.* '68, CHITRAL '95, ○|.
Dyott, *Maj.-Gen. & Hon. Lt.-Gen.* Richard, *Col.-Comdt. R.E.* '97, *l.g.* '81, *b.* '21 (Freeford Hall, St. Michael's, Lichfield).
Dysart, *Hon. Lt.-Col.* Conolly, *late 108th Foot*, *ret.* '63, *h.l.c.* '63.
Dyson, *Capt.* Harry B., *2nd R. Scots* (Mandalay), *c.* '97, *b.* '69.
,, *Maj.* Herbert J., *I.M.S.* (Bengal), *m.* '97, *b.* '60, BURMA '86-8, ○|.
,, *Lt.* Louis M., R.A., *Dep. Field Art.* (Woolwich), *l.* '94, *b.* '73.
,, *Capt.* Percy Shakespeare, *late* (*N. Staffs. R.*), *Paym.* '93 (Hong Kong), *c.* '89, *b.* '58.
,, *Capt.* Thos. Edward, M.B., *I.M.S.* (Guzerat), *c.* '86, *b.* '60.

Digitized by Google

E.

Eades, *Surg.-Maj.* Lewis Edward, *ret. I.M.S., s.m.* '78.

Eadon, *Maj.* (*Brev.*) Frank Hy., *21st Lrs.* (Egypt), *b.-m.* '98, *b.* '62, KHARTOUM '98, *desp.*, O|, ✱, *brev.-maj.*

Eady, *Lt.* Chas. E., R.A., *Adjt. with rank of Capt., 1st Glamorg. Vol. Art.* '96 (Swansea), *l.* '93, *b.* '69.

rm. ,, *Capt.* Frederick W. E. (Chatham), *c.* '94, *b.* '64.

Eagar, *Capt.* Edwd. B., *1st Northd. Fus.* (Egypt), *c.* '90, *b.* '60.

,, *Lt.-Col.* Henry A., *commg. 2nd R. Ir. Rif.* (Poona), '96, *b.* '53.

rm. **Eagle,** *Capt.* Francis E. B., *Rodney* (Queensferry), *c.* '95, *b.* '66.

rn. **Eagles,** *Lt.* Frederick H., *Monarch* (Cape), *l.* '82.

rm. ,, *Maj.* Henry C., *Duke of Wellington* (Portsmouth), *m.* '92, *b.* '55.

Ealden, *Lt.* Charles, R.E., *Coast Batt. Sect. No.* 4 (Paull-on-Humber), *l.* '93, *b.* '53.

Eales, *Capt.* Cecil Moncrieff, I.S.C., *Wg. Off. 2nd Punj. Inf.* '87 (Kohat), *c.* '92, *b.* '62, MIRANZAI (2) '91, O|, WAZIRISTAN '94-5, |, N.W. FRONTIER '97, *desp.*

,, *Capt.* Lionel Geo. N., *E. Kent. R. Adjt. 1st V.B.* (Canterbury), *c.* '93, *b.* '64, MANIPUR '91, *desp.*

rn. **Eames,** *Surg.* Edward T. P., *Karrakatta* (Australasia), *s.* '94.

rn. ,, *Paym.* Robert F. C., *Egeria* (Survg. Serv.), *p.* '96, SUAKIN '84-5, O|, ✱.

,, *Capt.* Thos. B. G. F., *3rd Conn. Rang., Sierra Leone Frontier Police* '98 (Sierra Leone), *c.* '97.

rn. ,, *Staff-Surg.* William (Nav. Hosp., Plymouth), *s.s.* '93, EGYPT '82, O|, ✱, SUAKIN '85.

rn. ,, *Ch. Insp. Mach.* Wm., *c.i.m.* '70, *ret.* '82.

rn. ,, *Insp.-Gen.* Wm. J., *i.g.* '91, *ret.*, W. AFRICA '60-2.

Earle, *Hon. Col.* Edward Lempriere, *late Beng. S.C., ret.* '79, *h.c.* '79, INDIAN MUTINY '57-8 (wounded), *desp.*, O|.

,, *Lt.* Edwd. S., I.S.C., *33rd Punj. Inf.* (Ferozepore), *l.* '94, *b.* '72, WAZIRISTAN 94-5.

,, *Capt.* (*Brev.-Maj.*) Fras. A., *Adjt. 1st R. Warw. R.* '98 (Egypt), *c.* '98, *b.* '69, KHARTOUM '98, *desp.*, O|, ✱, *brev.-maj.*

rn. ,, *Rear-Adm.* Hamilton E. J., *r.a.* '87, *ret.*

,, *Maj.* Henry, D.S.O., *2nd commg.* '98 *2nd Yorks L.I.* (Ahmednagar), '94, *b.* '54, JOWAKI EXP. '77, O|, AFGHAN '78-80, O, EGYPT '82, O|, ✱, *5th cl.* Medj., BURMA '86-9, *desp.*, ||, D.S.O., N.W. FRONTIER '97 (severely wounded).

,, *Capt.* Hubert M., *I.M.S.* (Peshawar), *c.* '95, *b.* '68.

,, *Gen.* John March, *Unemp. Sup. List, Indian Army* (*Beng. Inf.*), '83, *g.* '94, *b.* '25, SUTLEJ '45-6, O||.

,, *Lt.* Maxwell, *Adjt. 2nd Gren. Gds.* (Gibraltar), *l.* '96, *b.* '72.

,, *2nd Lt.* Philip D., *1st Linc. R.* (Egypt), '97, *b.* '77.

,, *Lt.* Robert G., R.E., *Balloon Section* (Aldershot), *l.* '97, *b.* '74.

Earle, *Capt.* Sydney, *p.s.c., Cold. Gds., D.A.A.G. for Instr. Home Dist.* '98, *c.* '96, *b.* '65.

,, *Hon. Maj.-Gen.* Wm. Henry Shadwell, *late Beng. S.C., ret.* '75, *h.m.g.* '75.

Earp, *Hon. Maj.* Thomas, *late Insp. Army Schools, ret.* '82, *h.m.* '82.

Eary, *Hon. Lt.* Charles J., *Qr.-Mr. 3rd D. of Corn. L.I.* (Bodmin), '92, *b.* '57, EGYPT '82, O|, ✱, NILE EXP. '84-5, |.

Eassie, *Vet.-Lt.* Fitzpatrick, *A.V.D.* (Newbridge), *v.l.* '89, *b.* '64, MANIPUR '91, O|, BURMA '91-3, *desp.*

East, *Lt.-Gen.* Sir Cecil Jas., *p.s.c.*, K.C.B., *Govr. and Commt. of the Roy. Mil. Coll.* '93 (Sandhurst), *l.g.* '96, *b.* '37, CRIMEA '55, O|, ⊛, INDIAN MUTINY '57, O, LUSHAI EXP. '71-2, O|, *thanked by Indian Govt., brev. maj.*, ZULU WAR '79, *desp.*, O|, *brev. col.*, BURMA '86-9, ||, *desp.*, C.B.

,, *Capt.* Chas. C., *1st R. Warw. R.* (Egypt), *c.* '92, *b.* '66.

,, *Hon. Lt.* George T., *Qr.-Mr. 4th R. Muns. Fus.* (Tralee), '90, *b.* '58, EGYPT '82, O|, ✱, SOUDAN '85, |

,, *Capt.* Lionel Wm. Pellew, D.S.O., R.A., *commg. No. 2 Field Batt., Hyderabad Contingent* '96 (Aurangabad), *c.* '95, *b.* '66, HAZARA EXP. '91, 2ND MIRANZAI EXP. '91, *desp.*, D.S.O., ABOR EXP. '94.

rn. **Eastcott,** *Dep. Insp.-Gen.* Jas. C., *d.i.g.* '84, *ret.*

Eastham, *Hon. Maj.* John Alderson, *late Hamps. R., ret.* '84, *h.m.* '84, *b.* '44.

rn. **Easther,** *Com.* Fredk. J., *c.* '73, *ret.*, NEW ZEALAND '63-4, *desp.*, O.

rma. **Eastman,** *Maj.* William I., *p.s.c., Impérieuse* (Pacific), *m.* '94, *b.* '56.

Eastmead, *Lt.* Chas. Sidney, I.S.C., *Qr.-Mr. 2nd 3rd Gurkhas* '97 (Lansdowne), *l.* '89, *b.* '65, CHITRAL RELIEF '95, O|.

rn. **Eastment,** *Surg.* Alan G., *Victory* (Portsmouth), (for Haslar Hospital), *s.* '98.

Easton, *Lt.* Frederick A., R.A., *No. 7 Batt. Mount. Art.* (Kalabagh), *l.* '93, *b.* '72.

rn. ,, *Lt.* Wm. C., *Katoomba* (Australia), *il.* '95.

Eastwood, *Capt.* Hugh de C., *1st* (*K.*) *D.G.* (Dublin), *c.* '94, *b.* '63.

,, *Maj.* Jno. C. B., *12th Lrs.* (Aldershot), *m.* '98, *b.* '62.

,, *Lt.* Robert Jno. Camac, I.S.C., *Qr.-Mr. 30th Bomb. Inf.* '96 (Karachi), *l.* '92, *b.* '68, MEKRAN '98.

rn. **Eaton,** *Capt.*, Alfred, *ret.*, *c.* '82, BURMA '52, O|, BALTIC '54, O, CRIMEA '54, O||, ⊛, *5th cl.* Medj., MEXICO '62.

,, *Col.* Hon. Herbert Francis, *Gren. Guards, Comm. the Regt. and the Regtl. Dist.* '99 (Horse Guards), *c.* '87, *b.* '48.

,, *Col.* Robert C., *R.A.M.C.* (Poona), '96, *b.* '42, AFGHAN '78-80, O.

,, *Lt.* Wm. A., *1st E. Kent* (*dep.* Canterbury), *l.* '93, *b.* '70, CHITRAL '95, O|.

Eatwell, *Surg.-Maj.* Wm. Coverdale B., M.D., *ret. I.M.S., s.m.* '62.

Ebden, *Col.* (*brev.*) Fras. Thos., I.S.C. (res. out of India), *brev. c.* '90, *b.* '39, OKAMUNDEL, &c. '65-6, AFGHAN '79-80, O, BURMA '86-8, O|.

Eccles, *Hon. Maj. Gen.* Cuthbert, *late Regtl. Dist., ret.* '87, *h.m.g.* '87, *b.* '32 (*commg. Northern Counties Vol. Inf. Brig.* '88), CRIMEA '54-5, *desp.*, O||, ⊛, *5th cl.* Medj.

Digitized by Google

Eccles, *Lt.* Cuthbt. J., *16th Lrs.* (Umballa), *l.* '96, *b.* '70.
,, *Hon. Lt.-Col.* Francis Edward, *late 31st Foot, ret.* '78, *b.* '33, *h.l.c.* '81.
,, *Maj.* Robert, *2nd commg. 2nd Oxf. L.I.* '96 (Tirah Field Force), *m.* '93, *b.* '52.
,, *Capt.* Wm. V., *1st Rif. Brig.* (Parkhurst), *c.* '91, *b.* '62, BURMA '88-9, ○|.
Echalaz, *Lt.-Col.* C. T., *ret. Indian Army, l.c.* '86.
rn. **Echlin**, *Capt.* Fredc., *ret., c.* '94, JAPAN '63-4.
rn. ,, *Lt.* Godfrey C., *Royal Oak* (Medit.), *l.* '97.
rn. **Eckersley**, *Insp. Mach.* Edwd., *ret., i.m.* '86.
,, *Maj.* Edwin, M.B., *R.A.M.C* (W. Africa), *m.* '86, *b.* '61, ASHANTI '95-6.
,, *Lt.* Henry T., *1st W.I.R.* (Sierra Leone), *l.* '97, *b.* '73.
Eckersall, Nixon-, *Lt.* Frederic E., R.A., *No.* 35 *Field Batt.* (Karachi), *l.* '91, *b.* '69.
Eckford, *2nd Lt.* A. B., *Unattached List, I.S.C.*, '98.
,, *Capt.* Jno. Jas. Haldane Black, I.S.C., *Wg. Offr. 1st Beng. Inf.* '91 (Allahabad), *c.* '94, *b.* '64, BURMA 85-9, ○||.
rn. ,, *Insp. Mach.* Peter, *ret., i.m.* '90, EGYPT '82, ○, ✱.
,, *Lt.* Philip G. W., *1st. R. Ir. Rif.* (Natal), '93, *b.* '68.
rn. **Edden**, *Mid.* John C., *Eclipse* (E. Indies), *m.* '97.
rn. **Ede**, *Lt.* James G., *Coast Gd.* (Rathmullen), *l.* 79, NILE EXP. '84-5, ○|, ✱.
Eden, *Hon. Lt.-Col.* Archibald Duffield, *late Scot. Rif., ret.* '83, *h.l.c.* '83, *b.* '41, ABYSSINIA '68, ○.
,, *Lt.* (*tempy. Capt.*) Archibald J. F., *Oxf. L.I., W. Afr. Front. Force* '98 (Lagos), *l.* '94, *b.* '72.
rm. ,, *Maj.* Frederick Morton, *late R.M.L.I., ret.* '89, *m.* '85 (*Brig.-Maj. Plymouth Vol. Inf. Brig.* '89), EGYPT '82, *desp.*, ○|, ✱.
,, *Hon. Lt.-Col.* Henry Horace *late 30th Foot, ret.* '78, *b.* '37, *h.l.c.* '81.
,, *Lt.-Col.* John Henry, *late Yorks R., ret.* '92, *l.c.* '92, *b.* '52, SOUDAN '85-6, ○, ✱.
,, *2nd Lt.* Schomberg H., *1st R. Highrs.* (Sitapur), '97, *b.* '73.
,, *Col.* Wm. Alexander, R.A., *half-pay, c.* '95, *b.* '43., *ret.* '98.
,, *Lt.* William R., R.A., *No.* 75 *Field Batt.* (Colchester), *l.* '96, *b.* '73.
,, *Hon. Col.* William Thomas, *late Bomb. S.C., ret.* '82, *h.c.* '82.
Edes, *Lt.-Col.* Chas. Albt., *A.S.C.* (Bermuda), *l.c.* '95, *b.* '57, ZULULAND '88.
rn. **Edgar**, *Ch. Engr.* Edward J. *Brisk* (Chatham), *c.e.* '95.
,, *Lt.* John S., R.A., *No.* 22 *H. Co., E. Div.* (Sheerness), *l.* '95, *b.* '72.
Edgcome, *Hon. Maj.-Gen.* William Henry, *late R. (Madr.) E., ret.* '85, *h.m.g.* '85, *b.* '32.
Edge, *Lt.-Col.* John D., M.D., *R.A.M.C. Sen. Med. Offr. Curragh Dist.* (Curragh), *l.c.* '96, *b.* '48, BRIT. HONDURAS '72, *prom. Staff-Surg.*, ZULU WAR '79, ○|, AFGHAN WAR '79-80, *thanked by Indian Govt.*, ○|, EGYPT '82, ○|, ✱, *4th cl.* Osm., BURMA '87-9, ○||.
rn. **Edgell**, *Mid.* Alick R., *Hawke* (Mediterranean), *m.* '97.
,, *Capt.* Edward A., R.E., *Exec. Eng. Mil. Works Dept.* (Karachi), *c.* '93, *b.* '65, BURMA '88, ○|.
rn. ,, *Mid.* John A., *Flora* (S.E. America), *m.* '97.
Edgeworth, *2nd Lt.* Kenneth Essex, R.E., *Sch. of Mil. Eng.* (Chatham) '98.
Edghill, *Rev.* Jno. Cox, D.D., *Chapl.-Gen. to the Forces, Hon. Chapl. to H.M. and Chapl. to the Tower of London* (War Office, S.W.), *chapl.-gen.* '85, *b.* '35.
Edlmann, *Lt.* Ernest E., R.A., D.S.O., *No.* 5 *Bomb. Mount. Batt.* '92 (*Leave out of India*), *l.* '91, *b.* '68, N.W. FRONTIER '97, *desp.*, D.S.O.
Edmeades, *2nd Lt.* Henry, *2nd York. & Lanc. R.* (Agra), '97, *b.* '75.
Hon. Maj.-Gen. Henry, *late R.A., ret.* '86, *h.m.g.* '86, *b.* '35, INDIAN MUTINY '57-8, ○, TRANSVAAL '81.
Edmondes, *Lt.-Col.* Francis Quintin, *late R.E., ret.* '90, *l.c.* '90, *b.* '42.
rn. **Edmonds**, *Asst. Engr.* George L. (*proby.*), *R. N. Coll.* (Greenwich), *a.e.* '98.
rn. ,, *Fl.-Engr.* Jas., *ret.* '92, *f.e.* '86.
,, *Capt.* James E., R.E., *commg. W.I. Co. R.E.* (Jamaica), *c.* '90, *b.* '61.
,, *2nd Lt.* Nicholas G., *2nd R. Highrs.* (Aldershot), '93, *b.* '72.
,, *Hon. Capt.* Richd. J., *Insp. of Ordn. Mach.* (*2nd cl.*), *h.c.* '94, *b.* '54 (Tynemouth).
Edmonson, *Hon. Capt.* Jas. H., *Qr.-Mr., A.S.C.* (Devonport), *h.c.* '95, *b.* '46, NILE EXP. '84-5, ○|, ✱, *prom. Qr.-Mr.*
Edmondstone, *Lt.-Col.* Neil Benjamin, *late Hamps. R., ret.* '91, *l.c.* '91, *b.* '44.
Edridge, *Capt.* Chas. S., *Adjt. 4th L'pool R.* '97 (Warrington), *c.* '95, *b.* '67.
,, *Col.* Frederick Lockwood, *late Regtl. Dist., ret.* '89, *c.* '81, *b.* '31, CRIMEA '55, ○|, ⊛, INDIAN MUTINY, *desp.*, ○.
Edwardes, *Lt.* Alex. C., I.S.C., *Offg. Adjt., 2nd Bomb. Gren.* (Poona), *l.* '93, *b.* '73.
,, *Hon. Lt.-Col.* Hon. Cuthbert Ellison, *late Rif. Brig., h.l.c.* '91, *b.* '38, *ret.* (39, Lancaster Gate, W.), MUTINY '57-8, ○|.
,, *2nd Lt.* Hon. Hugh, *15th Hrs.* (Shorncliffe) '97, *b.* '73.
,, *Hon. Maj.* James Graham, *late R. (Bomb.) A., ret.* '84, *b.* '35, *h.m.* '84.
,, *Lt.* Jno. Grahame, I.S.C., *Qr.-Mr.* (1) *3rd Gurkhas* (Almora), *l.* '91, *b.* '69.
,, *General* Sir Stanley de Burgh, K.C.B., *Unemp. Sup. List., Indian Army* (*Bomb. Inf.*), '94, *g.* '96, *b.* '40, (The Croft, Farningham), MUTINY '58, ABYSSINIA '68, *desp.*, ○, AFGHAN '79-80, *desp.*, ○|, C.B., K.C.B. '98.
,, *Capt.* Stanley Malcolm, D.S.O., I.S.C., *Wg. Offr. 2nd Bomb. Inf.* '87 (Deesa), *c.* '95, *b.* '63, CHITRAL '95, *desp.*, D.S.O.
,, **Hope-**, *Hon. Lt.-Col.* Herbert James, *late K.R.R.C., ret.* '87, *h.l.c.* '87, *b.* '48.
rn. **Edwards**, *Fl.-Paym.* Andrew, *f.p.* '86, *ret.*
rn. ,, *Lt.* Arthur A., *Colossus* (Holyhead), *l.* '95.
,, *Maj.* Alfred H. M., *5th D.G.* (Meerut), *m.* '96, *b.* '62, HAZARA '88, *desp.*
,, *Lt.* Arthur C., R.A., *No.* 86 *Field Batt.* (Newcastle), *l.* '96, *b.* '73.
rn. ,, *Fl. Paym.* Charles F. W., *Sans Pareil* (Sheerness), *f.p.* '94.
,, *Capt.* Chas. Grant Franco, I.S.C., *Squad. Comdr. 5th Punj. Cav.* '90 (Dera Ghazi Khan), *c.* '90, *b.* '58, MIRANZAI (*1st* and *2nd*) '91, ○|, N.W. FRONTIER '97, *desp.*
,, *Lt.* Christopher V., *York. R.* (W. Africa Front. Fce., Lagos), *l.* '97, *b.* '75.
,, *Capt.* Clement M., *2nd Worc. R.* (Bermuda), '86, *b.* '60, BIKANEER EXP. '84-5.
rn. ,, *Fl.-Paym.* Corbett C., *f.p.* '86, *ret.*

Digitized by Google

Edwards, *Maj.* C. Mackenzie, *1st R. Berks. R.* (W. Indies), '91, *b.* '60, AFGHAN '79-80, ○|, SUAKIN '85, ○|, ✱, SOUDAN '85-6.
,, *Hon. Lt.* David J., *Qr.-Mr.*, *A.S.C.* (Dublin), *h.l.* '94, *b.* '57, EGYPT '82, ○, ✱, SOUDAN '84, ||, SOUDAN '85-6, ||, ASHANTI '95-6, ✱.
rn. ,, *Staff-Paym.* Edward G., *St. George* (Portsmouth), *s.p.* '93, EGYPT '82, ○, ✱.
rn. ,, *Lt.* Edwin H., *Pelorus* (Channel), *l.* '93, VITU '90, ○|.
,, *2nd Lt.* Eric L. P., *1st E. York. R.* (Belgaum), '97, *b.* '77.
rn. ,, *Engr.* Ernest, *Excellent* (Portsmouth), *c.* '92.
,, *Maj.* Eustace Gresley, *late R.A.*, *ret.* '91, *m.* '90, *b.* '54.
,, *Capt.* FitzJames Maine, D.S.O., *p.s.c.*, I.S.C., *3rd Bomb. Cav.*, *D.A.A.G. Mhow Dist.* '96, *c.* '92, *b.* '61, N.W. FRONTIER '97-8, *desp.*, MOHMAND ○|, TIRAH '97-8, |.
,, *Lt.-Col.* Rt. Hon. Sir Fleetwood Isham, K.C.B., *late R.E.*, *Keeper of the Privy Purse* '95 & *Extra Equerry to H.M. the Queen* '88 (Norman Tower, Windsor), *l.c.* '90, *b.* '42, *Secy. of Roy. Victorian Order*, '96.
rn. ,, *Lt.* Frank P., *Halcyon* (Devonport), *l.* '95.
rn. ,, *Capt.* Fredk., *c.* '89, *ret.*, BALTIC '55, ○, JAPAN '63-4, *desp.* (wounded), ASHANTEE '73-4, ○, BORNEO '74.
rn. ,, *Capt.* Frederick C. (Plymouth), *c.* '98, *b.* '70.
rn. ,, *Engr.* George K., *President* (W. Ind. Docks), *c.* '89.
rn. ,, *Nav. Instr.* George P., B.A., *Renown* (N. America), *n.i.* '85.
rn. ,, *Sub-Lt.* Graham R. *Renown* (N. America), *s.l.* '97.
,, *Capt.* Graham T. G., *20th Hrs.* (Mhow), *c.* '93, *b.* '64.
rn. ,, *Lt.* Herbert L., *Diadem* (Channel), *l.* '97.
rn. ,, *Lt.* Herbert MacIver, *Duke of Wellington* (Portsmouth), *l.* '97.
rn. ,, *Lt.* Hugh, *Undaunted* (China), *l.* '94.
,, *Hon. Capt.* Jas., *Qr.-Mr.*, *Limerick City Arty.* (Limerick), *h.c.* '97, *b.* '51.
,, *Lt.-Gen.* Sir Jas. Bevan, K.C.M.G., C.B., *late R.E.*, *ret.* '93, *l.g.* '91, *b.* '34 (West Lodge, Folkestone), CRIMEA '55, ○, ⊕, MUTINY '58-9, *desp.*, ○|, *brev.-maj.*, C.B., SOUDAN '85, ○|, ✱, K.C.M.G. '91.
,, *Lt.-Col.* Jas. Roch, *A.S.C.* (*ret.* '98), *l.c.* '90, *b.* '55, NILE EXP. '84-5, ○|, ✱, *promoted Asst. Commsy.-Gen.*
rn. ,, *Capt.* Jno., *ret. c.* '95, EGYPT '82, ○|, ✱.
,, *Maj.* Jno. Burnard, D.S.O., I.S.C., *2nd Centr. Ind. Horse*, '87 (Agar, W. Malwa), *m.* '98, *b.* '57, AFGHAN '78-80, ○|, CHITRAL '95, *desp.*, D.S.O.
,, *Vet.-Maj.* John Denis, *late A.V.D.*, *late 1st L.G.*, *ret.* '98, *v.m.* '96, *b.* '51, AFGHAN '79-80, ○.
rn. ,, *Lt.* John D., *Repulse* (Channel), *l.* '92.
,, *Lt.* Lancelot, *2nd Linc. R.* (Sheffield), '92, *b.* '70.
,, *Capt.* Richard F., R.E., *Secy. to Roy. Eng. Inst.* (Chatham), *c.* '94, *b.* '66.
rn. ,, *Fl. Engr.* Robert W., *Powerful* (China), *f.e.* '97, SUAKIN '84, ○, ✱.
,, *Capt.* Roderick Mackenzie, I.S.C., *Actg. Wg. Comdr. 18th Beng. Inf.* '87 (Guntok, Sikkim), *c.* '96, *b.* '64, BURMAH '86-9, ○||, MANIPUR '91, |, LUSHAI '92.
,, *Capt.* Thomas, *late R. Ir. Rif.*, *Paymr.* '93 (Netley), *c.* '88, *b.* '61.
rn. **Edwards**, *Engr.* Walter, *Bruizer* (Medit.), *c.* '91.
,, *Vet.-Lt.* Wilfrid B., *A.V.D.*, *Civ. Vet. Dept.* (Madras), *v.l.* '95, *b.* '70.
,, *2nd Lt.* Wm. A. S., *1st N. Staff. R.* (Subathu), '97, *b.* '74.
,, *Lt.* Wm. E., R.A., *No. 49 Field Batt.* (Belgaum), *l.* '97, *b.* '75.
,, *Maj.* Wm. Mordaunt Marsh, V.C., *late High. L.I.*, *m.* '95, *b.* '55, *ret.* '96, EGYPT '82 (severely wounded Tel El Kebir), ○|, ✱, V.C.
,, *Maj.* Wm. Rice, *I.M.S.* (Quetta), *m.* '98, *b.* '62.
rn. ,, **Cox-**, *Rev.* John C., M.A., *Chaplain of the Fleet*, '88, *nav. instr.* '71, *hon. c. to H.M.* '95 (Admiralty, S.W.), EGYPT '82, ○|, ✱.
,, **Jervis-**, *Capt.* Cecil B., *D. of Corn. L.I.*, *Staff Coll.* (Camberley), *c.* '93, *b.* '66, BURMA '91-2, ○|.
rn. **Edwin**, *Com.* Robt. A., *c.* '71, *ret.*
rn. **Edye**, *Capt.* Adolphus G., *ret. c.* '63.
,, *Maj.* John Simpson, *R.A.M.C.* (Ceylon), *m.* '98, *b.* '63.
rm. ,, *Lt.-Col.* Laurenço, *late R.M.L.I.*, *ret.* '98, *l.c.* '94, *b.* '48, EGYPT '82, ○|, ✱, SOUDAN '84-5, ||.
,, *Capt.* Murray W. J., *A.S.C.*, *D.A.A.G.* Jamaica '98, *c.* '90, *b.* '66.
rn. ,, *Admiral* William Henry, *ret.* '90, *a.* '93, *b.* '30, CHINA '50-51 (thanked by Admiralty), BURMA '52-3, ○|, W. AFRICA '77.
Edyvean, *Hon. Lt.-Col.* Frederick Geo., *Nav. Ordn. Dept.* (Bull Point), *h.l.c.* '98, *b.* '57.
rn. **Eeles**, *Com.* Charles G. S., F.R.G.S., *Vivid* (Devonport), *c.* '95, ASHANTEE '73-4, ○, EGYPT '82, ○, ✱, SUAKIN '85, |, *R. Hum. Soc.* '85, ○.
Egan, *Capt.* Mich. H., *p.a.c.*, *R. Scots*, *Ord. Off.* (Dover), *4th cl.* '98, *c.* '93, *b.* '65.
rn. ,, *Fl.-Engr.* Oscar G., *f.c.* '95, *ret.*
Egerton, *Hon. Col.* Alfred Mordaunt, C.B., *late R.H.G.*, *ret.* '87, *h.c.* '87, *b.* '43 (*Equerry to H.R.H. D. of Connaught since* '78, *and Kt. of Grace, St. John of Jerusalem*) (The Stud Ho., Hampton Ct.), C.B. (*civil*) '96.
,, *Capt.* Arthur F., *1st Cam'n Highrs.* (Egypt), '94, *b.* '66.
,, *Col.* Caledon Philip, *commg. 39th Regtl. Dist.* (Dorchester) '98, *c.* '95, *b.* '46, MAHSOOD WUZEEREE EXP. '81, *desp.*
,, *Col.* (*brev.*) Charles Comyn, C.B., D.S.O., A.D.C., I.S.C., *Comdt. Corps of Guides* (Mardan), *brev. c.* '93, *b.* '48, AFGHAN '80, ○|, ✱, *desp.*, HAZARA '88, ○|, *desp.*, HAZARA '91, |, MIRANZAI (1 and 2), '91, *desp.*, WAZIRISTAN '94-5, |, *desp.*, C.B., DONGOLA '96, *desp.*, ○, A.D.C. to H.M.
,, *Capt.* Chas. Philip, I.S.C., *Civ. Dept. Panjab*, '88, *Actg. Dist. Judge* (Simla), *c.* '95, *b.* '63.
,, *Maj.* Frans. Wm., I.S.C., *civ. emplmt. Punjab, dep. commr.* (Sialkot), *m.* '93, *b.* '54, MAHSUD WAZIRI '91.
rn. ,, *Lt.* Frederick G., *Powerful* (China), *l.* '91.
rn. ,, *Rear-Adm.* Fredk. W., *r.a.* '96, *ret.*, CHINA '59, ○.
,, *Lt.* Geo. A., *19th Hrs.* (Secunderabad), *l.* '93, *b.* '70.
rn. ,, *Capt.* George Le Clerc, C.B., *Asst. Director of Torpedos* (Admiralty, S.W.), *c.* '93, *b.* '52, ARCTIC EXP. '75-6, ○, MOMBASA '95, ○, *desp.*, ZANZIBAR '96, *desp.*, BENIN '97, *desp.*, ○|, C.B.

Digitized by Google

Egerton, *Lt.-Col.* (*brev.*) Granville, G. A., *1st Seaf. Highrs.* (Egypt), *m.* '98, *b.* '59, AFGHAN '79-80, *severely wounded, desp.*, ○‖, ✱, EGYPT '82, ○|, ✱, NILE EXP. '98, *desp.*, *b.l.c.*, ○|.
,, *Lt.-Col.* John Francis, *late Worc. R.*, *ret.* '96, *l.c.* 95, *b.* '46.
,, *Maj.* (*brev.*) Raleigh Gilbert, I.S.C., *A.D.C. to Lt.-Gov. Punjab, brev. m.* '90, *b.* '60, HAZARA '88, ○|, ISAZAI '92, WAZIRISTAN '94-5, |, CHITRAL RELIEF '95, ○|, DONGOLA '96, *brev. maj.*
,, *Lt.-Col.* Ralph, *2nd W.I.R.* (W. Indies), *l.c.* '98, *b.* '50, S. AFRICA '79-81, ○|, *desp.*, *promoted 2nd l.* '81, *m.* '94.
,, *Hon. Lt.-Col.* Rowland, *late Rif. Brig.*, *ret.* '79, *h.l.c.* '81, *b.* '38.
rn. ,, *Mid.* Wilfrid A., *Doris* (Cape), *m.* '97.
,, *Lt.-Col.* William Willoughby, *late L'pool R.*, *ret.* '94, *l.c.* '90, *b.* '42, BURMA '85-7, *desp.*, ○|, *brev. lt.-col.*
rn. ,, *Mid.* Wion de M., *Volage* (Training Squad.), *m.* '95.
Eicke, *Hon. Capt.* Ernest Campbell, *Paym.* (London), *h.c.* '93, *b.* '59.
Ekins, *Hon. Maj.-Gen.* Charles Chester, *late Beng. S.C.*, *ret.* '79, *h.m.g.* '79.
rn. **Elbrow,** *Fl. Engr.* George, *Monarch* (Cape), *f.e.* '95.
Eleum, *Surg.-Maj.* Donald, *ret. I.M.S.*, *s.m.* '89, AFGHAN '79-80, ○, BURMA '86-7, *desp.*
Elder, *Hon. Maj.-Gen.* John James, *late Bomb. S.C.*, *ret.* '81, *h.m.g.* '81.
rn. ,, *Lt.* William L., *Phœbe* (Cape), *l.* '96, ZANZIBAR '96, *desp.*, BENIN '97, ○|.
Elderton, *Hon. Maj.-Gen.* Arthur, *late Beng. S.C.*, *ret.* '80, *h.m.g.* '80.
,, *Maj.* Frederick Dundas, *R.A.M.C.* (Aldershot), *m.* '97, *b.* '61.
,, *Lt.* Murray T., I.S.C., *Adjt. 8th Bomb. Inf.* '96 (Baroda), *l.* '90, *b.* '66.
,, *2nd Lt.* Rowland P. S., *1st E. Kent* (Malakand), '96, *b.* '76.
rn. **Eldred,** *Engr.* Charles E., *Renard* (Holyhead), *e.* '91.
rn. ,, *Paym.* Edward H., *Archer* (China), *p.* '97, EGYPT '82, ○|, ✱.
Eley, *Capt.* Wm. G., *14th Hrs.*, *Adjt. 13th Yeom. Brig.* '98, (York), *c.* '96, *b.* '67.
rn. **Elgar,** *Asst. Engr.* George H. (*temp.*), *Diadem* (Channel), *a.e.* '94.
rn. ,, *Fl.-Engr.* Hy. W., *f.e.* '86, *ret.*, CRIMEA '54-5, ○|, ⊛, CHINA '58-60, ○‖, ASHANTEE '73-4, ○.
Elgee, *Lt.* Cyril H. (*dep.*), *Bedf. R.* (Bedford), '93, *b.* '71, CHITRAL '95, ○|.
,, *Lt.* John W. L. (*dep.*), *Middx. R.* (Hounslow), '90, *b.* '67.
,, *Hon. Brig.-Surg.* William, *late A.M.S.*, *ret.* '86, *h.b.s.* '83, ZULU WAR '79, ○|.
Elger, *Capt.* Edward G., *2nd Som. L.I.* (Aldershot), '94, *b.* '64, BURMA '85-6-7, ○|.
Elgood, *Capt.* Percival G., *2nd Devon R.* (Aldershot), *c.* '91, *b.* '63.
Elias, *Maj.* Arthur, *late R. W. Surr. R.*, *ret.* '98, *m.* '93, *b.* '54.
rn. ,, *Com.* Gerald, *c.* '97, *ret.*, ASHANTEE '73-4, ○.
,, *Brev.-Col.* Robert, *p.s.c.*, *late Staff*, *ret.* '96, *b.c.* '93, *b.* '42, AFGHAN '78-80, ○|.
rn. **Elibank,** *Com.* Lord, *c.* '70, *b.* '40, *ret.* (Elibank, Selkirk), CHINA '60, ○.
Eliot, *Col.* Geffery Lawrence, I.S.C., *Comsrt. Dept.*, *c.* '98, *b.* '48, DUFFLA '74-5, JOWAKI '77-80, ○, AFGHAN '78-9, ○, *Commy.-Gen.* Madras (Ootacamund).
Eliot, *Col.* Henry Edgcumbe, *ret. Indian Army* (*Beng. Inf.*), *c.* '90, AFGHAN '79-80, ○.
rn. ,, *Com.* Lawrence Hy., *c.* '93, *ret.*
rn. ,, *Mid.* Ralph, *Powerful* (China), *m.* '97.
Eliott, *Capt.* Fras. Hardinge, I.S.C., *Civ. Dept. Burma* '88, *Asst. Commissr. 2nd gr.*, *c.* '92, *b.* '62, BURMA '88-9, ○|.
rn. ,, *Capt.* Fras. J., *ret. c.* '90.
,, *Capt.* Laurence Edwd., I.S.C., *Supern. List* '96, *Dept. Commissr. 3rd gr. Burma*, *c.* '91, *b.* '59.
Elkington, *Hon. Dep. Surg.-Gen.* Arthur Guy, *late A.M.S.*, *ret.* '87, *h.d.s.g.* '87, CRIMEA '54-5 (wounded), *desp.*, ○‖, ⊛, *5th cl.* Medj.
,, *Lt.* George E., R.E., *1st Divn. Teleg. Battn.* (Aldershot), *l.* 93, *b.* '71, DONGOLA '96, *desp.*, ○|, *4th cl.* Medj.
,, *Maj.* Hy. Percival Geo., *R.A.M.C.* (Gibraltar), *m.* '98, *b.* '63, HAZARA '91.
,, *Capt.* Jno. F., *1st R. Warw. R.* (Warwick), *c.* '93, *b.* '66.
,, *Capt.* Robt. J. G., R.A., *A.D.C. to Maj.-Gen. Nicholson* '96 (Mhow), *c.* '96, *b.* '67.
Ellaby, *Hon. Col.* Hugh Latimer, *late R.A.*, *ret.* 84, *h.c.* '84, *b.* '38, CHINA '60-2, ○|, TAEPING REBELLION (China) '62, ZULU WAR '79, ○|.
rn. ,, *Mid.* Joseph D., *Terrible* (Particular Service), *m.* '96.
Ellerman, *Hon. Lt.-Col.* Edward John, *late 98th Foot*, *ret.* '67, *h.l.c.* '67.
Ellershaw, *Lt.* Arthur, R.A., *No.* 5 *Batt. Mountain Arty.* (Barragully), *l.* '91, *b.* '69.
,, *Lt.* Wilfrid, R.A., *No.* 39 *Field Batt.* (Hilsea), *l.* '95, *b.* '71.
rn. **Ellerton,** *Lt.* Walter M., *Vivid* (Devonport), *l.* '92.
Elles, *Capt.* Arthur W., *Yorks L.I.*, *Staff Coll.* (Camberley), *c.* '91, *b.* '64, BURMA '86-9, ○‖.
,, *2nd Lt.* C. E., *Unattached List*, *I.S.C.*, '98.
,, *Col.* (*tempy. Brig.-Gen.*) Sir Edmond Roche, K.C.B., *p.s.c.*, *commg. Peshawar Dist.* '95 (Peshawar), *c.* '91, *b.* '48, LUSHAI EXP. '71-2, ○|, EGYPT '82, *desp.*, ○|, ✱, *brev. maj.*, *4th cl.* Medj., HAZARA EXP. '88, *desp.*, |, *brev. lt.-col.*, MOHMAND CAMPAIGN '97, *desp.*, ○', K.C.B.
,, *Lt.* Malcolm R., R.E., *Beng. Sap. & Min.* (Roorkee), *l.* '97, *b.* '75.
Ellice, *Capt.* Robert F., R.A., *c.* '97, *b.* '67.
Ellicombe, *Capt.* George J. (*dep.*) *Devon R.* (Exeter), '86, *b.* '59, AFGHAN '78-80, ○.
Ellington, *2nd Lt.* Edward L., R.A., *No.* 41 *Co.*, *S. Div.* (Ft. Wallington, Fareham), '97, *b.* '77.
Elliot, *Maj.-Gen.* Sir Alexr. J. H., K.C.B., *Col. 6th D.G.* '92, *b.* '26, GWALIOR '43, ✱, SUTLEJ '45-6, ○, CRIMEA '54-5, ○‖, *brev. maj.*, *Kt.* L.H., ⊛, *desp.*
,, *Hon. Brig.-Surg.* Augustus Frederick, *late Med. Dept.*, *ret.* '84, *h.b.s.* '84, ASHANTI '73-4, ○|.
rm. ,, *2nd Lt.* Bertram Nowell, *2nd l.* '98.
,, *Capt.* Chas. Riversdale, I.S.C., *Squad. Comdr. 4th Lrs. Hyderabad Cont.* '97 (Hingoli), *c.* '97, *b.* '65, BURMA '86-8, ○‖.
rn. ,, *Com.* Charles S., *Hotspur* (Bermuda), *c.* '93, SOUDAN '84, *desp.*, ○, ✱.
,, *Gen.* Charles Scott, *Unemp. Sup. List*, *I.S.C.*, '84, *g.* '94, *b.* '25.

Digitized by Google

Elliot, *Maj.* E. H., *late* R.A., *Exon, Yeomen of the Guard* '92 (St. James's), *b.* '54, S. AFRICA '79, *desp.*, ○|.
,, *2nd Lt.* Edward H. H., R.A., *No.* 39 *Field Batt.* (Hilsea), '96, *b.* '76.
,, *Maj.* Edwd. H. M., *2nd S. Lanc. R.* (Jubbulpore), '94, *b.* '52.
,, *Col.* (*temp. Maj.-Gen.*) Edwd. Locke, C.B., D.S.O., I.S.C., *1st Bomb. Lrs., Insp.-Gen. of Cav., India*, '98 (Poona), *c.* '98, *b.* '50, AFGHAN '78-9, ○, BURMA '85-9, ○||, *desp.*, D.S.O., DONGOLA '96, C.B.
,, *Lt.-Col.* G. A., *ret., l.c.* '66.
,, *2nd Lt.* George A., *1st R. Ir. R.* (Buttevant), '96, *b.* '76.
rn. ,, *Admiral* Sir George, K.C.B., *a.* '70, *b.* '13, *ret.* (11, Eccleston Sq., S.W.), W. AFRICA '39, CHINA '40, ○, BALTIC '55, ○.
rm. ,, *Hon. Lt.-Col.* George Henry, *late R.M.L.I., ret.* '78, *h.l.c.* '88.
,, *Capt.* George R., *Adjt. 2nd Seaf. Highrs.* '95 (Dover), *c.* '89, *b.* '61, EGYPT '82, ○|, ✱, HAZARA EXP. '88, ○|, HAZARA EXP. '91, |, CHITRAL '95, ○|.
,, *Capt.* Gilbert S. McD., R.E., *H.B.M. Consul* (Van, Turkey-in-Asia), *c.* '91, *b.* '63.
,, *Capt.* Gilbert T. *1st L'pool R.* (Cape), *c.* '86, *b.* '58.
,, *Capt.* Harry M., R.A., *No.* 2 *Co., S. Divn.* (Gibraltar), *c.* '98, *b.* '67.
rn. ,, *Asst. Paym.* Henry, *Royal Oak* (Medit.), *a.p.* '91.
,, *Maj.-Gen.* Henry Riversdale, *Unemp. Sup. List, Indian Army* (*Madr. Inf.*), '93, *m.g.* '91, *b.* '36, INDIAN MUTINY '58, ABYSSINIA '67-8, ○.
,, *Capt.* Hugh, *Adjt. 1st V.B. L'pool R.* '97 (63, St. Anne St., L'pool), *c.* '92, *b.* '63, BURMA '85-7, ○|.
rn. ,, *Rear-Adm.* Hugh M., *r.a.* '81, *ret.*
,, *Lt.* Jno. F., *No.* 6 *Co., A.S.C.* (Colchester), *l.* '95, *b.* '72.
,, *Brev. Lt.-Col.* John McDowell, *late 4th Foot, ret.* '80, *b.l.c.* '79, *b.* '33, CRIMEA '55, ○|, ⓟ.
,, *Hon. Maj.-Gen.* Minto, *late R.* (*Beng.*) *A., ret.* '87, *h.m.g.* '87, *b.* '33, INDIAN MUTINY '57, *desp.*, ○| (severely wounded), HAZARA '68, *desp.*, ○|, EGYPT '82, *desp.*, ○, ✱, *3rd cl.* Medj.
,, *Hon. Col.* Mowbray Lettsom, *late York & Lanc. R., ret.* '84, *h.c.* '84, *b.* '41.
,, *Capt.* Robt. Hy., M.B., *I.M.S.* (Sth. Canara), *c.* '95, *b.* '64.
rn. ,, *Lt.* Walter E., *Jackal* (Scottish Fisheries), *l.* '83.
,, *Maj.* Wm., R.A., *ret.* '98, *m.* '97, *b.* '61, BURMA '86-8, *desp.*, *Maj. Kent Art. Mil.* '98.
,, *Lt.-Col.* Hon. Wm. FitzWilliam, *late Arg. & Suth. Highrs., ret.* '92, *l.c.* '88, *b.* '49 (Nisbet, Jedburgh, N.B.), ZULULAND '79, ○|.
,, *Hon. Maj.-Gen.* Wm. Hamilton, *late R.A., ret.* '67, *h.m.g.* '67, *b.* '32.
,, *Capt.* Wm. Hy. Wilson, *I.M.S.*, *2nd 1st Gurkhas* (Dharmsala), *s.* '87, *b.* '64, HAZARA '88, ○|, MIRANZAI (1st) EXP. '91, |.
,, **Scott-,** *Maj.* Adam (*dep.*), *Cam'n Highrs.* (Inverness) *m.* '98, *b.* '60, EGYPT '82, ○|, ✱, NILE '84-5, |, SOUDAN '85-6.
,, **Scott-,** *Lt.* Chas. Regd., I.S.C., *4th Madr. Inf.* (Ootacamund), *l.* 95, *b.* '73.

Elliot, Scott-, *Lt.* Wm., *11th Hrs.* (Punjab), *l.* 98, *b.* '73.
Elliott, *Lt.* Alfd. Chas., I.S.C., *Asst. Commissioner* '93 (Sialkot), *l.* '91, *b.* '70.
,, *Lt.-Col.* Armstrong Wm., *late Lincs R., ret.* '92, *l.c.* '92, *b.* '46, PERAK '75 (severely wounded), ○|.
,, *Lt.* Charles A., R.E., *Mil. Works Dept.* (Aurungabad, Deccan), *l.* '93, *b.* '71.
,, *Capt.* Chas. Roulston, M.D., *R.A.M.C.* (Chatham), *c.* '87, *b.* '60.
,, *Maj.-Gen.* Edward Draper, R.A., *late Bengal, m.g.* '95, *b.* '38.
,, *Hon. Lt.-Col.* George, *late Staff-Paym. A.P.D., ret.* '81, *h.l.c.* '81, INDIAN MUTINY '58-9, ○|.
,, *Lt.-Col.* Geo. Hambley, I.S.C., *Comdt. 3rd Beng. Cav.* (*on leave out of India*), *l.c.* '93, *b.* '48, AFGHAN '79-80, ○|, ✱, *desp.*, *bv. maj.*, SOUDAN '85, ○|, ✱, *desp.*
,, *Lt.* Gilbert C. E., R.E., *18th Fortress Co., R.E.* (Victoria, B.C.), *l.* 95, *b.* '72.
rn. ,, *Asst.-Paym.* Harry M. C., *Humber* (China), *a.p.* '93.
rn. ,, *Com.* Henry V. W., *Severn* (Harwich), *c.* '97, M'WELI '95, ○|, BENIN '97, *desp.*, *prom.*, |.
,, *Lt.* Herbert H., *2nd R. Suss. R.* (Tirah) '95, *b.* '69.
rn. ,, *Staff Surg.* Horace, M.D., *Philomel* (Cape), *s.s.* '97.
,, *Hon. Maj.* Hugh Ernest, *late 4th Hrs., Rd. Mr. Roy. Mil. Coll.* '95 (Sandhurst), *h.m.* '95, *b.* '47.
rn. ,, *Col.* John, C.B., C.M.G., *late R.N. and R.M.L.I., late Administrator of St. Vincent, ret.* '69, *c.* '69, *b.* '24, CHINA, '42, ○, BURMA '52, *desp.*, ○|, BALTIC '54, ○, CRIMEA '55, ○|, ⓟ, *5th cl.* Medj., S. AFRICA '62-3, ○, MEXICO '63, C.B. '77, C.M.G. '91.
,, *Asst. Commy.-Gen.* Joseph, *late Ordn. Store Dept., ret.* '83.
,, *Lt.* Regd. Wm. Sidney, I.S.C., *Qr.-Mr. 8th Madr. Inf.* (Barrackpore), *l.* '95, *b.* '74.
rn. ,, *Paym.* Stanley E., *Katoomba* (Australia), *p.* '94, EGYPT '82, ○, ✱, SUAKIN '84, |, BRASS RIVER '95, ○', M'WELI '95, |, BENIN '97, |.
Ellis, *Lt.* Alfred, Chas. S. B., I.S.C., *9th Bomb. Inf.* (Ahmednagar), *l.* '98, *b.* '76.
,, *Maj.-Gen.* Sir Arthur Edwd. Augustus, K.C.V.O., C.S.I., *Extra Equerry to H.R.H. Prince of Wales, Serjt.-at-Arms H. of Lords* '98, *ret.* '93, *m.g.* '88, *b.* '37 (29, Portland Pl., W.), CRIMEA '55, ○||, ⊛, ⓟ, C.S.I. '76, K.C.V.O. '97.
,, *Capt.* C. R. Cecil, *1st Sco. Rif.* (Lucknow '93, *b.* '63.
,, *Maj.* Charles C., R.E., *Exec. Eng., 1st Grade, Mil. Works Dept.* (Bareilly), *m.* '91, *b.* '52, CHITRAL '95, *desp.*, ○|.
,, *Col.* Charles Henry Fairfax, *late R.A., ret.* '96, *c.* '90, *b.* '39.
rm. ,, *Hon. Col.* Charles John, *late R.M.L.I., ret.* '78, *h.c.* '78.
rn. ,, *Engr.* Edgar H., *Powerful* (China), *c.* '93.
rn. ,, *Staff Engr.* Ernest F., *President* (W. Ind. Dks.), *s.e.* '96.
,, *Hon. Maj.-Gen.* Frederick John, *late Beng. S.C., ret.* '76, *h.m.g.* '76.
,, *Lt.* George A., *1st Sco. Rif.* (Lucknow) '94, *b.* '69.
rn. ,, *Lt.* George F. T. H., *l.* '95.
rn. ,, *Com.* Gerald A., *ret.* *c.* '89.

Digitized by Google

Ellis, *Lt.* Gerald M. A., *3rd Rif. Brig.* (Solon), '96, *b.* '72.
,, *Lt.* Herbert C., *1st R. BerksR.* (W. Indies), *l.* '98, *b.* '74.
rn. ,, *Fl. Surg.* Herbert M., *R.M.A., Infirmary* (Portsmouth), *f.s.* '91, EGYPT '82, *desp.*, *prom.*, ○|, ✱, *H.M.S. Victoria* '93.
rn. ,, *Ch. Insp. Mach.* Joseph H., *ret.* '84, *c.i.m.* '81.
rn. ,, *Staff Engr.* Joseph H. W. H., *President* (W. Ind. Docks), *s.e.* '95, SOUDAN '84, ○, ✱.
rn. ,, *Fl. Engr.* Matthew W., *Defiance* (Devonport), *f.e.* '97, EGYPT '82, ○, ✱.
,, *Lt.-Col.* Philip M., *R.A.M.C.* (Bengal) '97, *b.* '55, BURMA '86–7, ○|.
,, *Hon. Maj.* R. C. D., *late Adjt. 4th (Mil.) Battn. R. Innis. Fus.*, *ret.* '87, *h.m.* '78.
rn. ,, *Lt.* Stanley V., *Phaeton* (Pacific), *l.* '97.
,, *Lt.-Col.* Walter Treslove, *late N'hampton R.*, *ret.* '98, *l.c.* '90, *b.* '43.
rn. ,, *Fl.-Engr.* Wm. A., *f.e.* '96, *ret.*
,, *Capt.* Wm. Hastings, *2nd E. Surr. R.* (Woking) '89, *b.* '60, SUAKIN '85, ○|, ✱.
,, *Capt.* Wm. M., R.E., *Exec. Eng. Pub. Works Dept., India* (Bezwada), *c.* '90, *b.* '62.
,, *Capt.* Wm. Robt. J., *1st Yorks L.I.* (Dublin), '93, *b.* '67, ZHOB VALLEY '90.
,, *Col.* (*brev.*) Wm. Vernon, I.S.C. (res. out of India), *bv.c.* '88, *b.* 43, AFGHAN '78–80, ○||, ✱, *desp.*, *bv. maj.* HAZARA '88, ○|, *desp.*
rn. ,, **Heaton-**, *Lt.* Edwd. H. F., *Majestic* (Channel), *l.* '92.
rn. **Ellison,** *Lt.* Alfred A., *Barracouta* (Cape), *l.* '96.
,, *Capt.* Geo. P., *9th Lrs., A.D.C. to G.O. comng. Cav. Brig.* '96 (Aldershot), *c.* '95, *b.* '68.
,, *Maj.* Gerald F., *p.s.c.*, *R. W. Surr. R.*, *D.A.A.G.* '98 (Aldershot), *m.* 91, *b.* '61.
,, *Maj. & Hon. Col.* R. G., *late 47th Foot, Ensign, Yeomen of the Guard* '92 (St. James's), CRIMEA '54–5, ○|||, *5th cl.* Medj., ⓑ, ⓣ.
,, *Capt.* Richd. T., *2nd L.G.* (Windsor), *c.* '95, *b.* '67.
,, **Carr-**, *Capt.* Ralph H., *1st R. Dns.*, *Adjt. 12th Yeom. Brig.* '94 (Newcastle-on-Tyne) *c.* '91, *b.* '63.
Ellissen, *Lt.* Gustav E., R.A., *No. 62 Batt.* (Aldershot), *l.* '97, *b.* '74.
Elliston, *Lt.-Col.* Edmund Charles, *late I.S.C.*, *ret.* '92, *l.c.* '90, AFGHAN '79–80, ○, AKKA EXP. '83–4, *desp.*
Ellwood, *Lt.* Bertram Price, I.S.C., *1st Bomb. Lrs.* (Poona), *l.* '93, *b.* '72, DONGOLA '96, ○.
Elmes, *Col.* Jonathan William, *late A.S.C.*, *ret.* '97, *c.* '88, *b.* '40, ZULU WAR '79, ○|, TRANSVAAL '81, *desp.*
Elmslie, *Maj.* Frederick B., R.A., *No. 37 Field Batt.* (Egypt), *m.* '92, *b.* '55, AFGHAN WAR '78–9, ○, KHARTOUM '98, *desp.*
,, *Capt.* Wilmot F., *2nd Lan. Fus.* (Egypt) '92, *b.* '61.
Elphick, *Capt.* Hy. William, M.B., *I.M.S.* (Musaffarnagar), *c.* '89, *b.* '65, MANIPUR '91, ○|.
Elphinston, *Lt.* Alexis, *2nd Arg. & Suth'd Highrs.* (Rhaniket), *l.* '97, *b.* '73.
Elphinstone, *Capt.* Arth. Percy Archibd., I.S.C., *Actg. Wg. Comdr. 7th Bomb. Inf.* '87 (Mhow), *c.* 95, *b.* '63, BURMA '85–9, ○||.
,, *Hon. Lt.-Col.* N. W., *late Beng. S.C.*, *ret.* '65, *h.l.c.* '66.
Elrington, *Lt.-Gen. & Hon. Gen.* Fredk. R., C.B., *Col.-Comdt. 2nd Rif. Brig.* '92 (Malta), *g.* '90, *b.* '19, CRIMEA '54–5, *desp.*, ○||, *br. maj.*, *Kt. Leg. Hon.*, *5th cl.* Medj., ⓣ.
Elsdale, *Col.* Henry, R.E., *commg. R.E. China* '96 (Hong Kong), *c.* '95, *b.* '43, BECHUANALAND '84–5, *commg. Balloon Section, hon. mem.*
Elsmie, *Lt.* Alexr. M. S., I.S.C., *Adjt. 2nd Punj. Inf.* '96 (Kohat Kurram Force), *l.* '90, *b.* '69, MIRANZAI *1st & 2nd* '91, ○|, WAZIRISTAN '94–5, |, N.W. FRONTIER '97–8, *desp.*
,, *Capt.* Geo. Edwd. Douglas, I.S.C., *Squad. Offr. 5th Punj. Cav.* '89 (Dera Ghazi Khan), *c.* '96, *b.* '66, BURMA '85–9, ○||, MIRANZAI (1 and 2) '91, |.
Elston, *Maj.* Henry, I.S.C., *12th Madr. Inf.* (Madras), *ret.* '98, *m.* '97, *b.* '57, BURMA '86–7, ○|.
Elton, *Maj.* Alfred G. G. (*dep.*), *Conn. Rang.* (Galway), '93, *b.* '56, S. AFRICA '77–9, ○|.
,, *Capt.* Arthur B., *2nd Yorks R.* (Peshawar), '88, *b.* '57.
,, *Capt.* Erle G., *2nd R. Highrs.* (Aldershot), *c.* '98, *b.* '69.
rn. ,, *Lt.* Frederick, F.R.G.S., *Coast Gd.* (Lyme Regis), *l.* '77, ZULU WAR, '77–9, ○.
,, *Capt.* Frederick A. G. Y., R.A., *No. 66 Field Batt.* (Aldershot), *c.* '95, *b.* '67.
,, *Col.* Fredk. Coulthurst, C.B., *late R.A.*, *ret.* '94, *c.* '87, *b.* '37 (A. & N. Club), CRIMEA '55, *desp.*, ○|, ⓣ, *Kt.* Leg. Hon., EGYPT '82, *desp.*, ○|, ✱, *3rd cl.* Medj., C.B.
,, *Surg.-Maj.* Henry Nathaniel, *ret. I.M.S.*, *s.m.* '63.
,, *Maj.-Gen.* Hy. Strachan, I.S.C., *m.g.* '98, *b.* '41, BURMA '86–8, ○||, *desp.*, *brev.-col.*
,, *Col.* Robarts William, *Unemp. Sup. List, Indian Army* (*Beng. Inf.*), '94, *c.* '82, *b.* '36, INDIAN MUTINY '57–9, ○.
rn. ,, *Com.* Wm. H., *c.* '73, *ret.*
Elverson, *Maj* Hamilton James, *late R. W. Surr. R.*, *ret.* '97, *m.* '92, *b.* '49, AFGHAN '78–80, *desp.*, ○|, ✱.
rn. **Elwell,** *Mid.* Charles B., *Mars* (Channel), *m.* '98.
Elwes, *Maj.* Ernest Veness, *late R.A.*, *ret.* '97, *m.* '88, *b.* '51, PERAK '75, ○|, EGYPT '82, ○, ✱.
,, *2nd Lt.* Hy. C., *1st Sc. Gds.* (Tower), '95, *b.* '74.
,, *Capt.* Lincoln E. C., *Durh. L.I., Adj. 2nd V.B. Worc. R.* '97 (Worcester), *c.* '94, *b.* '65.
,, *Lt.* Walter V. J. C., R.A., *E Batt. R.H.A.* (Aldershot), *l.* '92, *b.* '69.
Elworthy, *Capt.* Chas. K., *6th D.G.* (Aldershot), *c.* '95, *b.* '65.
rn. **Elwyn,** *Com.* Henry B., *Coast Gd.* (Hastings), *c.* '89.
Ely, *Lt.-Col.* Alfred, *late A.S.C.*, *ret.* '97, *b.* '54, *l.c.* '88.
,, *Capt.* Edwin A. S., *2nd Bedf. R.* (Dublin), '97, *b.* '67.
,, *Hon. Maj.-Gen.* Henry F. Winchelsea, *late 99th Foot*, *ret.* '81, *h.m.g.* '81, *b.* '30, CHINA '60, ○|, ZULU WAR '79, *desp.*, ○|.
,, *2nd Lt.* Thos. Butter, *2nd R. Dub. Fus.* (Natal), '97, *b.* '75.
Eman, *Maj.* Bowes L., R.A., *No. 27 Co., W. Divn.* (Pembroke Dock), *m.* '89, *b.* '53.
Emberton, *Hon. Capt.* Fras., *Dep. Comm. of Ordn.* '98 (Chatham), *h.c.* '98, *b.* '52, ZULU '79, ○, NILE EXP. '84–5, ○|, ✱.
rn. **Emdin,** *Engr.* Archie, *Pelorus* (Channel), *c.* '91.

Digitized by Google

Emerson, *Hon. Maj.-Gen.*-Alexander Lyon, *p.s.c., late Gloucr. R., ret.* '87, *h.m.g.* '87, *b.* '38, CRIMEA '55-6 (after fall of Sevastopol).
,, *Lt.-Col.* Geo. Augustus, *I.M.S.* (Bengal), *l.c.* '97, *b.* '52, AFGHAN '78-80, ○|, SOUDAN '85, ○||, ✠.
,, *Lt.-Col.* Isaac B., *R.A.M.C.* (Madras), '97, *b.* '52, AFGHAN '78-9, ○.
,, *Hon. Maj.-Gen.* James, *late Beng. S.C., ret.* '80, *h.m.g.* '80.
,, *Hon. Maj.* John L., *late Prov. Marsh. Mil. Police, ret.* '98, *h.m.* '95, *b.* '49, EGYPT '82-4, ○, ✠, SOUDAN '84, ||, *and* ○ *for dist. conduct in the field*, SOUDAN '85, |.
,, *2nd Lt.* Norman Z., *1st Devon R.* (Jullundur), '95, *b.* '72.
Emery, *Lt.* Wm. Basil, R.A., *Depôt Field Art.* (Woolwich), *l.* '92, *b.* '71.
Empson, *Lt.-Col.* Charles Anglesea, *late R.A., ret.* '96, *l.c.* '90, *b.* '43.
Emslie, *Hon. Capt.* John, *Qr.-Mr. 3rd Cam'n Highrs.* '87 (Inverness), *h.c.* '97, *b.* '49, EGYPT '82, ○|, ✠, NILE '84-5, |, SOUDAN '85-6, *medal for dist. conduct in the field.*
Enderby, *Capt.* Samuel H., *1st Northd. Fus.* (Egypt), *c.* '96, *b.* '67.
Engelbach, *Lt.* Fras. J., *E. Kent R.* (Spec. Serv., Niger), *l.* '97, *b.* '67, CHITRAL '95, ○|.
England, *Hon. Lt.-Col.* Albert Edward, *late R.A., ret.* '83, *h.l.c.* '83, *b.* '40.
,, *Maj.* Alexander, *late Beng. S.C., ret.* '80, *m.* '78.
,, *Capt.* Alick T., *Derby R., Staff Coll.* (Camberley), *c.* '95, *b.* '69.
,, *Vet.-Lt.* Arthur, *A.V.D.* (S. Africa), *v.l.* '92, *b.* '69.
,, *Maj.-Gen.* Edwd. Lutwyche, C.B., *p.s.c., ret.* '96, *m.g.* '94, *b.* '39 (King's Gatchell, Trull, nr. Taunton), MUTINY '58, ○, S. AFRICA '78-9, *desp.*, ○|, *brev.-col.*, C.B. '94.
,, *Capt.* Edward P., R.A., *No.* 45 *Field Batt.* (St. Thomas' Mount, Madras), *c.* 96, *b.* '66.
rn. ,, *Sub-Lt.* George P., *Terrible* (Partic. Serv.), *s.l.* '96.
,, *Hon. Lt.-Col.* James Montagu FitzRoy, *late R. Ir. Fus., ret.* '85, *h.l.c.* '85, *b.* 45, EGYPT '82, ○|, ✠, *4th cl.* Medj., *brev.-maj.*
,, *Lt.* Raymond, R.A., N *Batt. R.H.A.* (Umballa), *l.* '94, *b.* '70.
rn. ,, *Mid.* Richard B., *Barfleur* (China), *m.* '98.
,, *Capt.* Thos. P., *1st R. Fus.* (Staff Coll., Camberley), *c.* '92, *b.* '65.
rn. ,, *Capt.* Wm. G., *c.* '81, *ret.*, FIJI '48, BALTIC '54, ○, MUTINY '57-8, CHINA '60 ○.
rn. ,, *Lt.* William N., *Hornet* (Portsmouth), *l.* '93, VITU '90, ○|, M'WELI '95, *desp.*, |, ZANZIBAR '96, *desp.*, BENIN '97, *desp.*, |.
Engledue, *Lt.* Herbt. A., *1st R. W. Surr. R.* (Thobba), *l.* '95, *b.* '72, N.W. FRONTIER '97.
,, *Col.* William John, *late R.E., ret.* '92, *c.* '90, *b.* '40.
Engleheart, *Capt.* Evelyn L., *R. W. Fus., Adjt. 13th Mid'x R.V.* '96 (James St., S.W.), *c.* '91, *b.* '62.
English, *Lt.-Col.* Aug. Jno., *commg. 14th Hrs.* '96 (Newbridge), *b.* '51, S. AFRICA '81.
,, *Maj.* Chas. E., R.A., *No.* 8 *Co., S. Divn.* (Bermuda), *3m.* '98, *b.* '61, BECHUANALAND '84-5.
,, *2nd Lt.* Ernest R. M., *2nd Shrop. L.I.* (Portsdown), '95, *b.* '74.
English, *Maj.* Fredk. P., *2nd R. Dub. Fus.* (Natal), '94, *b.* '59.
,, *Maj.* Joseph O., R.A., *No.* 18 *Co., S. Divn.* (Ferozepore), *m.* '93, *b.* '57.
rn. ,, *Lt.* Oswald McD., *Marathon* (E. Indies), *l.* '95.
rn. ,, *Sub-Lt.* Valentine D., *Peacock* (China), *s.l.* '97.
,, *Lt.-Col.* Thomas, *late R.E., ret.* '89, *b.* '44, *l.c* '89.
,, *Hon. Lt.* Wm., *Qr.-Mr. A.S.C.* (Shorncliffe), *h.l.* '94, *b.* '51, SOUDAN '88, ○|.
rn. **Ennals,** *Mid.* Chas C., *Eclipse* (E. Indies), *m.* '96.
Ennis, *Capt.* Arthur B., *1st Hamps. R.* (Mooltan), '97, *b.* '63, BURMA '89-90.
Enriquez, *Maj.* (*temp. Lt.-Col.*) Albert Dallas, I.S.C., *Comdt. 18th Beng. Inf.* '96 (Benares), *m.* '94, *b.* '54, AFGHAN '78-9, ○, *desp.*
Ensor, *2nd Lt.* F. C. C., R.A., '98, *No.* 28 *Co., E. Divn.* (Landguard Fort).
rn. ,, *Com.* Leonard S., *c.* '77, *ret.*
Enthoven, *Capt.* Charles H., R.E., *Asst. Instr. School of Mil. Eng.* (Chatham), *c.* '94, *b.* '66.
,, *Maj.* Percy H., R.A., *No.* 55 *Field Batt.* (Saugar), *m.* '97, *b.* '59, EGYPT '82, ○|, ✠, SUAKIN '85, |.
Entrican, *Capt.* James, M.D., *I.M.S.* (Mandalay), *s.* '91, *b.* '64.
Entwistle, *Hon. Capt.* Thos. G., *Qr.-Mr. 2nd L.G.* (Windsor), *q.m.* '86, *hon. capt.* '96, *b.* '47.
Erck, *Capt.* Jno. Caillard, I.S.C., *Wg. Off. 23rd Madr. Inf.* '87 (Trichinopoly), *c.* '93, *b.* '62, BURMA '87, ○|.
rn. **Errington,** *Capt.* Arnold J., *c.* '88, *ret.*, CHINA '60, ○, JAMAICA '65, SOUDAN '84-5, ○|, ✠.
rn. ,, *Mid.* Donald, *Ramillies* (Medit.), *m.* '97.
,, *Capt.* Walt. Hy., I.S.C., *actg. 2nd commg. 1st Bomb. Inf.* '89 (Ahmednagar), *c.* '97, *b.* '66.
Erroll, *Col.* the Earl of, *late R.H.G., Asst. Adjt.-Gen. for Cav. Hd. Qrs.* '98, *c.* '95, *b.* '52.
Erskine, *Maj.* Archbd. J., *A.S.C.* (Preston), *m.* '94, *b.* '58.
,, *Maj.* Hon. David, *late 21st Fus., and formerly Col. Sec. of Natal, m.* '55, *ret.*, *b.* '16 (Fernleigh, High Pk., Ryde, I. of W.).
,, *Capt.* Chas. Ellis Hay, I.S.C., *Wg. Offr. 36th Sikhs* '87 (Rawal Pindi), *c.* '96, *b.* '66.
,, *Lt.-Col.* ffolliott Williams, *late Scots Gds., l.c.* '83, *ret.*, *b.* '50.
,, *Maj.-Gen.* Geo. Elphinstone, *Unemp. Sup. List, Indian Army* (*Bomb. Cav.*) '96, *m.g.* '96, *b.* '41, INDIAN MUTINY '58-9.
rn. ,, *Admiral* Sir James Elphinstone, K.C.B., J.P. (U.S. Club), *a.* '97, K.C.B. '97, *b.* '38, *Commissr. Newfoundland Fishery Question* '98-9.
,, *Capt.* Jas. F., *1st Sc. Gds.* (Tower), *c.* '96, *b.* '62, SOUDAN '85, ○|, ✠.
rn. ,, *Rev.* Jno., *ret.* '72, *chapl.* '59 (Wycliffe Rect., Darlington).
,, *Lt.* John D. B., *2nd Manch. R.* (Aden), '97, *b.* '74.
,, *Hon. Dep. Surg.-Gen.* John Low, M.D., *late Med. Dept., ret.* '81, *h.d.s.g.* '81, CRIMEA '54, ○|, ⊕.
,, *Capt.* Keith David, I.S.C., *Supern. List* '97, *Civ. Dept. Mysore* '87, *1st Asst. to Res. in Mysore, & secy. to Ch. Commissr. of Coorg, also Sessions Judge, Bangalore, c.* '95, *b.* '63.

Digitized by Google

rn. **Erskine,** *Com.* Seymour Elphinstone, *Dido* (Medit.), *c.* '97, NILE EXP. '84-5, *desp.*, *prom.*, O|, ✠, ZANZIBAR '96, *desp.*, BENIN '97, *desp.*, *prom.*, O|.

,, *Capt.* Wm. Douglas, M.B., *R.A.M.C.* (Madras), *c.* '95, *b.* '64.

Erwin, *Hon. Maj.* Richard, *late Qr.-Mr. 3rd (Mil.) Battn. R. Scots Fus., ret.* '83, *h.m.* '83, *b.* '25, PUNJAUB '48-9, O||, INDIAN MUTINY '57-8, O

Escombe, *Lt.* Cecil A., *2nd D.G.* (Leeds), *l.* '98, *b.* '74.

rn. ,, *Lt.* Harold, *Revenge* (Medit.), *l.* '97.

rn. **Esdaile,** *Mid.* Frank S. D., *Barfleur* (China), *m.* '98.

Essell, *Capt.* Fredk. K., *E. Kent R., Adjt. 2nd V.B. York & Lanc. R.* (Doncaster), *c.* '95, *b.* '64.

Essex, *Col.* Edward, *p.s.c., late Gord. Highrs., ret.* '92, *c.* '90, *b.* '47, ZULU WAR '79-80, *desp.*, O|, *brev.-maj.*, TRANSVAAL '81, *desp.*

Esson, *Capt.* Edward M., *1st Yorks R.* (Gibraltar), '92, *b.* '62.

rm. ,, *Lt.* William, *Duke of Wellington* (Portsmouth), *l.* '94, *b.* '73.

Etches, *Lt.* Chas. E., *1st R. Warw. R.* (Egypt), *l.* '97, *b.* '72, KHARTOUM '98, *desp.*

Eteson, *Dep. Surg.-Gen.* Alfred, M.D., *ret. I.M.S., d.s.g.* '83, INDIAN MUTINY '57-8, *desp.*, O, AFGHAN '79, O, AKKA EXP. '83-4.

,, *Hon. Maj.-Gen.* Francis, *late 3rd Buffs, ret.* '85, *h.m.g.* '85, *b.* '30, BURMA '52-3, O|.

,, *Capt.* Harold C. W., R.A., *in charge of danger bldgs. at R. Laboratory* '97 (Woolwich), *c.* '91, *b.* '63.

rn. **Ethelston,** *Com.* Alfred Peel, *Powerful* (China), *c.* '97, SUAKIN '84-5, O, ✠.

,, *Hon. Col.* Edmund Peel, *late N. Lancs R., ret.* '88, *h.c.* '88, *b.* ' , CRIMEA '55-6, O|, ⊛.

,, *Maj.* William, *late York & Lanc. R., ret.* '91, *m.* '82, *b.* '49, SOUDAN '84, O|, ✠.

Etherige, *Hon. Maj.-Gen.* Alfred Thomas, C.S.I., *late Bomb. S.C., ret.* '77, *h.m.g.* '77, *b.* '25, N. CONCAN '44-5 (thanks of Govt.), GUZERAT '48, MUTINY '57-9, O (thanks of Govt.), C.S.I. '72.

,, *Maj.* Cecil de C., *1st R. Warw. R.* (Egypt), *m.* '96, *b.* '59, AFGHAN '78-80, O.

Etherington, *Lt.* George, R.E., *Coast Battn.* (Roy. Arsenal, Woolwich), *l.* '96, *b.* '56.

Eustace, *Capt.* Alex. Hy., I.S.C., *actg. Wg. Comdr. 2nd Sikhs* '87 (*leave out of India*), *c.* '96, *b.* '63, HAZARA '88 & '91, O||.

,, *Capt.* Alex. R., *2nd E. Kent R.* (Brighton), *c.* '93, *b.* '59.

,, *Capt.* Charles L. E., *2nd K.R.R.* (Cape), '97, *b.* '67, MANIPUR EXP. '91, BURMA '91-3, S. AFRICA '96.

,, *Hon. Brig.-Surg.* Edward, M.D., *late A.M.S., ret.* '85, *h.b.s.* '85.

,, *Lt.-Col.* Francis J. Wm., R.A., *Staff, R.H.A.* (Aldershot), *l.c.* '96, *b.* '49, AFGHAN '78-9, O.

,, *Capt.* Fredk. A. D. O., *5th D.G.* (Meerut), *c.* '95, *b.* '66.

,, *Lt.* Frederick R. H., R.E., *Mil. Works Dept. India* (Kamptee), *l.* '98, *b.* '75.

,, *Capt.* Hy. M., *2nd Mid'x R.* (Woolwich), *c.* '93, *b.* '63.

rn. ,, *Com.* John B., *Hood* (Medit.), *c.* '96.

rn. ,, *Fl.-Surg.* Richd., M.D., *ret.* '79, *f.s.* '74, BALTIC '54-5, O, ASHANTEE '73-4 (thanked by Admiralty), *prom.*, O.

rn. **Evans,** *Asst. Engr.* Alfred, *Gleaner* (Gravesend), *a.c.* '97.

rn. ,, *Asst. Engr.* Allan (*proby.*), *Howe* (Queenstown), *a.c.* '98.

rn. ,, *Rev.* Arthur C., M.A., *Lion* (Devonport), *chapl.* '86, *nav. instr.* '87, SAMOA '89.

,, *Maj.* Arthur Owen, *I.M.S.* (Moulmein), *m.* '95, *b.* '59.

,, *2nd Lt.* Arthur S., R.E., *Sch. of Mil. Eng.* (Chatham), '96, *b.* '74.

rm. ,, *Hon. Maj.* Augustus, *late R.M.L.I., ret.* '79, *h.m.* '79.

rn. ,, *Lt.* Bertram S., *Talbot* (N. America), *l.* '94.

,, *Capt.* Charles H., *I.M.S.* (Edwardesabad), *c.* '97, *b.* '67.

,, *2nd Lt.* Charles L., R.A., *No.* 29 *Co., S. Divn.* (Barrackpore), '96, *b.* '75.

,, *Maj.* Charles W. H., D.S.O., *2nd commg. R W. Kent R.* '96 (Dum Dum), *m.* '90, *b.* '51, EGYPT '82, O, ✠, NILE '84-5, |, SOUDAN '85-6, N.W. FRONTIER '97, *desp.*, D.S.O.

,, *Lt.* Cuthbert, R.A., *No.* 11 *Field Batt.* (Ferozepore), *l.* '94, *b.* '71.

,, *Lt.* Edward, *2nd Wilts R.* (Guernsey), '95, *b.* '72.

,, *Maj.* Edward Benjamin, *late R.A., ret.* '90, *m.* '84, *b.* '46, ZULU WAR '79, O|.

,, *Lt.* Edwd. G., *No.* 27 *Co., A.S.C.* (Woolwich), *l.* '95, *b.* '72.

rn. ,, *Rev.* Edward G., *Edgar* (Partic. Serv.), *chapl.* '98.

,, *Dep. Insp. Hosp.* Edwd. H., *d.i.h.* '84, *ret.*, CRIMEA '54-5, O|, ⊛.

,, *Hon. Col.* Edward L. Malcolm, *late Madr. S.C., ret.* '75, *h.c.* '76.

rn. ,, *Mid.* Edward R. G., *m.* '97.

,, *Lt.-Col.* Edwd. S., *commg. 1st R. Muns. Fus.* (Fermoy), *l.c.* '96, *b.* '55.

rn. ,, *Com.* Edwd. S., *ret. c.* '89, ASHANTEE '73-4, O|.

,, *Hon. Lt.-Col.* Edward William, *late 19th Foot, ret.* '79, *h.l.c.* '79, *b.* '36, CRIMEA '54-5 (severely wounded), O|, ⊛, HAZARA '68, *desp.*, O|.

,, *Hon. Col.* Ernest Theodore, *late 20th Foot, ret.* '87, *h.c.* '87, *b.* '38.

rn. ,, *Lt.* Frederick J., *Alert* (N. America), *l.* '95.

,, *Capt.* G. W. W. D'Arcy, *Bedf. R., Adjt. 3rd Vol. Batt.* '97 (Bedford), *c.* '94, *b.* '64.

,, *Maj.* George Alfred Penrhys, *late 7th Hrs., ret.* '97, *m.* '93, *b.* '56 (*Governor Malta Military Prison* '98), AFGHAN '79, O.

,, *2nd Lt.* George F., R.E., *Sch. of Mil. Eng.* (Chatham), '96, *b.* '78.

,, *Vet. Capt.* Geo. Hy., *A.V.D.* (Rangoon), *v.c.* '94, *b.* '63, CHIN-LUSHAI '89-90, *desp.*, O|.

,, *Capt.* Geo. Milford, I.S.C., *2nd commg.* (*temp.*) *8th Beng. Inf.* '96 (Lucknow), *c.* '95, *b.* '65.

,, *Inspg. Vet.-Surg.* Griffith, M.D., *late A.V.D., ret.* '90, *i.v.s.* '79.

rn. ,, *Engr.* Henry, *Nile* (Devonport), *e.* '98.

,, *Lt.-Col.* Henry T. P., *commg. 1st E. Lanc. R.* (Portsmouth), '95, *b.* '52.

rm. ,, *Capt.* Horace C., *Adjt. 4th V.B. Manch. R.* (Burlington Street, Manchester), *c.* '96, *b.* '66.

,, *Maj.-Gen.* Horace Moule, C.B., I.S.C., *commg. Rohilkand Dist.* '95 (Bareilly), *m.g.* '96, *b.* '41, DUFFLA '74-5, *desp.*, NAGAS HILLS '79-80, *desp.*, O|, *brev. lt.-col.*, MANIPUR '91, *desp.*, |.

,, *Maj.* Horatio J., *Lpool R., D.A.A.G. North-Eastern Dist.* '97 (York), *m.* '95, *b.* '59, AFGHAN '78-9, O|.

Digitized by Google

rn. **Evans,** *Com.* Hugh R., *Coastgd.* (Penzance), *c.* '92, ASHANTI '73-4, *prom.*, ○.
,, *Maj.* J. L., *ret. Indian Army, m.* '61.
rn. ,, *Com.* Jas., *ret. c.* '76.
,, *Hon. Maj. & Qr.-Mr.* James T., R.E., *School of Mil. Eng.* (Chatham), *m.* '97, *b.* '47.
,, *Maj.* James Wm., *I.M.S., Dist. Med. Offr.* (Bellary), *m.* '92, *b.* '57, BURMA '85-6, ○|.
,, *Lt.* John, *1st R. Innis. Fus.* (Enniskillen), '97, *b.* '73.
,, *Maj.* John Fenton, *I.M.S., Prof. Pathology Med. Coll.* (Calcutta), *m.* '98, *b.* '58, BURMA '87-9, ○|, LUSHAI '92.
,, *Vet.-Maj.* John William, *late A.V.D., ret.* '97, *v.m.* '96, EGYPT '82, ○|, ✡.
,, *2nd Lt.* L., R.E., '98.
,, *Maj.-Gen.* Leopold Exxel, *Unemp. Sup. List, Indian Army (Beng. Inf.)*, '93, *m.g.* '91, *b.* '37, INDIAN MUTINY '57-9, ○.
rn. ,, *Lt.* Maurice D., *Champion* (Train. Squad.), *l.* '98.
,, *Capt.* Percy, M.B., *R.A.M.C.* (Malta), *c.* '97, *b.* '68.
,, *Maj.* R. J., *late 16th Foot, ret.* ' , *m.* '60.
rn. ,, *Rear-Adm.* Richd., *ret.* '93, *r.a.* '98, *b.* '38.
rn. ,, *Capt.* Robt. W., *c.* '94, *ret.*, ZULULAND '77-9, ○.
,, *Capt.* Samuel, *I.M.S.* (Bombay), *c.* '98, *b.* '66.
rn. ,, *Lt.* Stephen B., *Imperieuse* (Pacific). *l.* '98, GAMBIA '94, ○|, BRASS RIVER '95, |, M'WELI 95, |.
rm. ,, *Lt.-Col.* Thomas J. P. (Portsmouth), *l.c.* '98, *b.* '54.
,, *Capt.* Usher W., R.E., *commg. Field Park Madr. Sap. & Min.* (Bangalore), *c.* '94, *b.* '64, CHIN-LUSHAI EXP. '89-90, ○|.
,, *Hon. Dep. Insp.-Gen.* Usher Williamson, M.D., *late Med. Dept., ret.* '71, *h.d.i.g.* '71.
,, *2nd Lt.* W. J., *Unattached List, I.S.C.*, '98.
,, *Hon. Lt* Watkin A., *3rd Northd. Fus.* (Alnwick), *h.l.* '95, *b.* '56, HAZARA '88, ○|.
,, *Lt.* William, R.A., *No. 27 Field Batt.* (Nusseerabad), *l.* '94, *b.* '71.
rn. ,, *Paym.-in-Ch.* Wm., *p.i.c.* '84, *ret.*, S. AFRICA '50-3, ○, BALTIC '54-5, ○, EGYPT '82, ○|, ✡.
,, *2nd Lt.* Wm. H., R.E. (India), '96, *b.* '76.
,, *Lt.-Col.* William Hunter, *late Som. L.I., ret.* '92, *l.c.* '90, *b.* '45, S. AFRICA '78-9, ○|, BURMA '85-7, ○|.
,, **Eaton-,** *Lt.* Harry J., R.A., *Adjt., with rank of Capt., 5th Lancs. Vol. Arty.* '95 (26, Fishergate, Preston), *l.* '92, *b.* '69.
rn. ,, **Lloyd-,** *Staff-Paym.* Bernard G., *Hawke* (Mediterranean), *s.p.* '94.
,, **Pennefather-,** *Lt.* Granville, I.S.C., *19th Punj. Inf.* (Sialkot), *l.* '92, *b.* '68.
Evanson, *Hon. Col.* R. Charles, *late Madr. S.C., ret.* '83, *h.c.* '83.
Evatt, *Capt.* Fras. Willie, I.S.C., *Wg. Offr. 2nd Batt. 5th Gurkhas* '89 (Leave out of India), *c.* '96, *b.* '63, HAZARA '88 & '91, ○||, MIRANZAI (1) '91, ISAZAI '92, WAZIRISTAN '94-5 (*Asst. Sup. Army Signalling*), |, *desp.*
,, *Col.* George J. H., M.D., *R.A.M.C., prin. Med. Offr.* (Hong Kong), '96, *b.* '43, PERAK EXP. '75, ○|, AFGHAN WAR '78-9-80, *desp.*, ○||, SUAKIN '85, *desp.*, ○|, ✡, ZHOB VALLEY '90, *desp.*
,, *Capt.* (*lt.-col. in Uganda*) Jno. Thorold, I.S.C., *39th Garhwal Rifles, civ. employt.* '98 (Uganda), *c.* '92, *b.* '61, BURMA '92, ○|.
Evelegh, *Capt.* C. Newman, *D. of Corn. L.I., Adjt. 4th Durh. L.I.* '95 (Newcastle), *c.* '89, *b.* '60, WUNTHO EXP. (BURMA) '91, ○.
rm. ,, *Capt.* Edmund G., *c.* '95, *b.* '65.
,, *Maj.* Fredk. J., *1st Oxf. L.I.* (Mullingar), '93, *b.* '52.
Even, *Maj.* Geo. Eusebe, I.S.C., *2nd commg. 30th Bomb. Inf.* '92 (Karachi), *m.* '95, *b.* '55, AFGHAN '79-80, ○, CHIN-LUSHAI '89-90, ○|, MEKRAN '98, *desp.*
rn. **Evens,** James B., *Wildfire* (Sheerness), *clk.* '96, ZANZIBAR '96, BENIN '97, ○|.
rn. **Evered,** *Capt.* Jno. G. C., *c.* '76, *ret.*, CRIMEA '54, ○|, ⊛, *Kt.* Leg. Hon., *4th cl.* Medj
Everest, *Hon. Lt.* W. C. R., *Asst. Commy. of Ord.* (Devonport) '98.
rn. **Everett,** *Lt.* Allan F. (*Flap-Lt.* to *V.-Adm.* Sir H. Rawson), *Majestic* (Channel), *l.* '92.
,, *Lt.* Chas. Wallace, R.A., *Insp. of Ord. Mach. 3rd cl.* '96 (Halifax, N.S.), *l.* '93, *b.* '65.
,, *Col.* Edwd., D.S.O., *late Camn. Highrs., ret.* '90, *c.* '89, *b.* '37 (A. & N. Club), MUTINY '58-9, ○|, NILE '84-5, *desp.*, ○|, ✡, *brev.lt.-col.*, SOUDAN '85-6 *desp.*, *3rd cl.* Medj., D.S.O.
,, *Capt.* Henry J., *p.s.c. Som. L.I., A.D.C. to Maj.-Gen. H. H. Parr*, C.B., '98 (Shorncliffe), *c.* '92, *b.* '66.
,, *2nd Lt.* Leonard W. D., *2nd Welsh R* (Bellary), '96, *b.* '78.
,, *Col.* Sir Wm., *p.s.c.*, K.C.M.G., *Asst. Adjt.-Gen. for Mil. Intell.* '93 (Horse Guards), *c.* '93, *b.* '44, K.C.M.G. '98.
rn. **Everitt,** *Asst. Engr.* Alfred E., *Impérieuse* (Pacific), *a.e.* '94.
rma. ,, *Hon. Lt.-Col.* Herbert, *late R.M.A., ret.* '84, *h.l.c.* '84, EGYPT '82, ○|, ✡.
,, *2nd Lt.* S. O., *1st Leic. R.* (Natal), '98.
,, *Capt.* Sydney G. (*dep.*), *R. W. Fus.* (Wrexham), '90, *b.* '60.
Evers, *Surg.-Lt.-Col.* Benjamin, M.D., *ret. I.M.S., s.l.c.* '88.
rn. **Eves,** *Asst.-Paym.* William H., *Caledonia* (Queensferry), *a.p.* '98.
rn. **Every,** *Rev.* Jno. J. G., *chapl. & nav. instr.* '54, *ret.* '72 (Lanhydroch, Bodmin), BALTIC '55, ○, CHINA & JAPAN '56-64, ○|.
,, *2nd Lt.* O., *1st W.I.R.* (Sierra Leone) '98.
Evetts, *Lt.-Col.* John Mews, *late Scot. Rif., ret.* '94, *l.c.* '94, *b.* '48.
Evezard, *Surg.-Maj.* E. D'A., *ret. I.M.S., s.m.* '72.
,, *Hon. Maj.-Gen.* George Charles, *late Bomb S.C., ret.* '79, *h.m.g.* '79.
rn. **Ewart,** *Asst. Engr.* Arthur E., Greenwich Coll., *a.e.* '97.
rn. ,, *Com.* Arthur Wartensleben, *Barfleur* (China), *c.* '95.
,, *Lt.-Gen.* Chas. Brisbane, C.B., *late R.E., l.g.* '88, *ret.* '94, *b.* '27 (U.S. Club), CRIMEA '54-6, *desp.*, ○||||, ⊛, ⊛, *Kt.* Leg. Hon., *5th cl.* Medj., *brev.-maj.*, SOUDAN '85, *desp.*, ○|, ✡, C.B. '69.
,, *Lt.* Chas. N., R.A., *No. 29 Co. E. Divn.* (Portsmouth), *l.* '96, *b.* '72.
,, *Lt.* Frank R., *1st L'pool R.* (Cape), *l.* '98, *b.* '74.
,, *Lt.* Godfrey D. H., *1st S. Lanc. R.* (Preston), *l.* '98, *b.* '74.
,, *Maj.-Gen.* Sir Hy. Peter, K.C.B., K.C.V.O., *Crown Equerry & Secy. to the Mr. of the Horse* '94 (Buckingham Palace), *retd. m.g.* '92, *b.* '38, EGYPT '82, *commg. Household Cav., desp.*, ○|, ✡, *3rd cl.* Medj., C.B., SUAKIN '85, *desp.*, |, K.C.B., K.C.V.O. '97.

Digitized by Google

Ewart, *General* Sir John Alexr., K.C.B., *Col. A. & S. Highrs.* '95 (Langholme, N.B.), *ret.* '84, *gen.* '84, *b.* '21, CRIMEA '54-6 (*Alma, Balaklava, Inkerman, Kertch, Yenikale, Sebastopol*), *desp.*, O||||, ⊛, ⊛, *5th cl.* Leg. Hon., *5th cl.* Medj., *brev.-maj. & Lt.-Col.*, INDIAN MUTINY '57-8, *desp.* (severely wounded at relief of Lucknow, and left arm lost at battle of Cawnpore), *thanked by Govr.-Gen.*, O|, C.B., *A.D.C. to the Queen*, K.C.B. '87.

,, *Maj.* (*Brev.-Lt.-Col.*) John S., *1st Cam'n Highrs.* (Egypt), *b.l.c.* '98, *b.* '61, EGYPT '82, O|, ✡, NILE '84-5, |, SOUDAN '85-6, *desp.*, *5th cl.* Medj., KHARTOUM '98, *desp.*, *brev.-lt.-col.*

,, *Dep. Surg.-Gen.* Joseph, M.D., *ret. I.M.S.*, *d.s.g.* '79.

,, *Capt.* Richd. Hy., D.S.O., I.S.C., *Dep. Asst Commy.-Gen. 1st cl.* '91 (Rawal Pindi), *c.* '94, *b.* '64, HAZARA '91, O|, ISAZAI '92, WAZIRISTAN '94-5 (*as Brig.-Commst. Off.*), |, *desp.*, D.S.O.

,, *Capt.* Walter D., *2nd Cam'n Highrs.* (Inverness), *c.* '93, *b.* '65, SOUDAN '85-6, O, ✡.

Ewbank, *Capt.* Wm., R.E., *p.s.c. on Famine Relief Work India* (Nowgong, Bundelkund), *c.* '93, *b.* '65, BURMA '87-8, O||.

Ewens, *Capt.* Geo. F. W., M.D., *I.M.S.* (Cawnpore), *c.* '91, *b.* '64.

Ewing, *Lt.* Alister W. S., *N. Staff. R.* (*sp. emplmt. W. African R.*), '97, *b.* '72.

,, *Vet. Lt.-Col.* Edward, *late A.V.D.*, *ret.* '98, *v.l.c.* '95, *b.* '43, HAZARA '88, *desp.*, O|.

,, *Col.* John, *Unemp. Sup. List, I.S.C.*, '93, *c.* '85, *b.* '36.

rn. ,, *Com.* Saml., *ret. c.* '94.

Exham, *2nd Lt.* Frank S., *1st W. Rid. R.* (Dover), '95, *b.* '75.

,, *Lt.-Col.* Richard, *R.A.M.C.* (Devonport), '95, *b.* '48.

,, *Lt.-Col.* Simeon H., R.E., *Suptg. Engineer* (Portsmouth Dockyard), *l.c.* '96, *b.* '50, AFGHAN WAR '78-9, O|.

Eykyn, *Lt.* Cecil, *2nd R. Highrs.* (Aldershot), '91, *b.* '67.

rn. **Eyre,** *Engr.* Charles V., *Stork* (Survg. Serv.), *e.* '93.

,, *Col.* Edmund Hy., C.B., *Unemp. Sup. List, I.S.C.*, '96, *c.* '87, *b.* '38 (Rampton Manor, Retford, Notts), ZHOB VALLEY '84, BURMA '85-7, *desp.*, O|, *brev.-col.*, C.B. '94.

rn. ,, *Com.* Francis G., *Magnificent* (Channel), *com.* '98, ZULU WAR '79, O.

,, *Hon. Col.* Frederick Vincent, *late R.* (*Beng.*) *A.*, *ret.* '80, *h.c.* '80, *b.* '35.

,, *Lt.-Col.* Gervas Selwyn, I.S.C., *civ. emplmt.* (Burma), *l.c.* '95, *b.* '51, AFGHAN '78-9, O|, BURMA '85-9, O||, *desp.*, *mentd. by Ind. Govt.*

,, *Hon. Maj.* Hastings Augustus, *Paym.* '85 (Maidstone), *h.m.* '95, *b.* '54.

,, *Lt.-Col.* Montague S., M.B., *I.M.S.* (Madras), *l.c.* '96, *b.* '54.

,, *Capt.* Moreland S., R.A., *No. 9 Batt. Mountain Arty.* (Darjeeling), *c.* '93, *b.* '63, BURMA '85-7, HAZARA EXP. '88, *desp.*

rn. ,, *Mid.* Ralph V., *Illustrious* (Medit.), *m.* '98.

rn. ,, Reginald F., *Prince George* (Channel), *nav. cad.* '98.

,, *Maj.* Thomas Haughton, *late I.S.C.*, *ret.* '93, *m.* '91.

,, *Lt.-Col.* Vincent Geo. Lawrence, *late I.S.C.*, *ret.* '95, *l.c.* '93, AFGHAN '78-80, O||||, ✡.

rn. ,, *Lt.* William H., *Renard* (Holyhead), *l.* '84, EGYPT '82, O, ✡.

rn. **Eyres,** *Com.* Cresswell J., *Undaunted* (China), *c.* '97, HUASCAR '77, EGYPT '82, O, ✡.

rn. ,, *Com.* Geo. R. C., *ret. c.* '78.

Eyton, *Maj.* John Hope W., *late Shrops. L.I.*, *ret.* '98, *m.* '86, *b.* '52, EGYPT '82, O, ✡, SOUDAN '85, *desp.*, |, *brev. maj.*

,, *Lt.-Col.* Philip, *late Bord. R.*, *ret.* '91, *l.c.* '91, *b.* '47.

Digitized by Google

F.

rn. **Faber**, *Mid.* Edmund David, *Victorious* (China) *m.* '98.
,, *Hon. Maj.* Frederick Grey, *late* 102*nd Foot, ret.* '82, *h.m.* '82, *b.* '42.
,, *Lt.* Sydney G., R.E. (St. Helena), *l.* '93, *b.* '72, ASHANTI EXP. '95-6, ✠.
rn. **Facey**, *Surg.* Charles S., M.B., *Wye* (Partic. Service), *s.* '91, BENIN '97, *desp.*, O!.
rn. ,, *Surg.* Samuel H., *Wildfire* (Sheerness), *s.* '97.
Fagan, *Lt.* Arth. Newton Dalgleish, I.S.C., 1*st Hyderabad Lrs.* (Mominabad), *l.* '94, *b.* '70, TIRAH EXP. '97-8, O||, *Ord. Off. to G.O.C.* 2*nd Brig.*
,, *Lt.* Bernard J., 2*nd R. Muns. Fus.* (Dinapore), *l.* '97, *b.* '74.
,, *Maj.* Christopher Geo. Forbes, I.S.C., *Supern. List* (Brit. Cons. at Basrah), *m.* '95, *b.* '56, AFGHAN '79-80, O.
rm. ,, *Col.* Christopher S. F. (Chatham), *c.* '95, *b.* '45.
,, *Lt.* Edwd. Arthur, I.S.C., *Squadron Offr.*, 6*th Bomb. Cav.* '97 (Quetta), *l.* '94, *b.* '71, TIRAH EXP. '97-8, O||.
,, *Lt.-Gen.* Geo. Henry William, *Unemp. Sup. List, Indian Army* (*Bomb. Inf.*) '91, *l.g.* '91, *b.* '41, INDIAN MUTINY '58-9.
,, *Maj.* Hy. Horace Fredk., I.S.C., *late* 10*th Beng. Lrs., ret.* '98, *m.* '98, *b.* '58, AFGHAN '78-80, O||.
,, *Capt.* Hugh Rollo, I.S.C., *Wing Officer*, 1*st Punj. Inf.* '91 (Dera Ismail Khan), *c.* '96, *b.* '65, MIRANZAI (1) '91.
,, *Col.* (*brev.*) Jas. Lawtie, I.S.C., *b.c.* '89, *b.* '43, AFGHAN '79-80, O, *desp.*
,, *Col.* Joseph G., *Bomb. Cav.*, *c.* '89, *b.* ' , AFGHAN '80, O.
,, *Lt.* Lucius Emilius, I.S.C., *Qr.-Mr.* 6*th Madr. Inf.* '94 (Bellary), *l.* '91, *b.* '67, N.W. FRONTIER '97-8.
,, *Asst.-Com.-Gen.* William John, *late Commt. Dept., ret.* '65, *a.c.g.* '60.
,, *Lt.* Wm. W., 1*st E. Surr. R.* (Jhansi), *l.* '93, *b.* '70, CHITRAL RELIEF '95, O!.
Faichnie, *Lt.* Douglas C., 1*st Leic. R.* (Natal), '97, *b.* '73.
,, *Capt.* Fredk. George, *R.A.M.C.* (Lucknow), *c.* '95, *b.* '67.
,, *Capt.* Norman, M.B., *R.A.M.C.* (Neemuch), *c.* '91, *b.* '66.
Fair, *Maj.* Alexander William, *late* 48*th Foot, ret.* '82, *m.* '81, *b.* '39.
,, *Lt.* Arthur E. B., R.A., *No.* 59 *Field Batt.* (Nowgong), *l.* '97, *b.* '74.
,, *Capt.* Fredk. K., R.E., *Commg.* 9*th Fortress Co. R.E.* (Chatham), *c.* '96, *b.* '68.
rn. ,, *Lt.* George M. K., *Centurion* (China), *l.* '92.
,, *Capt.* Jas. Geo., 21*st Lrs.* (Egypt), *c.* '92, *b.* '64, NILE EXP. '98, *desp.*, O!, ✠.
rn. **Fairbairn**, *Mid.* Bernard W. M., *Terrible* (Part. Serv.), *m.* '96.
rn. **Fairbank**, *Surg.* Christian Beverley, *Victory* (Portsmouth) (for Haslar Hospital), *s.* '98.
Fairbrother, *Hon. Col.* Charles Manners Sutton, *late* 19*th Hrs., ret.* '82, *h.c.* '82, *b.* '36.
,, *Maj.* (*temp. Lt.-Col.*) Wm. Tomes, I.S.C., 2*nd commg.* 13*th Beng. Inf.* '93 (Meerut), *m.* '95, *b.* '56, AFGHAN '78-80, O, *desp.*, SIKKIM '88, O!, ABOR '94, CHITRAL RELIEF '95, O!.
Faircloth, *Hon. Lt.-Col.* Henry John, *late* 81*st Foot, ret.* '80, *h.l.c.* '80, *b.* '37, INDIAN MUTINY '57-8, O, N. W. FRONTIER '58, O!, AFGHAN, '78-9, *desp.*, O!, *brev. maj.*
Fairfax, *Lt.* Bryan C., 2*nd Durh. L.I.* (Poona), '96, *b.* '73.
rn. ,, *Admiral* Sir Henry, K.C.B., F.R.G.S., D.L., J.P., *adm.* '97, *b.* '37, ALEXANDRIA '82, O!, ✠, 3*rd cl.* Osmanieh, A.D.C. '81-5, K.C.B. '96.
rn. ,, **Ramsay-**, *Sub-Lt.* Wm. G. A., *Renown* (North America), *s.l.* '96.
Fairholme, *Maj.* Wm. Ernest, *p.s.c.*, R.A., *No.* 45 *Field Batt.* (St. Thomas' Mount), *m.* '97, *b.* 60.
Fairland, *Lt.-Col.* Edwin James, *late A.M.S., ret.* '97, *brig.-surg.l.c.* '93, *b.* '44 (tempy. emp. Gravesend), ABYSSINIA '67-8, O.
Fairlie, *Hon. Lt.-Col.* Charles Hay, *late* 19*th Hrs., ret.* '80, *h.l.c.* '81, *b.* '38, INDIAN MUTINY O.
,, 2*nd Lt.* James G., 2*nd N Lan. R.* (Aldershot), '97, *b.* '77.
rn. ,, *Com.* Hy. J., *ret. c.* '73, CHINA '58, O, CANADA '66.
,, *Hon. Col.* J. Robert, *late Madr. S.C., ret.* '75, *h.c.* '75.
Fairrie, *Capt.* Septimus H., M.B., *CR.A.M.*. (Meean Meer), *c.* '98, *b.* '67.
Fairtlough, *Capt.* Charles E. G. M., *Adjt.* 3*rd Cxf. L.I.* '97 (High Wycombe), *c.* '92, *b.* '62.
,, *Capt.* Edwd. C. D'H., D.S.O., 4*th R. Dub. Fus., Sierra Leone Frontier Police* '94 (Freetown), *c.* '92, *b.* '62, W. AFRICA '96, *desp.*, D.S.O.
,, *Hon. Maj.-Gen.* Edward D'H., *late Reg Dist., ret.* '84, *h.m.g.* '84, *b.* '29, CRIMEA '55, O!, ⊛, NEW ZEALAND '63-6, O.
rn. ,, *Lt.* James W., *Grafton* (China), *l.* '97.
Fairweather, *Dep. Surg.-Gen.* James, M.D., *ret. I.M.S., d.s.g.* '86, N. W. FRONTIER '57, O!, INDIAN MUTINY '58, O|||.
Faith, *Lt.* Thomas, 2*nd Hamps. R.* (Cork), '97, *b.* '71.
Faithfull, *Maj.* Hy. Turner, I.S.C., 2*nd commg* 33*rd Punj. Inf.* '96 (Ferozepore), *m.* '94, *b.* '53, AFGHAN '78-80, O!.
,, *Maj. & temp. Lt.-Col.* Wm. Conrad, I.S.C., *Comdt.* 21*st Punj. Inf.* '95 (Meean Meer), *m.* '94, *b.* '57, AFGHAN '78-80, O!, MAHSUD WAZIRI '81, N.W. FRONTIER '97-8, *desp.*, O!.
Falbs, *Hon. Maj.-Gen.* Andrew Vance, *late R.* (*Madr.*) *A., ret.* '78, *h.m.g.* '78.
Falcon, *Lt.* Charles G., R.E. (Malta), *l.* '92, *b.* '70.
,, *Capt.* Robt. Worgan, I.S.C., *Wing Off.* 4*th Sikhs* '87 (*Dist. Recruitg. Offr. Pathan Dist.*, (Edwardesabad), *c.* '94, *b.* '64, BURMA '87-9, O||, ISAZAI '92.
Falconer, Keith-, *Capt.* (*Brev. Lt.-Col.*) Cecil E., *Northd. Fus.* (attached Egypt. army), *b.* '60, DONGOLA '96, *desp.*, KHARTOUM '98, *desp.*, *b.c.*
,, ,, *Lt.* Victor F. A., *Adjt.* 1*st Som.' L.I.* '94 (Kuldana), *l.* '93, *b.* '69.
Falkiner, *Lt.* Travers H., 2*nd Conn. Rang.* (Meerut), *l.* '93, *b.* '71, DONGOLA '96, O!.
Falkland, *Hon. Lt.-Col.* Viscount, *late R. Suss. R., ret.* '84, *h.l.c.* '84, *b.* 45, *late l.c., commg. & h.c.*, 4*th* (*Mil.*) *Yorks R.* (Skutterskelfe, Yarm, Yorks).

Digitized by Google

rn. **Falkner,** *Surg.* Mervyn W., *Victory* (Portsmouth), *s.* '98.
,, *Rev.* Thos. Felton, M.A., *Chapl. 2nd cl.* '96 (Portsmouth), *b.* '47.
Fallon, *Maj.* James, *R.A.M.C.* (Mauritius), *m.* '98, *b.* '62.
Falls, *Maj.* Jno. Alexr. Wright, *A.S. Corps* (Aldershot), *m.* '87, *b.* '56, EGYPT '82, *desp.*, ○!, ✠, *brev. maj.*
Falmouth, *Maj.-Gen.* Viscount, C.B., M.V.O., *late commg. Cold Gds. & Dist.*, *m.g.* '98, *b.* '47 (52 S. Audley St., W.), EGYPT '82, ○!, ✠, *4th cl.* Osm., SOUDAN '84-5, *commg. Gds. Camel Corps*, *desp.*, ||, C.B.
Falvey, *Lt.-Col.* John J., *R.A.M.C.*, *l.c.* '98, *b.* '52, S. AFRICA '81, *desp.*, EGYPT '82, ○, ✠, SOUDAN '84-5, ||.
rn. **Fane,** *Capt.* Augustus, *ret.* '98, *c.* '98.
,, *2nd Lt.* Cecil, *12th Lrs.* (Aldershot), '97, *b.* '75.
rn. ,, *Vice-Admiral* Charles George, *v.a.* '96, *b.* '37, CRIMEA ○!, ⊛, A.D.C. '88-'90.
,, *Col.* Frederick John, *late Reg. Dist.*, *ret.* '97, *c.* '89, *b.* '40.
,, *2nd Lt.* Julian, *2nd Glouc. R.* (Jersey), '98, *from 4th R. Ir. Fus.*
rn. ,, *Mid.* Robert G., *victorious* (China), *m.* '97.
,, *Capt.* Vere Bonamy, I.S.C., *Squad. Off. 1st Punj. Cav.* '91 (with Tochi Fld. Force), *c.* '95, *b.* '61, WAZIRISTAN '94-5 (*as Ord. Off. to G.O.C.*, *2nd Brig.*), ○!.
Fannin, *Lt.-Col.* John Edward, *late A.M.S.*, *ret.* '93, (*temp. emp.* Eastbourne).
Fanning, *Maj.* F., *ret. Indian Army*, *m.* '58.
rn. **Fanshawe,** *Rear-Adm.* Arthur Dalrymple, *r.a.* '97, *b.* '47.
rn. ,, *Lt.* Arthur H., *Victory* (Portsmouth), *l.* '90.
rn. ,, *Lt.* Basil H., *Indefatigable* (N. America), *l.* '91.
,, *Lt.-Gen. & Hon. Gen.* Charles, *Col. Comdt. R.E.* '90 (Park House, Ryde, I.W.), *g.* '81, *b.* '17.
,, *Lt.* Chas. H., *1st R. Scots* (Edinburgh), *l.* '97, *b.* '74.
,, *Maj.* Edward A., R.A., *No.* 85 *Field Batt.* (Clonmel), *m.* '96, *b.* '59, AFGHAN WAR '78-80, ○, SUAKIN '85, ○!, ✠.
rn. ,, *Adm.* Sir Edward Gennys, G.C.B., *ret.* '79, *a.* '76, *b.* '14 (74, Cromwell Rd. S.W.), ST. JEAN D'ACRE '40, ○!, ⊛, BORNEO '45, *desp.*, *prom.*, BALTIC '55, ○; G.C.B. '87.
,, *Capt.* Fredk. B., *2nd R. W. Kent R.* (Chatham), '87, *b.* '59.
,, *Lt.-Col.* George Dalrymple, R.A., *commg. R.A* (Ceylon), *l.c.* '96, *b.* '50, AFGHAN 78-9, ○.
Capt. Gerard L., R.E., *Actg. Adjt. Sub. Min.* (Falmouth), *c.* '94, *b.* '66.
rn. ,, *Mid.* Guy D., *Grafton* (China), *m.* '98.
,, *Maj.* Hew D., *19th Hrs.* (Secunderabad), *m.* '93, *b.* '60, EGYPT '82-4, ○!, ✠, SOUDAN '84, ||, SOUDAN '84-5.||
rn. ,, *Capt.* Lionel, *ret. c.* '96.
,, *Hon. Col.* Thomas Basil, *late 33rd Foot*, *ret.* '78, *h.c.* '78.
,, *Lt.* Regd. W., *W. Rid. R.*, *Prob. Paym.* '98 (Dover), *l.* '94, *b.* '72.
,, *Capt.* Robert, *2nd Oxf. L.I.* (Tirah Field Force), '92, *b.* '63.
Farbrother, *Hon. Lt.* Chas. H., *Qr.-Mr.*, *5th D.G.* (Meerut), *h.l.* '95, *b.* '52, AFGHAN '79-80, ○.
Farewell, *Hon. Maj.-Gen.* Wm. Thomas Freke, *late Madr. S.C.*, *ret.* '80, *h.m.g.* '80.
rn. **Fargus,** *Lt.* Frederick N., *Hannibal* (Channel), *l.* '97.
,, *Lt.* Harold, *2nd D. of Corn. L.I.* (Devonport), '95, *b.* '73.
rn. **Farie,** *Mid.* Gilbert H. L., *Victorious* (China), *m.* '97.
rn. ,, *Lt.* James U., *Centurion* (China), *l.* '95.
Farley, *Lt.* James J. B., *1st N. Staff. R.* (Subathu), '96, *b.* '71.
,, *Maj.* Thomas, *late Norf. R.*, *ret.* '83, *m.* '82, *b.* '42, JOWAKI, '78, ○!, AFGHAN '79, ○.
Farmar, *Capt.* George J., *1st Lanc. Fus.* (Aldershot), *c.* '98, *b.* '72.
,, *2nd Lt.* Harold Mynors, *2nd Lanc. Fus.* (Egypt), '98.
,, *Lt.* Wm. C. R., R.A., *No.* 3 *Field Batt.*, *Hyderabad Contingent* '97 (Hingoli), *l.* '92, *b.* '69.
rm. ,, *Hon. Lt.-Col.* William Edward, *late R.M.L.I.*, *ret.* '70, *h.l.c.* '70.
,, *Capt.* Wm. Lawrence, *p.a.c.*, R.A., *No.* 35 *Co.*, *S. Divn.* (Singapore), *c.* '91, *b.* '63.
Farmer, *Maj.* Francis C., R.A., *Dept. Batt. Fld. Art.* (Woolwich), *m.* '90, *b.* '54.
,, *Lt.-Col.* Geo. Lancelot McLean, *late K.R.K.*, *ret.* '94, *l.c.* '90, *b.* '42, AFGHAN '79-80, *desp.*, ○, TRANSVAAL '81.
,, *Vet.-Lt.* John, *A.V.D.* (Nagpur)), *v.l.* '93, *b.* '71.
,, *Capt.* John Hy., *R.A.M.C.* (Nowgong), *c.* '96, *b.* '68.
,, *Lt.* Langford L., *1st R. Ir. R.* (Buttevant), '96, *b.* '68.
,, *Hon. Maj.-Gen.* Reginald Onslow, *late R.A.*, *ret.* '79, *h.m.g.* '79.
Farncombe, *Surg.-Maj.* Thomas B., *ret. I.M.S.*, *s.m.* '66.
rn. **Farquhar,** *Admiral* Sir Arthur, K.C.B., D.L., J.P., *ret.* '80, *a.* '78, *b.* '15, (Drum-na-Gesk, Aboyne, Aberdeensh.), ACRE '40, ○!, ⊛, BORNEO '49, *prom.*, K.C.B. '86.
rn. , *Capt.* Arthur M., *c.* '96, *b.* '56.
,, *Lt.* Fras. D., *3rd Cold. Gds.* (Wellington Barracks), *l.* '98, *b.* '74.
,, *Lt.-Col.* Francis Glennie, *late 2nd Dns.*, *ret.* '93, *l.c.* '86, *b.* '39.
,, *2nd Lt.* James, R.A., *No.* 68 *Field Batt.* (Hilsea), '96, *b.* '75.
rn. ,, *Com.* Richard B., *Asst. Sec. Ordnance Committee* '96 (Woolwich), *c.* '94.
rn. , *Com.* Stuart St. John, *c.* '98.
,, *Dep. Surg.-Gen.* W., M.D., *ret. I.M.S.*, *d.s.g.* '85.
Farquharson, *Maj.* Sir Chas. H., Bt., *p.s.c.*, *3rd (P. of W.) D.G.* (York), *m.* '92, *b.* '62.
,, *Lt.* Ernest G., R.E., *Pub. Works Dept.*, *India* (Dacca), *l.* '92, *b.* '70, CHITRAL '95, ○!.
rm. ,, *Capt.* Harry D., *Asst. Prof. Fortif.* (Greenw. Coll.), *c.* '97, *b.* '68.
,, *Col.* John, C.B., *late R.E.*, *c.* '94 *ret.* '96, *b.* '39, (Corrachree, Tarland, Aberdeensh.), C.B. (*civ.*) '90.
,, *Maj.* J. Casamajor, *late Bomb. S.C.*, *ret.* '67, *m.* '67.
rm. ,, *Col.* Martin Henry, *late R.M.L.I.*, *ret.* '90, *c.* '88, EGYPT '82, ○, ✠, *4th cl.* Osm.
,, *Maj.* Victor Alex., *late R. Scots*, *ret.* '96, *m.* '91, *b.* '53.
,, **Wilson-,** *Capt.* David L., *1st R. Highrs.* (Sitapur), *c.* '91, *b.* '62, NILE EXP. '84-5, ○!, ✠.

Digitized by Google

rn. **Farrant,** *Paym.* Charles D. M., *Basilisk* (S.E. America), *p.* '94.
,, *Maj.* (*temp. Lt.-Col.*) Harland FitzLyddon, I.S.C., *Comdt. 11th Madr. Inf.* '93 (Madras), *m.* '95, *b.* '57, BURMA '85-7, ○!.
,, *Col.* Henry Cecil Binstead, *p.s.c.*, *Asst. Adjt.-Gen. Dublin Dist.* '97 (Dublin), *c.* '97, *b.* '49, AFGHAN WAR '78-9, ○!.
Farrell, *Dep. Surg.-Gen.* George, C.B., *late I.M.S.*, *ret.* '91, *d.s.g.* '86, *b.* '31, (E. Ind. U. S. Club), AFGHAN '78-80, *desp.*, BURMA '86-7, *desp.*, (thanked by Govt. of India), ○, C.B. '86.
,, *Capt.* Hy. J. W., R.A., *No. 8 Co.*, *W. Divn.* (Mauritius), *c.* '97, *b.* '67.
,, *Maj.* John Charles, *late R. Suss. R.*, *ret.* '96, *m.* '92, *b.* '55.
Farren, *Gen.* Sir Richard Thomas, K.C.B., *Col. 1st N. Lan. R.* '85 (Woodbridge, Suff.), *g.* '83, *b.* '17, CRIMEA, *desp.*, ○‖, C.B., *brev. lt.-col.*, *4th cl.* Leg. Hon., *4th cl.* Medj., ® & ⊛.
Farrer, *Hon. Lt.-Col.* Henry, *late Conn. Rang.*, *ret.* '84, *h.l.c.* '84, *b.* '36.
,, *Maj.* Philip (*dep.*), *Dorset R.* (Dorchester), '91, *b.* '53.
rn. **Farrington,** *Lt.* Alexander, *Mohawk* (Australia), *l.* '92.
,, *Hon. Col.* George Baillie, *late Madr. S.C.*, *ret.* '85, *h.c.* '85, INDIAN MUTINY '58, ○.
,, *Col.* Hastings D'Oyley, *late Regtl. Dist.*, *ret.* '95, *c.* '87, *b.* '38, INDIAN MUTINY '58-9, ○.
,, *Hon. Lt.-Gen.* Lindsay, *ret.* '82, *h.l.g.* '82, *b.* '26, SUTLEJ '45-6, ○‖, PUNJAUB '48-9, ○‖.
,, *Col.* Malcolm Chas., C.B., *ret.* '90, *c.* '87, *b.* '35, BURMA '86-9, *desp.* ○‖, C.B.
rn. **Farrow,** *Fl.-Paym.* Fredc. G., *ret.* '96, *f.p.* '91.
rn. **Farwell,** *Fl. Paym.* Charles, *Anson* (Medit.), *f.p.* '94.
,, *Lt.* Charles B., R.E., *Mil. Works Dept.*, *India*, *temp. Exec. Engr.* (Bombay), *l.* '91, *b.* '68.
,, *Lt.-Col.* Walter Charles, *Unemp. Sup. List*, *Indian Army* (*Beng. Inf.*) '98, *l.c.* '87, *b.* '43, JOWAKI '77-8, ○!, AFGHAN '78-80, *desp.*, ○‖, ✱, BURMA '86-8, !.
Faaken, *Maj.* Chas. Grant Mansell, I.S.C., *2nd commg. 2nd Sikh. Inf.* '95 (*leave out of India*), *m.* '94, *b.* '55, AFGHAN '78-80, ○‖, ✱, HAZARA '88, ○!, *desp.*
rn. ,, *Staff Surg.* Edward R. D., *Polyphemus* (Medit.), *s.s.* '96.
,, *Gen.* Edward Thomas, *Unemp. Sup. List*, *I.S.C.*, '81, *g.* '91. *b.* '22.
,, *Capt.* Wm. Hy., I.S.C., *Inspg. Off. Imper. Serv. Trps.*, '94, *Hyderabad & Mysore Cav.* (Bangalore), *c.* '93, *b.* '63.
Fasson, *Capt.* Disney J. M., *p.s.c.*, R.A., *Staff Capt. R.A.*, *N.E. Dist.* '96 (York), *c.* '93, *b.* '64.
rn. **Faught,** *Mid.* Algernon P. LeC., *Volage* (Train. Squad.), '96.
,, *Surg.-Maj.-Gen.* John Geo., *Hon. Surgeon to the Queen*, *s.m.g.* '92, *b.* '34, ASHANTI '74, ○, AFGHAN WAR '78-80, ○, EGYPT '82, ○, ✱, BECHUANALAND '84-5, *p.m.o.*, *hon. men.*, ZULULAND '88, *p.m.o.*
,, *Surg.-Maj.-Gen.* John George, *late A.M.S.* (*Hon. Surg. to the Queen* '97), *ret.* '92, *s.m.g.* '90, ASHANTI '74, ○, AFGHAN '78-80, ○, EGYPT '82, ○, ✱, BECHUANALAND '84-5, *hon. men.*, ZULULAND '88.
Faulder, *Capt.* Gerard A., *N. Lanc. R.*, *Adjt. 4th V.B. R. W. Surr. R.* '93 (72, New St., Kennington), *c.* '90, *b.* '62.
Faulkner, *Surg.-Maj.* Alex. S., *ret. I.M.S.*, *s.m.* '90, AFGHAN '79-80, ○.
Faulknor, *Capt.* Augustus Arth. Malcolm Maude, I.S.C., *Civ. Dept. Ind. Govt.* '94, *Cantonmt. Magist.* (Quetta), *c.* '94, *b.* '62.
Faunce, *Lt.* Alured De Laune, I.S.C., *12th Madr. Inf.* (Bhamo), *l.* '94, *b.* '70.
,, *Capt.* Bonham, *Adjt. 1st W.I.R.* (Sierra Leone), '98, *c.* '98, *b.* '72, W. COAST AFRICA '93-4.
,, *Maj.* Chas. Edmund, *R.A.M.C.* (Hounslow), '95, *b.* '50, SOUDAN '84-5, ○!, ✱.
,, *Lt.-Gen.* Edmund, C.B., I.S.C., *l.g.* '97, *b.* '38, MUTINY '57-8, ○, BURMA '88-9, *desp.*, ○!, C.B.
,, *Maj.* Granville de la M., *1st R. Berks R.* (W. Indies), '91, *b.* '55, AFGHAN '79-80, *desp.*, ○!.
,, *Lt.* Robt. de Launce, I.S.C., *Adjt. 1st Madr. Lrs.* '93 (Bellary), *l.* '89, *b.* '67, BURMA '88-9, *desp.*, ○!.
,, *Capt.* Edmund G., R.E., (Basingstoke), *c.* '98, *b.* '68.
,, *Lt.* Fermor, *2nd E. Kent* (Brighton), *l.* '95, *b.* '70.
,, *Capt.* Owen G., *1st Essex R.* (Warley), '97, *b.* '66.
,, *Capt.* Percival G., R.A., *No. 58 Field Batt.* (Aldershot), *c.* '97, *b.* '67.
,, *Col.* W., *ret. c.* '79.
rn. **Faussett, Godfrey,** *Lt.* Bryan G., *Cæsar* (Medit.), *l.* '87.
rn. **Favell,** *Mid.* Francis B., *Anson* (Medit.), *m.* '96.
Fawcett, *Lt.-Col.* Edward, F.R.C.S.I., *I.M.S.* (Secunderabad), *l.c.* '94, *b.* '47, BURMA, '86-7, *desp.*, ○!.
rn. ,, *Rev.* Edward L'E., M.A., *Cambridge* (Devonport), *chapl.* '91.
,, *Maj.* Jas. F. M., *2nd commg. 5th Lrs.* '96 (Natal), *m.* '92, *b.* '55.
,, *Capt.* Percy H., R.A., *Adjt. 1st Cornw. Vol. Arty.* '96 (Falmouth), *c.* '97, *b.* '67.
,, *Hon. Lt.-Col.* Rowland Hill, *p.s.c.*, *late W. Riding R.*, *ret.* '81, *h.l.c.* '81, *b.* '40, ABYSSINIA '67-8, ○.
,, *Maj.* Wm. F. (*dep.*), *North'n R.* (Northampton), '94, *b.* '57, ZULU WAR '79, ○!. TRANSVAAL CAMPAIGN '81.
,, *Lt.-Col.* Wm. J., *R.A.M.C.*, M.B. (Poona), '95, *b.* '48, SUAKIN '85, ○!, ✱, HAZARA EXP. '88, *desp.*
rn. **Fawckner,** *Engr.* Sherard M., *Victory* (Portsmouth), *c.* '98.
rn ,, *Com.* William B., *Mars* (Channel), *c.* '95, SOUDAN '84-5, *desp.*, ○!, ✱.
rn. ,, *Capt.* Wm. H., *ret. c.* '82, ARCTIC RELIEF '53, ○, CRIMEA '54, ○!, ®, BALTIC '55, ○, CHINA '57, ○‖.
Fawcus, *2nd Lt.* Hugh, R.A., *No. 27 Co.*, *E. Divn.* (Sheerness), '97, *b.* '75.
Fawkes, *Lt.* Edward D., *2nd Essex R.* (Shwebo), '90, *b.* '65.
,, *Lt.-Col.* Lionel G., R.A., *p.s.c.*, *Professor of Mil. Topog. at R.M.A.* '96 (Woolwich), *l.c.* '94, *b.* '49.
,, *Lt.-Col.* Montagu, *late R. Ir. Fus.*, *ret.* '93, *l.c.* '89, *b.* '43.
rn. ,, *Capt.* Wilmot H., *Priv. Sec. to First Lord* '97 (Admiralty, S.W.), *c.* '86, *b.* '46.
Fawssett, *Capt.* Rupert, *R.A.M.C.*, *attached 2nd L.G.* (Windsor), *c.* '98, *b.* '69.

Digitized by Google

Fayle, *Maj.* Robt. J. Leech, *R.A.M.C.* (Malta), '94, *b.* '57.

Fayrer, *Lt.* F. D. S., *I.M.S.* '98 (Bangalore).

,, *Maj.* Joseph, M.D., *R.A.M.C.* (Cawnpore), *b.* '59.

,, *Surg.-Gen.* Sir Joseph, Bart., M.D., F.R.C.S., K.C.S.I., *Hon. Physician to the Queen, late I.M.S.* (16 Devonshire Street, W.), *s.g.* '95, *b.* '24, SICILY '47, BURMA '52, ○|, INDIAN MUTINY '57-8, ○||, *brev. surg.*

,, *Capt.* Jas. Outram Spens, I.S.C., *actg. 2nd commg. 5th Gurkhas* '97 (Abbottabad), *c.* '92, *b.* '61, HAZARA '88 & '91, ○||, MIRANZAI '91, |, WAZIRISTAN '94-5, |.

rn. **Feak,** *Fl-Engr.* Wm. M., *ret.* '97, *f.e.* '90, EGYPT '82, *prom.*, ○|, ✠.

Fearnside, *Capt.* Clarence F., M.B., *I.M.S.* (Rajahmundry), *c.* '90, *b.* '64.

Fearon, *Maj.* James A., *2nd York. R.* (Peshawar), '93, *b.* '56.

rn. **Featherstone,** *Staff Engr.* Walter J., *President* (W. Ind. Dks.), *s.c.* '97, EGYPT '82, ○, ✠.

Featherstonhaugh, *Col.* Albany, *late R.E.*, *ret.* '93, *c.* '90, *b.* '40.

rn. **Fedarb,** *Surg.* Frederick, M.B., *Swallow* (S.E. America), *s.* '90.

rn. ,, *Fl.-Engr.* Wm., *ret. f.e.* '86, CHINA '57, ○.

Fedden, *Lt.* Clement A., *1st W. Rid. R.* (Dover), '90, *b.* '67.

rn. **Feesey,** *Asst. Paym.* John H., *a.p.* '94.

Feetham, *Capt.* Edward, *R. Berks. R.*, *Adjt. 1st V.B.* '96 (Reading), *c.* '92, *b.* '63, SUAKIN '85, ○||, ✠, SOUDAN '85-6.

rn. **Fegen,** *Com.* Chas. G., *ret. c.* '69, MONTE VIDEO '46.

rn. ,, *Capt.* Frederick F., *Leander* (Pacific), *c.* '95, *b.* '55, SOUDAN '84-5, ○, ✠, BURMA '85-7, ○|.

,, *Maj.* Magrath F., R.A., *No. 7 Batt. Mountain Arty.* (Kalabagh), *m.* '95, *b.* '58, EGYPT '82, ○|, ✠, HAZARA EXP. '91, ISAZAI EXP. '92, CHITRAL '95, ○|.

Feilden, *Capt.* Cecil W. M., *2nd Dns., extra* A.D.C. *to Ld. Lt. of Ireld.* (Dublin), *c.* '91, *b.* '63.

,, *Lt.* Edward L. C., *1st High. L.I.* (Malta), '92, *b.* '68.

,, *Capt.* Granville C., *Sea. Highrs.*, *Adjt. 1st Suth'd Highland Vols.* '94 (Golspie), *c.* '91, *b.* '63.

,, *Maj.-Gen.* Hy. Broom, C.B., *ret.* '93, *m.g.* '90, *b.* '34 (Guy's Cross, Coventry Rd., Warwick), CRIMEA '54-5 (severely wounded), *desp.*, ○||, ⊛, C.B. '93.

,, *Lt.-Col.* Haughton Montagu James, *late R.A.*, *ret.* '94, *l.c.* '89, *b.* '42.

,, *Hon. Col.* Henry Wemyss, *late Ch. Paym. A.P.D.*, *ret.* '89, *h.c.* '87, INDIAN MUTINY '57-8, ○|, CHINA '60, ○|, POLAR EXP. '75-6, ○, TRANSVAAL '81.

,, *Capt.* James H. G., *4th K.R.R.* (Cork), '96, *b.* '67.

,, *Lt.* Percy H. G., *7th K.R.R.*, *A.D.C. to Gov. of N.S.W.* (*extra*) '97 (Sydney), *l.* '97.

,, *Capt.* Ramsay R., *N. Lan. R.* (Preston), *c.* '95, *b.* '67.

,, *Lt.* Randle M., *Adjt. 2nd Oxf. L.I.* '96 (Tirah Fd. Force), *l.* '94, *b.* '71.

,, *Capt.* Robt. B., *late* R.A., *c.* '93, *b.* '64 (*ret.* '98).

,, *Capt.* Wemyss G. C., *Lan. Fus.*, *Paym.* (*prob.*) '98 (York), *c.* '98, *b.* '70.

Feilding, *Capt.* Geoffrey P. T., *3rd C. Gds. Dep.* (Caterham), *c.* '98, *b.* '66.

,, *Gen.* Hon. Sir Percy Robt. Basil, K.C.B., *ret.* '92, *g.* '91, *b.* '27 (Broome Pk., Betchworth), CRIMEA '54-5 (wounded), *desp.*, ○||||, ⊛, *Kt.* Leg. Hon., *5th cl.* Medj., *brev.-maj.*, C.B., K.C.B. '93.

rn. **Fell,** *Lt.* Herbert L. H., *Hood* (Medit.) *l.* '95, M'WELI '95, ○|, BENIN 97, |.

,, *Maj.* John P., R.A., *No. 32 Co. S. Div.* (Malta), *m.* '91, *b.* '53.

,, *Capt.* Robt. B., *1st Sco. Rif.* (Lucknow), *c.* '89, *b.* '59, ZULU WAR '79, ○|.

,, *Lt.-Col.* Edwin James, *late 8th Hrs.*, *ret.* '91, *l.c.* '91, *b.* '53, AFGHAN '79-80, ○.

rn. **Fellowes,** *Sub-Lt.* Arthur C. (*actg.*), *Greenw. Coll.*, *s.l.* '98.

rn. ,, *Com.* Chas. J., J.P., *ret. c.* '81.

,, *Hon. Col.* Cooper M. Navarino, *late 107th Foot*, *ret.* '74, *h.c.* '74.

,, *Lt.* Harold Le M., I.S.C., *35th Sikhs* (Peshawar), *l.* '96, *b.* '74.

,, *Col* James, R.E., *late commg. R.E.*, *Thames District* '96, *ret.* '98, *c.* '89, *b.* '41.

,, *Col.* James, *late R.E.*, *ret.* '98, *c.* '89, *b.* '41.

rn. ,, *Rear-Adm.* John, C.B., *r.a.* '95, *b.* 43 (Roestock Hall, St. Albans), E. AFRICA '60-8, EGYPT '82, ○, ✠, *3rd cl.* Medj., SOUDAN '85, C.B.

rn. ,, *Rear-Adm.* Thos. Hounsom Butler, C.B., J.P., *ret. r.a.* '86, *b.* '27 (Stevenage, Herts), BALTIC '54-5, ○, BLACK SEA '55-6, ○|, ⊛, ABYSSINIA '68, *desp.*, *prom.*, ○.

Fellows, *2nd Lt.* Bertram Chas., *unattached list*, I.S.C., '97, *b.* '77, (*with 1st Chesh. R.*, Secunderabad).

,, *Lt.* Christopher Stewart, I.S.C., *8th Bomb. Inf.* (*leave out of India*), *l.* '93, *b.* '70.

rn. ,, *Mid.* John A., *Talbot* (N. America), *m.* '96.

,, *Maj.-Gen.* Stewart, *Unemp. Sup. List*, *I.S.C.* '90, *m.g.* '91, *b.* 32, PERSIA '56-7, ○|, INDIAN MUTINY '58-9, AFGHAN '78-80, *desp.*, ○.

rn. **Fencock,** *Fl. Paym.* William T., *f.p.* '95, *ret.* '98.

Fendall, *Maj.* Charles Pears, D.S.O., R.A., *No. 16 Field Batt.* (Kirkee), *m.* '97, *b.* '60, BURMA '85-6, *desp.*, D.S.O. ('87), CHITRAL '95, ○|.

Feneran, *Hon. Lt.-Col.* Edward, *late N hampton R.*, *ret.* '81, *h.l.c.* '81, *b.* '31, CRIMEA '55, ○|, ⊛.

rn. **Fenn,** *Mid.* Cyril Duncan, *Repulse* (Channel), *m.* '98.

,, *Col.* Edwin Glass, *late Regtl. Dist.*, *ret.* '96, *c.* '91, *b.* '39.

,, *Lt.* Edwin Harold McB., I.S.C., *12th Bomb. Inf.*, *l.* '93, *b.* '71 (*with Burma Mily. Police*, Mogok).

,, *Lt.-Col.* Ernest H., C.I.E., *R.A.M.C.* (Peshawar), *l.c.* '95, *b.* '50, AFGHAN '79-80, *desp.*, ○|, ✠, SOUDAN '85, ○|, ✠, C.I.E. '94.

,, *Hon. Capt.* Wm. T., *Qr.-Mr. 1st Welsh R.* '86 (Aldershot), *h.c.* '96, *b.* '45, SOUDAN '88, ○|.

rn. **Fennell,** *Asst. Paym.* Samuel M., *Tyne* (Medit.) *a.p.* '87.

Fenner, *Lt.* Claude Cambridge, I.S.C., *offg. Qr.-Mr.*, *6th Punj. Inf.* (Dera Ghazi Khan), *l.* '89, *b.* '67.

Fenning, *Lt.* Wm. Maxwell, I.S.C., *Adjt. Body Gd.* '97 (Madras), *l.* '96, *b.* '73.

Fenton, *Lt.* Alex., M.B., *I.M.S.* (Secunderabad), '97, *b.* '70.

,, *Maj.* Alex. Bulstrode, I.S.C., *A.A.G. Burma Dist.* (Rangoon), *m.* '93, *b.* '56, BURMA '86-9, ○||, *desp.*, *brev. maj.*, CHIN-LUSHAI '89-90, |.

Digitized by Google

Fenton, *Maj.* George, *late Midd'x R., ret.* '90, *m.* '85, *b.* '42.
,, *Vet.-Capt.* Gerald H., *A.V.D.* (Dorchester), *v.c.* '89, *b.* '52, S. AFRICA '79, O|, SOUDAN '85-6, BURMA '88, O|.
,, *Lt.-Col.* Layard Livingston, I.S.C., *Polit. Emplmt.* (Kathiawar), *l.c.* '96, *b.* '49.
,, *Hon. Lt.-Col.* Michael, *late Staff-Paym. A.P.D., ret.* '96, *h.l.c.* '95.
rn. ,, *Com.* Thos. C., *ret. c.* '96.
Fenwick, *Brev.-Col.* George Carew, *late I.S.C., ret.* '97, *b.c.* '96, *b.* '48, AFGHAN '79-80, *desp.*, O, BURMA '85-7, O|.
,, *Maj.* Hy. T., *R.H.G.* (Hyde Park), *m.* '96, *b.* '63.
,, *Hon. Lt.-Col.* J. B., *late Bomb. S.C., ret.* '79, *h.l.c.* '79.
,, *Maj.* Martyn J. E., *h.p., late* 2*nd commg.* 1*st Dorset R., m.* '90, *b.* '51.
rn. ,, *Staff Paym.* Maurice G. F. B., *Scylla* (Mediterranean), *s.p.* '97, EGYPT '82, O, ✠.
,, *Maj.* Nicholas Edward de Berner, *late K.R.R., ret.* '89, *m.* '85, *b.* '50.
rn. ,, *Admiral* William H., *ret. a.* '94.
Fereday, *Hon. Lt.-Col.* Frederick Francis, *late Staff-Paym. A.P.D., ret.* '88, *h.l.c.* '87, NEW ZEALAND '64-6, O.
Ferguson, *Maj.* Alex. Fredk., M.B., *late I.M.S., ret.* '98, *m.* '92, *b.* '55, BURMA '85-7, O|.
,, *Capt.* Algernon F. H., 2*nd L.G.* (Windsor), *c.* '95, *b.* '67.
,, *Capt.* Arthur G., *Rif. Brig., A.D.C. to Lt.-Gen. Lord Wm. Seymour* '98 (Halifax, N.S.), *c.* '92, *b.* '62.
,, *Hon. Dep. Surg.-Gen.* Austin Jonas, *late A.M.S., ret.* '85, *h.d.s.g.* '85, AFGHAN '78-80, *desp.*, O.
,, *Lt.* Charles A., 1*st E. Surr. R.* (Jhansi), '96, *b.* '73.
rn. ,, *Paym.* Charles J., *p.* '96, *Secy. to R.-Adm. Pearson, Royal Arthur* (Australia).
,, *Col.* Charles John O'Neil, *late R.E., ret.* '96, *c.* '90, *b.* '39, NEW ZEALAND '61-6, O.
,, *Supt.* E., *A.N.S.* (Dover), '90.
rn. ,, *Staff Surg.* Edward, *Vulcan* (Partic. Serv.), *s.s.* '90, PERUVIAN & CHILIAN WAR '79-83.
,, *Brig.-Surg. Lt.-Col.* Frederick, M.D., *late A.M.S., ret.* '94, SOUDAN '84-5, *desp.*, O||, ✠, *prom. brig.-surg.*
,, *Hon. Dep.-Surg.-Gen.* Hector, *late A.M.S. ret.* '85, *h.d.s.g.* '85, EGYPT '82, O, ✠.
,, *Capt.* Jas. W., 3*rd (P. of W.) D.G.* (York), *c.* '98, *b.* '69.
rn. ,, *Fl.-Engr.* Jno., *ret.* '86, *f.e.* '86, CHINA '62, O|, EGYPT '82, O, ✠.
,, *Hon. Maj.* John, *late R. Ir. Fus., ret.* '85, *h.m.* '85, KAFFIR WAR '51-3, O, CHINA '60, O||.
rn. ,, *Surg.* John C., B.A., M.B., *Vivid* (Devonport), *s.* '88.
,, *Capt.* John David, D.S.O., *R.A.M.C.* (Uganda), *s.* '90, *b.* '66, UGANDA '97-8, *desp.*, D.S.O.
,, *Surg.-Maj.* John Edward, *ret. I.M.S. s.m.* '87.
,, *Maj.* Nicholas Chas., M.B., *R.A.M.C.* (Cape), *m.* '97, *b.* '62.
,, *Col.* Richard P., *R.A.M.C., Princ. Med. Off.* (Woolwich), '92, *b.* '39, BHOOTAN EXP. '64-5, O|, AFGHAN WAR '78-9, O, EGYPT '82, O, ✠.
rn. ,, *Engr.* Samuel P., *Narcissus* (China), *c.* '97.
Ferguson, *Capt.* Spencer C., 1*st Northd. Fus.* (Egypt), *c.* '98, *b.* '68.
,, *Capt.* Victor, 2*nd S. Wales Bord.* (Pembroke Dock), *c.* '96, *b.* '66, S. AFRICA '96, *desp.*
Fergusson, *Lt.* Arth. C., R.A., *No.* 3 *Peshawar Mountain Batt.* '97 (Abbottabad), *l.* '94, *b.* '72.
,, *Capt.* (*Brev.-Maj.*) Chas., D.S.O., *Gren. Gds.* (with Egyptian army), *b.m.* '97, *b.* '65, DONGOLA '96, *desp.*, KHARTOUM '98, *desp.*, D.S.O.
,, *Brev.-Maj.* Charles Hamilton, *late Seaf. Highrs., ret.* '89, *b.m.* '81, *b.* '49, AFGHAN '79 (severely wounded), *desp.*, O||, *b.m.*, EGYPT '82, *desp.*, O, ✠.
,, 2*nd Lt.* Gilbert C. D., 2*nd Rif. Brig.* (Crete), '96, *b.* '74.
,, *Maj.* H. J., *late Scot. Rifles (Reserve of Officers), m.* '92, PERAK '75-6, O|, AFGHAN '78-9.
,, *Maj.* Harry James, *late Rif. Brig., ret.* '93, *m.* '91, *b.* '53.
,, *Capt.* Herbert C., 2*nd High. L.I.* (Kurrachee), *c.* '94, *b.* '65.
rn. ,, *Lt.* James A., *Barrosa* (Cape), *l.* '93.
rn. ,, *Surg.* James H., *Victory* (Portsmouth), *s.* '97.
,, *Col.* John Adam, *p.s.c., Professor of Tactics at R.M.C.* '93 (Sandhurst), *c.* '97, *b.* '45.
,, *Capt.* Wm. J. S., 1*st (K.) D.G.* (Dublin), *c.* '90, *b.* '64, SOUDAN '84-5, O|, ✠.
Fernandez, *Hon. Maj.* Francisco, *late Capt. of Orderlies, Army Hosp. Corps, ret.* '86, *h.m.* '86, CRIMEA '54-6, O|, ⓣ, CHINA '57-60, O|.
Fernyhough, *Lt.* Hugh C., 2*nd Yorks L.I.* (Ahmednagar), '94, *b.* '72.
rn. **Ferrall,** *Com.* Jno. J. O'F. C., *ret. c.* '67, ACRE '40, O.
Ferrand, *Lt.-Col.* Edward, M.D., *I.M.S.* (Jhansi), *l.c.* '95, *b.* '51, BURMA '86-9, O|.
rn. ,, *Mid.* Richard T. W., *Bonaventure* (China), *m.* '97.
Ferrar, *Capt.* Hy. M., R.A., K *Batt. R.H.A.* (Rawal Pindi), *c.* '92, *b.* '63.
,, *Capt.* Michael L., 1*st York. R.* (Gibraltar), '90, *b.* '61, SOUDAN '85-6, O, ✠.
,, *Lt.* Michael Lloyd, I.S.C., 12*th Beng. Inf.* (Bareilly), *l.* '98, *b.* '76.
,, 2*nd Lt.* Walter H., 1*st Welsh R.* (Aldershot), '97, *b.* '76.
Ferrers, *Capt.* Cecil S. F., 2*nd S. Lan. R.* (Jubbulpore), '93, *b.* '61.
rn. ,, **Scrope-,** *Mid.* Gervase W. H., *Gibraltar* (Medit.), *m.* '98.
Ferrier, *Lt.-Col.* Alexander Walter, *late R.A., ret.* '96, *l.c.* '91, *b.* '43.
,, *Hon. Lt.-Col.* Geo. Hy., *Staff-Paym.* '91 (Hounslow), *h.l.c.* '96, *b.* '47.
Ferris, *Hon. Lt.-Col.* George Augustus, *late 97th Foot, ret.* '77, *h.l.c.* '77.
,, *Maj.* James A., D.S.O., R.E., *Exec. Eng.* 2*nd Grade Dir.-Gen's. Dept. Mil. Works Dept. (furlough out of India), m.* '92, *b.* '54, AFGHAN WAR '78-80, O, NILE EXP. '84-5, O|, ✠, SOUDAN '85-6, *desp.*, D.S.O., N.W. FRONTIER '97, *desp.*
,, *Col.* James Ludlow, *late I.S.C., ret.* '91, *c.* 89, COSSYAH & JYNTIAH HILLS '62-3, BHOOTAN '64-5, O|, BURMA '86-7, *desp.*
rn. ,, *Capt.* John, *Arrogant* (Channel), *c.* '92, *b.* '48.
,, *Surg. Lt.-Col.* John E. C., *ret. I.M.S., s.l.c.* '92, AFGHAN '79-80, O.

Digitized by Google

Ferris, *Hon. Maj.* William Browne, *late 12th Foot, ret.* '82, *h.m.* '82, *b.* '42.
,, *Lt.-Col.* Wm. Butler, I.S.C., *Polit. Emplmt.* (Mahi Kantha), *l.c.* '95, *b.* '51.
Ferryman, Mockler-, *Maj.* Augustus F., *Oxf. L.I., Instr. in Mil. Top., R.M.C.* '92 (Sandhurst), *m.* '95, *b.* '56.
Festing, *Maj.* (*brev.*) Arthur H., *R. Ir. Rif., b.m.* '98, *b.* '69, NIGER CAMPAIGN '96-7, ○I, *desp., brev. maj.*
,, *2nd Lt.* Fras. L., *1st Northd. Fus.* (Egypt), '96, *b.* '77.
rn. ,, *Capt.* Hy. M. C., *ret. c.* '96, W. AFRICA '94-5 (severely wounded), M'WELI '95, ○I.
rm. ,, *2nd Lt.* Maurice Christian '98, *b.* '79.
Fetherstonhaugh, *Capt.* Edwyn, *1st R. Dub. Fus.* (Aldershot), *c.* '98, *b.* '67.
,, *Col.* John D., *late commg. 2nd Arg. & Suth'd Highrs., b.c.* '98 (*h.p.* '98), *b.* '50.
,, *Col.* Richd. S. R., *late commg. 3rd K.R.R.* '94 (Aldershot), *c.* '89, *b.* '48, ZULU CAMPAIGN '79, NILE EXP. '85, *desp.*, ○II, ✠, *brev. lt.-col.* (*half-pay* '98).
,, *Capt.* Timothy, *2nd Seaf. Highrs.* (Dover), *c.* '98, *b.* '69, HAZARA '91, ○I, CHITRAL '95, ○I.
,, *2nd Lt.* Wm. Albany, I.S.C., *20th Madr. Inf.* (Palaveram), '96, *b.* '76.
,, **Turnour-,** *Lt.-Col.* Hon. Keith, *late K.R.R.C., b.* '48, *l.c.* '94, *ret.* '95 (Uppark, Petersfield, Hants), RED RIVER EXP. '70, ZULU WAR '79, ○I, TRANSVAAL '81, HAZARA '91, ○I, MIRANZAI '91 (*comg.* 1st *K.R.R.C.*), *desp.* ○I.
Ffennell, *Capt.* Richard, *2nd Muns. Fus.* (Dinapore), *c.* '89, *b.* '60, BURMA '85-9, ○II.
Finch, *Capt.* Matthew B. D., *2nd N. Staff. R.* (Belfast), '95, *b.* '66.
Ffolliott, *Hon. Dep. Surg.-Gen.* Nicholas, *late Med. Dept., ret.* '82, *h.d.s.g.* '82, AFGHAN '78-80, ○.
,, *Hon. Lt.-Col.* Philip Homan, *late E. Lancs R., ret.* '81, *h.l.c.* '81, *b.* '39.
rn. **Fforde,** *Mid.* Thomas R., *Immortalite* (China), *m.* '98.
Ffrench, *Capt.* Thomas, I.S.C., *Wg. Offr.* 27*th Madr. Inf., Stn. Staff Offr.* (Trichinopoly), *c.* '95, *b.* '62.
Fiddes, *Hon. Brig.-Surg.* John Montgomerie, M.B., *late A.M.S., ret.* '86, *h.b.s.* '86.
rn. **Field,** *Mid.* Arthur Henry Durrant, *Blake* (Channel), *m.* '98.
rn. ,, *Capt.* Arthur M., *Penguin* (Survg. Serv.), *c.* '95.
,, *Lt.* Cecil D., 18*th Hrs.* (Lucknow), *l.* '94, *b.* '71.
,, *Lt.* Chas. Douglas, I.S.C., *Qr.-Mr.* 28*th Madr. Inf.* '95 (*leave out of India*), *l.* '91, *b.* '70.
,, *Capt.* Chas. Wm., I.S.C., *Civ. Dept. Punjab* '90, *Cantonmt. Magist.* (Meean Meer), *c.* '94, *b.* '63, BURMA '86-8, ○I.
rm. ,, *Maj.* Cyril, *Adjt.* 5*th V.B. Highd. L.I.* '95 (Glasgow), *m.* '96, *b.* '59, EGYPT '82, ○I, ✠.
rn. ,, *Admiral* Edward, C.B., D.L., J.P., *M.P.* for Eastbourne since '85, *b.* '31, *ret. a.* '97 (The Grove, Alverstoke, Hants), MONTE VIDEO '45, PLATE RIVER '46.
,, *Hon. Lt.* Fredk., *Qr.-Mr., A.S. Corps* (Woolwich Arsenal), *h.l.* '97, *b.* '62, S. AFRICA '96, *desp.*, *prom. qr.-mr.*
rn. ,, *Lt.* Frederick L., *Victorious* (China), *l.* '93.
rn. ,, *Mid.* Henry C. D., *Revenge* (Medit.), *m.* '96.
Field, *Lt.* Henry N., *1st Devon R.* (Jullundur), '96, *b.* '73.
,, *General* Sir John, K.C.B., *Unemp. Sup. List, Indian Army* (*Bomb. Inf.*) '81, *g.* '88, *b.* '21 (Leeuwenrust, Guildford), AFGHAN '41, SCINDE '43, MUTINY '59-61, ABYSSINIA '67-8, *desp.*, ○, C.B., A.D.C., K.C.B. '91.
,, *Lt.* Jno. A. F., *2nd R. Scots* (Mandalay), *l.* '97, *b.* '75.
rn. ,, *Capt.* John G. M., *Marathon* (E. Indies), *b.* '49, *c.* '95, EGYPT '82, ○I, ✠.
,, *Hon. Lt.* Joseph T., *1st S. Wales Bord.* (Chakrata), '96, *b.* '51, KAFFIR CAMPAIGN '77-8, ○I.
,, *Col.* Spencer, *late R. Warw. R., ret.* '89, *c.* '86, *b.* '36.
,, *Lt.-Col.* Wm. Caldwell Faure, I.S.C., *Dep. Acctt.-Gen. Mil. Dept.* (Simla), *l.c.* '98, *b.* '52, ZHOB VALLEY '84, BURMA '87, ○I.
,, *Col.* William Henry, *late* 15*th Hrs., ret.* '92, *c.* '85, *b.* '41.
Fielden, *Lt.* Harold, 7*th Hrs.* (Norwich), *l.* '93, *b.* '68.
rn. **Fielder,** *Fl.-Engr.* John, *Blenheim* (Channel), *f.c.* '97.
Fielding, *Hon. Capt. Qr.-Mr.* Joshua, *late* 4*th D. Gds., Adjt. Roy. Hosp. Kilmainham,* '91 (Dublin), *h.c.* '91, *b.* '42, EGYPT '82, ○, ✠.
rn. **Fiennes, Twistleton-Wykeham-,** *Lt.* Cecil J., *Bozer* (Medit.), *l.* '93.
,, **Twistleton-Wykeham-,** *Capt.* Henry E., 9*th Lrs.* (Muttra), *c.* '94, *b.* '66.
,, **Twistleton-Wykeham-,** *Capt.* Hon. Geoffrey C., *Adjt. 2nd R. Sc. Fus.* '97 (Chatham), *c.* '87, *b.* '58, S. AFRICA '79-80, ○I.
Fife, *Hon. Lt.-Col. and Hon. Col.* Aubone G., *late* 6*th D.G., Clerk of Cheque & Adjt., Gent.-at-Arms* '91 (St. James's), AFGHAN '79-80, ○.
,, *Lt.* Hugh W., *2nd D. of Corn. L.I.* (Devonport), '96, *b.* '70.
,, *Lt.* Robt. B., R.A., *Adjt.* (*with rank of capt.*) 1*st Newcastle Vol. Arty.* '96 (Newcastle-on-Tyne), *l.* '92, *b.* '69.
,, *Capt.* Ronald D'A., *Adjt. 2nd Yorks R.* '96 (Peshawar), *c.* '98, *b.* '68.
rn. **Figgins,** *Engr.* John W., *Pembroke* (Chatham), *c.* '98.
Filgate, *Col.* Alexander Jerome, *late R.* (*Madr.*) *E., ret.* '90, *c.* '86, *b.* '37.
Filmer, *2nd Lt.* Sir Robt. Marcus, Bart., 1*st G. Gds.* (Wellington Bks.), '98, *b.* '78.
Fincastle, *Lt.* Visct., ✠✠, 16*th Lrs., late A.D.C. to Viceroy of Ind.* (Umballa), *l.* '94, *b.* '71, N.W. FRONTIER '97, *desp.*, ✠✠.
Finch, *Hon. Maj.-Gen.* Alex. Urquhart Hamilton, *late R.* (*Bomb.*) *E., ret.* '78, *h.m.g.* '78.
,, *Hon. Lt.* Benj. J., *Qr.-Mr.* 1*st L'pool R.* (Cape), '97, *b.* '52, TRANSVAAL '81, SUAKIN '85, ○I, ✠.
,, *Capt.* Colin, I.S.C., *Squad. Comdr.* 1*st Beng. Lrs.* '97 (*leave out of India*), *c.* '95, *b.* '63, BURMA '85-7, ○II.
,, *2nd Lt.* Edward H., *2nd R. Sc. Fus.* (Chatham), '96, *b.* '76.
,, *Capt.* Edwd. H. F., *1st E. Lan. R. D.A.A.G. Bengal,* 4*th Circle* '97 (Fort William), '90, *b.* '59.
rn. ,, *Surg.* Ernest J., *Hussar* (Medit.), *s.* '91, BENIN RIVER '94, ○I.
,, *Lt.* George F. C., R.A., *No.* 9 *Co., E. Divn.* (Allahabad), *l.* '94, *b.* '74.

Digitized by Google

Finch, *Lt.* Hamilton W. E., *Adjt. 1st Midd'x R.* '98 (Wellington, Madras), *l.* '91, *b.* '68.
,, *Capt.* Herbert M., *2nd R. Berks R.* (Cape), *c.* 97, *b.* '66.
rn. ,, *Ch. Engr. Insp.* James J., *Vivid* (Devonport), *c.e.i.* '96, CHINA '60 ○.
,, *Hon. Maj.* John Seymour Wynne, *late R.H.G.*, *ret.* '85, *h.m.* '85, *b.* '45.
rn. ,, Sydney W., *asst. clk.* '98.
,, *Hon. Maj.-Gen.* Walter John, *late R.* (*Bomb.*) *A.*, *ret.* '86, *h.m.g.* '86, *b.* '38.
rn. **Fincham,** *Fl. Engr.* William C., *Inflexible* (Portsmouth), *f.e.* '96, EGYPT '82, ○|, ✱.
Finden, *Brig.-Surg. Lt.-Col.* Woodforde, *ret. I.M.S.*, *b.s.l.c.* '91, AFGHAN '78-80, *desp.*, ○|, ✱, BURMA '87-8, ○|, MIRANZAI (and) '91, |.
Findlay, *Lt.* Charles W. McD., *2nd Gord. Highrs.* (Rawal Pindi), '97, *b.* '72.
,, *2nd Lt.* Harold, *2nd E. Kent* (Brighton), '97, *b.* '75.
,, *Maj.* Niel Douglas, *p.s.c.*, R.A., *No.* 87 *Field Batt.* (Woolwich), *m.* '96, *b.* '59, HAZARA '88, *desp.*, ○|.
Fink, *Maj.* Geo. Herbert, *I.M.S.* (Bengal), *m.* '96, *b.* '60.
rm. **Finlaison,** *Capt.* John B. (Chatham), *c.* '98, *b.* '70.
Finlay, *Capt.* Alexander R., *2nd Bedf. R.* (Dublin), '96, *b.* '67, WAZIRISTAN '94-5, ○|, CHITRAL '95, ○|.
,, *Capt.* Frank D., *2nd Suff. R.* (Rangoon), '97, *b.* '68.
rn. ,, *Fl.-Paym.* George, *Jupiter* (Channel), *f.p.* '98.
,, *2nd Lt.* Robert F., R.A., *No.* 23 *Co.*, *S. Divn.* (Quetta), '97, *b.* '77.
,, *Lt.-Col.* William, *late A.M.S.*, (*emp. tempy.* —Jersey), *ret.* '93, *s.l.c.* '91, *b.* '46.
Finlayson, *Hon. Lt.* Duncan, *Qr.-Mr. 1st High. L.I.* (Malta), '95, *b.* '61.
rn. ,, *Surg.* Henry W., M.B., *Vivid* (Devonport), *s.* '90.
Finley, *Hon. Lt.* Alexander, *Qr.-Mr. R.A.M.C.* (Aldershot), *h.l.* '96, *b.* '53, EGYPT '82, ○|, ✱.
Finn, *Maj.* (*Bret. Lt.-Col.*) Harry, *2nd commg. 21st Lrs.* (Egypt) '98, *b.* '53, AFGHAN '79-80, ○|, *desp.*, *medal for dist. cond. in the field*, KHARTOUM '98, *desp.*, *brev. lt.-col.*
,, *Hon. Lt.* Thomas, *Qr.-Mr. 2nd Sco. Rif.* (Aldershot) '98, *b.* '62, S. AFRICA '77-9, ○|.
Finnemore, *Hon. Brig.-Surg.* James Hornidge, *late Med. Dept.*, *ret.* '80, *h.b.s.* '80, CHINA '60, ○||, ABYSSINIA '67-8, ○, ASHANTI '73-4, ○.
Finnie, *Capt.* Robt. B., *2nd S. Gds.* (Windsor), *c.* '91, *b.* '59, SOUDAN '85, ○|, ✱.
Finnis, *2nd Lt.* Benjamin Hubert, *Unattached List*, *I.S.C.* '98, *b.* '78.
rn. ,, *Capt.* Frank, *Amphion* (Pacific), *c.* '93, *b.* '51.
,, *Maj.* Henry, R.E., *D.A.A.G. for Roy. Eng. in India & Secy. to Defence Committee* (Simla), *m.* '92, *b.* '53, AFGHAN WAR '78-80, ○.
,, *Lt.* Jno. Fortescue, I.S.C., *3rd Sikhs* (Fort Jamrud), *l.* '91, *b.* '70, WANA '94, WAZIRISTAN '94-5, ○|, N.W. FRONTIER '97-8, *Samana, Sampagha Pass, and Arhanga Pass*, ○|||.
rn. **Finucane,** *Dep. Insp. Hosp.* Daniel, M.D., *ret.* '83, *d.i.h.* '83.
Firebrace, *Brev.-Col.* Frederick, *late R.E.*, *ret.* '94, *b.c.* '93, *b.* '40.
Firth, *Capt.* Edwd. Wm. A., I.S.C., *9th Madr. Inf.* (Bellary), *c.* '98, *b.* '65.
,, *Lt.* Hy. Vivian, I.S.C., *27th Madr. Inf.* (Madras), *l.* '93, *b.* '69.
rn. ,, *Ch. Engr.* Joseph B., *ret.*, *c.e.* '80.
,, *Lt.* Richd. Anson, I.S.C., *10th Madr. Inf.* (Maymyo), *l.* '91, *b.* '66.
,, *Hon. Maj.-Gen.* Robert Francis, *late Beng. S.C.*, *ret.* '87, *h.m.g.* '87, CHINA '58-9, ○.
,, *Maj.* Robt. Hammill, F.R.C.S. Eng., *R.A.M.C.* (Rawal Pindi), '95, *b.* '58.
,, *Hon. Capt.* Saml., R.A., *Qr.-Mr. Yorks Arty.* '90 (Scarborough), *h.c.* '84, *b.* '50, EGYPT '82, *desp.*, ○|, ✱.
Fischer, *Col.* Bowness, *late Madr. S.C.*, *ret.* '88, *c.* '87.
,, *Hon. Gen.* John Frederick, *late R.* (*Madr.*) *E.*, *ret.* '87, *h.g.* '87, *b.* '28.
,, *Capt.* Lewis Gordon, *I.M.S.* (Jhansi), *c.* '87, *b.* '62.
,, *Capt.* Thos. Adam, I.S.C., *Wg. Comdr. 19th Madr. Inf.* '95, *Actg. D.A.A.G. Rangoon Dist.*, *c.* '94, *b.* '63, BURMA '85-9, ○||.
Fishbourne, *Lt.* Chas. E., *1st Northd. Fus.* (Egypt), *l.* '95, *b.* '69.
,, *Hon. Brig.-Surg.* Joseph Eustace, M.D., *late A.M.S.*, *ret.* '85, *h.b.s.* '85, AFGHAN '78-9, ○, MAHSOOD WUZIRI '81, SOUDAN '84-5, ○|, ✱.
Fishe, *Col.* (*brev.*) Arthur, I.S.C. (*res. out of India*), *b.c.* '94, *b.* '45, AFGHAN '79-80, ○.
,, *2nd Lt.* Arth. F. B., R.A., '98, *No.* 1 *Co.*, *S. Divn.* (Malta).
Fisher, *Capt.* Arthur A., *W. Yorks R.* (*civ. emplmt.* Uganda), *c.* '95, *b.* '66, DONGOLA '96, ○.
,, *Hon. Maj.* Arthur Thomas, *late 21st Hrs.*, *ret.* '83, *h.m.* '83, *b.* '43.
,, *Lt.* Charles A., R.A., *Range Finding Instructor* (Malta), *l.* '96, *b.* '72.
,, *Col.* Charles Edward, *Unemp. Sup. List*, *I.S.C.* '93, *c.* '85, *b.* '34, INDIAN MUTINY '58 (dangerously wounded), ○|.
,, *Capt.* Chas. J., R.A., *Adjt. W. of Scotland Arty.* '97 (Maryhill Barracks, Glasgow), *c.* '90, *b.* '61.
,, *2nd Lt.* Charles S. D., *2nd Mid'x R.* (Woolwich), '94, *b.* '66.
rma.,, *Lt.* Charles T., *l.* '96, *b.* '77.
,, *Hon. Lt.-Gen.* Edward Henry, *late R.A.*, *ret.* '80, *h.l.g.* '80, *b.* '22.
,, *Capt.* Francis T., *p.a.c.*, R.A., *Divn. Adjt.*, *W. Divn.* (Pembroke Dock), *c.* '91, *b.* '63
,, *Lt.* Fredk., I.S.C., *Adjt. 7th Bomb. Inf.* '95 (Jubbulpore), *l.* '89, *b.* '67.
rn. ,, *Asst. Engr.* Frederick C. (*proby.*), *a.c.* '98.
rn. ,, *Sub-Lt.* Frederick C., *s.l.* '97.
rn. ,, *Capt.* Frederick W., *Grafton* (China), *c.* '93, *b.* '51.
,, *Lt.-Gen.* George Battye, *Unemp. Sup. List*, *Indian Army* (*Beng. Inf.*), '88, *l.g.* '93, *b.* '39, CHINA '58-9, ○.
,, *2nd Lt.* Harold, *1st Manch. R.* '98 (Gibraltar), *from the Suffolk Arty.*
,, *Lt.* Hy. F. T., *A.S.C.* (Uganda Railway), *l.* '95, *b.* '72.
rn. ,, James W., M.D., *Insp.-Gen. of Hosps.* (R. Hosp., Plymouth), *i.g.h.* '98, ASHANTI '73, *desp.*, ○|, *prom.*
rn. ,, *Insp.-Gen.* Jno., *ret.* '92, *i.g.* '87, BALTIC '54-5, ○.

Digitized by Google

Fisher, *Capt.* John, I.S.C., *Wg. Offr. 1st Batt. 2nd Gurkhas '86, and Stn. Staff Offr.* (Dehra Dun), *c.* '94, *b.* '62, MANIPUR '91, ○|.
,, *Capt.* John, M.B., D.S.O., *I.M.S.* (Nowshera), *s.c.* '97, *b.* '67, N.W. FRONTIER '97, *desp.*, D.S.O.
rn. ,, *Vice-Admiral* Sir John Arbuthnot, K.C.B., *Com.-in-Ch. N. America, Renown* (N. America), *v. a.* '96, *b.* '41, BALTIC '54, ○, CHINA '58, ○||, EGYPT '82, ○|, ✡, *3rd cl.* Osm., C.B., K.C.B. '94.
,, *Capt.* John F., R.A., *No. 4 Co., S. Divn.* (Weymouth), *c.* '98, *b.* '68.
,, *Maj.-Gen.* John Frederick Lane, *Unemp. Sup. List I.S.C.* '90, *m.g.* '90, *b.* '32, INDIAN MUTINY '57-8-9, ○|.
,, *2nd Lt.* Julian Lawrence, *1st R. Fus.* (Nasirabad), '97, *b.* '77.
rn. ,, *Mid.* Leslie D., *Nautilus* (Devonport), *m.* '95.
rn. ,, *Staff Surg.* Octavius S., *Rodney* (Queensferry), *s.s.* '97.
,, *Lt.-Col.* Ralph B. W., *commg. 10th Hrs.* '96 (Canterbury), *b.* '54, AFGHAN '78-80, ○||, ✡, *desp.*, MAHSOOD WUZEEREE '81, *desp.*
rn. ,, *Mid.* Thomas, *Hermione* (China), *m.* '97.
rn. ,, *Com.* Thomas H., *St. Vincent* (Portsmouth), *c.* '93, EGYPT '82, ○|, ✡.
,, *Col.* Vincent Carne, *late R.* (*Beng.*) *A.*, *ret.* '94, *col.* '90, *b.* '40, BURMA '85-6, men. Govt. India, *desp.*, ○|, *brev. lt.-col.*
,, *Lt.* Wm. Annesley, I.S.C., *3rd Bomb. Cav.* (Neemuch), *l.* '91, *b.* '71.
rn. ,, *Capt.* William Blake, Greenw. Coll., *c.* '96, *R. Hum. Soc.* '85, ○|.
rn. ,, *Lt.* William W., *Excellent* (Portsmouth), *l.* '96.
Fison, *2nd Lt.* Hugh V., *1st Northd. Fus.* (Egypt), '96, *b.* '75.
rn. **Fitch,** *Staff Surg.* Richard A., *Barrosa* (Cape), *s.s.* '97.
Fitton, *Capt.* Guy W., *Manch. R., Paym.* '95 (Winchester), *c.* '90, *b.* '62.
,, *Capt.* (*Brev.-Maj.*) Hugh G., D.S.O., *p.s.c., R. Berks R.* (e.a.), *c.* '93, *b.* '63, SUAKIN '85, ○|, ✡, SOUDAN '85-6, DONGOLA '96, *desp.*, D.S.O., KHARTOUM '98, *desp.*, *brev.-maj.*
FitzClarence, *Capt.* Chas., *3rd R. Fus.* (Malta), *c.* '98, *b.* '65.
rn. ,, *Lt.* William H., *Vulcan* (Partic. Serv.), *l.* '95.
rn. **FitzGeorge,** *Rear-Adm.* Adolphus Augustus Frederick, *ret. r.m.* '96.
,, *Col.* Augustus Chas. Fredk., C.B., *half-pay, late 11th Hrs.* (Gloucester House, Park Lane, W.), *c.* '90, *b.* '47, C.B. (*civil*) '95.
,, *Col.* George William Adolphus, *late 20th Hrs., ret.* '95, *c.* '87, *b.* '43, EGYPT '82, *desp.*, ○|, ✡, *4th cl.* Osm., *brev. lt.-col.*
FitzGerald, *Hon. Col.* Alfred John, *late 60th Rif., ret.* '73, *h.c.* '73.
,, *Col.* Arthur, *Unemp. Sup. List Indian Army* (*Beng. Inf.*) '90, *c.* '89, *b.* '35, BHOOTAN '65-6, ○|, ABYSSINIA '68, ○, AFGHAN '79-80, ○, SOUDAN '85, *desp.*
,, *Maj.* Arthur Ormsby, *R.A.M.C.* (Belgaum), *m.* '97, *b.* '61.
,, *Maj.* Arthur V. D., *late R. Scots, ret.* '98, *m.* '97, *b.* '58.
,, *Hon. Maj.-Gen.* Charles, *late 49th Foot, ret.* '83, *h.m.g.* '83, *b.* '34, CRIMEA '54-5, *desp.*, ○|, ⓣ, *5th cl.* Medj.
rn. **FitzGerald,** *Rear-Adm.* Charles C. P., *2nd in Comd. China Stat., Barfleur, r.a.* '95, *b.* '41, BALTIC '54, ○, CHINA '58, ○, EGYPT '82, ○, ✡, *3rd cl.* Medj.
,, *Col.* Chas. Jno. Oswald, C.B., *Unemp. Sup. List I.S.C.* '97, *c.* '87, *b.* '40 (Dunmore, Carlisle Rd., Eastbourne), MUTINY '57-9 AFGHAN '80, ○, BURMA '86-8, *desp.*, ○||, C.B.
,, *Lt.-Col.* Chas. Mordaunt, I.S.C., *Asst. Commy.-Gen.* '95 (Umballa), *l.c.* '97, *b.* '52, AFGHAN '79-80, *desp.*, ○|, ✡, AKHA '83-4, *desp.*, MANIPUR '91, *desp.*, ○, CHITRAL RELIEF '95 (*as Divis. Transp. Off.*), *desp.*, ○|.
,, *Brig.-Surg.* Edward Ambrose, *ret. I.M.S., b.s.* '87.
,, *Maj.* Lord Frederick, *late K.R.R., ret.* '96, *m.* '92, *b.* '57, *Maj. & Hon. Lt.-Col. 8th* (*Mil.*) *K.R.R.* '97 (Jun. U.S. Club), AFGHAN '78-80, ○||, ✡, TRANSVAAL '81, EGYPT '82, ○|, ✡, SOUDAN '84-5, *desp.*, |, *brev.-maj.*
,, *Capt.* Geo. A., R.A., *No. 1 dep. Co., W. Divn.* (Citadel, Plymouth), *c.* '97, *b.* '68.
,, *Lt.* George E. F., *2nd Belf. R.* (Dublin), '96, *b.* '72.
,, *Capt.* Gerald J., *R.H.G.* (Hyde Park), *c.* '95, *b.* '69.
,, *Maj.* (*temp. Lt.-Col.*) Herbert S., *Durh. L.I., W. Africa Front. Force* (Lagos), '98, *b.* '56, AFGHAN '80, ○, ✡, SOUDAN '85-6, ○, ✡.
,, *Col.* James, *late Beng. S.C., ret.* '89, *c.* '86, INDIAN MUTINY '57-8-9, ○|, CHINA '60, ○||.
,, *Col.* James, *late R. Warw. R., ret.* '92, *c.* '90, *b.* '39, SIKKIM '60-1, HAZARA '68, ○|.
rn. ,, *Staff-Com.* Jno., *ret. s.c.* '74, CHINA '57, *desp.* ○||, KAFFIR WAR '77-8, ○.
,, *Surg.-Maj.* John, *ret. I.M.S., s.m.* '71.
,, *Capt.* Maurice G. B. (*late 16th Lancers*), *Mil. Knight of Windsor* (9 Castle Yard, Windsor), *c.* '62, *b.* '37, *ret.* '71, CRIMEA '55 (twice wounded, Redan, eye lost), ○|, ⓣ, ⓔ, MUTINY '57-9, ○|, Jubilee medal '97.
rn. ,, *Fl.-Surg.* Michael, C.M.G., *Majestic* (Channel), *f.s.* '94, BENIN '97, ○, C.M.G. '97.
,, *Lt.* Mordaunt J. F., R.A., *No. 2 Field Batt.* (Shorncliffe), *l.* '97, *b.* '74.
,, *Hon. Maj.-Gen.* Mordaunt Martin, *late R.* (*Beng.*) *A., ret.* '84, *h.m.g.* '84, *b.* '31, N.W. FRONTIER '56-7, ○|, INDIAN MUTINY '57-8, ○|.
,, *2nd Lt.* Oswald Arthur Gerald, I.S.C., *18th Beng. Lrs.* (Sialkote), '95, *b.* '75.
,, *Surg.-Gen.* Patrick Gerald, M.D., *ret. I.M.S., s.g.* '80.
,, *Lt.* Percy D., *11th Hrs.* (Sialkot), *l.* '97, *b.* '72.
,, *Hon. Maj.-Gen.* Richard, *late Welsh R., ret.* '83, *h.m.g.* '83, *b.* '28, FENIAN RAID INTO CANADA '70.
rn. ,, *Com.* Richard P., *Royal Arthur* (Australia), *c.* '97, SOUDAN '84, ○, ✡.
,, *Hon. Lt.* Thomas P., R.A., *Qr.-Mr. D. of Edinburgh's Own* (*Mil.*) *A.* (Edinburgh), *h.l.* '98, *b.* '57.
,, *Hon. Maj.* William Robert, *late R.* (*Beng.*) *A., ret.* '64, *h.m.* '64.
FitzGibbon, *Lt.* John A., R.A., *No. 10 Co., E. Divn.* (Shoeburyness), *l.* '95, *b.* '71.
FitzHenry, *Capt.* Claude B., *7th Hrs.* (Norwich), *c.* '91, *b.* '62, SOUDAN '84-5, ○||, ✡, S. AFRICA '96.

Digitized by Google

Fitzherbert, *Col.* Edwd. Herbt., *commg. 4th Regtl. Dist.* (Lancaster) '98, *c.* '97, *b.* '45.
rn. ,, *Lt.* Edward S., *Vulcan* (Partic. Serv.), *l.* '86, EGYPT '82, ○, ✱.
,, *Maj.* Walter Hepburn Melitas, *late Rif. Brig., ret.* '82, *m.* '81, *b.* '42, JOWAKI '77, ○|, AFGHAN '78-9, *desp.*, ○|.
FitzHugh, *Hon. Maj.-Gen.* Alfred, C.B., *late Beng. S.C., ret.* '86, *h.m.g.* '86, *b.* '37 (East India U.S. Club), N.W. FRONTIER '63-4, ○|, DOUR VALLEY '72, *desp.*, JOWAKI '77, *desp.*, |, AFGHAN '78-80, *desp.*, ○||, ✱, *brev. lt.-col.*, C.B.
,, *Hon. Maj.-Gen.* Henry Terrick, *late R.A., ret.* '82, *h.m.g.* '82, *b.* '27, CRIMEA '55, *desp.*, ○|, ⓟ, *5th cl.* Medj., *brev.-maj.*
,, *2nd Lt.* Terrick C., *2nd R. Ir. R.* (Mhow), '96, *b.* '76.
Fitzmaurice, *Lt.* Lord Charles, *1st R. Dns.* (Hounslow), *l.* '98, *b.* '74.
rn. ,, *Capt.* Hon. Jas. Terence, J.P., *ret. c.* '82, *b.* '35 (Fernley, Maidenhead), BURMA '52, ○|, BALTIC '54-5, ○.
rn. ,, *Mid.* Raymond, *Resolution* (Channel), *m.* '95.
rn. **FitzMaurice,** *Lt.* Maurice S., *Blake* (Channel), *l.* '92, E. AFRICA '93 (wounded), *desp.*, ○|, GAMBIA '94, *desp.*, |.
,, *Capt.* Robert, R.A., *No.* 5 *Field Batt.* (Fermoy), *c.* '96, *b.* '66.
Fitzpatrick, *Lt.* Bartholomew Denis, I.S.C., *Asst. Commr.* (Gurdaspur), *l.* '96, *b.* '72.
,, *Col.* Francis Skelton, *Unemp. Sup. List, I.S.C.* '95, *c.* '87, *b.* '37, INDIAN MUTINY '58, AFGHAN '79-80, ○, BURMA '86-7, ○||.
,, *Surg.-Lt.-Col.* John Fras., M.D., *late I.M.S., ret.* '98, *s.l.c.* '88, *b.* '44.
,, *Hon. Lt.* Thomas, *Qr.-Mr. 4th Linc. R.* (Grantham), '94, *b.* '60.
,, *Hon. Capt.* Wm., *Qr.-Mr. 3rd W. Rid. R.* '83 (Halifax), *h.c.* '93, *b.* '46, ZULU WAR '79, ○|.
FitzPatrick, *Hon. Capt.* Robt., *Qr.-Mr. 3rd York & Lanc. R.* '83 (Pontefract), *h.c.* '93, *b.* '46.
FitzRoy, *Lt.-Col.* Edward Albert, *late R.A., ret.* '87, *l.c.* '87, *b.* '40, ABYSSINIA '67-8, ○.
,, *Hon. Lt.-Col.* Ferdinand, *late R. (Beng.) A., ret.* '75, *h.l.c.* '75.
,, *Maj.-Gen.* George Robert, *ret.* '89, *m.g.* '86, *b.* '31, CRIMEA '54-5 (wounded), ○||, ⓟ.
,, *Lt.* Philip FitzWm., R.A., *No.* 3 *Batt. Mountain Art.* (Khyber Force), *l.* '93, *b.* '70.
,, *Hon. Maj.-Gen.* William, *late Regtl. Dist., ret.* '86, *h.m.g.* '86, *b.* '30.
rn. **Fitzroy,** *Rev.* Henry S., B.A., LL.B., *Royal Arthur* (Australia), *chapl.* '96, *nav. instr.* '97.
FitzStubbs, *Lt.-Col.* Edwin, *late A.S.C., ret.* '96, *l.c.* '88, *b.* '47, ASHANTI '73-4 ○, EGYPT '82, ○, ✱.
Fitzwilliams, *Lt.* Edwd. C. L., *A.S.C.* (Devonport), *l.* '96, *b.* '72.
Fitz Wygram, *Lt.-Gen.* Sir Fredk. W. J., Bt., *Col. 15th Hrs.* '91 (Leigh Park, Havant), *l.g.* '83, *b.* '22, CRIMEA '55, ○|, ⓟ.
Fixott, *Maj.* Jas. L., R.A., *Dep. Dir.-Gen. of Ordn. in India* '96 (Simla), *m.* '89, *b.* '53.
Flanagan, *Lt.-Col.* John Wm. Hy., *R.A.M.C.* (Nowshera), *l.c.* '98, *b.* '51, AFGHAN '79-80, ○, ZHOB VALLEY EXP. '84.
,, *Capt.* Robert N. A., *R. Ir. R., Adjt. 4th Conn. Rang.* '95 (Galway), *c.* '93, *b.* '55.
Flanagan, Woulfe-, *Lt.* Richd. John, *2nd R. W. Kent R.* (Chatham), '92, *b.* '68.
rn. **Fleet,** *Capt.* Ernest J., *c.* '97, *b.* ' , SUAKIN '84-5, ○, ✱, VITU '90, *desp.*, ○|, *R. Hum. Soc.* '87, ○.
rn. ,, *Capt.* Henry L., *Magdala* (Bombay), *c.* '95, *b.* '50, SUAKIN '84, ○, ✱.
rn. **Fleetwood,** *Engr.* John Lennox, *Revenge* (Medit.), *e.* '89.
Fleming, *Dep. Surg.-Gen.* Andrew, M.D., *ret. I.M.S., d.s.g.* '74.
,, *Lt.* Archd. Nicol, M.B., *I.M.S.* (Madras), '96, *b.* '70.
,, *Capt.* Chas. Christie, D.S.O., M.B., *R.A.M.C., employed by Egypt. Army, c.* '95, *b.* '64, NILE EXP. '98, *desp.*, ○|, ✱, D.S.O.
,, *Maj.* (*tempy. Lt.-Col.*) Edwd. Wm., *p.s.c.*, R.A., *Prof. of Staff duties & Mil. Admins. at the Staff Coll.* '96 (Camberley), *m.* '91, *b.* '55, AFGHAN '78-9, ○.
,, *Hon. Lt. & Rg. Mr.* Frederick, R.A., *Staff, Fld. Art. India* (Rawal Pindi), *l.* '94, *b.* '61.
,, *Princ. Vet.-Surg.* George, C.B., F.R.C.V.S., *late A.V.D., ret.* '90, *p.v.s.* '83, *b.* '33 (Higher Leigh, Combe Martin, N. Devon), CRIMEA '55-6, CHINA '60, ○||, C.B. (*civil*) '87.
,, *Capt.* Hy. Laurence, I.S.C., *Civ. Dept. Burma* '96, *Asst. Comdt. Bhamo Batt. Mil. Police* (Namkhan), *c.* '97, *b.* '64.
,, *Brev.-Maj.* Henry Slane, *late Essex R., ret.* '95, *b.m.* '85, *b.* '56, SOUDAN '84-5, *desp.*, ○|, ✱, *b.m.*
,, *Maj.* Henry T., *3rd Lanc. Fus.* (Malta), *m.* '98, *b.* '59.
,, *Dep. Insp.-Gen. of Hosp.* James Boyd, M.D., *ret. I.M.S., d.i.g.* '72.
,, *Capt.* Jno. Murchison, I.S.C., *Supern. List* '96, *Surv. Dept.* (*on leave till 13th June* '99), *c.* '90, *b.* '58, AFGHAN '79-80, ○.
,, *Brig.-Surg.-Lt.-Col.* Joseph, M.D., *late A.M.S., ret.* '90, *b.s.l.c.* '88, ASHANTI '73-4, ○, AFGHAN '78-80, ○, SOUDAN '85, *desp.*, ○|, ✱.
,, *Hon. Lt.* Peter F., *Qr.-Mr. 2nd Dns.* (Edinburgh), *h.l.* '94, *b.* '55.
,, *Hon. Lt.-Col.* William, *late 95th Foot, ret.* '81, *h.l.c.* '81, *b.* '39.
Fletcher, *2nd Lt.* Alan F., *17th Lrs.* (Ballincollig), '97.
,, *Col.* Alf. Foulger, R.A., *Insp.-Gen. of Ordn., Bombay* '95 (Poona), *c.* '95, *b.* '43, AFGHAN WAR '79-80, *desp.*, ○.
,, *Hon. Col.* Charles William, *late Beng. S.C., ret.* '80, *h.c.* '80.
,, *Hon. Lt.* Cornelius W., *Qr.-Mr. 2nd E. Surr. R.* (Woking), '96, *b.* '65.
rn. ,, *Com.* Edwd. B., *Late Lieut.-Instr. R.N.A. Vols., London, ret. c.* '91.
rn. ,, *2nd Lt.* Edward Keeling, '98, *b.* '80.
,, *Capt.* Edwd. W., *2nd North'd Fus.* (Portland), *c.* '92, *b.* '65, HAZARA '88, ○|.
rn. ,, *Asst. Engr.* Frank A., *Pearl* (N. America), *a.c.* '97.
rn. ,, *Asst. Engr.* George H. (*tempy.*), *Scylla* (Medit.), *a.c.* '96.
,, *Lt.-Col.* Hy. A., *late Beng. Cav., Gent.-at-Arms* '92 (St. James's), N.W. FRONTIER '63-4, ○|, EGYPT '82, ○, ✱.
,, *Hon. Maj.-Gen.* Henry Clyde, *late Madr. S.C., ret.* '76, *h.m.g.* '77.
,, *Maj.* Hy. James, M.B., *R.A.M.C.* (Gibraltar), *m.* '97, *b.* '60, MIRANZAI EXP. '91, ○|.

Digitized by Google

Fletcher, *Lt.* Henry W., *E. Lanc. R.* (*Mil. Store Depôt*, Mombassa), *l.* '98, *b.* '68, CHITRAL '95, ○!.
rn. ,, *Mid.* Hugh U., *Gibraltar* (Medit.), *m.* '97.
,, *Hon. Lt.* Jas., *Qr.-Mr. A.S.C.* (Bermuda), *h.l.* '89, *b.* '50, ZULU '79, ○!, EGYPT '82, ○, ✱, BECHUANALAND '84-5
,, *Sist.* M. F., *A.N.S.* (Egypt), '91.
,, *Maj.* Samuel, *late 1st W.I.R., ret.* '83, *m.* '82, *b.* '35, CRIMEA '54-5, ○‖, ℗.
,, *2nd Lt.* Sidney R., *1st R. Lanc. R.* (Hong Kong), '97, *b.* '77.
,, *Maj.* Thomas, *late 5th Lrs., ret* '93, *m.* '85, *b.* '46.
rn. ,, Thomas B., *Centurion* (China), *clk.* '97.
,, *Maj.* Walter B., *p.s.c.*, R.A., *Asst. Mil. Secy. to the Gov. & Comdr.-in-Ch.* '95 (Gibraltar), *m.* '89, *b.* '53.
rn. ,, Walter John, *Bonaventure* (China), *nav. cad.* '98.
,, *Surg.-Maj.* William, *late Med. Dept., ret.* '78, *s.m.* '70, CRIMEA '55, ○!, ℗.
rn. ,, *Fl.-Surg.* Wm. B., *ret.* '90, *f.s.* '83.
Fleury, *Capt.* Chas. Marlay, *R.A.M.C.* (Bombay), *c.* '97, *b.* '70.
,, *Hon. Lt.-Col.* Wm. Lawrenson, *late Staff-Paym. A.P.D., ret.* '98, *h.l.c.* '96, *b.* '38, NEW ZEALAND '63-5, ○.
Flint, *Lt.-Col.* Edward M., R.A., *Staff, Fld. Art.* (Shorncliffe), *l.c.* '97, *b.* '51.
,, *Maj.* Jno., *1st (K.) D.G.* (Colchester), *m.* '97, *b.* '55.
,, *2nd Lt.* Robert B., *1st N. Lanc. R.* (Ceylon), '96, *b.* '74.
,, *Lt.* Sam. K., *R. Ir. Rif.* (Eg. Arm.), *l.* '98, *b.* '65, DONGOLA '96, *desp., prom. 2nd lt.*
Flintoff, *Vet. Maj.* Thomas, *A.V.D. 2nd L.G.* (Windsor), *v.m.* '95, *b.* '51, AFGHAN '79-80, ○.
rn. **Flood,** *Staff-Engr.* Frederick J., *Phaeton* (Pacific), *s.e.* '98.
,, *Hon. Lt.-Col.* Henry, *late 2nd Foot, ret.* '81, *h.l.c.* '81, *b.* '35.
,, *Hon. Brig.-Surg.* Samuel, *late A.M.S., ret.* '87, *h.b.s.* '87, AFGHAN '78-80, ○, SOUDAN '84-5, ○‖, ✱.
,, *Maj.* Samuel J., F.R.C.S.Ed., *R.A.M.C., Sen. M. O.* (Sierra Leone), '92, *b.* '56, ZHOB VALLEY EXP. '84, BIKANIR '83-4, EGYPT '84, ○, ✱.
,, **Hanford-,** *Maj.* Robt. T., *late R. W. Surr. R., ret.* '98, *m.* '92, *b.* '50, CHITRAL '95.
,, **Solly-,** *Lt.* Arthur, *Adjt. 1st S. Lan. R.* '95 (Preston), *l.* '94, *b.* '71.
,, **Solly-,** *Maj. Gen.* Fredk. Richard, C.B., *ret.* '91, *m.g.* '85, *b.* '29 (Old Manor House, Hythe, Kent), N. W. FRONTIER '51-2, MUTINY '57-9 (Relief and Siege of Lucknow), severely wounded, *despatches* (twice), *brev.-maj.*, ○‖, C.B. (*mil.*) '77.
Flower, *Lt.* Oswald S. (*dep.*), *R. W. Fus.* (Wrexham), '95, *b.* '71.
,, *Lt.* Stanley S., *Northd. Fus., Special Employment in Egypt*, *l.* '95, *b.* '71.
,, *Col.* Stephen, *p.s.c., late R. Ir. Rif., ret.* '88, *c.* '88, *b.* '40.
rn. **Floyd,** *Com.* Henry R. P., *Victory* (Portsmouth), *c.* '94, VITU '90, *desp.*
rn. **Fluder,** Arthur E. E., *Gibraltar* (Medit.), *clk.* '97.
Fludyer, *Col.* Hy., *commg. Scots Gds. and Dist.* '98 (Horse Guards, S.W.), *c.* '87, *b.* '47, EGYPT '82, ○!, ✱, SUAKIN '85, ‖.
rn. **Flynn,** *Rev.* Francis, M.A., *Tamar* (Hong Kong), *chapl.* '84.
rn. **Foakes,** *Lt.* Edward L. A., *Barracouta* (Cape), *l.* '95.
rn. **Foden,** *Asst. Paym.* Harry, *Phœnix* (China), *a.p.* '91.
Fogo, *Hon. Dep. Surg.-Gen.* Alexander Scott, M.D., *late Med. Dept., ret.* '76, *h.d.s.g.* '76.
,, *Surg.-Gen.* James M. Scott, *late Med. Dept., ret.* '82, *s.g.* '79, CRIMEA '55, *desp.*, ○!, ℗.
Foley, *Maj.* Algernon C., R.E. (Cardiff), *m.* '92, *b.* '53, AFGHAN WAR '78-80, ○, SOUDAN '88, *desp.*
rn. ,, *Com.* Cecil F., *ret. c.* '96.
rn. ,, *Capt.* Francis J., *c.* '95, *b.* '55, EGYPT '82, ○!, ✱.
,, *Capt.* Frank W., *2nd R. Berks R.* (Cape), *c.* '97, *b.* '65.
rn. ,, *Admiral* Hon. Fitzgerald Algern. Chas., *ret.* '87, *a.* '87, *b.* 23 (Packham, Fordingbridge, Hants), SYRIA '40-3, ○!, ℗, CHINA '50, ○.
,, *Hon. Lt.* John, *Qr.-Mr. 4th R. Ir. Rif.* (Belfast), '92, *b.* '52.
,, *Capt.* Regd. Edwd., I.S.C., *Dist. Recruiting Offr.* '97 (Amritsar), *c.* '96, *b.* '64, HAZARA 88, ○!, MANIPUR '91, ‖.
Foljambe, *Capt.* Hon. Arthur W. de B. S., *4th Rif. Brig.* (Dublin), *c.* '97, *b.* '70.
,, *2nd Lt.* Hon. Gerald Wm. Fredk. Savile, *1st Oxf. L.I.* (Mullingar), '98, *b.* '78.
,, *Lt.* Hubert F. F. B., *2nd K.R.R.* (Cape), *l.* '98, *b.* '72.
Follett, *Capt.* Hy. S., *7th D.G.* (Colchester), *c.* '92, *b.* '66.
,, *Col.* Robt. Wm. Webb, *half-pay, late Cold. Gds., c.* '88, *b.* '44, EGYPT '82, ○!, ✱, SUAKIN '85, ‖.
rn. ,, *Fl. Engr.* Samuel G., *Devastation* (Devonport), *f.e.* '95.
,, *Maj.* Spencer W., *9th Lrs.* (Muttra), *m.* '95, *b.* '55.
rn. **Folliott,** *Surg.* Edwin, *Jason* (Part. Serv.), *s.* '97.
,, *Brig.-Surg.* William, *late A.M.S., ret.* '89, *b.s.* '89, AFGHAN '78-80, ○.
Fooks, *Maj.* Geo. Ernest, *I.M.S.* (Fort Sandeman), *m.* '92, *b.* '57, ZHOB VALLEY '84, BRIT. E. AFRICA '96, ○.
,, *Maj.* Henry, *I.M.S.* (Ferozepore), *m.* '98, *b.* '63, CHIN-LUSHAI '89-90, ○!, ZHOB VALLEY '90, MANIPUR '91, ‖.
,, *Hon. Maj.-Gen.* Walter King, *late R. (Beng.) A., ret.* '72, *h.m.g.* '72.
Foord, *Col.* A. W., *late Madr. S.C., ret. c.* '88.
,, *Capt.* Albert R., *1st Som. L.I.* (Kuldana), '96, *b.* '64, BURMA '85-6-7, ○!.
,, *Hon. Lt.-Gen.* Edward Archibald, *late R. (Madr.) E., ret.* '78, *h.l.g.* '78.
,, *Lt.* Edwd. Russell, I.S.C., *23rd Madr. Inf., Milty. Accts. Dept.* (Poona), *l.* '89, *b.* '67.
rn. ,, *Lt.* Henry D. G., *Rupert* (Medit.), *l.* '93.
,, *Hon. Maj.-Gen.* William Octavius, *late Madr. S.C., ret.* '87, *h.m.g.* 87, INDIAN MUTINY '58, ○.
rn. **Foot,** *Lt.* Charles M., *Resolution* (Channel), *l.* '95, VITU '90, ○!.
rn. ,, *Lt.* Cunningham R. de C., *Alexandra* (Portland), *l.* '86.
rn. ,, *Staff-Com.* James F., *s.c.* '88.
,, *Capt.* Richard M., *R. Innis. Fus., Adjt. 2nd V.B. Bedf. R.*, '95 (Gt. Berkhampstead), *c.* '91, *c.* '65, ZULULAND '88.
Foote, *Lt.* Arthur W. (*temp. h.p.*), *N. Staffs R.* '95, *b.* '71.
,, *Lt.-Col.* Francis O. B., R.A., *Regtl. Staff* (Woolwich), *l.c.* '92, *b.* '50, AFGHAN '80, ○, EGYPT '82, *desp.*, ○✱, *4th cl.* Medj.

Digitized by Google

Foote, *Hon. Col.* Frank B., *late Beng. S.C., ret.* '77, *h.c.* '78, EXPED. AGST. HILL TRIBES NEAR PESHAWAR, '51-2, INDIAN MUTINY '57-8, *desp.*, O|.
,, *Capt.* Hy. B., R.A., *Offg. Supdt. Gun Car. Facty.* (Bombay), *c.* '91, *b.* '63.
rn. ,, *Capt.* Randolph F. O., C.M.G., *Hawke* (Medit.), *c.* '91, *b.* '53, BENIN '97, *desp.*, O, C.M.G.
rm. ,, *Hon. Maj.-Gen.* William Francis, *late R.M.L.I., ret.* '69, *h.m.g.* '69, CHINA '57-8, *desp.*, O|, *brev. maj.*
Footner, *Hon. Brig.-Surg.* Edward, M.D., *late Med. Dept., ret.* '82, *h.b.s.* '82, AFGHAN '78-80, O|.
rn. **Foott,** *Staff-Surg.* Geo. H., M.D., *Howe* (Queenstown), *s.s.* '98.
Foran, *Rev.* Thos., *R.C. Chapl.* 1st *cl.* '94 (Shorncliffe), *b.* '43, S. AFRICA '79, O, SOUDAN '85, O|, ✠.
Forbes, *and Lt.* Alex. G., 1st *R. Ir. Rif.* (Natal), '97, *b.* '76.
,, *Lt.* Archibald J., *S. Wales Bord.* (*emp. R. Niger Co.*), *l.* '95, *b.* '73.
,, *Lt.* Arth., R.A., *No.* 20 *Co., W. Divn.* (Halifax, N.S.), *l.* '92, *b.* '69.
,, *Maj.* Arth. Wm., I.S.C., *and commg.* 4*th Bomb. Cav.* 92 (Sirur), *m.* '97, *b.* '58, AFGHAN '79-80, O.
,, *Lt.* Athol M. H., 1st *R. S. Fus.* (Lundi Kotal), '93, *b.* '70, N.W. FRONTIER '97.
,, *Hon. Lt.-Col.* Charles D'Oyley, *late Staff-Paym. A.P.D., ret.* '85, *h.l.c.* '85, CHINA '60, O, S. AFRICA '77-8, O, EGYPT '82, O, ✠.
rn. ,, *Lt.* Charles H., *Phœnix* (China), *l.* '96, VITU '90, O|.
rn. ,, *Mid.* Charles M., *Impérieuse* (Pacific), *m.* '95.
,, *Hon. Maj.-Gen.* Charles Pulteney, *late Leins. R., ret.* '86, *h.m.g.* '86, *b.* '40, ARABIAN EXPED. '66.
rn. ,, *Capt.* Chas. R. P., *ret., c.* '73, CRIMEA '54, O|, ⊕, *Kt.* Leg. Hon.
rn. ,, *Mid.* Charles S., *Victorious* (China), *m.* '95.
,, *Lt.* Edward Ernest, I.S.C., 12*th Beng. Inf.* (Bareilly), *l.* '98, *b.* '75.
,, *Lt.-Col.* Edward Millett, *ret. Indian Army* (*Beng. Inf.*), *l.c.* '87, BHOOTAN '64-5, O|, AFGHAN '79, O.
,, *Col.* George, *late Arg. & Suth. Highrs., ret.* '91, *c.* '87, *b.* '36.
,, *Capt.* George F. R., *and R. Ir. R.* (Mhow), '95, *b.* '66.
,, *Hon. Col.* George Harrison Aun, *late R.A., ret.* '81, *h.c.* '81, *b.* '28.
rm. ,, *Hon. Lt.-Gen.* George Wentworth, *late R.M.L.I., ret.* '85, *h.l.g.* '85, *b.* '20.
,, *Maj.* George Wentworth, *late K.D.G., ret.* '97, *m.* '93, *b.* (*Major Montgomeryshire Yeom. Cav.* '98), ZULU WAR '79, O|.
,, *Lt.-Col.* Henry Francis Gordon, *late Rif. Brig., ret.* '93, *l.c.* '93, *b.* '50, AFGHAN '78-9, BURMA '86-8, O|.
rm. ,, *Hon. Lt.-Col.* Henry Villiers, *late R.M.L.I., ret.* '78, *h.l.c.* '81, BALTIC '54-5, O.
,, *and Lt.* Ian Rose-Innes Foster, *and Gord. Highrs.* (Rawal Pindi), '96, *b.* '75.
rn. ,, *Capt.* Jas. A., J.P. *for Berwick* (*Commodore Forth Yacht Club*), *ret. c.* '81, BURMA '52, O|, BALTIC '54-5, O.
,, *Capt.* James F., 1st *Wilts. R.* (Quetta), '94, *b.* '66.
rn. ,, *Mid.* James L., *Narcissus* (China), *m.* '96.

Forbes, *General* Sir John, K.C.B., *Unemp. Sup. List, Indian Army* (*Bomb. Cav.*) '84, *g.* '86, *b.* '17 (Inverernan, Strathdon, Aberdeensh.), AFGHAN '40, O, SCINDE '43, O, PERSIA 56-7 (severely wounded), *desp.*, (thanked by Govt. of India), O|, C.B., *brev. maj.*, MUTINY '57-8, *desp.*, O|, *brev. lt.-col.*, K.C.B. '81.
,, *Hon. Lt-Col.* John Foster, *late Bomb. S.C., ret.* '78, *h.l.c.* '78.
,, *Capt.* John G., *and Shrop. L.I.* (Portsmouth), *c.* '94, *b.* '65.
,, *Col.* John Greenlaw, *late R.* (*Beng.*) *E., ret.* '92, *c* '85, *b.* '37, INDIAN MUTINY '57-8 (wounded), *desp.*, O|||.
rn. ,, *Asst. Engr.* John W., *Cæsar* (Medit.), *a.c.* '98.
,, *Capt.* Lindsay Anstruther, I.S.C., *civ. dept. Ind. Govt.*, '97, *Brit. Cons. at Basrah, c.* '97, *b.* '65, BURMA, '91, O|.
,, *Hon. Maj.* Peter, *late Qr.-Mr. Camn. Highrs., ret.* '87, *h.m.* '87, *b.* '29, CRIMEA '55, O|, ⊕, INDIAN MUTINY '58, O|, N.W. FRONTIER '63, O|.
,, *and Lt.* Hon. Reginald G. B., *and Gord. Highrs.* (Rawal Pindi), '97, *b.* '77.
,, *Capt.* Robert I., *Hamps. R., Adjt.* 3*rd Glamorgan. R.V.* '97 (Swansea), *c.* '90, *b.* '60, BURMA '85-6, *desp.*, O|.
rn. ,, *Lt.* Spencer D., *Melita* (Medit.), *l.* '96.
,, *Capt.* Hon. Walter R. D., 1*st Gord. Highrs.* (Edinburgh), *c.* '95, *b.* '65.
rn. ,, *Com.* Wm. B., *ret. c.* '88, PERAK '74, O|, *Albert Medal* '71, & *R. Hum. Soc.* '70, O.
,, *Lt.-Col.* Willoughby E. G., C.B., *commg.* 1*st R. Warw. R.* '98 (Bellary), *l.c.* '98, *b.* '51, AFGHAN '79-80, *desp.*, KHARTOUM '98, *desp.*, C.B.
rn. ,, *Lt.* Wyndham, *l.* '91.
rn. ,, **Foster-,** *Mid.* Ronaleyn D., *Resolution* (Channel), *m.* '98.
rn. ,, **Foster-,** *Mid.* Wm. S., *Anson* (Medit.), *m.* '96.
Ford, *Hon. Lt.-Col.* Alfred John, *late* 1*st Foot, ret.* '81, *h.l.c.* '81, *b.* '29, INDIAN MUTINY '58, O.
,, *Hon. Col.* Arthur, C.B., *late R.A., ret.* '83, *h.c.* '83, *b.* '34 (Eversley, St. Peter's, Thanet), MUTINY '57-8, *desp.*, O||, C.B. (*civ.*) '95.
,, *Hon. Maj.-Gen.* Barnett, *late Madr. S.C., ret.* '75, *h.m.g.* '75.
rn. ,, *Mid.* Bernard St. V., *Empress of India* (Medit.), *m.* '98.
,, *Lt.* Chas. A. W., I.S.C., *Adjt.* 4*th Bomb. Inf.* '95 (East Africa), *l.* '89, *b.* '66.
,, *Capt.* Charles H., R.A., *No.* 31 *Field Batt.* (Hyderabad), *c.* '93, *b.* '64.
,, *Maj.* Charles Wm. Randle, *late York & Lanc. R., ret.* '90, *m.* '87, *b.* '48.
rn. ,, *Fl.-Engr.* Francis, *Centurion* (China), *f.c.* '92, EGYPT '82, O, ✠, SUAKIN '85, |.
,, *Lt.* Hy. B., I.S.C., 31*st Punj. Inf., Asst. Recruitg. Offr. Dogra Dist., l.* '90, *b.* '68, MIRANZAI (*and*) '91, O|, WAZIRISTAN '94-5, |, N.W. FRONTIER '97, *dangerously wounded, desp.*
,, *Col.* Hugh Ingram Everard, *late R.* (*Beng.*) *A., ret.* '93, *c.* '88, *b.* '41, N.W. FRONTIER '63, O|.
rn. ,, *Asst. Engr.* Hugh L. M. (*tempy.*), *Furious* (Channel), *a.c.* '94.
,, *Hon. Lt.-Col.* John, *late R.* (*Madr.*) *A., ret.* '77, *h.l.c.* '77.

Digitized by Google

Ford, *Capt.* Regld., *A.S.C.* (Parkhurst), *c.* '96, *b.* '68.
rma. ,, *2nd Lt.* Richard V. T., *2nd l.* '96, *b.* '78.
,, *Maj.* Richd. Wm., *R.A.M.C.* (Bermuda), '93, *b.* '57, EGYPT '82, ○, ✱.
rn. ,, *Mid.* Wilbraham T. R., *Revenge* (Medit.), *m.* '96.
rn. ,, *Asst. Engr.* William J. (*tempy.*), *Amphion* (Pacific), *a.e.* '96.
,, **St. Clair-,** *Capt.* Beauchamp St. Clair, *Adjt. 3rd E. Yorks R.* '98 (Beverley) *c.* '95, *b.* '67.
rn. **Forde,** *Com.* Arth. K., *ret. c.* '70, *c.* '79, BORNEO '44-5, TONQUIN '49, BALTIC '54, ○, BLACK SEA '54-5, ○‖, ⓟ.
,, *Capt.* Bernard, M.B., *R.A.M.C.* (Bareilly), *c.* '90, *b.* '65.
,, *Hon. Capt.* George, *late Qr.-Mr. A.S.C., ret.* '95, *h.c.* '94, *b.* '40 (*temp. emp.* Lichfield), INDIAN MUTINY '58, ○.
,, *Maj.* Lionel, R.A., *No.* 51 *Field Batt.* (Peshawar), *m.* '97, *b.* '60, BURMA '85-7, ○|.
Fordham, *Lt.* Wm. Marshall, I.S.C., *20th Punj. Inf.* (Delhi), *l.* '97, *b.* '75.
Fordyce, *Capt.* Alex. Dingwall, I.S.C., *3rd Bomb. Inf.* '94 (*on leave till Jan.* 1899), *c.* '90, *b.* '60, BURMA '86-7, ○|.
,, *Capt.* Hy. Lawrence D., I.S.C., *Dep. Asst. Commy.-Gen.* '97 (Jubbulpore), *c.* '98, *b.* '67.
,, *Lt.-Col.* Jno. Fraser Dingwall, I.S.C., *Mil. Accts. Dept.* (Bombay), *l.c.* '95, *b.* '50, AFGHAN '78-9, ○.
,, *2nd Lt.* Robt. D., *2nd Dns.* (Edinburgh) '98 (*late 3rd Gord. Highrs.*), *b.* '75.
Forester, Weld-, *2nd Lt.* Hon. Arthur Orlando W. C., *2nd Gren. Gds.* (Gibraltar) '97, *b.* '77.
,, **Weld-,** *Hon. Col.* Hon. Emilius Jno., *late 13th L.I., ret.* 81, *h.c.* '81, *b.* '15 (Priory, Kidwelly), AFGHAN '38-42, ○, ○, ○.
,, **Weld-,** *Capt.* Hon. George C. B., *R.H.G., Adjt. 5th Yeom. Brig.* '95 (Worcester), *c.* '95, *b.* '67.
Forjett, *Lt.-Col.* Frederick Hutchinson, *Unemp. Sup. List, I.S.C.* '97, *l.c.* '91, *b.* 42.
rn. **Forlong,** *Com.* Charles A., Coast Gd. (Southsea), ZULU WAR '79, ○, *c.* '88.
,, *Hon. Maj.-Gen.* James George Roche, *late Madr. S.C., ret.* '76, *h.m.g.* '76.
Forman, *Lt.* Arthur B., R.A., *No.* 72 *Field Batt.* (Bellary), *l.* '97, *b.* '73.
,, *Lt.* Douglas E., R.A., H *Batt. R.H.A.* (Meerut), *l.* '95, *b.* '72.
,, *Maj.* Robt. Hall, M.B., *R.A.M.C.* (Dover), '92, *b.* '54.
rn. **Formby,** *Mid.* Hesketh, *Diadem* (Channel), *m.* '97.
,, *Lt.* Myles L., *1st Wilts R.* (Quetta), *l.* '98, *b.* '74.
,, *Capt.* Regd. Fredk. Robt., I.S.C., *Supt. Family Paymts. and Pensns.* '95 (Fort St. George), *c.* '92, *b.* '59.
Forrest, *2nd Lt.* Charles E., *1st Oxf. L.I.* (Mullingar), '97, *b.* '76.
,, *Lt.* Edmund Geo., M.B., *R.A.M.C.* (Madras), '96, *b.* '70.
,, *Col.* Geo. Atherley Wm., *Comdt. D. of York's Roy. Mil. School* '93 (Chelsea), *c.* '96, *b.* '46, BURMA '89-90, very dangerously wounded.
rn. ,, *Ch. Paym.* Hy. V., *ret. c.p.* '94 (Storekeeper & Cashier, Hospital, Plymouth).
Forrest, *Capt.* James, *1st Linc. R.* (Egypt), *c.* '93, *b.* '59 NILE EXP. '98, *desp.*, ○|, ✱.
,, *Maj.* Jas. Rocheid, *R.A.M.C.* (Lucknow), *m.* '97, *b.* '56, SOUDAN '85, ○|, ✱.
,, *Capt.* John Vincent, M.B., *R.A.M.C.* (Chakrata), *c.* '98. *b.*' 73.
rn. ,, *Lt.* Wilford F., *Durham* (Leith), *l.* '81.
,, *Lt.-Gen. & Hon. Gen.* Wm. C., C.B., *Col. 11th Hrs.* '86, *g.* '81, *b.* '19, CRIMEA '54-5, ○‖, *5th cl.* Medj., ⓟ, ⓢ, *brev. lt.-col., desp.*
Forrester, *Lt.-Col.* James S., F.R.C.S. ED., *R.A.M.C., R.H.G.* (Hyde Park), '94, *b.* '52, EGYPT '82, ○, ✱.
Forsayeth, *Hon. Brig.-Surg.* Richard William, *late A.M.S., ret.* '85, *h.b.s.* '85.
Forsdick, *Hon. Lt.* Wm. H., *Qr.-Mr. 3rd Muns. Fus.* (Kinsale), *h.l.* '97, *b.* '65.
Forsdyke, *Vet.-Capt.* Fredk. W., *A.V.D.* (Punjaub), *v.c.* '89, *b.* '57, AFGHAN '80-1, ○, BOZDAR FIELD FORCE '81, CHITRAL '95, ○|, N.W. FRONTIER '97, TIRAH EXP. *desp.*, ○|.
,, *Hon. Maj.* Jonathan, *late Qr.-Mr. R.A., ret.* '83, *h.m.* '83, *b.* '33, CRIMEA '55, ○|, ⓟ.
Forster, *Hon. Lt.-Col.* Archibald Cochrane, *late Staff-Paym. A.P.D., ret.* '86, *h.l.c.* '86, CHINA '60, ○|, SOUDAN '84, ○, ✱.
rn. ,, *Fl.-Engr.* Archd. T. V., *ret.* '91, *f.c.* '89.
,, *Lt.-Gen.* Bowes Lennox, R.A., *l.g.* 95, *b.* '37, NEW ZEALAND CAMPAIGN '60-1, *desp.*, ○, *brev. maj.*
,, *2nd Lt.* David, R.E., *School of Mil. Eng.* (Chatham), '96, *b.* '78.
,, *Lt.* Geo. N. B., *1st R. Warw. R.* (Bellary), *l.* '98, *b.* '72.
,, *Col.* James Fitz Eustace, *late D. of Corn. L.I., ret.* '88, *c.* '88, *b.* '34, EGYPT '82 (severely wounded), ○, ✱, SOUDAN '84, *desp.*, |, *brev. lt.-col.*, NILE '84-5, |.
,, *Lt.-Col.* John B., *commg. 2nd R. Ir. R.* (Mhow) '97, *b.* '55 NILE '84-5, ○|, ✱.
,, *2nd Lt.* John L., *2nd K.R.R.* (Cape), '97, *b.* '77.
,, *2nd Lt.* Leopold H. V., *2nd Suff. R.* (Rangoon), '97, *b* '74.
,, *2nd Lt.* Lionel Archibald, *2nd Chesh. R.* (Limerick) '98, *b.* '79.
,, *Capt.* Philip Byron Bohun, I.S.C., *Wg. Offr. 2nd Sikhs* '89 (Kohat), *c.* '97, *b.* '64, HAZARA '88, ○|, ZHOB VALLEY '90.
rn. ,, *Lt.* Stewart E., *Australia* (Southampton), *l.* '89, EGYPT '82, ○|, ✱.
,, *Hon. Maj.-Gen.* Thomas Francis, *late Beng. S.C., ret.* '80, *h.m.g.* '80.
,, *Maj.* Thomas Henry Burton, *p.s.c.*, *late R. Warw. R., ret.* 93, *m.* '91, *b.* '50.
,, *Maj.* W., *late K.R.R., ret. m.* '82, EGYPT '82, ○|, ✱.
,, *Hon. Lt.-Col.* William David, *late R. (Madr.) A., ret.* '72, *h.l.c.* '72.
rn. ,, **Arnold-,** *Lt.* Forster D., *Vernon* (Portsmouth), *l.* '97.
rn. ,, **Haire-,** *Sub-Lt.* Hy. (*actg.*), *Excellent* (Portsmouth), *s.l.* '98.
,, **Haire-,** *2nd Lt.* Wm., *2nd R. Ir. Fus.* (Colchester), '97, *b.* '76.
Forsyth, *Hon. Maj.-Gen.* Alexander G., *late Beng. S.C., ret.* '79, *h.m.g.* '79.
rn. ,, *Com.* Douglas Methuen, *ret. c.* '78.
rn. ,, *Mid.* Douglas W. O'B., *Renown* (N. America), *m.* '97.
,, *Hon. Lt.-Col.* Frederick Arthur, *ret.* '81, *h.l.c.* '81, *b.* '40.
,, *2nd Lt.* James A. C., R.A., *No.* 15 *S. T. Co., S. Divn.* (Fort Grange), '97, *b.* '77.

Digitized by Google

Forsyth, *Hon. Col.* Thomas Hamilton, *late Wilts R., ret.* '87, *h.c.* '87, *b.* '43.
rn. ,, *Capt.* William C. C., *c.* '89, *b.* '49, PERAK '75-6, ○|, EGYPT '82, *prom. com.*, ○|, ✠.
Forte, *Maj.* Cockburn, *late Middx. R., ret.* '90, *m.* '82, *b.* '42.
,, *Lt.* Herbert A. N., *1st E. Yorks R.* (Belgaum), '93, *b.* '68.
Forteath, *Col.* Frederick Prescott, *Unemp. Sup. List, I.S.C.* '91, *c.* '83, *b.* '33, INDIAN MUTINY '57-9, ○|.
,, *Lt.* Fredk. Wm. Hughes, I.S.C., *3rd Bomb. Inf., Dep. Asst. Commy.-Gen.* '93 (Tirah), *l.* '90, *b.* '67.
Fortescue, *Capt.* (*temp. Maj.*) Hon. Chas. G., *Rif. Brig.* (Gold Coast) '97, *c.* '90, *b.* '61, BURMA '88-9, ○|.
,, *Maj.* Fras. A., *p.s.c.*, *3rd K.R.R.* (Kilkenny), *m.* '95, *b.* '58, AFGHAN '79-80, ○||, ✠, TRANSVAAL CAMPAIGN '81.
,, *Maj.* Hy., *2nd commg. 17th Lrs.* '96 (Ballincollig), *m.* '93, *b.* '56, S. AFRICA '79, ○|.
,, *Maj.* Hon. Lionel H. D., *17th Lrs., Asst. Mil. Sec. & A.D.C. to Lt.-Gen. Lord W. Seymour* (Halifax N.S.), *m.* '96, *b.* '57, S. AFRICA '79, ○|.
rn. ,, *Capt.* Reynell J., *ret. c.* '93.
rn. ,, *Com.* Hon. Seymour J., M.V.O., *Equerry to H.R.H. the Prince of Wales, c.* '90, *b.* '56, EGYPT '82, ○|, ✠, SUAKIN '84-5, |.
Forth, *Hon. Col.* Alfred C., *late Madr. S.C., ret.* '80, *h.c.* '80.
,, *Capt.* Clarence Thos. Willoughby, I.S.C., *Wg. Offr. 30th Punj. Inf.* '89 (Peshawar), *c.* '96, *b.* '63, CHITRAL RELIEF '95, ○|.
Fosbery, *Lt.* Francis L., *2nd R. Ir. R.* (Mhow), '92, *b.* '70.
,, *Lt.-Col.* Geo. Vincent, *V.C., late Beng. Staff Corps,* BHUTAN '64, *desp.*, ○|, *V.C.*
,, *Hon. Maj.* William T. E., *late 77th Foot, ret.* '81, *h.m.* '81, *b.* '35, CRIMEA '55 (dangerously wounded—leg amputated), ○|, Ⓡ.
rm. **Fosbroke,** *Hon. Lt.-Col.* John Dudley, *late R.M.L.I., ret.* '82, *h.l.c.* '82.
Foss, *Maj.* John Edward Vaughan, M.D., *late A.M.S., ret.* '94, *s.m.* '86, *b.* '51, EGYPT '82, ○, ✠.
,, *Maj.* (*temp. Lt.-Col.*) Kenneth Mackenzie, I.S.C., *comdt. 26th Madr. Inf.* '95 (Secunderabad), *m.* '97, *b.* '56, RUMPA '79-80, *thanked by Govt.*, BURMA '85-7, ○|, *desp.*
Foster, *Capt.* Alan, *p.s.c., Adjt. 4th Arg. & Suthd. Highrs.* '94 (Paisley), *c.* '93, *b.* '65.
,, *Col.* Chas. Edwd., *late Regtl. Dist., ret.* '98, *c.* '85, *b.* '41, ZULU WAR '79, ○|.
,, *Lt.* Chas. P., *2nd Dns.* (Edinburgh), *l.* '96, *b.* '72.
,, *Lt.* Claude E., *1st Suff. R.* (Malta), *l.* '98, *b.* '76.
rn. ,, *Asst. Engr.* Edward M. (*temp.*), *Ramillies* (Medit.), *a.c.* '95.
,, *Maj.* (*Local Lt.-Col.*) Herbert J., R.E., *Qr.-Mr. Gen. Mila. Canada, m.* '94, *b.* '55, EGYPT '82, ○|, ✠.
,, *Lt.* Hubert E., *2nd Mid'x R.* (Woolwich), *l.* '94, *b.* '71.
,, *Hon. Lt.-Col.* James Edward, *late E. Kent R., ret.* '81, *h.l.c.* '81, *b.* '40.
,, *Maj.* John R., R.A., *p.a.c.*, *No.* 5 *Field Batt.* (Fermoy), *m.* '95, *b.* '57.
,, *Capt.* Louis Maurice, I.S.C., *actg. Wg. Comdr. 28th Bomb. Pioneers* '87 (Kirkee), *c.* '95, *b.* '64, CHIN-LUSHAI '89-90, ○|.
Foster, *Capt.* Montague A., *2nd Som. L.I.* (Aldershot), '87, *b.* '61.
,, *Lt.* Percival L., R.A., *No.* 4 *Field Batt.* (Shorncliffe), *l.* '94, *b.* '71.
,, *Lt.* Percy J., *3rd R. Warw. R.* (Malta), *l.* '98, *b.* '73.
,, *Capt.* Philip, R.A., *p.a.c.*, *No.* 23 *Co., S. Divn.* (Quetta), *c.* '94, *b.* '66.
,, *Maj.* Raymond C., R.A., *No.* 36 *Co., S. Divn.* (Gibraltar), *m.* '92, *b.* '55.
rn. ,, *Capt.* Richd. B., *ret. c.* '79.
rma. ,, *2nd Lt.* Richard F. C., *2nd l.* '97, *b.* '79.
rn. ,, *Com.* Robt. W., *ret. c.* '89.
,, *Lt.-Col.* Sydney Francis, *late W.I.R., ret.* '95, *l.c.* '90, *b.* '49, ASHANTI '74.
rn. ,, *Lt.* Thos. H., *Resolution* (Channel), *l.* '91.
,, *Capt.* Turville D., *A.S.C.* (Cork), *c.* '92, *b.* '65.
,, *Maj.* William John, *late 19th Foot, ret.* '72, CRIMEA '55, ○|, Ⓡ.
,, *Lt.* Wilfred L., R.A., *No.* 56 *Field Batt.* (Egypt), *l.* '94, *b.* '74.
,, *Capt.* Wm. H., *No.* 35 *Co. A.S.C.* (Chatham), *c.* '96, *b.* '68.
,, *Maj.* Wm. Yorke, R.A., *No.* 66 *Field Batt.* (Aldershot), *m.* '97, *b.* '60.
rma. **Fothergill,** *Hon. Lt.-Col.* Charles William, *p.s.c., late R.M.A., ret.* '81, *h.l.c.* '81, GAMBIA EXP. '61.
rn. ,, *Mid.* Henry M., *Undaunted* (China), *m.* '98.
Foulerton, *Maj.* Alex. F. G., *Adjt. 4th Leins. R.* '95 (Maryborough), *m.* '96, *b.* '59, SIKKIM '88, ○|.
rma. **Foulis,** *Capt.* Archibald P. L., *Mars* (Channel), *c.* '98, *b.* '74.
Foulkes, *Lt.* Charles H., R.E., *l.* '97, *b.* '75.
,, *Lt.* Henry D., R.A., *No.* 46 *Field Batt.* (Cawnpore), *l.* '95, *b.* '72.
,, *Rev.* Thos. Hy., M.A., *chapl. 4th cl.* '89 (Malta), *b.* '55.
,, *Capt.* Thos. Howard, *I.M.S.* (Secunderabad), *c.* '96, *b.* '70.
Fountain, *Maj.* Edward, *late R.A.* (*District Officer*), *ret.* '95, *m.* '95, *b.* '40 (*Qr.-Mr. 1st Chesh. & Carnarvonshire Vol. Art.* '96).
rn. **Fountaine,** *Sub-Lt.* (*actg.*) Charles A. (Greenw. Coll.), *s.l.* '98.
Fournier, Sant-, *Lt.* Hugo, *2nd Essex R.* (Shwebo), '95, *b.* '71.
Fowell, *Lt.-Col.* Newton P., R.A., *Sta Garr. Art.* (Shoeburyness), *l.c.* '97, *b.* 50 AFGHAN '79-80, *desp.*, ○|.
Fowke, *Capt.* Francis, *1st Dorset R.* (Cherat), *c.* '98, *b.* '69.
,, *Capt.* George H., R.E., *commg. 26th Field Co. R.E.* (Aldershot), *c.* '92, *b.* '64.
rn. ,, *Lt.* Moultrie B., *Melampus* (Kingstown), *l.* '78, SUAKIN '84, ○, ✠.
Fowle, *Hon. Maj.-Gen.* Charles S., *late Beng. S.C., ret.*, '74, *h.m.g.* '74.
,, *Maj.* John, *21st Lrs.* (Egypt), *m.* '98, *b.* '62, SOUDAN '84-5, ○|, ✠, KHARTOUM '98, *desp.*
,, *Capt.* Thomas E., *Bedf. R.* (Staff College, Camberley), *c.* '89, *b.* '62, CHITRAL '95, ○|.
,, *Maj.* Trenchard F. T., R.A., *Ord. Off. 1st cl., India* '96 (Bombay), *m.* '92, *b.* '53, AFGHAN WAR '78-80, *desp.*, ○|.
Fowler, *Capt.* Chas. Astley, I.S.C., *Dist. Recr. Offr.* '96 (Jhelum), *c.* '96, *b.* '65, MIRANZAI '91.
,, *Capt.* Chas. E. Percy, F.R.C.S. Eng., *R.A.M.C.* (Jubbulpore), *c.* '96, *b.* '66.
rn. ,, *Lt.* Cole C., *Repulse* (Channel), *l.* '90.
rn. ,, *Lt.* C. W., *late R.N., with Mil. Forces* '97 (Uganda), UGANDA '97-8, *desp.*, C.M.G.

Digitized by Google

Fowler, *Capt.* Fras. C., R.A., *Divisional Adjt., W. Divn.* (Devonport), *c.* '93, *b.* '64.
,, *Capt.* Fras. Jno., D.S.O., I.S.C., *Wg. Offr. 27th Bomb. Inf.* '87 (Karachi), *c.* '94, *b.* '64, ZHOB VALLEY '84, BURMA '87-8, ○|, *desp.*, D.S.O.
,, *Vet. Capt.* George C. O., *A.V.D.* (Bangalore), *v.c.* '94, *b.* '59, BURMA '87, ○‖.
,, *Maj.* Hy. B., *late R.W. Surr. R., ret.* '98, *m.* '94, *b.* 54, BURMA '85-9, ○‖.
rn. ,, *Surg.* James G., *Powerful* (China), *s.* '96.
,, *Capt.* John S., D.S.O., R.E., *Staff Coll.* (Camberley), *c.* '95, *b.* '64, ISAZAI EXP. '92, CHITRAL '95 (wounded at Reshan), *desp.*, ○|, D.S.O.
rn. ,, *Asst. Paym.* Maxwell T. B., *Ramillies* (Medit.), *a.p.* '96.
,, *Maj.* Valentine A. M., *L'pool R., m.* '97, *b.* '58, AFGHAN '79-80, ○, BURMA '85-7, ○'.
,, *Lt.-Col.* Wm. James, R.A., *Staff, Western Divn. Garr. Art.* (Devonport), *l.c.* '95, *b.* '47, S. AFRICA '77-8, ○‖.
,, *Lt.* Willoughby J., R.A., *No.* 4 *Batt., Mount. Art.* (Newport, Mon.), *l.* '95 *b.* '73.
Fownes, *Lt.-Col.* Edward John, *late Somerset L.I., ret.* '96, *l.c.* '96, *b.* '42, S. AFRICA '78-9, ○'.
Fox, *Capt.* A. Barton, *Adjt. 3rd Som. L.I.* '96 (Taunton), *c.* '92, *b.* '64, BURMA '85-6-7 (wounded), ○|.
,, *Capt.* Arthur Claude, *R.A.M.C.* (Dum Dum), *c.* '97, *b.* '68.
,, *2nd Lt.* Arthur M., R.A., *No.* 18 *Field Batt.* (Aldershot), '95, *b.* '75.
,, *Capt.* Brabazon H. M., *1st R. Ir. Rif.* (Natal), *c.* '98, *b.* '68.
rn. ,, *Lt.* Cecil H., *Contest* (Sheerness), *l.* '94.
,, *Hon. Lt.* Charles, *Qr.-Mr. 3rd Bedf. R.* (Bedford), '89, *b.* '59, ISAZAI EXP. '92, CHITRAL '95.
,, *Lt.* Edward V., *1st N. Staffs R.* (Subathu), '95, *b.* '71, DONGOLA '96, ○|.
,, *Maj.* Francis John, *late R.A., ret., m.* '93, AFGHAN '80, ○|, SOUDAN '85, ○|, ✱.
,, *Col.* Geo. Malcolm, *Assist. Adjt.-Gen. N.E. Dist.* '97 (York), *c.* '97, *b.* '43, EGYPT '82, ○|, ✱.
,, *Col.* Henry Croker, *late R.E., ret.* '97, *c.* '95, *b.* '42.
,, *Hon. Lt.* James J., *Qr.-Mr. 2nd R. Ir. R.* (Mhow), '97, *b.* '66, EGYPT '82, ○|, ✱, HAZARA EXP. '88, ○|.
,, *Lt.* Lionel Whitelaw, I.S.C., *21st Madr. Inf., Dep. Asst. Commy.-Gen.* '96 (Mandalay), *l.* '92, *b.* '70.
rn. ,, *Capt.* Maxwell, D.L., J.P. *for King's County, ret.* *c.* '76.
,, *Lt.* Michael F., *2nd Leins. R.* (Jamaica), *l.* '97, *b.* '74.
,, *Lt.* Reginald P. (*dep.*) *L'pool R.* (Warrington), '96, *b.* '72.
,, *Capt.* Robert F., R.A., *No.* 63 *Field Batt.* (Bristol), *c.* '91, *b.* '62.
,, *2nd Lt.* Robt. M. D., *2nd Yorks L.I.* (Ahmednagar), '97, *b.* '76.
,, *Hon. Lt.-Col.* Thos. Chas. Armstrong, *Staff Paym.* '85 (Woolwich), *h.l.c.* '92, *b.* '46, EGYPT '82, ○, ✱, SOUDAN '85, |.
,, *Surg.-Gen.* Thomas William, M.B., *late A.M.S., ret.* '88, *s.g.* '87, PERSIA '57, ○|.
,, *2nd Lt.* Walter, *2nd Hamps. R.* (Cork), '98.
,, *Brev. Lt.-Col.* Walter Reginald, *p.s.c., late R.A., ret.* '88, *b.l.c.* '87, *b.* '43, S. AFRICA '79, *desp.*, ○|, *brev. maj.*

Fox, *Brig.-Surg.* William Smyth, *ret. I.M.S., b.s.* '87.
,, **Ker-,** *Brev.-Maj.* John Charles, *late S. Staffs R., ret.* '94, *b.m.* '85, *b.* '51, EGYPT '82, ○, ✱, SOUDAN '84-5, *desp.*, |, *b.m.*
Frampton, *Col.* William John, *late Regtl. Dist., ret.* '96, *c.* '88, *b.* '39, AFGHAN '79-80, *desp.*, ○', *brev. lt.-col.*
rn. **France,** *Staff-Surg.* James M., *Briton* (Inverness), *s.s.* '98.
Francis, *Lt.* Alan O., *4th Hrs.* (Bangalore), *l.* '91, *b.* '68.
,, *Hon. Maj.-Gen.* Arthur, *late Madr. S.C., ret.* '77, *h.m.g.* '77.
rma. ,, *Capt.* Charles A. W., *Adjt. 2nd Kent. Vol. Art.* '96 (Plumstead), *c.* '94, *b.* '65.
,, *Surg.-Gen.* Charles Richard, M.B., *ret. I.M.S., s.g.* '75.
,, *Hon. Col.* George Edward, *late 20th Foot, ret.* '78, *h.c.* '78, *b.* '31, INDIAN MUTINY '57-8, ○'.
,, *Lt.-Col.* Geo. Frankland, I.S.C., *Comdt. 5th Bomb. Cav.* (Fort Sandeman), *l.c.* '96, *b.* 51, AFGHAN '78-90, ○, ZHOB VALLEY '84, SOUDAN '85, ○|, ✱.
,, *Capt.* Harold H., *1st R. Scots* (Glasgow), *c.* '92, *b.* '62.
,, *Lt.* Owen L., *6th D.G.* (Aldershot), *l.* '92, *b.* '68.
,, *2nd Lt.* Sidney G., *2nd W. Yorks R.* (Aldershot), '95, *b.* '74.
,, *Maj.* T. J., *ret. m.* '64.
rn. ,, *Rev.* Walter B. K., M.A., *Cordelia* (N. America), *chapl.* '88, *nav. instr.* '89.
,, *Maj.* Wolstan, *late D. of Corn. L.I., ret.* '96, *m.* '93, *b.* '55, EGYPT '82, ○|, ✱.
rn. **Francklin,** *Lt.* Philip, *Excellent* (Portsmouth), *l.* '95.
Francklyn, *Lt.-Col.* William Henry Miller, *ret. Indian Army, l.c.* '87.
Frankfort de Montmorency, *Maj.-Gen.* Viscount, K.C.B., *ret.* '97, *m.g.* '89, *b.* '35 (U.S. Club), CRIMEA '55-6, ○', ⓣ, ⓑ, MUTINY '57-8, ABYSSINIA '67-8, ○, SOUDAN '86-7, ○, ✱, NILE '89, *desp.*, K.C.B. '98.
rm. **Frankis,** *Capt.* Walter W., *Vulcan* (Partic. Serv.), *c.* '96, *b.* '66.
Frankland, *Lt.* Arthur P., *1st Suff. R.* (Malta), '97, *b.* '74.
,, *Col.* Colville, *p.s.c., late Regtl. Dist., ret.* '89, *c.* '83, *b.* '39, INDIAN MUTINY '58, ○|.
,, *2nd Lt.* Robt. C. C., *2nd S. Staffs R.* (Burmah) '98, *b.* '77.
Franklen, *Hon. Lt.-Col.* Charles Richard, *late R.A., ret.* '79, *h.l.c.* '79, *b.* '36, CRIMEA '55, ○|, ⓣ, INDIAN MUTINY '58-9, ○, CHINA '60, ○‖.
Franklin, *Col.* Benjamin, C.I.E., *I.M.S., Hon. Physician to the Queen, and Surgeon to H.E. the Viceroy* (Calcutta), *c.* '97, *b.* '44.
,, *Maj.* Denham F., F.R.C.S. Ed., *R.A.M.C.* (Gibraltar), '92, *b.* '58.
rn. ,, *Capt.* Edwd. B. H., *late Capt. of Conway, Training Ship, ret.* '73, *c.* '70, CHINA '58, ○|, CHINA '62, *R. Hum. Soc.* ○ '68.
,, *2nd Lt.* Harold Scott Erskine, *Unattached List, I.S.C.* '97, *b.* '78, *with 1st Som. L.I.* (Kuldana).
rn. ,, *Asst. Paym.* Percy H., *Melampus* (Kingstown), *a.p.* '95.
rn. ,, *Assist. Paym.* William H., *Redpole* (China), *a.p.* '92.
Franklyn, *Capt.* Claude de M., R.E., *Adjt. 1st Suss R E. Vols.* (Eastbourne), *c.* '96, *b.* '66.

Digitized by Google

Franklyn, *Col.* Wm. E., *p.s.c., late Yorks R., Asst. Adjt.-Gen. Scot. Dist.* (Edinburgh) '98, *c.* '98, *b.* '56, N.W. FRONTIER '97, *desp.*

Franks, *Lt.* Geo. D., *19th Hrs.* (Secunderab.), *l.* '98, *b.* '73.

,, *Capt.* Geo. McK., R.A. (Egypt. Army), *c.* '98, *b.* '68, WAZIRISTAN EXP. '94-5, O| KHARTOUM '98, *desp.*

,, *Maj.-Gen.* William Astell, *Unemp. Sup. List, Indian Army (Beng. Inf.)* '94, *m.g.* '94, *b.* '38, INDIAN MUTINY '57-8, O, AFGHAN '78-9, O.

Fraser, *Maj.* Affleck A., *1st Bedf. R.* (Meean Meer), '96, *b.* '55.

,, *2nd Lt.* Alexander Charles, *2nd R. Ir. R.* (Mhow) '98, *b.* '78.

,, *Capt.* Alex. David, *late Gord. Highrs., ret.* '98, *b.* '54, AFGHAN '79-80, O||, ✠, TRANSVAAL CAMPAIGN '81, NILE EXP. '84-5, O|, ✠.

,, *Lt.-Col. (Brev. Col.)* Alex. H., *p.s.c., commg. 2nd R. Berks R.* '96 (Cape), *b.c.* '97, *b.* '46, ABYSSINIA '67-8, O.

,, *Hon. Maj.-Gen.* Alexander Robert, *late Madr. S.C., ret.* '74, *h.m.g.* '75.

,, *Col.* Alexander Thomas, *late R. (Madr.) E., ret.* '95, *c.* '87, *b.* '39.

,, *Capt.* Angus G., *K.O.S.B.* (Egypt. Army), '97, *b.* '66, CHITRAL '95, O|.

,, *Surg.-Gen.* Archibald Henry, *late A.M.S., ret.* '87, *s.g.* '87, INDIAN MUTINY '57-8, O, AFGHAN '80, *desp.*

,, *Lt.-Col.* Arthur Regd., R.A., *commg. R.A.* (Hong Kong), *l.c.* '96, *b.* '50.

,, *2nd Lt.* D'A. MacK., *Unattached List, I.S.C.* '98, *b.* '78, *with 1st E. Yorks R.* (Belgaum).

,, *Lt.-Gen. & Hon. Gen.* Hon. Sir David Macdowall, K.C.B., *Col.-Comdt. R.A.* '89, *g.* '85, *b.* '25 (The Grange, Castle Connell, Limerick), CRIMEA '54-5, *desp.*, O||, ⊛, *5th cl.* Medj., *brev. maj.*, INDIAN MUTINY '58, O, *desp., brev. lt.-col.*, C.B., AFGHAN WAR '78-9, *desp.*

,, *Surg.-Maj.-Gen.* Duncan Alex. Campbell, M.D., *late A.M.S., ret.* '91, *s.m.g.* '87, ASHANTI '73-4, O.

,, *Col.* Edmund Lomax, *late K.R.R., ret.* '89, *c.* '88, *b.* '44, RED RIVER '70, S. AFRICA '79-80, *desp.*, O|, *brev.-maj.*, EGYPT '82, O|, ✠, *4th cl.* Osm., SOUDAN '84, *desp.*, ||, *brev. lt.-col.*

,, *Lt.-Col.* Edward Alexander, *late I.S.C., ret.* '96, *l.c.* '90.

,, *2nd Lt.* Erie, *3rd Lancs Fus.* (Malta), '98, *b.* '78.

,, *Lt.* Fredk. John, I.S.C., *Qr.-Mr. 33rd Beng. Inf.* (Edwardesabad), *l.* '90, *b.* '67

,, *Lt.-Gen.* George Henry John Alexander, *Col.-Comdt. R.A.* '97, *l.g.* '88, *b.* '26.

,, *2nd Lt.* Geo. Ireland, *1st Cam'n. Highrs.* (Egypt), '98, *b.* '76.

rn. ,, *Fl.-Engr.* George J., *Victory* (Portsmouth), *f.e.* '91.

,, *Hon. Col.* George Leith, *late Beng. S.C., ret.* '75, *h.c.* '75.

rn. ,, *Lt.* Gordon C., *Vernon* (Portsmouth), *l.* '88, EGYPT '82, O|, ✠.

,, *Capt.* H. St. John, *I.M.S.* (N.W. Front.), *c.* '97, *b.* '68.

rn. ,, *Sub.-Lt. (actg.)* Harry M., Greenw. Coll., *s.l.* '98

,, *Col.* Henry, *Unemp. Sup. List, Indian Army (Madr. Cav.)* '90, *c.* '83, *b.* '35.

Fraser, *2nd Lt.* Hy. F., *5th Lrs.* (Natal), '95, *b.* '72.

rm. ,, *Maj.* Hobart C., *Raleigh* (Train. Squad.), *m.* '97, *b.* '60.

,, *Capt.* Howard A. D., R.E., *Survey of India* (Madras), *c.* '96, *b.* '67, BURMA '91, *desp.*, O|.

,, *Capt.* Hugh C., *1st L.G.* (Regent's Park), *c.* '96, *b.* '69, *R. Hum. Soc.* '90, O.

,, *Lt.* Hon. Hugh J., *2nd Sc. Gds.* (Windsor), *l.* '97, *b.* '74.

rn. ,, *Com.* Ian M., D.S.O., *Melita* (Medit.), *c.* '93, *b.* '54, E. AFRICA '89, GAMBIA '91, *desp., thanked by Govt.*, GAMBIA '92, O|, D.S.O.

,, *Lt.-Col.* James, *ret. Indian Army, l.c.* '87.

,, *Lt.-Col.* James, M.D., *R.A.M.C., Sen. Med. Offr.* (Mauritius), '94, *b.* 45, S. AFRICA '79-81, *desp.*

,, *Hon. Maj.* James Francis, *late 19th Foot, ret.* '81, *h.m.* '81, *b.* '40, HAZARA '68, O|.

rn. ,, *Mid.* James G., *Victorious* (China), *m.* '98.

,, *Capt.* James W., *Chesh. R., Adjt. 4th Gord. Highrs.* '94 (Aberdeen), *c.* '88, *b.* '62.

,, *Maj.* John R., *1st N. Lanc. R.* (Ceylon), '95, *b.* '58.

,, *Capt.* Sir Keith A., Bart., *7th Hrs.* (Norwich), *c.* '98, *b.* 67, S. AFRICA '96.

,, *Capt.* Lyons D., R.A., *No. 22 Co., W. Divn.* (Rangoon), *c.* '97, *b.* '68.

,, *Capt.* Nicol G., I.S.C., *Adjt. 4th Bomb. Cav. (leave out of India), c.* '98, CHIN-LUSHAI '89-90, O|, N.W. FRONTIER '97-8.

,, *Lt.* Norman W., D.S.O. (*dep.*), *W. Rid. R.* (Halifax), '91, *b.* '71, S. AFRICA '96, *wounded, desp.*, D.S.O.

,, *2nd Lt.* Percy Wm. Norman, *1st Cam'n Highrs.* (Egypt), '98, *b.* '79.

rn. ,, *Com.* Robert G., *Northampton* (Train. Sh.), *c.* '95.

,, *Maj.* Robt. H., *2nd commg. 2nd North'n R.* '96 (Aldershot), *m.* '86, *b.* '51.

,, *Hon. Col.* T. Lyons, *late Bomb. S.C., ret.* '81, *h.c.* '81.

,, *Capt.* Theodore, R.E., *Adjt. Q.O. Madr. Sap. & Min.* (Bangalore), *c.* '96, *b.* '65, CHIN-LUSHAI EXP. '89-90, O|, HAZARA EXP. '91, |.

,, *Maj.-Gen.* Thomas, C.B., C.M.G., R.E., *commg. Thames Dist.* '98 *and Comdt. School of Mil. Eng. & President R.E. Committee* '96 (Chatham), *m.g.* '98, *b.* '40, S. AFRICA 80-1, *desp.*, C.M.G., EGYPT '82, *desp.*, O|, ✠, *4th cl.* Osm., *brev. lt.-col.*, NILE EXP. '84-5, *desp.*, |, *promoted colonel.*

,, *Lt.* Walter Andrew, I.S.C., *Qr.-Mr. 22nd Punj. Inf.* '95 (Jhelum), *b.* '66, N.W. FRONTIER '97-8.

,, *Capt.* Walter S., I.S.C., *19th Beng. Lrs.* '95 (Meean Meer), *c.* '98, *b.* '64, MIRANZAI (2) '91, O|.

,, *Lt.* Wm. A. C., *1st Dorset R.* (Cherat), '97, *b.* '71.

,, *Capt.* Wm. Forbes Mackenzie Ian, I.S.C., *Wg. Comdr. 18th Beng. Inf.* '94 (*tempy. half pay*), *c.* '90, *b.* '58, BURMA '86-9, O||.

Frazer, *Capt.* Geo. Stanley, I.S.C., *Wg. Comdr. 6th Inf. Hyderabad Cont.* '97 (Hingoli), *c.* '96, *b.* '65.

,, *Lt.-Col.* Peter Thomas, *late A.M.S., ret.* '88, *s.l.c.* '88, *b.* '45, AFGHAN '79, O.

rn. ,, *Lt.* Wm. J., *Marathon* (E. Indies), *l.* '95, BRASS RIVER '95, O|, BENIN '97, O.

Frederick, *Maj.* Chas. A. A., *Cold. Gds., commg. Gds. Depôt* '97 (Caterham), *m.* '98, *b.* '61, SOUDAN '85, O|, ✠.

Digitized by Google

Frederick, *Hon. Lt.-Col.* Sir Charles Edwd., Bt., *late 21st Hrs., ret.* '82, *h.l.c.* '82, *b.* '43, (Shawford Ho., Winchester).
rn. ,, *Com.* George C., *Ch. Civ. Asst. to the Hydrogr., President* (West India Docks), *c.* '93.
Free, *Col.* John Frederick, *late R. (Beng.) A., ret.* '92, *c.* '86, *b.* '41, AFGHAN '79-80, O, MAHSOOD WUZEEREE '81, *desp.*, EGYPT '82, *desp.*, O|, ✱, *3rd cl.* Medj., *brev. lt.-col.*
Freeland, *Lt.* Anthony D., R.A., *No. 4 Batt. Mountain Art.* (Newport, Monmouth), *l.* '91, *b.* '68.
,, *2nd Lt.* Jno. Cavendish, *Unattached List, I.S.C.*, '97, *with 1st Hamps. R.* (Landi Kotal), *b.* '77.
,, *Lt.* Henry F. E., R.E., *Public Works Dept., State Rlys. India* (Bengal), *l.* '94, *b.* '70, CHITRAL '95, O|.
,, *Lt.* Lewis G., *2nd North'n R.* (Aldershot), '92, *b.* '67.
rn. ,, *Com.* Wm. F. E., *ret. c.* '89, *Insp. of Life Savg. Apparatus since* '90 (B. of Trade, S.W.).
rn. **Freeman,** *Fl.-Paym.* Alfd. P., *f.p.* '88, *ret.*
rn. ,, *Lt.* Angel H., *Tauranga* (Australasia), *l.* '87, EGYPT '82, O|, ✱.
rn. ,, *Asst.-Engr.* Benson F. (*proby.*), *Nile* (Devonport), *a.e.* '98.
,, *Capt.* Ernest Carrick, *R.A.M.C.* (Gosport), *c.* '87, *b.* '60.
,, *Hon. Lt.-Col.* Francis Peere Williams, *late R. (Beng.) A., ret.* '82, *h.l.c.* '82, *b.* '41.
rn. ,, *Com.* Frederick H. P. W., *Mohawk* (Australia), *c.* '93.
,, *Lt.-Col.* Thomas Arthur, *late E. Surr. R., ret.* '93, *l.c.* '92, *b.* '44, SOUDAN '85, O|, ✱.
,, **Deane-,** *Maj.* Brudenell, *1st Lanc. Fus. dep.* (Bury), *m.* '98, *b.* '58.
,, **Williams-,** *2nd Lt.* Arthur P., *1st D. of Corn. L.I.* (Lucknow), '97, *b.* '77.
,, **Williams-,** *Lt.* Francis C. P., *2nd Chesh. R.* (Limerick), *l.* '98, *b.* '76.
Freeth, *Lt.* Charles J. D., R.A., *No. 20 Co., S. Divn.* (Fareham), '95, *b.* '72.
,, *Lt.* George H. B., *2nd Lanc. Fus.* (Crete), '94, *b.* '72.
,, *Hon. Maj.-Gen.* James Holt, *late R.E., ret.* '71, *h.m.g.* '71.
,, *Lt.-Col.* James Plomer, *p.s.c., late R.A., ret.* '95, *l.c.* '92, *b.* '46, AFGHAN '79-80, *desp.*, O|.
,, *Hon. Lt.-Col.* William, *late Madr. S.C., ret.* '83, *h.l.c.* '83.
Freke, Evans-, *2nd Lt.* Hon. Cecil M., *16th Lrs.* (Umballa) '97, *b.* '76.
Fremantle, *General* Sir Arth. Jas. Lyon, G.C.M.G., C.B., *late Gov. & Com.-in-Ch. of Malta* '94-8 (32, Cadogan Pl., S.W.), *gen.* '96, *b.* '35, SUAKIN '84-5, *commg. the Brig. of Gds., desp.*, O|, ✱, C.B. (G.C.M.G. '98).
rn. ,, *Sub-Lt.* Charles A., *Thrasher* (Devonport), *s.l.* '97.
rn. ,, *Admiral* Hon. Sir Edmund R., K.C.B., C.M.G., Com.-in-Ch. Plymouth, *Vivid* (Devonport), *a.* '96, *b.* '36, BURMA '52-3, O, ASHANTI '73-4 (severely wounded), O|, C.B., VITU '90, l.
,, *Capt.* Guy, *1st Cold. Gds.* (W. Africa Front. Force), *c.* '98, *b.* '67.
rn. ,, *Lt.* Sydney R., *Prince George* (Channel), *l.* '87, *b.* '67.
,, *Capt.* Hon. Thos. Fras., *1st Bucks V.R.C., A.D.C. to the Com.-in-Ch.* '95 (Horse Guards), *c.* '90, *b.* '62.
rn. **French,** *Staff-Surg.* Alexander M., *Cæsar* (Mediterranean) *s.s.* '90.
rma. ,, *Maj.-Gen.* Arthur C.B., *m.g.* '93, *b.* '40, EGYPT '82, *desp.*, O, ✱, *brev. lt.-col.*
,, *Maj.* Arthur, *late Suff. R., ret.* '83, *m.* '81, *b.* '43.
rm. ,, *Lt.* Arth. H., *Prince George* (Channel), *l.* '95, *b.* '76.
,, *Maj.* Arthur John St. George, *late N. Staffs R., ret.* '93, *m.* '90, *b.* '53, ZULULAND '88.
,, *Lt.* Chas. A. L., *2nd D.G.* (Leeds), *l.* '97, *b.* '76.
,, *Col.* Charles Albert Leslie Attila, *late 2nd D.G., ret.* '93, *c.* '86, *b.* '42.
,, *Lt.* Charles N., *2nd Hamps. R.* (Cork), *l.* '98, *b.* '75.
rma. ,, *Capt.* Fitzstephen J. F., *c.* '97, *b.* '69, BRASS RIVER '95, O|, BENIN '97, l.
,, *Maj.* Francis Horace, *late R.A., ret.* '91, *m.* '84, *b.* '45.
,, *Capt.* Geo. A., *A.S.C., D.A.A.G.* (Malta) '98, *c.* '90, *b.* '65.
,, *Col.* (*local Maj.-Gen.*) Geo. Arth., C.M.G., R.A., *commg. Local Forces, N. S. Wales* '96 (Sydney), *c.* '92, *b.* '41.
,, *Capt.* Geo. Brooke, *I.M.S., Pers. Asst. to P.M.O.* '95 (Naini Tal), *c.* '86, *b.* '58, MANIPUR '91, O|.
,, *Capt.* Herbert Cumming, *R.A.M.C.* (Mhow), *c.* '96, *b.* '69.
,, *Capt.* Houston, *late 2nd L.G., Ezon, Yeomen of the Guard* '95 (St. James's), EGYPT '82, O|, ✱.
,, *Maj.-Gen.* John Denton Pinkstone, *commg. Cav. Brig.* '99 (Aldershot), *m.g.* '99, *b.* '52, NILE EXP. '84-5, O|, ✱, *desp.*
,, *Hon. Lt.-Col.* John Thomas, *late 90th Foot, ret.* '81, *h.l.c.* '81, *b.* '30.
,, *Capt.* Hon. Robert, *2nd Glouc. R.* (Jersey), '86, *b.* '58.
,, *Lt.* Sampson G., *1st R. Ir. R.* (Buttevant), '92, *b.* '70.
rn. ,, *Mid.* Wilfred F., *Eclipse* (East Indies), *m.* '96.
,, *Hon. Maj.-Gen.* William, C.B., *late R.A., ret.* '81, *h.m.g.* '81, *b.* '29 (Junior U.S. Club), CHINA '60, O|, TAEPING '62, AFGHAN '79-80, *desp.*, O|, C.B. '81.
,, *Lt.* Wm. Cotton, I.S.C. (2) *3rd Gurkhas* (Lansdowne), *l.* '92, *b.* '71.
Frenchman, *Maj.* Edulji P., *I.M.S.* (Bassein), *m.* '91, *b.* '55.
Frend, *Maj.* George, *2nd commg. 2nd Northd. Fus.* (Portland), *m.* '93, *b.* '57, AFGHAN '78-80, O, EGYPT '82, O, ✱, SOUDAN '85 '.
Frere, *Maj.* Sir Bartle Compton Arthur, Bart., D.S.O., *late Rif. Brig., ret.* '95, *m.* '93, *b.* '54 (22, Bryanston Sq., W.), ZULULAND '79, O|, BECHUANALAND '84-5, *desp., brev.-maj.*, BURMA '86-8, *desp.*, O|, D.S.O.
,, *Lt.-Col.* Richard Tudor, *late R.E., ret.* '94, *l.c.* '89, *b.* '41.
,, *Maj.* William Arthur James, *late R. Scots. Fus., ret.* '96, *m.* '87, *b.* '48.
Freshwater, *Hon. Lt.* Arthur, *Qr.-Mr. A.M.S.* (London), *h.l.* '94, *b.* '55, BECHUANALAND '84-5.
rn. **Frewen,** *Sub-Lt.* Edward L., *Boxer* (Medit.), *s.l.* '97.
,, *Maj.* Stephen, *2nd commg. 16th Lrs.* '96 (Umballa), *m.* '92, *b.* '57.
rn. **Freyberg,** *Mid.* Geoffrey H., *Undaunted* (China), *m.* '97.

Digitized by Google

Freyer, *Surg.-Lt.-Col.* Peter J., M.D., *ret. I.M.S., s.l.c.* '95.
,, *Maj.* Saml. Foster, M.D., *R.A.M.C.* (Punjab), *s.m.* '96, *b.* '58, SOUDAN '85, ○‖, ✡.
Friederichs, *Lt.* Duncan A., R.E., *p.s.c., 2nd Fortress Co., R.E.* (Cairo), *l.* '91, *b.* '69, KHARTOUM '98, *desp.*
Friend, *Maj.* Lovick B., R.E. (Cairo, Egypt), *m.* '93, *b.* '56, KHARTOUM '98, *desp.*
Frith *Lt.* Cyril H., *2nd Oxf. L.I.* (Meean Meer), *l.* '98, *b.* '77.
,, *Lt.* Gilbert R., R.E., *Special duty, Midland Rly., l.* '98, *b.* '73.
,, *Capt.* H. Cokayne, *Som. L.I., Stn. Staff Offr., 1st class,* '97 (Mooltan), *c.* '87, *b.* '61, SOUDAN '85-6, '89, ○‖, ✡, *4th cl.* Medj.
,, *Maj.* John Sabatier, *late R.A., ret.* '88, *m.* '87, *b.* '50.
,, *Lt.-Col.* Warren Hastings, R.A., *Staff, Garr. Arty.* (Devonport), *l.c.* '96, *b.* '50.
,, **Cokayne,** *Hon. Maj.* C., *late Adjt. Argyll & Bute Arty. Mil., ret.* '63, *h.m.* '63.
,, **Cokayne-,** *Maj.* Regd. C., *p.s.c., 15th Hrs., Cav. Brig.-Maj.* '96 (Aldershot), *m.* '96, *b.* '63.
Frizelle, *Lt.* Julian, I.S.C., *Asst. Commr.* (Amritzar), *l.* '94, *b.* '71.
Frodsham, *Maj.* W. J. Holmes, *2nd commg. 1st E. Surr. R.* '96 (Jhansi), *m.* '91, *b.* '51, SUAKIN '85, ○‖, ✡.
Froom, *Lt.-Col.* George, *late Conn. Rang., ret.* '94, *l.c.* '90, *b.* '42, ZULU WAR '79-80, ○‖, TRANSVAAL '81, *desp.*
Frost, *Capt.* Geo. Hewitt, M.B., *I.M.S.* (Bakloh), *c.* '91, *b.* '67.
,, *Hon. Lt. & Qr.-Mr.* James, R.E., *Sub. Min. Service* (Isle of Wight), *l.* '93, *b.* '54.
rn. ,, *Fl. Engr.* Jas. J., *Hecate* (Devonport), *f.e.* '97.
,, *Vet. Maj.* Robt. Fras., *A.V.D., Sen. Vety. Offr. S. Africa* (Cape), *v.m.* '93, *b.* '48.
rn. **Frowd,** *Engr.* William S., *Flying Fish* (Portsmouth), *e.* '91.
Fry, *Capt.* Chas. Irwin, I.S.C., *off. 2nd commg. 4th Bomb. Inf.* '95 (E. Africa), *c.* '90, *b.* '58, ZHOB VALLEY '84, SOUDAN '85, ○‖, ✡.
,, *Hon. Col.* John William, *late 88th Foot, ret.* '77, *h.c.* '77, *b.* '37, INDIAN MUTINY '57-8 *desp.*, ○‖, *brev.-maj.*; R.Hum.Soc. '79, ○.
,, *Surg.-Maj.* Walter, *ret. I.M.S., s.m.* '78.
,, *Maj.* William, *2nd W. Yorks R.* (Aldershot), *m.* '98, *b.* '58, AFGHAN '79-80, ○.
Fryer, *Lt.-Col.* Alfred Charles, *late Yorks R., ret.* '94, *l.c.* '94, *b.* '46.
,, *Capt.* Cecil R., *Adjt. 3rd Suff. R.* '96 (Bury St. Edmunds), *c.* '95, *b.* '64, HAZARA EXP. '88, ○‖.
rn. ,, *Com.* Edwd. A, *ret. c.* '92, ABYSSINIA '68, ○, ASHANTEE '73-4, ○.
,, *Hon. Lt.-Col.* Edward John, *late Rif. Brig., ret.* '81, *h.l.c.* '81, *b.* '35, INDIAN MUTINY '57-9, *desp.*, ○‖, SIKKIM '61.
,, *Lt.* Fras. L., *Gren. Gds., A.D.C. to Sir F. W. Fryer, Lt.-Gov. of Burma,* '98, *l.* '97, *b.* '73.
,, *Lt.* Fredk. A. B., *6th Dns., Private Sec. to Sir F. W. Fryer, the Lieut.-Gov. of Burma,* '97 (Rangoon), *l.* '92, *b.* '71.
rn. ,, *Engr.* George H., *Marathon* (E. Indies), *e.* '94.
,, *Capt.* Geo. Willoughby Smith, I.S.C., *Mil. Accts. dept., c.* '89, *b.* '58, AFGHAN '80, ○.
rn. ,, *Surg.* Harold E., *Vivid* (Devonport), *s.* '97.
Fryer, *Lt.* Jno., *7th Hrs., A.D.C. to Maj.-Gen. H. McCalmont,* C.B., '98 (Cork), *l.* '93, *b.* '71.‖
,, *Lieut.-Gen.* John, C.B., *late commg. Cork Dist., b.* '38, *lt.-gen.* '99, AFGHAN WAR '79-80, *desp.*, ○, C.B.
,, *Capt.* Leslie Chas., I.S.C., *Wg. Comdr. 14th Sikh Inf.* '96 (Mooltan), *c.* '92, *b.* '61, BURMA '86-7, ○‖, *desp.*
Fuhr, *Lt.* Robert Strickland Hannay, *R.A.M.C.* '98, *b.* '71 (Aldershot).
rn. **Fulcher,** *Lt.* Clarence A., *Archer* (China), *l.* '96.
Fullarton, *Hon. Maj.* William Fullarton, *late 93rd Highrs., ret.* '78, *h.m.* '78, *b.* '28, INDIAN MUTINY, '57-9, ○‖, N.W. FRONTIER '63.
Fuller, *Gen.* Charles Bowdler, *Col.-Comdt. R.A. (late Bomb.)* '92, *g.* '83, *b.* '22, INDIAN MUTINY '58-9, ○‖.
,, *Lt.* Cuthbert G., R.E., *8th Rly. Co. R.E.* (Chatham), *l.* 96, *b.* '74.
rn. ,, *Lt.* Cyril T. M., *Excellent* (Portsmouth), *l.* '94.
,, *Lt.* Francis G., R.E., *38th Field Co. R.E.* (Shorncliffe), *l.* '91, *b.* '69.
,, *Hon. Maj.* Geo. Chas., *Staff-Paym.* '97 (Norwich), *h.m.* '92, *b.* '52.
rm. ,, *Hon. Lt.-Col.* Henry, *late R.M.L.I., ret.* '85, *h.l.c.* '85.
,, *Maj.* Henry Snelson Ahmuty, *late Bomb. S.C., ret.* '90, *m.* '90, AFGHAN '79-80, ○, ✡.
,, *Hon. Gen.* John Augustus, C.I.E., *late R. (Bomb.) E., ret.* '83, *h.g.* '83, *b.* '28, *formerly of Public Works Dept., Bombay, and designer of Law Cts. and Native Hospital* (42 Courtfield Gdns, S.W.), PUNJAB '48-9 (severely wounded), *desp.*, ○‖, C.I.E. '82.
,, *2nd Lt.* John Frederic Charles, *1st Oxf. L.I.* (Mullingar) '98, *b.* '78.
,, *Maj.* Richd. W., R.A., *commg. No. 11 Co., W. Divn.* (Fort St. George), *m.* '98, *b.* '61, CHITRAL '95.
,, *Hon. Capt.* Wm. Cole, *Qr.-Mr. 2nd R. Scots* (Mandalay), *h.c.* '93, *b.* '48.
rn. **Fullerton,** *Capt.* Arthur G., *ret., c.* '94.
,, *Maj.-Gen.* C. J., *ret. Indian Army, m.g.* '79.
rn. ,, *Sub-Lt.* Eric J. A. (*actg.*), *Excellent* (Portsmouth), *s.l.* '98.
,, *Lt.-Col.* John Campbell, I.M.S. (Baluchistan), *l.c.* '94, *b.* '50, AFGHAN '78-80, ○, ZHOB VALLEY '90.
,, *Maj.* John D., R.E., *Adjt. 2nd Cheshire Rly. Vols. (Eng.)*, (Crewe), *m.* '92, *b.* '53, AFGHAN WAR '79-80, ○, BURMA '85-7, *desp.*, ○‖.
rn. ,, *Rear-Adm.* John R. T., C.B., C.V.O., *Hon. A.D.C. to Queen, commg. the Victoria & Albert since* '84, *reappd.* '93 (Portsmouth), *r.a.* '93, *b.* '40.
,, *Capt.* Thos. Wm. A., M.B., *I.M.S.* (Agra), *c.* '95, *b.* '67.
Fulton, *Hon. Lt.-Col.* Carré, *late Durh. L.I., ret.* '87, *h.l.c.* '87, *b.* '48, SOUDAN '85-6, ○, ✡.
,, *Maj.* George W. R., R.A., *No. 4 Co., S. Divn.* (Weymouth), *m.* '90, *b.* 53.
,, *Lt.* Harry Townsend, I.S.C., *2nd Gurkhas, Station Staff Offr.* (Samana), *l.* '94, *b.* '69.
,, *Lt.* Herbert A., *2nd Yorks R.* (Peshawar), '96, *b.* '72.
,, *Hon. Lt.-Gen.* John, *late R. (Beng.) A., ret.* '83, *h.l.g.* '83, *b.* '27, PUNJAUB '48-9, ○, INDIAN MUTINY '57, *desp.*, ○‖.

Digitized by Google

Fulton, *2nd Lt.* John D. B., R.A., *No.* 82 *Field Batt.* (Exeter), '96, *b.* '76.

,, *Lt.-Col.* Robert, I.S.C., *Comdt. 1st Batt. 1st Gurkhas* '94 (Dharmsala), *l.c.* '98, *b.* '52, SIKKIM '88, O.

Furber, *2nd Lt.* Montague, *2nd R. Ir. R.* (Mhow), '97, *b.* '74.

Furlong, *Hon. Lt.-Col.* George William, *late Staff-Paym. A.P.D., ret.* '95, *h.l.c.* '93, CRIMEA '55, O!, ⊕.

,, *Col.* Malcolm, *Unemp. Sup. List, Indian S.C.* '96, *c.* '87, *b.* '39, INDIAN MUTINY '57-8.

rn. **Furlonger,** *Com.* Arthur, *ret. c.* '94.

Furner, *Lt.* Wm. Paine, R.A., *Dist. Offr.* (Cork), *l.* '88, *b.* '52.

Furney, *Lt.* Jas. Leared, I.S.C., *2nd Punj. Inf.* (Jhelum), *l.* '96, *b.* '72.

Furnivall, *2nd Lt.* Willoughby, R.A., *No.* 13 *Field Batt.* (Natal), '96, *b.* '76.

Furse, *2nd Lt.* Edmund W., R.A., *No.* 18 *Field Batt.* (Aldershot), '97, *b.* '77.

Furse, *Col.* Geo. Armand, C.B., *late 42nd Highrs., ret.* '89, *c.* '85, *b.* '34 (Frensham Vale, Farnham), MUTINY '57-8, O!, ASHANTEE '73-4, *desp.*, O!, *brev. maj.*, SOUDAN '84-5, *desp.*, O!, ✱, *prom. col.*

,, *Capt.* Wm. Thos., *p.s.c.*, R.A., *Staff Capt.* '98 (Horse Guards), *c.* '93, *b.* '65.

rn. **Fussell,** *Staff Engr.* John S., *Collingwood* (Bantry), *s.c.* '96.

Fyers, *Capt.* Hubert A. N. (*depôt*) *Rif. Brig.* (Gosport), *c.* '92, *b.* '62.

Fyffe, *Capt.* Bertram O., *1st Glouc. R.* '94 (Calcutta), *c.* '92, *b.* '64.

rn. ,, Rev. Ebenezer T., B.A., *Vivid* (Devonport), *chapl.* '76, *nav. instr.* '77, BENIN '97, O.

,, *Hon. Dep.-Surg.-Gen.* Wm. Johnstone, M.D., *late Med. Dept., ret.* '74, *h.d.s.g.* '74, CRIMEA '54-5, O!!, ⊕.

Fyler, *Hon. Col.* Arthur Evelyn, *late R.W. Kent. R., ret.* '83 *h.c.* '83, CRIMEA '54-5, O!!, ⊕, NEW ZEALAND '66-7, O, EGYPT '82, O, ✱, *3rd cl.* Medj.

rn. ,, *Lt.* Herbert A. S., *Magnificent* (Channel), *l.* '85, BENIN '97, O, *desp.*

New Catalogue (90 pages) free.

BAILEY'S ELASTIC STOCKINGS,

A badly-fitting Stocking, or one made of unsuitable material, is not only no good, it is positively harmful. **"Varix,"** all about Elastic Stockings, how to wear, clean and repair them, post free, two stamps.

BAILEY'S PATENT "VERILITE" BELT,

Made of Light Network Material, Suitable for India.

The greatest improvement ever effected.

"Cannot shift or ruck up."—*Lancet.*

Address : The SUPERINTENDENT, Ladies' Department.

BAILEY'S NEW PATTERN PORTABLE & OTHER EAR TRUMPETS FOR THE DEAF.

RAILWAY CONVENIENCES, Male and Female.

BAILEY'S BATH TRUSSES (Washable). Single 10/6 each.

BAILEY'S "VERILITE" TRUSS. The lightest, easiest and most effective, perfect freedom, no straps, cool, and does not bind the body; entire weight only 3 ounces. Single 18*s.*

For Measurement—Circumference of Pelvis, state right, left, or double.

AIR AND WATER BEDS.

W. H. BAILEY & SON, 38, Oxford St., London, W.

G.

Gabb, *Lt.-Col.* F. S., *ret. Indian Army, l.c.* '59.
Gabbett, *Lt.* Alexr. Cecil, I.S.C., *Adjt. 17th Madr. Inf.* '97 (Bangalore), *l.* '92, *b.* 71, N.W. FRONTIER '97-8.
,, *Lt.-Col.* Poole R., *R.A.M.C., Sen. Med. Offr.* (Barbados), *l.c.* '95, *b.* '48.
,, *Capt.* Pulteney C., *I.M.S.* (Madras), *c.* '95, *b.* '68.
,, *Lt.* Richard E. P., *R. W. Fus., civ. emplmt.* '97 (Niger Coast Protectorate), *l.* '94, *b.* '69.
rn. **Gace,** Rev. Frederic A. J., B.A., *chapl.* '79.
Gadsden, *Maj.-Gen.* Frederick, *Unemp. Sup. List, I.S.C.,* '88, *m.g.* '90, *b.* '30, BURMA '52, INDIAN MUTINY '57-8.
Gaffney, *Brig.-Surg.-Lt.-Col.* John Burke, *ret. I.M.S., b.s.l.c.* '91.
Gage, *Lt.* A. T., *I.M.S.* '98, *b.* '71 (Calcutta).
,, *Capt.* Ella M. B., *14th Hrs.* (Newbridge), *c.* '92, *b.* '63.
,, *Hon. Maj.-Gen.* Ezekiel, *late Madr. S.C., ret.* '76, *h.m.g.* '76.
,, *Brev.-Col.* John Olphert, *late Border R., ret.* '97, *b.c.* '95, *b.* '42.
,, *Lt.* Moreton F., *7th D.G.* (Uganda Rifles '98), *l.* '96, *b.* '73.
,, *Capt.* Richd. S., *Adjt. 5th R. Dub. Fus.* '94 (Dublin), *c.* '92, *b.* '62, SOUDAN '85-6, ○, ✡.
Gahan, *Hon. Lt.-Col.* Melmoth Caulfield, *late Pay Dept., h.l.c.,* '91, *b.* '45 (*ret.* '98).
Gaine, *Lt.* Fredk. John, *R.A.M.C.* (Bengal), '97, *b.* '70.
Gaisford, *Capt.* Douglas J., *S. Wales Bord., Insp. of Musketry, Eastern Dist.* '98 (Colchester), *c.* '90, *b.* '60.
rn. ,, *Ch.-Engr.* Harold, *Leda* (Southampton), *c.e.* '98.
,, *Lt.* Jas., I.S.C., *Adjt. 25th Punj. Inf.* '93 (Rawal Pindi), *l.* '90, *b.* '68, ISAZAI '92, CHITRAL RELIEF '95, ○!.
,, *Maj.* Richard B., *R. Sc. Fus., Brigade Maj. S.E. Dist.* '96 (Shorncliffe), *m.* '96, *b.* '51, TRANSAVAL CAMPAIGN '81, BURMA '86, ○!.
,, *Maj.* T., *ret. Indian Army, m.* '54.
,, *Lt.* Walter T., *1st Sea. Highrs.* (Egypt), '94, *b.* '71.
rn. **Gain,** *Ch. Paym.* Allen F., *c.p.* '90, *ret.*
rn. **Gairdner,** *Com.* Innes, *ret. c.* '96.
Gaitskell, *Capt.* Charles, *2nd Linc. R.* (Sheffield), '96, *b.* '63.
,, *Hon. Maj.-Gen.* Fredk., C.B., *ret.* '62, *h.m.g.* '63, *b.* '05 (Lisburn, Lower Warberry Rd., Torquay), MUTINY '57-8, ○!, C.B.
rma.,, *Capt.* Sydney, *Jupiter* (Channel), *c.* '95, *b.* '67.
rma.,, *Maj.* Walter J., *Paym.* '98, *m.* '96, *b.* '59, EGYPT '82, ○, ✡.
Galbraith, *Lt.* Frederick A., *2nd Mid'x R.* (Woolwich), *l.* '98, *b.* '71.
,, *Hon. Dep. Insp.-Gen.* George Thomas, M.D., *late Med. Dept., ret.* '68, *h.d.i.g.* '68.
,, *Capt.-*Gerald E., R.A., *No.* 15 *S.T. Co. W. Divn.* (Plymouth), *c.* '92, *b.* '62, BURMA '85-9, ○!.
,, *2nd Lt.* Samuel H. L., *1st R. Ir. R.* (Buttevant), '97, *b.* '76.
,, *Maj.-Gen.* Sir Wm., K.C.B., *1st cl. Dist. Com. India* '95 (Quetta), *m.g.* '93, *b.* '37, AFGHAN WAR '78-80, *desp.*, ○!, *brev. lt.-col.*, HAZARA EXP. '88, *desp.*, ○!, C.B. (K.C.B. '97).
Gale, *Capt.* Charles W., *York. R., Adjt. 3rd York & Lanc. R.* '97 (Pontefract), *c.* '96, *b.* '66.
,, *Lt.* Ernest S., I.S.C., *9th Gurkha Rif.* (Lansdowne), *l.* '96, *b.* '72.
,, *Capt.* Hy. R., R.E. (Clonmel), *c.* '94, *b.* '66.
,, *Lt.* (*hon. Capt.*) John Ross, *Worc. R., Paym.* '98 (Hounslow), *l.* '92, *b.* '69.
,, *Lt.* Marmaduke H. L., I.S.C., *8th Beng. Cav.* (Bareilly), *l.* '96, *b.* '73.
,, *Maj.* Walter A., R.E., *Exec. Eng. Mil. Works Dept. India* (Roorkee), *m.* '94, *b.* '55, RUMPA HILLS REBELLION '79-80.
rn. ,, *Fl. Engr.* William H. C., *Amphion* (Pacific), *f.e.* '94.
Galindo, *Capt.* Richd. E., *2nd York & Lanc. R.* (Agra), '91, *b.* '54, EGYPT '82.
Gall, *Lt.-Col.* Chas. D. Myers, *commg. 3rd R. Fus.* (Dover), *l.c.* '98, *b.* '53, AFGHAN '79-80, ○!, SOUDAN '85, ○!, ✡.
Gallehawk, *Hon. Lt.* John W., *Qr.-Mr. 3rd Leins. R.* (Birr), *h.l.* '93, *b.* '57.
rn. **Gallery,** *Ch. Engr.* Edward, *c.e.* '95.
Gallie, *Lt.* James Stuart, *R.A.M.C.* (Aldershot), *b.* '70, *l.* '98.
Galloway, *2nd Lt.* Aylmer G., *2nd Linc. R.* (Sheffield), '98, *b.* '77.
rn. ,, *Capt.* Arthur A. C., *c.* '98, EGYPT '82, ○, ✡.
,, *Lt.-Col.* Frank, *late R.A., ret.* '93, *l.c.* '87, *b.* '42, AFGHAN '79-80, *desp.*, ○, *brev. maj.*
,, *Lt.* Frank L., R.A., *No.* 29 *Field Batt.* (Kirkee), *l.* '91, *b.* '69, CHITRAL RELIEF '95, ○!, N. W. FRONTIER '97 (Tirah Exp.) *desp.*, ○!.
,, *Capt.* Harold B., *Adjt. 3rd V. B. Sea. Highrs.* '96 (Elgin), *c.* '95, *b.* '67, HAZARA EXP. '88, ○!, CHITRAL RELIEF '95, ○!.
,, *Lt.* Hugh, *1st R. Lanc. R.* (Hong Kong), *l.* '94, *b.* '72
rn. ,, *Com.* Jas. H. P., *ret. c.* '86, ABYSSINIA '68.
,, *Lt.* John J., R.E., *Division Officer* (Birmingham), *l.* '91, *b.* '69.
,, *Maj.-Gen.* Jno. M. C. (*Madras Cav.*), *m.g.* '94, *b.* '40, MUTINY '58-9, ○!, BURMA '86, ○!.
Gallwey, *Lt.-Col.* Edmond J., *commg. 2nd Som. L.I.* '96 (Aldershot), *l.c.* '98, *b.* '50, S. AFRICA '78-9, ○!.
,, *Capt.* (*brev.-maj.*) Hy. L., D.S.O., *E. Lanc. R. Niger Coast Prot. Forces* '91 (Niger Coast), *c.* '87, *b.* '59, BRASS EXP. '95, *commg. forces, desp.*, ○!, D.S.O., BENIN EXP. '97, *desp.*, |, *brev.-maj.*
,, *Lt.-Col.* Matthew Moriarty, M.D., *late A.M.S., ret.* '97, *l.c.* '87 (*temp. empl.* Newcastle-on-Tyne).
,, *Col.* Patrick FitzGerald, *late Staff, ret.* '95, *c.* '90, *b.* '38, AFGHAN '78-9, *desp.*, ○.
,, *Col.* Thos. Jos., *R.A.M.C.*, M.D., C.B., *Egyptian Army* (Wady Halfa), '96, *b.* '52, AFGHAN WAR '79, ○!, EGYPT '82, ○!, ✡, NILE EXP. '84-5, *desp.*, |, *prom. surg.-maj.*, DONGOLA '96, *desp.*, C.B., KHARTOUM '98, *desp.*, |, *prom. c.*
,, *Lt.-Gen.* Sir Thos. Lionel John, K.C.M.G., *Col.-Comdt.*, R.E. '95, *l.g.* '87, *b.* '21 (Terrace House, Roehampton Vale, Surrey).

Digitized by Google

rn. **Gallwey, Payne-,** *Lt.* Fredk., *Hotspur* (Bermuda), *l.* '95.

Galton, *Maj.* Hubert Geo. Howard, *late R.A.* (36, Thurloe Square, S.W.), *ret.* '96, *m.* '91, *b.* 54, EGYPT '82, ○, ✱.

Galwey, *Lt.* Chas. E., *2nd R. Fr. R.* (Mhow), '91, *b.* '71.

,, *Lt.* Regld. H., R.A., *No.* 19 *Co., S. Divn.* (Malta), *l.* '96, *b.* '73.

,, *Col.* William James, *late R.E., ret.* '95 *c.* '94, *b.* '41.

Gamack, *Surg.-Maj.* Alexander, M.D., *ret. I.M.S., s.m.* '76.

Gambier, *Lt.-Col.* Claude Fredk., I.S.C., *comdt. 5th Punj. Cav.* (Dera Ghazi Khan), *l.c.* '97, *b.* '52, JOWAKI '78, ○|, AFGHAN '78-80, ○||, MIRANZAI (2) '91, *desp., bv.-maj.*

rn. ,, *Com.* Jas. W., J.P., *ret. c.* '73, BALTIC '54-5, ○, N. ZEALAND '60-1, ○.

rn. **Gammell,** *Capt.* Harcourt T., *ret. c.* '84.

rn. **Gamble,** *Com.* Douglas A., *Beagle* (S.E. America), *c.* '93.

rn. ,, *Lt.* Edgar G. H., *Seaflower* (Portland), *l.* '88, EGYPT '82, ○, ✱.

rn. ,, *Capt.* Edwd. H., *Talbot* (North America), *c.* '91, *b.* '49, EGYPT '82, ○, ✱, GAMBIA '94, ○|, *desp.*, BRASS RIVER '95, |.

,, *Capt.* Richd. N., *p.s.c., Linc. R. (e.a.)*, '87, *b.* '60, BECHUANALAND '84-5, KHARTOUM '98, *desp.*

Game, *2nd Lt.* Philip W., R.A., *No.* 52 *Field Batt.* (Jubbulpore), '95, *b.* '76.

rn. **Gamson,** *Rev.* Chas. R., M.A., *chapl.* '77, *ret.* '88 (Normanton, Newark, Notts), ZULULAND '77-9, ○.

Gana, Sewell-, *Hon. Maj.* George Segunds, *late* 101*st Foot, b.* '43, *hon. maj.* '81, *ret.* '81, N.W. FRONTIER '63, ○|.

Garbett, *Lt.-Col.* Chas. Hy. Vincent, I.S.C., *comdt. 2nd Beng. Lrs.* (Meerut), *l.c.* '95, *b.* '49, AFGHAN '79-80, ○|, ✱, *desp.*

,, *Col.* (*brev.*) Colin Hubert, *Unempl. Supy. List*, I.S.C., *bv. c.* '85, *b.* '41.

rn. ,, *Capt.* Hubert J. G., *ret. c.* '94, *Editor and Libr. R.U.S. Institution* '95 (Banquetting Ho., S.W.).

rn. **Garde,** *Engr.* Robert B., *Skate* (Devonport), *c.* '89.

rn. ,, *Surg.* Walter H. O., *Victory* (Portsmouth), *s.* '97.

,, *Surg.-Lt.-Col.* William Henry, *late A.M.S., ret.* '88, *s.l.c.* '88, SOUDAN '84-5, ○|, ✱.

Garden, *Lt.* Archd. R. H., I.S.C., *Guides Inf. Station Staff Off.* (Mardan), *l.* '89, *b.* '67, HAZARA '91, ○|, N.W. FRONTIER '97-8.

Gardiner, *Lt.* Alec, R.E., *Asst. Manager Oudh and Rohilkund Rly.* (Lucknow), *l.* '94, *b.* '73.

rn. ,, *Capt.* Alexr. M., *ret. c.* '96, ASHANTEE '73-4, ○, ZULULAND '79, *desp.*, ○, EGYPT '82, ○, ✱, SOUDAN '84-5, *desp., prom.*, |, E. AFRICA '90, *desp.*, ○|.

,, *Insp. Vet.-Surg.* Benjamin C. R., *late A.V.D., ret.* '79, *i.v.s.* '61, KAFFIR WAR '46-7, ○.

rm. ,, *Lt.* Bernard C., *l.* '98, *b.* '79 (Portsmouth).

rn. ,, *Com.* Chas. G., *ret. c.* '93.

,, *Capt.* George F., *2nd Glouc. R.* (Jersey) '96, *b.* '69, ASHANTI '95-6, ✱.

,, *2nd Lt.* Henry B. W., *2nd Devon. R.* (Aldershot), '96, *b.* '76.

,, *Maj.* Hy. L., R.A., *Gun. Inst.* (Sheerness), *m.* '97, *b.* '60, AFGHAN WAR '79-80, *desp.*, ○|.

,, *Lt.* Herbert Wm., R.A., *No.* 34 *Co., S. Divn.* (Portsmouth) *l.* '98, *b.* '75.

Gardiner, *Capt.* Ilay F. F., *1st R. Scots* (Glasgow), *c.* '95, *b.* '65, ZULULAND '88.

,, *Maj.* John Arthur Milne, *late High. L.I., ret.* '95, *m.* '95, *b.* '56.

,, *Lt.* Richard, I.S.C., *10th Bomb. Inf.* (Aden), *l.* '98, *b.* '74.

,, *Capt.* Richard J., *Durh. L.I., Regtl. Offr. A. Ord. Dept.* '98 (Pigeon House Fort, Dover), *c.* '90, *b.* '59.

,, *Lt.-Col.* Richard, *late R.E., ret.* '93, *l.c.* '92, *b.* '46.

,, *Lt.* Wm. A., *2nd R. Suss. R.* (Sialkot) '91, *b.* '69.

,, *Hon. Dep. Surg.-Gen.* William Alexander, *late A.M.S., ret.* '87, *h.d.s.g.* '87 (*temp. empl.* Ipswich), W. COAST AFRICA '63-4.

Gardner, *Maj.* Alexander Gray Hamilton, *late Chesh. R., ret.* '91, *m.* '91, *b.* '57.

,, *Lt.-Col.* Charles Henry, *p.s.c., late Derby R.* (Neville House, Southsea), *ret.* '88, *l.c.* '86, *b.* '43.

,, *Hon. Maj.* David, *late 1st W.I.R., ret.* '74, *h.m.* '74.

rm. ,, *Capt.* Francis S. (*dep.*, Walmer), *c.* '97, *b.* '69.

rn. ,, *Rear-Adm.* George H., *ret. r.a.* '77, *Insp. R.N.R.* '72-9.

,, *Maj.* Harry, *late R. Scots, ret.* '91, *m.* '85, *b.* '43, BECHUANALAND '84-5, ZULULAND '88.

,, *Capt.* H. Montfort, *1st Linc. R.* (Egypt) '96, *b.* '65.

rn. ,, *Fl.-Engr.* John, *Monarch* (Cape), *f.e.* '95, SUAKIN '84-5, ○, ✱.

,, *Lt.* Robt., *1st York & Lanc. R.* (York), *l.* '98, *b.* '72.

,, *Lt.* Robt. M. S., *1st Glouc. R.* (Calcutta), '92, *b.* '70.

,, *Maj.* Smith Hannington, *late Middx. R., ret.* '86, *m.* '83, *b.* '46, ZULU WAR '79, ○|.

,, *Hon. Brig.-Surg.* Thomas Turville, *late Med. Dept., ret.* '81, *h.b.s.* '81.

Gardyne, Greenhill-, *Capt.* Alan D., *2nd Gord. Hghrs.* (dep. Aberdeen) '97, *b.* '68.

,, *Lt.-Col.* Charles, *late Coll. Gds., ret., l.c.* '66.

Garfit, *Lt.-Col.* Francis Boyd *late Hamps. R., ret.* '94, *l.c.* '94, *b.* '49, AFGHAN '79-80, ○, BURMA '88-9, ○|.

rn. **Garforth,** *Rear-Adm.* Edmund St. John, C.B., J.P., *ret. r.a.* '91, *b.* '36 (U.S. Club), BALTIC '54, ○, CRIMEA '54-5, ○|, ✱, MUTINY '57, N. ZEALAND '60-1, ○, ARABIA '74, PERAK '75-6, ○, EGYPT '82, ○, ✱, *3rd cl.* Osm., C.B. '87.

rn. ,, *Lt.* Fras. E. M., *Volage* (Train. Squad.), *l.* '97.

rn. ,, *Com.* Frank A., *Urgent* (Jamaica), *c.* '96.

Garland, *Maj.* Ernest A. C., *2nd High. L.I.* (Kurrachee) *m.* '95, *b.* '57, EGYPT '82, ○|, ✱.

Garner, *Maj.* Cathcart, M.B., *R.A.M.C., employed under Egyptian Govt., m.* '98, *b.* '61.

Garnett, *Maj.* Cecil F., *2nd commg 1st E. York. R.* '96 (Belgaum), *m.* '91, *b.* '55, AFGHAN '79-80, ○.

,, *Lt.* Cecil F., *R. Sc. Fus.* (*temp. h.p.*), *l.* '92, *b.* '68.

rn. ,, *Lt.* Herbert N., *Vernon* (Portsmouth), *l.* '96.

,, *Lt.-Col.* (*brev. Col.*) Reginald, C.B., A.D.C. *to the Queen* '90 (*ret.* '98), *brev. c.* '90, *b.* '44, AFGHAN WAR '78-80, *desp.*, ○|||, ✱, *brev. maj.*, EGYPT '82, *desp.* ○|, ✱, HAZARA EXP. '88, ○|.

Digitized by Google

Garnham, *Hon. Lt.-Col.* John William, *late Coast Brig. R.A., ret.* '85, *h.l.c.* '85, *b.* '30.
Garnier, *Col.* John, *late R.E., ret.* '87, *c.* '86, *b.* '38.
,, **Carpenter-,** *Lt.* John T., *2nd S. Gds.* (Windsor), *l.* '98, *b.* '74.
Garnock, *Capt.* Viscount, *8th Hrs.* (Cahir), *c.* '94, *b.* '67.
rn. **Garrard,** *Asst. Engr.* Charles E. *Repulse* (Channel), *a.e.* '98.
,, *Maj.* F. T., *ret. Indian Army, m.* '61.
,, *Lt.* James R. L., *5th D.G.* (Meerut), *l.* '93, *b.* '71.
,, **Cherry-,** *Hon. Maj.-Gen.* Apsley, *late Reg. Dist., ret.* '87, *h.m.g.* '87, *b.* '32, MUTINY '57-9, ○‖ (a year's serv. for Lucknow) S. AFRICA '77-9, *desp., brev. lt.-col.*, ○|.
Garratt, *Lt.* Clarence H., *2nd S. Staff. R.* (Burmah), '94, *b.* '70.
,, *Maj.* Fras. Sudlow, *6th D.G.* (Aldershot), *m.* '97, *b.* '59, AFGHAN '79-80, ○.
,, *Lt.* George C., *2nd R. Muns. Fus.* (Dinapore), *l.* '98, *b.* '75.
,, *Lt.* Hy. Sumner, I.S.C., *Qr.-Mr. 3rd Bomb. Inf.* '96 (Satara), *l.* '91, *b.* '68.
,, *Lt.-Col.* John Arthur Thomas, *late Gren. Gds., ret.* '88, *l.c.* '72, *b.* '42.
,, *2nd Lt.* Richd., I.S.C. '95, *b.* '74, *9th Gurkha Rif.* (Lansdowne).
,, *Lt.* Lawrence C., *1st Cold. Gds.* (Chelsea), *l.* '97, *b.* '64.
Garraway, *Capt.* Chas., W., *2nd R. Ir. R.* (Mhow), *c.* '90, *b.* '62, HAZARA EXP. '88, ○|.
Garrett, *Lt.-Col.* Annesley John, I.S.C. (res. out of India), *l.c.* '92, *b.* '46, AFGHAN '79-80 ○|.
,, *Lt.* Arth. ffolliott, R.E., *N.W. Rly. India* (Sharigh), *l.* '97, *b.* '75.
rm. ,, *Capt.* John R., *Repulse* (Channel), *c.* '97, *b.* '69.
rn. ,, *Lt.* Peter B., *Rodney* (Queensferry), *l.* '90, VITU '90, ○|.
,, *Maj.* Robt. Vernon, I.S.C., *civ. emplmt.* (Hyderabad), *m.* '96, *b.* '55.
,, *Lt.-Col.* Thomas Horsfall Heaton, *late 12th Lrs., ret.* '97, *l.c.* '89, *b.* '51.
rn. ,, *Rev.* Wm. Whitehall, M.A., *chapl. and nav. inst.* '55, *ret.* '71 (Vic., Cramlington, Northumbd.), BALTIC '55, ○|, CHINA '58-60, ○|.
Garriock, *Sist.* A., *A.N.S.* (Woolwich), '86.
Garsia, *Lt.* Clare J., *1st Shrops. L.I.* (Shrewsbury), *l.* '92, *b.* '69.
,, *Capt.* Herbert G. A., *A. S. Corps* (with Egyptian Army), *c.* '98, *b.* '71.
,, *Hon. Lt.-Col.* Michael Clare, *late 30th Foot, ret.* '78, *h.l.c.* '81, *b.* '38, W. COAST AFRICA '61 (wounded), *desp., prom. lieut. (Insp. Gen. Mil. Prisons Dept.).*
Garstin, *Lt.-Col. (brev. Col.)* Alfred A., *late commg. 2nd Mid'x. R.* '93, *b.c.* '97, *b.* '50, ZULU WAR '79, ○|, SOUDAN '85, ○|, ✡.
,, *Col.* Edward Charles (146, Cromwell Road, S.W.), *Unemp. Sup. List, I.S.C.*, '94, *c.* '86, *b.* '37, INDIAN MUTINY '57-8, ○‖.
,, *Lt.-Col.*, Geo. Lindsay, I.S.C., *comdt. 9th Beng. Lrs.* (Mooltan), *l.c.* '96, *b.* '51, AFGHAN '80, ○, SOUDAN '85, ○|, ✡, CHITRAL RELIEF '95, ○|.
,, *Lt.* Hy. E., R.A., *No. 21 Field Batt.* (Bangalore), *l.* '95, *b.* '72.
,, *2nd Lt.* John A., R.E., *School of Mil. Eng.* (Chatham), '97, *b.* '78.
Garth, *Lt.-Col.* Richard, *late 7th D.G., ret.* '90, *l.c.* '90, *b.* '48, TRANSVAAL '81.
Garton, *Hon. Lt.* Wm. G. A., *Qr.-Mr. 2nd Gren. Gds.* (Gibraltar), *h.l.* '97, *b.* '60, SOUDAN '85, ○|, ✡.
Garvey, *2nd Lt.* Henry W., *1st Bord. R.* (Malta), '96, *b.* '76.
Garvice, *2nd Lt.* Chudleigh, *2nd R. Dub. Fus.* (Natal), '96, *b.* '75.
Garvie, *Capt.* John, *I.M.S.* (Sitapur), *c.* '87, *b.* '63, ZHOB VALLEY '90.
Garwood, *Lt.* Frederick S., R.E., *Bomb. Sap. & Min.* (Tel. duty, Punjab), *l.* '95, *b.* '72.
rn. ,, *Engr.* Harry T., *Spiteful* (Jarrow), *e.* '91.
rn. ,, *Engr.* Hugh S. (*act.*), *e.* '98.
,, *Col.* John F., R.E., *Supt. Eng. Mil. Works Madras Command* (Ootacamund), *c.* '96, *b.* '45, ZHOB VALLEY '90, *desp.*
,, *Lt.* John R., R.E. (Trincomalee), *l.* '96, *b.* '73.
,, *Lt.* Jno. W., *2nd R. Scots.* (Mandalay), *l.* '96, *b.* '70.
Gascoigne, *Lt.-Col.* C., *late Gren. Gds., ret. l.c.* '65.
,, *Lt.* Clifton C. O. *1st Sea. Highrs.* (Fort George), *l.* '95, *b.* '70.
,, *Lt.* Ernest Fredk. Orby, D.S.O., *Adjt. 1st Gren. Gds.* '98 (Wellington Bks.), *l.* '97, *b.* '73, KHARTOUM '98, *desp.*, D.S.O.
rn. ,, *Mid.* Victor H., *Narcissus* (China), *m.* '96.
,, *Maj.-Gen.* Wm. Julius, *commg. the troops in China and Hong Kong* '98 (Hong Kong), *m.g.* '95, *b.* '44, EGYPT '82, ○|, ✡, SUAKIN '85, |.
Gaselee, *Col.* Sir Alfred, K.C.B., I.S.C., A.D.C., *Col. on Staff* (Cawnpore), *c.* '96, *b.* '44, N.W. FRONTIER '63, ○|, ABYSSINIA 67-8, ○, *desp., agst.* BEZOTIS '69, *desp., thanked by Ind. Govt.*, JOWAKI '77-8, *desp.*, |, AFGHAN '79-80, ○‖, ✡, *desp., brev. maj.*, ZHOB VALLEY, '84, *desp.*, HAZARA '91, |, *desp.*, C.B., ISAZAI '92, WAZIRISTAN 94-5, |, *desp.*, N.W. FRONTIER '97 (*as Brig.-Gen.*), *desp.*, K.C.B.
rn. **Gask,** *Asst. Paym.* Walt., *Vivid* (Devonport), *a.p.* '91.
rn. **Gaskell,** *Surg.* Arth., *Victory* (Portsmouth), *s.* '93.
rn. ,, *Com.* Fredk. *ret. c.* '73.
rn. ,, *Mid.* Gerald B., *Hood* (Medit.), *m.* '98.
,, *Lt.* Thos. Kershaw, I.S.C., *29 Madr. Inf.* (Fort Stedman), *l.* '96, *b.* '70.
Gassiot, *Com.* Sebastian, *ret., c.* '73, CHINA '58, ○, N. ZEALAND '60, ○.
Gasteen, *Lt.-Col.* William Charles, M.B., *late A.M.S., ret.* '90, *l.c.* '88, *b.* '44, S. AFRICA '79 (*Surg. R. Mil. Academy*, Woolwich).
,, *Lt.-Col.* (*ret.*) Wm. Chas., M.B., *Surg. to R.M.A.* '90 (Woolwich), *l.c.* '90, ZULU WAR '79.
Gastrell, *Maj.* Everd. Thuillier, I.S.C., *Insp. Off'r. Kashmir Inf., Imper. Serv. Troop.* (Jammu), *m.* '98, *b.* '58.
,, *Lt.-Col.* Geo. Davidn. Campbell, I.S.C., *Comdt. 8th Beng. Inf.* (Lucknow), *l.c.* '96, *b.* 50, AFGHAN '79-80, ○.
Gatacre, *Maj.-Gen.* Jno., C.B., I.S.C., *m.g.* '97, *b.* '41, MUTINY '58, CHINA '60, ○, OKHAMUNDEL '65-8, AFGHAN '79-80, ○, BURMA '86-8, *desp.*, ○‖, C.B.
,, *Maj.-Gen.* Sir Wm. Forbes, K.C.B., D.S.O., *p.s.c., commg. Eastern Dist.* (Colchester), '98, *m.g.* '98, *b.* '43, HAZARA EXP. '88, *desp.*, ○|, D.S.O., BURMA '89-90, |, CHITRAL RELIEF '95, ○|, *desp.*, C.B., SOUDAN '98 (*comg. British Brigade* Atbara & Khartoum), *desp.*, ○‖, ✡, K.C.B.

Digitized by Google

Gatehouse, *2nd Lt.* Richard F., *2nd W. Rid. R.* (Bangalore), '97, *b.* '75.
rm. **Gatliff,** *Maj.* Albt. F., *p.s.c., Doris* (Cape), *m.* '92, *b.* '57.
Gatt, *Maj.* Antonio, *2nd commg. R. Malta A.* '97 (Malta), *m.* '91, *b.* '46.
,, *Hon. Maj.-Gen.* Saverio, C.M.G., *late R. Malta Fenc. Art., b.* '25, *h.m.g.* '77, *ret.* '77 (25 Strada Conservatorio, Floriana, Malta), C.M.G. '83.
Gattey, *Lt.-Col.* Francis Wm. Brathwaite, *late A.S.C., ret.* '94, *l.c.* '88, *b.* '39.
rn. **Gaudin,** *Ch. Engr.* Edouard, *Stag* (bldg. at Chiswick), *c.e.* '97.
Gaulter, *Lt.-Col.* Henry Edward, *late Hamps. R., ret.* '91, *l.c.* '90, *b.* '42, BURMA '87–9, ○l.
Gaunt, *Lt.* Cecil R., *Actg. Paym. 4th (R.I.) D. G.* (Punjab), *l.* '92, *b.* '64, N.W. FRONTIER '97, *desp.*
rn. ,, *Com.* Ernest F. A., *c.* '78.
rn. ,, *Lt.* Guy R. A., *Porpoise* (Australia), *l.* '95.
Gaussen, *2nd Lt.* Arratoon W. D., *2nd High. L.I.* (Kurrachee), '95, *b.* '75.
,, *Lt.* Chas. Louis, I.S.C., *1st Beng. Lrs.* (Lucknow), *l.* '91, *b.* '69.
,, *Lt.-Col.* Edgar, *A. S. Corps, D.A.A.G. Natal* '97 (Pietermaritzburg), *l.c.* '95, *b.* '55.
,, *Lt.* Jas. Robt., I.S.C., *8th Beng. Cav.* (Bareilly), *l.* '94, *b.* '71.
,, *Hon. Maj.* Jno. Samuel, *Paym.* '83 (Omagh), *h.m.* '93, *b.* '56.
Gavegaw, *Hon. Lt.-Col.* Francis Charles, *late R. Berks R., ret.* '84, *h.l.c.* 84, *b.* '35, CRIMEA '54 (wounded), ○ⁱⁱ, ⊛, W. COAST AFRICA '63–4, *prom. capt. on h.p.*, EGYPT '82, ○, ✡.
rn. **Gavey,** *Asst. Engr.* Arthur, *Sans Pareil* (Sheerness), *a.e.* '98.
Gavin, *Maj.* Frederick J., *2nd R. R. Ir.* (Mhow), '92, *b.* '58, HAZARA EXP. '88, ○l.
Gawne, *Maj.* J. Moore, *p.s.c., 2nd commg. 1st R. Lanc. R.* '97 (Hong Kong), *m.* '93, *b.* '54, S. AFRICA '79, ○l, BECHUANA '84-5.
Gay, *Capt.* Arthur W., R.A., *Staff Coll.* (Camberley), *c.* '91, *b.* '63, BURMA '85-7, ○l.
rn. ,, *Asst. Engr.* George M. (*temp.*), *Royal Oak* (Medit.), *a.e.* '96.
rn. ,, *Fl. Engr.* William H., *Empress of India* (Medit.), *f.e.* '95.
Gaye, *Hon. Maj.-Gen.* Douglas, *late R. (Bomb.) A., ret.* '78, *h.m.g.* '78.
Gayer, *Capt.* Edwd. Alex., I.S.C., *Dep. Asst. Commy. Gen., 1st cl.*, '95 (Wellington), *c.* '94, *b.* '62, BURMA '85-8, ○ll.
,, *2nd Lt.* Hugh W., R.A., *No. 21 Co. S. Divn.* (Aden), '96, *b.* '76.
Gaynor, *Hon. Col.* George, *late 104th Foot, ret.* '81, *h.c.* '81, *b.* 23, SCINDE '45, PUNJAUB '49, ○ll.
,, *Capt.* Hy. F., R.E., *Asst. Instr. School Mil. Eng.* (Chatham), *c.* '92, *b.* '64.
Geach, *Capt.* Gerald B., *4th (R.I.) D.G.* (Punjaub), *c.* '90, *b.* '61.
,, *Maj.* G. O., *ret. Indian Army, m.* '64.
Geary, *Lt.* Francis S., *2nd Hamps. R., A.D.C. to Lt.-Gen. Geary* (Belfast) '98, *b.* '74.
,, *Lieut.-General.* Hy. le-Guay, C.B., R.A., *commg. Belfast Dist.* '95, (Belfast), *l.g.* '98, *b.* '37, CRIMEA '55-6, ○l, ⊛, *5th cl.* Medj., INDIAN MUTINY '58-9, ABYSSINIA '68, ○, *desp., brev. maj.*
Geddes, *Capt.* Aug. David, *Adjt. 2nd E. Kent R.* '98, (Brighton), *c.* '95, *b.* '66.
rma. **Geddes,** *Capt.* Ernest D. E., *Hood* (Medit.), *c.* '97, *b.* '69.
,, *Capt.* Geo. H., R.A., *No. 70 Field Batt.* (Bareilly), *c.* '93, *b.* '64.
,, *Capt.* John G., R.A., *D.A.A.G. for Roy. Arty., Bombay Command* '97 (Poona), *c.* '92, *b.* '63.
,, *Lt.* Malcolm Hy. Burdett, I.S.C., *4th Madr. Inf.* (Ootacamund), *l.* '97, *b.* '74.
,, *Maj.* Robt. Jas., M.B., *R.A.M.C.* (Karachi), '96, *b.* '58.
,, *Capt.* Walt. J., *1st Hamps. R.* (Lundi Kotal), *c.* '97, *b.* '68.
Gedge, *Rev.* Arth. Aug. Lynn, B.A., *Chapl. 3rd cl.*, '96 (Shorncliffe), *b.* '56.
rn. ,, *Com.* Herbt. J., *Stork* (Survg. Serv.), *c.* '98.
rn. ,, Joseph T., *Revenge* (Medit.), *clk.* '97.
rn. **Gedye,** *Engr.* Hy. A., *Phœnix* (China), *c.* '93.
Gee, *Hon. Lt.* Albert Benjamin, R.A., *Qr.-Mr. Durham Arty.* '96 (Sunderland), *h.l.* '96, *b.* '51.
,, *Capt.* Fredk. Wm., M.B., *I.M.S.* (Cawnpore), *c.* '88, *b.* '63, CHITRAL RELIEF '95, ○l.
Gehle, *Col.* Henry John Wolsteyn, *late R.E., ret.* '97, *c.* '95, *b.* '40.
Geiger, *2nd Lt.* Gerald J. P., *2nd R. W. Fus.* (Crete), '96, *b.* '76.
Geldard, *Maj.* Francis, *1st N. Staff. R.* (Subathu), '96, *b.* '59, ZHOB VALLEY EXP. '84.
Gell, Chandos-Pole-, *Lt.* Harry A., *2nd Cold. Gds.* (Gravesend), *l.* '97, *b.* '72.
rn. **Gellibrand,** *Lt.* Henry B., *Reipole* (China), *l.* '96.
,, *Lt.* John (*dep.*), *S. Lanc. R.* (Warrington), '95, *b.* '72.
Gelston, *Hon. Lt.-Col.* Arth. Wm. Hill, *Dist. Paym.* '84 (Belfast), *h.l.c.* '91, *b.* '39, S. AFRICA '79, ○l, SOUDAN '85-6.
Gem, *Brev.-Col.* Arthur S. H., *late commg. 1st R. Suss. R., b.c.* '98, *b.* '49, NILE EXP. '84-5, ○l, ✡.
,, *Lt.* George, *2nd R. Suss. R.* (Sialkot), *l.* '98, *b.* '72.
Gemmell, *Lt.* Wm. A. S., R.A., *No. 37 F. Batt.* (Woolwich), *l.* '97, *b.* '74.
Genders, *Hon. Capt.* Joshua, *Dep. Comm. of Ord.* '96 (Burscough), *h.c.* '96, *b.* '46.
Geoghegan, *Maj.* Alfred O., M.D., *R.A.M.C.* '92, *b.* '56.
rn. ,, *Fl.-Surg.* Charles E., *Royal Oak* (Medit.), *f.s.* '97, EGYPT '82, ○, ✡.
,, *Lt.* Fras. Edwd., I.S.C., *13th Bomb. Inf., Dep. Asst. Commy.-Gen.* '94 (Deesa), *l.* '91, *b.* '69.
,, *2nd Lt.* Norman M., I.S.C., *29th Madr. Inf.* '97 (Fort Stedman), *2nd l.* '96, *b.* '76.
,, *Capt.* Robt., R.A., *No. 25 Co., S. Divn.* (Hong Kong), *c.* '98, *b.* '68.
,, *Capt.* Stannus, I.S.C., *31st Madr. Inf.* '92 (Meiktila, temp. on plague duty, Lucknow), *c.* '96, *b.* '66, BURMA '89-92, ○l, BURMA '92-3, CHIN HILLS '94-6.
George, *Maj.* Arth., *Prov. Battn.* (Shorncliffe), *m.* '98, *b.* '57.
,, *2nd Lt.* Doug. S., *1st R. Sc. Fus.* (Lundi Kotal), '96, *b.* '64.
rn. ,, *Ch. Engr.* Fras. T., *Diana* (Chatham), *c.e.* '95, EGYPT '82, ○, ✡.
,, *Hon. Lt. & Qr.-Mr.* John Hy., *Qr.-Mr. Aldershot Dist.* '96 (Aldershot), *h.l.* '96, *b.* '54.
Georges, *Brev. Col.* Henry Rhodes Gilbert, *late R.E., ret.* '96, *b.c.* '95, *b.* '44.

Digitized by Google

Georges, *Maj.* Hy. Wallace Edgcome, I.S.C., *2nd commg. 3rd Madr. Lrs.* '93 (Secunderabad), *m.* '98, *b.* '56, RUMPA '79-80, BURMA '85-7, O!.

rn. **Gepp,** *Mid.* Morgan T., *Flora* (S.E. America), *m.* '97.

Gerard, *Maj.-Gen.* Sir Montagu Gilbert G., K.C.S.I., C.B., I.S.C., *commg. Hyderabad Contingent* '96 (Bolarum), *m.g.* '97, *b.* '42, ABYSSINIA '67-8, *desp.*, O, AFGHAN '78-80, *desp.*, O||, ✠., *brev. maj. and lt.-col.*, EGYPT '82, *desp.*, O|, ✠, C.B. *3rd cl.* Medj.

rn. **German Emperor and King of Prussia,** *Hon. Adm. of the Fl.*, H.I.M., Wm. II., K.G., *Col.-in-Ch. 1st R. Dns.* '94, *a.f.* '89, *b.* '59.

rn. **German,** *Paym.* James L. H., GAMBIA '94, O|. *p.* '93.

Germon, *Hon. Col.* Richard C., *late Beng. S.C., ret.* '69, *h.c.* '69.

Gerrard, *Maj.* Halford Dumergue, *late I.S.C., ret.* '94, *m.* '94, BURMA '85-6, O|.

,, *Maj.* John Joseph, M.B., *R.A.M.C.* (Rawal Pindi), *m.* '98, *b.* '67, N.W. FRONTIER '97, *desp.*

rn. **Gerty,** *Asst. Paym.* Fras. H., *Phœbe* (Cape), *a.p.* '97, BRASS RIVER '95, O|, BENIN '97, *desp.*, |.

rn. **Gervers,** *Sub-Lt.* Chas. T., *s.l.* '96.

,, *Lt.* Fras. R. S., R.E., *Bomb. S. & M.* (Quetta, *l.* '96, '73.

Gethin, *Maj.* John Percy, *2nd Manch. R.* (Aden), '95, *b.* '59.

,, *2nd Lt.* Richard W. St. L., R.A., *No. 14 Field Batt.* (Woolwich) '97, *b.* '78.

Gib, *Lt.* Howard Alaric, I.S.C., *30th Punj. Inf.* (Peshawar), *l.* '94, *b.* '72, N. W. FRONTIER '97.

,, *Gen.* Sir Wm. Anthony, K.C.B., *Unemp. Sup. List, I.S.C.* '89, *g.* '94, *b.* '27, KANDERSH '44, MUTINY '57-8, O, AFGHAN '78-80 (*Brig.-Gen.*), O, *desp.*, C.B., K.C.B. '97.

Gibaut, *Hon. Maj.* Clifford Gabourel, *late Paym. A.P.D., ret.* '83, *h.m.* '83.

,, *Hon. Col.* Philip, *late 73rd Foot, ret.* '81, *h.c.* '81, *b.* '30, INDIAN MUTINY '58, O.

Gibb, *2nd Lt.* E., *2nd W. Ind. R.* (W. Indies), '98.

,, *Maj.* John H. S. (*2nd Worc. R.* (Bermuda), '96, *b.* '59, NILE EXP., '84-5, O|, ✠, SOUDAN '85-6, *4th cl.* Osm.

,, *Hon. Lt.-Col.* Reginald Kennett, *late 1st W.I.R., ret.* '81, *h.l.c.* '81, *b.* '38.

,, *Lt.* Ronald C. *2nd K.O.S.B.* (Cawnpore), '97, *b.* '73.

Gibbard, *Capt.* Thos. Wykes, M.B., *R.A.M.C., Personal Asst. to P.M.O.* (Madras), *c.* '91, *b.* '65.

Gibbes, *2nd Lt.* A. M., *2nd Northd. Fus.* (Portland), '98, *b.* '.

,, *Lt.* Frank D., *2nd Linc. R.* (Sheffield), '97, *b.* '72.

Gibbings, *Maj.* Henry Cornwall Cotton, *late R. Innis. Fus., ret.* '96, *m.* '91, *b.* '56, SOUDAN '85-6, O|, ✠.

rn. **Gibbings,** *Com.* Jno., *ret. c.* '95, EGYPT '82, O||, ✠, *4th cl.* Medj.

Gibbon, *2nd Lt.* C. M., *2nd R. Ir. Fus.* (Colchester), '98.

,, *Hon. Brig.-Surg.* Edward Acton, *late Med. Dept., ret.* '80, *h.b.s.* '80.

,, *Capt.* James A., R.E., *Exec. Eng. Mil. Works Dept., India* (Lucknow), *c.* '92, *b.* '64.

rn. **Gibbons,** *Com.* Alfd. F., *ret.* '83, *c.* '76.

rn. **Gibbons,** *Capt.* Sir Charles, Bart., D.L., *ret. c.* '77, *b.* '28 (Stanwell Pl., Staines), BLACK SEA '54-5, O|, ⊕.

,, *Lt.-Col.* Frederic Fitzroy, *late Devon R., ret.* '92, *l.c.* '88, *b.* '41, AFGHAN '78-80, O.

rn. ,, *Lt.* Fredk. K. C., *Fox* (Cape), *l.* '86.

,, *Maj.* Jas. Barry, *I.M.S.* (Sealdah), *m.* '93, *b.* '59.

rn. **Gibbs,** *Staff.-Engr.* Alfred W., *Mildura* (Australasia), *s.c.* '97, EGYPT '82, O, ✠.

,, *Lt.* Andrew A., *I.M.S.* (Hyderabad) '95, *b.* '71.

,, *Lt.* Arthur Paget, *20th Hrs.* (Mhow), *l.* '97, *b.* '75.

rn. ,, George Louis Downall, *Talbot* (North America), *nav. cad.* '98.

,, *Col.* George Reynell, *late Beng. S.C., ret.* '90, *c.* '88.

,, *Qr.-Mr.* (*Hon. Lt.*) Harry, *Camp. Qr.-Mr.* '91 (Curragh), *h.lt.* '91, *b.* '52, EGYPT '82, O|, ✠, NILE EXP. '84-5, ||, med. for distinguished conduct in the field at Abu Klea.

rn. ,, *Mid.* Herbert T. C., *Bonaventure* (China), *m.* '97.

,, *Surg.-Maj.* J. G., *ret. I.M.S., s.m.* '70.

,, *Capt.* Jas. A. C., *2nd W. Rid. R.* (Bangalore), '97, *b.* '67.

,, *Capt.* John Edwd. L., *1st Bedf. R. dep.* (Bedford), '94, *b.* '63, CHITRAL '95, O|.

,, *Lt.-Col.* Mossom Innis, I.S.C., *2nd commg. 31st. Beng. Inf.* (Peshawar), *l.c.* '97, *b.* '51, AFGHAN '79-80, O, N.W. FRONTIER '97, *desp.*

rn. ,, *Mid.* Valentine F., *Barfleur* (China), *m.* '97.

Giberne, *Maj.* C., *ret. Indian Army, m.* '54.

Gibney, *Hon. Maj.* R. D., V.D., *late Adjt. 1st Wilts R.V.C., ret.* '81, *h.m.* '79.

rn. **Gibson,** *Mid.* Fredk. J. B., *Jupiter* (Channel), *m* '98.

rn. ,, *Surg.* George, *Vivid* (Devonport), *s.* '96.

,, *Hon. Capt.* George G., *Qr.-Mr.*, R.E. (Chatham), *h.c.* '98, *b.* '45.

,, *Lt.-Col.* George John, M.D., *late A.M.S., ret.* '91, *l.c.* '86, *b.* '43, AFGHAN '78-80, *desp.*, O|.

,, *Dep. Asst. Commy.-Gen.* George Rawstorne, *late Commiss. Dept., ret.* '66, *d.a.c.g.* '59.

rn. ,, *Capt.* Herbert W. S., *Katoomba* (Australasia), *c.* '88, *b* 46.

rn. ,, *Fl.-Paym.* Hy. C. W., *f.p.* '87, *ret.* 88, ASHANTEE '73-4, O, CONGO '75, EGYPT '82, O, ✠, *3rd cl.* Medj.

rn. ,, *Mid.* Isham W., *Resolution* (Channel), *m.* '98.

,, *Maj.* Joseph, M.B., *R.A.M.C.* (Netley), '93, *b.* '56.

,, *Hon. Lt.-Col.* Robert, *late 89th Foot, ret.* '63, *h.l.c.* '63.

,, *2nd Lt.* Rowland R., *1st Dorset R.* (Cherat) '97, *b.* '76.

,, *Lt.* Wm., *2nd Durh. L.I.* (Poona), *l.* '98, *b.* '74.

Gibsone, *Hon. Lt.-Col.* Hugh Francis Hacket, *late 73rd Foot, ret.* '79, *h.l.c.* '79, *b.* '39.

,, *Hon. Maj.* J., *late Adjt. Leic. Yeom. Cav., ret.* '85, *h.m.* '80, CRIMEA '55, O|, ⊕, INDIAN MUTINY '58-9, O.

Gibton, *Capt.* Wm. L. P., *1st R. Innis. Fus.* (Enniskillen), '96, *b.* '65.

Giddy, *Capt.* Wm. R. G., R.E., *Coast Battn. Section No. 2* (Cardiff), *c.* '97, *b.* '54.

Gideon, *Capt.* James H., *Lanc. Fus., Adjt. 1st R. Jersey Mil.* '97 (Jersey), *c.* '90, *b.* '62.

Digitized by Google

Gidney, *Hon. Lt.* Francis, *Qr.-Mr. 1st N. Staff. R.* (Subathu), '97, *b.* '53.
,, *Lt.* H. A. J., *I.M.S.* '98, *b.* '73 (Karachi).
rn. **Giffard,** *Capt.* George A., *c.* '90, *b.* 49, *Trafalgar* (Portsmouth), ARCTIC EXP. '75-6, Arctic ○, EGYPT '82, ○, ✱.
,, *Capt.* Gerald G., *I.M.S.* (Madras), *c.* '90, *b.* '67.
rn. ,, *Mid.* Henry G., *Victorious* (China), *m.* '97.
,, *Capt.* Wm. Carter, *Welsh R., employed on the Gold Coast* '97 (Accra), *c.* '86, *b.* '59, SOUDAN '88, ○|, *4th* cl. Medj., *desp.*, GOLD COAST '98 (Karago Exp.)
rn. **Gifford,** *Fl. Paym.* Charles E., C.B., *f.p.* '91, C.B. (civil), '94.
,, *Hon. Maj.-Gen.* Herbert Hale Forbes, *late 13th Hrs., ret.* '87, *h.m.g.* '87, *b.* '36, AFGHAN '78-9, *desp., brev. maj.*
,, *Maj.* Lord, *V.C., late Mid'x R.* (Betchworth, Surrey), *m.* '80, *b.* '49, *retd.*, ASHANTI '73-4, ○|, *V.C.*, S. AFRICA '79, ○|.
,, *Hon. Capt.* Robt., *late Rg. Mr. 5th D.G., ret.* '98, *h.c.* '88.
rn. **Gilbert,** *Mid.* Archibald, *Raleigh* (Train. Squad.), *m.* '96.
,, *Capt.* Arth. R., *2nd R. Suss. R.* (Sialkot), '92, *b.* '63, HAZARA EXP. '88, ○|.
,, *Hon. Maj.* Charles John, *late R. Welsh Fus., ret.* '82, *h.m.* '82, *b.* '42, ASHANTI '73-4, ○|.
,, *Capt.* Clarence E. Lloyd, *I.M.S., 30th Punj. Inf.* (Peshawar), *c.* '87, *b.* '62, SIKKIM '88, ○|, MANIPUR '91, |, ISAZAI '92, WAZIRISTAN '94-5, |, CHITRAL RELIEF '95, ○|.
rn. ,, *Mid.* Fras. G. W., *Repulse* (Channel), *m.* '96, BENIN '97, ○.
,, *Capt.* Gerald Edwin Lloyd, I.S.C., *34th Pioneers* '87 (Umballa), *c.* '96, *b.* '64, HAZARA '88, ○|, ISAZAI '92.
rn. ,, *Asst. Paym.* Hy. H., *Eclipse* (East Indies), *a.p.* '92.
,, *Hon. Lt.-Col.* Herbt. Hy., *Staff Paymr.* '93 (Chester), *h.l.c.* '98, *b.* '40.
,, *Dep. Surg.-Gen.* James, *ret. I.M.S., d.s.g.*
rn. ,, *Fl. Engr.* Jas. H., *Howe* (Queenstown), *f.e.* '94.
rn. ,, *Insp. Mach.* Wm., *ret. i.m.* '95.
Gilbey, *Hon. Maj.* J., *late Adjt. 6th Lancs. A.V.C., ret.* '88, *h.m.* '86.
Gilby, *Hon. Lt.* C., *Qr.-Mr. 2nd Y. & L. R.* (Agra), '98, *b.* '58, EGYPT '82, ○, ✱.
Gilchrist, *Col.* (*brev.*) Robt. Alex., I.S.C., *A.A.G. Hyderabad Cont.*, (Bolarum), *bv.c.* '92. *b.* '45, ABYSSINIA '68, ○.
,, *2nd Lt.* Robt. Crooks, *unattached list*, I.S.C. '97, *b.* '78, *with 1st Bed. R.* (Meean Meer).
,, *2nd Lt.* Walter Fellowes Cowan, *Unattached List, I.S.C.*, '98, *b.* '79 (*with 2nd W. Rid. R.*, Bangalore).
Gildea, *Hon. Col.* Stanhope Mason, *late unattached, ret.* '91, *h.c.* '91.
,, *Col.* Thos. S., *Commg. 75th Regtl. Dist.* '97 (Aberdeen), *c.* '95, *b.* '43, AFGHAN '78-9, *desp.*, ○|.
Giles, *Capt.* Albert, I.S.C., *13th Beng. Inf.* '86 (Meerut), *c.* '93, *b.* '62, SIKKIM '88, ○|, MANIPUR '91, |, *desp.*, CHITRAL RELIEF '95, ○|.
rn. ,, *Staff Paym.* Alfd. H. L., *ret.* '97, *s.p.* '94.
rn. ,, *Fl.-Paym.* Chas. S., *f.p.* '86, *ret.*, CHINA '60, ○.
,, *Hon. Maj.* Edward, *late Inspector Army Schools, ret.* '82, *h.m.* '82.
Giles, *Capt.* Fras. H. S., R.A., *Commg. No. 3 Peshawar Mountain Batt.* '96 (Abbotabad), *c.* 98, *b.* '62, BURMA '85-7, ○|, HAZARA EXP. '88, |, 1ST MIRANZAI EXP. '91, CHITRAL RELIEF '95, ○|.
,, *Hon. Maj.* G. E., *late R. Art.* (*Reserve of Officers*), *ret.*, S. AFRICA '78-9-80-81, *desp.*, ○|.
,, *Maj.* Geo. Michael Jas., *I.M.S.* (*on leave out of India*), *m.* '92, *b.* '53, S. AFRICA '78-9, ○|.
rn. ,, *Asst. Engr.* Harry L., *Barfleur.* (China), *a.e.* '97.
rn. ,, *Com.* Hubert G., *ret. c.* '95.
,, *2nd Lt.* Valentine, R.E. (Plymouth), '97, *b.* '77.
,, *Maj.* William, I.S.C., *2nd commg., 20th Punj. Inf.*, '95 (Meean Meer), *m.* '98, *b.* '59, AFGHAN '79-80, ○, BURMA '87-9, ○||.
rn. ,, *Fl.-Engr.* Wm., *f.e.* '86, *ret.* '88.
Gill, *Lt.-Col.* C., *ret. Indian Army, l.c.* '62.
,, *2nd Lt.* Douglas H., R.A., *No. 6 Co. W. Div.* (Guernsey), '97, *b.* '77.
,, *Hon. Lt.* Henry J., *Qr.-Mr. 1st N. Lan. R.* (Ceylon), '90, *b.* '53.
rn. ,, *Surg.* Herbert H., M.B., *Hebe* (Medit.), *s.* '95.
,, *Capt.* Robert H., *1st Hamps. R.* (Lundi Kotal), *c.* '90, *b.* '62, BURMA '85-6, ○|.
rn. ,, *Paym.* William L., *Bonaventure* (China), *p.* '94, EGYPT '82, ○|, ✱, VITU '90, ○|.
Gillam, *Lt.* Reynold A., R.E., *Madr. S. & M.* (Bangalore), *l.* '94, *b.* '72.
Gillard, *Vet.-Maj.* Charles Whitney, *late A.V.D., ret.* '97, *v.m.* '93, AFGHAN '80, TRANSVAAL '81, *prom. vet.-surg. 1st cl.*, SOUDAN '85, ○|, ✱.
Gillatt, *2nd Lt.* James B., *2nd Arg. & Suthd. Highrs.* (Rhaniket), '97, *b.* '75.
rn. **Gillespie,** *Lt.* Alexander, *l.* '91.
,, *Hon. Capt.* Alexr. Kenneth, *Paym.* (Belfast), *h.c.* '96, *b.* '65.
,, *Capt.* Ernest C. F., *A.S.C.* (Ceylon), *c.* '97, *b.* '71.
,, *Hon. Brig.-Surg.* Franklin, M.D., *Asst. Surg. to R.M.C.* '95 (Sandhurst), *h.b.s.* '86.
,, *Hon. Brig.-Surg.* Franklin, M.D., *late A.M.S., ret.* '86, *h.b.s.* '86 (*Asst. Surg. R.M.C., Sandhurst*).
,, *Capt.* Franklin M., *S. Wales Bord., W. African Frontier Force*, '98 (West Africa), *c.* '98, *b.* '72, NIGER CAMPAIGN '96-7, ○|.
,, *Col.* James Carnegie, *late R.A., ret.* '97. *b.c.* '96, *b.* '45.
,, *Lt.* Richd. W., *3rd Rif. Brig.* (Rawal Pindi), '97, *b.* '74.
,, *Lt.* Rollo St. J., R.E., *Ind. Sub. Ming. Co.* (Karachi), *l.* '95, *b.* '72.
,, *Hon. Maj.-Gen.* William Augustus, *late Bomb. S.C., ret.* '83, *h.m.g.* '83, PERSIA '56-7, ○|.
,, *Hon. Maj.-Gen.* William John, *late R. Berks R., ret.* '87, *h.m.g.* '87, *b.* '40, EGYPT '82, ○, ✱, SOUDAN '85, *desp.*, ||.
,, **Duff-,** *Vet. Maj.* Saml., *A.V.D.* (Woolwich, *v.m.* '94. *b.* '49, AFGHAN '78-9, ○|.
rn. **Gillett,** *Rear-Adm.* Arthur W., *ret. r.a.* '86, *late Supt. of Warspite*, BALTIC '54, ○, BLACK SEA '54, ○|, ⓣ.
rn. ,, *Lt.* Hen. A., *l.* '93.
rn. ,, *Com.* Owen F., *Terrible* (Particular Service), *c.* '98, EGYPT '82 ○|, ✱.
rn. ,, *Lt.* Walt. S., *Alecto* (Cape), *l.* 97.
rn. **Gillies,** *Lt.* Archb., M. (Plymouth), *l.* '98, *b.* '78

Digitized by Google

Gillies, *Hon. Col.* George James, *late R.A., ret.* '95, *h.c.* '95, *b.* '37.
rn. ,, *Fl.-Engr.* Jas., *ret. f.e.* '86, CRIMEA '54-5, ○|, ⊛, CHINA '58-'60, ○||.
rn. ,, *Staff Paym.* Wm. C., *Majestic* (Channel), *s.p.* '94, PERAK '75, ○, BURMA '85-7, ⁂.
Gillilan, *Gen.* Thomas, *Unemp. Sup. List, I.S.C.,* '81, *g.* '92, *b.* '19, BURMA '52, ○.
Gillman, *Qr.-Mr.* (*hon. lt.*) David Jas., *R.A.M.C.* (S. Africa), *h.l.* '89, *b.* '59.
,, *Maj.* Edwd. S., *S. Wales Bord., Adjt. 4th Vol. Batt.* '96 (Pontypridd), *m.* '98, *b.* '57.
,, *Lt.* Webb, R.A., N *Batt. R.H.A.* (Umballa), *l.* '92, *b.* '70.
Gillson, *Lt.* Godfrey, R.A., F *Batt. R.H.A.* (Sialkot), *l.* '92, *b.* '67.
rn. ,, *Capt.* Robt. M., *ret. c.* '79.
Gillum, *Hon. Col.* William James, *late unattached, ret.* '81, *h.c.* '81, *b.* '27, CRIMEA '54 (wounded), *desp.*, ○|, ⊛, ⊛, *brev.-maj.*
Gilmore, *Major* Allan, *late Glouc. R., ret.* '97, *m.* '91, *b.* '49.
Gilmour, *Capt.* Jas. P. E., *K.R.R. Adjt.* 21st *Middx. R.V.*, '96 (17, Penton Street, N.), *c.* '93, *b.* '62.
rn. ,, *Surg.* Robt. T., *s.* '94.
,, **Gordon-,** *Maj.* Robt. G., 3rd *Gren. Gds.* (Chelsea), *m.* '96, *b.* '57, S. AFRICA '79, ○|, SOUDAN '84-5, ○||, ⁂.
Gilpin, 2nd *Lt.* Bradney B., R.A., *No.* 52 *Field Batt.* (Jubbulpore), '96, *b.* '76.
,, *Maj.* Fredk. C. A., *A.S.C* (Colchester), *m.* '97, *b.* '60.
rn. ,, *Staff Com.* Geo., *s.c.* '68, *ret.* '70.
rn. ,, *Ch. Paym.* Hy., *c.p.* '87, *ret.*, EGYPT '82, ○, ⁂.
Gimlette, *Maj.* Geo. Hart Desmond, M.D., *I.M.S.* (Indore), *m.* '91, *b.* '55, EGYPT '82, ○|, ⁂.
rn. ,, *Fl.-Surg.* Thos. D., *Nav. Hosp.* (Haslar) *f.s.* '93, EGYPT '82, ○, ⁂, SOUDAN '84 *desp.*, *prom. Staff Surg.* ‖.
rn. **Gipps,** *Staff-Surg.* Alex. G. P., *empld. at Admir., s.s.* '91, EGYPT '82, ○, ⁂, BENIN '97, ○, *desp.*
rn. ,, *Paym.* Edmd. F. E, *Secy. to Adm. Douglas, Eclipse* (E. Indies), *p.* '98.
rn. ,, *Mid.* Geo., *Narcissus* (China), *m.* '98.
,, *General* Sir Regld., K.C.B., *Col. Durh. L.I.* '97 (11 Chester St., S.W.), *g.* '94, *b.* '31. CRIMEA '54-6, *twice wounded (once severely), desp.* ○||, 5th *cl.* Leg. Hon., 5th *cl.* Medj. ⊛, *brev. maj.*
Girardot, *Hon. Maj.-Gen.* George Charles, *late Durh. L.I., ret.* '84, *h.m.g.* '84, *b.* '41.
,, *Hon. Lt.-Col.* J. F., *late Adjt. R. Sherwood Foresters Mil., ret.* '75, *h.l.c.* '75.
Giraud, *Hon. Dep.-Surg. Gen.* Byng Thomas, M.D., *late Mel. Dept., ret.* '83, *h.d.s.g.* '83, BALTIC '55, ○, CHINA '60, ○, AFGHAN '78-80, *desp.*, ○|, TAEPING REBELLION '62-3, EGYPT '82, ○|, ⁂, *prom. brig.-surg.*
,, *Surg.-Maj.-Gen.* Charles Hervé, *late A.M.S., ret.* '96, *s.m.g.* '94, INDIAN MUTINY '58, ○|, CHINA '60, ○, TAEPING REBELLION '63-4, S. AFRICA '79-81.
Girdwood, 2nd *Lt.* Austin C., 1st *Northd. Fus.* (Crete), '96, *b.* '75.
Girling, *Hon. Lt.* Wm. W., *Qr.-Mr.* 1st *C. Gds.* (Chelsea), *h.l.* '95, *b.* '57, SOUDAN '85, ○|, ⁂.
Girouard, *Lt.* (*temp. maj.*) Edouard P. C., D.S.O., R.E., *Egyptian Army* (Wady Halfa), *l.* '91, *b.* '67, DONGOLA '96, *in charge of Rlys., desp.*, D.S.O., NILE EXP. '97, *desp.*, ○|, ⁂.
Girvin, *Capt.* Jno., *R.A.M.C.* (Egypt), *c.* '87, *b.* '62.
rn. **Gissing,** *Capt.* Chas. E., *c.* '88, *ret.* '97.
rn. **Gittings,** *Surg.* Fred. Claude Bromley, M.B., *Vivid* (Devonport), *s.* '98.
rn. **Gladstone,** *Com.* Chas. E., *c.* '90, *Eagle* (Liverpool), ASHANTI '73-4 (severely wounded), *prom.*, ○|.
rn. ,, *Lt.* Edwd. O., *Majestic* (Channel), *l.* '97, BENIN '97, ○, *prom. lt.*
,, *Vet.-Maj.* William, *A.V.D.*, 1st *Dns.* (Hounslow), *v.m.* '94, *b.* '50, SOUDAN '85, ○|, ⁂, BURMAH '88-90, ○|.
Glancy, *Lt.-Col.* J. Grogan, *commg. 2nd Leins. R.* (Jamaica), *l.c.* '95, *b.* '57.
,, *Hon. Col.* John, *late* 14th *Foot, ret.* '80, *h.c.* '80.
,, *Lt.-Col.* Thomas, *late R.E., ret.* '92, *l.c.* '87, *b.* '40.
Glanville, *Capt.* Arth. G. R.A., *No.* 79 *Field Batt.* (Cahir), *c.* '95, *b.* '66.
,, *Hon. Maj.-Gen.* Francis Robert, *late R.A., ret.* '77, *h.m.g.* '77.
,, *Capt.* Fras., D.S.O., R.E., *Plymouth Sub. Dist.* (Devonport), *c.* '90, *b.* '62, BURMA '85-8 (*severely wounded*), ○|, D.S.O. ('87).
rn. ,, *Engr.* Wm. G., *Wolf* (Devonport), *e.* '91.
Glascock, *Hon. Maj.-Gen.* Talbot B. M., *late Beng. S.C., ret.* '87, *h.m.g.* '87, INDIAN MUTINY '57-8-9, ○|, BHOOTAN 65-6, ○|, AFGHAN '78-80, ○.
Glascott, *Hon. Maj.* James Jocelyn, *late Manch. R., ret.* '86, *h.m.* '86, *b.* '45.
Glasfurd, *Lt.* Alex. Inglis R., I.S.C., *Qr.-Mr.* 4th *Hyderabad Inf.* (Ellichpur), *l.* '91, *b.* '70.
,, *Lt.* Duncan J., *Adjt.* 1st *Arg. & Suthd. Highrs.* '98 (Dublin), '96, *b.* '73.
Glasgow, *Lt.* Alfd. E., *Adjt.* 2nd *R. Suss. R.* '96 (Sialkot), *l.* 93, *b.* '73.
,, *Col.* John Campbell Robertson, *p.s.c., Asst. Adjt.-Gen., Bengal* '97 (Naini Tal), *c.* '94, *b.* '44, AFGHAN WAR '80, ○.
rn. ,, *Capt.* Rt. Hon. Earl of, G.C.M.G., D.L., J.P., *Gov. New Zeald.* '92-7, *ret. c.* '78, *b.* '33 (Kelburne, Fairlie, Ayrshire), WHITE SEA '54, CHINA '57, ○|, G.C.M.G. '92.
,, *Capt.* Wm. J. T., 1st *R. W. Sur. R.* (Thobba), *c.* '94, *b.* '62, BURMAH '86-8, ○|.
Glass, *Lt.-Col.* Frederic Wm. Key, *late Lincs. R., ret.* '92, *l.c.* '92, *b.* '50.
Glasse, *Hon. Col.* Charles Edward, *late R. Dub. Fus., ret.* '84, *h.c.* '84, *b.* '43.
rn. **Glasson,** *Rev.* Hy., B.A., *chapl.* '55, *ret.* '73 (Bourke, N.S.W.).
rn. **Glasspole,** Robt., *Furious* (Channel), *clk.* '96.
,, *Fl.-Engr.* Wm., *f.e.* '86, *ret.*
rn. ,, *Engr.* Wm. H., *Isis* (Medit.), *e.* '96.
Glasspoole, *Hon. Col.* William Alfred, *late Bomb. S.C., ret.* '75, *h.c.* '75.
Gledstanes, 2nd *Lt.* Ambrose U., 2nd *R. Scots* (Mandalay), '97, *b.* '76.
Gleeson, *Hon. Lt.* Andrew F., *Qr.-Mr. A.S.C.* (War Office), *h.l.* '95, *b.* '60, S. AFRICA '78-9, ○|.
Gleichen, *Maj.* Count, C.M.G., *p.s.c. Gren. Gds., Extra Eq. to H.M. the Queen, Staff Capt. Mil. Intell.* (Horse Guards, S.W.), *m.* '98, *b.* '63, SOUDAN '84-5, ○||, ⁂, DONGOLA '96, ○.
Gleig, *Brev. Col.* Alexander Cameron, *late R.A., ret.* '86, *b.c.* '69, *b.* '24, CRIMEA '54-6, ○|, ⊛.
,, *Lt. Col.* Charles Fleming, *late Chesh. R., ret.* '90, *l.c.* '88, *b.* '40.
Glen, *Col.* Archbld., *late commg.* 10th *Regtl. Dist. ret.* '98, *c.* '90, *b.* '41.

Digitized by Google

Glencross, *Brev. Col.* William, *late Discharge Depôt, ret.* '96, *b.c.* '93, *b.* '39.

Glennie, *Lt.-Col.* Edwd., R.E., *Mil. Works Dept.* (Bangalore), *l.c.* '96, *b.* '51, AFGHAN WAR '79-80, *desp.*, ○‖, ✠.

,, *Col.* Farquhar, *Comdt. R. Mil. Sch. of Music* '94 (Kneller Hall, Hounslow), *c.* '90, *b.* '43, S. AFRICA '77-9, ○|.

rn. ,, *Lt.* Geo. F., *l.* '80, SUAKIN '84-5, ○|, ✠.

rn. ,, *Com.* Gordon, *ret. c.* '93, EGYPT '82, ○, ✠.

rn. ,, *Lt.* Hugh G., *Defiance* (Devonport), *l.* '95.

rn. ,, *Lt.* Robt. W., *l.* '90.

Gloag, *Hon. Lieut.-Gen.* Archibald Robertson, *late R. (Mad.) A., ret.* '84, *b.* '31, *h.l.g.* '84, KIMEDY CAMPAIGN (MADRAS) '56.

Glossop, *Lt.* Bertram R. M., *5th D.G., W. Africa Frontier Force* '98 (Lagos), *l.* '93, *b.* '70.

,, *Capt.* Fras. E., *1st Leic. R.* (Natal), '94, *b.* '66, BURMA '88-9, *severely wounded*, ○|.

rn. ,, *Lt.* Harry A. P., *Diadem* (Channel) *l.* '94.

rn. ,, *Lt.* John C. T., *Royalist* (Australia), *l.* '93.

,, *Capt.* Walt. H. N., *Suff. R., Adjt. 2nd V.B. North'd. Fus.* '97 (Walker, Newcastle), *c.* '96, *b.* '64, HAZARA EXP. '88, ○|

Gloster, *Capt.* Edwd., *E. York. R., Adjt. 2nd V.B. Norf. R.* '97 (Gt. Yarmouth), *c.* '91, *b.* '63.

,, *Capt.* Gerald M., *Adjt. 1st Devon R.* '94 (Jullundur), *c.* '92, *b.* '64.

,, *Capt.* Wm., *1st R. Ir. R.* (Buttevant), *c.* '92, *b.* '63, HAZARA EXP. '88, ○|, *desp.*

Glover, *Vet. Lt.-Col.* Benjamin Lucas, C.B., F.R.C.V.S., A.V.D., *Inspg.-Vety. Offr. Punjab* (Murree), *v.l.c.* '97, *b.* '48, S. AFRICA '78-9, *desp.*, ○|, *prom. V.S. 1st cl.*, N.W. FRONTIER '97 (Tirah Exp.), *desp.*, ○‖, C.B.

,, *Capt.* Robert F. B., *1st S. Staff. R.* (Kinsale), '90, *b.* '59, NILE EXP. 84-5, ○‖, ✠.

Glubb, *Maj.* Fredk. M., R.E., *Div. Offr.* (Hilsea), *m.* '95, *b.* '57.

Glyn, *Lt.* Arth. St. L., *2nd Gren. Gds.* (Gibraltar), *l.* '95, *b.* '70.

,, *Lt.-Gen.* John Plumptre Carr, *l.g.* '98, *b.* '37, CRIMEA '55-6, ○|, ⓣ, ASHANTI WAR '73-4, ○|, *brev. lt.-col.*

,, *Lt.-Gen. & Hon. Gen.* Sir Julius R., K.C.B. (Sherborne House, Sherborne, Dorset), *g.* '86, *b.* '24, *Col. Linc. R.* '90, BOER WAR '48, *desp.*, KAFFIR WAR '52-3, ○, CRIMEA '54-6, *desp.*, ○‖, *Kt.* Leg. Hon., ⓣ, *5th cl.* Medj., *Brev.-Maj. & Lt.-Col.*, INDIAN MUTINY '57-9, *desp.*, ○|, C.B.

,, *2nd Lt.* Richd. FitzG., *1st (R.) Dns.* (Hounslow), '96, *b.* '75.

,, *Hon. Lt.-Gen.* Richd. Thos., C.B., C.M.G., *Col. S. W. Bord.* '98, *h.l.g.* '87, *ret.* '87, *b.* '31 (Strathfieldsaye, Mortimer, Berks), CRIMEA '55-6, ○|, ⓣ, MUTINY '57-8, ○, S. AFRICA '75, '77, '78-9, *desp.*, ○|, C.B. ('78), C.M.G. ('80).

rn. **Glynn,** *Surg.* George Edward, M.B., *Wildfire* (Sheerness), *s.* '98.

,, *Hon. Lt.* Martin, *Qr. Mr. 2nd Sea. Highrs.* (Dover), '92, *b.* '53, AFGHAN '80, ○, HAZARA EXP. '91, CHITRAL RELIEF '95, ○|.

,, *Capt.* Robt. M. O., *R.W. Fus., Adjt. 3rd Essex R.* '94 (Warley), '92, *b.* '64

,, *Capt.* Thos. G. P., *L'pool. R., c.* '91, *b.* '63.

Goad, *Maj.* (*temp. Lt.-Col.*) Howard, I.S.C., *Director Army Remount Dept. India* '98 (Saharanpur), *m.* '95, *b.* '57, AFGHAN '79-80, ○, *desp.*

Goadby, *Hon. Maj.* Samuel Hill, *late Inspector Army Schools, ret.* '86, *h.m.* '86.

rn. **Goalen,** *Capt.* Walter N., *ret. c.* '96.

Goater, *Hon.-Lt.* Benj., *Qr.-Mr., R.A.M.C.* (Egypt), *h.l.* '91, *b.* '54.

rn. **Godbeer,** *Ch. Engr.* Saml., *Victory* (Portsmouth), *c.e.* '96.

Godbold, *Lt.* Geo. A. J., *2nd Manch. R.* (Aden), '96, *b.* '74.

Godby, *Capt.* Chas., R.E. (Plymouth), *c.* '91, *b.* '63, SUAKIN '85, ○‖, ✠, SOUDAN '89, |.

,, *Hon. Maj.-Gen.* Christopher James, *late Beng. S.C., ret.* '82, *h.m.g.* '82, SUTLEJ '46, ○, PUNJAUB '49 (dangerously wounded), ○|, N. W. FRONTIER '53-6, thanks of Gov. Gen. ○, MAHSOOD WUZEEREE '81, *desp.*

,, *Hon. Maj.-Gen.* Joseph, *late R.A., ret.* '82, *h.m.g.* '82, *b.* '27, CRIMEA '55, *desp.* ○|, ⓣ, *brev. maj.*

Goddard, *Capt.* Fras. A. D'O., *2nd R. Muns. Fus.* (Dinapore), *c.* '98, *b.* '68.

,, *Col.* Frederick Fitz-Clarence, *late A.S.C., ret.* '95, *c.* '88, *b.* '36, INDIAN MUTINY, ○.

rm. ,, *Capt.* Jas. R. (Walmer), *c.* '93, *b.* '64, SOUDAN '84-5, ○|, ✠.

,, *Hon. Maj.-Gen.* John, *late R. (Madras) E., ret.* '78, *h.m.g.* '78.

rn. ,, *Mid.* Philip L., *Victorious* (China), *m.* '97.

Godden, *Capt.* Hy. T., D.S.O., *Bedf. R.* (with Egyptian Army), '88, *b.* '58, DONGOLA '96, ○, *desp.*, KHARTOUM '98, *desp.*, ○|, ✠, D.S.O.

rn. **Godding,** *Fl. Surg.* Chas. C. (Haulbowline Naval Hospital), *f.s.* '90, PERAK '75-6, ○|, EGYPT '82, ○|, ✠, *4th cl.* Medj., *prom. Staff Surg.*

Godfery, *Lt.-Col.* Masters John, *A.S.C.* (Devonport), *l.c.* '93, *b.* '56, S. AFRICA '81, SOUDAN '85, ○|, ✠.

,, *Capt.* Stuart Hill, I.S.C., *Civ. Emplmt.* '90, *actg. 1st Asst. to Resid.* (Kashmir), *c.* '92, *b.* '61.

Godfray, *Maj.* Herbt., I.S.C., *2nd commg. 9th Bomb. Inf.* '90 (Ahmednagar), m. '95, *b.* '58, AFGHAN '79-80, ○.

,, *Lt.* Hugh C. W., R.A., *Mauritius Arty.* '97 (Mauritius), *l.* '95, *b.* '72.

,, *Lt.-Col.* Jno. Wm., *p.s.c., commg. 1st K.O.S.B.* (Dublin), '98, *b.* '50, CHITRAL RELIEF '95, ○|, *desp.*, *brev. lt.-col.*

Godfrey, *Hon. Col.* Albert Henry, *late Adjt. 3rd S. Lancs. R. (Mil.), ret* '83, *h.c.* '83, *b.* '30, INDIAN MUTINY '58-9, ○.

,, *Capt.* Arth. I. S., *1st W. Rid. R.* (Dover), '90, *b.* '63.

,, *Lt.* Chas., I.S.C., *26th Bomb. Inf.* (Loralai), *l.* '92, *b.* '72.

,, *2nd Lt.* Charles, *Bandmaster R.H.G.* (*since* '81), *2nd lt.* '98, *b.* '39.

,, *Hon. Lt. & Qr.-Mr.* Cornelius B., R.E. (Malta), *l.* '89, *b.* '45.

rm. ,, *Capt.* Fredk. R. (Plymouth), *c.* '95, *b.* '67.

rn. ,, *Lt.* Hy. R., *Daphne* (China), *l.* '98.

,, *Hon. Maj.-Gen.* William Henry Robinson, *late Madr. S.C., ret.* '82, *h.m.g.* '82, BURMA '52-3, ○|.

rm. ,, *2nd Lt.* Wm. Wellington, '98, *b.* '80.

Godley, *Capt.* (*brev. Maj.*) Alexr. J., *1st R. Dubl. Fus.* (Aldershot), *b.m.* '97, *b.* '67, S. AFRICA '96, *desp.*

,, *Maj.* Fras. C. (*dep.*), *Derby R.* (Derby), '94, *b.* '58, SIKKIM EXP. '88.

,, *Capt.* Hy. C., *2nd North'n. R.* (Aldershot), '91, *b.* '61.

Digitized by Google

Godman, *2nd Lt.* Arth. L., *1st Yorks R.* (Gibraltar), '98, *from the 3rd Batt., b.* '77.
,, *Lt.* Edwd. S., *2nd Dorset R.* (Malta), *l.* '96, *b.* '76.
,, *Hon. Maj.-Gen.* Richard Temple, *late 5th D.G., ret.* '82, *h.m.g.* '82, *b.* '32, CRIMEA '54-6, ○|||, ⊛.
,, *Capt.* Sherard H., *2nd S. Gds.* (Windsor), *c.* '98, *b.* '63.
,, *2nd Lt.* Thos. P., *1st R. Dns.* (Hounslow), '97, *b.* '77.
Godson, *Maj.* Robert Grosso, *late 3rd Hrs., ret.* '92, *m.* '85, *b.* '48, ZULU WAR '79, ○|.
Godwin, *Lt.* Chas. Alexr. C., I.S.C., *3rd Punjab. Cav.* (Kohat), *l.* '97, *b.* '73.
,, *Rev.* Geo. Nelson, B.D., *late chapl. 3rd cl.* ('77-90), (Woodmancote Vicarage, Mitcheldever Station), SOUDAN 88, *desp.*
Goff, *Capt.* Algernon H. S., R.A., *No. 39 F. Batt.* (Hilsea), *c.* '92, *b.* '63.
,, *Capt.* Cecil W. T. T., *Adjt. 3rd E. Lanc. R.* '95 (Burnley), *c.* '90, *b.* '60.
,, *Lt.-Col.* Gerald L. J., *commg. 2nd Arg. & Suth. Highrs.* '98 (Rhaniket), *m.* '92, *b.* '55, S. AFRICA '79, ○|.
,, *2nd Lt.* Lionel T., R.A., *No. 2 Co. E. Divn.* (St. Helena), '97, *b.* '77.
rn. ,, *Mid.* Regld. S., *Illustrious* (Medit.), *m.* '97.
,, *Hon. Col.* Robert Charles, *late Cold. Gds. ret.* '78, *h.c.* '78, *b.* '37, CRIMEA '55, ○|, ⊛.
,, *Lt.* Wm. E. D., *3rd (P. of W.) D.G.* (York), *l.* '93, *b.* '72.
Gogarty, *Surg.-Maj.* Henry Alexander, M.B., *late Med. Dept., ret.* '77, *s.m.* '70.
,, *Lt.* Hy. E., *p.s.c., R. Sc. Fus., A.D.C. to Maj.-Gen. Hildyard* '98 (Aldershot), '92, *b.* '68, ZHOB VALLEY EXP. '90.
Goggin, *Maj.* Geo. Taylor, *R.A.M.C.* (*Dublin*), '92, *b.* '53.
Going, *Capt.* Alexr. C., *1st K.O.S.B.* (Dublin), '97, *b.* '66.
,, *Capt.* Geo. N., *Adjt. 4th S. Staff. R.* '94 (Lichfield), *c.* '90, *b.* '61.
,, *Capt.* John, *S. Wales Bord., Adjt. 1st Vol. Batt.* '98 (Brecon), *c.* '95, *b.* '66, BURMA '87-9, ○|.
rn. **Goldfinch,** *Lt.* John H., *Terror* (Bermuda), *l.* '84.
,, *Capt.* (*brev. Maj.*) Wm. H. *2nd Manchr. R.* (Aden), *brev. maj.* '98, *b.* '67, DONGOLA '96, *desp.*, ○||, *4th cl.* Medj.
Goldfrap, *Maj.* Henry Compton Sewell, *late Linc. R., ret.* '96, *m.* '92, *b.* '54.
Goldie, *Lt.* Adrian H., R.A., *No. 8 F. Batt.* (Christchurch), *l.* '92, *b.* '69.
,, *Lt.-Col.* Alexander John, *late E. Lancs. R., ret.* '94, *l.c.* '94, *b.* '46.
,, *Col.* Barrè John, *late R.* (*Beng.*) *E., ret.* '92, *c.* '90, *b.* '40.
,, *Col.* James, *late Staff., ret.* '93, *c.* '87, *b.* '36, INDIAN MUTINY '57-9, ○|||.
,, *Col.* James Ord, *Unemp. Sup. List, I.S.C.*, '98, *c.* '88, *b.* '41, SOUDAN '85-6.
,, *Col.* (*brev.*) Jas. Ord, *Unemp. Sup. List, I.S.C.* '98, *b.c.* '84, *b.* '41, SUAKIN '85-6.
,, *Brev.-Col.* Mark H. G., R.E., *commg. R.E. Sub-Dist.* (North Aldershot), *b.c.* '98, *b.* '48.
,, *2nd Lt.* Mark L., R.A., *No. 46 F. Batt.* (Cawnpore), '95, *b.* '75.
rn. ,, *Sub.-Lt.* Thomas L. (*actg.*) (Grenw. Coll.), *s.l.* '98.
Golding, *Hon. Lt.-Col.* Harry, *late D. of Corn. L.I., ret.* '86, *h.l.c.* '86, *b.* '38.
Goldingham, *Lt.* Robt. E. D., R.E., *Mil. Works Dept., India* (Quetta), *l.* '97, *b.* '74.
Goldney, *Major* Frederick Charles Napier, *late Beng. S.C. ret.*, '89, *m.* '89, DUFFLA '74-5. AFGHAN '79, ○.
,, *2nd Lt.* George Francis Bennett, R.E., '98, *b.* '79 (*Sch. Mil. Engin.* Chatham).
,, *Col.* (*brev.*) Thos. Holbrow, C.B., I.S.C., *Comdt. 35th Beng. Inf.* (Rawal Pindi), *brev. col.* '97, *b.* '47, SIKKIM '88, ○|, *desp.*, DONGOLA '96, ○, N.W. FRONTIER '97, *desp.*, C.B.
,, *Lt.-Col.* Wm. H., R.E., *commg. R.E. Sub Dist.* (Portsea), *l.c.* '98, *b.* '51.
Goldschmidt, *Capt.* Ernest S. D., *p.s.c., 1st Welsh R.* (Aldershot), *c.* '88, *b.* '61.
Goldsmid, *Col.* Albert E. W., *p.s.c., Asst. Adjt.-Gen. Thames Dist.* '97 (Chatham), *c.* '94, *b.* '46.
,, *Hon. Maj.-Gen.* Sir Fredk. Jno., K.C.S.I., C.B., *late Madr. S.C., h.m.g.* '75, *ret.* '74, *b.* '18 (Godfrey Ho., Hollingbourne, Maidstone), CHINA '40, ○, CRIMEA '55-6 (with Turkish troops), ⊛, *4th cl.* Medj., EGYPT '82, *desp.*, ○, ✡, *2nd cl.* Osm., C.B. (civil) '66, *has been Assist. Commr. Scinde, &c.*, K.C.S.I. '77.
,, *Maj.* George Steuart, *late Ind. S.C., ret.* '96, *m.* '95, HAZARA '88, ○|, LUSHAI '92.
Goldsmith, *Brev. Col.* Edward Primrose T., *late Lanc. Fus., ret.* '95, *b.c.* '94, *b.* '42.
,, *2nd Lt.* Harry D., *1st D. of Corn. L.I.* (Lucknow), '97, *b.* '78.
rn. ,, *Fl. Engr.* Hy. C., *Alexandra* (Portland), *f.c.* '91.
rn. ,, *Mid.* Malcolm L., *Grafton* (China), *m.* '97.
,, *Surg.-Maj.* Septimus Jesse, *ret. I.M.S., s.m.* '85.
rn. ,, *Capt.* Sir Wm. B., Kt., *Serjt.-at-Arms* '95, *c.* '88, *ret.* '97 (E. Cowes, I. of W.), *b.* '37, W. AFRICA '53-6, CHINA '57-8, ○|, MEXICO '59, *desp.*, *Amethyst* '56-60, *Alberta* '83, K.B. '97.
Goldsworthy, *Hon. Maj.-Gen.* Walter Tuckfield, *late Essex R., ret.* '85, *h.m.g.* '85, *b.* '37 (M.P. for Hammersmith), INDIAN MUTINY '57-9, *desp.*, ○|, *brev.-maj.* ABYSSINIA '68, *desp.*, ○, *prom. major unatt.*
Goldthorp, *Lt.* Fras. Herbt., I.S.C., *3rd Punj. Cav.* (leave out of India till May), *l.* '92, *b.* '70, WAZIRISTAN '94-5, ○|, N.W. FRONTIER '97-8.
Gompertz, *Lt.-Col.* Bowes Thorpe Montague, I.S.C., *Comsrt. Dept.* (Secunderabad), *l.c.* '93, *b.* '47.
,, *Capt.* J. Sherlock, R.A., *No. 24 H Co. S. Divn.* (Campbellpore), *c.* '95, *b.* '65.
Gooch, *Hon. Maj.* George Cecil, *late Paym. 18th Foot, ret.* '73, *h.m.* '72.
rn. **Good,** *Rev.* Edward H., M.A., *Pembroke* (Chatham), *chapl.* '93.
rn. ,, *Fl. Paym.* Fredk. C., *Impregnable* (Devonport), *f.p.* '97.
rn. ,, *Mid.* Hy. J. G., *Flora* (S. E. America), *m.* '96, BENIN '97, ○.
rn. **Goodall,** *Engr.* Geo. T., *Violet* (Portsmouth), *e.* '91.
Goode, *Capt.* Stuart, *1st Bedf. R.* (Meean Meer), *c.* '98, *b.* '69, ISAZAI '92, CHITRAL '95, ○|.
rn. **Goodenough,** *Rev.* Geo., M.A. (Pembroke Dockyard), *chapl.* '82, SUAKIN '84, ○, ✡.
,, *Capt.* Herbt. Lane, I.S.C., *Meywar Bhil Corps Polit. emp., Kashmir, c.* '95, *b.* '63.
rn. ,, *Lt.* Wm. E., *Hermione* (China), *l.* '89.

Digitized by Google

Goodeve, *Col.* Henry Hills, *late R.A., ret.* '97, *c.* '91, *b.* '40.

Goodfellow, *Lt.-Gen.* Chas. Augustus, ✠, *R. Bomb. Eng., Col.-Comdt. R.E.* '98, *unempl. supy. list.* '96 (U.S. Club), *l.g.* '92, *b.* '36, MUTINY '57-8, *desp.*, ○|, ✠, ABYSSINIA '68, ○.

,, *2nd Lt.* Napier George Barras, *Unattached List, I.S.C.* '98, *b.* '78 (*with 2nd Yorks L.I.*, Ahmednagar).

,, *Lt.* Robt. Chas., I.S.C., *4th Hyderabad Lrs.* (Hingoli), *l.* '97, *b.* '75.

,, *Gen.* Wm. West, C.B., *Col. Comdt. R.E.* '97 (*late Bombay*), *unempl. supy. list* '92 (U.S. Club), *g.* '91, *b.* '33, PERSIA '56-7, ○|, ABYSSINIA '67-8, *desp.*, ○, *brev. maj.*, C.B.

Gooding, *Lt.* Lancelot N., R.A., *No.* 2 *Co. E. Divn.* (St. Helena), *l.* '95, *b.* '68.

Goodinson, *Hon. Lt.* W. H., *Asst. Comm. of Ordn.* '98 (Purfleet), *h.l.* '98.

rn. **Goodman,** *Fl.-Surg.* Godfrey, *f.s.* '79, *ret.* '90, EGYPT '82, ○, ✠.

rn. **Goodrich,** *Capt.* Jas. E. C., *Pearl* (North America), *c.* '95, *b.* '51.

rn. **Goodridge,** *Capt.* Walt. S., *c.* '92, *b.* '49, *Director R. Indian Marine* '98, ABYSSINIA '67, ○, SUAKIN '84-5, *prom.*, ○|, ✠.

Goodson, *2nd Lt.* Frank, R.A., *No.* 64 *Field Batt.* (Weedon), '95, *b.* '75.

Goodwin, *Rev.* Erasmus Harpur, B.A., *Chapl. 1st Cl.* '95 (Dublin), *b.* '44.

rn. ,, *Asst. Engr.* Frank R. (*tempy.*), *Leda* (Southampton), *a.e.* '96.

rn. ,, *Staff Engr.* Geo. G., *President* (W.I. Docks), *s.e.* '95.

,, *2nd Lt.* Geo. J. P., R.E., *School of Mil. Eng.* (Chatham), '96, *b.* '77.

rn. ,, *Nav. Instr.* Hy. B., M.A., *President* (West India Docks), *for service at R. N. Coll.* (Greenwich), *n.i.* '69.

,, *Surg.-Maj.* John, *late Med. Dept., ret.* '76, *s.m.* '70.

,, *Lt.* Robt. H., R.A., *No.* 4 (*T.*) *Co. W. Divn.* (Roorkee), *l.* '96, *b.* '73.

,, *Capt.* Thos. H. J. Chapman, D.S.O., *R.A.M.C.* (Changla Gali), *c.* '96, *b.* '71, N.W. FRONTIER '97, *desp.*, D.S.O.

Goodwyn, *Maj.* H. W., *ret., m.* '60.

,, *Maj.* Hy. E., D.S.O., R.E., *Mil. Works Dept.* (Madras) (*on leave*), *m.* '94, *b.* '55, AFGHAN WAR '78-80, ○, EGYPT '82, ○|, ✠, BURMA '85-7, *desp.*, ○|, D.S.O. ('87).

,, *Col.* James Edward, *late Staff, ret.* '96, *c.* '96, *b.* '44.

,, *Capt.* Julius H., *2nd Welsh R.* (Bellary), '87, *b.* '59.

,, *Capt.* Norton J., *Devon R., W. Africa Frontier Force* '98 (Lagos), *c.* '91, *b.* '61, BURMA '91-2, ○|.

,, *Lt.* Walter M., *1st Devon R.* (Jullundur), '97, *b.* '71.

rn. **Goodyear,** *Asst. Engr.* Regld. H., *Repulse* (Channel), *a.e.* '97.

Goold, *Hon. Lt.-Col.* James Knight, *late Staff-Paym. A.P.D., ret.* '82, *h.l.c.* '82.

,, *Maj.* Wm. Joseph, *2nd W. Rid. R.* (Bangalore), *m.* '98, *b.* '60.

rn. **Goolden,** *Mid.* Archibald C., *m.* '95, BENIN '97, ○.

rn. ,, *Mid.* Cyril, *Blake* (Channel), *m.* '98.

rn. ,, *Com.* Geo. B., *ret., c.* '70, BLACK SEA '54-5, ○|, ✠, *5th cl.* Medj.

rn. **Gordon,** *Lt.* Alexr. A., *Champion* (Train. Squad.), *l.* '92.

Gordon, *Lt.-Col.* Alexr. Evans, I.S.C., *civ. emplmt. Dep. Commissr.* (Lohardaga), *l.c.* '91, *b.* '45.

,, *Maj.* Alexr. W. (*dep.*), *R. Dub. Fus.* (Naas), '95, *b.* '59, AFGHAN '80, ○.

,, *Lt.* Alfred E., R.A., *No.* 10 *Co. S. Divn.* (Portsmouth), *l.* '94, *b.* '71.

,, *Lt.* Alister F., *1st Gord. Highrs.* '93, *b.* '72 CHITRAL '95, ○|, N.W. FRONTIER '97 (Dargai) *desp.*, ○||.

,, *Maj.* Arth. W. B., R.A., *No.* 19 *Field Batt.* (Exeter), *m.* '95, *b.* '58, EGYPT '82, ○|, ✠.

,, *Lt.-Gen.* Benj. Lumsden, C.B., *late R.* (*Madr.*) *A., b.* '33, *l.g.* '90, *ret.* '90 (Moustows Manor, Henfield, Sussex), MUTINY '57-8, ○|, AFGHAN '79-80, *desp.*, ○||, C.B., BURMA '86-7, *desp.* (thanks of Govt. of India), ○|, CHIN-LUSHAI '89-'90, *mentioned by Govt., desp.*

,, *Hon. Maj.-Gen.* Charles Spalding S. Evans, *late 23rd Fus., ret.* '77, *h.m.g.* '77, *b.* '13.

,, *Surg.-Gen.* (*ret.*) Sir Chas. Alexr., M.D., K.C.B., *Hon. Phys. to the Queen* (25 Westbourne Square, W.), *s.g.* '80, *b.* '21, GWALIOR '43-4, ✠, W. AFRICA '48, INDIAN MUTINY '57-8, *desp.*, ○|, C.B., FRANCO-PRUSSIAN WAR '70-1, *with French Army Hdqrs.*, K.C.B. '97.

,, *Lt.* Chas. C., *2nd R. Scots* (Mandalay), *l.* '95, *b.* '71.

rm. ,, *Capt.* Chas. L., *Adjt. to 4th V.B. Scot. Rif.* (Glasgow) '96, *c.* '90, *b.* '63.

,, *Col.* Chas. Steward, *late commg. 1st W. York. R.* (*half pay*), *c.* '96, *b.* '49, AFGHAN '80, ○.

,, *2nd Lt.* Charleton W., *1st W. York. R.* (Singapore), '96, *b.* '76.

rm. ,, *Lt.-Col.* Cosmo G. (Portsmouth), *l.c.* '95, *b.* '48, SOUDAN '84-5, ○||, ✠.

,, *Maj.* Cosmo H., *p.s.c., E. Kent R., m.* '91, *b.* '55, S. AFRICA '79, ○|.

,, *Major* Duncan Forbes, *late Gord. Highrs., ret.* '89, *m.* '85, *b.* 49, AFGHAN '78-80 (severely wounded), *desp.*, ○||, *brev. maj.*

,, *Hon. Maj.-Gen.* Edward Charles A., *late R.E., ret.* '85, *h.m.g.* '85, *b.* '27, CRIMEA '54-5, *desp.*, ✠, Order of Medj.

,, *Col.* Edward Smith, *p.s.c., late R.A., ret.* '90, *c.* '89, *b.* '38.

,, *2nd Lt.* Edwd. I. D., *2nd R. Sc. Fus.* (Chatham), '97, *b.* '77.

,, *Capt.* Edwd. R., *9th Lrs.* (Muttra), *c.* '95, *b.* '64.

rn. ,, *Asst. Engr.* Fras. A., *a.e.* '95.

,, *Capt.* Hon. Fredk., *Gord. Highrs., Brig.-Maj. Inf. Brigade* '96 (Malta), *c.* '90, *b.* '61, EGYPT '82, ○|, ✠, SOUDAN '84, *wounded*, ||, SOUDAN '89, |.

,, *Lt.* Geo. Alexr. Steuart, I.S.C., *13th Beng. Lrs.* (Rawal Pindi), *l.* '95, *b.* '72.

,, *Lt.-Col.* Geo. Grant, C.V.O., C.B., *late S. Gds., l.c.* '62, *ret.* '77, *formerly commg., with hon. rank of Col.*, 3rd (*Mil*) *R. Scots* (Guards' Club), *b.* '36, CRIMEA '54-5, ○||||, ✠, *5th cl.* Medj., C.B. (*civ.*) '91, C.V.O. '97.

,, *2nd Lt.* Geo. H., R.A., *No.* 11 *Field Batt.* (Ferozepore), '95, *b.* '75.

rn. ,, *Com.* Geo. K., *ret., c.* 81.

,, *Lt.* Hy. W., R.E., *Ord. Surv. Co.* (Southampton), *l.* '93, *b.* '71.

,, *Capt.* Herbert, *2nd Leic. R.* (Curragh), '98, *b.* '69.

Digitized by Google

Gordon, *Maj.* Herbert Spencer Compton, *late A. and S. Highrs., ret.* '93, *m.* '90, *b.* '51.
,, *Col.* Henry Wilson, *Unemp. Sup. List, I.S.C.* '94, *c.* '84, *b.* '37, SONTHAL REBELLION '55-6, CHINA '60, ○‖, UMBEYLA '63, ○|, HAZARA '68 |, JOWAKI '77-8 |, AFGHAN '78-80, *desp.*, ○|, MAHSOOD-WUZEEREE '81, *desp.*
,, *Hon. Maj.* J., V.D., *late Adjt. 1st Haddington R. V.C., ret.* '81, *h.m.* '81.
,, *Lt.-Col.* Jas. R. P., *commg. 15th Hrs.* '97 (Shorncliffe), *b.* '60, AFGHAN '80, ○, S. AFRICA '81, BECHUANA '84-5, BURMA '87, ○|, *desp.*, LAGOS '92, ○|, *desp.*, ASHANTI '95-6, ✠, *desp.*
,, *Hon. Maj.-Gen.* James, *late Bomb. S.C., ret.* '79, *h.m.g.* '79.
,, *Lt.-Col.* James Eyles, *ret. Indian Army (Bomb. Inf.), l.c.* '87, ABYSSINIA '67-8, ○, AFGHAN '78-80, *desp.*, ○|, ✠.
,, *Hon. Lt.-Col.* James Rollings, *late 108th Foot, ret.* '77, *h.l.c.* '77.
,, *Col.* Jas. Hy., C.B., D.S.O., *Unemp. Sup. List., I.S.C.* '96, *c.* '87, *b.* '39, BURMA '85-7, *desp.*, ○|, D.S.O., C.B. (*mil.*) '93.
,, *General* Jno., C.B., *Unemp. Sup. List, Indian Army (Beng. Inf.), g.* '88, *b.* '17 (Overcourt, Bisley, Glos.), AFGHAN '42, SUTLEJ '46, MUTINY '57-8, *desp.*, ○‖ (*year's service for Lucknow*), C.B. (*mil.*) '81.
,, *Lt.-Col.* Jno. Chas. Fredk., C.I.E., I.S.C., *Comdt. 6th Beng. Cav.* (Nowgong), *l.c.* '95, *b.* '49, MAHSUD WAZIRI '81, *desp.*, EGYPT '82, ○|, ✠, *desp.*, N.W. FRONTIER '97 (Tirah Exp.), *desp.*, ○‖.
,, *Lt.-Col.* John Andrias Davidson, *ret. Indian Army (Beng. Inf.), l.c.* '87, BHOOTAN '65-6, ○, AFGHAN '79, ○, BURMA '85-7, *desp.*, |.
,, *General* Sir John Jas. Hood, K.C.B., I.S.C., (35, Onslow Sq., S.W.), *g.* '94, *b.* '32, MUTINY '57-9, *desp.*, ○|, *brev. maj.*, JOWAKI '77-8, ○|, *desp.*, AFGHAN '78-80, *desp.*, ○|, C.B., MAHSUD WUZEEREE '81, *desp.*, *thanked by Govt. of India*, BURMA '86-7, *thanked by Govt. of India, desp.*, |, K.C.B. '98.
,, *Maj.* John Wood, *late I.S.C., ret.* '95, *m.* '95, AFGHAN '80, ○.
,, *Lt.* Jno. Lewis R., I.S.C., *Qr.-Mr. 15th Sikhs* '97 (Ferozepore), *l.* '90, *b.* '67, CHITRAL RELIEF '95, ○|, N.W. FRONTIER '97, *desp.*
,, *Capt.* Lawrence C., R.A., *commg. No. 5 (Bomb.) Mountain Batt.* (Khartoum), *c.* '92, *b.* '62.
,, *Capt.* Lawrence G. F., R.A., *No. 22 Field Batt.* (Mhow), *c.* '93, *b.* '64.
,, *Capt.* Lochinvar A. C., R.A. (Hong Kong), *c.* '92, *b.* '64.
,, *Maj.* Louis Augustus, I.S.C., *offg. 2nd commg. 2nd Bomb. Lrs.* '89 (Rajkote), *m.* '97, *b* '57, AFGHAN '80, ○.
,, *Capt.* McLeod Jas., I.S.C., *4th Bomb. Cav.* '88 (Sirur), *c.* '97, *b.* '66.
,, *Lt.* Neil F., R.A., *Ordn. Offr. 4th cl., India* '96 (Bombay), *l.* '92, *b.* '69.
,, *Lt.-Col.* Orr Boswell, *late Cam'n Highrs., ret.* '90, *l.c.* '90, *b.* '46, EGYPT '82, ○|, ✠.
,, *Maj.* P. L., *ret. Indian Army, m.* '76.
rn. ,, *Mid.* Percy H., *Diadem* (Channel), *m.* '95.
,, *Maj.* Philip Cecil Harcourt, *R.A.M.C.* (Rhaniket), *m.* '97, *b.* '64, BURMA '85-9, *desp.*, ○‖.

Gordon, *Capt.* Philip Jas., I.S.C., *Surv. Dept.* '90, *Dep. Supt. 1st grade No. 17 Party* (Bombay Forests), *c.* '92, *b.* '59, HAZARA '88, ○|.
,, *Capt.* Ramsay Fredk. Clayton, I.S.C., *15th Beng. Lrs.* '89 (Ferozepore), *c.* '95, *b.* '64.
,, *2nd Lt.* Robert Eddington, *1st North'n R.* (Fyzabad), '97, *b.* '77.
,, *2nd Lt.* Robert Napier Steuart, *Unattached List, I.S.C.* '98, *b.* '79 (*with 1st Devon R.*, Jullundur).
,, *Brev. Col.* Robt., I.S.C., *Comdt. 22nd Beng. Inf.* (Jhelum), *b.c.* '94, *b.* '50, JOWAKI '77-8, ○|, MIRANZAI '91, N.W. FRONTIER '97, *desp.*
,, *Lt.* Robt. A., *1st R. Scots* (Glasgow), *l.* '96, *b.* '72.
,, *Lt.* Robt. N., *2nd Bord. R.* (Quetta), *l.* '95, *b.* '75.
,, *2nd Lt.* Ronald Steuart, I.S.C., *1st Madr. Pioneers* (Bangalore), '97, *b.* '76.
,, *Col.* (*brev.*) Stannus Verner, D.S.O., I.S.C., *23rd Pioneers* (Umballa), *c.* '90, *b.* '46, AFGHAN '78-80, ○‖, ✠, *desp.*, *brev. maj.*, MIRANZAI '91, CHITRAL RELIEF '95, ○|, *desp.*, D.S.O.
,, *Maj.* Stewart Douglas, I.S.C., *19th Beng. Lrs.* '92, *D.A.A.G.* '96 (Loralai), *m.* '94, *b.* '56, AFGHAN '78-9, ○|, *desp.*, EGYPT '82, ○|, ✠, *5th cl.* Medj.
,, *General* Sir Thos. Edwd., K.C.I.E., C.B., C.S.I., *Unemp. Sup. List, I.S.C.* '93, *g.* '84, *b.* '32 (45 Carlisle Mansions, Victoria St., S.W.), N. W. FRONTIER '51, MUTINY '57-8, *desp.*, *brev. maj.*, ○, AFGHAN '79-80, *desp.*, ○, C.B., *Oriental and Mily. Sec. Legation, Tehran*, '88-93, C.S.I. '74, K.C.I.E. '93.
,, *General* William, C.I.E., *Unemp. Sup. List, I.S.C.* '86, *g.* '94, *b.* '24 (9 Tavistock Rd., Croydon), PUNJAB '48-9, ○‖, MUTINY '57-8, ○, *Ch. Inspr. Musketry* '63-78, and *commg. dist., Gwalior and Peshawur* '78-83, C.I.E. '78.
,, *Maj.-Gen.* William, *Unemp. Sup. List, I.S.C.* '89, *m.g.* '90, *b.* '31, CHINA '58-60, ○‖.
,, *Col.* Wm. (*late R. Highrs.*) *commg. 72nd and 79th Regtl. Dists.* '94 (Fort George), *c.* '90, *b.* '43.
,, *Col.* Wm., *late Durh. L.I., commg. 1st Regtl. Dist.* '98 (Glencorse), *c.* '96, *b.* '49.
,, *Capt.* Wm. E., *1st Gord. Highrs.* '97, *b.* '66, CHITRAL RELIEF '95, ○|.
rn. ,, *Admiral* Wm. Everard Alphonso, C.B., J.P., *ret. adm.* '87, *b.* '17 (42 Carlisle Rd., Eastbourne), Jamaica '32, Alexandria '41, N. Zealand '47, Hong Kong '48, S. AFRICA '52-3, ○, BLACK SEA '54-5, ○|, (T), *Kt.* Leg. Hon., *5th cl.* Medj., C.B. (*mil.*) '69.
,, *Maj.* W. F., *ret. Indian Army, m.* '59.
,, *Lt.* Wm. F. L., *1st Norf. R.* (Allahabad), '96, *b.* '72.
,, *Capt.* Wm. Neville, R.A., *St. Lucia Arty.* (St. Lucia), *c.* '98, *b.* '67.
,, *Capt.* (*brev. lt.-col.*), Wm. S., R.E., *Kaimakam, Staff, Egyptian Army* (Cairo), *c.* '91, *b.* '63, SOUDAN '88-9, *desp.*, ○‖, ✠, *4th cl.* Osm., DONGOLA '96, ○, *desp.*, *brev. maj.* KHARTOUM '98, *desp.*, ○, *brev. lt.-col.* (*formerly Lt. R.M.Art.* '81).
,, **Conway-,** *Lt.* Esmé Cosmo Wm., *3rd Beng. Cav.* (Jullundur), *l.* '97, *b.* '75.
,, **Conway-,** *Capt.* Gwynnedd, *A.S.C.* (Colchester), *c.* '95, *b.* '68.

Digitized by Google

Gordon, Conway-, *Maj.* Ingram C. *1st High. L.I.* Crete), *m.* '97, *b.* '60, CRETE '97-8, *desp.*
rma. ,, **Conway-**, *Capt.* Lewis, *p.s.c.*, *Instr. Roy. Mil. Coll.* '96 (Sandhurst), *c.* '92, *b.* '63.
,, **Evans-**, *Maj.* Chas., *2nd commg. 1st R. Berks R.* '96 (West Indies), *m.* '89, *b.* '55, EGYPT '82, ○, ✱, NILE & SUAKIN '84-5, ‖, SOUDAN '85-6, HAZARA EXP. '91.
,, **Evans-**, *Maj.* Wm. Eden, *late* I.S.C., *ret.* '97, *m.* '96.
,, **Hamilton-**, *Maj.* Alexr., *p.s.c.*, R.A., *No.* 61 *Field Batt.* (Woolwich), *m.* '97, *b.* '59, AFGHAN WAR '80, ○.
rn. ,, **Hamilton-**, *Sub.-Lt.* Douglas W., *s.l.* '97.
,, **Wolrige-**, *Capt.* Henry G., *Camn. Highrs., Adit. 2nd V. B. Roy. Highrs.* '95 (Arbroath), *c.* '93, *b.* '63, SOUDAN '85-6, ○, ✱.
,, **Wolrige-**, *Capt.* John G., *1st Arg. & Suthd. Highrs.* (Dublin), '88, *b.* '59.
,, **Wolrige-**, *Capt.* Walter G., *1st R. Highrs.* (Sitapur), *c.* '90, *b.* '61, SOUDAN '84, slightly wounded, ○!, ✱, NILE EXP. '84-5, ‖, MATABILILAND '93-4.
Gore, *Surg.-Gen.* Albert A., M.D., *A.M.S., Principal Medical Officer in India* (Calcutta), *apd.* '95, *b.* '38, SIERRA LEONE '61, ASHANTI '73, severely wounded, ○.
,, *Hon. Col.* C. C., *late Roy. Ir. Rif., Gent.-at-Arms* '87 (St. James's), MUTINY '57-9, ○!, S. AFRICA '81.
,, *Lt.-Col.* Charles William, *late W. Rid. R., ret.* '97, *l.c.* '94, *b.* '50.
,, *Maj.-Gen.* Edwd. Arth., *m.g.* '92, *b.* '39, *late Insp.-Gen. of Remounts* ('94-8), TRANSVAAL '81.
,, *Hon. Lt.-Col.* Frederick Augustus, *late York and Lanc. R., ret.* '83, *h.l.c.* '83, *b.* '44.
,, *Lt.-Col.* (*brev.*) G. A. E., *late* R.M., *Gent.-at-Arms* '95 (St. James's), EGYPT '82, *desp.*, ○, ✱, *4th cl.* Medj.
,, *Capt.* Herbert, *2nd Conn. R.* (Meerut), '93, *b.* '66.
,, *Hon. Lt.-Col.* James Casmaijor, *late African Commissariat, ret.* '95, *h.l.c.* '89, ASHANTI '73-4, ○, W. COAST AFRICA (Yonnies) '87-8, *desp.*
rn. ,, *Mid.* Regld. E. *Talbot* (N. America), *m.* '96.
,, *Maj.* Ritton, *1st R. Suss. R.* (Aldershot), '94, *b.* '52, NILE EXP. '84-5, ○!, ✱.
,, *Capt.* Robt. C., *Adjt. 5th V. B. Arg. & Suthd. Highrs.* '97 (Dunoon), *c.* '96, *b.* '67.
,, *Lt.-Col.* St. Geo. C., R.E., *Supg. Trig. Survey of India* (Dehra Dun., N.W.P.), *l.c.* '95, *b.* '49, AFGHAN WAR '78-80, *desp.* ○!.
,, *Maj.* St. John Corbet, *5th D.G.* (Meerut), *m.* '93, *b.* '49, SOUDAN '84-5, ○!, ✱.
,, **Ormsby-**, *Maj.* Hon. Hy. A., *2nd commg. 11th Hrs.* '96 (Punjab), *m.* '92, *b.* '57.
,, **Pollock-**, *Capt.* Wm. A. M., *R. Scots, Adjt. 5th V.B.* (Leith), *c.* '93, *b.* '62, BECHUANA '85.
Goren, *Lt.* Berkeley R., *1st S. Lan. R.* (Preston) '92, *b.* '67.
Gorges, *Hon. Col.* Edmd. Howard, *Ch. Paym.* '89 (Hong Kong), *h.c.* '89, *b.* '43, S. AFRICA '77-9, ○!.
,, *Capt.* Edmund Howard, *Manch. R., Colonial Emplmt.* '98 (Uganda), *c.* '96, *b.* '68.
rn. **Gorham**, *Dep. Insp. Gen.* Anthony, M.D., *d.i.g.* '98, *ret.* '98, PERAK '75, ○!.
Gorham, *2nd Lt.* Arthur, *2nd Muns. Fus.* (Dinapore), '97, *b.* '73.
,, *Col.* Charles Alfred, *p.s.c.*, *late R.A., ret.* '94, *c.* '89, *b.* '37, AFGHAN '79-80, *desp.*, ○‖, ✱, *brev. lt.-col.*
Goring, *Lt.* Alan, *20th Hrs.* (Mhow), *l.* 96, *b.* '73.
,, *Maj.* Walter, *3rd Hrs.* (Lucknow), *m.* '98, *b.* '63.
Gorle, *Capt.* Harry V., *A.S.C. No.* 8 *Co.* (Woolwich), *c.* '98, *b.* '68.
Gorman, *Capt.* Wm. H., *2nd E. Surr. R.* (Woking), '91, *b.* '60.
,, *Hon. Maj.* Lawrence, *late Qr.-Mr. A.M.S., ret.* '91, *h.m.* '91, CRIMEA '55-6, ○!, ⊕, FENIAN RAID INTO CANADA '70, S. AFRICA '79-80, ○, *hon. rank of capt.*, EGYPT '82, ○!, ✱.
Gormley, *Lt.-Col.* Joseph A., R.*A.M.C.*, M.D. (Cape), '97, *b.* '48, PERAK EXP. '75-6, ○!, AFGHAN WAR '78-80, ○, NILE EXP. '84-5, ○!, ✱, S. AFRICA '96, *desp.*, *prom. to present rank.*
Gorringe, *Lt.* Geo. F., D.S.O., R.E., *Bimbashi Egyptian Army* (Wady Halfa), *i.* '91, *b.* '68, DONGOLA '96, *desp.*, D.S.O., KHARTOUM '98, *desp.*, ○‖, ✱.
Gorton, *Capt.* Reginald St. G., R.A., *No.* 9 *Co. S. Divn.* (Roorkee) *c.* '96, *b.* '66, 1ST MIRANZAI EXP. '91, HUNZA-NAGAR EXP. '91-2, *desp.*, CHITRAL RELIEF '95, ○!.
Goslin, *Hon. Lt.-Col.* Wm. Charles, *late Hamps. R., ret.* '85, *h.l.c.* '85, *b.* '45.
Gosling, *Capt.* Charles, *1st K.R.R.* (Mauritius), '97, *b.* '68.
,, *Lt.* Geo. B., *3rd Rif. Brig.* (Rawal Pindi), '94, *b.* '72.
,, *Lt.* Seymour F., R.A., 8 *Batt. R.H.A.* (Trimulgherry, Haiderabad), *l.* '94, *b.* '71.
,, *Lt.* Wm. S., *2nd S. Gds.* (Windsor), *l.* '96, *b.* '69.
Goss, *Hon. Lt.* Wm., *Qr.-Mr. A.S.C.* (Aldershot), *h.l.* '94, *b.* '51, EGYPT '82, ○, ✱.
Gosselin, *Lt.* Bertrand, R.A., *Adjt. with rank of capt. Clare Art.* '97 (Ennis), *l.* '93, *b.* '70.
,, *Lt.* Jno. H., *18th Hrs.* (Natal), *l.* '92, *b.* '69.
Gosset, *Lt.* Allen B. (*dep.*), *Ches. R.* (Chester), *l.* '91, *b.* '68.
,, *Maj.* Edwd. F., *p.s.c.*, *2nd E. York. R.* (Templemore) *m.* '95, *b.* '57.
,, *Maj.* Ernest A. G., *p.s.c.*, *Derby R., Stn. Staff Off. 1st cl. Bengal* '96 (Fyzabad), *m.* '95, *b.* '57, TRANSVAAL '81, EGYPT '82, ○, ✱, SIKKIM EXP. '88, ○!.
,, *2nd Lt.* Francis W., R.A., *No.* 69 *Field Batt.* (Natal), '95, *b.* '76.
,, *Lt.-Col.* Frederic, R.E., *l.c.* '95, *b.* '48.
,, *Lt.* Fredk. J., (*late 20th Hrs.*), *2nd Berks. R.* '98 (Cape), *l.* '96, *b.* '74.
,, *Maj.-Gen.* Matthew Wm. Edwd., *p.s.c.*, C.B., *Commg. Dublin Dist.* '97 (Island Bridge House, Dublin), *m.g.* '96, *b.* '39, INDIAN MUTINY '57-9, ○, KAFFIR WAR '78, ZULU WAR '79, *desp.*, ○!, *brev. maj. & lt.-col.*, TRANSVAAL '81, BURMA '91-2, ○!.
,, *2nd Lt.* Ralph A., *1st E. Lan. R.* (Portsmouth), '98, *b.* '78.
rn. ,, *Sub-Lt.* Robert R. *Hawke* (Medit.), *s.l.* '97, GAMBIA '94, ○!.
,, *Col.* William Butler, *late R.E., ret.* '83, *brev. col.* '87, *b.* '36, INDIAN MUTINY '58, *desp.*, ○!.
,, *Hon. Maj.-Gen.* William Driscoll, *late R.E., ret.* '73, *h.m.g.* '73.

Digitized by Google

Gostling, *Maj.* Charles Henry, *late R. Scots, ret.* '96, *m.* '93, *b.* '55, BECHUANALAND '84-5.
Gostwyck, *Hon. Lt.-Col.* Wm. Gostwyck, *late A. and S. Highrs, ret.* '85, *h.l.c.* '85, *b.* '42.
Gott, *Maj.* Geo. Arth., I.S.C., *2nd commg. 7th Bomb. Lrs.* '97 (Jacobabad), *m.* '96, *b.* '57.
,, *Hon. Lt.* Thos. H., *Qr.-Mr. 2nd K.O.S.B.* (Cawnpore), '93, *b.* '56, SOUDAN '88-9, ○|, CHITRAL RELEIF '95, ○|, TIRAH EXP. '97-8, ○||.
,, *2nd Lt.* Wilfred W. M., *2nd K.R.R.* (Cape), '97.
rn. **Gotto,** *Sub-Lt.* Arth. C., *Dido* (Mediterranean), *s.l.* '97.
,, *Capt.* Harold R., R.A., *No. 27 Co. S. Divn.* (Malta), *c.* '98, *b.* '68.
Gough, *Capt.* Alan P. G., *R. W. Fus., late Adjt. 2nd Vol. Batt. c.* '92, *b.* '63, BURMA '85-7, *desp.*, ○|.
,, *Lt.-Col.* Bloomfield, *commg. 9th Lrs.* '95 (Muttra), *b.* '51, AFGHAN '78-80, *brev. maj.* ○||, ✠, *desp.*
,, *Capt.* Chas. Hugh Hy., I.S.C., *12th Beng. Cav.* '89, *Officiating Supdt. Rearing Depôt Army Remt. Dept.* (Hapur), *c.* '96, *b.* '66.
,, *General* Sir Chas. John Stanley, G.C.B., ✓✓, *Beng. Cav., Hon. Col. Tipperary Mil. Art.* '97 (United Service Club), *g.* '94, *b.* '32, *unempld. supy. list* '95, PUNJAB '48-9, ○||, MUTINY '57-8, *desp.*, ○||, ✓✓.
,, BHUTAN '54-5, ○|, AFGHAN '78-80, *desp.*, ○||, K.C.B.
rn. ,, *Admiral* Fredk. W., C.B., J.P., *ret., a.* '92, *b.* '24 (100, Lorne Terrace, Princes Rd., L'pool), KAFFIR WAR '46, *desp., prom.*, ○, BLACK SEA '54-5, *prom.*, ○|, ⊛, ⊛, *Kt.* Leg. Hon., *5th cl.* Medj., C.B. (*mil.*) '75.
,, *Lt.* Geo. Bloomfield, I.S.C., *20th Punj. Inf. Dep. Asst. Commy.-Gen.* '94 (*Leave out of India*), *l.* '90, *b.* '67, MIRANZAI (2) '91, ○|.
,, *Col.* Hon. Geo. Hugh, C.B., *p.s.c., late 14th Hrs., Priv. Sec. to Lord Wolseley* '97 (Horse Guards), *c.* '89, *b.* '52, TRANSVAAL '81, EGYPT '82, *desp.*, ○|, ✠, *brev. maj., 4th cl.* Medj., NILE EXP. '84-5, *desp.*, ||, *brev. lt.-col.*
,, *Lt.* Hy. W., *2nd Conn. Rang.* (Meerut), *l.* '97, *b.* '74, N.W. FRONTIER '97, ○|.
,, *Capt.* Hubert De la P., *16th Lrs.* (Umballa), *c.* '94, *b.* '70.
,, *Lt.* Hugh Aug. Keppel, I.S.C., (2) *2nd Gurkhas, Special Asst. to Polit. Agent* '94 (Gilgit), *l.* '91, *b.* '71, CHITRAL '95, *desp.*
,, *General* Sir Hugh Hy., I.S.C., G.C.B., ✓✓. (United Service Club), *g.* '94, *b.* '33, *unempld. supy. list* '97, MUTINY '57-8 (severely wounded, Lucknow), *desp.*, ○||, *brev. maj.*, ✓✓, ABYSSINIA '68, *desp.*, ○, C.B., AFGHAN '78-80, *desp.*, ○||, ✠, K.C.B.
rn. ,, *Com.* Hugh G., *ret. c.* '91.
,, *Col.* Hugh Sutlej, C.M.G., *late Asst. Adjt.-Gen. to Insp.-Gen. of Cav. c.* '88, *b.* '48, AFGHAN WAR '78-9, ○|, SOUDAN '84, *desp.*, ○|, ✠, *brev. lt.-col.*, BECHUANALAND '84-5, *hon. men.*, C.M.G.
,, *Lt.* John E., *2nd Rif. Brig.* (Crete), '93, *b.* '71.
,, *Capt.* Stanley Chas., I.S.C., *Adjt. Assam Valley Lt. Horse Vols.* (Dibrugarh), *c.* '90, *b.* '59, AFGHAN '79-80, ○.
Gough, *2nd Lt.* Wm. Geo. Keppel, I.S.C., *15th Sikhs* (Ferozepore), '97, *b.* '77.
Goulburn, *Maj.* Cuthbert Edward, R.A., *No. 27 Field Batt.* (Nassurabad), *m.* '97, *b.* '60.
,, *Maj.* Hy., *late Gren. Gds., ret.* '98, *m.* '94, *b.* '58.
Gould, *Maj.* A. L. G., *late 2nd D.G., ret., m.* '85, ZULU WAR '79, ○|, SOUDAN '84-5, ○||, ✠.
,, *Capt.* Jay, M.B., *I.M.S. Staff-Surg. with Malakand Force, c.* '96, *b.* '67.
,, *Lt.* Philip, *1st R. Ir. Fus.* (Egypt), '94, *b.* '70.
Gouldsbury, *Lt.-Col.* Dudley Elphinstone, I.S.C., *civ. emplmt.* (Canton. Magist. Ferozepore) (*on furlough*), *l.c.* '92, *b.* '47, AFGHAN '78-80, ○|.
Gouldsmith, *Lt.* Albert, *1st R. Suss. R.* (Aldershot), '96, *b.* '71.
rn. ,, *Mid.* Arth., *Magnificent* (Channel), *m.* '95.
Gourand, *2nd Lt.* Bayard, *Unattached List, I.S.C.*, '98, *b.* '79, (*with 2nd High. L.I.*, Karachi).
Govan, *Hon. Maj.-Gen.* Charles Maitland, *late R. A., ret.* '83, *h.m.g.* '83, *b.* '27, CHINA '60, ○|, *brev. maj.*, TAEPING REBELLION '62.
,, *2nd Lt.* Douglas M., *2nd R. Suss. R.* (Sialkot), '96, *b.* '75.
,, *Lt.-Col.* J. Lorne, *commg. 1st Norf. R.* '98 (Allahabad), *l.c.* '98, *b.* '58, AFGHAN '79-80, *desp.*, ○.
Gover, *2nd Lt.* Wm. Welch B., *1st Ches. R.* (Secunderabad), '97, *b.* '76.
rn. **Govett,** *Mid.* Evelyn Adam, *Prince George* (Channel), *m.* '98.
rn. **Gow,** *Fl. Engr.* Robt., *f.e.* '86, *ret.* (Greenw. Hosp. Pension).
Gowan, *Lt.-Col.* Walter Edward, *ret. Indian Army* (*Beng. Inf.*), AFGHAN '79-80, ○.
Gowans, *2nd Lt.* Wm., *1st Yorks L.I.* (Dublin), '95, *b.* '73.
Gower, *Hon. Lt.-Col.* John Nathaniel, *late 78th Highrs., ret.* '78, *h.l.c.* '78, *b.* '38.
,, **Leveson-,** *Capt.* Chas. Cameron, I.S.C., *Comdt. Gov. Body Gd.* (Bombay), *c.* '97, *b.* '66.
,, **Leveson-,** *Capt.* Philip, *1st Derby R.* (Malta), *c.* '98, *b.* '71.
rn. ,, **Leveson-,** *Mid.* Hon. Wm. S., *Narcissus* (China), *m.* '96, *b.* '80.
Grace, *Col.* Charles Hallyburton, *Unemp. Sup. List, I.S.C.* '94, *c.* '84, *b.* '37.
,, *Lt.* Chas. H. C., I.S.C., *Qr.-Mr. 5th Bomb. Inf.* '92, (*on leave out of India*), *l.* '90, *b.* '66.
rn. ,, *Lt.* Henry E., *Excellent* (Portsmouth), *l.* '96.
Gracey, *Col.* Thomas, C.S.I., R.E., *c.* '95, *b.* '43.
,, *2nd Lt.* Thos., R.E., *Sch. of Mil. Eng.* (Chatham), '96, *b.* '77.
Græme, *Hon. Lt.-Col.* Charles de Jersey, *late Northum. Fus., ret.* '83, *h.l.c.* '83, *b.* '42.
,, *2nd Lt.* David H., *1st Sea. Highrs.* (Egypt), '95, *b.* '74.
,, *Maj.* Fredk. J., R.A., *No. 40 Co. S. Divn.* (Golden Hill, I.W.), *m.* '95, *b.* '57.
,, *Hon. Lt.-Col.* Lawrence Anthony Murray, *late 102nd Foot, ret.* '75, *h.l.c.* '75.
,, *Lt.* Lawrence O., *Adjt. 2nd Cam. Highrs.* '97 (Fort George), *l.* '94, *b.* '72.
,, *Col.* Robt. C., *late commg. 63rd Regtl. Dist., half pay* '98 (14 Berkeley Street, W.), *c.* '93, *b.* '43, UMBEYLA EXP. '63, JOWAKI EXP. '77, ○|, AFGHAN '78-9, *desp.*, ○|.
rn. ,, **Hamond-,** *Com.* Douglas, Coast Gd. (Cowes), *c.* '93.

Digitized by Google

Grafton, *Hon. Gen.* the Duke of, K.G., C.B., *late Cold. Gds., Hon. Equerry to the Queen* '82 (17 Carlton House Terrace), *h.g.* '81, *b.* '21, CRIMEA '54-5, wounded at Inkerman, *desp.*, ○‖, *5th cl.* Medj., ℗.
rm. ,, *Lt.* Ernest H., *Redpole* (China), *l.* '86, EGYPT '82, ○, ✠.
Graham, *2nd Lt.* Alan Moir, *unattached list,* I.S.C. '97, *b.* '78, *with 1st Devon R.* (Jullundur).
,, *Col.* A. W., *ret. Indian Army, c.* '85, N. W. FRONTIER '68.
,, *Hon. Maj.-Gen.* Archibald Wm., *late Bomb. S.C., ret.* '77, *h.m.g.* '78.
,, *2nd Lt.* Bazett Colvin, *unattached list,* I.S.C. '97, *b.* '77, *with 2nd R. Sussex R.* (Sialkot).
,, *Lt.* Bertram Robt., I.S.C., *31st Punj. Inf., l.* '97, *b.* '74.
rm. ,, *Lt.* Chas. D., *ret.* '98, *l.* '96.
rm. ,, *Lt.* Chas. F. O., *Cambridge* (Devonport), *l.* '97, *b.* '77.
,, *Capt.* Chas. L., *4th Hrs.* (Bangalore), *c.* '96, *b.* '66.
rm. ,, Cyril F. R., *Centurion* (China), *asst. clk.* '97.
,, *Lt.-Col.* Douglas Alex. Graham Cunningham, *late 6th D.G., ret.* '94, *l.c.* '89, *b.* '44, AFGHAN '79-80, *desp.*, ○.
,, *Maj.* Edwd. R. C., *Ches. R., A.A.G.* '95 (Secunderabad), *m.* '94, *b.* '58.
rm. ,, Ernest R., *Royal Sovereign* (Medit.), *clk.* '96.
rm. ,, *Asst. Engr.* Fras., *a.c.* '96.
,, *Maj.* Frank, *2nd Suff. R.* (Rangoon), '94, *b.* '58, AFGHAN '79-80, ○.
,, *Lt.* Fredc., *1st D.G.* (Dublin), *l.* '92, *b.* '69.
,, *Lt.-Col.* Frederick, *late Midd'x R., ret.* '92, *l.c.* '92, *b.* '49.
,, *Hon. Col.* Frederick William, *p.s.c., late R. Dublin Fus., ret.* '87, *h.c.* '87, *b.* '43, ABYSSINIA '67-8, *desp.*, ○.
,, *2nd Lt.* Geo. H. I., *1st Devon R.* (Jullundur) '97, *b.* '73, TIRAH EXP. '97, ○‖.
,, *Hon. Capt.* Geo. Leslie, *Qr-Mr.*, *21st Lrs.* (Egypt), *h.c.* '95, *b.* '49.
,, *Hon. Maj.-Gen.* George Fergus, *late Beng. S.C., ret.* '86, *h.m.g.* '86, COSSIAH AND JYNTIAH HILLS '62-3.
,, *Hon. Maj.-Gen.* G. F. I., *late Beng. S.C., ret.* '87, *h.m.g.* '87.
,, *Lt.-Gen.* Sir Gerald, G.C.B., G.C.M.G., V.C., *late R.E.* (Junior United Service Club), *l.g.* '84, *b.* '31, *retd.* '90, CRIMEA '54-5, twice wounded, *desp.*, V.C., ○‖, Kt. Leg. Hon., *5th cl.* Medj., *brev. maj.*, ℗, CHINA '60, severely wounded, *desp.*, ○‖, *brev. lt.-col.*, C.B., EGYPT '82-4, *commg. Brig., desp.*, thanked by both Houses, ○‖, ✠, K.C.B., *2nd cl.* Medj., SOUDAN '84, in command, *desp.*, thanked by both Houses, ‖, *1st cl.* Medj., promoted *lt.-gen.*, SOUDAN '85, *commg. Suakin Fld. Fce., desp.*, thanked by both Houses, ‖, G.C.M.G.
rm. ,, *Asst. Paym.* Gilbert, *a.p.* '87, *Excellent* (Portsmouth), SUAKIN '84-5, ○, ✠.
rm. ,, *Capt.* Hamilton M. C. W., *Hannibal* (Channel), *c.* '95, *b.* '66.
,, *Lt.-Col.* Henry, *late 16th Lrs., ret.* '98, *l.c.* '93, *b.* '47.
,, *Maj.* Hy., *20th Hrs.* (Mhow), *m.* '95, *b.* '62, SOUDAN '85, ○‖, ✠, SOUDAN '88-9, ‖.
,, *Capt.* Hy. M., *Adjt. 4th S. Wales Bord.* '97 (Welshpool), *c.* '90, *b.* 60, BURMA '86-9, ○‖.

Graham, *Capt.* Herman W.G., D.S.O., *p.s.c., 5th Lrs. D.A.A.G.* '98 (Natal), *m.* '92, *b.* '59, W. AFRICA '89, D.S.O., *desp.*, ASHANTI '95-6, ✠, *desp.*, N. W. FRONTIER '97, *desp.*, ○‖.
,, *Hon. Col.* James, *late Beng. S.C., ret.* '79, *h.c.* '79.
rm. ,, *Fl. Engr.* Jas. E. D., *Pique* (Devonport), *f.c.* '97, SOUDAN '84-5, ○‖, ✠.
,, *Lt.* Jocelyn H. C., *1st C. Gds.* (Chelsea), *l.* '98, *b.* '74.
,, *Hon. Maj.-Gen.* John Gordon, *late 1st R. Dns., ret.* '86, *h.m.g.* '86, *b.* '33.
,, *Hon. Col.* John Higgin, *late 22nd Foot, ret.* '73, *h.c.* '73, N.W. FRONTIER '53, ○.
rm. ,, *Com.* John I., *c.* '97.
,, *Hon. Maj.-Gen.* J. M., *late Beng. S.C., ret.* '79, *h.m.g.* '79, INDIAN MUTINY '57-9, ○, LOOSHAI '60-1, BHOOTAN '65, ○, DUFFLA '76.
rm. ,, *Lt.* John O., *Scylla* (Medit.), *l.* '97.
,, *Lt.* Jno. M. A., *R. Lanc. R.* (with Eg. army), *l.* '91, *b.* '69, NILE EXP. '97-8, *desp.*, ○‖, ✠.
,, *Capt.* Lancelot, R.A., *No. 12 F. Batt.* Aldershot), *c.* 93, *b.* '64.
,, *Lt.-Col.* Lionel F., *late Chief Ordn. Off. ret.* '98, *l.c.* '96, *b.* '47.
rm. ,, *Rev.* Loftus, B.A., *chapl.* '58, *ret.* '79 (Inglescombe, Bath).
,, *Lt.-Col.* Malcolm, *A.S.C.* (Malta), *l.c.* '90, *b.* '53, S. AFRICA '81, EGYPT '82, ○‖, ✠, SOUDAN '84-5, *desp.*, ‖.
,, *Capt.* Malcolm D. (*dep.*) *North'n R.* (Northampton), '93, *b.* '65.
,, *Maj.* Richd. Woodroofe, *late Mid'x R., Paym.* '91 (Lincoln), *m.* '91, *b.* '53, S. AFRICA '79, ○‖.
,, *Lt.* Robert B., *2nd Arg. & Suth'd Highrs.* (Rhaniket), *l.* '96, *b.* '74.
,, *Col.* Robert Blackall, *late Beng. S.C., ret.* '89, *c.* 86, INDIAN MUTINY '57-8, ○, AFGHAN '80, ○, BURMA '86-7, *desp.*
rm. ,, *Lt.-Gen.* Saml. James, C.B., *l.g.* '97, *b.* '37, BALTIC '54-5, ○, EGYPT '82, ○‖, ✠, *desp.*, *4th cl.* Osm., C.B.
,, *Capt.* Stuart Bruce, I.S.C., *Garrison Qr.-Mr.* (Fort St. George), *c.* '95, *b.* '65, SOUDAN '84-5, ○‖, ✠, BURMA '87, ○‖.
,, *Lt.-Col.* T. C., *ret. Indian Army, l.c.* '77.
,, *Maj.-Gen.* Thos., C.B., *late R.* (*Beng.*) *A., ret.* '94, *m.g.* '91, *b.* '42 ( ), HAZARA '68, ○‖, AFGHAN '79-80, *desp.*, ○‖, ✠, *brev. lt.-col.*, BURMA '86-7, *desp.*, ‖, SIKKIM '88, *thanks of Govt. India*, ‖, *desp.*, MANIPUR '91, *desp.*
,, *Maj.* Vivian W. H., *Suff. R. Adjt. 2nd Vol. Batt.*, '94 (Bury St. Edmunds), *m.* '97, *b.* '62.
,, *Lt.-Col.* Walt. F., R.A., *Staff Garr. Art.* (Malta), *l.c.* '97, *b.* '50.
rm. ,, *Capt.* Walt. H. B., *Diadem* (Channel), *c.* '91, *b.* '49, EGYPT '82, ○, ✠, SOUDAN '84, *desp.*, ‖, *prom. Commr.*
rm. ,, *Ch. Engr.* Walt. J., *Phœle* (Cape), *c.e.* '95.
,, *Capt.* W. ap Saml. Jas., *R.A.M.C., c.* '91, *b.* '63.
rm. ,, *Adm.* Sir William, K.C.B., *ret.* '91, *a.* '90, *b.* '26 (Netley Firs, Botley, Hants), UNAIO ACTION '49, *prom.*, LAGOS '51, BALTIC '54, *desp.*, ○, BLACK SEA 54-5, *desp.*, ○‖, ℗, CHINA '57-8, *desp.*, *prom.*, ○‖, PERAK 74, C.B. '77, *Comptroller* '85, K.C.B. '87.

Digitized by Google

Graham, *Hon. Capt.* William, *late Qr.-Mr. Army Ord. Dept., h.c.* '85, *ret.* '90 (*temp. emp.* Woolwich Arsenal).
rn. ,, *Ft.-Surg.* Wm., *f.s.* '82, *ret.* '95.
,, *Hon. Maj.-Gen.* Wm. Henry, *late R.A., ret.* '86, *h.m.g.* '86, *b.* '37, EGYPT '82, ○, ✠.
,, *Capt.* Wm. Percival Gore, M.B., *late R.A.M.C., s.* '87, *b.* '61, SOUDAN '91, ✠, |, *4th cl.* Osm., *ret.* '98.
Grahame, *Hon. Maj.* George, *late Qr.-Mr. 4th Battn. R. Scots Fus., ret.* '82, *h.m.* '82, *b.* '27, CRIMEA '54-5, ○||, ℗.
,, *Lt.* John C., *2nd High. L.I.* (Kurrachee), *l.* '94, *b.* '70.
rn. ,, *Dep. Insp.-Gen.* Robt., M.D., *d.i.g.* '71, *ret.* '76, BLACK SEA '54-5, ○|, ℗, *5th cl.* Medj.
Grainger, *Vet.-Maj.* Jas. Kean, *A. V. D.* (Newcastle-on-Tyne), *v.m.* '93, *b.* '60, AFGHAN '80-1, ○.
,, *Lt.-Col.* Thos., M.D., *I.M.S.* (Khulna), *l.c.* '98, *b.* '62, SIKKIM '88, ○|, HAZARA '91, |, N. W. FRONTIER '97, TIRAH EXP., *desp., promoted Surg.-Lt.-Col.*
Granard, *Lt.* the Earl of, *3rd Gord. Highrs.*, A.D.C. *to Lord Lieut. of Ireland* '96 (Dublin Castle), *l.* '98, *b.* '74.
rn. **Grandidier,** *Paym.-in-Ch.* Geo., *p.i.c.* '84, *ret.*
rn. ,, *Com.* Alaric F., *ret., c.* '85.
,, *Hon. Col.* Alexander Charles, *late 87th Fus., ret.* '81, *h.c.* '81, *b.* '33.
,, *Surg.-Maj.* A. Gibb, M.B., *ret. I.M.S., s.m.* '80, AFGHAN '79-80, ○.
Granet, *Maj.* Edwd. John, *p.s.c.*, R.A., *Brig.-Maj. South. Dist.* '96 (Portsmouth), *m.* '96, *b.* '58, AFGHAN WAR '79-80, ○, SOUDAN '84, ○|, ✠.
Granger, *Surg. Capt.* Thos. Arthur, M.B., *I.M.S.* (Kohat Kurram), *s.c.* '97, *b.* '71.
rn. **Gransmore,** *Com.* Fredk. R., *Coast Guard* (Moville), *c.* '93.
Grant, *Lt.* Alan C., *2nd High. L.I.* (Kurrachee), *l.* '96, *b.* '74.
rn. ,, *Mid.* Albert D., *Diadem* (Channel), *m.* '98.
,, *Maj.* (*Local Lt.-Col.*) Alex., R.E. (Esquimault, B. Columbia), *m.* '98, *b.* '61.
,, *Surg.-Maj.* Alexr., *late I.M.S., Hon. Surg. to the Queen, s.m.* '69.
,, *Lt.* Alex. G. W., *2nd D. of Corn. L.I.* (Devonport), '93, *b.* '68.
rn. ,, *Com.* Alfred E. A., *Nav. Ord. Dept., President* (West India Docks), *c.* '96, EGYPT '82, ○, ✠.
,, *Capt.* Allan Ewen, M.B., *I.M.S.* (Madras), *c.* '88, *b.* '62, CHIN-LUSHAI '89-90, ○|.
,, *Capt.* Arthr., I.S.C., *2nd Batt. 4th Gurkhas*, '89 (Bakloh), *c.* '96, *b.* '65, CHIN-LUSHAI '89-90, ○|, MANIPUR '91, |, CHITRAL RELIEF '95, ○|.
rn. ,, *Engr.* Arthur R., *President* (West India Docks), *e.* '95.
,, *Capt.* Bartle, *Bord. R., Adjt. Rangoon Rif. Vols.* '93 (Rangoon), *c.* '83, *b.* '56, AFGHAN WAR '79-80, ○.
,, *Maj.-Gen.* Charles, *ret. Indian Army, m.g.* '87.
,, *Maj.* Chas., *Arg. & Suthd. Highrs., D.A.A.G.* (*for musketry*), *1st Circle Bomb. Commd.*, '96 (Poona), *m.* '93, *b.* '53, MASHOOD WAZIRI EXP. '81.
,, *Col.* Charles Groeme, *late Leic. R., ret.* '84, *b.c.* '81, *b.* '.
Grant, *Maj.* (*brev.*) Chas. Jas. Wm., V.C., I.S.C., *Adjt. Nilgiri Vol. Rif.*, '94 (Ootacamund), *brev. m.* '91, *b.* '61, BURMA '85-6, ○|, MANIPUR '91, Capture of Thobal, |, V.C., *desp., promoted capt. & brev. maj.*, severely wounded.
,, *Lt.* Chas. J. C., *1st C. Gds.* (Chelsea), *l.* '98, *b.* '77.
,, *Hon. Col.* Daniel Alexander, *late Shrops. L.I., ret.* '86, *h.c.* '86, *b.* '44, AFGHAN '79-80, *desp.*, ○, *brev. maj.*
rn. ,, *Insp. Mach.* David, *ret., i.m.* '91.
,, *Maj.* Donald St. J. D., *I.M.S.* (Lahore), *m.* '93, *b.* '58, AKHA EXP. '83-4.
,, *Lt.-Gen.* Douglas Gordon Seafield St. John, *Unemp. Sup. List., I.S.C.* '91, *l.g.* '91, *b.* '29.
,, *Lt.* Dudley H. F. (*dep.*), *Linc. R.* (Lincoln), '94, *b.* '72.
rn. ,, *Asst. Paym.* Duncan S. O., *Peacock* (China), *a.p.* '90.
rn. ,, *Mid.* Duncan W., *Cæsar* (Mediterranean), *m.* '98.
,, *Capt.* E. C. Hamilton, *Arg. & Suthd. Highrs., Instr. School of Musketry* (Hythe), *c.* '97, *b.* '68.
rn. ,, *Lt.* Edmd. P. F. G., *Endymion* (Chatham), *l.* '90, EGYPT '82, ○, ✠.
rn. ,, *Lt.* Ferris N., *Egeria* (Survg. Serv.), *l.* '97.
,, *Col.* Francis William, *late Beng. S.C., ret.* '89, *c.* '87, INDIAN MUTINY '57-8, ○|.
,, *Maj.* Francis Wm. Seafield, *late Oxf. L.I., ret.* '90, *m.* '84, *b.* '42, ASHANTI '73-4, ○|.
,, *Capt.* Fras. Chas., I.S.C., *Squad. Comdr. 2nd Regt. Centr. Ind. Horse* '89 (Agar, W. Malwa), *c.* '91, *b.* '58.
,, *Capt.* Fras. Douglas, I.S.C., *6th Punj. Inf., Mil. Accts. Dept.* (*on leave*), *c.* '98, *b.* '68, HAZARA '88, ○|, MIRANZAI (*1st & 2nd*) '96, |.
,, *Brig.-Surg.* George, M.B., *ret. I.M.S., b.s.* '85.
rn. ,, *Paym.* Geo., *Barracouta* (Cape), *p.* '97, EGYPT, ○, ✠.
,, *Capt.* Geo. H., *Adjt. 3rd S. Wales Bord.* '95 (Brecon), *c.* '91, *b.* '65, BURMA '85-9, ○||.
,, *2nd Lt.* Geo. P., *2nd Bord. R.* (Quetta), '96, *b.* '76.
,, *Col.* Gregory Colquhoun, *Unemp. Sup. List I.S.C.* '92, *c.* '83, *b.* '35, INDIAN MUTINY '59 (dangerously wounded).
rn. ,, *Sub-Lt.* Harold F., *Royal Arthur* (Australia), *s.l.* '96.
rn. ,, *Lt.* Heathcote S., *Renown* (N. America), *l.* '87.
,, *Col.* (*Hon. Maj.-Gen.*) Hy. Fane, C.B., *p.s.c., Insp.-Gen. of Cav., with temp. rank of maj.-gen.* '98 (Horse Guards), *hon. m.g.* '98, *b.* '48, EGYPT '84-5, *desp.*, ○||, ✠, *brev. lt.-col.*, C.B.
rn. ,, *Asst. Engr.* Hy. W., *a.e.*, '98.
rn. ,, *Lt.* Hy. W., *Vulage* (Train. Squad.), *l.* '92.
rn. ,, *Lt.* Herbt. C. J., *Illustrious* (Mediterranean), *l.* '92.
,, *2nd Lt.* Hubert Anthony, *1st Leic. R.* (Curragh) '98, *b.* '78.
,, *Col.* Hugh Gough, *half-pay, c.* '95, *b.* '45, AFHAN WAR '79-80, *desp.*, ○, *brev. maj.*, MASHOOD WUZEEREE EXP. '81, *desp.*, HAZARA EXP. '91.
,, *Capt.* Ian Hope, I.S.C., *29th Punj. Inf.* (Peshawar), *c.* '97, *b.* '66, BURMA '92, ○|, CHITRAL RELIEF '95, ○|.
rn. ,, *Com.* Ian R., Coast Gd. (Malahide), *c.* '92.

Digitized by Google

Grant, *2nd Lt.* J. D., *unattached list,* I.S.C. '98, *b.* '77, *with 1st R. Scots Fus.* (Lundi Kotal).
,, *Capt.* J. Wemyss, M.B., *I.M.S.,* Plague duty (Rajputana), *c.* '97, *b.* '69.
,, *Hon. Maj.-Gen.* James M., *late Madr. S.C., ret.* '80, *h.m.g.* '80.
rn. ,, *Capt.* Jas., *ret., c.* '82.
,, *Col. (brev.)* Jas., I.S.C., *4th Bomb. Inf.* (East Africa), *br.c.* '95, *b.* '47, AFGHAN '79-80, ○, *desp.*
rn. ,, *Surg.* Jno., M.B., *Malta Hosp., s.* '89, BENIN '97. ○.
rn. ,, *Vice-Adm.* Jno. F. G., *r.a.* '97, *ret.,* CRIMEA '54-5, ○!, ☤, CHINA '60, ○, CHINA '62, *desp.*
,, *Lt.* Jno. P., *2nd Sea. Highrs.* (Dover), '95, *b.* '72, CHITRAL RELIEF '95, ○!.
,, *Major* John, *late Bomb. S.C., ret.* '88, *m.* '88, AFGHAN '80, ○, EGYPT '82, ○, ✡.
,, *Hon. Brig.-Surg.* John Gordon, *late Med. Dept., ret.* '83, *h.b.s.* '83, EGYPT '82, ○, ✡.
,, *Col.* John Marshall, *late R.E., ret.* '82, *c.* '73, *b.* '22.
,, *Col.* John Pyne, *late Bomb. S.C., ret.* '90, *c.* '86, INDIAN MUTINY '58, ○.
,, *Capt.* Kenneth Malcolm P., *1st E. Surr. R.* (Jhansi), *c.* '93, *b.* '64, SUAKIN '85, ○!, ✡.
rn. ,, *Mid.* Malcolm K., *m.* '95, *Prince George* (Channel).
,, *Lt.* Maurice H., *2nd Devon. R.* (Aldershot), '95, *b.* '72.
,, *Hon. Col.* Murray Doveton Valentine Treasure, *late Bomb. S.C., ret.* '82, *h.c.* '82, INDIAN MUTINY '59.
,, *Surg.-Maj.* Nathaniel James, *ret. I.M.S., s.m.* '77.
rn. ,, *Lt.* Noel, *Pallas* (N. America), *l.* '91.
,, *Lt.* Phillip G., R.E., *Mil. Works Dept. India* (Peshin), *l.* '91, *b.* '69, CHITRAL RELIEF '95.
,, *Lt.-Col.* Robert Alexander Peter, *late Med. Dept., ret.* '84, *hon. brig.-surg.* '84 (*temp. emp.* Inverness), NEW ZEALAND '63-6, *desp.*, ○.
,, *2nd Lt.* Robert Francis Sidney, *1st Rifle Brig.* (Parkhurst), '98, *b.* '77.
,, *Hon. Lt.-Col.* Robert Joynt Gordon, *late R. Sussex R., ret.* '83, *h.l.c.* '83, *b.* '33, W. COAST AFRICA '53-4, INDIAN MUTINY '57-8.
rn. ,, *Dep.-Insp.-Gen. of Hosps.* Robt., M.A., M.B., *d.i.g.h.* '97 (Chatham Hosp.), S. AFRICA '77-9, *desp.*, ○, EGYPT '82, ○, ✡, SOUDAN '84, *desp.*, ‖.
,, *Lt.-Gen.* Sir Robt., K.C.B., R.E., *late Insp. Gen. Fortifns., l.g.* '97, *b.* '37 (14, Granville Place, W.), SOUDAN '85, *desp.*
,, *2nd Lt.* Robt. J., *3rd K.R.R.* (Kilkenny), '97, *b.* '77.
,, *Maj.* Samuel C. N., R.E., *D.A.A.G. Intelligence Branch* (War Office), *m.* '94, *b.* '54.
,, *Lt.-Col.* Seafield Falkland Murray Treasure, *Unemp. Sup. List., I.S.C.,* '95, *lt.-gen.* '95, *b.* '34, INDIAN MUTINY '58, ○.
,, *Lt.-Col.* Suene, R.E., *Q.O. Sap. & Min. Madras Comd. (on leave), l.c.* '96, *b.* '51, AFGHAN WAR '78-9-80, *desp.*, ○!, HAZARA EXP. '88, *desp.*, ○!, *brev. maj.*, DONGOLA '96, *4th cl.* Osm.
,, *Maj.* Sydney G., *1st. Sco. Rif.* (Lucknow), *m.* '94, *b.* '59, BECHUANALAND EXP. '84-5.
,, *Hon. Maj.* William, *late 91st Foot, ret.* '73, *h.m.* '73.
rn. **Grant,** *Vice-Adm.* William B., *ret., r.a.* '91, ASHANTEE '73-4, ○.
,, *Surg. Lt.-Col.* William Cameron, M.B., *late A.M.S., ret.* '92, *s.l.c.* '91, *b.* '48.
,, *Hon. Lt.-Col.* Wilmot, *late Rifle Brig., ret.* '80, *h.l.c.* '81, *b.* '39.
rm. ,, *Capt.* Wm. A. C. (Walmer), *c.* '91, *b.* '61.
rn. ,, *Paym.-in-Ch.* Wm. C. P., *p.i.c.* '91, *ret.*
,, *Maj.* Wm. G., *Linc. R. Recr. Staff Offr., 2nd cl. N.E. Dist.* '97 (York), *m.* '98, *b.* '57.
rn. ,, *Fl.-Engr.* Wm. H., *f.c.* '98.
rn. ,, *Com.* Wm. L., *Nav. Ord. Dept., President* (West India Docks), *c.* '97, EGYPT '82, ○, ✡.
,, *Lt.* Wm. Ogilvie, I.S.C., *27th Bomb. Inf.* (Karachi), *l.* '97, *b.* '74.
Grantham, *Maj.* Chas. Fulford, I.S.C., *2nd commg. 3rd Bomb. Lt. Cav.* '97 (*Neemuch*), *m.* '97, *b.* '57.
Granville, *Lt.* Bernard, *3rd Hrs.* (Lucknow), *l.* '97, *b.* '73.
,, *Brev. Maj.* Bevil, *late 23rd Foot, Gent.-at.-Arms* '63 (St. James's), CRIMEA '54-5, ○‖, ☤, Mutiny '57-8 (Relief of Lucknow), ○‖, *brev. maj.*
rn. ,, *Com.* Charles D., *c.* '98, *Centurion* (China), EGYPT '82, ○, ✡, SUAKIN '84, ‖.
,, *Capt.* Dennis, *late Adj., 4th R. Warw. R. ret.* '98, *c.* '89, *b.* '63.
Grapes, *Hon. Lt.* John, *Qr.-Mr., A.S. Corps* (Aldershot), *h.l.* '96, *b.* '57.
rm. **Grattan,** *Lt.* Arth. P., *Leander* (Pacific), *l.* '93, *b.* '74.
,, *Col.* Ernest, *late A.S. Corps, ret.* '98, *c.* '97, *b.* '43, ASHANTI WAR '73-4, ○, ZULU WAR '79, ○!, EGYPT '82, ○, ✡, *4th cl.* Osm.
,, *Hon. Col.* Henry, *late R. Sussex R., ret.* '84, *h.c.* '84, *b.* ', CHINA '60, ○!, ZULU WAR '79, ○!, EGYPT '82, ○, ✡.
rn. ,, *Mid.* Hy., *Cæsar* (Mediterranean), *m.* '96.
,, *Capt.* Hy. Wm., *R.A.M.C.* (Madras), *c.* '98, *b.* '72.
,, *Lt.* John, I.S.C., *23rd Madr. L.I.* '97 (Trichinopoly), *l.* '97, *b.* '73.
,, *Maj.* O'Donnel C., *2nd L'pool R.* (Belfast), *m.* '92, *b.* '55, AFGHAN '78-9, ○!.
rn. **Gravener,** Jno. Alf. Vernon, *Blake* (Channel), *nav. cad.* '98.
rn. ,, *Capt.* Jno. J. A., *ret., c.* '85.
rn. **Graves,** *Lt.* Rt. Hon. Lord, *ret.* '72, *l.* '69, *b.* '47 (111, St. George's Sq., S.W.).
,, *Col. (brev.)* Benj. Channey, C.B., I.S.C., *residing out of India, bv.c.* '97, *b.* '45, AFGHAN '79-80, ○, N. W. FRONTIER '97 (Malakand & Tirah), *desp*, C.B., ○‖.
,, *Capt.* Douglas Hy. McD., M.B., *I.M.S.* (Abbottabad), *c.* '91, *b.* '67.
,, *Col.* Francis J., *commg. 83rd Regt. Dist.* '98 (Belfast), *c.* '89, *b.* '49, SOUDAN '85, *desp.*, ○‖, ✡, *brev. lt.-col.*
,, *Hon. Lt.-Col.* Francis Lowry, *late R.A., ret.* '87, *h.l.c.* '87, *b.* '43, AFGHAN '78-9, *desp.*, ○!, *brev.-maj.*
,, *Lt.-Col.* Henry Affleck, *late I.S.C., ret.* '98, *l.c.* '89, AFGHAN '78-9, ○.
,, *Col.* Shapland, *late E. Kent R., ret.* '88, *c.* '85, *b.* '33, ZULU WAR '79, ○!, *desp.*
,, *Lt.-Col.* Somerset Hy. Paul, I.S.C., *comdt. 40th Beng. Inf. (offg. A.Q.M.G.,* Murree), *l.c.* '94, *b.* '46, AFGHAN '78-9, ○.
,, *Hon. Maj.-Gen.* William, *late Madras S.C., ret.* '74, *h.m.g.* '75.
,, *Surg.-Col.* Wm., *late Prin. Med. Offr. at Belfast,* '91, *ret.* '98, *b.* '38.

Digitized by Google

rn. **Graves**, *Mid.* Wm. G. P., *Renown* (N. America), *m.* '97.
rn. ,, *Com.* Wm. S. P., *ret.*, *c.* '79.
Gray, *Hon. Lt.-Col.* Arthur, *late* 41*st Foot*, *ret.* '84, *h.l.c.* '81, *b.* '36.
Gray, *and Lt.* Arthur Cavendish Bentinck, *and Leins. R.* (Jamaica), '97, *b.* '76.
,, *Surg.-Maj.* Charles, *late Med. Dept.*, *ret.* '74, *s.m.* '73.
,, *Lt.* Chas. L. R., R.A., *No.* 1 *Batt. Mountain Art.* (Khyragully), *l.* '93, *b.* '71.
,, *Lt.* Duncan M., 1*st* (*K.*) *D.G.* (Dublin). *l.* '98, *b.* '77.
,, *Capt.* Edwd. Wolfenden, M.B., *R.A.M.C.* (Dum Dum), *c.* '87, *b.* '62.
,, *Lt.* Fredk. W., 1*st S. Wales Bord.* (Chakrata), '95, *b.* '72.
,, *Lt.* Fredk. Wm. B., I.S.C., *Adjt.* 4*th Punj. Inf.* '96 (Kohat), *l.* '90, *b.* '67.
rn. ,, *Com.* Geo. P. C., *ret. c.* '91.
,, *Maj.* Henry C. B., *and commg. and Welsh R.*, '98 (Bellary), *m.* '91, *b.* '52.
,, *Supt.* Mrs. J. A., *A.N.S.* (Rochester Row, S.W.), '84.
,, *Lt.* Hon. Lonsdale R. D., 6*th D.G.* (Aldershot), *l.* '95, *b.* '70.
,, *Lt.-Col.* Malcolm Alex., I.S.C., *civ. emplmt.* (Assam), *l.c.* '94, *b.* '46.
,, *Lt.* Norman McN., R.A., *No.* 86 *Field Batt.* (Newcastle), *l.* '94, *b.* '74.
,, *Capt.* Philip Easson, R.A., 8 *Batt. R.H.A.* (Trimulgherry), *c.* '92, *b.* '63.
,, *Capt.* Richd. T., *R. Ir. Fus.*, *Adjt.* 2*nd V.B. Midd'x R* '97 (Hounslow), *c.* '95, *b.* '64.
,, *Brig.-Surg.* Robert, M.B., *ret. I.M.S.*, *b.s.* '87.
,, *Lt.* Robt. A., 1*st R. Ir. Fus.* (Egypt), '95, *b.* '69.
,, *Hon. Lt.* Robt. J., *Qr.-Mr.* 1*st Glouc. R.* (Calcutta), '95, *b.* '66.
rn. ,, *Com.* Scott W. A. H., *Halcyon* (Mediterranean), *c.* '94.
,, *Hon. Maj.* W. C., *late Adjt.* 2*nd R. Jersey Militia*, *ret.* '85, *h.m.* '85.
,, *Brig.-Surg.-Lt.-Col.* Wellington, *ret. I.M.S.*, *b.s.l.c.* '88.
,, *Maj.* (*temp. Lt.-Col.*) Wm. du Gard, I.S.C., *Comdt.* 1*st Punj. Inf.* '95 (Dera Ismail Khan), *m.* '95, *b.* '57, AFGHAN '79-80, ○, HAZARA '88, ○!, *desp.*, MIRANZAI '91, !, *desp.*, *brev. maj.*, WAZIRISTAN '94-5, !, TOCHI '97.
,, *Capt.* Wm. Henry, *I.M.S.* (Raipur), *c.* '88, *b.* '63.
,, *Hon. Lt.-Col.* Wm. Ker, *late R. Ir. Rifles*, *ret.* '81, *h.l.c.* '81, *b.* '29.
,, *Capt.* Wm. Lewis, M.B., *R.A.M.C.* (Mauritius), *s.* '87, *b.* '64, CHITRAL '95, ○!.
,, **Stuart-**, *Hon. Lt.-Col.* Hon. Francis James, *late L'pool R.*, *b.* '42, *maj*, '81, *hon. l.c. ret.* '81 (Kinfauns Castle, Perth).
Grayfoot, *Capt.* Blenman B., *I.M.S.*, *Mel. Storekeeper to Bomb. Govt.* (Bombay), *c.* '86, *b.* '60.
Grayson, *Lt.* Ambrose D. H., R.A., *No.* 16 *Field Batt.* (Kirkee), *l.* '97, *b.* '74.
rn. ,, *Mid.* Godfrey F. W., *Diadem* (Channel), *m.* '95.
rn. **Grazebrook**, *Surg.* Edwyn R., *Empress of India* (Mediterranean), *s.* '96.
,, *Lt.* Geo. C., *and R. Innis. R.* (Peshawar), *l.* '98, *b.* '73, TIRAH EXP. '97, ○!.
rn. ,, *Asst. Engr.* Robt. H., *Mars* (Channel), *a.c.* '96.
Greany, *Maj.* Hugh, M.D., *I.M.S.* (Bolarum), *m.* '93, *b.* '59.
,, *Lt.-Col.* John Philip, M.D., *I.M.S.* (Belgaum), *l.c.* '95, *b.* '51.
rn. **Greathead**, *Fl.-Engr.* Joseph J., *f.e.* '85, *ret.*
Greathed, *Capt.* Hervey, 8*th Hrs.* (Curragh), *c.* '94, *b.* '67.
,, *Lt.* Robt. N., R.A., *No.* 9 *Batt. Mountain Art.* (Darjeeling), *l.* '93, *b.* '70.
rn. **Greatorex**, *Mid.* Benj. C., *Renown* (N. America), *m.* '96.
rn. ,, *Lt.* Clement, *Defiance* (Devonport), *l.* '89.
Greatrex, *Maj.* Ferdinand William, *late* 1*st R. Dns.*, *ret.* '97, *m.* '94, *b.* '57.
Greatwood, *and Lt.* Francis W., 1*st Linc. R.*, '95, *b.* 75.
,, *Hon. Lt.-Col.* Henry Frederick, *late E. Surrey R.*, *ret.* '82, *h.l.c.* '82, *b.* '41, NEW ZEALAND '63-5, ○.
rn. **Greaves**, *Com.* Edmond E., *ret.*, *c.* '93, ZULULAND '77-9, ○.
,, *Gen.* Sir George Richards, G.C.B., K.C.M.G., *ret.* '96, *g.* '96, *b.* '31 (Netherwood, Saundersfoot, Pembroke), N. W. FRONTIER '58, *desp.*, ○!, N. ZEALAND '64-6, *desp.*, ○, *brev.-maj.*, *brev.-lt.-col.*, ASHANTEE '73-4, *desp.*, ○!, C.B., SOUDAN '85, *desp.*, ○!, ✱, K.C.B., *formerly Ch. Sec. to Govt. of Cyprus, commg. district Bengal, and commg. Bombay* '90-93, K.C.M.G. '81.
Grech, *Capt.* John, *R.A.M.C.* (Belgaum), *c.* '98, *b.* '71.
Green, *and Lt.* A. F. U., R.A., *No.* 14 *Co. E. Divn.* (Sheerness), '98.
,, *Brev. Lt.-Col.* (*Hon. Col.*) Andrew, *late Rif. Brig.*, *Capt. of Invalids, Roy. Hospital* 70 (Chelsea) *h.c.* '81, *b.* '26, INDIAN MUTINY '57-8, (throughout campaign, fifteen times wounded and left arm lost), *desp.*, ○!, *brev. maj.*
,, *Hon. Maj.-Gen.* Andrew Pellett Scrimshire, *late R.A.*, *ret.* '73, *h.m.g.* '73.
,, *Lt.* Arth. D., *Essex R.*, *W. Africa Frontier Fce.* '98 (Lagos), *l.* '97, *b.* '74.
,, *Lt.-Col.* (*Brev. Col.*) Arth. O., R.E., *late commg. R.E.* (Egypt), *c.* '97, *b.* '47, EGYPT '82, ○!, ✱, 4*th cl.* Medj., NILE EXP. '84-5, *severely wounded at El Teb*, *desp.*, !, *brev. maj.* (*h.p.* '98).
,, *Capt.* Chas. Robt. M., *I.M.S.* (Durbhunga), *c.* '86, *b.* '63, HAZARA '88, ○!.
rn. ,, *Engr.* Donald P., *Britannia* (Dartmouth), *e.* '92.
,, *Capt.* Douglas R., M.B., *I.M.S.* (Shillong), *c.* '95, *b.* '68.
,, *Lt.* Edgar W. B., *Adjt.* 1*st R. Suss. R.* '97 (Aldershot), *l.* '91, *b.* '69.
rn. ,, *Capt.* Edmd. L., *ret.*, *c.* '83, ABYSSINIA '68, *prom.*, ○.
,, *and Lt.* Edwd. F., 6*th D.G.* (Aldershot), '97, *b.* '76.
rn. ,, *Asst.-Paym.* Edwd. T. M., *Galatea* (Hull), *a.p.* '98.
,, *Lt.* Erie H. E., R.E., *Beng. S. & M.* (Roorkee), *l.* '93, *b.* '71, N. W. FRONTIER '97, *desp.*, ○!.
,, *Capt.* Geo. Edwd. Tempest, I.S.C., *Supern. List* '95, *Civ. Dept. Burma* '85, *actg. Dep. Commissr.*, 3*rd gr.* (Myaungmya Dist.), *c.* '93, *b.* '62, BURMA '85-9, ○!.
rn. ,, *Mid.* Geo. P., *Empress of India* (Mediterranean), *m.* '98.
,, *Lt.* Hy. C. R., *and K.R.R.* (Cape), '95, *b.* 72.

Digitized by Google

Green, *2nd Lt.* Hy. E., *2nd Sco. Rif., sp. emp. W. African Regt.,* '96, *b.* '76.
rn. ,, *Surg.* Hy. W. G., *Impérieuse* (Pacific), *s.* '92.
,, *Lt.* Jas. E., *2nd E. Lanc. R.* (Burnley), *l.* '95, *b.* '74.
,, *Maj.* Jas. Sullivan, M.B., *R.A.M.C.* (Benares), *m.* '97, *b.* '61, MANIPUR '91, ○|, BURMA '91-2, |.
rn. ,, *Lt.* Jno. F. E., *Isis* (Mediterranean), *l.* '90, EGYPT '82, ○, ✡.
rn. ,, *Fl.-Paym.* Jno. W. W., *f.p.* '86, *ret.*
,, *Hon. Maj.-Gen.* John William, *late Devon R., ret.* '87, *h.m.g.* '87, *b.* '35, AFGHAN '78-80, ○.
rn. ,, *Staff Paym.* Jos., *s.p.* '96, *Ganges* (Falmouth), SUAKIN '84-5, ○, ✡.
rn. ,, *Insp. Mach.* Leopold M., *ret., i.m.* '90, PERAK '74, ○|.
,, *Lt.* Malcolm C. A., *2nd S. Lanc. R. dep.* (Warrington), '94, *b.* '71.
,, *Hon. Col.* Malcolm Scrimshire, C.B., *late Bomb. S.C., ret.* '70, *h.c.* '70, *b.* '26 (U. S. Club), CRIMEA '55-6, ○, *4th cl.* Medj., PERSIA 56-7, *desp.*, ○|, *b.m.*, MUTINY '57-8, ○, C.B. (*mil.*) '61.
rn. ,, *Engr.* Nathaniel E., *Wye* (Particular Service), *e.* '81, SUAKIN '84, ○, ✡.
,, *Maj.* Richard Hall, *late R. Lanc. R., ret.* '92, *m.* '86, *b.* '49.
,, *Hon. Lt.-Col.* Richard Spurgeon, *late R. Berks R., ret.* '84, *h.l.c.* '84, *b.* '43, ABYSSINIA '68, ○, EGYPT '82, ○, ✡.
rn. ,, *Ch. Engr.* Richd. W., *Cordelia* (N. America), *c.e.* '95.
rn. ,, *Mid.* Sebald W. B., *Volage* (Train. Squad.), *m.* '96.
,, *Capt.* Sebert F. St. D., *R.A.M.C* (Lucknow), *c.* '97, *b.* '68.
rn. ,, *Fl. Engr.* Thomas, *f.e.* '97, *Swiftsure* (Portsmouth), SUAKIN '84, ○, ✡.
,, *Capt.* Thos. H. M., *Adjt. 2nd Derby R.* '95 (Bareilly), *c.* '94, *b.* '63, CHITRAL RELIEF '95, ○|.
rn. ,, *Staff Paym.* Warwick A., *Fox* (Cape), *s.p.* '98, SUAKIN '84-5, ○, ✡.
,, *Lt.* Wilfrith Gerald Key, I.S.C., *2nd Bomb. Lrs.* (Deesa), *l.* '98, *b.* '92.
,, *Hon. Maj.-Gen.* Sir Wm. Hy. Rodes, K.C.S.I., C.B., *late Bomb. S.C., ret.* '74, *h.m.g.* '75, *b.* '23 (93, Belgrave Rd., S.W.), PUNJAB '48-9, ○||, RUSSO-TURKISH WAR '54, gold ⓟ, *2nd cl.* Medj., CRIMEA '54-5 (severely wounded), *desp.*, ○|||, ⓟ, *brev. maj.*, PERSIA '56-7, ○|, MUTINY '57-8, *desp.*, C.B., SCINDE '62-7, K.C.S.I. '66.
,, *Fl.-Engr.* Wm. H., *f.e.* '86, *ret.*
,, **Egerton-,** *Capt.* Fras., *12th Lrs.* (Aldershot), *c.* '92, *b.* '64.
rn. **Greenaway,** *Gen.* Thomas, *Unemp. Sup. List, I.S.C.,* '81, *g.* '89, *b.* '19.
,, *Lt.-Col.* Thos., I.S.C., *Surv., Comdt. 6th Madr. Inf.* (Bellary), *l.c.* '93, *b.* '49, RUMPA '79-80, BURMA '86-9, ○||.
Greene, *Lt.* Albt. J. R., R.A., *No. 7 S. T. Co., E. Divn.* (Dover), *l.* '95, *b.* '72.
,, *2nd Lt.* Alleyn C. R., R.A., *No. 38 Co., S. Divn.* (Hong Kong), '95, *b.* '75.
,, *Capt.* Chas. K., *E. Kent R., Ch. Ordn. Off. Belfast Dist.* (Enniskillen), *c.* '93, *b.* '62.
rn. ,, *Asst. Engr.* Cuthbert John (*proby.*) *a.e.* '98.
,, *Hon. Brig.-Surg.* Hubert Rothwell, *late A.M.S., ret.* '86, *h.b.s.* '83, AFGHAN '78-80, ○, SOUDAN '84-5, ○|, *desp.*
Greene, *Lt.-Col.* Jno. J., M.B., *R.A.M.C.* (Dublin), '94, *b.* '48, AFGHAN WAR '78-80, ○, NILE EXP. '84-5, ○|, ✡, SOUDAN '85-6.
rn. ,, *Sub-Lt.* Leonard R., *Volage* (Train. Squad.), *s.l.* '97.
rn. **Greenfield,** *Sub-Lt.* Bertie L.H., *Racoon* (E. Indies), *s.l.* '96.
,, *Hon. Col.* James Henry Latham, *late Bomb. S.C., ret.* '87, *h.c.* '87.
,, *Capt.* Hume, *S. Staff. R., Adjt. 3rd V.B.* '94 (Wolverhampton), *c.* '93, *b.* '64.
,, *Lt.-Col.* Richd. M., *p.s.c., commg. 2nd R. Innis. Fus.* (Peshawar), '97, *b.* '56, BURMA '92-3, *desp.*, *brev. lt.-col.* '93, TIRAH EXP. '97, ○|.
Greenhill, *2nd Lt.* Fredk. Wm., *2nd N. Lanc. R.* '98 (Aldershot), *b.* '76, *from 3rd Dorset R.*
,, *Lt.-Col.* Joseph Ridge, *late A.M.S., ret.* '93 (*temp. emp.* Christchurch), ABYSSINIA '67-8, ○.
Greenhow, *Surg.-Maj.* Henry M., *ret. I.M.S., s.m.* '66.
Greenly, *Lt.* Walt. H., *12th Lrs.* (Aldershot), *l.* '96, *b.* '75.
Greenstreet, *Lt.* Chas. B. L., R.E., *Mil. Works Dept. India* (Peshawar), *l.* '94, *b.* '72.
,, *Col.* Wm. L., R.E., *Ch. Eng. 2nd cl. Mil. Works Dept.* '96 (Bombay), *c.* '95, *b.* '43, HAZARA EXP. '91, *commg. R.E.*, ○|.
Greenway, *Lt.* Chas. D. K., *2nd E. Kent R.* (Brighton), *l.* '96, *b.* '70.
,, *Capt.* Cleveland E., *L'pool R., Adjt. 1st V.B. North'd Fus.* '97 (Hexham), *c.* '90, *b.* '64, BURMA '85-7, ○|.
,, *Maj.* John Hy., *R.A.M.C.* (Cape), *m.* '97, *b.* '57.
,, *Lt.-Col.* T., *ret. Indian Army, l.c.* '67.
,, *2nd Lt.* Thomas C., *1st S. Wales Bord.* (Chakrata), '97, *b.* '76.
rn. **Greenwood,** *Asst. Paym.* Albert, *Pembroke* (Chatham), *a.p.* '88.
,, *Hon. Lt.-Col.* Edward Frederick George, *late Staff-Paym. A.P.D., ret.* '91, *h.l.c.* '87.
rn. ,, *Mid.* Hubert, *Gibraltar* (Mediterranean), *m.* '96.
,, *Lt.* Hubert D. E., *1st W. Rid. R.* (Dover), '94, *b.* '69.
,, *2nd Lt.* John Owen, *1st R. W. Kent R.* (Dum Dum), '97, *b.* '79.
,, *Capt.* Wm. Henry, *Leins. R.* (*tempy. h.p.*), *c.* '86, *b.* '60.
Greer, *Lt.* Fredk. A., *1st R. Ir. Fus.* (Egypt), *l.* '93, *b.* '71.
,, *Hon. Maj.* J. J., *late Adjt. 1st Renfrew R.V.C., ret.* '84, *h.m.* '80.
,, *Hon. Lt.* James, *Qr.-Mr. 2nd Yorks. R.* (Peshawar), *h.l.* '94, *b.* '58.
,, *Lt.* J. A., *3rd W.I.R.* (Jamaica), *l.* '98, *b.* '77.
,, *Capt.* MacGregor, *1st R. Warw. R.* (Egypt), *c.* '98, *b.* '70.
,, *Lt.* Richd. E., R.E., *1st Fortress Co. R.E.* (Cork Harbour), *l.* '91, *b.* '68, ZHOB VALLEY '90.
rn. **Greet,** *Capt.* Thos. Y., *c.* '97.
rn. **Greetham,** *Engr.* Chas. T. D., *Doris* (Cape), *e.* '93.
rn. **Gregg,** *Engr.* Chas. J., *Archer* (China), *e.* '97.
,, *Lt.-Col.* Wm., *commg. 2nd Leic. R.* (Curragh), '94, *b.* '52.
,, *Lt.-Col.* Wm. Hy., *I.M.S.* (Burdwan), *l.c.* '94, *b.* '45, LOOSHAI EXP. '71-2, ○|.
Gregorie, *Maj.-Gen.* Chas. Fredk., C.B., *Col. R. Ir. R.* '97, *m.g.* '90, *b.* '34, INDIAN MUTINY '57-8, ○||, EGYPT '82, ○|, ✡, *3rd cl.* Medj., C.B.

Digitized by Google

rn. **Gregorie,** *Com.* Geo. W., *ret. c.* '72.
Gregory, *Hon. Lt.* Albert, *Qr.-Mr. 2nd Chesh. R.* (Limerick), '93, *b.* '52, BURMA '87-9, ○|.
,, *Lt.-Col.* Arthur Gregory Serocold, *late R.A., ret.* '97, *l.c.* '97, *b.* '49.
rn. ,, Arthur Kimber, *Diadem* (Channel), *nav. cad.* '98.
,, *Lt.* Chas. Levinge, I.S.C., *19th Beng. Lrs., Assist. Commdt. Mil. Police* (Bhamo), *l.* '91, *b.* '70.
rn. ,, *Staff Engr.* Chas. W., *Vivid* (Devonport), *s.c.* '96.
rn. ,, *Lt.* Ernest F., *l.* '94.
rn. ,, *Hon. Col.* George, *late R.M.L.I., ret.* '80, *h.c.* '80, CRIMEA '54-5, ○|, Ⓣ, *5th cl.* Medj.
,, *Hon. Lt.-Col.* George Constable, *late Beng. S.C., ret.* '92, *h.l.c.* '92.
rn. ,, *Lt.* John A., *Curaçoa* (Partic. Serv.), *l.* '97, BENIN '97, ○.
rn. ,, *Com.* Jno. J., *ret. c.* '73, BURMAH '52-3, *desp.* (thrice), ○, BALTIC '54, ○, CHINA '60, ○.
rn. ,, *Com.* Joseph E., *ret. c.* '96, ABYSSINIA '68, ○, SOUDAN '84-5, ○', ✱.
rn. ,, *Com.* Wm. Filmer, *ret.*, *c.* '67, BALTIC '54-5, *desp.*, ○.
rn. **Gregory,** *Lt.* Reginald G., *Doris* (Cape), *l.* '88, EGYPT '82, ○, ✱, BENIN '97, ○.
,, *Col.* Wm. Villeneuve, R.A., *ret.* '98, *c.* '95, *b.* '43.
Gregson, *Rev.* Charles, M.A., *late Chapl.* (*1st cl.*), *ret.* '97.
,, *Lt.* Hy. G. F. S., *2nd E. Kent* (Brighton), *l.* '95, *b.* '72.
rn. ,, *Com.* Hy. K., *ret.*, *c.* '92, EGYPT '82, ○|, ✱, pension for wounds.
,, *Hon. Col.* James Dalton, *late Yorks L.I., ret.* '84 *h.c.* '84, *b.* '45.
,, *Col.* Lancelot Allgood, *p.s.c., late D.A.A.G. Hd. Qrs., ret.* '88, *brev. col.* 88, ABYSSINIA '68, *desp.* ○.
Grehan, *Hon. Capt.* Fras., *Qr.-Mr. 4th Norf. R.* '80 (Norwich), *h.c.* '90, *b.* '51, BURMA '87-9, ○|.
Greig, *Lt.-Col.* Banks Robinson, *late R.A., ret.* '92, *l.c.* '87, *b.* 41.
,, *Lt.* Colin P., *2nd W.I.R.* (W. Indies), *l.* '96, *b.* '70.
,, *Maj.* Fredk. Jas., *R.A.M.C.* (Portsmouth), *m.* '97, *b.* '63, HAZARA '91, ○|, MIRANZAI '91, |.
,, *2nd Lt.* Hugh I., R.A., *No.* 3 *Co. E. Divn.* (Rangoon), '96, *b.* '76.
,, *Surg.-Maj.* John, M.B., *late Med. Dept., ret.* '74, *s.m.* '74.
,, *Lt.* John Glennie, I.S.C., *28th Bomb. Inf.* (Kirkee), *l.* '94, *b.* '72.
,, *Col.* Philip Henry, *late R. (Bomb.) A., ret.* '91, *c.* '88, *b.* '41, AFGHAN '78-80, *desp.*, ○|.
,, *2nd Lt.* Phillip S., R.E., *School of Mil. Eng.* (Chatham), '96, *b.* '76.
,, *Lt.* Piercy, I.S.C., *27th Madr. Inf.* (Trichinopoly), *l.* '91, *b.* '68.
,, *Col.* Piercy Henderson, *ret. Indian Army* (*Bomb. Inf.*), *c.* '89, BURMA '85-9, ○||.
,, *2nd Lt.* Ronald H., R.E., *G.W. Rlwy.*, '96, *b.* '76.
,, *Lt.* Wm. Best, I.S.C., *22nd Madr. Inf., Station Staff Off.* (Berhampore), *l.* '92, *b.* '70.
rn. **Grenfell,** *Com.* Algernon B. G., *Rupert* (Gibraltar), *c.* '93.
rn. **Grenfell,** *Lt.* Francis H., *Pelican* (North America), *l.* '97.
Lt.-Gen. Sir Fras. Wallace, G.C.B., G.C.M.G., *Col.-Comdt. K.R.R.* '98, *Gov. & Com.-in-Ch.* (Malta), '99 *l.g.* '98, *b.* '41, GRIQUALAND '75, KAFFIR WAR '78, ZULU WAR '79, *desp.*, ○|, *brev. maj. & lt.-col.*, TRANSVAAL '81, EGYPT '82, *desp.*, ○|, ✱, *3rd cl.* Medj., *A.D.C. to H.M.*, NILE EXPEDITION '84-5, *desp.*, |, C.B., SOUDAN '85-9, *desp.*, ||, *promoted maj.-gen.*, G.C.B. '98.
rn. ,, *Lt.* Harold G., *Katoomba* (Australia), *l.* '90.
,, *Lt.* Harold M., *1st L.G., A.D.C. to Lt.-Gen. Grenfell* '97, *l.* '93, *b.* '70., KHARTOUM '98, *desp.*, ○|, ✱.
rn. ,, *Capt.* Harry T., *Vivid* (Devonport), *c.* '86, *b.* '45, EGYPT '82, ○, ✱.
rn. ,, *Capt.* Hubt. H., *ret.*, *c.* '87.
Grepe, *Capt.* Arth. W., R.A., *No.* 22 *Co., S. Divn.* (Jamaica), *c.* '98, *b.* '68.
rn. **Gresley,** *Capt.* Arth. F., *ret.*, *c.* '96.
rn. ,, *Capt.* Richd. N., *c.* '93, *b.* 50, EGYPT '82, ○, ✱.
rn. **Gresson,** *Mid.* Arth. L., *Majestic* (Channel), *m.* '96.
,, *Lt.* Thos. T., *Adjt. 1st York & Lanc. R.* '96 (York), *l.* '92, *b.* '70.
,, *Maj.* W. H. *late 65th Foot, ret.*, *m.* '64.
Gretton, *2nd Lt.* George Foster, R.A., '98, *b.* 78, *No.* 30 *Co. S. Divn.* (Portsmouth).
rn. **Greville,** *Lt.* Algernon E. B., *Mildura* (Australasia), *l.* '88, EGYPT '82, ○|, ✱, VITU '90, ○|.
,, *Maj.* Hy. Algernon Fulke Chas. Ferdinand Stephan, *18th Hrs.* (Natal), *m.* '98, *b.* '64, CHITRAL RELIEF '95, ○|.
,, **Fulke-,** *Lt.* Hon. Chas. B., *7th Hrs.* (Norwich), *l.* '96, *b.* '72, S. AFRICA '96.
,, *Maj.* S., *ret. Indian Army, m.* '58.
rn. ,, *Rear-Adm.* Stapleton J., *ret.*, *r.a.* '83.
Grewing, *2nd Lt.* Robt. J., *1st* (*K.*) *D.G.* (Dublin), '97, *b.* '77.
Grey, *2nd Lt.* Arthur James Herbert, *Unattached List, I.S.C.* '98, *b.* 80 (*with 1st N. Staffs R.*, Subathu).
,, *Hon. Maj.* Charles Francis Baring, *late R.A., ret.* '83, *h.m.* '83, *b.* 41.
,, *Capt.* Chas. W., *A.S. Corps* (Dundalk), *c.* '95, *b.* '67.
,, *Capt.* Edwd., I.S.C., *Dep. Asst. Commy.-Gen. 1st cl.* (Allahabad), *c.* '91, *b.* '60, SIKKIM '88, ○|, MANIPUR '91, |.
rn. ,, *Com.* Harry G., Coast Gd. (Plymouth), *c.* '91, EGYPT '82, ○, ✱.
rn. ,, *Capt.* Hy. R. E., *ret.*, *c.* '85.
,, *Col.* Leopold Jno. Herbt., C.S.I. *Unemp. Sup. List, I.S.C.*, '97, *c.* '86, *b.* '40 (Delhi), MUTINY '57-9, ○, BHOOTAN '65-6, ○, C.S.I. '77.
,, *Lt.-Col.* Wm. Fras. Hungerford, I.S.C., *Civ. Emplmt.* (Burma), *l.c.* '94, *b.* '49.
,, *Capt.* Wm. Geo., I.S.C., *3rd Madr. Inf.* '89 (Trichinopoly), *c.* '97, *b.* '66.
rn. **Gribbell,** *Paym.-in-Ch.* Wm. H., *ret.*, *p.i.c.* '96.
Gribble, *Hon. Lt.* Geo., *Qr.-Mr. 1st Lan. Fus.* (Aldershot), '95, *b.* '60.
Grier, *Capt.* (*Brev.-maj.*) Harry D., R.A., *No.* 3 *Batt., Mountain Arty.* (Khyber Force), *c.* '91, *b.* '63, BURMA '89-91, ○|, ISAZAI EXP. '92, CHITRAL '92, ○|, N.W. FRONTIER '97, *desp.*, *brev.-maj.*
,, *Lt.-Col.* Hy., *R.A.M.C., Insp. Dep. & Training Sch.* (Aldershot), *l.c.* '98, *b.* '54.

Digitized by Google

Grierson, *Maj.* (*Brev. Lt.-Col.*) Jas. Moncrieff, *p.a.c.*, R.A., *Military Attaché* '96 (Berlin), *b.l.c.* '95, *b.* '59, EGYPT '82, *desp.*, ○!, ✱, *5th cl.* Medj., SUAKIN '85, *desp.*, !, HAZARA EXPEDITION '88, *desp.*, ○!, *brev. lt.-col.*

,, *Col.* John, *Unemp. Sup. List, I.S.C.* '96, *c.* '87, *b.* '39.

rn. **Grieve,** *Mid.* Edwd. L., *Cleopatra* (Train. Squad.), *m.* '96.

rn. ,, *Lt.* Wm. H., *Victorious* (China), *l.* '96.

rn. ,, **Mackenzie-,** *Sub-Lt.* Alan J., *Grafton* (China), *s.l.* '97.

rn. ,, **Mackenzie-,** *Com.* Fredk. J., *com.* '84, *ret.* '95, EGYPT '82, ○, ✱, NILE EXP. '84-5, !.

,, **Mackenzie-,** *Maj.* John A., R.A., *No.* 69 *Batt.* (Natal), *m.* '90, *b.* '54.

rn. ,, **Mackenzie-,** *Mid.* Kenneth M., *Gibraltar* (Mediterranean), *m.* '96.

Griffin, *Capt.* Cecil Pender Griffiths, I.S.C., *1st Beng. Lrs.* '90 (Lucknow), *c.* '96, *b.* '64.

,, *Lt.* Christopher J., *1st Lanc. Fus.* (Aldershot), *l.* '98, *b.* '74.

rn. ,, *Fl. Engr.* Daniel, *Immortalité* (China), *f.e.* '98, EGYPT '82, ○, ✱.

,, *Lt.-Gen.* Edward Christian, *R.* (*Beng., A. Unemp. Sup. List*, '95, *l.g.* '95, *b.* '36) INDIAN MUTINY '57-8, *desp.*, ○.

,, *Capt.* Edwd. F., *2nd Leins. R.* (Jamaica), *c.* '94, *b.* '65.

,, *Capt.* F. G. Griffiths, *1st D. of Corn. L.I.* (Lucknow), '91, *b.* '62.

,, *Capt.* Henry L., R.A., *commg. Bermuda Mil. Arty.* (Bermuda), *c.* '97, *b.* '66.

rn. ,, *Com.* Jno., *ret. c.* '85.

,, *Hon. Col.* Robert Durie, *late Beng. S.C., ret.* '76, *h.c.* '76.

,, *Lt.* Robt. C., *1st R. Suss. R.* (Aldershot), '95, *b.* '71.

,, *Maj.* Wm. Waudby, R.A., *No.* 25 *Co., S. Div.* (Hong Kong), *m.* '98, *b.* '61.

Griffith, *Hon. Maj.-Gen.* Charles Matthew, *late Bom. S.C., ret.* '85, *h.m.g.* '85, ABYSSINIA '67-8, *desp.*, ○, *brev. maj.*, AFGHAN '79-80, *desp.*, ○!.

rn. ,, *Asst. Paym.* Chas. H., *Doris* (Cape), *a.p.* '96.

,, *Capt.* Chas. R. J., *Adjt. 2nd Bedf. R.* '95 (Dublin), *c.* '95, *b.* '67.

,, *Lt.* David M., R.E., *Beng. S. & M.* (Rawal Pindi), *l.* '92, *b.* '71.

,, *Maj.* Edwd. H., *Leic. R., D.A.A.G.* '96 (Jersey), *m.* '97, *b.* '58, AFGHAN '78-9, ○.

,, *Lt.* Geo. H., R.E., *Mil. Works Dept., India* (Bareilly), *l.* '91, *b.* '70.

,, *Vet. Capt.* Geo. Richd., D.S.O., *A.V.D., Egyptian Army, v.c.* '90, *b.* '57, EGYPT '82, ○!, ✱, SOUDAN '84-5, !, SOUDAN '88-91, *desp.*, !, *Toski* !, *Tokar*, *4th cl.* Osm., ! to ✱, DONGOLA '96, *desp.*, ○!, D.S.O., KHARTOUM '98, *desp.*, *granted higher rate of pay.*

,, *Brig.-Surg. Lt.-Col.* Griffith, *ret. I.M.S., b.s.l.c.* '90.

,, *Lt.-Col.* Henry Woolgar, *late R. Welsh Fus., ret.* '96, *l.c.* '95.

,, *Col.* John Gilbert Erskine, *late Bomb. S.C., ret.* '88, *c.* '86, INDIAN MUTINY '57, ABYSSINIA '68, ○, AFGHAN '79, ○.

,, *Capt.* John H. S., *late Yorks. L.I. ret.* '98, *c.* '89, *b.* '63, BURMA '86-7, ○!.

,, *Vet-Lieut.* John Joseph, *A.V.D.* '98, *b.* '71 (Aldershot).

,, *Lt.* Jno. Gwynne, I.S.C., *2nd Bomb. Lrs.* (Deesa), *l.* '97, *b.* '74.

Griffith, *Maj.* Jno. H. K., *2nd R. W. Fus.* (Crete), '95, *b.* '53.

,, *Col.* Richard, *Unemp. Sup. List, I.S.C.* '90, *c.* '82, *b.* '33, EGYPT '82, BURMA '86, ○!.

,, *Lt.* Rupert H., R.A., *No.* 59 *F. Batt.* (Nowgong) *l.* '98, *b.* '71.

,, *Hon. Maj.* V. S., V.D., *late Adjt. 2nd V.B. E. Yorks R., ret.* '87, *h.m.* '79.

,, *Lt.* Wm. Walter G., I.S.C., *2nd Bomb. Lrs.* (Deesa), *l.* '89, *b.* '66.

Griffiths, *Maj.* Alfd. Philip Hy., *R.A.M.C.* (Umballa), *m.* '97, *b.* '59.

,, *Lt.-Col.* Algernon S., R.A., *Staff, Garr. Art.* (Sheerness), *l.c.* '94, *b.* '47.

,, *Capt.* Chas., I.S.C., *Squad. comdr. 16th Beng. Cav.* '93 (Umballa), *c.* '93, *b.* '62, EGYPT '82, ○!, ✱.

,, *Hon. Lt.* Chas., *Qr.-Mr. 1st R. Scots* (Glasgow), *h.l.* '91, *b.* '55.

,, *Hon. Maj.-Gen.* Clement James, *late Beng. S.C., ret.* '87, *h.m.g.* '87, BHOOTAN '64-5 (wounded), ○!, HAZARA '68, !, JOWAKI '77, !, AFGHAN '79-80 (wounded), *desp.*, ○!!, ✱, *brev. lt.-col.*

rm. ,, *Lt.* Fras. H., *Royal Arthur* (Australia), *l.* '96, *b.* '77.

,, *Lt.-Col.* Gilb. Saunders, *I.M.S.* (Bakloh), *l.c.* '96, *b.* '54, AFGHAN '78-80, ○, ZHOB VALLEY '84, SIKKIM '88, ○!.

,, *Col.* Henry Harcourt, *p.s.c., late Regtl. Dist., ret.* '96, *c.* '93, *b.* '39, AFGHAN '78-80, ○!.

rn. ,, *Asst. Paym.* Jas. H., *Impregnable* (Devonport), *a.p.* '95.

,, *Hon. Lt.* John, *Qr.-Mr. 1st W.I.R.* (Sierra Leone, *h.l.* '96, *b.* '55, EGYPT '82, ○, ✱.

,, *Hon. Lt.* John, *Qr.-Mr. 1st Norf. R.* (Allahabad) '97, *b.* '58 (*Qr.-Mr. R. W. Surr. R.* '94).

rn. ,, *Lt.* Llewellyn, *Hardy* (Portsmouth), *l.* '92, BRASS RIVER '95, ○!, BENIN '97, !.

rn. ,, *Asst. Engr.* Percy F. (*temp.*), *a.c.* '96.

rn. ,, *Dep. Insp. Gen. of Hosps.* Richd. S. P. (Haslar Nav. Hosp.), *d.i.g.h.* '97, EGYPT '82, ○, ✱.

rn. ,, *Rev.* Thos. T., M.A., *Venus* (Medit.), *chapl. & nav. instr.* '91.

,, *Lt.-Col.* Wm. Edwin, *I.M.S.* (Bengal), *l.c.* '92, *b.* 49, AFGHAN '78-80, ○, MAHSOOD WUZEEREE EXP. '81, WANA '94, ○!.

,, **Richardson-,** *Maj.* Chas. du P., *2nd Glouc. R.* (Bristol), *m.* '96, AFGHAN '79-80, ○.

Grigg, *Lt.-Col.* Edwd. Evans, *Ind. Army, civ. emplt. N.W.P.* (*Com.* Kassaun Divn.), *l.c.* '87, *b.* '44.

Grimley, *Lt.* Walt. Macdonnel, I.S.C., *20th Punj. Inf.* '96 (*Mily. Accts. Dept.*), *l.* '92, *b.* '68.

Grimshaw, *2nd Lt.* Cecil T. W., *2nd R. Dub. Fus.* (Natal), '97, *b.* '75.

,, *Lt.* Ewing W., I.S.C., *Adjt. 24th Madr. Inf.* '94 (Quilon), *l.* '91, *b.* '67.

Grimston, *Capt.* Rollo Estouteville, I.S.C., *6th Beng. Cav.* (Nowgong), *c.* '92, *b.* '61, N.W. FRONTIER '97, *desp.*, ○!!.

,, *Capt.* Sylvester Bertram, I.S.C., *18th Beng. Lrs.* '88 (Sialkot), *c.* '95, *b.* 64, BURMA '85-7, ○!.

rn. ,, *Com.* Hon. Wm., J.P., *ret. c.* '85, *b.* '55 (Bachelors' Club), EGYPT '82, ○!, ✱, *R. Hum. Soc.* '84, ○.

Grimwood, *Lt.-Col.* Geoffrey G., *commg. 2nd K.R.R.* (Cape) '95, *b.* '52, MANIPUR EXP. '91, ISAZAI EXP. '92, CHITRAL RELIEF '95, *desp.*, ○!.

Digitized by Google

Grindel, *Hon. Lt.* Robt. *Qr.-Mr. 2nd Cold. Gds.* (Gravesend), *h.l.* '94, *b.* '58, EGYPT '82, ○!, ✠.

Grindlay, *Hon. Lt.-Col.* Robert Henry, *late 21st Hrs., ret.* '65, *h.l.c.* '65.

Grinsell, *Hon. Maj.* Samuel Dicken Nichols, *late Qr.-Mr. R. W. Kent R., ret.* '82, *h.m.* '82, *b.* '36, CRIMEA '54-5, ○!, ®, NEW ZEALAND '63-6, ○.

Griss, *Hon. Lt. and Rg.-Mr.* Jno. E., R.E. (Aldershot), *l.* '94, *b.* '65.

Grist, *Sist.* A. F., *A.N.S.* (Egypt), '86, KHARTOUM '98 (*Royal Red Cross*).

rm. **Gritton,** *Hon. Lt.-Col.* Henry, *Paym.* (Chatham), *hon. l.c.* '97, SOUDAN '84, ○, ✠.

Grogan, *Hon. Maj.-Gen,* Charles Edward, *late Regtl. Dist., ret.* '85, *b.* '26, *h.m.g.* '85, AFGHAN '79-80, ○.

,, *Lt.* Chas. M., *4th (R.I.) D.G.* (Punjab), *l.* '98, *b.* '72.

,, *Capt.* Edwd. B., *1st S. Staffs R.* (Kinsale), '91, *b.* '64.

,, *Lt.-Col.* Edwd. Geo., *commg. 1st R. Highrs.* (Sitapur), *l.c.* '98, *b.* '51, ASHANTI '73-4, *wounded,* ○!.

rn. ,, *Lt.* Edwd. H. J., *Isis.* (Medit.), *l.* '98, GAMBIA '94, ○!.

,, *Lt.* Sir Edwd. J. B., Bt., *1st Rif. Brig.* (Parkhurst), *l.* '96, *b.* '73.

,, *Lt.* Geo. M., *1st R. Ir. R.* (Buttevant), '91, *b.* '67.

,, *Lt.* Geo. W. St. G., *2nd W.I.R.* (W. Indies), *l.* '97, *b.* '75.

rn. ,, *Com.* Wm. J., *Eclipse* (East Indies), *c.* '95.

rn. **Groome,** *Capt.* Robt. L., *Repulse* (Channel), *c.* '90, *b.* '48.

Gronow, *Lt.-Col.* Wm. Lettson, *late Manchester R., ret.* '91, *l.c.* '91, *b.* 48, AFGHAN '79-80, ○.

Grose, *Lt.* Daniel C. E., *No. 9 Co., A.S. Corps* (Dublin), *l.* '97, *b.* '74.

,, *Lt.* Jas., R.A., *No. 24 Co. E. Divn.* (Bombay), *l.* '97, *b.* '74.

Grosvenor, *Maj.* S. Fredk., *late York and Lanc. R., ret.* '98, *m.* '97, *b.* '57, EGYPT '82, ○, ✠.

rn. **Groube,** *Com.* Fras. E., *ret. c.* '97, SOUDAN '84, ○, ×.

,, *Hon. Lt.-Col. Thomas, late R. Fus., ret.* '82, *h.l.c.* '82, *b.* '43, N. W. FRONTIER '63, ○!, AFGHAN '79-80, ○.

Grove, *Maj.-Gen.* Sir Coleridge, K.C.B., *p.s.c., Mil. Sec.* '96 (Horse Guards), *m.g.* '96, *b.* '39 EGYPT '82, *desp.,* ○!, ✠, *4th cl.* Osm. NILE & SUAKIN '84-5, *desp.,* ‖, *promotel col.,* K.C.B. '98.

,, *Lt.-Col.* Edwd. A. W. S., *p.s.c., commg. 2nd R.W. Kent R.* (Chatham), '96, *b.* '52, TRANSVAAL CAMPAIGN '81, EGYPT '82, ○!, ✠, *brev. maj.,* SOUDAN '84-5, |.

,, *Lt.* Ernest W., R.A., *No. 24 F. Batt.* (Agra), *l.* '92, *b.* '70.

,, *Hon. Maj.-Gen.* H. Leslie, *late Madr. S.C., ret.* '79, *h.m.g.* '79.

,, *Lt.-Col.* Henry Charles, *late R. Suss. R., ret.* '92, *l.c.* '92, *b.* '50, EGYPT '82, ○, ✠.

,, *Lt.* Henry Montgomery, I.S.C., *18th Beng. Inf., l.* '88, *b.* '67.

,, *Lt.* Percy L., *1st Ches. R.* (Secunderabad), '94, *b.* '71.

,, *Maj.* Regld. P., *2nd Ches. R.* (Limerick), *m.* '98, *b.* '59, BURMA '89.

rn. ,, *Capt.* Stanhope, J.P., *ret. c.* '85, JAPAN '64.

,, *2nd Lt.* Thomas Thackeray, R.E. '98, *b.* '79 (*Sch. Mil. Engin.,* Chatham),

rn. **Grove,** *Lt.* Wm. H. W., *Coast Gd.* (Sheerness), *l.* '78, EGYPT '82, ○!, ✠.

rn. **Grover,** *Lt.* Frank C., *Pigmy* (China), *l.* '93.

,, *Lt.* Geo. G., *2nd Mid'x R.* (Woolwich), *l.* '90, *b.* '68, S. AFRICA '96.

rm. ,, *Lt.* John (Portsmouth), *l.* '95, *b.* '76.

,, *Maj.* Malcolm Hy. Stanley, I.S.C., *D.A.Q.M.G. Punjab* (Murree), *m.* '96, *b.* '58, AFGHAN '78-80, ○, SOUDAN '85, ○!, ✠, WAZIRISTAN '94-5 (*as D.A.A.G. Div. Hdqrs.,*) ○!, *desp.,* TOCHI '97-8, *desp.*

,, *2nd Lt.* Percival C., *1st Shrop. L.I.* (Bombay), '95, *b.* '75, MALAKAND '97-8, ○!.

,, *Capt.* Wm. M., R.A., *No. 28 F. Batt.* (Athlone), *c.* '94, *b.* '65.

Groves, *Maj.* John, *ret., m.* '77.

rn. ,, *Mid.* Robt. M., *Immortalité* (China), *m.* '96.

rn. **Growse,** *Com.* Regld. R., *c.* '97.

Grubb, *Lt.* Alex. H. W., R.E., *Balloon detachment* (Aldershot), *l.* '95, *b.* '73.

,, *Hon. Lt.-Col.* Alexander, *late R.A., ret.* '84, *h.l.c.* '84, *b.* '42, NEW ZEALAND '63-4, *desp.,* ○.

,, *2nd Lt.* Herbt. W., *2nd Bord. R.* (Quetta), '96, *b.* '76.

,, *Hon. Lt.* Jno. J., *1st R. W. Surr. R.* (Thobba), *h.l.* '93, *b.* '59, N.W. FRONTIER '97, ○!!.

rn. ,, *Sub-Lt* W. B. Watkins (*act.*), Greenw. Coll., *s.l.* '98.

rn. ,, Reginald Watkins, *Jupiter* (Channel), *nav. cad.* '98.

Grubbe, *Maj.* Edm. A., *2nd Conn. Rang.* (Meerut), *m.* '98, *b.* '57.

rn. ,, **Hunt-,** *Admiral* Sir Walter James, K.C.B., J.P., *adm.* '95, *ret.* '97, *b.* '33, *Pres. R.N. Coll., Greenwich* '94-7 (Sandlands, Sea View, I. of W.), W. AFRICA '54-5, '61, '63-66, *desp., promoted,* ASHANTEE '73-4 (*commg. Naval Brigade*), severely wounded, *desp.,* ○!, C.B., *A.D.C.* '79-'84, EGYPT '82, ○!, ✠, K.C.B.

rn. ,, **Hunt-,** Brudenell, *Magnificent* (Channel), *nav. cad.* '98.

,, **Hunt-,** *2nd Lt.* Rupert, *1st Manch. R.* (Gibraltar), '97, *b.* '76.

Gruchy, *2nd Lt.* Fras. le M., *2nd Leic. R.* (Curragh), '97, *b.* '76.

Grundy, *Hon. Lt.-Col.* Frederick Leigh, *late R. Warw. R., ret.* '87, *h.l.c.* '87, *b.* '43.

Grute, *Lt.* John, R.A., *Insp. of Ordn. Machinery* '96 (Ceylon), *l.* '93, *b.* '67.

Grylls, *2nd Lt.* John B., R.A., *No. 66 F. Batt.* (Aldershot), '95, *b.* '76.

,, *Capt.* Wm. E. J., *1st Conn. Rang.* (Athlone), *c.* '93, *b.* '68.

rn. **Guard,** *Fl.-Paym.* Thos., *Nile* (Devonport), *f.p.* '98.

Gubbin, *Maj.* Geo. Fredk., *R.A.M.C.* (Chatham), *m.* '96, *b.* '57, SOUDAN '85.

Gubbins, *Maj.* Chas. Edgeworth, *late 3rd Hyderabad Cav., Gent.-at-Arms* '97 (St. James's), AFGHAN '79, ○, BURMA '86-7, *desp., brev. maj.*

rn. ,, *Lt.* Geo. W., *Terror* (Bermuda), *l.* '79.

,, *Hon. Lt.-Col.* John Egerton, *late R.A., ret.* 84, *h.l.c.* '84, *b.* 40.

,, *Lt.* Marcus S. B., *2nd D.G.* (Leeds), *l.* '97, *b.* '74.

,, *Maj.* Phillip C., R.E. (Belfast), *m.* '96, *b.* '59.

,, *Lt.* Richd. R., *2nd Shrops. L.I.* (Portsmouth), *l.* '91, *b.* '68.

rn. ,, *Lt.* Robert H., *Coast Guard* (Whitstable), *l.* '81, EGYPT '82, ○, ✠.

Digitized by Google

Gubbins, *Capt.* Russell D., R.A., *Staff Capt. R.A. Cork Dist.* (Cork), *c.* '91, *b.* '62, HAZARA EXPEDITION '88.
,, *Lt.-Col.* Wm. L., M.B., *R.A.M.C.* (H.G.), '96, *b.* '49, AFGHAN WAR '78-80, ○.
Gudgin, *Insp. Vet.-Surg.* Tom Parindin, *late A.V.D., ret.* '85, *i.v.s.* '71, CRIMEA '54-5, ○‖, ⊛, INDIAN MUTINY '58-9, ○|, ZULU WAR '79, *desp.*, ○|.
Guest, *Lt.* Hon. Christian H. C., *1st R. Dns.* (Hounslow), *l.* '96, *b.* '74.
,, *2nd Lt.* Hon. Fredk. E., *1st L.G.* (Regent's Park), '97, *b.* '75.
Guggisberg, *Lt.* Fredk. Gordon, R.E., *Instr. at R.M.A.* (Woolwich), *l.* '92, *b.* '69.
Guilding, *Capt.* Edwd. L., *Essex R., Stn. Staff Offr.* '97 (Cawnpore), '85, *b.* '58, SOUDAN '84, ○, ✱.
Guillamore, *Hon. Lt.-Col.* Rt. Hon. *Viscount, late R. (Madr.) A., h.l.c.* '79, *ret.* '79, *b.* '41 (Cahir Guillamore, Kilmallock, Co. Limerick).
Guille, *Capt.* Henry S. le M., *p.a.c.*, R.A., *Divl. Adjt. W. Divn.* (Devonport), *c.* '90, *b.* '62.
Guinness, *Maj.* Chas. D., R.A., *No.* 86 *F. Batt.* (Newcastle), *m.* '97, *b.* '60.
,, *Maj.* Eustace, R.A., *No.* 84 *F. Batt.* (Newcastle), *m.* '97, *b.* '60.
,, *Surg.-Lt.-Col.* Henry Cromer, *late A.M.S., ret.* '93, *s.l.c.* '79 (temp. emp. Clonmel).
,, *Maj.* Hy. W. N., *p.s.c., 2nd commg. 1st R. Ir. R.* '96 (Buttevant), *m.* '89, *b.* '54, NILE EXP. '84-5, ○', ✱, *brev. maj.* ('85).
rn. **Guise,** *Mid.* Jack Francis Vernon, *Majestic* (Channel), *m.* '98.
,, *Maj.* Howard, R.A., *No.* 3 *F. Batt.* (Meean Meer), *m.* '96, *b.* '58.
,, *Maj.* Hy. J. W., *L'pool R., A.D.C. to Gov. of S. Aust.* '95 (Adelaide), *m.* '97, *b.* '57.
,, *Capt.* John H. W., *2nd Sco. Rif.* (Aldershot), '97, *b.* '65.
Gulland, *Hon. Surg.-Gen.* Alexander Dudgeon, M.D., *late Med. Dept., ret.* '83, *h.s.g.* '83, CRIMEA '54-6, ○|, ⊛, CHINA '60-2, ○|, HAZARA '68, ○|.
rn. **Gulliver,** *Asst. Paym.* Arnold H., *Vulcan* (Particular Service), *a.p.* '96.
Gully, *Maj.* S. M., *late R. Suss. R., ret. m.* '80.
,, *Hon. Lt.-Col.* William, *late R. (Beng.) A., ret.* '75, *h.l.c.* 75.
Gundry, *Maj.* Hy. B., R.A., *m.* '93, *b.* '56, AFGHAN WAR '78-9, ○|.
rn. **Gunn,** *Staff Surg.* Bassett C. E. F., *Severn* (Harwich), *s.s.* '95, SOUDAN '84-5, ○|, ✱.
,, *Lt.* David D., *1st K.O.S.B.* (Dublin), '97, *b.* '71.
,, *Capt.* Gilbert, *2nd R. Scots* (Mandalay), *c.* '98, *b.* '64.
rn. ,, *Com.* Gordon S., *ret. c.* '95.
,, *Hon. Maj.* William, *late Qr.-Mr. R.A., ret.* '87, *h.m.* '87, *b.* '30, INDIAN MUTINY '58 ○.
,, *Vet.-Capt.* Wm. Donald, *A.V.D.* (Meerut), *v.c.* '89, *b.* '54.
rn. ,, *Lt.* Wm. F., *Coast Gd.* (Deal), *l.* '79, EGYPT '82, ○, ✱, SOUDAN '84-5, |.
Gunner, *Maj.* Edwd., R.A., *C Batt. R.H.A.* (Meerut), *m.* '90, *b* '54, AFGHAN WAR '78-80, ○|.
,, *Lt.-Col.* William Henry Ridge, *late Dorset R., ret.* '91, *l.c.* '91, *b.* '51.
Gunning, *Capt.* Chas. Jno., I.S.C., *1st Madr. Inf.* (Bangalore), *c.* '98, *b.* '65, N.W. FRONTIER '97-8.
Gunning, *2nd Lt.* Geo. Hamilton, *26th Punjab Inf.* (Jullundur), I.S.C. '97, *b.* '76.
,, *Col.* John Campbell, *Unemp. Sup. List, I.S.C.* '92, *c.* '84, *b.* '35.
,, *Lt.* Orlando Geo., I.S.C., *Qr.-Mr. 35th Sikhs* '95, *& actg. Adjt.* (Peshawar), *l.* '90, *b.* 67, MIRANZAI '91, ○|, N.W. FRONTIER '97-8.
,, *Lt.-Col.* Robt. C., *R.A.M.C.* (Gibraltar), '97, *b.* '53.
,, *Lt.-Col.* Robt. H., *commg. 3rd K.R.R.* '96 (Kilkenny), *l.c.* '98, *b.* '52, ZULU WAR '79, ○|, BURMA '91-2.
Gunter, *Lt.* Clarence P., R.E., *Asst. F. Engr.* (Khyber Brig.), *l.* '96, *b.* '73.
,, *Lt.-Col.* Edward, *p.s.c., late Staff, ret.* '91, *l.c.* '88.
,, *Capt.* Fras. Ernest, M.B., *R.A.M.C.* (Rangoon), *c.* '98, *b.* '69.
,, *Col.* (*Local Maj.-Gen.*) Howel, *commg. Local Forces, Queensland* '95 (Brisbane), *c.* '95, *b.* '44.
,, *Hon. Maj.-Gen.* James, *late 4th D.G., ret.* '87, *h.m.g.* '87, *b.* '33, CRIMEA '55, ○|, ⊛, CHINA '60, ○‖.
rn. ,, *Rev.* Wm., B.A., *chapl.* '60, *ret.* '81 (Abberton Rect., Colchester), ZULULAND '77-9, ○.
Gunthorpe, *Col.* Edward James, *late I.S.C., ret.* '95, *c.* '89, ABYSSINIA '67-8, ○.
,, *Lt.* Maunton E. T., *1st Yorks R.* (Gibraltar), *l.* '98, *b.* '76.
Gupta, *Surg.-Lt.-Col.* Kali Pada, *late I.M.S., ret.* '98, *s.l.c.* '89, *b.* '43.
,, *Surg.-Lt.-Col.* Kali Pada, *ret. I.M.S., s.l.c.* '89.
Gurdon, *Capt.* Bertrand Evelyn Mellish, D.S.O., I.S.C., *Civ. Dept. Ind. Govt.* '89, *actg. 1st cl. Asst. Polit. Agt.* (Chitral), *c.* 97, *b.* '67, CHITRAL '95, *desp.*, D.S.O.
,, *Maj.-Gen.* Evelyn Pulteney, *Unemp. Sup. List, I.S.C.* '90, *m.g.* '92, *b.* 33, INDIAN MUTINY '57, *desp.*, ○.
,, *2nd Lt.* G. P., *unattached list*, I.S.C. '98, *b.* '78 (*with 1st Devon R.*, Jullundur).
,, *Capt.* Philip Richd. Thornhagh, I.S.C., *Supern. List* '96, *Civ. Dept. Assam* '86, *Dep. Commr. 2nd gr.* (Ganhati), *c.* '93, *b.* '63.
,, *Capt.* Wm., R.A., *No.* 26 *Co., S. Divn.* (Gibraltar), *c.* '90, *b.* '62.
rn. **Gurner,** *Lt.* Victor G., *l.* '92.
rn. **Gurney,** *Lt.* Anthony F., *Widgeon* (Cape), *l.* '87, EGYPT '82, ○|, ✱, BENIN '97, ○.
rn. **Gush,** *Lt.* Alfd. W., *Rupert* (Gibraltar), *l.* '97.
rn. ,, *Asst. Engr.* Arth. S., *Victorious* (China), *a.e.* '96.
Guthrie, *Sister* A., *A.N.S.* '98 (Netley).
rn. **Gutteres,** *Rev.* Fredk. E., B.A., *chapl.* '54, *nav. instr.* '62, *ret.* '70 (Nymet Lapford, Rowland, N. Devon), BLACK SEA '54-5, ○, ⊛.
rn. **Guy,** Basil John Douglas, *Barfleur* (China), *nav. cad.* '98.
rn. ,, Kenneth Allan Ferrers, *Repulse* (Channel), *nav. cad.* '98.
,, *Hon. Insp.-Gen.* Thomas, M.D., *late Mel. Dept., ret.* '72, *h.i.g.* '72.
rn. **Guyatt,** *Ch. Engr.* Edwd. G., *Pyramus* (Works, Jarrow), *c.e.* '97.
rn. **Guyer,** *Asst. Engr.* Frank, *Alecto* (Cape) *a.e.* '94.
rn. ,, *Engr.* Thos. S., *Centurion* (China), *e.* '90.
Guyon, *Col.* Gardiner F., *commg. 7th & 57th Regtl. Dist.* '97 (Hounslow), *c.* '95, *b.* 46

Digitized by Google

Guyon, *Lt.* Geo. S., *2nd R. Fus.* (Curragh), *l.* '98, *b.* '75.

Gwatkin, *Maj.* C. R., *ret. Indian Army, m.* '54.

,, *Lt.-Col.* Fredk. Stapleton, I.S.C., *comm g. 1st Hyderabad Lrs.* '98 (Mominabad), *b.l.c.* '92, *b.* '49, AFGHAN '78-80, ○, *desp.*, EGYPT '82, ○|, ✱, SOUDAN '85, |, LUSHAI '89, *hon. mentd.*, CHIN-LUSHAI '89-90, ○|, *desp.*, *brev. maj.*, MANIPUR '91, |, *desp.*, CHITRAL RELIEF '95, ○|, *desp.*, *brev. lt.-col.*, N. W. FRONTIER '97, (*as A.A. and Q.M.G. Pesh. Col.*), ||, *desp.*

,, *Capt.* Willoughby G., *p.s.c.*, *1st Manch. R.* (Gibraltar), *c.* '90, *b.* '59 (*late Mily. Police, Alexandria*).

Gwyn, *Lt.* Regld. P. J., *5th Lrs., dep.* (Canterbury), *l.* '92, *b.* '69.

,, *Hon. Lt.-Col.* R. T., *ret.* , *h.l.c.* '83.

Gwynn, *Lt.* Chas. W., D.S.O., R.E., *Staff Capt Intell. Divn.* (War Office), *l.* '92, *b.* '70, SOFAS (WEST AFRICA) EXP. '93-4 (*wounded three times*), *desp.*, D.S.O. ('94).

Gwynn, *Lt.* W. P., *R.A.M.C.* (Chester), '98, *b.* '71.

rn. **Gwynne,** *Mid.* Alban L., *Cæsar* (Mediterranean), *m.* '97.

rn. ,, *Staff Capt.* Bertram E. W. (Portsmouth Dockyard), *s.c.* '98.

,, *Capt.* Jas. H., *2nd R. W. Fus.* (Crete), '93, *b.* '63, BURMA '85-6 (*severely wounded*), *desp.*, ○|, HAZARA EXP. '91.

,, *Hon. Maj.-Gen.* Nadolig Ximenes, *p.s.c.*, *late Shrops. L.I.*, *ret.* '87, *h.m.g.* '87, *b.* '32, AFGHAN '78-9 ○, SOUDAN '85 ○|, ✱.

Gwyther, *Capt.* Arth., M.B., *I.M.S.* (Chausa), *c.* '98, *b.* '70.

rn. **Gye,** *Capt.* Herbt. F., *ret. c.* '90, CHINA '69 (severely wounded).

Gyles, *Fl. Engr.* David J., *Medea* (Southampton), *f.e.* '91.

rn. ,, *Asst. Paym.* Herbt. A. D. J., *Howe* (Queenstown), *a.p.* '92.

Gyll, *Hon. Lt.-Col.* Flemyng George, *late R.A.*, *ret.* '85, *h.l.c.* '85, *b.* '42.

Digitized by Google

H.

Haag, *Lt.* Emil C., *18th Hrs.* (Natal), *l.* '92, *b.* '68.
Hack, *2nd Lt.* C. E., *1st Conn. Rang.* (Athlone), '97, *b.* '77.
Hackett, *Brig.-Surg. Lt.-Col.* Arthur Luke, *ret. I.M.S., b.s.l c.* '91.
,, *Lt.-Col.* Charles, *late Northum. Fus., ret.* '92, *l.c.* '88, *b.* '46.
,, *Rev.* John, B.D., *Chapl. 1st cl.* '98 (Gibraltar), *b.* '51, EGYPT '82, ○, ✱.
,, *Maj.* Robt. I. D., M.D., *R.A.M.C.* (Aldershot), '93, *b.* '57, SOUDAN '85, ○|, ✱, ZULULAND '88.
rn. ,, *Surg.* Wm., M.D., *s.* '89 (Plymouth Hosp.)
Hadaway, *Lt.-Col.* George Rowley, *late R.A., ret.* '92, *l.c.* '92, *b.* '47, AFGHAN '78-9, ○.
Hadden, *Maj.* (*temp. Lt.-Col.*) Chas. F., *p.a.c.*, R.A., *Ch. Insp. at the Royal Arsenal* '93 (Woolwich), *m.* '90, *b.* '54.
rn. ,, *Staff Surg.* Hy. J., B.A., M.B., *Cruiser* (Mediterranean), *s.s.* '98, E. SOUDAN '91, ✱.
,, *Hon. Lt.-Col.* Louis James Wainwright, *late R. Welsh Fus., ret.* '86, *h.l.c.* '86, *b.* '42.
,, *Lt.-Gen. & Hon. Gen.* Wm. Chas., *Col.-Comdt. R.E.* '80, *g.* '81, *b.* '13 (2, Kent Gardens, Ealing, Middlesex).
rn. **Haddock,** *Ch. Engr.* Sidney G., *Proserpine* (N. America), *c.e.* '96, GAMBIA '94, ○|.
rn. **Haddy,** *Asst. Engr.* Fredk. G., *Majestic* (Channel), *a.e.* '98.
rn. ,, *Fl. Engr.* George A., *Rupert* (Gibraltar), *f.e.* '94.
rn. ,, *Fl. Engr.* Thos. J., *Pembroke* (Chatham), *f.e.* '97.
Haden, *Hon. Maj.* Samuel, *late Qr.-Mr. 4th Battn. Oxf. L.I., ret.* '82, *h.m.* '82, *b.* '28.
Hadfield, *Lt.-Col.* Chas. Arth., *A. S. Corps* (Dublin), *l.c.* '97, *b.* '52.
rn. **Hadley,** *Staff Paym.* Edwd. D., *Forte, s.p.* '98, BENIN '97, ○.
rm. ,, *Maj.* Leonard J. (Chatham), *m.* '96, *b.* '60.
rn. ,, *Com.* Thos., *ret. c.* '97.
rn. **Hadlow,** *Insp.-Gen.* Hy., *i.g.* '94, *ret.*
Hadow, *Maj.* Arth. de S., *Yorks. R., Adj. 2nd V.B.* '93 (Scarborough), *m.* '96, *b.* '58.
,, *2nd Lt.* Arthur Lovell, *1st Norf. R.* (Allahabad) '98, *b.* '77.
,, *2nd Lt.* Douglas Regld., *1st W.I.R.* (W. Indies), '98, *b.* '77.
,, *Maj.-Gen.* Frederick Edward, *late R. (Madr.) A., ret.* '92, *m.g.* '89, *b.* '36, INDIAN MUTINY '57-8, *desp.*, ○.
,, *Capt.* Norman P. M., *W.I.R. Paym.* '96 (Lichfield), *c.* '94, *b.* '64, TAMBAKU EXP. '92.
,, *Lt.-Col.* Regd. Campbell, D.S.O., I.S.C., *commg. 15th Beng. Inf.* '98 (Mooltan), *l.c.* '96, *b.* 51, AFGHAN '78-80, ○||, ✱, SOUDAN '85, ○||, ✱, MIRANZAI '91, ○|, CHITRAL RELIEF '95, ○|, *desp.*, D.S.O., N. W. FRONTIER '97, TIRAH, severely wounded.
rn. **Haggard,** *Com.* Amyand, *ret. c.* '94, EGYPT '82, ○, ✱.
,, *Capt.* Andrew Charles Parker, D.S.O., *late K.O.S.B., ret.* '91, *c.* '83, *b.* '54 (N. & M. Club), SOUDAN '84-5-6, *desp.*, ○||, ✱, *4th cl.* Osm., D.S.O.
,, *Lt.-Col.* Chas., *commg. 1st R. Ir. Rif.* (Natal), '96, *b.* '52.
Hadow, *Maj.* Claude M., R.A., *No. 24 Field Batt.* (Agra), *m.* '90, *b.* '53, AFGHAN WAR '78-9, ○||, BURMA '86-7, *desp.*
,, *Hon. Maj.* George, *late R. (Madr.) A., ret.* '71, *h.m.* '71.
,, *Capt.* Hy., *Adj. 1st E. Yorks R.* '95 (Belgaum), *c.* '89, *b.* '64.
rn. ,, *Lt.* Vernon H. S. *Vernon* (Portsmouth), *l.* '96, BENIN '97, ○.
rn. **Haggarty,** *Ch. Engr.* Geo. A., *Arrogant* (Channel), *c.e.* '95.
Hagger, *Vet.-Maj.* Wm. Robt., *A.V.D.* (Ajmere), *v.m.* '98, *b.* '55, SOUTH AFRICA '79, *desp.*, ○|, AFGHAN '79-80, *desp.*, ○, EGYPT '82, ○, ✱, SOUDAN '85, |, HAZARA '91, *desp.*, ○|.
,, *Princ. Purveyor* Thomas Oxenham, *late Purveyor's Dept., ret.* '69, *p.p.* '60.
Haggitt, *Capt.* Ed. D., R.E., *Insp.-Gen. Fortifns. Office* (War Office), *c.* '91, *b.* '63, MIRANZAI EXP. (2) '91, ○|.
Hague, *Hon. Col.* Harry Clayton, *late 11th Foot, ret.* '81, *h.c.* '81, *b.* '29.
Haig, *2nd Lt.* Alan G., R.A., *No. 27 Co., S. Divn.* (Malta), '96, *b.* '77.
,, *Capt.* Alfred E., *Adjt., 2nd K.O.S.B.*, '96 (Cawnpore), *c.* '96, *b.* '66, SOUDAN '88-9, ○|, ✱, CHITRAL '95, ○|, N.W. FRONTIER '97, TIRAH, *desp.*, ○||.
,, *Hon. Lt.-Col.* Arthur Balfour, C.M.G., *late R.E., h.l.c.* '81, *ret.* '81, *b.* '40, *Extra Equerry to D. of Saxe-Coburg* '81 (64, Onslow Gdns., S.W.), C.M.G. '78.
,, *Maj.-Gen.* Charles Thomas, *late R. (Bomb.) E., ret.* '91, *m.g.* '88, *b.* '34, PERSIA '57, ○|, INDIAN MUTINY '58-9 (wounded), ○|.
,, *Lt.* Claude H., *1st Leic. R.* (Natal), '97, *b.* '74.
,, *Capt.* (*Brev. Maj.*) Douglas, *p.s.c., 7th Hrs.* (Egyptian Army), *c.* '91, *b.* '61, KHARTOUM '98, *desp.*, *brev. maj.*
,, *Capt.* Ernest H., R.E., *Asst. Inst. in Sub. Min.* (Portsmouth), *c.* '97, '67.
,, *Hon. Maj.-Gen.* Felix Thackeray, *late R. (Madr.) E., ret.* '78, *h.m.g.* '78.
,, *Maj.* Herbert de H., R.E., *p.s.c. Mil. Works Dept. India* (Agra), *m.* '93, *b.* '55, RIEL REBELLION CANADA '85, *desp.*, ○|.
,, *Hon. Maj.-Gen.* Malcolm Robert, *late Bomb. S.C., ret.* '81, *h.m.g.* '81.
,, *Lt.* Neil W., *6th Dns., A.D.C. to Gov. W. Austr.* '97 (Perth), *l.* '92, *b.* '68.
,, *Capt.* Patrick B., M.B., *I.M.S.* (Sialkot), *c.* '95, *b.* '66.
,, *Lt.-Col.* Percy de Haga, *I.M.S.* (Kohat), *l.c.* '95, *b.* '50, AFGHAN '78-80, *desp.*, ○|, WANA '94, severely wounded, WAZIRISTAN '94-5, ○|.
,, *Lt.* Roland, *16th Lrs.* (Umballa), *l.* '97, *b.* '78.
,, *Capt.* Thos. Wolseley, I.S.C., *Civ. Dept. Offg. Sec. to Board of Examrs. Calcutta* (*on leave till 20th April* '99), *c.* '95, *b.* '65, BURMA '87-8, ○|, WAZIRISTAN '94-5, ○|, severely wounded.
rn. **Haigh,** *Asst. Engr.* Fras. E. Percy (*tempy.*), *Spanker* (Portland), *a.e.* '94.
rm. **Hailes,** *Capt.* David A., *Wildfire* (Sheerness), *c.* '92, *b.* '63.
,, *Hon. Maj.-Gen.* John Clements, *late R. (Bomb.) A., ret.* '78, *h.m.g.* '78.

Digitized by Google

Hailes, *Col.* (*brev.*) Walter, I.S.C., *A.A.G.* (Allahabad), *b.c.* '89, *b.* '45, AFGHAN '79-80, ○, *desp.*, BURMA '86, ○I, *desp.*, severely wounded, *brev. lt.-col.*

rn. **Hailstone,** *Com.* Walter, *ret. c.* '93, EGYPT '82, ○I, ✱.

Hain, *Hon. Lt.-Col.* Herbert Andrew David, *Asst. Commy.-Gen. of Ordn.* '88 (Chatham), *h.l.c.* '93, *b.* '52, SOUDAN '85, ○I, ✱.

Haines, *Capt.* Arth. M., *1st York & Lanc. R.* (York), '95, *b.* '66.

rn. ,, *Surg.*, Edwd., *Pembroke* (Chatham), *s.* '96.

,, *Field-Marshal* Sir Fredk. Paul, G.C.B., G.C.S.I., C.I.E., *Col. R. Sc. Fus.* '90 (123, Pall Mall, S.W.), *f.m.* '90, *b.* '19, SUTLEJ '45-6, *severely wounded at Ferozeshah*, ○I, *prom. capt.*, PUNJAB '48-9, *desp.*, ○II, *brev. maj.*, CRIMEA '54-5, *desp.*, ○IIII, ⊕, *5th cl.* Medj., *prom. lt.-col.*, AFGHAN '79-80, *thanks of both H.P.*

,, *Maj.* Gregory, *late R. Warw. R.*, *ret.* '96, *m.* '89, *b.* 53.

,, *Capt.* Gregory S., *Chesh. R.*, *Gov.* (*2nd cl.*) *Mil. Prison* '96 (Dublin), *c.* '87, *b.* '58.

,, *Maj.* Hy. Aylmer, M.D., *R.A.M.C.* (Amritsar), *m.* '97, *b.* '61, CHITRAL '95, ○I.

,, *Maj.* Robt. L., R.A., *Armt. Maj.* (Devonport), *m.* '92, *b.* '55, AFGHAN WAR '78-9, ○.

,, *Rev.* Willoughby Chas., *chapl. 3rd cl.* '97 (Gibraltar), *b.* '58.

Hakim, *Maj.* Hormasji M., *I.M.S.*, *Dist. Med. Off.* (Annantpur), *m.* '92, *b.* '55, BURMA '85-9, ○I.

Haking, *Capt.* Richd. C. B., *Hamps. R.*, *D.A.A.G.* '98 (Cork), *c.* '97, *b.* '62, BURMA '85-7, ○I, *desp.*

Halahan, *Lt.* Arth. C., *2nd Essex R.* (Shwebo), *l.* 98, *b.* '74.

rn. ,, *Mid.* Fredk. C., *Immortalité* (China), *m.* '96.

,, *Col.* Henry Thomas, *late E. Kent R.*, *ret.* '88, *c.* '87, *b.* '36, CHINA '60, ○I, ZULU WAR '79, ○I

,, *Surg.-Maj.* Samuel Handy, M.D., *late Med. Dept.*, *ret.* '74, *s.m.* '68.

rn. ,, *Surg.* Thos. D., B.A., M.B., *Goldfinch* (Australia), *s.* '93.

Halbct, *Lt.* Geo. C., *1st R. Fus.* (Nasirabad), *l.* '96, *b.* '71.

Haldane, *Hon. Lt.-Col.* Alexander Henry, *late Staff Paym. A.P.D.*, *ret.* '94, *h.l.c.* '92, CHINA '60, ○II.

,, *Lt.* Chas. Levenax, I.S.C., *Adjt. 8th Madr. Inf.* '97, *l.* '90 (*leave out of India to 18th May* '98), *b.* '66.

,, *Capt.* Jas. A. L., D.S.O., *p.s.c.*, *2nd Gord. Highrs.* (Rawal Pindi), *c.* 92, *b.* '62, WAZIRISTAN EXP. '94-5, ○I, CHITRAL RELIEF '95, ○I, N. W. FRONTIER '97, *desp.*, D.S.O.

Hale, *Capt.* Chas. Hy., D.S.O., *R.A.M.C.*, *commg.* A *Co. Train. Sch.* (Aldershot), *c.* '87, *b.* '63, S. AFRICA '96, *desp.*, D.S.O.

,, *Capt.* C. Vaughan, *Leinster R.*, *Paym.* '97 (Devonport), *c.* '98, *b.* '66, SUAKIN '88.

,, *Lt.* Edmd. T., R.A., *civ. emplmt.* '98 (Uganda), *l.* '94, *b.* '71.

rn. ,, *Lt.* Edwd. M., *Camperdown* (Mediterranean), *l.* '87.

,, *Maj.* Geo. Ernest, D.S.O., *R.A.M.C.* (Ceylon), *m.* '97, *b.* '61, SOUDAN '85-6, ○, ✱, BURMA '87-9, ○I, BURMA '89-91, *desp.*, |, D.S.O.

Hale, *Capt.* John H., *E. Lanc. R.*, *Ch. Ordn. Offr. & actg. Dist. Paym.* '96 (St. Helena), *c.* '91, *b.* '63.

,, *Brev.-Col.* Lonsdale Augustus, *late R.E.*, *ret.* '83, *b.c.*, '81, *b.* 34, S. AFRICA '78-9, ○I.

,, *Col.* Matthew Holford, *late Scot. Rifles*, *ret.* '85, *c.* '84, *b.* '35, ABYSSINIA '68, ○.

,, *Maj.-Gen.* Robt., *Col. 7th Hrs.* '96, *m.g.* '94, *b.* '34.

,, *Surg.-Maj.* Thos. Egerton, M.D., VC, *late A.M.S.*, CRIMEA '54-5, *desp.*, ○I, VC.

,, *Capt.* Thos. W., *Wilts R.*, *Ord. Off. 4th cl.* '96 (Cairo), *c.* '93, *b.* '64, BENIN EXP. '97, ○I, KHARTOUM '98, *desp.*, ○I, ✱.

rm. ,, *Hon. Maj.* William Godfrey, *late R.M.L.I.*, *ret.* '77, *h.m.* '77, BALTIC 55, ○, CHINA '57-9-60, ○IIII, ASHANTI '73-4, ○.

Hales, *Hon. Maj.-Gen.* Arthur, *late R. Innis. Fus.*, *ret.* '87, *h.m.g.* '87, *b.* '34.

,, *Lt.* Ernest B., *2nd Durh. L.I.* (Poona), '91, *b.* '67.

,, *Lt.* Herbt. M. A., *1st Bedf. R.* (Meean Meer), '96, *b.* '70, CHITRAL RELIEF '95, ○I.

Haley, *Hon. Lieut.* William Charles, R.A., *Qr.-Mr. Depôt Staff, R.H.A.* (Woolwich), *h.l.* '98, *b.* 53.

Halford, *Capt.* Chas. H., *late Gr. Gds.*, *ret.* '98, *c.* '94, *b.* '62.

,, *Lt.* Michael F., *1st York & Lanc. R.* (York), '92, *b.* '68.

Haliday, *Surg.-Lt.-Col.* Saunders Barton, *ret. I.M.S.*, *s.l.c.* '87, ABYSSINIA '67-8, ○, AFGHAN '79-80, ○.

Halkett, *Lt.-Col.* Henry Craigie, *late I.S.C.*, *ret.* '96, *l.c.* '94, AFGHAN '78-9, ○, MAHSOOD WUZEEREE '81, SIKKIM '88, *desp.*, ○I.

,, **Craigie-,** *Col.* Charles Harland, *late R.E.*, *ret.* '91, *c.* '90, *b.* '38.

,, *2nd Lt.* Chas. P. M., *1st High. L.I.* (Crete), '97, *b.* '76.

Hall, *Lt.-Col.* Alfred Campbell Blair, *late N. Lancs R.*, *ret.* '93, *l.c.* '87, *b.* '42.

rn. ,, *Asst. Paym.* Allison B., *Hibernia* (Malta), *a.p.* '92.

rn. ,, *Asst. Engr.* Arth. C., *a.e.* '98.

,, *Capt.* Arth. R. K., *2nd R. Ir. Rif.* (Shorncliffe), '97, *b.* '66.

rm. ,, *Brev.-Col.* Burnett Grieve, *p.s.c.*, *late R.M.L.I.*, *ret.* '98, *b.c.* '95.

,, *Capt.* Chas., *Comn. Rang.*, *Ordn. Offr. 4th cl.* '96 (Alexandria), *c.* '88, *b.* '58, TRANSVAAL '81.

,, *Maj.* Chas. A. K., *2nd commg. 1st R. Muns. Fus.* '97 (Fermoy), *m.* '93, *b.* '55, EGYPT '82, ○, ✱, BURMA '85-7, ○I.

rm. ,, *Lt.* Chas. L., *Hannibal* (Channel), *l.* 97, *b.* '78.

rn. ,, *Engr.* Chas. R., *Magdala* (Bombay), *c.* '92.

,, *2nd Lt.* Chas. Robt., *1st R. Muns. Fus.* (Fermoy), '98, *from the 5th battn*, *b.* '77.

rn. ,, *Capt.* Daniel, *ret. c.* '79.

,, *Hon. Lt.* Douglas, *R.M. 1st L.G.* '95 (Regent's Pk.), *h.l.* '89, *b.* 53.

,, *Capt.* (*Brev. Maj.*) Douglas K. E., *A. S. Corps, No. 12 Co.* (Woolwich), *c.* '94, *b.* '69, ASHANTI '95-6, ✱, *hon. men.*, S. AFRICA '97, *desp.*, *brev. maj.*

,, *Lt.-Col.* E., *ret, Indian Army*, *l.c.* '62.

,, *Capt.* Edmd. Alexr. W., *I.M.S.* (Dhubu), *c.* '86, *b.* '64.

rn. ,, *Com.* Edwd. C., *ret. c.* '82, BALTIC '54, ○, BLACK SEA '55, ○I, ⊕.

Digitized by Google

Hall, *Capt.* Ernest F., R.A., *Adjt. Glam. Art.* '96 (Swansea), *c.* '95, *b.* '65.
,, *Capt.* Ern. Stanley, I.S.C., *30th Punj. Inf.* '91 (Peshawar), *c.* '97, *b.* '67, ISAZAI '92, CHITRAL RELIEF '95, ○|.
,, *Lt.-Col.* Frederick, *late 88th Foot, ret.*, *l.c.* '77, CRIMEA '54-5, ○|, ⊛, MUTINY '57-8, ○.
,, *2nd Lt.* Fras., R.A., *No.* 14 *Co., S. Divn.* (Cork Harbour), '95, *b.* '76.
rm. ,, *Lt.* Fras. H. H., *Victorious* (China), *l.* '96, *b.* '77.
,, *Lt.-Col.* Fras. Hy., R.A., *Staff, Fld. Art.* (Aldershot), *l.c.* '97, *b.* '52, AFGHAN '78-80, *desp.*, ○.
rn. ,, *Sub-Lt.* Fitzroy H., *Mohawk* (Australia), *s.l.* '97.
,, *Lt.* Fredk. F. W., *1st Suff. R.* (Malta), '97, *b.* '70.
rn. ,, *Asst. Engr.* Fredk. M., *Venus* (Mediterranean), *a.c.* '98.
,, *Maj.* Fredk. Wm. Geo., M.B., *R.A.M.C.* (Mooltan) *m.* '93, *b.* '61.
,, *Lt.-Col.* Geoffrey C., *I.M.S., Insp.-Gen. Civil Hosps. N. W. Prov. with temp. rank of Col.* '98, *l.c.* '92, *b.* '48.
,, *Lt.* Geo. C. M., D.S.O., R.E., *Egyptian Army* (Wady Halfa), *l.* '95, *b.* '72, KHARTOUM '98, *desp.*, D.S.O.
rn. ,, *Capt.* Geo. F. King, *Narcissus* (China), *c.* '91, *b.* '50.
,, *Capt.* Geo. Jas. Cadell, I.S.C., *Squad. Comdr. 12th Beng. Cav.* '86 (Peshawar), *c.* '93, *b.* '61, CHITRAL '95, ○|.
,, *Hon. Lt.-Col.* George Wm. Monk, *late R. Berks R., ret.* '83, *h.l.c.* '83, *b.* '38, AFGHAN '79-80.
,, *2nd Lt.* Gordon C. W. G., *2nd York. L.I.* (Ahmenhagar), '94, *b.* '75, N. W. FRONTIER '98 (severely wounded).
,, *Maj.* Henry, *late 15th Hrs., ret.* '88, *m.* '81, *b.* '49, AFGHAN '78-9, *desp.*, ○, TRANSVAAL '81.
,, *Surg.-Maj.* Henry George, *ret. I.M.S., s.m.* '81.
,, *Lt.-Col.* Hy., *late Derby R., Comdt. R. Hibernian Mil. Sch.* '95 (Phœnix Park, Dublin), *l.c.* '93, *b.* '45.
rn. ,, *Surg.* Hy. B., M.B., *Imogene* (Mediterranean), *s.* '92.
,, *Lt.* Hy. C., R.A., *No.* 24 (H) *Co. S. Divn.* (Campbellpore), *l.* '94, *b.* '72.
,, *Lt.* Herbt. C., *1st Northd. Fus.* (Crete), *l.* '98, *b.* '76.
rn. ,, *Com.* Herbt. G. King, D.S.O., *c.* '95, *b.* '62, EGYPT '82, ○, ✱, GAMBIA '94, *desp.*, ○|, D.S.O.
,, *Maj.* Herbert S. G., I.S.C., *Asst. Comsy. Gen. Beng.* '92 (Ootacamund), *m.* '98, *b.* '59, N.W. FRONTIER '97, *desp.*
,, *2nd Lt.* H. J., *2nd Sea. Highrs.* (Dover), '97, *b.* '77.
rn. ,, *Asst. Paym.* Hugh S., *Renown* (North America), *a.p.* '90, GAMBIA '94, ○|.
,, *Hon. Maj.* J. H., *late Adjt. 4th W. Yorks A.V.C., ret.*
rn. ,, *Fl.-Engr.* Jno, *f.c.* '88, *ret.* '90, SUAKIN '84, ○, ✱.
rn. ,, *Surg.* Jno. F., M.B., *Barfleur* (China), *s.* '95.
,, *Lt.* Jno. H., *1st Mid'x R.* (Wellington, Madras), *l.* '92, *b.* '71.
,, *Maj.* Jno. Lees, *R.A.M.C.* (Jamaica), *m.* '92, *b.* '55.
,, *Capt.* Jno. R., *Regtl. Adjt. Cold. Gds.* (Horse Guards) '98, *c.* '95, *b.* '65.

Hall, *Hon. Lt.-Col.* John Peter, *late Staff-Paym. A.P.D., ret.* '81, *h.l.c.* '81, CRIMEA '55-6, ○, ⊛.
rn. ,, *Asst. Paym.* Joseph, *Indus* (Devonport), *a.p.* '92.
,, *Lt.-Gen.* Julian Hamilton (90, Eaton Place, S.W.), *l.g.* '94, *b.* '37, CRIMEA '54-5, *desp.*, ○|, ⊛.
,, *Hon. Capt.* J. Spencer, *Dep. Comm. of Ord.* '98 (War Office), *h.c.* '98, *b.* '51, EGYPT '82, ○|, ✱.
,, *2nd Lt.* Lewis D., *2nd Rif. Brig.* (Crete), '97, *b.* '75.
,, *Hon. Maj.-Gen.* Lewis Frederick, *late R.A., ret.* '82, *h.m.g.* '82, *b.* '30.
,, *Maj.* Lewis Montgomery Murray, I.S.C., *2nd commy. 2nd Batt. 2nd Gurkhas* '92 (Dehra Dun), *m.* '93, *b.* '55, CHIN-LUSHAI '89-90, ○|, *desp.*
,, *Hon. Col.* Montagu, *late R. Muns. Fus., ret.* '83, *h.c.* '83, *b.* '31, BURMA '52-3, ○|, INDIAN MUTINY '57-9, *desp.*, ○||, (1 year's service for Lucknow).
,, *Hon. Maj.* M., *late Adjt. 1st Suss. R.V.C., ret.* '79, *h.m.* '79.
,, *2nd Lt.* Philip Sarsfield, *1st R. W. Kent R.* (Dum Dum) '98, *b.* '79.
,, *Lt.* Ralph Ellis Carr, I.S.C., *8th Bomb. Inf.* (Ahmednagar), *l.* '97, *b.* '73.
,, *Maj.* Regld. H., *2nd commg. 1st S. Lan. R.* (Preston) '98, *m.* '93, *b.* '51.
,, *Col.* Richard Spencer, *late Cold. Gds., ret.* '90, *c.* '85, *b.* '43, EGYPT '82, ○|, ✱, SOUDAN '85, ✱.
,, *Maj.* Richd. Harris, M.D., *R.A.M.C.* (Bermuda), *m.* '97, *b.* '63.
rn. ,, *Insp.-Mach.* Robt., *ret. i.m.* '93, EGYPT '82, ○, ✱.
,, *Maj.* Robt. J. Draper, *R.A.M.C., m.* '98, *b.* '62.
,, *Lt.* Robt. Macpherson, I.S.C., *13th Beng. Lrs.* (Rawal Pindi), *l.* '94, *b.*
,, *Hon. Maj.* Roger, *late 14th Foot, ret.* '80, *h.m.* '80, *b.* 40.
rn. ,, *Com.* Ronald R. M., *ret.* '97, *c.* '87, EGYPT '82, ○, ✱.
rn. ,, *Lt.* Sydney S., *Royal Arthur* (Australia), *l.* '92.
,, *Maj.-Gen.* Thos. Erskine Arthur, *p.s.c.* (50, Earl's Court Sq., S.W.), *ret.* '95, *m.g.* '91, *b.* '36.
,, *1st Class Vet.-Surg.* Wm., *late A.V.D., ret.* '81, *1st cl.v.s.* '71.
rn. ,, *Rev.* Wm., B.A., *Astræa, chapl.* '94, *nav. instr.* '95.
,, *Hon. Lt.* Wm., *Qr.-Mr., 4th R. Warw. R.* (Warwick), *h.l.* '92, *b.* '48.
rn. ,, *Asst. Engr.* Wm. B., *Impérieuse* (Pacific), *a.c.* '95.
,, *Col.* Wm. Bruce Raikes, *p.s.c., late R.A., ret.* '95, *c.* '86, *b.* '39.
,, *Capt.* Wm. Chas., *late R. W. Fus., ret.* '98, *c.* '95, *b.* '66, HAZARA '91.
rn. ,, *Lt.* Wm. R., *Excellent* (Portsmouth), *l.* '90.
,, *Lt.* (*temp. capt.*) Wynyard M., *W. York. R., employed with the W. African Frontier Force,* '97 (West Africa), *l.* '92, *b.* '70.
rn. ,, **Fisher-,** *Mid.* Archd. W., *Blake* (Channel), *m.* '96.
Hallaran, *Capt.* Wm., M.B., *R.A.M.C.* (Ceylon), *c.* '87, *b.* '61, BURMA '87-9, ○|, CHIN-LUSHAI EXP. '89-90, ✱.
Hallett, *Lt.-Col.* Charles Evans, *late I.S.C., ret.* '94, *l.c.* '88, LOOSHAI '71-2, *desp.*, ○, AFGHAN '78-80, *desp.* ○.

Digitized by Google

Hallett, *Maj.* Chas. W S., *2nd commg. 2nd R. Scots* '96 (Mandalay), *m.* '95, *b.* '54.
,, *Hon. Col.* Clements Thomas, *late Beng. S.C., ret.* '74, *h.c.* '74.
,, *Col.* Henry Honywood Hughes, *Unemp. Sup. List, I.S.C.* '97. *c.* '88, *b.* '40, INDIAN MUTINY '59.
,, *Lt.* Richd. L. H., *1st Ir. Rif.* (Natal), *l.* '98, *b.* '75.
rn. ,, *Sub-Lt.* Theodore J., *Prince George* (Channel), *s.l.* '97.
rn. ,, **Hughes-,** *Capt.* Harry F., *Camperdown* (Mediterranean), *c.* '87, *b.* '44, EGYPT '82, ○!, ✱, *3rd cl.* Medj.
,, **Hughes-,** *2nd Lt.* H. H., *1st W.I.R.* (Sierra Leone), '98.
,, **Hughes-,** *Col.* Hy. Thos., *p.s.c., half-pay, c.* '95, *b.* '48, ZULU WAR '79, ○!.
,, **Hughes-,** *Lt.-Col.* James W., D.S.O., *commg. 2nd Sea. Highrs.* (Dover), '97, *b.* '52, AFGHAN '78-9, *desp.*, ○!, EGYPT '82, *desp.*, ○!, ✱, CHITRAL '95, *desp.*, D.S.O., ○!
,, **Hughes-,** *Col.* Wyndham, *late I.S.C., ret.* '93, *c.* '90.
Hallewell, *Maj.* Henry Lonsdale, *late R. Scots, ret.* '93, *m.* '91, *b.* '52, SOUDAN '84, ○!. ✱, NILE '84-5, !, ZULULAND '88.
Halliday, *Lt.* Chas. O., R.E. (Calcutta), *l.* '92, *b.* '67, CHITRAL RELIEF '95, ○!.
rma. ,, *Gen.* Fras. E., *g.* '93, *b.* '34, BALTIC '55, ○.
,, *Maj.-Gen.* Geo. Thos., *Beng. Cav., m.g.* '96, *b.* '41, HAZARA '88, ○!.
,, *Capt.* Hugh Maclean, I.S.C., *Civ. Dept. Assam* '92, *Asst. Commsr. 2nd gr.* (Garo Hills), *c.* '97, *b.* '66.
,, *2nd Lt.* J. A., *11th Hrs.* (Sialkote), '98, *b.* '75.
,, *Gen.* John Gustavus, *Unemp. Sup. List, Indian Army (Madr. Inf.)* '83, *g.* '88, *b.* '22.
rm. ,, *Capt.* Lewis S. T., (Portsmouth), *c.* '98, *b.* '70.
,, *Hon. Lt.-Col.* Stratford Charles, *late R.A., ret.* '86, *h.l.c.* '86, *b.* '41.
rn. ,, *Surg.* Stratford D. T., *Victory* (Portsmouth), (*for Haslar Hosp.*), *s.* '98.
,, *Lt.* Stuart Girdlestone, I.S.C., *5th Hyderabad Inf.* (Bolarum), *l.* '95, *b.* '73.
rn. **Hallifax,** *Capt.* John S., *Thunderer* (Pembroke Dock), *c.* '87, *b.* '46.
Halloran, *Hon. Capt.* Thos., *Qr.-Mr. 2nd Leic. R.* '81 (Curragh), *h.c.* '91, *b.* '46.
Hallowes, *Capt.* Fras. Wm., I.S.C., *Dept. Asst. Commy.-Gen., 1st cl.* '95 (Naini Tal), *c.* '97, *b.* '66, HAZARA '88, ○!, CHITRAL RELIEF '95, ○!.
rn. ,, *Lt.* Fredk. H., *Swallow* (S.E. America), *l.* '87, GAMBIA '94, ○!.
rn. ,, *Rear-Adml.* Fredk. W., *ret., r.a.* '88, CRIMEA '54-5, ○!!, ✱, *Kt.* Leg. Hon., *5th cl.* Medj., CHINA '56-'62, ○!!!, CHINA '67, ABYSSINIA '68, ○.
rn. ,, *Mid.* Geo. S., *Gibraltar* (Medit.), *m.* '97.
,, *Hon. Maj.-Gen.* George Skene, *late K.O.S.B., ret.* '81, *h.m.g.* '81.
,, *Maj.-Gen.* Hy. Jardine, *Brig.-Gen.* '94 (Jamaica), *m.g.* '98, *b.* '38, AFGHAN WAR '79-80, *desp.*, ○!.
,, *Lt.* John H., *2nd Derby R.* (Bareilly), *l.* '98, *b.* '73.
,, *Maj.* Thomas Richard Francis Brabazon, *late 6th D.G., ret.* '93, *m.* '91, *b.* '53, AFGHAN '79-80, ○.

Hallum, *Capt.* Octavius C. J., *R. Ir. Rif.* (Poona), *c.* '87 *b.* '60.
Halse, *Lt.* Stanley C., R.A. (St. Lucia), *l.* '94, *b.* '72.
rn. **Halsey,** *Lt.* Arth., *l.* '92.
rn. ,, *Lt.* Lionel, *Powerful* (China), *l.* '93.
Halpin, *Hon. Capt.* Wm., *Qr.-Mr. 3rd Norf. R.* '88 (Norwich), *h.c.* '92, *b.* '45, (*Qr.-Mr. R. Mun. Fus.* '82), BURMA '85-8, ○!!.
Halton, *Lt.* Eldred C., *2nd N. Lan. R.* (Aldershot), *l.* '98, *b.* '75.
rn. **Ham,** *Engr.* John W., *Fame* (China), *c.* '89.
rn. ,, *Engr.* Septimus, *c.* '93.
rn. ,, *Asst. Engr.* Wm. H., *Mars* (Channel), *a.c.* '97.
Hamber, *Capt.* Lancelot C. B. *2nd E. Lan. R.* (Burnley), *c.* '96, *b.* '62, SOUDAN '86-7, CHITRAL '95, ○!.
r.n. **Hamblin,** *Asst. Engr.* Francis W. (*proby.*), *a.c.* '98.
rn. **Hambly,** *Lt.* Andrew, *Magicienne* (Cape), *l.* '95.
rn. ,, *Asst. Engr.* Wm. J. (*tempy.*), *Collingwood* (Bantry), *a.c.* '97.
Hambro, *Capt.* Percival O., *Adjt. 15th Hrs.* (Shorncliffe), *c.* '98, *b.* '70.
Hamer, *2nd Lt.* M. A., *Unattached List I.S.C.* '98, *b.* '77 (*with 1st Shrops. L.I.*, Bombay).
rn. ,, Richd. R., *Impéricuse* (Pacific), *clk.* '97.
Hamersley, *2nd Lt.* Hugh St. George R. A., *No. 5 Co. E. Divn.* (Malta), '98, *b.* '78.
Hamilton, *Capt.* Alexr., I.S.C., *2nd commg. 25th Punj. Inf.* '96 (Ferozepore), *c.* '91, *b.* 60.
,, *Capt.* (*Bren.-Maj.*) Alexr. B., *p.s.c., K.O.S.B.*, D.A.A.G., *Egypt* '93 (Alexandria), *c.* '89, *b.* '60, CHIN-LUSHAI EXP. '89-90, ○!, KHARTOUM '98, *desp., brev. maj.*
rn. ,, *Lt.* Alexr. G., *Undaunted* (China), *l.* '95.
,, *Lt.* Archd. S., I.S.C., *4th Sikhs* (Dera Ismail Khan), *l.* '89, *b.* '65, HAZARA '91, ○!, ISAZAI '92.
,, *Maj.* Arth. C., *6th D.G.* (Aldershot), *m.* '98, *b.* '61.
,, *Maj.* Beresford Robert, *late Lincs R., ret.* '95, *m.* '93, *b.* '51.
rn. ,, *Com.* Blair S., *ret. c.* '72.
rm. ,, *Hon. Lt.-Col.* Boyd Cullen Poley, *late R.M.L.I., ret.* '87, *h.l.c.* '87.
,, *Maj.* (*brev.-col.*), Bruce M., *p.s.c., E. York. R.* (Beverley), *m.* '95, *b.* '57, AFGHAN '79-80, ○, TRANSVAAL CAMPAIGN '81, *desp.*, BURMA '85, ○!, ASHANTI '95-6, *hon. men.*, ✱, *brev. lt.-col.*, BENIN EXP. '97, *desp.*, ○!, *brev.-col.*
,, *Hon. Col.* Charles Hamilton, *late Ceylon Rif., ret.* '81, *h.c.* '81, *b.* '32.
,, *Hon. Lt.-Col.* Charles James, *late E. Kent R., ret.* '85, *h.l.c.* '85, *b.* '40, ZULU WAR '79 ○.
,, *Capt.* Charles M., *1st Bedf. R.* (Meean Meer), '87, *b.* '58, CHITRAL '95.
rn. ,, *Com.* Chas. R. C., *ret. c.* '77, CHINA '59-61, ○!.
,, *Capt.* Claude, I.S.C., *2nd Beng. Inf.* '86 (Agra), *c.* '94, *b.* '64, BURMA '86-7, ○!, LUSHAI '89, !.
rn. ,, *Com.* Claud A. W., *Raleigh* (Train. Squad.), *c.* '95, EGYPT '82, ○, ✱, BURMA '85-7, ○!.
,, *Capt.* Claude de Courcy, R.A., *No. 33 Field Batt.* (St. Thomas's Mt.), *c.* '89, *b.* '61, N.W. FRONTIER '97 (*as brig.-maj. to Gen. Spragge*), *desp.*

Digitized by Google

Hamilton, *Capt.* Claude Leslie, I.S.C., *Squad. Offr. 3rd Beng. Cav.* '89 (Jullundur), *c.* '93, *b.* '63.
,, *Lt.* Claud L. C., R.A., *No.* 30 *Batt.* (Fyzabad), *l.* '96, *b.* '74.
rn. ,, *Lt.* David M., *Mars* (Channel), *l.* '97.
,, *Maj.* David Rogerson, M.B., *R.A.M.C.* (Calcutta), *s.m.* '97, *b.* '58, BURMA, '86-8, O‖.
,, *Maj.* Douglas J., *R. Fus., Recruiting Staff Offr.* (*Class II.*) *Scot.* '97 (Glasgow), *m.* '98, *b.* '56, EGYPT '82, O‖, ✠, SOUDAN '85, ‖.
,, *Lt.-Col.* Edwd. O. F., *commg. 2nd R. W. Surr. R.* (Aldershot), *l.c.* '98, *b.* '54, AFGHAN '79-80, *desp.*, O‖, BURMA 85-7, O‖, HAZARA '91, *desp.*, N.W. FRONTIER '97, *desp. brev. lt.-col.*
,, *2nd Lt.* Francis A. C., *2nd Sco. Rif.* (Aldershot), '97, *b.* '75.
,, *Lt.-Col.* Frederick Temple Rowan, *late Norf. R., ret.* '90, *l.c.* '90, *b.* '50.
rn. ,, *Capt.* Fredk. T., *Defiance* (Devonport), *c.* '98, ZULU WAR '79, *desp.*, *prom.*, O‖.
,, *Capt.* Geo. Fredk. Dashwood, I.S.C., *Supt. Hissar Cattle Farm* '95, *c.* '91, *b.* '60, HAZARA '88, O‖.
,, *Col.* George John, *late Scot. Rif., ret.* '91, *c.* '88, CRIMEA '55, O‖, ℗, *desp.*, CHINA '60, O‖, TAEPING REBELLION '62, ABYSSINIA '68, O.
,, *Lt.-Col.* George Vaughan, *late A.S.C., ret.* '97, *l.c.* '89, *b.* '51, ASHANTI '73-4, O‖, TRANSVAAL '81, EGYPT '82 O, ✠, *4th cl.* Medj., SOUDAN '84, *desp.* ‖, *prom. asst. com.-gen.*
,, *2nd Lt.* Gilbert Claud, *3rd Gren. Gds.* (Chelsea), *b.* '79.
,, *Maj.* Gilbert H. C., *2nd commg. 14th Hrs.* '96 (Newbridge), *m.* '93, *b.* '52, AFGHAN '78-80, O, *desp.*, S. AFRICA '81.
,, *Col.* Henry Blackburne, *late 14th Hrs., ret.* '96, *c.* '90, *b.* '41, AFGHAN '79-80, *desp.*, O.
rn. ,, Hugh D., *Magnificent* (Channel), *nav. cad.* '98.
,, *Capt.* Hy., I.S.C., *Wg. Offr. 2nd Batt. 4th Gurkhas* '86 (Bakloh), *c.* '90, *b.* '59, CHIN-LUSHAI '89-90, O‖.
,, *Lt.-Col.* Hy., M.D., *I.M.S.* (Almora), *l.c.* '96, *b.* '51, AFGHAN '78-80, *desp.*, O‖‖, ✠, N.W. FRONTIER '97, *desp.*, *prom. brig.-surg.-lt.-col.*
,, *Capt.* Hy. S., *1st Lanc. Fus.* (Aldershot), '91, *b.* '62.
,, *Maj.* Hubt. Ian Wetherall, D.S.O., *p.s.c., R. W. Surr. R.* (with Egyptian Army), *m.* '98, *b.* '61, BURMA '86-8, O‖, KHARTOUM '98, *desp.*, D.S.O.
,, *Col.* Ian Standish Monteith, C.B., D.S.O., *Commdt. Sch. of Musketry*, Hythe '98 *c.* '91, *b.* '53, AFGHAN WAR '79-80, *desp.*, O‖, TRANSVAAL '81, severely wounded at Majuba Hill, *desp.*, NILE EXP. '84-5, *desp.*, O‖, ✠, BURMA '86-7, *desp.*, *brev. lt.-col.*, CHITRAL '95, *desp.*, O‖, C.B., TIRAH EXP. '97, *desp.*, O‖‖, D.S.O. '91.
rn. ,, *Com.* Jas. de C., *Ramillies* (Mediterranean), *c.* 95, EGYPT '82, O‖, ✠, *prom.*
,, *Capt.* Jas. E. O'H., R.E., *commg. Fortress Co. R.E.* (Colombo), *c.* '90, *b.* '62.
,, *Hon. Col.* Jas. Graham, *Ch. Paym.* '88 (Horse Guards), *h.c.* '88, *b.* '39.
,, -Stevenson, *Capt.* Jas., *6th Dns.* (Dundalk), *c.* '98, *b.* '67, ZULULAND '88.

Hamilton, *Lt.* Jno. A. C., *1st K.D.G.* (Dublin), *l.* '97, *b.* '76.
,, *Lt.* Jno. G. H., *R. Highrs.* (Aldershot), *l.* '92, *b.* '69.
rn. ,, *Lt.* Jno. N., *l.* '95.
,, *Capt.* John A., M.B., *I.M.S.* (Chitral), *c.* '98, *b.* '69.
,, *Surg.-Gen.* John Butler, M.D., *late Princ. Med. Offr. Western Dist., ret.* '98, *b.* '38, SUAKIN '85, O‖, ✠.
rn. ,, *Mid.* John C., *Eclipse* (E. India), *m.* '97.
,, *Brev. Col.* John James, *late L'pool R., ret.* '95, *b.c.* '95, *b.* '42.
,, *Lt.* Keith R., *2nd Oxf. L.I.* (Meean Meer), '93, *b.* '72.
,, *Capt.* Leond. A. H., *York. L.I., p.s.c., Inst. in Mil. Topog. at R.M.C.* '97 (Sandhurst), *c.* '91, *b.* '62, BURMA '86-9, O‖.
,, *Lt.* Hon. Leslie D'Henin, *1st Cold. Gds.* (Chelsea), *l.* '97, *b.* '73.
,, *Capt.* Marq. of, *1st L.G.* (Regent's Park), *c.* '96, *b.* '69.
rn. ,, *Sub-Lt.* Morshead B. Baillie (*act.*), *s.l.* '98 (Greenw. Coll.).
,, *Hon. Maj.-Gen.* Octavius, *late Beng. S.C., ret.* '75, *h.m.g.* '75.
,, *Capt.* Percy D., R.A., *Adjt. 1st Ayrsh. & Gall. Vol. Arty.* '98 (Kilmarnock), *c.* '97, *b.* '67.
rn. ,, *Adm.* Sir Richd. Vesey, G.C.B., *ret.* '94, *a.* '87, *b.* '29, (Summerlands, Curdridge, Hants), ARCTIC '50-1 and '53-4, O, BALTIC '55, O, CHINA '57, O‖, *desp.*, G.C.B. '95.
rn. ,, *Mid.* Robt. C., *Powerful* (China), *m.* '97.
,, *Lt.* Robt. Edwd. Archd., I.S.C., *2nd 4th Gurkhas* (Bakloh), *l.* '93, *b.* '71, CHITRAL RELIEF '95, O‖, E. AFRICA '95-6, O.
,, *Lt.-Gen. & Hon. Gen.* Robt. Gorges, *Col. Comdt. R.E.*, '79, *g.* '81, *b.* '13 (10, Lansdowne Rd., Dublin).
,, *Lt.* Robt. S., R.A., *Ordn. Offr. 4th cl.* '98 (Devonport), *l.* '94, *b.* '71.
rn. ,, *Fl. Surg.* Stewart F., *Unicorn* (Dundee), *f.s.* '93.
,, *Hon. Lt.-Col.* Thomas, *late Qr.-Mr. R. Ir. Rif., ret.* '97, *h.l.c.* '97, *b.* '39, NEW ZEALAND '63-6, O, EGYPT '82, *desp.*, O‖, ✠, *hon. maj.*, HAZARA '88, O‖.
,, *Maj.-Gen.* Thos. de Courcy, V.C., *late 64th Foot, m.g.* '74, *b.* '23, CRIMEA '54-5, *desp.*, O‖, V.C.
,, *Maj.* Thos. Wm. O'Hora, M.B., *R.A.M.C.* (Portsmouth), '95, *b.* '60.
rn. ,, *Lt.* Wm., *Amphion* (Pacific), *l.* '95.
,, *Lt.* Wm. A., *2nd Conn. Rang.* (Meerut), '91, *b.* '67.
rn. ,, *Cadt.* Wm. Des V., *Ramillies* (Mediterranean), *c.* '89, *b.* '52, S. AFRICA '77-8-9, *desp.*, O‖, EGYPT '82, O‖, ✠.
,, *Maj.* Wm. G., D.S.O., *p.s.c., 2nd E. Lan. R.* (Ranikhet), *m.* '95, *b.* '66, ISAZAI EXP. '92, CHITRAL RELIEF '95, *desp.*, D.S.O., O‖.
,, *Capt.* Wm. M. F., *1st High. L.I.* (Crete), '97, *b.* '69.
,, **Baillie-,** *Capt.* Hon. Hy. R., *late Cold. Gds. ret.* '98, *c.* '97, *b.* '62.
rn. ,, **Buchanan-,** *Fl.-Surg.* Chas. W., *Monarch* (Cape), for service at Ascension, *f.s.* '98, EGYPT '82, O‖, ✠, SOUDAN '84, ‖, BURMA '85, O‖.
rn. ,, **Cole-,** *Mid.* Jno. C., *Cordelia* (North America), *m.* '95.

Digitized by Google

Hamilton, Dalrymple-, *Maj.* Hon. North de Coigny, *p.s.c., Maj. 2nd commg. 1st S. Gds.* (Tower), *m.* '92, *b.* '53, EGYPT '82, ○|, ✠, *5th cl.* Medj., SOUDAN '85, |(sèverely wounded).

,, **Douglas-**, *Capt.* Angus F., *Cam'n Highrs. Adjt. 6th V.B. Gord. Highrs.* '94 (Keith), *c.* '92, *b.* '63, NILE '84-5, ○|, ✠, SOUDAN '85-6.

,, **Stirling-**, *Gen.* Sir Wm., Bart., *Col.-Comdt. R.A.* '95 (Woodgaters, Southwater, Horsham, Sussex), *g.* '95, *b.* '30, INDIAN MUTINY '57, severely wounded, *desp.*, ○|.

rn. **Gordon, Hamilton-**, Hugh, *Hermione* (China), *nav. cad.* '98.

Hamley, *Hon. Maj.* Fras. Gilbert, *Staff Paym.* '96 (Aldershot), *h.m.* '91, *b.* '51.

,, *Hon. Commiss.-Gen.* Joseph Osbertus, C.B., *late Ord. Dept.* (Sec. Junr. Conservative Club), *ret.* '80, *h.c.g.* '80, *b.* '20, NEW ZEALAND '47, 60-1, 63-5, ○, C.B. (*civ.*), '71.

Hamlin, *Hon. Capt.* Richd. Jas., *Dep. Comm. of Ordn.* '97 (Chatham), *h.c.* '97, *b.* '54.

rn. **Hamm,** *Fl. Engr.* Richd. S., *Invincible* (Portsmouth), *f.e.* '96.

Hammaus, *Maj.* Arthur William, *late D. of Corn. L.I., ret.* '94, *m.* '87, *b.* '46.

Hammersley, *Hon. Maj.-Gen.* Frederick, *late 14th Foot, ret.* '79, *h.m.g.* '79, *b.* '24.

,, *Maj.* Fredk., *2nd Lan. Fus.* (Crete), *m.* '97, *b.* '58, NILE EXP. '84-5, ○|, ✠, *desp.*, *brev. maj.* '85.

rn. **Hammet,** *Capt.* Jas. L., *Duke of Wellington* (Portsmouth), *c.* '86, *b.* '48, EGYPT '82, ○, ✠, *3rd cl.* Medj., *Gd. Serv. Pens.* '98.

rn. **Hammick,** *Capt.* Robt. F., *Gd. Serv. Pens.*, *c.* '84, *b.* '43, NEW ZEALAND '63, *desp.*, *prom.*, ○.

,, *Lt.* Stephen F., *1st Oxf. L.I.* (Mullingar), '97, *b.* '71.

,, *Col.* Sir St. Vincent Alexr., Bart., *p.s.c., late Staff, ret.* '96, *col.* '91, *b.* '39 (A. & N. Club), NEW ZEALAND '63-6, *desp.*, ○.

Hammond, *Col.* (*brev.*) Arth. Geo. VC, C.B., D.S.O., A.D.C., *Col. on Staff* (Rawal Pindi), *brev. c.* '87, *b.* '43, JOWAKI '77-8, ○|, AFGHAN '78-80, ○||, *desp.*, VC, HAZARA '88, |, *desp.*, D.S.O., HAZARA '91, |, *desp.*, C.B., ISAZAI '92, CHITRAL RELIEF '95, *desp.*, ○|, N.W. FRONTIER '97, *Brig.-Gen. commg. Peshawar Column, Tirah Exp.*, *desp.*

rn. ,, *Asst. Paym.* Chas. L., *Asia* (Portsmouth), *a.p.* '94.

rn. ,, *Asst. Engr.* Cyril E. J., *Hermione* (China), *a.e.* '94, BENIN RIVER '94, ○|.

rn. ,, *Asst. Paym.* Fredk. W., *Raven* (Channel Islands), *a.p.* '89, BENIN '97, ○.

,, *Lt.* Fredk. A. L., *I.M.S.* (Nagpur), *l.* '96, *b.* '71.

rn. ,, *Staff-Com.* Geo. C., *s.c.* '86, *ret.* '88.

,, *Col.* Henry Albany, *late Madr. S.C., ret.* '91, *c.* '88.

rn. ,, *Assist. Engr.* Hilgrove, *Impérieuse* (Pacific), *a.e.* '96.

,, *Capt.* Hy. S., *1st Dorset R.* (Cherat), '94, *b.* '65.

rn. ,, *Fl. Engr.* Hy. T., *Hercules* (Portsmouth), *f.e.*, '97.

,, *Vet.-Maj.* John, *late A.V.D., ret.* '96, *v.m.* '90.

rn. ,, Lefebvre, *Centurion* (China), *clk.* '96.

rn. ,, *Asst Engr.* Leonard H. P., *Isis* (Medit.), *a.e.* '98.

rn. **Hammond,** *Sub.-Lt.* Leslie J. L., *Opossum* (Devonport), *s.l.* '97.

,, *2nd Lt.* Regnld. C., R.E., *School of Mil. Eng.* (Chatham), '96, *b.* '77.

rn. ,, *Mid.* Robt. G., *Gibraltar* (Mediterranean), *m.* '96.

,, *Lt.-Col.* Peter Hy., *p.s.c.*, R.A., *Staff Fld. Art.* (Limerick), *l.c.* '92, *b.* '48.

,, *Lt.-Col.* Wm. Whitmore, *late Rifle Brig., ret.* '91, *l.c.* '91, *b.* '48, JOWAKI '77-8, ○|, BURMA '86-8, |.

,, *Maj.* Thos., *2nd Delf. R.* (Dublin), *m.* '96, *b.* '58.

Hamnet, *Maj.* Geo. E., *A.S.C.* (Belfast), *m.* '98, *b.* '64.

rn. **Hamond,** *Rear-Adm.* Richd. H., J.P., *ret.* '98, *r.a.* '96.

,, *Hon. Col.* Robert Thomas, *late R.* (*Madr.*) *A., ret.* '84, *h.c.* '84, *b.* '39.

Hampden, *2nd Lt.* Osbert R. L., *2nd Czf. L.I.* (Meean Meer), '97, *b.* '76.

,, **Hobart-**, *Hon. Maj.* Hon. Horace Miles, *late 103rd Foot, h.m.* '77, *b.* '35 (Chalgrove, Radnor Pk., Folkestone).

rn. **Hampshire,** *Lt.* Cyril B., *Mars* (Channel), *l.* '96.

Hampton, *Hon. Capt.* Edwd., *Qr.-Mr. 3rd Hamps. R.* '81 (Winchester), *h.c.* '91, *b.* '50, AFGHAN '79-80, ○||, BURMA '85-7, ○|.

rn. **Hanan,** *Lt.* Francis W., *Sparrow* (Cape), *l.* '97.

Hanbury, *Capt.* Bernard K., *2nd R. W. Fus.* (Crete), '96, *b.* '65.

,, *Maj.* Everard E., *2nd S. Gds., Supt. of Gymnasia Home Dist.* '96 (Chelsea Bks.), *m.* '98, *b.* '62, EGYPT '82, ○|, ✠.

,, *Surg.-Maj.-Gen.* Sir Jas. Arthur, M.B., K.C.B., *late A.M.S., s.m.g.* '87, *ret.* '92, *b.* '32 (A. & N. Club), AFGHAN '78-80, *desps.*, ○|, ✠, C.B., EGYPT '82, *desp.*, ○|, ✠, *2nd cl.* Medj., K.C.B.

,, **Bateman-**, *Maj.* Hon. Edw. R., *3rd Rif. Brig.* (Solon), *m.* '98, *b.* '59.

Hancock, *Lt.* Fras. DeB., I.S.C., *Assist. to Agent GG. Baroda, l.* '92, *b.* '70.

,, *Capt.* Frank Herbt. I.S.C., *26th Punj. Inf.* '92 (Meean Meer), *c.* '90, *b.* '58, MAHSUD WAZIRI '81, BURMA '86-8, ○|.

,, *Col.* George Edward, *Unemp. Sup. List, I.S.C.* '98, *c.* '89, *b.* '41.

rn. ,, *Lt.* John B., *Nymphe* (Medit.), *l.* '93.

rn. ,, *Lt.* Lionel G. S., *Onyx* (Harwich) *l.* '83.

,, *Lt.* Mortimer P., *3rd R. Fus.* (Dover), *l.* '93, *b.* '70.

rn. ,, *Mid.* Reginald L., *Talbot* (North America), *m.* '97.

rn. ,, *Fl.-Engr.* Wm. J., *ret.* '89, *f.e.* '86.

,, **Burford-**, *Capt.* Hy. di S. B., *2nd Hamps. R.* (Cork), '92, *b.* '65.

Hancocks, *Capt.* Annesley J., *1st R. Innis. Fus.* (Enniskillen), '92, *b.* '64.

Hancox, *Capt.* Hy. P., *2nd* (*dep.*) *R. Innis. Fus.* (Omagh), *c.* '95, *b.* '67.

rn. **Hand,** *Lt.* Geo. E. B., *Black Prince* (Queenstown), *l.* '92.

rn. ,, *Rear-Adm.* Geo. W., *ret.* '94, *r.a.* '97, CHINA '56-62, ○|, EGYPT '82, ○|, ✠, *prom.*

Handcock, *Maj.-Gen.* Arth. Gore, C.B., I.S.C., *m.g.*, '96, *b.* '40, BHOOTAN '65-6, ○|, AFGHAN '78-80, *desp.*, ○|, *brev. lt.-col.*

,, *Maj.* Gerald C. S. *York R.* (Richmond), *m.* '96, *b.* '58, SOUDAN '85-6, ○, ✠.

,, *Maj.* Robert Gordon, *late Beng. S.C., ret.* '90, *m.* '88, AFGHAN '79, ○.

Digitized by Google

Handley, *Capt.* Arth., R.A., *Adjt. & Qr.-Mr. at R.M.A.* '94 (Woolwich), *c.* '89, *b.* '61.
,, *Col.* Augustus Mourant, *late Yorks R., ret.* '88, *c.* '86, *b.* '38, HAZARA '68, ○|.
Hands, *Maj.* H. H. G., *ret. Indian Army, m.* '79.
,, *Lt.-Gen.* William, *Unemp. Sup. List, I.S.C.,* '87, *l.g.* '92, *b.* '29.
Handy, *Hon. Lt.-Col.* Bennett Fleming, *late L'pool R., ret.* '95, *h.l.c.* '95, *b.* '38, AFGHAN '78-9, ○.
rn. **Handyside,** *Staff Surg.* Patrick B., M.B., *Fox* (Cape), *s.s.* '96.
,, *Hon. Lt.-Col.* William, *late Coast Brig. R.A., ret.* '77, *h.l.c.* '77, CRIMEA '54-5, ○||, ⊛.
Hanford, *Col.* John Compton, C.B., *late 19th Hrs., Asst. Insp. of Remounts* '97 (Dublin), *c.* '89, *b.* '49, EGYPT '82, ○|, ✡, *brev. maj., 4th cl.* Medj., SOUDAN '84, ||, *4th cl.* Osm., NILE EXP. '84-5, *desp.*, ||, *brev. lt.-col.*
rn. **Hanham,** *Assist. Paym.* Frank P. E., *Eclipse* (East Indies), *a.p.* '96.
,, *Maj.* Phelips B., R.A., *No.* 35 *Co. S. Divn.* (Singapore), *m.* '93, *b.* '58.
Hankey, *Hon. Lt.-Gen.* Augustus Barnard, *ret.* '82, *h.l.g.* '82, *b.* '23.
,, *2nd Lt.* Edward B., *2nd Worc. R.* (Bermuda), '95, *b.* '75.
,, *Lt.* Geo. F. B., *2nd K.R.R.* (Cape), *l.* '97, *b.* '73.
,, *Lt.* Hugh M. A., *2nd R. Warw. R.* (Colchester), *l.* '98, *b.* '72.
,, *Lt.* John C. G. A., R.A., D *Batt. R.H.A. l.* '94, *b.* '72.
rma. ,, *Lt.* Maurice P. A., *l.* '96, *b.* '77.
,, *Capt.* Sidney T., *2nd L.G.* (Windsor), *c.* 96, *b.* '69.
Hankin, *Lt.-Gen.* Edward Lewis, *Unemp. Sup. List, I.S.C.,* '92, *l.g.* '92, *b.* '31.
,, *Hon. Lt.-Col.* F. George, *late Madr. S.C., ret.* '74, *h.l.c.* '74.
,, *Gen.* Geo. Crommelin, C.B., *Unemp. Sup. List, I.S.C.,* '85, *g.* '94, *b.* '26 (Newlands, Boxgrove, Guildford), AFGHAN '80, *desp.*, ○, C.B. '87.
rn. ,, *Com.* Phillip Jas., *ret. c.* '70.
Hanks, *Lt.* John Jas., R.A. *No.* 1 *Depot Co. W. Divn.* (Plymouth Citadel), *l.* '95, *b.* '72.
Hanley, *Maj.* Richd. Geo., M.B., *R.A.M.C.* (Aldershot), *m.* '97, *b.* '59.
rn. **Hanmer,** *Rear-Adm.* John G. J., *ret. r.a.* '94, ARCTIC '53, BALTIC '55, CHINA '58-60, ○|.
,, *Lt.* Lambert A. G., I.S.C. *Adjt. 1st Punj. Cav.* '94 (Edwardesabad), *l.* '90, *b.* '68, WAZIRISTAN '94-5, ○|.
Hann, *Hon. Lt.* Chas. Edwd., *Rg. Mr. 3rd Hrs.* (Lucknow), *h.l.* '97, *b.* '.
Hanna, *Col.* Henry Bathurst, *late I.S.C., ret.* '89, *c.* '85, INDIAN MUTINY '57-8 (dangerously wounded), *desp.*, ○, HAZARA '68, ○|, AFGHAN '78-80, *desp.*, ○|, *brev. lt.-col.*
,, *Lt.* John C., R.A., *No.* 1 *Co. E. Divn.* (Calcutta), *l.* '95, *b.* '72.
,, *Maj.* Wm., R.A., *No.* 22 *Field Batt.* (Mhow), *m.* '93, *b.* '56.
Hannah, *Lt.* Wm. M. J., *1st Linc. R.* (Natal), *l.* '98, *b.* 76.
Hannay, *Lt.* Cathcart C., *1st Dorset R.* (dep. Dorchester), '96, *b.* '72.
,, *Lt.* Geo. M., *1st K.O.S.B.* (dep. Berwick) '96, *b* '72.
rn. ,, *Com.* Hugh H., *ret. c.* '89, ASHANTEE '74, *prom.*, ○.
,, *Lt. Col.* (*Brev.-Col.*) Ormelie C., *commg. 1st Arg. & Suth'd. Highrs.* '93 (Dublin), *b.c.* '97, *b.* '48, ZULU WAR '79, ○|.
Hannay, Rainsford-, *Maj.* Fredk., R.E. *Insp. Submarine Defences* '98 (War Office), *m.* '93, *b.* '54.
,, **Rainsford-,** *Col.* Ramsay Wm., *Commg. R.A. Cork Dist.* '98, *c.* '96, *b.* '44.
,, **Rainsford-,** *2nd Lt.* Fredk., R.A., *No.* 20 *Co. S. Divn.* (Fareham), '97, *b.* '78.
,, **Rainsford-,** *2nd Lt.* John, *1st R. W. Surr. R.* (Thobba), '98, *b.* '79.
Hannyngton. *Lt.* Jno. Arth., I.S.C., *Adjt. 29th Bomb. Inf.* (Karachi), *l.* '91, *b.* '68, BRIT. E. AFRICA '96, ○.
Hansard, *Maj.* Arth. C., R.A., *Arty. adviser to the Insp.-Gen. of Fortifns.* '95 (War Office), *m.* '91, *b.* '55.
Hanson, *Maj.* Alfred William, *late R.A., ret.* '90, *m.* '86, *b.* '50.
,, *Hon. Maj.-Gen.* G. William, *late Bomb. S.C., ret.* '79, *h.m.g.* '79.
Hanwell, *Capt.* Jos., R.A., *Riding Estab.* (Woolwich), *c.* '90, *b.* '61, BURMA '86.
,, *Hon. Maj.-Gen.* Joseph, *late R.A., ret.* '82, *h.m.g.* '82, *b.* '32, CRIMEA '55, ○|, ⊛.
rn. **Haran,** *Insp.-Gen.* Timotheus J., J.P., *ret.* '88, *i.g.* '86, LAGOS '51, *desp.*, BLACK SEA '54-5, ○||, ⊛, S. AFRICA '79, *Hon. Surg. to H.M.*
Harbord, *Maj.* Hon. Chas., *2nd Scots Gds.* (Windsor), *m.* '96, *b.* '55.
,, *Lt.* Cyril Rodney, I.S.C., *2nd Hyderabad Lrs.* (Bolarun), *l.* '94, *b.* '73.
rn. ,, *Mid.* Eric W., *Raleigh* (Train. Squad.), *m.* '95.
rn. ,, *Lt.* Richd. M., *Karrakatta* (Australasia), *l.* '88, EGYPT '82, ○|, ✡.
Harbottle, *Lt.* Robt. C., I.S.C., *7th Beng. Cav.* (Fyzabad), *l.* '93, *b.* '71.
Harcourt, *Col.* Alfred Frederick Pollock, *late Beng. S.C., ret.* '89, *c.* '85, INDIAN MUTINY '58, ○|.
,, *Hon. Col.* George John, *late 102nd Foot, ret.* '79, *h.c.* '79, *b.* '33, BURMA '52-3, ○|, INDIAN MUTINY '57-8, ○||.
,, *Lt.* John S. M., (2) *3rd Gurkha Rif.* (Lansdowne), *l.* '95, *b.* '72.
,, *2nd Lt.* L. G. M., *3rd W. Ind. R.* (Jamaica), '98.
,, *Hon. Maj.-Gen.* Philip Hanmer, *late R.* (*Bomb.*) *A., ret.* '84, *h.m.g.* '84, *b.* '36, INDIAN MUTINY '57-8, *desp.*, ○|.
Hardcastle, *Lt.* Alexr., R.E., *Division Officer* (Lydd), *l.* '95, *b.* '72.
rn. ,, *Engr.* Corin V., *e.* '91.
,, *Lt.* Edwd. L., R.A., *No.* 4 T *Co. W. Divn.* (Roorkee), *l.* '96, *b.* '74.
,, *Lt.* John H., R.A., *Adjt. with rank of Capt. 1st Kent Vol. Arty.* '96 (Gravesend), *l.* '92, *b.* '70.
,, *Hon. Maj.* R., *late Adjt. 2nd Durh A.V.C., ret.* '88, *h.m.* '86, INDIAN MUTINY '58-9, ○.
,, *2nd Lt.* R. N., *1st Manch. R.* (Gibraltar), '97, *b.* '.
rn. ,, *Asst. Engr.* Sydney U. (*temp.*), *Prince George* (Channel), *a.e.* '96.
Hardement, *Supt.* Miss L., *A.N.S.* (Devonport), '97.
Harden, *Lt.-Col.* George, *late R. Suss. R., ret.* '96, *l.c.* '96, *b.* '51, EGYPT '82, ○, ✡, SOUDAN '84-5, ||, HAZARA '88 ○|.
,, *Lt.* Harry S. S., *2nd Lan. Fus.* (Bury), *l.* '93, *b.* '69.
,, *Capt.* John E., *4th Glouc. R., Sierra Leone Frontier Police* '98 (Sierra Leone), *c.* '95.

Digitized by Google

Harden, *Hon. Lt.-Col.* John Edward, *late* 109*th Foot, ret.* '81, *h.l.c.* '81, *b.* '39, N. W. FRONTIER '63, ○I.

Hardie, *2nd Lt.* Grant Espie, I.S.C., 24*th Bomb. Inf.* (Nasirabad), '96, *b.* '74.

rn. ,, *Surg.* Robt., M.B., *Eclipse* (East Indies), *s.* '87.

Harding, *Maj.* Arth., *late R.A.M.C., ret.* '98, *m.* '90, *b.* '48, S. AFRICA 79-81, ○I, *desp.*, EGYPT '82, ○I, ✠, SOUDAN '84-5, *desp.*, ‖.

rn. ,, *Ch. Engr.* Chas. A., *Hermes* (building at Glasgow), *c.e.* '94.

rn. ,, *Asst. Engr.* Chas. A., *Powerful* (China), *a.e.* '95.

rn. ,, *Com.* Claud, *ret. com.* '87, ASHANTEE '73-4, ○.

,, *Lt.* Edwd. F., I.S.C. (*unposted*), *l.* '93, *b.* '69.

rma. ,, *Lt.* Edwd. W., *l.* '98, *b.* '77.

rm. ,, *Hon. Lt.* Geo. F., *Qr.-Mr.* (dep. Walmer), *h.l.* '89, *b.* '44.

rn. ,, *Fl.-Engr.* George, *ret.* '88, *f.e.* '94.

rn. ,, *Ch. Gunner* Israel, VC, *c.g.* '82, *ret.* '85, BALTIC '54-5, ○, MEXICO '62, ASHANTEE '73-4, ○, EGYPT '82, *desp., prom.*, VC, ○I, ✠.

,, *Lt.* Maynard Ff., I.S.C., 19*th Madr. Inf.* (Secunderabad), *l.* '89, *b.* '69.

,, *Sist.* M. E., *A.N.S.* '98 (Netley).

rn. ,, *Fl. Engr.* Robt., *Hecla* (Portsmouth), *f.e.* '97, EGYPT '82, ○I✠.

,, *Capt.* Wm. G., *Linc. R., A.D.C. to the Gov. & Comm.-in-Ch.* '96 (Malta), *c.* '97, *b.* '68.

rn. ,, *Fl. Engr.* Wm. J., *President* (West India Docks), *f.e.* '92, EGYPT '82, ○✠.

Hardinge, *Lt.-Col.* Henry Haughton, *late R.A., ret.* '92, *l.c.* '89, *b.* 42.

,, *Hon. Lt.-Col.* Herbert Richard, *late* 32*nd Foot, ret.* 80, *h.l.c.* '81, *b.* '40.

,, *Maj.* Hon. Arth. S., *p.s.c.*, 2*nd R. Sc. Fus.* (Chatham), *m.* '96, *b.* '59, ZULU WAR '79, ○I, TRANSVAAL CAMPAIGN '81, *desp.*, BURMA '85-7, ○I, JEBUS EXP. (W. AFRICA) '92, *twice wounded*, ○I, *brev. maj.* '92.

rn. ,, *Lt.* Hon. Geo. Arthur, *Rattler* (China), *l.* '85, *b.* '64.

rn. ,, *Com.* Jno. T., *ret. c.* '90.

,, *2nd Lt.* Regld. von Donop, 1*st Hamps. R.* (Lundi Kotal), '98, *b.* '78.

rn. ,, *Sub-Lt.* Theodore J. (*act.*), *Excellent* (Portsmouth), *s.l.* '97.

,, *2nd Lt.* Thomas S. N., R.A., *No.* 2 *Co. E. Divn.* (St. Helena), '97, *b.* '77.

,, *Lt.-Col.* Viscount, *late Capt. Rif. Brig.* (South Park, Penshurst, Tonbridge), *b.* 57, NILE EXP. '84-5, ○II, ✠ (*is Lt.-Col. 7th Battn. Rif. Brig.*).

Hardisty, *Maj.* Wm. F. J., *Worc. R.* (Worcester), *m.* '95, *b.* '58.

Hardman, *Lt.* H. Fitz. W., *2nd Som. L.I.* (Aldershot), *l.* '93, *b.* '67.

,, *Capt.* Jno. W. J., *Adit.* 1*st R. Dns.* (Hounslow), *c.* 93, *b.* '63.

,, *Lt.* Reginald S., R.A., *No.* 88 *Field Batt.* (Weedon), *l.* '92, *b.* '70.

Hardwick, *2nd Lt.* Philip E., 1*st R. Dns.* (Hounslow), '97, *b.* '75.

rn. ,, *Engr.* Wm. W., *Blonde* (Devonport), *e.* '89.

Hardy, *Hon. Maj.-Gen.* Campbell, *late R.A., ret.* '80, *h.m.g.* '80.

,, *Maj.* Chas. R. H., 1*st Ches. R.* (Secunderabad), '95, *b.* '59, SUAKIN '85, ○I, ✠.

rn. ,, *Lieut.* Chas. T., *Illustrious* (Mediterranean), *l.* '98.

,, *Hon. Col.* Edmund Armitage, *late* 21*st Hrs., ret.* '70, *h.c.* '70.

Hardy, *Rev.* Edwd. J., M.A., *chapl.* 1*st cl.* '97 (Dublin), *b.* '49.

rn. ,, *Lt.* Ernest C., *Research* (Portsmouth), *l.* '90, EGYPT '82, ○, ✠.

,, *2nd Lt.* F., *2nd Cold. Gds.* (Gravesend), '98, *b.* '75.

,, *Capt.* Fredc. P. A., *A.S.C.* (Halifax, N.S.), *c.* '95, *b.* '68.

,, *Maj.-Gen.* Frederick, *ret.* '89, *m.g.* '85, *b.* '30, INDIAN MUTINY, '57-9, *desp.*, ○E.

rn. ,, *Capt.* Fredk., *ret. c.* '81.

,, *Capt.* Fredk. Wynne, *R.A.M.C.* (Bermuda), *s.* '91, *b.* '64.

rn. ,, *Lt.* Geo. C., *Nile* (Devonport), *l.* '95.

,, *Lt.* Harry F. H., 14*th Hrs.* (*Newbridge*), *l.* '96, *b.* 73.

,, *Capt.* Hy. R., *R. W. Surr. R. Dist. Insp. Musketry Hd.-Qrs. Staff Ireland* (Dublin), '98, *c.* '98, *b.* '64.

,, *Hon. Lt.-Col.* John Brathwaite, *late R.* (*Bomb.*) *A., ret.* '72, *h.l.c.* '72.

,, *Capt., temp. Maj.*, Thos. Hy., I.S.C., *2nd commg. 2nd Inf. Hyderabad Cont.* '97 (Raichore), *c.* '94, *b.* '63, TIRAH '97-8, ○II.

,, *Maj.-Gen. & Hon. Lt.-Gen.* William, C.B. (7, Onslow Gardens, S.W.), *l.g.* '82, *b.* '22, *Col. E. York. R.* '97, CRIMEA '54, *severely wounded at Inkerman*, ○III, ⊛, 5*th cl.* Medj., *brev. maj.*, C.B.

,, *Capt.* Wm. Edmd., *R.A.M.C.* (Woking), *s.* '91, *b.* '66.

,, *Maj.* William Eversley, *late R.A., ret.* '92, *m.* '89, *b.* '52.

,, *Capt.* Wm. K., R.A., *No.* 5 *Batt. Mountain Arty.* (Barragully), *c.* '94, *b.* '65, HAZARA EXP. '91.

,, **Gathorne-,** *Lt.* Hon. Jno. F., 1*st Gren.* (Wellington Bks.), *l.* '98, *b.* '74.

rn ,, **Gathorne-,** *Lt.* Hon. Ralph C. N., *Alexandra* (Portland), *l.* '97, *b.* '76.

Hardyman, *Capt.* Wm. H., *2nd W.I.R.* (W. Indies), *c.* '97, *b.* '65, ASHANTI '95-6, ✠.

Hare, *2nd Lt.* Charles Tristram M., *2nd Leic. R.* (Curragh), '98, *b.* '79.

,, *Capt.* Edwd. Christian, *I.M.S.* (Sibsagar), *c.* '86, *b.* '63.

,, *Lt.-Col.* Fredk. Stephen Christian, *A. S. Corps* (Chester), *l.c.* '94, *b.* '57, SOUDAN '85, ○I, ✠, ZULULAND '88.

,, *Lt.-Col.* George, *late A.M.S., ret.* '90, *surg.-l.c.* '88, *b.* '44.

rn. ,, *Rear-Adm.* Hon. Richd., *ret.* '91, *r.a.* '94, *b.* '36, (14, Augusta Gdns., Folkestone), BALTIC '54, ○, BLACK SEA '55, ○II, ⊛, CHINA '57-9, *prom.*, ○I.

,, *Lt.* Humphrey Jno., R.E., *Survey of India* (Burma), *l.* '91, *b.* '69, WAZIRISTAN EXP. '95.

rn. ,, *Asst. Engr.* Jno. S., *a.e.* '95.

,, *2nd Lt.* Richard, 1*st R. Fus.* (Nasirabad), '97, *b.* '77.

,, *Col.* Richd. Chas., *commg.* 63*rd Regtl. Dist.* '98 (Ashton-under-Lyne), *c.* '98, *b.* '44, ASHANTI WAR '73-4, ○I, EGYPT '82, *desp.*, ○, ✠, *brev. maj.*, 4*th cl.* Medj.

,, *Hon. Lt.-Col.* Richard T., *late Beng. S.C., ret.* '79, *h.l.c.* '79.

,, *Capt.* Robt. H., R.A., *No.* 10 *Co. E. Divn.* (Shoeburyness), *c.* '97, *b.* '67, CHITRAL '95, ○I.

,, *Lt.* Robt. W., *2nd Norf. R.* (Fermoy) '96, *b.* '72, S. AFRICA '96.

Digitized by Google

Hare, *Capt.* Stewart W., *K.R.R.*, ‡*Adj. 9th battn. Rifle Brigade* '98 (Mullingar), '94, HAZARA EXP. '92, ○|, MIRANZAI EXP. |, ISAZAI EXP. '92, CHITRAL '95 ○|.
,, *Lt.-Col.* (*Brev. Col.*) Wm. A. H., R.E., *c.* '97, *b.* '46 (*half-pay* '98).
Harene, *Lt.-Col.* Charles Edward, *late I.S.C., ret.* '92, *l.c.* '87, AFGHAN '80, ○.
rn. **Harford,** *Com.* Arthur E., *ret.* '97, *c.* '95.
,, *2nd Lt.* Chas. L., *2nd L'pool R.* (Belfast), '97, *b.* '75.
,, *Hon. Col.* Frederick Henry, *late Sc. Gds., ret.* '82, *h.c.* '82, *b.* '41.
,, *Maj.* Frederick Lloyd, *late Worc. R., ret.* '90, *m.* '81, *b.* '45.
,, *Lt.-Col.* Hy. C., *commg. 2nd Wilts. R.* (*Guernsey*) '98, *b.* '50, ZULU WAR '79, *desp.*, ○|.
rn. **Hargraves,** *Asst. Paym.* Herbt. J., *a.p.* '94.
Hargreave, *Hon. Maj.* George William, *late 5th Fus., ret.* '81, *h.m.* '85, *b.* '45.
Harington, *Lt.* Arth. Wm. Donnelly, I.S.C., *17th Bomb. Inf.* (Poona), *l.* '93, *b.* '73.
,, *Lt.* Chas. Harington, *Adjt. 2nd L'pool R.* '97 (Belfast), *l.* '95, *b.* '72.
,, *Lt.* Elliott C., R.A., *No. 1 Field Batt. Hyder. Cont.* '96 (Bolarum), *l.* '92, *b.* '70.
,, *Col.* Fredk. W., *late commg. 14th Regtl. Dist., ret.* '98, *c.* '90, *b.* '41, NEW ZEALAND '63-5, ○, AFGHAN '79-80, ○.
,, *Maj.* Hastings N. V., *I.M.S., Agency Surg.* (Alwar), *m.* '92, *b.* '55.
,, *Capt.* Herbt. H., *2nd Linc. R.* (Sheffield), '97, *b.* '68.
,, *Lt.* Herbt. Hastings, I.S.C., *Qr.-Mr. 32nd Madr. Inf.* '96 (Mandalay), *l.* '90, *b.* '68.
,, *2nd Lt.* Hugh Wm. M., R.A., *No. 10 Co. W. Divn.* (Devonport) '96, *b.* '76.
,, *Lt.* John, *2nd Rif. Brig.* (Crete) '97, *b.* '73.
rn. ,, *Capt.* Richd. H., *ret. c.* '73, JAPAN '64, *desp.*
rn. **Harkan,** *Dep.-Insp.-Gen.* Hy., *ret.* '79, *d.i.g.* '79.
Harkness, *Capt.* H. D'Alton, *2nd Welsh R.* (Bellary), '86, *b.* '59, SOUDAN '89, ○, ✠.
,, *Hon. Maj.-Gen.* John Granville, *late Northum. Fus., ret.* '86, *h.m.g.* '86, *b.* '31, CRIMEA '54-5 (twice wounded), *desp.*, ○||, ℗, *5th cl.* Medj., AFGHAN '79-80, ○.
,, *Maj.* Thos. R., R.A., *No. 8 Co. E. Divn.* (Delhi), *m.* '97, *b.* '60.
rma.,, *Capt.* W. Bathurst, *Adjt. Fife Art.* (Cupar), *c.* '93, *b.* '64.
Harland, *Lt.* Edwyn, *2nd Hamps. R.* (Cork), '94, *b.* '72.
Harley, *Col.* Geo. Ernest, C.B., *Asst. Adjt.-Gen. Belfast Dist.* '97 (Belfast), *c.* '97, *b.* '44, CHITRAL '95, *desp.*, ○|, C.B.
,, *Capt.* (*Brev.-Maj.*) Hy. Kellet, D.S.O., I.S.C. (Bengal), *Polit. Emplmt., c. & b.-m.* '98, *b.* '68, CHITRAL '95 (defence of fort), *desp.*, ○|, D.S.O., KHARTOUM EXPD. '98, (severely wounded at the Atbara), *desp.*, ○|, ✠.
Harling, *Lt.* Robt. W., *1st Conn. Rang.* (Athlone), '97, *b.* '72.
Harman, *2nd Lt.* Alexr. R., *2nd Rif. Brig.* (Crete), '97, *b.* '77.
,, *Lt.* Anthony E. W., *A. S. Corps* (Egypt), *l.* '95, *b.* '72.
,, *Hon. Lt.-Col.* Charles D'Oyley, *late Dorset R., ret.* '84, *h.l.c.* '84, *b.* '44.
,, *Lt.-Col.* Chas. E., *commg. 2nd Conn. Rang.* (Meerut), *l.c.* '98, *b.* '55.
,, *Capt.* Geo. M. N., *3rd Rif. Brig.* (Rawal Pindi), *c.* '98, *b.* '72.
Harman, *Maj.* (*brev.*) Richd., D.S.O., I.S.C., *4th Sikhs* (Edwardesabad), *c.* '97, *b.* '64, HAZARA '92, ○|, *desp.*, D.S.O., CHITRAL '95 (severely wounded at Malakand Pass), *desp.*, ○|, *b.m.*
,, *Maj.* Thomas Edwards, *late R. W. Surr. R., ret.* '83, *m.* '82, *b.* '42.
,, *Hon. Brig.-Surg.* Wm. Morton, M.B., *late H.M.S., ret.* '86, *h.b.s.* '86, AFGHAN '78-80, ○.
rn. ,, *Mid.* Wm. R. S., *Impérieuse* (Pacific), *m.* '98.
,, **King-**, *Maj.* George Douglas, *late R.W. Surr. R., ret.* '88, *b.* '45, *m.* '84.
,, **King-**, *Col.* Montague Jocelyn, I.S.C., *brev.-col.* '90, *b.* '43, HAZARA '68, ○|, LUSHAI '71-2, |, *desp.*, CHIN-LUSHAI '89-90, |.
,, **King-**, *Col.* Wentworth Henry, *p.s.c., late* R.A., *ret.* '94, *b.* '40, *col.* '86.
rm. **Harmar,** *Lt.* Chas. D. O. *Centurion* (China), *l.* '98, *b.* '78.
Harness, *Maj.-Gen.* Arthur, C.B., *late R.A., ret.* '97, *m.-g.* '94, *b.* '38 (A. & N. Club), S. AFRICA '78-9, *desp.*, ○|, *b.l.c.*, C.B.
Harold, *Lt.* Chas. Fredk., I.S.C., *27th Bomb. Inf., offg. 3rd Asst. Pol. Resdt.* (Aden), *l.* '91, *b.* '68.
rn. **Harper,** *Staff-Surg.* Alexr. F., *Scylla* (Mediterranean), *s.s.* '96, CENTRAL AFRICA '93, ○||.
rn. ,, *Rev.* Chas. J., B.A., *Doris* (Cape), *chapl. & nav. instr.* '97.
,, *Capt.* Geo. M., R.E., *commg. 37th Field Co. R.E.* (Curragh), *c.* '92, *b.* '65.
,, *Dep. Insp.-Gen. of Hosp.* H. T. W., *ret. I.M.S.*
rn. ,, *Rev.* Hy. B., B.A., *ret.* '93, *chapl.* '77 (Falstone Rect., North Tyne).
rn. ,, *Lt.* John E. T., *Magicienne* (Cape), *l.* '96.
,, *Sist.* M. E., *A.N.S.* (Egypt), '89.
Harpur, *Lt.* Edmd. H., R.A., *No. 91 Field Batt.* (Waterford), *l.* '96, *b.* '72.
,, *Lt.-Gen.* Jervis, *Unemp. Sup. List, I.S.C.*, '87, *l.g.* '92, *b.* '29, AFGHAN '79-80, *desp.*, ○.
,, *Hon. Maj.* Joseph, *late 14th Hrs., ret.* '81, *h.m.* '81, *b.* '21.
Harran, *Maj.* Jas., *R.A.M.C.* (Meean Meer), '92, *b.* '53.
rn. **Harries,** *Staff-Surg.* Hy., *Phaeton* (Pacific), *s.s.* '96, VITU '90, *desp.*, ○|.
,, *Maj.* Samuel K., *2nd commg. 1st Devon R.* '97 (Jullundur), *m.* '92, *b.* '50, AFGHAN '78-9, *desp.*, ○, N.W. FRONTIER '97.
Harrington, *2nd Lt.* Chas. D. M., *2nd Derby R.* (Bareilly), '97, *b.* '75.
,, *Lt.* Jno. Lane, I.S.C. (*14th Bomb. Inf.*), *H.M. Agent at Court of Menelik II.* '98, (Abyssinia), *4th Asst. Pol. Resdt.* (Aden), *l.* '89, *b.* '64.
rma.,, *2nd Lt.* Oswald C. H., *2nd l.* '97. *b.* 79.
,, *Hon. Lt. & Qr.-Mr.* Wm. Chas., *W. Afr. Front. Force* '98 (Lagos), *h.l.* '98, *b.* '59, ZULU WAR '79, ○|, TRANSVAAL '81 (wounded), EGYPT '82, ○, ✠, SOUDAN '84, ||.
rn. **Harris,** *Lt.* Albert E., ‡*Diadem* (Channel), *l.* '95.
,, *2nd Lt.* Arth. E. F., *2nd R. Berks. R.* (Cape) '98, *from 3rd Durh. L.I, b.* '78.
,, *Capt.* Arth. Philip Desborough, I.S.C., *Wg. Offr. 11th Beng. Inf.* '85 (Lucknow), *c.* '92, *b.* '62, BURMA '85-7, ○|, *desp.*
,, *Vet.-Lt.* Chas. Beresford M., *A.V.D.* (Coming home), *v.l.* '90, *b.* '66.

Digitized by Google

Harris, *2nd Lt.* Chas. E. St. J., *16th Lrs.* (Umballa), '98, *b.* '73.
rn. ,, *Capt.* Chas. R., *ret.* '87, *c.* '93.
,, *Lt.* Chas. S., *York. L.I., Paymr.* (*prob.*) (Devonport) '98, *l.* '92, *b.* '72.
,, *Maj.* Chas. Walter, I.S.C., *2nd commg. 16th Beng. Inf.* '97 (Agra), *m.* '96, *b.* '56, AFGHAN '78-80, ○, BURMA '86-7, ○|, *desp.*
,, *Capt.* Edwd. Wm., I.S.C., *3rd Madr. Inf.* '89 (Trichinopoly), *c.* '96, *b.* '66, ZULULAND '88.
rn. ,, *Paym.-in-Ch.* Edwin, *p.i.c.* '90, *ret.*, W. AFRICA '47-9, BALTIC '54-6, ○, EGYPT '82, ○, ✡.
,, *2nd Lt.* Eustace M., *2nd R. Ir. Fus.* (Colchester), '97, *b.* '74.
,, *Maj.* Fred. Wm. Hy. Davie, *R.A.M.C.* (Devonport), *s.m.* '97, *b.* '58.
,, *Maj.* Fredk. A., *R.A.M.C.* (Woolwich), '93, *b.* '56, EGYPT '82, ○, ✡.
,, *Hon. Capt.* Geo., *Qr.-Mr. Naval Ord. Store Dept.* '81 (Woolwich), *h.c.* '83, *b.* '49, S. AFRICA '79-80, ○, EGYPT '82, *desp.*, ○, ✡, *capt.*, BECHUANA '84-5.
,, *Maj.* Geo. Fras. Angelo, *I.M.S.* (Calcutta), *m.* '90, *b.* '56, AFGHAN '80, ○, MALAKAND '98.
rma.,, *Capt.* Gerald N. A., *Empress of India* (Mediterranean), *c.* '95, *b.* '66.
,, *2nd Lt.* Henry Hay Marshall, *1st High. L.I.* (Crete) '98, *b.* '78.
,, *Hon. Col.* Henry W., *late Bomb. S.C., ret.* '81, *h.c.* '81.
rn. ,, *Capt.* Hy. R., *ret.* '92, *c.* '84.
rn. ,, *Engr.* Herbt. W., *Melita* (Mediterranean), *e.* '93.
,, *Col.* James Edward, *late Staff, ret.* '95, *c.* '93, *b.* '38.
,, *Hon. Maj.-Gen.* James T., *late Beng. S.C., ret.* '81, *h.m.g.* '81.
,, *Lt.* Jno., *6th Dns.* (Dundalk), *l.* '98, *b.* '74.
rn. ,, *Mid.* Jno. S., *Cleopatra* (Train. Squad.), *m.* '95.
rn. ,, *Insp.-Mach.* Jno. T., *ret., i.m.* '85.
,, *Hon. Maj.* John Charles, *late R.* (*Beng.*) *E., ret.* '62, *h.m.* '62.
,, *Maj.* Knox E., *2nd Dorset R.* (Malta), *m.* '98, *b.* '59.
rn. ,, *Asst. Paym.* Leonard, *a.p.* '91.
,, *Hon. Maj.-Gen.* Noel Hamlyn, *late R.A., ret.* '85, *h.m.g.* '85, *b.* '34, CRIMEA '54-5, ○|, ⊛, Leg. Hon., AFGHAN '79-80, *desp.*, ○|.
,, *Capt.* Owen, *1st W. Rid. R.* (Dover), '90, *b.* '63.
,, *Vet. Lt.* Percy J., *A.V.D.* (Secunderabad), *v.l.* '97, *b.* '70.
,, *Gen.* Philip Hy. Farrell, C.B., *Unemp. Sup. List, I.S.C.*, '97, *g.* '97, *b.* '33, CHINA '58-60, ○, AFGHAN '79-80, *desp.*, ○, BURMA '85-6, *desp.*, ○|, C.B.
rn. ,, *Fl.-Engr.* Richd., *ret.* '95, *f.e.* '94.
,, *Lt.-Col.* Richd. H. W. H., *commg. 2nd E. Surr. R.* (Woking), '96, *b.* '51, AFGHAN '78-80, ○, MAHSOOD WUZURREE EXP. '81.
rn. ,, *Rear-Adm.* Sir Robt. Hastings, K.C.M.G., *Doris, Comm.-in-Ch.* '98 (Cape), *r.a.* '95, *b.* '43.
,, *2nd Lt.* T. B., *1st Devon R.* (Jullundur), '98, *b.* '77.
,, *Lt.-Col.* Thomas, *late Mid'x R., ret.* '96, *l.c.* '93, AFGHAN '79-80 (twice wounded), *desp.*

Harris, *Col.* Thomas Marshal, *late R.* (*Bomb.*) *A., ret.* '82, *c.* '77, *b.* '28, PERSIA '56-7, ○|, INDIAN MUTINY '57-9 (severely wounded), *desp.*, ○|.
,, *Hon. Maj.-Gen.* Webber Desborough, *late 104th Foot, ret.* '75, *h.m.g.* '75.
,, *2nd Lt.* Wilfrid, *1st R. Welsh Fus.* (Devonport), '98, *b.* '78.
,, *Hon. Brig.-Surg.* William Henry, *late Med. Dept., ret.* '80, *h.b.s.* '80, CRIMEA '55, ○|, ⊛, INDIAN MUTINY '57-8, ○.
,, *Dep. Surg.-Gen.* William Henry, M.D., *ret. I.M.S., d.s.g.* '81.
rm. ,, *Capt.* Wm. A., *Centurion* (China), *c.* '96, *b.* '68.
rn. ,, *Rev.* Wm. S., M.A., *R.M.A.* (Portsmouth), *chapl.* '79, EGYPT '82, ○|, ✡.
Harrison, *2nd Lt.* A. H., R.A., *No. 26 Co. W. Divn.* (Mauritius), '97, *b.* '78.
,, *Capt.* Arth. E., R.A., *Adjt. Durh. Art.* '95 (Sunderland), *c.* '95, *b.* '65.
,, *Lt.* Arth. Howarth Pryce, I.S.C., *33rd Punj. Inf.* (Tochi), *l.* '95, *b.* '72, WAZIRISTAN '94-5, ○|.
,, *2nd Lt.* Arth. P. B., *1st Rif. Brig.* (Parkhurst), '96, *b.* '74.
,, *Hon. Lt.-Col.* Arthur John, *late 7th Fus., ret.* '78, *h.l.c.* '81, *b.* '37.
,, *2nd Lt.* Cecil Eustace, *2nd Rifle Brig.* (Crete), '98, *b.* '78.
,, *Capt.* Cecil F., *1st E. York. R.* (Belgaum), '87, *b.* '57.
,, *Lt.-Col.* Charles E., M.B., F.R.C.S., *R.A.M.C., Brig.-Surg.-Lt.-Col. 3rd Gren. Gds.* (Chelsea), *and to Brig. of Ft. Gds., l.c.* '92, *b.* '52, EGYPT '82, ○|, ✡.
,, *Col.* Charles William Ingleby, *late R.E., ret.* '94, *c.* '90, *b.* '39.
,, *2nd Lt.* Chas. I., R.A., *No. 1 Co., W. Divn.* (St. Lucia), '95, *b.* '76.
,, *Maj.* Cholmeley E. C. B., *2nd commg. 2nd R. W. Kent R.* '96 (Chatham), *m.* '92, *b.* '57, TRANSVAAL CAMPAIGN '81, EGYPT '82, ○, ✡.
,, *Lt.* Clarence B., M.B., *I.M.S.* (Madras), '96 *b.* '71.
,, *Maj.* (*brev.*) Edgar G., *W. Rid. R.* (British East Africa), *b.* '63, *brev. maj.* '99, E. AFRICA '95-6, ○, UGANDA '97-8, *desp.*, *brev. maj.*, D.S.O.
,, *Hon. Maj.-Gen.* Edward, *late R.* (*Beng.*) *A., ret.* '77, *h.m.g.* '77.
,, *Capt.* Esme S. E., *Adjt. 11th Hrs.* '98 (Sialkote), *c.* '92, *b.* '64.
,, *Lt.* Fredk. D., *2nd Leic. R.* (Curragh), '97, *b.* '74.
rn. ,, *Insp.-Gen.* Garland W. L., *i.g.* '94, *ret.*
rn. ,, *Mid.* Geoffrey B., *Talbot* (N. America), *m.* '96.
rn. ,, *Mid.* Geo. B., *Flora* (S.E. America), *m.* '98.
,, *Capt.* Gilbert H., R.E., *Insp. Gen. Fortifns. Office* (War Office), *c.* '93, *b.* '66.
,, *Capt.* Halford C. V., R.A., *No. 27 F. Batt.* (Nusseerabad), *c.* '92, *b.* '62.
,, *Hon. Brig.-Surg.* Henry, *late Med. Dept., ret.* '80, *h.b.s.* '80 (Kingston-on-Thames.)
,, *Hon. Lt.-Col.* Henry Albert, *late 24th Foot, ret.* '80, *h.l.c.* '80, *b.* '37.
,, *Lt.-Col.* Henry Drinkrow, *late E. Kent R., ret.* '92, *l.c.* '88, *b.* '42, ZULU WAR '79, *desp.*, ○|.
rn. ,, *Paym.-in-Ch.* Hy. M., *p.-i-c.* '96, *ret.*
rn. ,, *Fl.-Engr.* Holland, *ret.* '85, *f.e.* '87, PERAK '75-6, ○|.

Digitized by Google

Harrison, *Lt.* Hugh, I.S.C., *Cantonment Mgte.* (Aden), *l.* '93, *b.* '70.
,, *2nd Lt.* Hugh R. E., *2nd Gren. Gds.* (Gibraltar), '96, *b.* '75.
rn. ,, *Mid.* James I., *Renown* (North America), *m.* '97.
,, *Capt.* Jas. M., *A. S. Corps* (W. Coast, Africa), *c.* '95, *b.* '69.
rn. ,, *Asst. Engr.* Jesse H. (*proby.*), *a.e.* '98.
,, *2nd Lt.* John S. Noel, *1st Som. L.I.* (Kuldana) '98, *b.* '77.
,, *Lt.* Jno. C., *2nd Dns.* (Edinburgh), *l.* '91, *b.* '69.
,, *Lt.-Col.* John Hy. C., R.E., *commg. Service Batt. School Mil., Eng.* (Chatham), *l.c.* '97, *b.* '51, AFGHAN WAR '78-80, ○.
rn. ,, *Com.* Matthew J., *ret. c.* '83.
,, *Gen.* Sir Richd., K.C.B., C.M.G., R.E., *Inspector General of Fortifications,* '98 (War Office), *g.* '95, *b.* '37, INDIAN MUTINY '57-9, ○|, CHINA '60, *desp.*, ○||, *brev.-maj.*, ZULU WAR '79, *desp.*, ○|, C.B., EGYPT '82, *desp.*, ○|, ✱, *3rd cl.* Medj., C.M.G., SOUDAN '85, ∴
,, *Maj.* Robt. A. G., R.A., *No. 76 Field Batt.* (Athlone), *m.* '91, *b.* '55.
,, *Lt.-Col.* Standish H., *commg. 2nd L'pool R.* (Belfast), *l.c.* '97, *b.* '53, BURMA '85-7, ○'.
,, *Hon. Maj. Gen.* T. B., *late Beng. S.C., ret.* '81, *h.m.g.* '81.
,, *Capt.* Thos. Aylett, I.S.C., *actg. mil. acct., 4th cl.*, '96 (Simla), *c.* '96, *b.* '65.
rn. ,, *Sub-Lt.* Thos. E., *act.* (Greenwich Coll.), *s.l.* '98.
rn. ,, *Fl. Paym.* Thos. F., *Eagle* (Liverpool), *f.p.* '91, PERAK '75, ○, *prom.*
,, *Capt.* Willoughby H., *No. 10 Co. A. S. Corps* (Woolwich), *c.* '95, *b.* '68.
,, *Capt.* Wm. A., R.E., *Special duty in China, c.* '97, *b.* '67, CHIN-LUSHAI EXP. '89-90, ○|.
rn. ,, *Mid.* Wm. C., *Royal Sovereign* (Mediterranean), *m.* '97, BENIN '97, ○.
,, *Lt.* Wm. C. W., I.S.C., *7th Madr. Inf., Dep. Asst. Commy.-Gen.*, '95 (Aden), *l.* '91, *b.* '68.
,, *Lt.-Col.* Wm. Pringle, *Unemp. Sup. List, Beng. Inf.*, '98, *l.c.* '87, *b.* '43, CHINA '60, ○.
,, *Capt.* Wm. Sandilands, M.B., *R.A.M.C.* (Peshawar), *c.* '98, *b.* '72.
,, **Rogers-,** *Lt.-Col.* Aug. Napoleon, *I.M.S.* (Salem), *b.s.l.c.* '96, *b.* '49.
Harriss, *Capt.* Stanley A., M.B., *I.M.S.* (Chitral), *c.* '97, *b.* '69.
Harrisson, *Capt.* Arth. H. P., *2nd L'pool R.* (Belfast), *c.* '96, *b.* '65.
rn. **Harrold,** *Lt.* Fredk. R., *Forte* (on passage home), *l.* '95, BENIN '97, ○, *desp.*
rn. **Harston,** *Com.* Frank A., *ret. c.* '91, EGYPT '82, ○|, W. AFRICA '83-5, *desp.*
rn. **Hart,** *Ch. Engr.* Alfred, *Gleaner* (Chatham), *c.e.* '96.
,, *Maj.* Alfred P., *R.A.M.C.*, M.B. (Chester), '93, *b.* '56.
,, *Col.* (*temp. Maj.-Gen.*), Arth. Fitzroy, C.B., *p.s.c., commg. 1st Inf. Brig.* '97 (Aldershot), *c.* '86, *b.* '44, ASHANTI WAR '73-4, *desp.*, ○|, ZULU WAR, '79, *desp.*, ○|, *brev. maj.*, TRANSVAAL '81 EGYPT '82, *desp.*, ○|, ✱, *brev. lt col., 4th cl.* Osm.
,, *Lt.* Arthr. H. S., *E. Surr. R., Staff Coll.* (Camberley), *l.* '92, *b.* '70, CHITRAL RELIEF '95, ○|.
rn. **Hart,** *Mid.* Chichele K., *Majestic* (Channel), *m.* '98.
,, *Brev. Col.* Edward Chichester, *late R.E., ret.* '97, *b.c.* '96, *b.* '44.
,, *2nd Lt.* Eric G., R.A., *No. 3 Co. S. Divn.* (Portsmouth), '97, *b.* '78.
,, *Lt.* Harold C., *3rd R. Warwick R.* (Malta), *l.* '98, *b.* '74.
,, *Lt.* Hy. T., R.A., *No. 9 Co. S. Divn.* (Roorkee), *l.* '96, *b.* '73.
,, *Lt.-Col.* Horatio H., R.E., *Exec. Engr. 1st Grade Mil. Works Dep.* (Lucknow), *l.c.* '95, *b.* '50, N.W. FRONTIER, INDIA, '97, *commg. R.E. Tirah Exp.* ○||, *desp.*
,, *Hon. Lt.* Israel, *Qr.-Mr., 16th Lrs.* (Umballa), *h.l.* '92, *b.* '54, S. AFRICA 79, ○|.
,, *Lt.-Col.* John, *late Leins. R., ret.* '90, *l.c.* '90, *b.* '46.
,, *Col.* (*temp. brig.-gen.*) Regld. C., ♈♏, C.B., R.E., *commg. Belgaum Dist.*, '96, (Belgaum), *c.* '86, *b.* 48, AFGHAN '79, *desp.*, ○, *brev. maj.*, ♈♏, EGYPT '82, *desp.*, ○|, ✱, *4th cl.* Osm., *brev. l.c.*, N.W. FRONTIER '97, *commg. 1st Brigade, Tirah Field Force, desp.*, ○||.
,, *Supt.* S. F., *A.N.S.* (Chatham), '87.
rn. ,, *Engr.* William, *Pearl* (North America), *c.* '96.
rn. **Harte,** *Dep. Insp.-Gen.* Mark A., *d.i.g.* '93, *ret.* '93.
Harter, *Capt.* Oswald B., *1st Durh. L.I.* (Aldershot), '98, *b.* '68.
Hartigan, *Capt.* Arth. Edwin Stewart, I.S.C., *6th Bomb. Cav.* '93 (Quetta), *c.* '94, *b.* '62.
,, *Capt.* Edwd. Ross, I.S.C., *actg. 2nd commg. 2nd Bombay Inf.* '96 (Deesa), *c.* '91, *b.* '60, SOUDAN '85, BURMA '87-9, ○||.
rn. **Hartley,** *Nav. Instr.* Basil S., B.A., *Britannia* (Dartmouth), *n.i.* '92.
,, *Capt.* Desmond L., *York. R., Adjt. 1st V.B.* '96 (Northallerton), *c.* '94, *b.* '62.
,, *Surg.-Lt.-Col.* E. Baron, ♈♏, *late C.M.R., Comdt. Vol. M.S.C.* '89, *& Prin. Med. Off. Defence Dept.* '80 (Cape Town), S. AFRICA '79, *desp.*, ○|, ♈♏.
rn. ,, *Rev.* Francis C., B.A., *Diadem* (Channel), *chapl. & nav. instr.* '93.
,, *2nd Lt.* John Cabourn, *2nd R. Fus.* (Curragh) '98, *b.* '74.
,, *Capt.* Ralph L., *1st L'pool R.* (Cape), *c.* '92, *b.* '64.
rn. ,, *Rev.* Richd. S., *Magnificent* (Channel), *chapl.* '86.
rn. ,, *Surg.* Thos. S., *Gibraltar* (Mediterranean), *s.* '96.
Harvest, *Capt.* Edmd. D., *Mdx. R., Paym.* '94 (Belfast), *c.* '91, *b.* '61, BURMA '86-7.
,, *Hon. Maj.-Gen.* Edward Douglass, *late 97th Foot, ret.* '81, *h.m.g.* '81, *b.* '24.
,, *Capt.* Hector D., *Leins. R., Paym.* '97 (Hamilton), *c.* '95, *b.* '67.
,, *Capt.* Hector H., R.A., *Gold Coast Constab., c.* '95, *b.* '66.
,, *Hon. Lt.-Col.* Henry Lewis, *late R. Ir. Fus., ret.* '84, *h.l.c.* '84, *b.* '34, CRIMEA '55, ○|, ♔, SOUDAN '84, ○, ✱.
,, *Lt.* Herbt. de Vere, I.S.C., *9th Madr. Inf. Offg. Cantonment Magist.* (Mandalay), *l.* '89, *b.* '68.
rn. ,, *Maj.* Wm. S. S., *Instr. of Musketry* (Portsmouth), *m.* '97, *b.* '59, EGYPT '82, ○|, ✱.
Harvey, *Capt.* Ambrose Blacklock, I.S.C., *16th Beng. Inf.* '97 (Agra), *c.* '96, *b.* '64. BURMA '86-9, ○||.

Digitized by Google

Harvey, *Lt.* Barnett A., *2nd Arg. & Suthd. Highrs.* (Rhaniket), *l.* '98, *b.* '74.
rn. ,, *Mid.* Bernard M., *Flora* (S.E. America), *m.* '98.
,, *Hon. Dep. Surg.-Gen.*, Charles Hamilton, M.D., *late A.M.S., ret.* '86, *h.d.s.g.* '86, AFGHAN '78-80, *desp.*, ○, EGYPT '82, ○, ✱, SOUDAN '84-5, *desp.* ||, *prom. brig.-surg.*
,, *Col.* Charles Lacon, *p.s.c., late Staff, ret.* '96, *c.* '90, *b.* '39, ZULU WAR '79, *desp.*, ○!, *brev.-maj.*
,, *Hon. Lt.-Col.* Charles Sheppard, *late R.A., ret.* '79, *h.l.c.* '79, *b.* '34, CHINA '60, ○!.
,, *Col.* Charles Smith, *late R.A., ret.* '91, *c.* '90, *b.* '40, AFGHAN '78-9, *desp.*, ○!.
,, *Lt.* Chas. B., R.E. (Singapore), *l.* '95, *b.* '73.
,, *Maj.* Chas. B., *10th Hrs.* (Canterbury), *m.* '97, *b.* '59, EGYPT '84, ○!, ✱.
,, *Capt.* Chas. E. R., *2nd R. Ir. Rif.* (Poona), '89, *b.* '63.
rn. ,, *Asst. Paym.* Chas. R., *Doris* (Cape), *a.p.* '97.
rn. ,, *Fl.-Surg.* Christopher, *ret.* '91, *f.s.* '90.
,, *Surg.* D'Arcy, M.B., *Wye* (Particular Service), *s.* '88.
,, *Lt.-Col.* Edward, *late R.E., ret.* '92, *l.c.* '87, *b.* '39, LOOSHAI '71-2, ○!, JOWAKI '77-8, *desp.*, |, AFGHAN '79-80, *desp.*, ○, *brev. maj.*
rn. ,, *Lt.* Edwd., *l.* '82, SUAKIN '84-5, ○!, ✱.
,, *Capt.* Edwd. H., R.E., *R.E.* (Winchester), *c.* '98, *b.* '68.
,, *Lt.* Edwd. J. M., *2nd R. Warwick R.* (Colchester), *l.* '98, *b.* '75.
rn. ,, *Mid.* Fras. C., *Repulse* (Channel), *m.* '95.
rm. ,, *Lt.* Fras. J. W., *Phaeton* (Pacific), *l.* '93.
rn. ,, *Com.* Fras. H. N., *ret., c.* '92, *H.M.S. Bombay* '64.
,, *2nd Lt.* Francis Henry, *1st Bord. R.* (Malta) '98, *b.* '78.
rn. ,, *Fl.-Surg.* Frederic, *f.s.* '61, *ret.* '74.
rn. ,, *Capt.* Fredk., *ret. c.* '73.
,, *Hon. Lt.-Col.* Henry, *late Staff-Paym. A.D.P., ret.* '80, *h.l.c.* '80.
rn. ,, *Paym.-in-Ch.* Hy. J., *p.-i.-c.* '94, *ret.*
,, *Lt.-Col.* Henry James, *late K.O.S.B., ret.* '88, *l.c.* '88, *b.* '40, AFGHAN '78-9, ○.
rn. ,, *Fl.-Surg.* Jas. D'Arcy, *ret.* '89, *f.s.* '89.
,, *Hon. Maj.-Gen.* John Richard, *late K.O.S.B., ret.* '85, *h.m.g.* '85.
rn. ,, *Fl.-Engr.* Jno. R., *ret.* '90, *f.e.* '86,
rn. ,, *Capt.* Jno. W. H., *ret.* '82, *c.* '75, W. AFRICA '54, CHINA '58-60, ○.
rn. ,, *Lt.* John, *Minotaur* (Portland), *l.* '95.
,, *Lt.* John, *2nd R. Highrs.* (Aldershot), '94, *b.* '70.
,, *Maj.* John E., R.A., *No.* 54 *Field Batt.* (Meerut), *m.* '96, *b.* '59.
rn. ,, *Lt.* Percy, *Vernon* (Portsmouth), *l.* '96, GAMBIA '94, ○!.
,, *Lt.* Richd. P., *1st R. Berks R.* (W. Indies), '97, *b.* '73.
rm. ,, *Hon. Lt.-Col.* Robert Charles, *late R.M.L.I.* (Barrack Mr., Portsmouth, '81-86), *ret.* '86, *h.l.c.* '86.
,, *Surg.-Gen.* Robt., M.D., C.B., D.S.O., *I.M.S., Princ. Med. Offr. Punjab* (Murree), *s.g.* '95, *b.* '42, BHOOTAN EXP. '65-6, ○!, LUSHAI EXP. '71-2, *desp.*, |, MIRANZAI EXP. (*1st & 2nd*) '91, *desp.*, |, D.S.O., HAZARA EXP. '91, |, ISAZAI EXP. '92., C.B. '98.
,, *Lt.* Robt. N., R.E., *commg. Field depôt* (Aldershot), *l.* '91, *b.* '68.
rn. **Harvey,** *Insp. Mach.* Wm. A., *ret., i.m.* '94, *H.M.S. Tyne* '86.
rn. ,, *Fl.-Engr.* Wm. B., *f.c.* '86, *ret.*, BALTIC '54, ○, ATLANTIC CABLE (*Agamemnon*) '57, ○, ASHANTEE '73-4, ○, ALEXANDRIA '82, ○!, ✱.
,, *2nd Lt.* Wm. Kerle, R.A., *No.* 20 *Co. E. Divn.* (Gibraltar), '97, *b.* '77.
,, *Maj.* Wm. Lueg, *2nd D. of Corn. L.I.* (Devonport), '94, *b.* '58, EGYPT '82, ○!, ✱, NILE EXP. '84-5, |.
,, *Lt.* Wm. O., *2nd R. Muns. Fus.* (Dinapore), *l.* '93, *b.* '71.
,, *Lt.* Wm. J. St. J., *1st R. Highs.* (Sitapur), *l.* '96, *b.* '72.
Harward, *Lt.* Arth. John N., I.S.C., *10th Beng. Inf., Dep. Asst. Commy.-Gen.* '94 (Peshawar), *l.* '88, *b.* '67.
,, *Lt.* Fras. E., R.E., *Brennan Torpedo Fact.* (Chatham), *l.* '95, *b.* '72.
,, *Hon. Maj.* Hy. Blake, *Paym.* '83 (Halifax, N.S.), *h.m.* '93, *b.* '45.
,, *Hon. Lt.-Gen.* Thomas Netherton, *late R. (Beng.) A., ret.* '85, *h.m.g.* '85, *b.* '29, INDIAN MUTINY '57-8, ○!.
Harwood, *Maj.* J. Gasson, F.R.C.S. Ed., *R.A.M.C.* (Aldershot), '92, *b.* '56.
Hasell, *Qr.-Mr.* (*Hon. Lt.*) Hy. Godley, *R.A.M.C.* (Malta), *h.l.* '95, *b.* '60, S. AFRICA '79, ○, SOUDAN '84-5, ○!, ✱, SOUDAN '85-6.
Haskard, *2nd Lt.* J. MacDougall, *2nd R. Dub. Fus.* (Natal), '97, *b.* '77.
Haslam, *Lt.* Bernard J., R.E., *Mil. Works Dept. India* (Simla), *l.* '98, *b.* '75.
,, *Lt.* Gerald W. P., *2nd R. Ir. R.* (Mhow), *l.* '98, *b.* '74.
Haslehust, *Lt.* Geo. W., *1st Mid'x R.* (Wellington, Madras), *l.* '96, *b.* '73.
Hasler, *Capt.* Julian, *1st E. Kent R.* (Kamptee), *c.* '98, *b.* '68, CHITRAL '95, ○!.
,, *Lt.* Percy, *Wilts R.* (Devizes), *l.* '95, *b.* '71.
Haslett, *Brig.-Surg.-Lt.-Col.* Henry James, *ret. I.M.S., b.s.l.c.* '91.
,, *Maj.* John Courtenay, M.D., *R.A.M.C.* (Meerut), '94, *b.* '56.
,, *Lt.-Col.* Pechell, R.E., *commg. R.E. Sub-Dist.* (Newcastle-on-Tyne), *l.c.* '95, *b.* '49, JOWAKI EXP. '77-8, ○!, AFGHAN WAR '79-80, *desp.*, ○!.
rn. **Haslewood,** *Staff Com.* Frank, *Triton* (Surveying Service), *s.c.* '85.
,, *Capt.* G. C. D., *3rd E. Kent R., c.* '95, *Asst. Insp. Gold Coast Constab.* '96.
Hassall, *Capt.* Chas. M. P., *2nd Leic. R.* (Curragh), '97, *b.* '64.
,, *Lt.* Owen, *1st Ches. R.* (Secunderabad), *l.* '98, *b.* 70, MATABELELAND '93-4, ○.
Hassan, *Maj.* Syed, *I.M.S.* (Allahabad), *m.* '92, *b.* '55, BURMA '86-7, ○!, CHIN LUSHAI '89-90, |, MIRANZAI (*1st*) EXP. '91, N.W. FRONTIER '97, *desp.*
Hassard, *Capt.* Edwd. Moresby, *R.A.M.C.* (West Africa), *c.* '87, *b.* '62, ISAZAI EXP. '92.
,, *Hon. Maj.-Gen.* Fairfax Chas., C.B., *late R.E., ret.* '82, *h.m.g.* '82, *b.* '22 (Hoddesdon, Herts.), CRIMEA '54-5, *desp.*, ○!, ⊛, ⊛, *6th cl.* Medj., *brev.-maj.*, S. AFRICA '77-9, *desp.*, ○!, C.B. (*mil.*) '71.
,, *Lt.-Col.* Henry Somerset, *late R. Berks R., ret.* '97, *l.c.* '97, *b.* '52.
,, *Hon. Col.* Robert Deey, *late Bomb. S.C., ret.* '74, *h.c.* '75.
Hassell, *Col.* James William, *late R. Scots, ret.* '89, *c.* '85, *b.* '34, CRIMEA '55, ○!, ⊛, BECHUANALAND '84-5.

Digitized by Google

Hast, *Maj.* A. W., *late S. Staff. R., ret.* , *m.* '85, PERAK '76, ○|, S. AFRICA '78-9, ○|.
Hasted, *Capt.* Arth. W., *2nd Wils. R.* (Guernsey), '94, *b.* '64.
,, *Col.* John Ord, *late R.* (*Madr.*) *E., ret.* '90, *c.* '82, *b.* '35.
Hastie, *Lt.* Basil H., *2nd R.W. Surr. R.* (Aldershot), *l.* '96, *b.* '74.
rn. **Hastings,** *Rear-Adm.* Alex. P., C.B., *r.a.* '94, *b.* '43, EGYPT '82, ○|, ✱, C.B., SOUDAN '84.
rn. ,, *Asst. Engr.* Alfd., J. *Royal Arthur* (Australia), *a.e.* '97.
,, *Lt.* Bernard St. J. W., *2nd L'pool. R.* (Belfast), '96, *b.* '72.
,, *Hon. Maj.-Gen.* Douglas, *late Wilts R., ret.* '81, *h.m.g.* '81, *b.* '22, PERSIA '57, ○|, INDIAN MUTINY '57-8 (severely wounded), ○|, (a year's serv. for Lucknow). HAZARA '61, ○|.
,, *Maj.* (*tempy. Lt.-Col.*) Edwd. Spence, D.S.O., I.S.C., *Comdt. 3and Madr. Inf.* '91 (Mandalay), *m.* '94, *b.* '56, AFGHAN '80, ○, BURMA '85-6, ○|, *desp.*, D.S.O., CHIN-LUSHAI '88-90, |, MANIPUR '91, |.
,, *Maj.-Gen.* Francis Eddowes, C.B., *ret. Indian Army* (*Beng. Inf.*), *m.g.* '95, *b.* '43, AFGHAN '78-80, *desp.*, ○||, ✱, *brev. lt.-col.*, HAZARA '88, *desp.*, ○|, ZHOB VALLEY '90, C.B. '94.
rn. ,, *Capt. & Rec.* Fras. H., *ret. c.* '82 (6, John St., Stratford-on-Avon), BLACK SEA '54-5, ○|, ⊛, *R. Hum. Soc.* ○ '62.
,, *Lt.-Gen. & Hon. Gen.* Fras. Wm., *Col.-Comdt. R.A.* '93 (29 Grosvenor St., W.), *g.* '87, *b.* '25 CRIMEA '55, *desp.*, ○|, ⊛, *5th cl.* Medj., *brev.-maj.*
rn. ,, *Engr.* Jas. F. A., *Tamar* (Hong Kong), *e.* '92.
,, *Lt.* Percy, *1st R.W. Kent R.* (Dum Dum), *l.* '96, *b.* '72.
rn. ,, *Asst. Paym.* Robt. R., *Excellent* (Portsmouth), *a.p.* '86, EGYPT '82, ○|, ✱, SUAKIN '84-5 |.
,, *Maj.* Warren, I.S.C., *civ. emplmt. Hyderabad, m.* '94, *b.* '
,, *Capt.* Wilfrid C. N., *4th S. Wales Bord., Sierra Leone Front. Police* '98 (Sierra *Leone*), *c.* '96.
rn. ,, *Com.* Wm. C. H., J.P., *ret., c.* '81 (Hong Kong).
rn **Haswell,** *Lt.* Geo. G., Coast Gd. (Milford), *l.* '81.
rn. ,, *Vice-Adm.* William H., *ret. list* '72, *r.a.* '81, ACRE '40, ○, ROSAS '45-6, W. AFRICA '48-9, ARCTIC (*Investigator*) '50-4, ○, CHINA '57 (*comm.g. Himalaya*, spontaneously proceeded to India and landed troops which saved Lucknow), twice thanked by Gov.-Gen. and by Admiralty, Greenwich Hosp. pension '88.
Hatch, *Capt.* Alfd. Edwd., I.S.C., *Insp. Army Signalling* '97 (Madras & Bombay Commands), *c.* '94, *b.* '63, ZHOB VALLEY '84 & '90.
,, *Capt.* Arth. Vincent, I.S.C., *Actg. Wg. Comdr. 2nd Batt. 1st Gurkhas* '86 (leave out of India till 4th Aug. '99), *c.* '91, *b.* '60, SIKKIM '88, ○|.
,, *Maj.* Geo. Pelham, C.M.G., *late W.I.R. commg. the Forces East African Protectorate* '95 (Mombasa), EGYPT '82, ○|, ✱, E. AFRICA '95-6.
,, *Hon. Gen.* William Sparkes, *late R.* (*Bomb.*) *A., ret.* '82, *h.g.* '82, *b.* '24, SCINDE '43-4, *desp.*, PERSIA '56-7, *desp.*, ○|, *brev. maj.*, INDIAN MUTINY '57-9.
Hatch, *Lt.-Col.* Wm. Keith, M.B., *I.M.S.* (Bombay), *l.c.* '97, *b.* '54, AFGHAN '80, ○.
rn. **Hatchard,** *Lt.* Hy. A., *Royal Sovereign* (Mediterranean), *l.* '86, EGYPT '82, ○, ✱.
Hatchell, *Surg.-Maj.* Charles, *ret. I.M.S., s.m.* '73, BHOOTAN '65-6, ○.
,, *Col.* David Thompson, *Unemp. Sup. List, I.S.C.*, '96, *c.* '88, *b.* '39.
,, *Maj.-Gen.* Geo., *p.s.c.* (6, Chesham Place, S.W.), *ret.* '98, *m.g.* '94, *b.* '38, AFGHAN WAR, '78-9, *desp.*, ○, *brev. lt.-col.*
,, *Maj.* Hy. M., *1st R. Ir. R.* (Buttevant), '91, *b.* '52, AFGHAN '80, ○, EGYPT '82, ○|, ✱.
rn. **Hatcher,** *Lt.* James O., *Northumberland* (Chatham), *l.* '95.
rn. **Hatelie,** *Engr.* David, *Fairy* (Devonport), *e.* '90.
Hathaway, *Surg.-Maj.* Charles, M.D., *ret. I.M.S., s.m.* '63.
,, *Maj.* Harold Geo., *R.A.M.C.* (Peshawar), *m.* '97, *b.* '60, BURMA '86-9, ○||, CHITRAL '95, ○|.
Hatherell, *Capt.* Wm. Geo., I.S.C., *Wing Comdr. 22nd Bomb. Inf.* '96 (Mhow), *c.* '92, *b.* '61, BURMA '85-9, ○||, CHIN-LUSHAI '89-90, |.
Hatherton, *Col.* Rt. Hon. Lord, C.M.G., *late Gren. Gds., c.* '81, *b.* '42, *ret.*, Mily. Sec. (twice) to Gov.-Gen. Canada (Penkridge, Staffs), C.M.G. '80.
rn. **Hathom,** *Com.* Wm. C. S., *ret. c.* '84.
Hatton, *Col.* Villiers, C.B., *commg. 1st Gren. Gds.* (Wellington Bks.) '95, *c.* '90, *b.* '52, KHARTOUM '98, *desp.*, C.B.
,, *Maj.* Wm. de Bathe, *Sea. Highrs.* (Fort George), *m.* '92, *b.* '55, AFGHAN '80, ○, CHITRAL RELIEF '95, ○|.
,, **Finch-,** *Lt.* Edwd. H., *2nd E. Kent* (Canterbury), *l.* '93, *b.* '68.
,, *Rev.* John Alexr., M.A., *Chapl. 4th cl.* '90 (St. Lucia), *b.* '57.
Haughton, *Lt.* Hugh L., I.S.C., *actg. Qr.-Mr. 3and Madr. Inf.* (Mandalay), *l.* '93, *b.* '70.
,, *Maj.* Thos. Hutchinson, I.S.C., *A.A.G. Dist. Staff Madr. Comd.* '97, (Wellington), *m.* '97, *b.* '54, BURMA '89, ○|.
Haultain, *Hon. Maj.-Gen.* F. M., *late Madr. S.C., ret.* '74, *h.m.g.* '74.
Havelock, *Col.* Acton Chaplin, *late Madr. S.C., ret.* '88, *c.* '85.
rn. **Haverfield,** *Fl.-Paym.* Thos. W., *f.p.* '86, *ret.*
rn. **Havergal,** *Com.* Arthur, *ret. c.* '95, *Naval Assist., Hydrogr. Dept.* (Admiralty, S.W.), CHALLENGER '72-6, *prom.*
rn. **Haves,** *Asst. Paym.* Edwd, *Iphigenia* (China), *a.p.* '96.
rn. ,, *Engr.* Ernest, *Icarus* (Esquimalt), *e.* '95.
rn. ,, *Engr.* Jno. E., *Wallaroo* (Australasia), *e.* '95.
rn. ,, Robert, *Ramillies* (Medit.), *asst. clk.* '98.
rn. ,, *Asst. Paym.* Thos., *Duke of Wellington* (Portsmouth), *a.p.* '95, BENIN '97, ○.
Haviland, *Lt.* Robt. A., *2nd Mid'x R.* (Woolwich), *l.* '92, *b.* '69.
Hawes, *Col.* Alexander James Donnelly, D.S.O., *Unemp. Sup. List, I.S.C.*, '97, *c.* '89, *b.* '40, TUMLOONG FD. FORCE '60, BEZOTIS '69, JOWAKI '77-8, *desp.*, ○|, AFGHAN '78-9, *desp.*, ○, ZHOB VALLEY '84, *desp.*, HAZARA '88, *desp.*, |, D.S.O.
,, *Maj.* Benj. R., *p.s.c.*, *2nd Comdg. 2nd R. Muns. Fus.* '96 (Dinapore, Bengal), *m.* '92, *b.* '54, BURMA '85-9, ○||.
,, *Maj.* C. W., *late Beng. S.C., ret.* '82, *m.* '73, INDIAN MUTINY '57 (four times wounded) *desp.*, ○|, N.W. FRONTIER '58, ○|.

Digitized by Google

Hawes, *Lt.* Chas. Howard, I.S.C., *3rd Punj. Cav.* (Kohat), *l.* '93, *b.* '72.
,, *Hon. Capt.* Frank, *Qr.-Mr. 3rd S. Lanc. R.* '88 (Warrington), '93, *b.* '43.
,, *Hon. Maj.-Gen.* George Harrington, *late 9th Foot, ret.* '82, *h.m.g.* '82, *b.* '26, SUTLEJ '45-6, ○‖, CRIMEA '54-5, *desp.*, ○|, ⊛, *5th cl.* Medj., *brev. maj.*
,, *Lt.* Percy F. B., *1st Bord. R.* (Malta), '96, *b.* '72.
,, *Hon. Maj.-Gen.* William Harington, *late Beng. S.C., ret.* '80, *h.m.g.* '80.
Hawke, *Capt.* Hon. Harold B., *2nd Leic. R.* (Curragh), '97, *b.* '67.
rn. ,, *Lt.* Hon. Stanhope, *Amphion* (Pacific), *l.* '86, *b.* '63.
Hawker, *Lt.* Claude J., *2nd Cold. Gds.* (Gravesend), *l.* '92, *b.* '67.
,, *2nd Lt.* Robt. S. J. N., *1st D. of Corn. L.I.* (Lucknow), '97, *b.* '75.
Hawkes, *Lt.* Corlis St. L. G., R.A., *No.* 66 *Field Batt.* (Aldershot), *l.* '96, *b.* '72.
,, *Lt.-Col.* George, I.S.C., *Comdt. 5th Gurkhas* (Abbottabad), *l.c.* '96, *b.* '52, RUMPA '80, HAZARA '88, ○|, HAZARA '91, |, ISAZAI '92.
,, *Lt.-Gen.* Henry Philip, C.B., *Unemp. Sup. List, I.S.C.*, '95 *l.g.* '94, *b.* '34 (Till-Hill, Tilford, Farnham), ABYSSINIA '67-8, *desp.*, ○, *brev. maj.*, PERAK '76, ○, BURMA '86-7, *desp.*, thanks of Ind. Govt., ○|, C.B.
,, *Maj.* Hy. Montague Pakington, I.S.C., *Comsrt. Dept., Comnr.-Gen. for Transport* (Simla), *m.* '92, *b.* '55, AFGHAN '79-80, ○|, ✱, *desp.*, ISAZAI '92.
,, *Capt.* Lawrence H., *2nd Welsh R.* (Bellary), '90, *b.* '64.
,, *Hon. Lt.-Col.* Richard Lloyd, *late 36th Foot, ret.* '77, *h.l.c.* '81, *b.* '34.
,, *Lt.* Robt., I.S.C., *1st Beng. Inf.* (Mauritius), *l.* '95, *b.* '74.
,, *Lt.* Wm. Cotter W., I.S.C., *29th Bomb. Inf.* (Hyderabad), *l.* '96, *b.* '72.
rn. **Hawkesbury,** *Lt.* Rt. Hon. Lord, J.P., D.L., *ret.* '70, *l.t.* '67, *b.* '46 (2, Carlton Ho. Terrace, S.W.), N. ZEALAND '63-4, ○.
Hawkins, *Hon. Maj.-Gen.* Alexander Cæsar, C.B., *late R.A., ret.* '80, *h.m.g.* '80, *b.* '23 (34, Victoria St., S.W.), CRIMEA '55, *desp.*, ○|, ⊛, ⊛, *5th cl.* Medj., C.B. (*mil.*) '72.
,, *Hon. Maj.-Gen.* Edward Lindsay, *late R.* (*Beng.*) *A., ret.* '86, *h.m.g.* '86, *b.* '32, CRIMEA '55-6 (with Turkish Army), ⊛, INDIAN MUTINY '57-8, ○‖.
,, *Maj.* (*temp. lt.-col.*) Fredk., I.S.C., *commg. 1st Beng. Inf.* '98 (Mauritius), *m.* '94, *b.* '56, AFGHAN '78-80, ○, ZHOB VALLEY '84, BURMA '85-7, ○|.
,, *Maj.* Fredk. D. Cæsar, *I.M.S.* (Moradabad), *m.* '92, *b.* '58.
,, *Lt.-Col.* G. W., *p.s.c., late R.A., ret.*
,, *Capt.* Geo. Arth., I.S.C., *Dep. Assist. Commy.-Gen. 1st cl. Bengal* '93 (Agra), *c.* '97, *b.* '62, N.W. FRONTIER '97-8, MALAKAND (*desp.*), BUNER (*desp.*), ○‖.
,, *Maj.* Hy. T., R.A., *Insp. of Position Finding* '94 (Malta), *m.* '98, *b.* '62, EGYPT '82, ○, ✱.
rn. ,, *Fl.-Engr.* Hugh, *Victory* (Portsmouth) *f.e.* '98.
,, *Hon. Maj.* James, *late Qr.-Mr. Shrops. R., ret.* '81, *h.m.* '81, *b.* '22, PUNJAUB '48-9, ○‖, AFGHAN '79-80, ○.
Hawkins, *Maj.* John W., *p.s.c.*, R.A., **H** *Batt. R.H.A.* (Meerut), *m.* '89, *b.* '54, AFGHAN '78-80, ○, EGYPT '82, ○|, ✱.
rn. ,, *Sub-Lt.* Reginald C., (*act.*) (Greenw. Coll.) *s.l.* '98.
rm. ,, *Lt.* Thos. H., *Asst. Instr. of Gunnery* (Portsmouth), *l.* '92, *b.* '73.
,, *Maj.* Walter F., R.E., *special duty new Barracks* (Aldershot), *m.* '94, *b.* '56, NILE EXP. '84-5, ○'.
,, **Black-,** *Lt.* Egerton O. B. B., *4th Hrs.* (Bangalore), *lt.* '98, *b.* '76.
Hawks, *Lt.* Fredk. Welman, I.S.C., *Dep. Assist. Commy.-Gen.* '93 (Bhamo), *l.* '91, *b.* '70.
,, *Lt.* Geo. Aug., I.S.C., *1st Madr. Inf.* (Bangalore), *l.* '97, *b.* '74.
,, *Capt.* (*temp. maj.*) Geo. Wm. Shafto, I.S.C., *2nd commg. 23rd Madr. Inf.* '98 (Secunderabad), *c.* '92, *b.* '60, BURMA '88, ○|.
,, *Gen.* Thomas Spence, *Unemp. Sup. List, I.S.C.*, '86, *g.* '94, *b.* '28, KRONJHUR CUTTACK '68 (in command).
,, *Capt.* Thos. Bate, I.S.C., *actg. 2nd commg. 22nd Madr. Inf.* '93, *Stn. Staff Off.* (Cuttack), *c.* '93, *b.* '62, BURMA '86, ○|.
Hawkshaw, *Maj.* Edward Crichton, *late R.A., ret.* '96, *m.* '91, *b.* '54.
rn. ,, *Com.* Hugh B., *ret., c.* '97.
rn. ,, *Staff Paym.* Richd. P., *Victorious* (China), *s.p.* '93, EGYPT '82, ○|, ✱.
rn. **Hawkaley,** *Lt.* Jas. R. P., *Sturgeon* (Sheerness), *l.* '94.
,, *2nd Lt.* John P. V., R.A., *No.* 3 *Co. W. Divn.* (Bermuda), '97, *b.* '77.
,, *Lt.* Randal P. T., R.E., *Mil. Works Dept. India* (leave out of India), *l.* '93, *b.* '70.
Hawley, *Maj.* Fras. H. T., *2nd Dns.* (Edinburgh), *m.* '97, *b.* '60.
,, *Maj.-Gen.* William Hanbury, *ret.* '90, *m.g.* '86, *b.* '29, CRIMEA '55, ○', ⊛.
,, *2nd Lt.* Wm. Geo. Broughton Ischia, *unattached list*, I.S.C. '97, *b.* '77, *with 1st Chesh. R.* (Secunderabad).
Haworth, *Lt.* Lionel B. H., I.S.C., *2nd Bomb. Lrs.* (Deesa), *l.* '96, *b.* '73.
Hawtayne, *Maj.* Thos. M., *1st N. Staff. R.* (Subathu), '96, *b.* '59, SOUDAN '85, ○|, ✱, GAMBIA EXP. '91-2, ○|.
Hawthorn, *Lt.* Geo. M. P., *1st L'pool R.* (Cape), *l.* '97, *b.* '73.
,, *Hon. Col.* George Shedden, *late Bomb. S.C., ret.* '80, *h.c.* '80.
,, *Col.* Robert, *late R.E., ret.* '90, *c.* '85, *b.* '32, TRANSVAAL '81.
rn. **Hawton,** *Fl.-Surg.* Jas. W. H., *f.s.* '94, *ret.* '95.
Hay, *Lt.* Archibald, *2nd R. W. Fus.* (Crete), '95, *b.* '72.
,, *Lt.* Arth., I.S.C., *7th Bomb. Inf., Assist. Comdt. Mil. Police* (North Shan States), *l.* '90, *b.* '67.
,, *Maj.* Arthur Ernest, *late R.A., ret.* '94, *m.* '94, *b.* '56, AFGHAN '78-80, ○‖, ✱.
,, *2nd Lt.* Arthur Sidney, *2nd Suff. R.* (Rangoon), '98, *b.* '79.
,, *Lt.* Cecil G., *2nd Dorset R.* (Malta), '97, *b.* '65.
,, *Hon. Col.* Charles, *late Bomb. S.C., ret.* '86, *h.c.* '85.
,, *2nd Lt.* Chas. Jno. Bruce, *unattached list*, I.S.C. '97, *b.* '77, *with 2nd Oxf. L.I.* (Meean Meer).
,, *Lt.-Col.* (*Local Col.*) Edwd, Owen, R.A., *Col. commg. R.A.* (Natal), *l.c.* '94, *b.* '46, EGYPT '82, *desp.*, ○|, ✱, *brev. maj., 4th cl.* Medj.

Digitized by Google

Hay, *Surg.-Gen.* G. H., M.D., *ret. I.M.S., s.g.* '79.
rn. ,, *Mid.* Geo. A. D., *Immortalité* (China), *m.* '96.
,, *Col.* Geo. Wm. R., M.D., *I.M.S., P.M.O. (Bomb. Dist.), c.* '97, *b.* '45.
,, *Lt.-Col.* Hy., I.S.C., *l.c.* '94, *b.* '49, ZHOB VALLEY '84, BURMA '85-9, ○||.
,, *Capt.* Hy. Thos. Horatio, I.S.C., *11th Madr. Inf.* '96 (Madras), *c.* '95, *b.* '63.
rn. ,, *Capt.* Howard F., *ret.* '98, *c.* '98, EGYPT '82, ○, ✱.
,, *Col.* (*brev.*) Jas., I.S.C. (res. out of India), *brev. col.* '85, *b.* '42, N.W. FRONTIER '63, ○|, HAZARA '68, |, LUSHAI '71-2, |, AFGHAN '78-80, ○', *desp.*
,, *Hon. Maj.* James Archibald, *late High. L.I., ret.* '87, *h.m.* '87, *b.* '48, EGYPT '82, ○|, ✱.
,, *Lt.* Jas., R.A., *No. 7 Field Batt.* (Woolwich), *l.* '92, *b.* '70.
,, *Hon. Capt.* Jas. R., *Qr.-Mr. R. Highrs., Recruit. Staff Off.* (*cl.* ii.), Edinburgh '98, *h.c.* '93, *b.* '47.
rn. ,, *Admiral of the Fleet* Lord John, G.C.B., F.R.G.S., *ret.* '87, *a.f.* '88, *b.* '27 (Fulmer Place, Slough, Bucks), CHINA '42, BORNEO '45, BLACK SEA and CRIMEA '54-5 (wounded), ○', ⊛, *Kt.* Leg. Hon., *4th cl.* Medj, C.B., CHINA '59-60, ○|, *Com.-in-Ch. Medit.* '83-86, EGYPTIAN ○, ✱, G.C.B. '86.
rn. ,, *Lt.* John A. L., *Majestic* (Channel), *l.* '98.
,, *Hon. Maj.-Gen.* John Charles, *late Madr. S.C., ret.* '86, *h.m.g.* '86.
,, *Hon. Maj.-Gen.* John Crosland, C.B., *late Gord. Highrs., ret.* '87, *h.m.g.* '87, *b.* '37 (U.S. Club), AFGHAN '78-80, *desp.*, ○|, TRANSVAAL '81 (twice severely wounded), *desp.*, C.B. '87.
rn. ,, *Asst.-Paym.* Kenneth S., *Monarch* (Cape), for service at Ascension, *a.p.* '93.
,, *Lt.* Lenox Theobald, I.S.C., *5th Beng. Cav.* (Cawnpore), *l.* '92, *b.* '69.
rn. ,, *Dep. Insp.-Gen. of Hosps.* Robt., M.D., Bermuda Nav. Hosp., *d.i.h.* '94.
,, *Lt.-Gen.* Sir Robt. John, K.C.B., *Col.-Comdt. R.A.* '97, *l.g.* '89, *b.* '28 (34 Clarendon Sq., Leamington), CHINA '60, *desp.*, ○||, *brev. maj.*
rn. ,, *Sub-Lt.* Hon. Sereld M. A., *Sparrowhawk* (Pacific), *s.l.* '97, *b.* '77.
,, *Maj.* Stratford Morrison, *late Bomb. S.C., ret.* '82, *m.* '78.
,, *2nd Lt.* Stuart, *2nd Cam'n Highrs.* (Fort George), '97, *b.* '76.
,, *Lt.* Westwood Norman, I.S.C., *Qr.-Mr. 29th Bomb. Inf.* (Hyderabad), '98, *l.* '93, *b.* '71.
,, *Hon. Maj.-Gen.* Woulfe, *late Madr. S.C., ret.* '86, *h.m.g.* '96.
rn. ,, **Dalrymple-**, *Adml.* Rt. Hon. Sir John Charles, K.C.B., D.C.L., F.R.S., D.L., J.P., *ret.* '90, *a.* '78, *b.* '21 (108, St. George's Sq., S.W.), KAFFIR WAR '34-5, W. AFRICA '38, SYRIA '40, ○|, ⊛, BORNEO '46, CHINA '49, *prom.*, BLACK SEA, '54-5, ○|, ⊛, *4th cl.* Medj., K.C.B. (*mil.*) '85.
,, **Dalrymple-**, *Maj.* Jas. R. M., *2nd W.I.R.* (West Indies), *m.* '95, *b.* '58, S. AFRICA '81, *desp.*
,, **Dalrymple-**, *2nd Lt.* John D., *1st Gord. Highrs.* (Edinburgh), '96, *b.* '74.
,, **Dalrymple-**, *Lt.* Stair Fras. B., I.S.C., (1) *2nd Gurkhas* (*on leave*), *l.* '96, *b.* '72.
,, **Drummond-**, *Capt.* Jas. A. G., *1st C. Gds.* (Chelsea), *c.* '95, *b.* '63.

Haycock, *Hon. Capt.* Wm., *Qr.-Mr.* A *Co., A.S. Corps* (Woolwich), *h.c.* '95, *b.* '57, NILE EXPEDITION '84-5, *desp.*, ○|, ✱, *promoted Qr.-Mr.*
,, **Hine-**, *Lt.* Vaughan R., R.A., *dep. Batt. R.H.A.* (Woolwich), *l.* '94, *b.* '71.
Hayden, *Capt.* Fredk. A., *Adjt. 3rd W. Rid. R.* '95 (Halifax), *c.* '88, *b.* '61.
Haydon, *Lt.-Col.* Wm. Henry, *late R.E., ret.* '94, *l.c.* '89, *b.* '44.
,, *Lt.* Wm. Pitt, I.S.C., *2and Bomb. Inf. Dep. Asst.-Commy.-Gen.* '97 (Madras), *l.* '92, *b.* '70.
Hayes, *Lt.-Col.* Aylmer Ellis, D.S.O., *late A.M.S., ret.* '97, *s.l.c.* '97, *b.* '50, AFGHAN '78-80, ○, SOUDAN '84-5, *desp.*, ○||, ✱, *3rd cl.* Medj., D.S.O.
rm. ,, *Maj.* Arthur Montgomery Edward, *late R.M.L.I., ret.* '93, *m.* '83.
,, *Maj.* Clarence Hy., I.S.C., *2nd commg. 1st Beng. Lrs.* '94 (on leave), *m.* '94, *b.* '55.
rn. ,, *Com.* Courtenay A., *ret. c.* '73, CHINA '57-8, ○|.
,, *Lt.* Edwin Chas., *R.A.M.C.* (Barrackpore), '96, *b.* '68.
,, *Capt.* Ernest de Launoy, *2nd Sc. Rif.* (Aldershot), *c.* '97, *b.* '69.
rn. ,, *Mid.* Henry T., *Powerful* (China), *m.* '97.
,, *Capt.* Julian P. Swindell, *R.A.M.C.* (Egypt), *c.* '86, *b.* '59.
,, *Maj.* Patrick Aloysius, *late A.M.S., ret.* '90, *s.m.* '87, *b.* '47.
,, *Capt.* Robt. Hall, *2nd Mid'x R.* (Woolwich), *c.* '93, *b.* '67, HAZARA EXP. '91, ○|.
,, *Surg.-Maj.* Wm. Henry, *ret. I.M.S., s.m.* '75.
rn. **Hayhurst, France-**, *Lt.* Cecil H., *Royal Arthur* (Australia), *l.* '96.
,, **France-**, *Lt.* Fredk. C., *2nd R.W. Fus.* (Crete), *l.* '97, *b.* '72.
Hayles, *Hon. Capt.* Henry Thomas, *Qr.-Mr. A.S.C., ret.* '92, *h.c.* '85, *b.* '37 (*temp. emp.* Inverness).
rn. ,, *Asst. Paym.* Trevor, *Royal Sovereign* (Mediterranean), *a.p.* '92.
Hayman, *Maj.* Stanley J. Wallace, *R.A.M.C.* (Ceylon), *m.* '98, *b.* '61, BURMA '86-8, ○||.
Haymes, *Lt.* Robt. L., R.A., *No. 13 Co. E. Divn.* (Aden), *l.* '94, *b.* '70.
Hayne, *Maj.* A. Gorham Howard, *late I.S.C., ret.* '96, *m.* '92.
rn. ,, *Dep. Insp.-Gen.* Leonard H. J., M.D., *ret., d.i.g.* '83, W. AFRICA, '52-9.
,, *Lt.-Col.* Robert, *late Wilts R., ret.* '98, *l.c.* '94, *b.* '48.
Haynes, *Hon. Capt.* Alleyne, *Paym.* (Devonport) *h.c.* '96, *b.* '59.
,, *Capt.* Carleton, *late E. Lan. R., ret.* '98, *c.* '87, *b.* '58, AFGHAN '80, ○, CHITRAL, '95, ○|.
,, *Maj.* Charles E., R.E. (Malta), *m.* '94, *b.* '55, ZULU WAR '79, ○|, BECHUANALAND '84-5.
,, *Hon. Lt.-Col.* Edward Court, *late Staff Paym. A.P.D., ret.* '90, *h.l.c.* '89, INDIAN MUTINY '57-9, ○||, N. W. FRONTIER '63-4, ○|, ZULU WAR '79.
,, *Hon. Lt.-Col.* Fredk. Hutchinson, *Staff Paym.* '92 (Newcastle-on-Tyne), *h.l.c.* '97, *b.* '51.
,, *Hon. Lt.-Col.* Jonathan Wynyard, *late 2nd W.I.R., ret.* '79, *h.l.c.* '79, *b.* '39, ASHANTI '73-4 (wounded), *desp.*, ○|, *brev. maj.*
,, *Lt.* Kenneth E., R.A., *No. 13 Co. S. Divn.* (Golden Hill, I.W.), *l.* '93, *b.* '71.

Digitized by Google

rn. **Haynes**, *Lt.* Robt. M., *Resolution* (Channel), *l.* '96.
,, *Maj.* Walter Illingworth, *late R. Sussex R., ret.* '95, *m.* '86, *b.* '47.
rn. ,, Wm. F., *Majestic* (Channel), *clk.* '96.
Hayter, *Lt.* Ross J. F., *1st Ches. R.* (Secunderabad) *l.*, '98, *b.* '75.
Hayward, *Capt.* Alfd. R. L., *A.S. Corps, c.* '93, *b.* '66.
,, *Hon. Lt. & Rg. Mr.*, Geo. W., R.A., *Staff, Fld. Art.* (Newcastle), *l.* '97, *b.* '59.
,, *Hon. Maj.-Gen.* Henry Blankley, *late Derby R., ret.* '86, *h.m.g.* '86, *b.* '38, ABYSSINIA '68, ○.
rn. ,, *Paym.-in-Ch.* John, *ret., p.i.c.* '81.
rn. ,, *Paym.-in-Ch.* Jno. Jas., *ret., p.i.c.* '89, EGYPT '82, ○, ✡.
,, *Capt.* Wm. Davey, M.B., *I.M.S.* (Malakand Force), *c.* '97, *b.* '70, CHITRAL RELIEF '95, ○|.
rn. ,, *Asst. Paym.* Wm. T. H., *Arrogant* (Channel), *a.p.* '94.
,, **Curtis-**, *Hon. Lt.-Col.* John Fredk., *late K.O.S.B., ret.* '83, *h.l.c.* '83, *b.* '42.
Haywood, *2nd Lt.* A. H. W., R.A., *No.* 22 *H. Co. E. Divn.* (Sheerness), '98.
,, *Maj.* Lewis, M.B., *R.A.M.C.* (Mullingar), '94, *b.* '57.
rm. **Hazel**, *Lt.* Jas. (Portsmouth), *l.* '98, *b.* '78.
rn. ,, *Com.* Jas., *ret., c.* '91.
rn. **Hazell**, Percy J., *asst. clk. Eclipse* (E. Indies), '98.
Hazelgrove, *Capt.* Hy. Seymour, I.S.C., *actg. 2nd commg., 12th Bomb. Inf.* '94 (Deesa), *c.* '92, *b.* '60.
Hazelton, *Vet. Capt.* Edwin H., F.R.C.V.S., *A.V.D.*, St. Thomas' Mount (Madras), *v.c.* '93, *b.* '61.
,, *Lt.* Percy O., *No* 3 *Co., A.S. Corps* (Aldershot), *l.* '94, *b.* '71.
Hazlerigg, *Maj.-Gen.* Thos. Maynard, R.A., *m.-g.* '95, *b.* '40, AFGHAN WAR '79, *desp.*, ○|, *brev.-lt.-col.*
Head, *2nd Lt.* Arth. E. M., R.A., *No.* 34 *Field Batt.* Ahmedabad), '96, *b.* '76.
rn. ,, *Mid.* Chas. H. E., *Diadem* (Channel), *m.* '98.
,, *Capt.* Chas. O., R.A., *No.* 72 *Field Batt.* (Bellary), *c.* '97, *b.* '69.
rn. ,, *Engr.* Ernest A. W., *Daphne* (China), *e.* '89.
,, *Capt.* Gilbt., *Norf. R., Adjt. 5th Admin. Battn. N.W.P. Vols.* '95 (Cawnpore), *c.* '95, *b.* '65.
,, *Capt.* Harry F., R.A., *Ord. Off. 4th cl. India* '96 (Cawnpore), *c.* '96, *b.* '64.
,, *Capt.* Hy. N., *Sco. Rif., Adj., 2nd V.B. N. Staff. R.* '97 (Burton-on-Trent), *c.* '94, *b.* '64.
,, *Capt.* Leonard, *Adjt. 1st E. Lanc. R.* '94 (Portsmouth), *c.* '96, *b.* '67, CHITRAL '95, ○|.
,, *Hon.-Lt. & Qr.-Mr.* Mark, R.E. (I. of W.), *l.* '95, *b.* '52.
rn. ,, *Fl.-Surg.* Richd. L. B., *ret.* '98, *f.s.* '77, JAPAN '64, *prom.*
Headlam, *2nd Lt.* H. R., *1st York & Lanc. R.* (York), '97, *b.* '77.
,, *Capt.* John E. W., R.A., *Adjt. R.H.A.* (Meerut), *c.* '92, *b.* '64.
,, *2nd Lt.* Thos. A., *1st E. York. R.* (Belgaum), '97, *b.* '75.
Heale, *Lt.* Ernest Newton, I.S.C., *7th Bomb. Inf.* (Jubbulpore), *l.* '94, *b.* '70.
Healey, *Capt.* Coryndon W. R., *R.A.M.C. attached to 1st Cold. Guards* (Chelsea) '98, *c.* '91, *b.* '64.
,, *Hon. Lt.-Col.* John, *late 32nd Foot, ret.* '79, *h.l.c.* '79.
,, *Lt.* Thos. Henry, *Cam'n Highrs.* (Egyptian Army), *l.* '98, *b.* '59, SOUDAN '85-9 (five times wounded), *desp.*, medal for dist. cond. in field with 2 bars, DONGOLA '96, *desp.*, ○||, KHARTOUM EXPD. '97-8, *desp.*
rn. ,, *Nav. Instr.* Wm. L., *Britannia* (Dartmouth), *n.i.* '72, EGYPT '82, ○✡.
Healing, *Lt.* Robert K., *3rd W.I.R. Garrison Adjt.* (Kingston, Jamaica), *l.* '97, *b.* '73.
Healy, *Surg.-Lt.-Col.* Charles, *late A.M.S., ret.* '89, *s.l.c.* '84.
,, *Capt.* Chris. Jas., M.B., *R.A.M.C.* (Muttra), *c.* '91, *b.* '64.
,, *Vet.-Maj.* Michael Francis, *late A.V.D., ret.* '94, *v.m.* '89, ZULU WAR '79, *desp.*, ○.
,, *Hon. Lt.-Col.* Michael Ryan, *Staff Paym.* '85 (Fermoy), *h.l.c.* '92, *b.* '39, S. AFRICA '81.
,, *Hon. Col.* Richard Calvert, *p.s.c., late Comm. & Transport Staff, ret.* '87, *h.c.* '87, ASHANTI '73-4, ○, ZULU WAR '79, *desp.*, ○|, EGYPT '82, ○, ✡.
Heard, *Lt.* Alex. E. S., *1st R. Ir. Fus.* (Egypt), '92, *b.* '65.
,, *Capt.* Edwd. S., *p.s.c. Northd. Fus., Instr. Mil. Topog. Staff Coll.* (Camberley), *c.* '92, *b.* '63, HAZARA '88, ○|.
rn. ,, *Lt.* Hugh L. P., *Venus* (Mediterranean), *l.* '92.
,, *Capt.* Richd., M.B., *I.M.S.* (on leave out of India), *c.* '96, *b.* '70.
rm. ,, *Lt.* Samuel F., *Arrogant* (Channel), *l.* '95, *b.* '75.
,, *Surg.-Maj.* Samuel Thomas, M.D., *ret. I.M.S., s.m.* '69.
rm. **Hearle**, *Lt.-Col.* (*brev.*) Parkins, *Paym.* (Portsmouth), *brev. l.-c.* '96, *b.* '49, ASHANTI '73-4, ○|.
Hearn, *Capt.* Geo., *S. Staff. R., Ordnance Off.* (Colchester), *c.* '87, *b.* '57.
,, *Lt.* Gordon R., R.E., *Pub. Wks. Dept.* (Lahore), *l.* '93, *b.* '72.
,, *2nd Lt.* Hugh S., R.A., *No.* 30 *Co., S. Divn.* (Portsmouth), '95, *b.* '75.
rn. ,, *Asst. Engr.* John H. C. (*proby.*), *a.e.* '98.
,, *Lt.* Lewis J. Chris., M.B., *R.A.M.C.* (Egypt), '97, *b.* '69.
,, *Maj.* Michael Leo, *R.A.M.C.* (Straits Settlements), *m.* '97, *b.* '59.
Hearsey, *Hon. Lt.* Arth., *Qr.-Mr. 1st D. of Corn. L.I.* (Lucknow), '96, *b.* '61, SOUDAN '84-5, ○|, ✡.
rn. **Hearson**, *Fl.-Engr.* Thos. A., *ret.* '89, *f.e.* '87, *Prof. Hydraulic Engineering R.I.E.C.* (Cooper's Hill).
rn. **Heaslop**, *Rev.* Chas. Le P. T., *Volage* (Training Squadron), *chapl.* '84, *nav. instr.* '85, E. AFRICA '95, BENIN '97, ○.
rma. ,, *Hon. Col.* Colpoys Parkyns, *p.s.c., late R.M.A., ret.* '86, *h.c.* '86.
Heastey, *Capt.* Chas. R., *2nd R. Innis. Fus.* (Peshawar) *c.* '96, *b.* '64.
rm. **Heasty**, *Hon. Maj.-Gen.* George Baylis, *late R.M.L.I., ret.* '82, *h.m.g.* '82.
Heath, *Capt.* Alan J., M.B., *I.M.S.* (Poona), *c.* '90, *b.* '65.
,, *Hon. Maj.-Gen.* Alfred, *late R.* (*Beng.*) *A., ret.* '78, *h.m.g.* '78.
,, *Lt.-Col.* Chas. Ernest, *commg. A.S. Corps* (Dover), *l.-c.* '95, *b.* '54.

Digitized by Google

Heath, *Lt.* Chas. J., R.E. (India—*State Rys.*), *l.* '97, *b.* '74.
,, *Lt.-Col.* Edwd., *Chief Ord. Offr. Ceylon* '96 (Colombo), *l.-c.* '96, *b.* '54, BECHUANALAND '84-5.
,, *Capt.* Fras. Wm., R.A., *No.* 43 *Field Batt.* (Shorncliffe), *c.* '95, *b.* '65.
,, *Maj.* Fredk. C., R.E., *Brig. Maj., School of Mil. Eng.* (Chatham), *m.* '95, *b.* '58, EGYPT '82, ○!, ✱, SUAKIN '85, *desp.*, ‖, *brev. maj.*
rn. ,, *Com.* Geo. P., *ret.*, *c.* '79 (Brisbane, Q.).
,, *Capt.* Gerard M., R.E., *commg. Balloon Section R.E.* (Aldershot), *c.* '90, *b.* '63, BECHUANALAND '84-5, CHITRAL '95, ○!.
,, *Lt.-Col.* Harry Heptinstall Rose, I.S.C., *Comdt.* 11*th Beng. Lrs.* '95 (Jhelum), *l.c.* '98, *b.* '54, JOWAKI '77-8, ○!, *desp.*, AFGHAN '78-9, ○!, *desp.*, HAZARA 91, ‖, CHITRAL RELIEF '95, ○!, *desp.*, *brev. lt.-col.*
,, *Maj.* Hy. N. C., *p.s.c.*, *Yorks L.I.*, *Staff Capt. Intelligence Dept.* (Queen Anne's Gate), '98, *m.* '98, *b.* '60, EGYPT '82, ○, ✱, SOUDAN '84-5, *desp.*, ‖, *brev. maj.*
rn. ,, *Com.* Herbert L., *Camperdown* (Mediterranean), *c.* '96.
,, *Lt.* Herbert C. S., 2*nd Essex R.* (Shwebo), '96, *b.* '69.
,, *Hon. Lt.-Col.* John Macclesfield, C.M.G., *late Bomb. S.C.*, *ret.* '86, *h.l.c.* '86, *b.* '43, (E. Ind. U.S. Club), SOUDAN '84, C.M.G.
,, *Hon. Maj.* Josiah M., *late* 20*th Hrs.*, *ret.* '73, *h.m.* '73.
rn. ,, *Adml.* Sir Leopold George, K.C.B., J.P., *ret.* '73, '*a.* '84, *b.* '17 (Anstie Grange, Holmwood, Dorking), LAGOS '50, BLACK SEA '54-5, ○!, ⊛, 4*th cl.* Medj., C.B., ABYSSINIA '68, (*commg. E. India Squad.*), ○, K.C.B., thanked by both Houses.
,, *Lt.* Maurice G., 1*st R. W. Surr. R.* (Thobba), *l.* '98, *b.* '73.
,, 2*nd Lt.* Percy Macclesfield, *unattached list*, I.S.C., *with* 1*st R. Fus.* (Nasirabad) '97, *b.* '77.
,, *Surg.-Maj.* Robert Edward, M.D., *late Med. Dept.*, *ret.* '77, *s.m.* '75.
,, 2*nd Lt.* Ronald M., 1*st York & Lanc. R.* (York), '97, *b.* '76.
rn. ,, *Rear-Adm.* Wm. A. J., C.B., *ret.* '70, *r.a.* '77, *b.* '20, (19, Belgrave Rd., S.W.), SYRIA '40, *desp.*, ○, ⊛, BALTIC '54, ○, BLACK SEA '55, *prom.*, CHINA '57-9, *desp.*, *prom.*, ○!, C.B. (*mil.*) '73.
Heathcote, *Lt.-Col.* Alfred, R.E., *Exec. Eng. Mil. Works Dept.*, *Punjab* (Peshawar), *l.c.* '96, *b.* '50.
rn. ,, *Lt.* Arth. C., Coast Gd. (Falmouth), *l.* '79, EGYPT '82, ○, ✱.
rn. ,, *Com.* Arth. N., *ret.* '98, *c.* '87, EGYPT '82, ○, ✱.
rn. ,, *Com.* Arthur N., *ret.* '97, *c.* '87, EGYPT '82, ○, ✱.
,, *Col.* Charles Graham, *late Regtl. Dist.*, *ret.* '93, *c.* '87, *b.* '36, ZHOB VALLEY '84.
,, *Hon. Maj.* Charles George, *late Northum. Fus.*, *ret.* '82, *h.m.* '83 *b.* '43.
,, *Hon. Lt.-Col.* Charles Lechmere, *late* 106*th Foot*, *ret.* '81, *h.l.c.* '81, *b.* '42.
,, *Lt.* Chas. E., 1*st York. L.I.* (Dublin), *l.* '98, *b.* '75.
rn. ,, Gilbert C., *Victorious* (China), *nav. cad.* '98.
,, *Lt.-Col.* Gilbert Redvers, *late Scot. Rif.*, *ret.* '92, *l.c.* '92, *b.* '54, S. AFRICA '77-8-9, ○!.
rn. **Heathcote,** *Lt.* Hy. R., *Torch* (Australia), *l.* '96.
rn. ,, *Com.* Herbt. M., *ret.* '98, *c.* '98, SOUDAN '84, *desp.*, ○!, ✱.
rm. ,, *Maj.* Robt. W., *Recruit. Staff Off.* 2*nd cl.* '95 (Southampton), *m.* '86, EGYPT '82, ○!, ✱, *desp.*, *brev. maj.*, 4*th cl.* Medj.
rn. **Heather,** *Surg.* Benj. G., *Pembroke* (Chatham), *s.* '94.
,, *Hon. Brig.-Surg.* David Campbell W., *late A.M.S.*, *ret.* '88, *h.b.s.* '88, *b.* '43, ASHANTI 73-4, ○, ZULU WAR '79.
rn. ,, *Capt.* Geo. P., *ret.* *c.* '80, BLACK SEA '54-5, ○!, ⊛.
Heaton, *Capt.* Arth. F., *R.A.M.C.*, *attached* 3*rd C. Gds.* (Wellington Barracks), *c.* '98, *b.* '67.
,, *Hon. Lt.* Thos., *Asst. Commr. of Ord.* '96 (Hong Kong), *h.lt.* '89, *b.* '44, TRANSVAAL '81.
,, *Lt.-Col.* Wilfrid, *late S. Wales Bord.*, *ret.* '96, *l.c.* '96, *b.* '54, S. AFRICA '77-8-9, *desp.*, ○!, BURMA '85-9, ○!!.
rn. ,, **Henniker-,** Arthur, *Jupiter* (Channel), *nav. cad.* '98.
rn. ,, **Henniker-,** *Sub-Lt.* Regd. (*actg.*) (Greenw. Coll.), *s.l.* '98.
Heaviside, *Hon. Maj.* George Hamilton, *late* 6*th Dns.*, *ret.* '83, *h.m.* '83, *b.* '43.
,, *Lt.-Col.* William James, *late R.* (*Beng.*) *E.*, *ret.* '88, *l.c.* '86, *b.* '40, BHOOTAN '64-5, ○!, AFGHAN '78-9, *desp.*, ○, *brev. maj.*
Hebden, *Capt.* Wilfrid A., 1*st Essex R.* (Warley), '97, *b.* '67.
Hebbert, *Col.* Wm. Stanley, *late R.* (*Madr.*) *A.*, *ret.* '93, *c.* '86, *b.* '41, EGYPT '82, *desp.*, ○!, ✱, 3*rd cl.* Medj., *brev. lt.-col.*, SOUDAN '85-6, *desp.*, *prom. col.*
Heberdew, *Brev. Col.* Henry, *late R.A.*, *ret.* '81, *b.c.* '79, *b.* '29, CRIMEA '55, *desp.*, ○!, ⊛.
Hector, *Lt.-Col.* (*ret.*) Jas., *Med. Offr. Home Dist.* (Horse Guards), *ret.* '87, ZULU WAR '79, *desp.*, ○!.
Hedley, *Capt.* Fredk. A. (*dep.*) *S. Staff. R.* (Lichfield) '90, *b.* '63, SOUDAN '85-6, ○, ✱.
,, *Hon. Maj.* J., *late Adjt.* 2*nd V.B. Yorks R.* *ret.* '84, *h.m.* '79.
,, *Capt.* Walt. C., R.E., (Southampton), *c.* '94, *b.* '65.
,, *Hon. Brig.-Surg.* Wm. Snowden, *late A.M.S.*, *ret.* '85, *h.b.s.* '85, SOUDAN '84-5, ○!, ✱.
Heffernan, *Lt.* Francis Joseph Christopher, *R.A.M.C.* (Aldershot) '98, *b.* '74.
,, *Lt.* Herbt. Wm., I.S.C., *Adjt.* 19*th Madr. Inf.* '95 (Secunderabad), *l.* '89, *b.* '67.
,, *Surg.-Maj.* James J., *ret. I.M.S.*, *s.m.* '76.
rn. ,, *Ch. Insp. Mach.* Jno. H., C.B., *ret.* '92, *c.i.m.* '85, *b.* '34 (Alma, Victoria Rd. North, Southsea), ATLANTIC CABLE '58 (*Agamemnon*), ○, EGYPT '82, *prom.*, ○!, ✱, C.B. '91.
,, *Hon. Surg.-Gen.* Nesbitt, M.B., *late Med. Dept.*, *ret.* '76, *h.s.g.* '76.
,, *Capt.* Nesbit B., *p.a.c.*, R.A., *Divisional Adjt.* (Malta), *c.* '89, *b.* '61.
,, *Maj.* Wm., *R.A.M.C.* (Poona), '92, *b.* '57.
rn. **Hefford,** *Engr.* Edwd. O., *Vulcan* (Particular Service), *c.* '96.
Hegan, *Maj.* Edwd., *p.s.c.*, 2*nd commg.* 5*th D.G.* (Meerut) '97, *m.* '87, *b.* '55, S. AFRICA '81, N.W. FRONTIER '98, TIRAH EXP. *desp.*, ○!!.
rn. ,, *Com.* Geo. V., *ret.* '98, *c.* '98.
Hehir, *Maj.* Patrick, *I.M.S.* (Bengal), *m.* '98, *b.* 59.

Digitized by Google

Heigham, *Capt.* Clement J. M., *2nd W. Yorks R.* (Aldershot) *c.* '86, *b.* '58.

Heinemann, *2nd Lt.* Reginald, *1st Mid'x R.* (Wellington, Madras), '96, *b.* '76.

rn. **Helby,** *Capt.* Alfred P. H., *ret., c.* '77.

rn. ,, *Lt.* Edwd. C. H., *Coast Gd.* (Fowey), *l.* '78.

rn. ,, *Lt.* Harold W. H., *Dart* (Survey Serv.), *l.* '87.

Hellard, *Lt.-Col.* Robert C., R.E., *Ord. Surv. Offr.* (Dublin), *l.c.* '98, *b.* '51, EGYPT '82, ○, ✡.

Hellier, Shaw-, *Col.* Thomas Bradney, *late Comdt. Sch. of Music, ret.* '93, *c.* '85, *b.* '36.

Helme, *Lt.-Col.* George Coope, C.B., *late Wilts R., ret.* '89, *l.c.* '88, *b.* '43 (*Lt.-Col. commg. (Hon. Col.) 4th (Mil.) Battn. Mid'x R.* '89), C.B. (*civ.*) '98.

Helps, *Lt.* Thos. H. P. (*h.p.*), *Shrops. L.I., l.* '90, *b.* '66.

Helsham, Jones-, *Col.* Henry Helsham, *p.s.c., late R.E., ret.* '89, *c.* '88, *b.* '38, EGYPT '82, *desp.*, ○|, ✡, *3rd cl.* Medj.

Helyar, *Maj.* Arth. B., R.A., *No.* 57 *Field Batt.* (Campbellpore), *m.* '96, *b.* '58, N.W. FRONTIER '98, *desp.*

,, *Col.* Chas. Welman Hawker, *half-pay, late commg. 3rd Hrs., c.* '95, *b.* '41.

,, *Maj.* Hy. W., *2nd commg. 3rd R. Warw. R.* (Malta), '98, *m.* '93, *b.* '56.

rn. ,, *Mid.* Percy J., *Hawke* (Mediterranean), *m.* '97.

Hemans, *Hon. Lt.-Col.* Alfred George W., *late Paym. A.P.D., ret.* '85, *h.l.c.* '85.

rn. ,, Cecil R., *Repulse* (Channel), *nav. cad.* '98.

,, *Lt.-Col.* Charles Willoughby, *late 18th Hrs., ret.* '90, *l.c.* '90, *b.* '49.

,, *Lt.-Col.* Willoughby Bathurst, *late R.A., l.c.* '88, *ret.* '88 (25, Redcliffe Sq., S.W.).

Hemery, *Hon. Col.* Edward, *late R. (Madr.) E., ret.* '64, *h.c.* '64.

Heming, *Lt.-Col.* Dempster, *ret. Indian Army, l.c.* '87.

rn. ,, *Com.* Thomas H. (*Wounds Pens.*), *Eclipse* (E. Indies), *for Marine Survey B. India, c.* '95, PERAK '75-6, ○|.

Hemming, *Maj.* Edwd. H., R.E. (War Office), *m.* '98, *b.* '60., ZHOB VALLEY EXP. '84.

,, *Col.* Fredk. Wilson, *late Mil. Attaché Japan c.* '94, *b.* '50, AFGHAN WAR '78-9, ○, *brev. maj.*, BURMA '85-7, *desp., brev. lt.-col.*

,, *Lt.* Norman M., R.E., *Madr. S. & M.* (Bangalore), *l.* '91, *b.* '68.

Hemsted, *Hon. Lt.-Col.* Edward, *late 109th Foot, ret.* '81, *h.l.c.* '81, *b.* '42.

Henchy, *Hon. Lt.-Col.* Robert Cameron, *late R. (Madr.) A., ret.* '72, *h.l.c.* '72.

rn. **Hender,** *Ch. Engr.*, Wm. J., *c.c.* '97.

Henderson, *Hon. Lt.* Alex., *Qr.-Mr. 5th R. Ir. Rif.* (Downpatrick), '96, *b.* '62.

rn. ,, *Com.*, Arnot, *Tamar* (Hong Kong), *c.* '94.

,, *Lt.* Arth. Fras., I.S.C., *2nd Madr. Lrs.* (Bangalore), *l.* '97, *b.* '74.

rm. ,, *Capt.* Cecil (Chatham), *c.* '94, *b.* '63.

rn. ,, *Lt.* Chas. F., *Monarch* (Cape), *l.* '88.

,, *Capt.* (*Brev.-Maj.*) David, *p.s.c., Arg. & Suth'd Highrs., Staff Capt. Hqrs* '97 (18, Queen Anne's Gate), *c.* '90, *b.* '60, KHARTOUM '98, *desp., brev.-maj.*

rma.,, *Capt.* Edgar, *Resolution* (Channel), *c.* '97, *b.* '70.

,, *Lt.* Edw. G., R.E. *Mil. Wks. Dept.* (Jhansi), *l.* '96, *b.* '73.

rn. ,, *Lt.* Francis B., D.S.O., *ret.* '84, *l.* '82, DAWKITA, GOLD COAST (with constabulary), '97, ○, D.S.O. ('98).

rn. **Henderson,** *Capt.* Frank H., *Fox* (Cape), *c.* '94, *b.* '50, ASHANTI '73-4, ○, EGYPT '82, ○, ✡, E. COAST AFRICA '93.

rn. ,, *Lt.* F. B., *ret.*, W. AFRICA (Dawkita), '97, ○|.

,, *Lt.* Fredc. E. E., *2nd R. Muns. Fus.* (Dinapore), *l.* '96, *b.* '74.

,, *Surg.-Maj.* George, M.D., *ret. I.M.S., s.m.* '73.

rn. ,, *Capt.* Geo. D. C., J.P., D.L., *ret. c.* '83, CHINA '57-60, ○|.

,, *Maj.* (*temp. Lt.-Col.*) Geo. F. R., *York. & Lanc. R., Professor of Military Art at the Staff College* '97 (Camberley), *m.* '90, *b.* '54, EGYPT '82, ○|, ✡, *5th cl.* Medj., *brev. maj.*

,, *Lt.* Geo. J., R.A., *No.* 49 *Field Batt.* (Belgaum), *l.* '93, *b.* 70.

rn. ,, *Capt.* Geo. M., *Thetis* (Mediterranean), *c.* '94, *b.* '51, ASHANTI '73-4, ○, SOUDAN '84-5, ○, ✡.

,, *Hon. Maj.* H., *late Adjt. 5th (Mil.) Batt. R. Ir. Fus., ret.* '85 *h.m.* '78.

,, *Lt.* Harold G., *1st L.G.* (Regent's Park), *l.* '98, *b.* '75.

,, *Capt.* Hugh L., *Adjt. 4th V.B. Arg. & Suthd. Highs.*, '96 (Stirling), *c.* '96, *b.* '66.

rn. ,, *Staff Com.* Jas., *President* (West India Docks), *s.c.* '84, EGYPT '82, ○, ✡.

,, *Hon. Maj.* James Rennie, *late R. (Bomb.) A., ret.* '70, *h.m.* '70.

,, *Capt.* James S., *1st W.I.R.* (Sierra Leone), *c.* '97, *b.* '66.

,, *Dep. Surg.-Gen.* John, M.D., *ret. I.M.S. d.s.g.* '85.

,, *Capt.* Jno. A., *8th Hrs.* (Curragh), *c.* '93, *b.* '63.

rn. ,, *Com.* John H., *ret. c.* '93.

,, *Dep. Insp.-Gen.* Joseph, M.D., *ret.* '71, *d.i.g.* '71, ROSAS '45-6, W. AFRICA '51-4, BLACK SEA '54-5, ○|, ⊛, CHINA '60, ○.

,, *Lt.* Kenneth, I.S.C., *39th Garhwal Rif.* (Lansdowne), *l.* '97, *b.* '75.

,, *Maj.-Gen.* Kenneth Gregg, C.B., *late commg. the Garrison at Alexandria, ret.* '98, *m.g.* '95, *b.* '36, INDIAN MUTINY '57-9, ○, CHINA '60, ○|, NILE EXPEDITION '84-5, *desp.*, ○|, ✡.

,, *Lt.* Maxwell Hume, I.S.C., *Adjt. 4th Hyderabad Lrs.* (Hingoli), *l.* '92, *b.* '69.

,, *Maj.* Percy E., *late I.S.C., ret.* '95, *m.* '91, JOWAKI '77-8, ○, AFGHAN '78-9, ○, NAGA HILLS '79-80, ○|.

,, *Maj.-Gen.* Philip Durham, C.S.I., *Unemp. Sup. List Indian Army (Madr. Cav.)* '95, *late pol. emp., India, m.g.* '95, *b.* '40, (U. S. Club), C.S.I. '76.

,, *Capt.* Ralph A., *Manch. R., Governor 2nd cl. Mil. Prison Dept.* '96 (Aldershot), *c.* '88, *b.* '59, EGYPT '82, ○, ✡, BURMA '85-7, ○|.

rn. ,, *Capt.* Regld. F. H., C.B., *Asia* (Portsmouth), *c.* '87, *b.* '46, EGYPT '82, ○|, ✡ *desp.*, *3rd cl.* Medj.

rn. ,, *Mid.* Regld. G. H., *Hermione* (Devonport), *m.* '97.

,, *2nd Lt.* Robt. R., *3rd Hrs.* (Lucknow), '97, *b.* '76.

,, *Maj.* Robt. Saml. Findlay, M.B., *R.A.M.C.* (Deesa), *m.* '96, *b.* '58, SOUDAN '85, ○|, ✡, BURMA '91, *desp.*

,, *Lt.* Robt. Wynne, I.S.C., *17th Beng. Cav.* (Meean Meer), *l.* '97, *b.* '74, CHITRAL '95, ○|.

Digitized by Google

Henderson, *Capt.* Selby H., *I.M.S.*, *Jail Supdnt.* (Agra), *c.* '86, *b.* '62.
rn. ,, *Lt.* Thos., *Magdala* (Bombay), *l.* '97.
,, *Capt.* Thos. Hume, I.S.C., *Asst. Mil. Act. 1st cl., Exam. Ordn. & Cloth. Accts.* (Madras), *c.* '95, *b.* '64, BURMA '85-7, ○I.
rn. ,, *Lt.* Wilfrid, *Rodney* (Queensferry), *l.* '93.
,, *Lt.-Col.* Wm. Geo. Hume, F.R.C.S.I., *I.M.S.* (Bombay), *l.c.* '95, *b.* '51, BURMA '87-8.
rn. ,, *Capt.* Wm. H., *Urgent* (Jamaica), *Commodore* (*2nd cl.*) *in charge at Jamaica*, *c.* '86, *b.* '45, VITU '90, ○I, *desp.*
,, *Hon. Maj.* William Samuel, *late 77th Foot, ret.* '80, *h.m.* '80, *b.* '40.
,, **Page-,** *Maj.* Hy. C., *2nd commg. 6th Dns.* '96 (Dundalk), *m.* '94, *b.* '56, S. AFRICA '81.
Hendley, *Capt.* A. Gervase, *I.M.S.* (Kohat), *c.* '89, *b.* '66.
,, *Capt.* Chas. Edwd., I.S.C., *21st Madr. Inf.* '95 (Bangalore), *c.* '95, *b.* '63, BURMA '85-9, ○II, CHIN HILLS '92-3.
,, *Maj.* Harold, *I.M.S.* (Simla), *m.* '96, *b.* '61, SOUDAN '85, ○I, ✱, BURMA '86-8, ○II.
,, *Col.* Thos. Holbein, C.I.E., *I.M.S.*, *Insp.-Gen. of Civil Hosp.* (Bengal), *c.* '98, *b.* '47.
Hendriks, *Capt.* Campbell L., *1st R. Muns. Fus.* (Fermoy), '97, *b.* '67.
Heneage, *Maj.* Alfd. René, *5th D.G.* (Meerut), *m.* '98, *b.* '53, EGYPT '82, ○I, ✱.
rn. ,, *Adm.* Sir Algernon Chas. Fieschi, K.C.B. (20, St. George's Square, S.W.), *ret. list* '98, *a.* '94, *b.* '33, BURMA '52-3, ○, BALTIC '54, ○, CRIMEA '55, ○I, ⊛, W. AFRICA '61, R. Hum. Soc. ○, K.C.B. '92.
rn. ,, *Lt.* Algernon W., *Powerful* (China), *l.* '92.
,, *Lt.* Godfrey C. W., *Adjt. 3rd Gren. Gds.* (Chelsea), *l.* '92, *b.* 68.
,, *Capt.* Hon. H. Granville, *12th Lrs.*, *A.D.C. to Govr.*, '95 (Bombay), *c.* '93, *b.* '68.
Henegan, *Capt.* John, D.S.O., I.S.C., *10th Madr. Inf.* '95 (Maymyo), *c.* '95, *b.* '65, BURMA '86-9. ○II, CHIN HILLS '92-3, *desp.*, D.S.O.
Heneker, *Lt.* Fredc. C., *2nd Leins. R.* (Jamaica), *l.* '96, *b.* '73.
,, *Capt.* Wm. C. G., *Conn. Rang.* (Niger Coast Protect.), *c.* '97, *b.* 67.
Henley, *2nd Lt.* Cornish Fredk., *1st Oxf. L.I.* (Mullingar), '98, *b.* '78, *from the 4th battn.*
,, *Lt.* Francis J. (*dep.*), *Oxf. L.I.* (Oxford), '92, *b.* '69.
rn. ,, *Mid.* Joseph C. W., *Cleopatra* (Training Squadron), *m.* '95.
rn. ,, Tom, *Grafton* (China), *clk.* '96.
Henn, *Maj.* Richard Arthur Milton, *late R.A., ret.* '95, *m.* '93, *b.* '55.
Hennell, *Lt.* Alf. Montagu, I.S.C., *2nd Bomb. Lrs.* (Deesa), *l.* '97, *b.* '74.
,, *Maj.* Arthur Reginald, *late Hamps. R., ret.* '97, *m.* '90, *b.* '49.
,, *Lt.-Col. & Hon. Col.* R., D.S.O., *late Bomb. Inf., Clerk of Cheque & Adjt., Yeomen of the Guard* '95 (St. James's), ABYSSINIA '67-8, ○, AFGHAN '79-80, ○, BURMA '85-7, *desp.*, ○I, D.S.O.
Hennessy, *Maj.* Daniel, M.D., *R.A.M.C.* (Lebong), *m.* '86, *b.* '62, ZULULAND '88.
,, *Maj.* Douglas Cowslade, *ret. Indian Army, m.* '81.
,, *Maj.-Gen.* George Robertson, C.B., *Unemp. Sup. List, I.S.C.*, '97, *m.g.* '94, *b.* 37 (U. S. Club), INDIAN MUTINY '57-9, ○I, AFGHAN '78-80, *desp.*, ○II, ✱, SOUDAN '85, *desp.*, ○II, ✱, C.B.
Hennessy, *Capt.* John, M.B., *R.A.M.C.* (Jubbulpore), *s.c.* '95, *b.* '67.
,, *Hon. Lt.* John, *Qr.-Mr. A.S. Corps* (Straits Settlements), *h.l.* '95, *b.* '57, NILE EXPEDITION '84-5, ○I, ✱.
,, *Capt.* Jno. P. C., I.S.C., *Dep. Asst. Commy.-Gen.* '96 (Quetta), *c.* '98, *b.* '67.
,, **Pope-,** *Lt.* Ladislas H. R., *Oxf. L.I., W. Africa Frontier Force* '98 (Lagos), *l.* '98, *b.* '75.
Henniker, *Lt.* Alan M., R.E., *18th Fortress Co. R.E.* (Halifax, N.S.), *l.* '92, *b.* '70.
,, *Capt.* Fredk. B. M. (*dep.*), *K.R.R.* (Gosport), '90, *b.* '62, HAZARA EXP. '91; ○I, MIRANZAI EXP. ' , I.
Henning, *Capt.* Chas. M. S., *Sco. Rif.* (Hamilton), *c.* '95, *b.* '66.
,, *Lt.* Philip W. B., R.A., *No.* 78 *Field Batt.* (Woolwich), *l.* '93, *b.* '70.
Henrici, *2nd Lt.* Ernest O., R.E., *School of Mil. Eng.* (Chatham), '96, *b.* '78.
Henriques, *Lt.-Col.* Edwd. N., R.A., *Staff Garr. Art. S. Divn.* (Portsmouth), *l.c.* '98, *b.* '52, PERAK EXP. '75-6, ○I.
rn. ,, *Com.* Wm. A. L. Q., *ret.*, *c.* '95, CHINA '66, H.M.S. *Juno* '69-71, *R. Hum. Soc.* ○, EGYPT '82, ○, ✱.
Henry, *Col.* Geo., R.E., *Asst. Qr.-Mr.-Gen., Bengal* '96 (Naini Tal), *c.* '94, *b.* '46, AFGHAN WAR '78-80, ○, BURMA '86, *desp.*, ○I, CHIN-LUSHAI '89 90, *desp.*, I, *brev. lt.-col.*
,, *Col.* George Cecil, *late R.A., ret.* '85, *c.* '80, *b.* '26, CRIMEA '54-5, *desp.*, ○II, ⊛, ⊛, *5th cl.* Medj., *brev. maj.*, INDIAN MUTINY '58-9, *desp.*, ○.
,, *Capt.* Gilbert Frank, *9th Lrs.* (Muttra), *c.* '95, *b.* '67.
,, *Lt.* John, R.A., *No.* 25 *Field Batt.* (Bangalore), *l.* '93, *b.* '69.
,, *Surg.-Maj.* John James, *late Med. Dept., ret.* '78, *s.m.* '70, INDIAN MUTINY ○II, NEW ZEALAND, *desp.*, ○.
,, *2nd Lt.* Robt. Clive Bolton, *2nd R. Dublin Fus.* (Natal), '98.
,, *Capt.* St. Geo. C., *Northd. Fus.* (attached Egyptian army), *c.* '89, *b.* '60, DONGOLA '96, *desp.*, KHARTOUM '98, *desp.*
,, *Capt.* Vivian, *2nd R. Fus.* (Curragh), *c.* '98, *b.* '68.
,, *Lt.* Wm., *14th Hrs.* (Newbridge), *l.* '93, *b.* '70.
Henshaw, *Capt.* Clinton G., R.A., *Div. Adjt. No.* 4 *Field Batt.* (Shorncliffe), *c.* '89, *b.* '61.
Hensley, *Capt.* Chas. A., *2nd R. Dub. Fus.* (Natal), '95, *b.* '65.
rn. **Henslowe,** *Lt.* Ernest, *Revenge* (Mediterranean), *l.* '93.
,, *Lt.* Fras. J. D., I.S.C., *2nd Punj. Cav., Adjt. & 2nd commg. Zhob corps, l.* '89, *b.* '68.
Hensman, *Surg.-Lt.-Col.* Henry Frank, *late A.M.S., ret.* '94, *s.l.c.* '82, N. W. FRONTIER '63.
,, *Hon. Brig.-Surg.* William, *late Med. Dept., ret.* '80, *h.b.s.* '80 (*emp. at Taunton*).
Henstock, *Maj.* Fred T., *W.I.R.* (Staff Coll., Camberley), *m.* '98, *b.* '61, ASHANTI '95-6, ✱, *hon. men.*
Henvey, *2nd Lt.* Ralph, R.A., *No.* 13 *Field Batt.* (Natal), '96, *b.* '76.
,, *Capt.* Wm., *I.M.S.* (Seoni), *s.* '91, *b.* '67, ISAZAI '92.
rn. **Henwood,** *Fl. Surg.* John D., *Revenge* (Mediterranean), *f.s.* '97.
rn. ,, *Fl. Engr.* John W., *Narcissus* (China), *f.e.* '97.

Digitized by Google

Hepburne, *Lt.-Col.* Robt. Gordon W., R.A., *commg. R.A.* (Meean Meer), *l.c.* '96, *b.* '49, JOWAKI EXP. '77-8, ○!, AFGHAN '78-80, ○!.

Hepenstal, Dopping-, *Maj.* Lambert J., R.E., (Dublin), *m.* '98, *b.* '59, EGYPT '82, ○, ✱.

,, Dopping-, *Lt.* Maxwell, I.S.C., *3rd Gurkha Rifs.* (1) (Almora), '93, *b.* '72.

rn. **Heppel,** *Asst. Engr.* Walter G., *Empress of India* (Mediterranean), *a.c.* '97.

Hepper, *2nd Lt.* Alaric W., R.E., *School of Mil. Eng.* (Chatham), '97, *b.* '78.

,, *Col.* Albert James, D.S.O., *late R.E., ret.* '96, *c.* '92, *b.* 39, (Crayside, Sidcup), SOUDAN '85-6, *desp.*, ○, ✱, *3rd cl.* Medj., D.S.O.

,, *Lt.* Harry A. L., R.E., *Pub. Works. Dept., India* (Karachi), *l.* '93, *b.* '70, CHITRAL '95.

,, *Lt.* Lionel L., R.A., *No.* 4 *Hazara Mountain Batt.* '96 (Edwardesabad), *l.* '92, *b.* '71.

Hepworth, Williams-, *Hon. Maj.* Edwin William Gresham, *late 19th Hrs., b.* '42, *capt.* '72, *hon.-maj. ret.* '80.

Herapath, *Maj.* Edgar (*dep.*) *Linc.* R. (Lincoln), '95, *b.* '53.

,, *Hon. Maj.* Edwin Lond, *Paym.* '84 (Halifax, Yorkshire), *h.m.* '94, *b.* '54.

Herbert, *Capt.* Arth. C., *1st. R. Warw. R.* (Bellary), *c.* '96, *b.* '67.

,, *Maj.* Chas., I.S.C., *polit. emplmt. Rajputana* (Kotah), *m.* '94, *b.* '54, AFGHAN '79-80, ○, *desp.*

rn. ,, *Com.* Chas. W., J.P., *ret. c.* '91 (Salcombe, Devon).

,, *Capt.* Claude, D.S.O., I.S.C., *1st Batt. 1st Gurkhas*, '93 (Dharmrala), *c.* '95, *b.* '62, BURMA '86-9, ○!!, SIKKIM '91, !, N.W. FRONTIER '94 (dangerously wounded), !, *desp.*, D.S.O.

rn. ,, *Mid.* Dennis de C. A., *Cordelia* (North America), *m.* '97.

,, *Capt.* Douglas, I.S.C., *civ. dept. Assam*, '91, *Asst. Commr. 1st gr.* (Silchar), *c.* '96, *b.* '65.

,, *Capt.* Edmd. A., *6th Dns.* (Dundalk), *c.* '97, *b.* '66, ZULULAND '88.

,, *Maj.* Edwd. Bleividian, *17th Lrs.* (Ballincolling), *m.* '94, *b.* '58, S. AFRICA '79, ○!.

n. ,, *Paym.-in-Ch.* Edwd. D., *ret., p.-i.c.* '85, W. AFRICA '49-51, CHINA '57-60, ○!, ZULULAND '77-9, ○.

,, *Capt.* Edwd. S., *R. Highrs.* (Egyptian Army), *c.* '94, *b.* '66, KHARTOUM '98, *desp.*

,, *Lt.-Col.* Edwd. W., *commg. 4th K.R.R.* (Cork), *l.c.* '98, *b.* '55, ZULU WAR '79, ○!, SOUDAN '84, ○!, ✱, *desp., brev. maj.*

rn. ,, *Adm.* Fredk. A., *ret. list* '87, *a.* '92, BALTIC '54-5, ○.

,, *Capt.* Geo. F., R.A., *No.* 8 *Field Batt.* (Christchurch), *c.* '91, *b.* '62, SUAKIN '85, ○!, ✱.

,, *Col.* George Flower, *late Regtl. Dist., ret.* '88, *c.* '78, *b.* 30, CRIMEA '54-5 (wounded) *desp.*, ○!, ⊛.

,, *2nd Lt.* G. M., *2nd Dorset R.* (Malta), '97, *b.* '77.

,, *Maj.* Graham C., *1st R. Fus.* (Nasirabad), *m.* '94, *b.* '56, AFGHAN '80, ○.

,, *Lt.* Hy. C., *2nd S. Lan. R.* (Kamptee), '97, *b.* '72.

,, *Hon. Dep. Surg.-Gen.* Henry Carden, M.D., *late A.M.S., ret.* '87, *h.d.s.g.* '87.

,, *Capt.* Herbt., F.R.C.S., *I.M.S.* (Bombay), *c.* '87, *b.* '65. ZAILA FD. FCE. '90.

Herbert, *Maj.-Gen.* the Hon. Wm. Henry, *ret.* '90, *m.g.* '85, *b.* '34, CRIMEA '55, ○!, ⊛.

,, *Col.* Ivor Jno. Caradoc, C.B., C.M.G., *p.s.c.*, (*late Gren. Gds.*), *A.A.G. Home Dist.* '98 (23, Carlton House Terrace, S.W.), *c.* '89, *b.* '51, EGYPT '82, *desp.*, ○!, ✱, *brev. maj., 4th cl.* Medj., SOUDAN '84-5, !.

,, *Lt.-Col.* (*brev.*) Lionel, I.S.C., *Central Indian Horse* (Goona), *b.l.c.* '98, *b.* '60, CHITRAL RELIEF '95, ○!, *desp., brev. maj.*, N.W. FRONTIER '97-8 (severely wounded), *desp., brev. lt.-col.*

,, *2nd Lt.* O. C., *2nd Arg. & Suth'd Highrs.* (Rhaniket), '98, *b.* '77.

,, *Capt.* Lionel Norton, I.S.C., *2and Punj. Inf.* '96 (Jhelum), *c.* '93, *b.* '63, MIRANZAI '91.

,, *2nd Lt.* Louis W., *1st Welsh R.* (Aldershot), '95, *b.* '73.

,, *Capt.* Percy T. C., R.A., *No.* 13 *Co. S. Div.* (Golden Hill, I.W.), *c.* '98, *b.* '68, TIRAH EXP. '98, *desp.*

rn. ,, *Ch. Engr.* Robt. K., *Northumberland* (Chatham), *c.e.* '98.

,, *Hon. Lt.-Col.* Wm. Henry, *late R. Ir. Rif., ret.* '86, *h.l.c.* '86, *b.* '38.

,, Kenney-, *Capt.* Arth. H. C., *North'n R., Survey Officer* '97 (North Ashanti), *c.* '91, *b.* '63.

,, Kenney-, *Col.* Arthur Robert, *late Madr. Cav. and Sec. to Mil. Dept. Govt. of India, c.* '87, *ret.* '92 (1, Wellington Court, Albert Gate, S.W.).

Hercy, *Col.* Eustace Lovelace, *late Regtl. Dist., ret.* '95, *c.* '87, *b.* '38.

,, *Maj.-Gen.* Francis John, *ret.* '93, *m.g.* '92, *b.* '35, CRIMEA '55-6, after fall of Sevastopol.

Herdon, *Lt.* Hugh E., I.S.C., *1st Sikh Inf.* (Dera Ismail Khan), *l.* '94, *b.* '71.

rn. **Hereford,** *Capt.* Edwd. W., *ret. c.* '83, CHINA '57, *prom.*, ○!!, *R. Hum. Soc.*, ○, '64.

rm. **Heriot,** *Capt.* Granville M., (Portsmouth), *c.* '98, *b.* '71.

rm. ,, *Hon. Maj.-Gen.* Mackey Andrew Herbert James, *late R.M.L.I., ret.* '92, *h.m.g.* '92, CHINA '57-60, ○!! (*commg. Plymouth Vol. Inf. Brig.* '93).

rn. **Heriz,** *Com.* Regd. Y., *ret.* '93, *c.* '89, SOUDAN '84 (landed in com. of Naval Brig., Port Said).

Herne, *Hon. Lt.-Col.* George Edward, *late 103rd Foot, ret.* '72, *h.l.c.* '72.

Heron, *Lt.-Col.* Thos., *Ordn. Offr. 2nd cl.* '97, *Chief Ord. Offr. N.W. Dist.* (Chester), *l.c.* '97, *b.* '57, ZULU WAR '79, ○!.

rm. **Herrick,** *Hon. Maj.-Gen.* Benjamin Bousfield, *late R.M.L.I., ret.* '81, *h.m.g.* '81, BALTIC '54-5, ○.

,, *Lt.* Henry, *R.A.M.C.* (Aldershot) '98, *b.* '7 .

Herries, *Hon. Lt.-Col.* Frederick Stansfield, *late 65th Foot, ret.* '76, *h.l.c.* '76.

Herring, *Hon. Lt.-Col.* William, *late 27th Foot, ret.* '80, *h.l.c.* '80, *b.* '39.

rm. ,, *Hon. Maj.* William Henry, *late Qr.-Mr. R.M.L.I., ret.* '83, *h.m.* '83.

Herron, *Capt.* Robt. Douglas, *2nd D.G.* (Leeds), *c.* '97, *b.* '67.

Herschel, *Hon. Col.* John, *late R.* (*Beng.*) *Engrs., ret.* '86, *h.c.* '86, *b.* '37.

Hervey, *Gen.* Chas. Robt. West, C.B., *Unemp. Sup. List, I.S.C.* '81, *gen.* '89, *b.* 18 (Arundel, St. Mary Church, Devon), MALABAR COAST '37, SCINDE '40-2, *desp.*, KUTCH '43-4, PERSIA '56-7, *desp.*, ○!, *brev. maj.*, C.B., MUTINY '56, ○.

Digitized by Google

Hervey, *Lt.-Col.* Constantine R. W., R.A., *Staff Garr. Art.* (Kurrachee), *l.c.* '97, *b.* '50.
rn. ,, *Com.* Fredk. W. F., *Surprise* (Mediterranean), *c.* '95, SUAKIN '84-5, ○, ✱.
,, *Lt.-Col.* Hugh de la Motte, I.S.C., *l.c.* '90, *b.* '45, AFGHAN '78-80, ○|, *desp.* MAHSUD WAZIRI '81.
rn. ,, *Mid.* Richd. G., *Ramillies* (Mediterranean), *m.* '96.
Heaketh, *2nd Lt.* Algernon E., *16th Lrs.* (Umballa), '95, *b.* '74.
,, *Hon. Lt.-Col.* James, *late Staff Offr. of Pensrs.*, *ret.* '84, *h.l.c.* '84, *b.* '29, CRIMEA '54-5, ○|||, ⊛.
,, *Col.* Robert Walter, *Unemp. Sup. List, I.S.C.*, '95, *c.* '87, *b.* '37.
,, *Lt.* Walter, I.S.C., *12th Beng. Cav.* (Peshawar), *l.* '97, *b.* '72, CHITRAL 95 (*severely wounded*), ○|.
Hessey, *Lt.* Harold C., *20th Hrs.* (Mhow), *l.* '98, *b.* '74.
,, *Capt.*, Wm. F., *Adjt. 1st R. Innis. Fus.* '94 (Enniskillen), *c.* '98, *b.* '68.
,, *Hon. Maj.-Gen.* Wm. Henry, *late Madr. S.C.*, *ret.* '77, *h.m.g.* '78.
Hession, *Hon. Brig.-Surg.* Thomas Oliver, *late Med. Dept.*, *ret.* '82, *h.b.s.* '82.
Hetherington, *Maj.* Reynolds P., M.B., *R.A.M.C.* (Dublin), '93, *b.* '54, EGYPT '82, ○, ✱, SOUDAN '84-5, |, BURMA '91-2, ○|.
rn. **Heugh,** *Com.* Jno. Geo., D.S.O., *ret.* '97, *c.* '94, *b.* '56, ZULULAND '79, *desp.*, *prom.*, ○|, EGYPT '82, thanks of Admiralty, ○|, W. AFRICA '94 (wounded), *desp.*, *prom.*, D.S.O., ○|
Heuston, *Maj.* Fredc. S., *R.A.M.C.* (Dublin), *m.* '96, *b.* '57.
Hewat, *Lt.-Col.* Arth. H., R.A., *Staff Fld. Art.* (India), *l.c.* '98, *b.* '52, AFGHAN WAR '78-9, *desp.*, ○.
,, *Maj.* Geo. T. W., *2nd commg. 1st K.O.S.B.* '96 (Dublin), *m* '90, *b.* '51.
,, *Lt.-Col.* Henry Roper Curzon, *late R. Scot. Fus.*, *ret.* '93, *l.c.* '92, *b.* '44, ASHANTI '73-4, ○, BURMA '86, ○|.
Hewetson, *Lt.* Alexr. W., R.A., *No. 6 Batt. Mountain Arty.* (Mandalay), *l.* '92, *b.* '68.
,, *Lt.* Hy., *R.A.M.C.* (Bangalore), '96, *b.* '69.
,, *Hon. Col.* George Shaw Butler, *late Madr. S.C.*, *ret.* '83, *h.c.* '83.
rn. ,, *Com.* Wm., *ret.*, *c.* '94, *Harbour Master and Emigration Agent, &c.* '93 (St. Helena), SOUDAN '84-5, ○|, ✱.
Hewett, *2nd Lt.* Arth. W., *1st N. Lanc. R.* (Ceylon), '96, *b.* '75.
,, *Maj.* Augustus, F.R.C.S. Ed., *R.A.M.C.* (Kamptee), '92, *b.* '53.
,, *Capt.* Edwd. V. O., *1st R. W. Kent R.* (Dum Dum), *c.* '94, *b.* '67, SOUDAN '85-6, ○, ✱, N.W. FRONTIER '98, *desp.*
rn. ,, *Lt.* Fras. W. R., *Nymphe* (Mediterranean), *l.* '92.
,, *Lt.* Geo. E., *3rd. W.I.R.* (Jamaica), *l.* '97, *b.* '72.
rn. ,, *Com.* Geo. H., *Racoon* (E. Indies), *c.* '93, ZULU WAR '79, ○.
,, *Col.* George Ludlow Kennedy, *late Beng. S.C.*, *ret.* '89, *c.* '87, INDIAN MUTINY '57-8, *desp.*, ○|| (a year's service), N.W. FRONTIER '63-4, ○|.
rn. ,, *Mid.* Gilbert G. P., *Diadem* (Channel), *m.* '96.
rma. ,, *Hon. Lt.-Col.* Henry, *late R.M.A.*, *ret.* '73, *h.l.c.* '73, BALTIC '54, ○, CRIMEA '55, *desp.*, ○|, ⊛, Leg. Hon.
Hewett, *Lt.* Jas. C., *1st Dorset R.* (Cherat), '96, *b.* '68.
rn. ,, *Lt.* Paul, *Vivid* (Devonport), *l.* '83.
,, *Lt.-Col.* Wm. Selwood, I.S.C., *Civil Empymt. Cantonment Magist.* (Benares), *l.c.* '98, *b.* '51, AFGHAN '78-80, ○|.
rn. ,, *Com.* Wm. W., *Victorious* (China), *c.* '93, ZULU WAR '79, ○|.
rn. **Hewitt,** *Capt.* Hon. Archibald R., *ret. c.* '90, *b.* '44 (Holybourne, Alton, Hants).
,, *Lt.* Edmund Philip, *R.A.M.C.* (Aldershot) '98, *b.* '70.
rn. ,, *Mid.* Brian, L., *m.* '98.
rn. ,, *Surg.* David W., M.B., *Victory* (Portsmouth), *s.* '97.
rn. ,, Heathcote G., *Diadem* (Channel), *nav. cad.* '98.
rn. ,, *Capt.* Jas. D. R. (Survey Dept., Wellington, N.Z.), *ret. c.* '87.
rn. ,, *Engr.* Jno. B., *e.* '98.
rn. ,, *Com.* Jno. G. (Greenwich College), *c.* '95, SUAKIN '84-5, ○ ✱.
,, *Brev.-Col.* Jas. R. S. O., *late R.A.*, *ret.* '98, *c.* '97, *b.* '44, BURMAH '85-7, ○|.
,, *Qr.-Mr.* (*Hon. Lt.*) Martin, *A.M.S.* (Dover), *h.l.* '91, *b.* '50, S. AFRICA '79, ○.
,, *Hon. Lt.-Col.* P. G., *late Adjt. 1st W. York Mil.*, *ret.* '75, *h.l.c.* '76.
Hewlett, *Lt.* Alan, I.S.C., *2nd Bomb. Lrs.* (Deesa), *l.* '95, *b.* '74.
rn. ,, *Asst. Paymr.* Donald G., *Northampton* (Home), *a.p.* '98.
rn. ,, *Surg.* Geo., M.B., *Wildfire* (Sheerness), *s.* '87, E. SOUDAN '91, ✱.
,, *Capt.* Gervase G., *A.S. Corps, Paym.* '98 (Colchester), *c.* '95, *b.* '69.
rn. ,, *Paym.* Graham, *Icarus* (Esquimalt), *p.* '98, EGYPT '82, ○, ✱.
rn. ,, *Mid.* Rodney S., *Barfleur* (China), *m.* '97.
Hewson, *Hon. Col.* John Lysaght, *late Ch. Paym. at Malta*, *ret.* '98, *h.c.* '94, *b.* '38, AFGHAN '80, ○.
Hext, *Lt.-Col.* Arthur Staniforth, *late Suff. R.*, *ret.* '90, *l.c.* '90, *b.* '47, AFGHAN '79-80, ○.
,, *Capt.* Fras. M., *R. Ir. Fus.*, *Adjt. 2nd V.B. Glouc. R.* '95 (Gloucester), *c.* '88, *b.* '60, SOUDAN '84, ○|, ✱.
rm. ,, *Maj.* Henry Yeatman, *late R.M.L.I.*, *ret.* '93, *m.* '89, ASHANTI '73-4, ○.
,, *Lt.* Lyonel J., R.A., *No. 47 Field Batt.* (Meean Meer), *l.* '93, *b.* '72.
rn. ,, *Rear-Adm.* Sir John, K.C.I.E., *ret. list* '89, *r.a.* '97, *b.* '42, *Director Roy. Ind. Marine* '83-97, ASHANTI '73, *desp.*, *prom.*, ○, EGYPT '82, ○, ✱, *3rd cl.* Medj., BURMA '85-6, thanked by Gov.-Gen., C.I.E. '89, K.C.I.E. '97.
rm. **Heycock,** *Lt.* Alfd. G. S., (Plymouth), *l.* '96.
,, *Capt.* Charles H., R.E., *Madr. S. & M.* (Mandalay), *c.* '95, *b.* '67, BURMA, '87-9, ○|, CHIN-LUSHAI EXP. '89-90, |.
,, *Capt.* Jno. H., *Leic. R.*, *Adjt. 1st. Vol. Batt.* '98 (Leicester), *c.* '93, *b.* '61.
rma. ,, *2nd Lt.* Percy Raworth, *2nd l.* '98, *b.* '80.
rn. **Heyes,** *Engr.* Hy. W., *Collingwood* (Bantry), *e.* '95.
Heygate, *Maj.* Robt. H. G., D.S.O., *Bord. R.* (Egyptian Army), '96, *b.* '59, DONGOLA '96, *desp.*, ○|, D.S.O.
Heyland, *Hon. Maj.* Alexander Samuel, *late R. (Beng.) A.*, *ret.* '79, *h.m.* '79, *b.* '39.
,, *Lt.* Arth. Kyflin, I.S.C., *4th Bomb. Cav.*, *Commist. duty* (Poona), *l.* '96, *b.* '74.

Digitized by Google

Heyman, *Maj.* Cecil E. H., R.A., *No.* 1 *Dep. Co., E. Divn.* (Dover), *m.* '95, *b.* '57, EGYPT '82, ○|, ✱.
,, *Capt.* Chas. Hy. Cockburn, I.S.C., *act. 2nd. commg.* 21*st Bomb. Inf.*, '90 (Bombay), *c.* '90, *b.* '60, BURMA, '86-8, ○||.
Heysham, *Hon. Maj.-Gen.* Barrington Frederick, *late Madr. S.C.*, *ret.* '80, *h.m.g.* '80.
,, **Mounsey-,** *Capt.* Robt. C., *late Shrops. L.I.*, *ret.* '98, *c.* '92, *b.* '67.
Heywood, *Hon Maj.-Gen.* John James, *late Glouc. R.*, *ret.* '86, *h.m.g.* '86, *b.* '33, CRIMEA '55-6, ○|, ☤, ASHANTI '73-4, ○.
,, *Col.* John Magee, *late R.* (*Beng.*) *E.*, *ret.* '89, *c.* '86, *b.* '37.
Heyworth, *Capt.* Fredk. J., 1*st Sc. Gds.* (Tower), *c.* '96, *b.* '63, SOUDAN '85, ○|, ✱.
Hezlet, *Lt.-Col.* Richard Jackson, *late R.A.*, *ret.* '92, *l.c.* '87, *b.* '40.
rn. **Hibbard,** *Engr.* John A., *Circe* (Harwich), *c.* '90.
Hibbert, *Maj.* Archibald L., R.A., *No.* 80 *Field Batt.* (Jhansi), *m.* '96, *b.* '59.
,, *Lt.* Geo. F., 1*st R. Fus.* (Nasirabad), *l.* '98, *b.* '75.
,, *Capt.* Godfrey L., 1*st R. Lanc. R.* (Hong Kong), *c.* '92, *b.* '64.
rn. ,, *Com.* Hugh T., *c.* '98.
,, *Lt.* Wm. G., R.E., *9th Fortress Co. R.E.* (Chatham), *l.* '92, *b.* '69.
rn. **Hichens,** *Mid.* Hugh C., *Centurion* (China), *m.* '96.
,, *Lt.* Thos. S., R.A., 1 *Batt. R.H.A.* (Kirkee), *l.* '92, *b.* '69.
Hickey, *Hon. Lt.* Danl., *Rg. Mr. A.S. Corps, Supt. Royal Mews* '96 (Windsor), *h.l.* '92, *b.* '51, EGYPT '82, ○, ✱.
rn. ,, *Dep.-Insp.-Gen.* Thos. C., M.B., *ret.* '98, *d.i.g.* '98.
Hickie, *Capt.* Arth. F., R.A., *No.* 34 *Field Batt.* (Ahmedabad), *c.* '97, *b.* '66.
,, *Lt.* Carlos J., 1*st Glouc. R.* (Calcutta), *l.* '98, *b.* '72.
,, *Capt.* Wm. B., 1*st R. Fus.* (Hounslow), *c.* '92, *b.* '65.
,, *Lt.* Wm. Bradley, I.S.C., *Dep. Asst. Commy-Gen.* '95 (Lahore), *l.* '92 *b.* '69.
Hickley, *Capt.* Alfd. Chas., I.S.C., 1*st Batt. 3rd Gurkhas* '91 (Almora), *c.* '97, *b.* '65, HAZARA '88, ○|, MANIPUR '91, ||.
rn. ,, *Lt.* Cecil S., *Victoria & Albert* (Portsmouth), *l.* '88.
rn. ,, *Adm.* Hy. Dennis, J.P., *ret.* '91, *a.* '92.
,, *Lt.-Col.* Martin John, *late R. Dub. Fus.*, *ret.* '94, *l.c.* '94, *b.* '47.
rn. ,, *Lt.* Spencer A., *Grafton* (China), *l.* '90.
Hickling, 2*nd Lt.* Charles Lawrence, *R.A. No.* 29 *Co. E. Div.* (Portsmouth) '98, *b.* '79.
Hickman, 2*nd Lt.* G. T. D., 1*st E. Kent* (Kamptee), '97, *b.* '76.
,, *Maj.* Hugh P., R.A., *Secretary to Ordn. Committee* '98 (Woolwich), *m.* '92, *b.* '56.
,, *Capt.* Harry O. D., *p.s.c.*, *R. Innis. Fus.*, *Asst. Mil. Sec. & A.D.C. to the Governor* '96 (Bermuda), *c.* '89, *b.* '60, NILE EXP. '84-5, ○|, ✱, SOUDAN '88, |, 4*th cl.* Medj.
rn. ,, *Lt.* Hy. P. V., *Royalist* (Australia), *l.* '98.
,, *Maj.* Jas., *R.A.M.C.*, *b.* '55, BURMA '86, ○|, GAMBIA '92, ○|, ASHANTI '95-6, ✱.
,, *Hon. Maj.* R. J., *late Adjt. 4th* (*Mila.*) *Batt. R. Rif.*, *ret.* '85, *h.m.* '78.
,, *Maj.* Stopford Cosby, *late R.A.*, *ret.* '93, *m.* '90, *b.* '54, EGYPT '82, *desp.*, ○|, ✱, 5*th cl.* Medj. *brev. maj.*
Hickman, *Capt.* (*Brev. Lt.-Col.*) Thos. E., D.S.O., *Worc. R.* (with Egyptian Army), *c.* '88, *b.* '59, NILE '84-5, ○|, ✱, SUAKIN '88-9, *desp.*, ||, 4*th cl.* Medj., 4*th cl.* Osmanieh, D.S.O., DONGOLA '96, *desp.*, *brev. maj.*, ○, KHARTOUM EXPD. '98, *desp.*, *brev. lt.-col.*
Hicks, *Capt.* Chas. H., *Lanc. Fus.*, *Paym. Bombay Dist.* (Deolali), *c.* '92, *b.* '62.
rn. ,, *Capt.* Edward, *ret. c.* '93, Supt. *Akbar* (Mersey).
,, *Capt.* Fredk. R., *Hamps. R.*, *civ. empt.* '98 (Uganda), *c.* '98, *b.* '71.
,, *Maj.* Henry T., 2*nd commg.* 1*st R. Dub. Fus.* '96 (Aldershot), *m.* '90, *b.* '52.
,, *Capt.* Jas. Horatio, 1*st Shrops. L.I.* (Bombay), *c.* '93, *b.* '56, ZULU WAR '79, ○|.
rn. ,, *Staff Engr.* John A. H., *Edinburgh* (Chatham), *s.c.* '97.
,, *Lt.* Percy Stanislaus, I.S.C., 3*rd Hyderabad Lrs.* (Aurangabad), *l.* '93, *b.* '72.
rn. ,, Ralph H. D., *Blake* (Channel), *clk.* '97.
,, *Maj.* Wm. Jno., *late* R.A. (*ret.* '98), *m.* '92, *b.* '55.
,, 2*nd Lt.* Wm. Philip Noel, I.S.C., 20*st Bomb. Inf.* (Mhow) '95, *b.* '74.
rn. **Hickson,** *Fl. Paym.* Edmund, *f.p.* '86, ASHANTI '73, ○.
rn. ,, *Lt.* Gerald R. S. (Chatham), *l.* '98, *b.* '79.
,, 2*nd Lt.* Lionel H., 1*st R.W. Kent R.* (Dum Dum), '97, *b.* '77.
rn. ,, *Staff Surg.* Robt., *Sanspareil* (Sheerness), *s.s.* '97.
,, *Lt.-Col.* Robt. Albt., *commg.* 2*nd E. Kent R.* '95 (Brighton), *b.* '48, CHITRAL '95, ○|.
,, *Maj.* Saml., M.B., *R.A.M.C.* (Curragh) *m.* '97, *b.* '59, S. AFRICA '97, *desp.*
,, *Maj.* Saml. A. E., D.S.O., R.E., *p.s.c.* (York), *m.* '92, *b.* '53, AFGHAN WAR '78-80, SUAKIN '85, ○|, ✱, BURMA '85-7, *desp.*, ○|, D.S.O.
Higgin, *Lt.* Chippindall H., 6*th Dns.* (Dundalk), *l.* '97, *b.* '72.
Higginbotham, *Lt.* Chas. E., 2*nd Northn. R.* (Aldershot), '90, *b.* '66.
rn. **Higgins,** *Com.* Geo. C., *ret. c.* '88.
,, 2*nd Lt.* Jno. F. A., R.A., *No.* 53 *Field Batt.* (Deesa, Baroda), '95, *b.* '75.
,, *Hon. Lt.* Jos. T., *Qr.-Mr.* B *Remount Co., A.S. Corps* (Dublin), *h.l.* '96, *b.* '58.
,, *Hon. Maj.* Maurice, *late Qr.-Mr. Derby R.*, *ret.* '82, *h.m.* '82, *b.* '29, KAFFIR WARS '46-7-50-3, ○, ABYSSINIA '67-8, ○.
,, *Hon. Lt.* Peter, *Qr.-Mr. A.S.C.*, *ret.* '95, *h.l.* '89, *b.* '45, NEW ZEALAND '65-6, ○, EGYPT '82, ○, ✱, SOUDAN '85-6 (*temp. emp.* Exeter).
rn. ,, *Mid.* Thos. C. R., *Camperdown* (Mediterranean), *m.* '97.
rn. **Higginson,** *Lt.* Archbd. B. W., *Benbow* (Greenock), *l.* '93.
,, *Capt.* Cecil P., *Adjt.* 2*nd Shrops. L.I.* '97 (Portsmouth), *c.* '95, *b.* '66.
,, *Col.* Charles Theophilus Metcalfe, *ret. Indian Army* (*Beng. Cav.*), *c.* '87, N. W. FRONTIER '63-4, EGYPT '82, ○, ✱.
rn. ,, *Fl.-Paym.* Geo. M. J., *ret.*, *f.p.* '86, NEW ZEALAND '63-4, ○.
,, *Gen.* Sir Geo. Wentworth Alex., K.C.B., *Col. Worc. R.* '93 (Glydernscroft, Great Marlow), *g.* '90, *b.* '26, CRIMEA '54-6, ○||, *desp.*, Leg. Hon., 5*th cl.* Medj., Turk. Med., *brev. maj. & lt.-col.*, C.B.
,, *Lt.* Gordon S., 2*nd R. Dub. Fus.* (*dep.* Naas), *l.* '98, *b.* '74.

Digitized by Google

Higginson, *Lt.* Harold W., *R. Dub. Fus., empd. with the W. Africa Frontier Force* '97 (West Africa), *l.* '96, *b.* '73.
,, *Maj.* Hy. H., *2nd N. Staffs R.* (Belfast), '95, *b.* '55, SOUDAN '85, ○!, ✱.
,, *Lt.-Col.* Henry Shakespear, *late R.* (*Beng.*) *A., ret.* '89, *l.c.* '89, *b.* '42, EUSOFRAI '66, HAZARA '68 ○!, AFGHAN '80, ○.
,, *Col.* Theophilus, C.B., *Unemp. Sup. List, I.S.C.*, '96, *c.* '86, *b.* '39 (23, Campden House Rd., W.), N. W. FRONTIER '69, *desp.*, AFGHAN '79-80, *desp.*, ○, MAHSOOD WUZEEREE '81, C.B. '93.
,, *Hon. Lt.-Col.* Thomas Charles, *late Staff Paym. A.P.D., ret.* '81, *h.l.c.* '81.
Higgon, *Lt.* Jno. A., *2nd R.W. Fus.* (Crete), *l.* '96, *b.* '73.
Higgs, *Maj.* Hy. C., *16th Lrs.* (Umballa), *m.* '96, *b.* '57, SOUDAN '84-5, ○!, ✱.
rn. **Highmoor,** Rev. Wilson, B.A., *Talbot* (North America), *chapl. & nav. instr.* '85.
Hight, *Gen.* Charles, *Unemp. Sup. List, I.S.C.*, '81, *g.* '94, *b.* '21, ORISSA '47-8-9-50-1.
,, *Maj.* Edwd. Lancelot, *late I.S.C.*, *1st Punj. Inf., ret.* '98, *m.* '98, *b.* '58, AFGHAN '78-80, ○!, MIRANZAI '91, ○!.
rn. ,, *Fl. Engr.* Thos. F., *ret., f.e.* '86.
rn. **Highton,** *Ch. Engr.* Fras. W., *Pembroke* (Chatham), *c.e.* '95.
Hignett, *Hon. Lt.-Col.* Charles Harrison, *late Staff Paym. A.P.D., ret.* '97, *h.l.c.* '88, AFGHAN '78-9, ○!.
Hildebrand, *Maj.* Algernon, *late R.E., ret.* '95, *m.* '92, *b.* '50.
,, *Lt.* Arth. B. R., R.E. (Aldershot), *l.* '93, *b.* '70.
,, *Col.* Godfrey, R.E., *Dep. Insp.-Gen. of Fortifns.* '97, *& Secy. to Defence Committee* (War Office), *c.* '95, *b.* '44.
,, *Capt.* Wm. Hatton, I.S.C., *27th Punj. Inf.* '89 (*Asst. Recruit. Offr.* Jhelum), *c.* '96, *b.* '65, BURMA '87-8, ○!, CHIN-LUSHAI '89-90, |, *desp.*
Hildyard, *Lt.* Harold C. T., R.A., **B** *Batt. R.H.A.* (Lucknow), *l.* '94, *b.* '72.
,, *Col.* (*temp. Maj.-Gen.*) Henry John Thoroton, C.B., *p.s.c., commg. 3rd Inf. Brigade* '98 (Aldershot), *c.* '86, *b.* '46, EGYPT '82, *desp.*, ○!, ✱, *brev. lt.-col., 4th* cl. Osmanieh.
,, *2nd Lt.* Regld. J. T., *2nd R. W. Kent R.* (Chatham), '96, *b.* '76.
,, **D'Arcy-,** *Capt.* Robt. M., *Adjt. 2nd V.B. Durh. L.I.* '97 (Bishop Auckland), *c.* '95, *b.* '67.
rn. **Hilhouse,** *Mid.* Guy, *Camperdown* (Mediterranean), *m.* '97.
Hill, *Maj.* Alan R., *V.C., 1st North'n R.* (Fyzabad), '96, *b.* '59, ZULU WAR '79, ○, TRANSVAAL '81, (wounded, Majuba), *desp., V.C.*
rn. ,, *Fl.-Paym.* Alfd G., *Gibraltar* (Mediterranean), *f.p.* '96, ASHANTI '73-4, ○.
,, *Col.* Arthur, R.E., *Dep. Insp.-Gen. of Fortifns.* '96 (War Office), *c.* '93, *b.* '42, AFGHAN WAR '78-80, ○.
rma.,, *Hon. Lt.* Arth., *Qr.-Mr.*, '94, *b.* '52.
,, *2nd Lt.* Arth. F. S., R.E., *Sch. of Mil. Eng.* (Chatham), '97, *b.* '76.
rn. ,, *Lt.* Arth. G. K., *Boscawen* (Portland), *l.* '95.
,, *Capt.* Arth. J., *1st E. Surr. R.* (Kingston), *c.* '92, *b.* '63.
rn. ,, *Rev.* Arth. P., B.A. (Cape Dockyard & Naval Hospital), *chapl.* '80, EGYPT '82, ○!, ✱.

Hill, *Lt.* Arth. V., *1st R. Dub. Fus.* (Aldershot), '96, *b.* '72.
,, *Hon. Lt.-Col.* Aug., *late* R.M.A., *Gent.-at-Arms* '91 (St. James's), ASHANTI '73-4, ○.
,, *Lt.-Col.* Augustus W., *commg. 1st Midx. R.* '96 (Wellington, Madras), *l.c.* '95, *b.* '53, ZULU WAR '79, ○!.
rma.,, *2nd Lt.* Basil A., '97, *b.* '80.
,, *Capt.* Cecil, R.E. (Colombo, Ceylon), *c.* '89, *b.* '61, NILE EXP. '84-5, ○!, ✱.
,, *2nd Lt.* C. H., *1st Hamps. R.* (Lundi Kotal), '97, *b.* '77.
,, *2nd Lt.* Charles Edward, *3rd Lanc. Fus.* (Malta) '98, *b.* '74.
,, *Hon. Maj.-Gen.* Charles Edward Dawson, *late R.* (*Madr.*) *E., ret.* '70, *h.m.g.* '70.
,, *Maj.* Chas. B., *R.A.M.C.* (Malta), '92, *b.* '55, WAZIRI EXP. '81.
,, *Capt.* Chas. E., R.A., *Adjt. 1st City of Lond. Vol. Arty.* '94 (Staines House, Barbican), *c.* '95, *b.* '66, BURMA '87-8, ○!, HAZARA EXPEDITION '91, |, ISAZAI EXPEDITION '92.
rn. ,, *Com.* Chas. F., *ret. c.* '73, BALTIC '54-5, ○, BLACK SEA '56, CHINA '58-9, PARAGUAY '66-8, *desp.* (seven times).
,, *Lt.* Chas. G., *1st R. Berks. R.* (W. Indies), '95, *b.* '72.
rn. ,, *Engr.* Chas. H., *Banshee* (Mediterranean), *e.* '92.
,, *Capt.* Cutts H., *Glouc. R., Adjt. 1st V.B. N. Staff. R.* '98 (Handsworth), *c.* '91, *b.* '62.
,, *2nd Lt.* David J. J., *1st N. Staff. R.* (Subathu), '96, *b.* '72.
,, *Lt.* Edgar S., *1st R. Fus.* (Nasirabad), *l.* '98, *b.* '76.
,, *Maj.* Edmund Stephen, *late R.E., ret.* '92, *m.* '90, *b.* '51, JOWAKI '77-8, ○!, AFGHAN '78-80, *desp.*, ○!, BURMA '89, CHIN LUSHAI '89-90, |.
,, *Maj.* Edwd. Cleary, *Wilts. R., Inspector of Gymnasia Madras & Bombay* '97 (Poona), *m.* '94, *b.* '51, AFGHAN WAR '79-80, ○.
,, *Capt.* Edwd. R., *1st High. L.I.* (Crete), '97, *b.* '68, CRETE '97-8, *desp.*
,, *Hon. Maj.-Gen.* Eustace, *late Madras S.C., ret.* '85, *h.m.g.* '85, INDIAN MUTINY '58-9, *desp.*, ○.
,, *Capt.* Eustace T., *late 19th Hrs., c.* '96, *b.* '69 (*ret.* '98).
,, *Maj.* Felix F., *2nd Ir. Fus.* (Colchester), *m.* '98, *b.* '60, SOUDAN '84, ○!, ✱.
,, *Col.* Francis Charles, *late Essex R., ret.* '90, *c.* '81, *b.* '35, CRIMEA '55-6, *desp.*, ○!, ⊛.
,, *Lt.* Frank Barton, I.S.C., *Adjt. 34th Pioneers* (Khyber Brig.), *l.* '90, *b.* '67, WAZIRISTAN '94-5, ○!, N.W. FRONTIER '97-8.
,, *Lt.* Frank W. R., *1st Dorset R.* (Cherat), '97, *b.* '75.
,, *Hon. Lt.-Col.* Frederick Jacob Ponsonby, *late 1st Foot, ret.* '78, *h.l.c.* '78, *b.* '33.
,, *Lt.* Fredk. T. C., *2nd York & Lanc. R.* (Agra), *l.* '97, *b.* '74.
,, *Hon. Capt.* Fredk. Wm., *Paymr.* (London), *h.c.* '91, *b.* '62.
rn. ,, George M., *Diadem* (Channel), *nav. cad.* '98.
rn. ,, *Capt.* Geo. W., *ret.* '97, *c.* '87.
,, *Lt.* Gerald E. M., *1st E. Lanc. R.* (Portsmouth), *l.* '98, *b.* '76.
,, *Lt.* Harold Chas., I.S.C., *Qr.-Mr. 10th Bomb.-Inf.* '97, (Aden), *l.* '92, *b.* '69.

Digitized by Google

Hill, *Capt.* H. C. de la M., *2nd E. Kent R., Instr. Sch. of Musketry* '98 (Hythe), *c.* '95, *b.* '64.
,, *Capt.* Sir Henry Blyth, Bt., *1st R. Ir. Fus.* (Egypt), *c.* '98, *b.* '67, KHARTOUM '98, *desp.*
,, *2nd Lt.* Henry W., R.A., *No.* 68 *Field Batt.* (Hilsea), '96, *b.* '77.
,, *Capt.* Hepworth A., (*dep.*) *1st W.I.R., c.* '94, *b.* '62.
,, *Lt.-Col.* Herbert Francis, *late Essex R., ret.* '91, *l.c.* '91, *b.* '49.
,, *Lt.* Howard B., R.A., *Adjt. with rank of capt. 1st Shrops. Vol. Arty.* '98 (Shelton, Stoke), *l.* '91, *b.* '69.
,, *Lt.* Hugh, *2nd R.W. Fus.* (Crete) *l.* '98, *b.* '75.
rn. ,, *Com.* Jas. N., *ret. c.* '95, EGYPT '82, ○!, ✱.
,, *Brev. Col.* John, *late R.E., ret.* '96, *b.c.* '95, *b.* '40.
,, *Capt.* John, I.S.C., *Adjt.* 15 *Sikhs* '97 (Mooltan), *c.* '98, *b.* '66, LUSHAI '89, ○!, MIRANZAI (2) '91. |, CHITRAL RELIEF '95, ○!, N.W. FRONTIER '97, *desp.*
,, *Maj.-Gen.* John Edwin Dickson, *ret.* '94, *m.g.* '90, *b.* '37, CRIMEA '55-6 (wounded), *desp.*, ○!, ℗.
,, *Gen.* John T., *Col. D. of Corn. L.I.* '90, *g.* '81, *b.* '11.
,, *Capt.* Jos. Robt., I.S.C., *20th Bomb. Inf. actg. D.A.A.G. for Musketry* '98 (Mhow), *c.* '95, *b.* '62.
,, *Hon. Lt.-Col.* Major Dawson, *late Wilts R., ret.* '81, *h.l.c.* '81, *b.* '39.
rn. ,, *Lt.* Marcus R., *Ariel* (Sheerness), *l.* '90, EGYPT '82, ○, ✱, BRASS RIVER '95, ○!, M'WELI '95, BENIN '97, |, *desp.*
,, *Sist.* M. G., *A.N.S.* (Aldershot), '93.
,, *Col.* Peter Edward, *late R.A., ret.* '89, *c.* '83, *b.* '34, CRIMEA '54-6, ○, ℗, *5th cl.* Medj., INDIAN MUTINY '58-9, ○, AFGHAN '78-9, *desp.*, ○.
rn. ,, *Lt.* Peter W. E., *Empress of India* (Mediterranean), *l.* '96.
rn. ,, *Mid.* Richard A. S., *Centurion* (China), *m.* '96.
,, *Maj.* Richd. E., *A.S. Corps, D.A.A.G.* '87 (Barbados), *m.* '98, *b.* '61.
rn. ,, *Surg.* Robt., attached to R.M.A., *s.* '90.
,, *Lt.* Robt. D'E., *1st Linc. R. dep.* (Lincoln), '97, *b.* '74.
,, *Lt.* Roderick T., R.A., *No.* 86 *Field Batt.* (Newcastle), *l.* '98, *b.* '75.
,, *Col.* Rowland Henry Thomas, *ret. Indian Army* (*Madras Inf.*), *c.* '90, BURMA '85-6, *desp.*, *brev. lt.-col.*
,, *2nd Lt.* Rowley R., R.A., *No.* 27 *Co. S. Divn.* (Malta), '96, *b.* '76.
,, *Hon. Lt.-Col.* Rowley Richard Conway, *ret.* '81, *h.l.c.* '81, *b.* '41.
rn. ,, *Fl.-Paym.* Russell, *ret., fl.p.* '86, EGYPT '82, ○, ✱.
rn. ,, *Fl.-Paym.* Shuldham S. C., *ret.* '74, *fl.p.* '86, BALTIC '54, ○, BLACK SEA '54-5, ○!, ℗, *desp.*, CHINA '58-60, ○!!, *H.M.S. Rosario* '72 (pension for wounds), Greenw. Hosp. pens. '94.
rn. ,, *Mid.* Sidney A. G., *Dido* (Mediterranean), *m.* '98.
,, *Lt.-Col.* Thos. Alexr., *h.p., late 12th Lrs l.c.* '96, *b.* '51.
rn. ,, *Asst. Engr.* Walter S., *Leander* (Pacific), *a.e.* '94.
,, *Maj.-Gen.* William, *Unemp. Sup. List, I.S.C.* '93, *m.g.* '93, *b.* '37.

Hill, *Hon. Maj.* W. C., *late Adjt. 3rd Batt.* (*Mil.*) *Worc. R., ret.* '86, *h.m.* '78.
,, *Maj.* William Noel, *late 14th Hrs., ret.* '85, *m.* '84, *b.* '44.
,, *Col.* Wm., C.B., I.S.C., *A.A.G. Musk. India* (Simla), *b.c.* '92, *b.* '46, LUSHAI '71-2, ○!, AFGHAN '78-80, ○||, ✱, *desp.*, *brev. maj.*, MANIPUR '91, |, N. W. FRONTIER '97 (*commg. Kurram Moveable Col.*), ○||, *desp.*, C.B.
,, *Lt.* Wm. Alfred, I.S.C., *Qr.-Mr. 11th Beng. Inf.* '97 (Lucknow), *l.* '90, *b.* '66, HAZARA '91, ○!.
,, *2nd Lt.* Wm. H.T., *5th Lrs.* (Natal), '95, *b.* '73.
,, *Lt.* Wm. L. B., *Adjt. 1st Glouc. R.* (Calcutta), '98, *l.* '98, *b.* '71.
,, **Clegg-,** *2nd Lt.* Hon. Chas. R., *1st R. W. Fus.* (Tregantle, Devonport), '96, *b.* '76.
Hill, Sale-, *Gen.* Rowley Sale, C.B., *ret. g.* '96, *b.* '39, (32, Earl's Avenue, Folkestone), MUTINY '57-8, ○, BHOOTAN '65-6, ○!, HAZARA '88, |, PERAK '75-6, *desp.*, |, AFGHAN '78-80, *desp.*, ○, AKKA EXP. '83-4, *Comm. Fld. Force*, thanked by Indian Govt.
rn. **Hilliard,** *Staff Com.* Edwin W. G., *Wildfire* (Sheerness), *s.c.* '88.
,, *Capt.* Geo., M.B., C.M.G., *R.A.M.C.* (Cape), *c.* '87, *b.* '62, ASHANTI '95-6, ✱, *attended H.R.H. Pr. Henry*, C.M.G.
,, *Capt.* Harold Nash, I.S.C., *Dep. Asst. Commy. Gen. 1st cl.* '92 (Meean Meer), *c.* '95, *b.* '63, N. W. FRONTIER '97, *desp.*
,, *Lt.-Col.* John Chinery, *late Durham L.I., ret.* '91, *l.c.* '91, *b.* '51.
,, *Col.* Wm. Edwd., *half-pay, c.* '96, *b.* '51, ARABIAN EXP. '73, BURMA '86-7, *desp.*, ○||.
,, *Maj.* Wm. R., R.E., *Exec. Eng. 2nd grade Mil. Works Dept.* (Samana), *m.* '98, *b.* '61.
rn. **Hillier,** *Asst. Engr.* Percy C. A., *Barfleur* (Mediterranean), *a.e.* '97.
rn. **Hillman,** *Lt.* Hy. E., *Humber* (China), *l.* '96.
Hills, *Hon. Capt. & Qr.-Mr.* Alfred, R.E., *Record Office* (Chatham), *c.* '94, *b.* '45.
rn. ,, *Engr.* Alfred, *Comus* (Sheerness), *e.* '89.
,, *Hon. Capt.* Chas., *Qr.-Mr. 4th R. Dub. Fus.* '81 (Dublin), *h.c.* '91, *b.* '47.
,, *2nd Lt.* C. E., *2nd W.I.R.* (W. Indies) '98.
,, *Capt.* Edmond H., R.E., *Asst. Instr. School Mil. Eng.* (Chatham), *c.* '93, *b.* '64.
rn. ,, *Capt.* Edwd. H., J.P., *ret. c.* '84, ARCTIC '53, ○, BALTIC '54, *desp.*, ○, CHINA '57-61, ○!.
,, *Col.* George Scott, *Unemp. Sup. List, I.S.C.* '96, *c.* '87, *b.* '39, COSSYAH & JYNTIAH HILLS '62-3, AFGHAN '78-80, *desp.*, ○||.
,, *Hon. Maj.-Gen.* John, C.B., *late R.* (*Bomb.*) *E., ret.* '87, *h.m.g.* '87, *b.* '34 (U.S. Club), PERSIA '57, ○!, ABYSSINIA '68, *desp.*, ○, AFGHAN '79-80, *desp.*, ○!, C.B., BURMA '86-7, |.
Hillyard, *Brev.-Col.* George Anson, *late Rif. Brig., ret.* '94, *b.c.* '93, *b.* '41, N.W. FRONTIER '64, ○!, JOWAKI '77-8, |, BURMA '88-9, |.
Hilson, *Lt.* Robt. J., I.S.C., *31st Madr. Inf.* (Meiktila), *l.* '97, *b.* '74.
rn. **Hilston,** *Insp.-Gen.* Duncan, M.D., *ret.* '97, *i.g.* '92, NEW ZEALAND '63-4, *desp.*, ○.
Hilton, *2nd Lt.* Horace A., *1st Sc. Gds.* '97 (Tower), '96, *b.* '73.
,, *Col.* Jas. F., *h.p., late commg. 34th Regtl. Dist.* (at Carlisle), *c.* '89, *b.* '43, HAZARA EXP. '88, *desp.*, ○!, HAZARA EXP. '91, |, *desp.*

Digitized by Google

Hilton, *Maj.* Murray V., *1st Worc. R.* (Plymouth), *m.* '92, *b.* '56, ZHOB VALLEY EXP. '84.
Hime, *Hon. Lt.-Col.* Albert Henry, C.M.G., *late R.E., and formerly of Natal Civil Serv.* (Res. Pietermaritzburg, Natal), *ret.* '83, *h.l.c.* '83, *b.* '42, ZULU WAR '79, *desp*, O|, C.M.G. '86.
,, *Hon. Maj.-Gen.* Frederick, *late R.E.*, *ret.* '87, *h.m.g.* '87, *b.* '36, CHINA '60, O||.
,, *Lt.-Col.* Henry Wm. Lovett, *late R.A.*, *ret.* '92, *l.c.* '87, *b.* '40.
rn. **Hincheliff,** *Engr.* Wm. F., *Katoomba* (Australasia), *c.* '90.
Hincks, *Lt.* Thos. C., *1st R. Berks. R.* (West Indies), *l.* '98, *b.* '75.
Hind, *Maj.* Jno. W., *2nd E. Kent R.* (Canterbury), *m.* '86, *b.* '53, PERAK '75-6, O|, CHITRAL '95, O|.
Hinde, *2nd Lt.* Alan, R.A., *No.* 84 *Field Batt.* (Newcastle), '95, *b.* '76.
,, *Capt.* Alf. Buckley, *R.A.M.C.* (Secunderabad), *c.* '87, *b.* 62.
,, *Surg.-Maj.-Gen.* George Langford, C.B., *late A.M.S.*, *ret.* '92, *s.m.g.* '92, *b.* '32, (4, Leopold Rd., Brighton), CRIMEA '55, O|, ⓟ, TRANSVAAL '81, SOUDAN '85, *desp.*, O|, ✱, C.B.
,, *Lt.-Col.* John H. E., *commg. 1st Bord. R.* (Malta), '95, *b.* '47.
,, *Maj.* Wm. H., R.E. (Cork), *m.* '97, *b.* '59.
Hinds, *Hon. Brig-Surg.* Wm. Richard Gore, M.D., *late A.M.S.*, *ret.* '85, *h.b.s.* '85 (*temp. emp. Naas*), AFGHAN '78-80, O.
rn. **Hines,** *Pl.-Engr.* Wm., *Prince George* (Channel), *f.e.* '97, BURMA '85-7, O|.
Hinge, *Hon. Insp. Vet.-Surg.* Daniel Isaac, *late A.V.D.*, *ret.* '87, *h.i.v.s.* '87, CRIMEA '55-6 (after fall of Sevastopol), SOUDAN '85, O|, ✱.
,, *Capt.* Hy. Alexr., *R.A.M.C.* (Thobba), *c.* '95, *b.* '68.
rn. **Hingley,** *Mid.* Fredk. G., *m.* '95.
,, *Lt.* Samuel H., *1st W.I.R.*, *dep.* (Jamaica), *l.* '96, *b.* '69.
Hingston, *Col.* (*brev.*) Clayton Wm. Jas., I.S.C., *Comdt. 10th Beng. Inf.* (Silchar), *b.c.* '98, *b.* '49, BURMA '87-9, O|, *desp.*, CHIN-LUSHAI '89-90, |.
,, *Lt.* Edwd., R.E., *Mil. Works Dept.*, *India* (Sitapur), *l.* '93, *b.* '70.
,, *Capt.* Geo. B., R.E., *Mil. Works Dept.*, *India* (Aden), *c.* '98, *b.* '67, N. W. FRONTIER '97.
rn. **Hinkson,** *Lt.* Evan. A., *Hawke* (Mediterranean), *l.* '97.
rn. **Hinshelwood,** *Assist. Paym.* Sidney B. (pension for wounds), *Howe* (Queenstown), *a.p.* '89.
Hinton, *Lt.* Claude H., *2nd E. Surr. R.* (Woking), '94, *b.* '73.
,, *Lt.* Godfrey B., R.A., *Adjt. with rank of Capt.*, *4th Durh. Vol. Art.* '97 (W. Hartlepool), *l.* '93, *b.* '71.
,, *Surg.-Maj.* Henry Benjamin, *ret. I.M.S.*, *s.m.* '59.
,, *Hon. Brig.-Surg.* James, *late Med. Dept.*, *ret.* '82, *h.b.s.* '82.
Hinxman, *Maj.-Gen.* Rowley Willes, *ret.* '91, *m.g.* '89, *b.* '31, INDIAN MUTINY '57-8, O|.
Hippisley, *Lt.-Col.* Richd. L., R.E., *commg. R.E. Egypt* (Cairo), *l.c.* '98, *b.* '53, EGYPT '82, O, ✱.
,, *Maj.* Wm. H., *2nd commg. 2nd Dns.* '96 (Edinburgh), *m.* '93, *b.* '55, S. AFRICA '79, O|, SOUDAN '84-5, O||, ✱.
Hipwell, *Lt.-Col.* Alfred Geo., *A. S. Corps* (Aldershot), *l.c.* '91, *b.* '53.
rn. **Hird,** Fredk., *Phœbe* (Cape), *clk.* 98.
rn. ,, *Engr.* Jas., *President* (W. I. Docks), *c.* '95.
rma. **Hire,** *Capt.* Ashton H., *Blenheim* (Particular Service), *c.* '92, *b.* '63.
rn. ,, *Staff.Capt.* Fredk. (*Queen's Harbour Master*, Hamoaze), *s.c.* '98, EGYPT '82, O, ✱, E. SOUDAN '84, |, *prom.*
,, *Hon. Maj.-Gen.* Sydney Joseph, *late Beng. S.C.*, *ret.* '77, *h.m.g.* '77.
Hirst, *Lt.* Fredk. C., I S.C. *2and Bomb. Inf.* (Shelabagh), *l.* '96, *b.* '74.
,, *Hon. Capt.* Geo. A., *Qr.-Mr. 4th Oxf. L.I.* '83 (Oxford), *h.c.* '93, *b.* '47.
,, *Qr.-Mr.* (*Hon. Lt.*) Jas., *R.A.M.C.* (Chatham), *h.l.* '91, *b.* '56, SOUDAN '85, O|, ✱.
,, *Qr.-Mr.* (*Hon. Capt.*) Wm. Hy., *Act. Adjt.*, *Invalid Depôt* '85 (Netley), *h.c.* '95, *b.* '53, EGYPT '82, O|, ✱.
,, *Hon. Lt.* Wm. Mears, *Asst. Com. of Ord.* '96, *A.Ord.Corps* (Woolwich), *h.l.* '96, *b.* '52.
sn. **Hirtzel,** *Capt.* Geo. J., *ret.* '92, *c.* '91, CRIMEA '54-5, O|, ⓟ, ABYSSINIA '68, O, PERSIA '69-70, EGYPT '82, O|, ✱.
rn. ,, *Fl.-Paym.* Wm. D., *ret.* '81, *f.p.* '91.
Hislop, *Lt.* Arth. Fowler, I.S.C., *5th Bomb. Cav.* (Khan Mohammed Kot), *l.* '94, *b.* '71.
Hitch, *Sist.* M. S., *A.N.S.* (Aldershot), '90.
Hitchcock, *Hon. Col.* Thomas Burnett, *p.s.c.*, *late Shrops. L.I.*, *ret.* '87, *h.c.* '87, *b.* '44, EGYPT '82, O, ✱, *4th cl.* Medj., SOUDAN '84, *desp.*, ||, *4th cl.* Osm., *brev. lt.-col.*
,, **Burnett-,** *Lt.* Basil F., *1st Derb. R.* (Malta), *l.* '98, *b.* '77.
rn. **Hitchfield,** *Capt.* Jno. J. P., *ret. c.* '82.
Hitching, *Hon. Capt. & Qr.-Mr.* Geo. H., R.E. (Aldershot), *h.c.* '98, *b.* '46, ABYSSINIA '68 O.
Hitchins, *Capt.* (*temp. maj.*) Chas. Hy. Macintire, I.S.C., *2nd commg. 14th Madr. Inf.* '94 (Bellary), *c.* '91, *b.* '60.
,, *2nd Lt.* Claud Duncan, unattached list, I.S.C., '97, *w. 2nd S.Lanc. R.* (Kamptee), *b.* '78.
,, *Lt.* Harold Edmd., I.S.C., *Qr.-Mr. 1st Beng. Inf.* '95 (Mauritius), *l.* '89, *b.* '68.
,, *Hon. Col.* Horatio Otto, *late R.* (*Beng.*) *A.*, *ret.* '82, *h.c.* '82, *b.* '34, INDIAN MUTINY '57-8, O|.
,, *Capt.* Hy. W. E., *Adjt. 3rd V.B. Manch. R.* '97 (Ashton-under-Lyne), *c.* '95, *b.* '65.
Hoadley, *Sist.* Miss J., *A.N.S.* (Woolwich), '93.
rn. **Hoar,** *Fl. Paym.* John J., *Defiance* (Devonport), *f.p.* '92.
Hoare, *Capt.* Herbt., *5th D.G. Adjt. Calcutta Light Horse Vols.* '97, *c.* '93, *b.* '63.
rm. ,, *Hon. Maj. & Qr.-Mr.* John J., *Staff*, *q.m.* '89, *h.m.* '91.
,, *Capt.* Regd., *4th Hrs.* (Bangalore), *c.* '93, *b.* '65.
rn. ,, Robt. R., *Magnificent* (Channel), *clk.* '97.
Hobart, *Lt.* Claud V. C., D.S.O., *Gr. Gds.* (Uganda Rly.), *l.* '94, *b.* '70, UGANDA, *desp.*, D.S.O.
rm. ,, *Lt.-Col.* (*brev.*) George, *late R.M.L.I.*, *ret.* '97, *b.l.c.* '93, ASHANTI '73-4, O, SOUDAN '84, O, ✱.
,, *Col.* George Bertie Benjamin, *late R.A.*, *ret.* '95, *c.* '90, *b.* '38, CHINA '60, O|, BECHUANALAND '84-5, *hon. mention.*
Hobbs, *Lt.* Chas. J. W., *2nd Derby R.* (Bareilly), *l.* '98, *b.* '76.
,, *Hon. Lt.-Col.* Frederick Fitzwilliam Trench, *late Staff Paym. A.P.D.*, *ret.* '96, *h.l.c.* '88.

Digitized by Google

rm. **Hobbs,** *Capt.* Fredk. M. B., *secd. to Egypt, c.* '96, *b.* '67, KHARTOUM '98, *desp.*
,, *Capt.* Geo. L., *Adjt. 2nd Conn. Rang.* (Meerut) '98, *c.* '93, *b.* '67.
,, *Lt.-Col.* Geo. R., *Ch. Ord. Off. S. Africa* '96 (Cape), *l.c.* '96, *b.* '53.
,, *Maj.* Herbt. T. de C., *W. Yorks. R., m.* '95, *b.* '57.
,, *Capt.* Jos. S., *Adjt. 4th Glouc. R.* '95 (Cirencester), *c.* '91, *b.* '61.
rn. ,, *Asst. Engr.* Lionel M. (Greenwich College), *a.c.* '98.
,, *Capt.* Percy Eyre Fras., *Asst. Inst. A. S. Corps* '96 (Aldershot), *c.* '90, *b.* '65.
rn. ,, *Engr.* Philip, *Handy* (China), *c.* '91.
,, *2nd Lt.* R. F. A., R.E., *School of Mil. Eng.* (Chatham), '98.
,, *Capt.* Simpson Hackett Beresford, I.S.C., *Squad. Comdr. 14th Beng. Lrs.* '97, *Attaché Hd. Qrs. Beng. Comm.* '98, *c.* '92, *b.* '62, ISAZAI '92.
rn. ,, *Hd. Schmr.* Wm. R. P., *Vernon* (Portsmouth), *h.s.* '89.
Hobday, *Maj.* Edmd. A. P., R.A., *A.A. & Q.M.G. Malakand Force, m.* '97, *b.* '59, MALAKAND '97, *desp.*
,, *Lt.-Col.* Jas. Ramsay, I.S.C., *Surv. Dept.* (Calcutta), *l.c.* '95, *b.* '50, AFGHAN '79, ○, BURMA '86-7, ○|, *desp., brev. maj.*, BURMA '89-90, ‖.
,, *Col., temp. Maj.-Gen.* Thos. Fras., C.B. I.S.C., *Comsy.-Gen.-in-Ch. India* (Calcutta), *b.c.* '91, *b.* '47, AFGHAN '78-9, ○, *desp., brev. maj.*, N.W. FRONTIER '97, *desp.*
Hobkirk, *Lt.* Clarence J., *1st Essex* R. (Warley) *l.* '93, *b.* '69.
Hoblyn, *Capt.* Edwd. F., R.A., *Position Finding Inspector* (Gibraltar), *c.* '90, *b.* '62.
Hobson, *Lt.* Archd. Campbell, I.S.C., *6th Hyderabad Inf.* (Hingoli), *l.* '95, *b.* '71.
,, *Lt.* Edwd. S. C., *1st Worc. R.* (Plymouth), *l.* '92, *b.* '69.
,, *Maj.-Gen.* Fredk. Taylor, *Brig.-Gen. Ceylon* '97 (Colombo), *m.g.* '97, *b.* '40, CHINA '60, ○|.
,, *Lt.* Gerald W., *12 Lrs.* (Aldershot), *l.* '93, *b.* '73.
,, *Lt.* John A., R.A., *J Batt. R.H.A.* (Bangalore), *l.* '92, *b.* '70.
,, *2nd Lt.* Richd. L. C., *4th K.R.R.C.* (Cork), '98, *b.* '76, *from 4th Suff. R.*
rn. ,, *Sub-Lt.* Robt. G. (*Calliope*) (Part. Serv.), *s.l.* '98.
Hocken, *Lt.* Chas. Aug. Fredk., I.S.C., *5th Bomb. Cav.* (Fort Sandeman), *l.* '91, *b.* '70.
rn. ,, *Staff Engr.* Wm. T., *Isis* (Medit.), *s.e.* '98.
rn. **Hockey,** *Staff Engr.* Steph., *s.e.* '97, SUAKIN '84-5, ○, ✡.
rn. **Hockin,** *Adm.* Charles L., *ret. a.* '84, NAVARINO, '27, SYRIA '40, ○, ℗, W. AFRICA '44-6, *prom.*, BALTIC '54-5, *desp., prom.*, ○, Greenw. Hosp. Pens. '90.
rn. ,, *Lt.* Geo. S., *Colossus* (Holyhead), *l.* '88, EGYPT '82, ○, ✡.
rn. **Hocking,** *Mid.* Robt. C., *Repulse* (Channel), *m.* '95.
rn. **Hodd,** *Ch. Insp. Mach.* Fredk. H., *ret.* '83, *c.i.m.* '77.
Hodder, *Lt.* Francis C., *1st Leic. R.* (Natal), *l.* '98, *b.* '76.
,, *Hon. Brig.-Surg.* Frederick Wm. Lloyd, M.B., *late A.M.S., ret.* '87, *h.b.s.* '87.
,, *Maj.* Wm. M., R.E., *Adjt. 1st Durham Vols. R.E.* (Jarrow-on-Tyne), *m.* '98, *b.* '61.
rn. **Hodder,** Wm. R., *Barfleur* (China), *clk.* '96.
Hodding, *Lt.* Jas. Sweet, I.S.C., *20th Madr. Inf.* (Palaveram), *l.* '89, *b.* '67.
Hodge, *Capt.* Wm. B. C., *late 12th Lrs., ret* '98 *c.* '92, *b.* '65.
Hodgens, *Capt.* Chas. O'C., *R.A.M.C.* (Bombay) *c.* '95, *b.* '68.
Hodges, *Capt.* Hy. Fras. Edwards, I.S.C., *3rd Bomb Inf.* (Satara), *c.* '90, *b.* '60, AFGHAN WAR '79-80, ○.
rn. ,, *Lt.* Michael H., *Powerful* (China), *l.* '95.
rn. ,, *Sub.-Lt.* Norman D., *Bat* (Devonport), *s.l.* '98.
Hodgins, *Capt.* Chas. R., R.A., *Adjt. 1st Cinque Ports Vol. Art.* '95 (Dover), *c.* '94, *b.* '63, HAZARA EXP. '91, ○|.
,, *Hon. Maj.* Jacob, *late Ridg.-Mr. R.M. College, ret.* '95, *h.m.* '89, *b.* '37.
rn. ,, *Mid.* Sherwood, *Imvérieuse* (Pacific) *m.* '98.
Hodgkinson, *Lt.* Chas., I.S.C., *6th Beng. Cav.* (Nowgong), *l.* '94, *b.* '70.
rn. ,, *Com.* Edwd. W., *ret.* '92, *c.* '88.
rn. ,, *Com.* Geo., *ret. c.* '83.
,, *2nd Lt.* George Holden, *13th Hrs.* (Aldershot), '98, *b.* '78.
,, *Maj.* Harry S. B., *2nd N. Staff.* R. (Belfast), *m.* '90, *b.* '53.
,, *Lt.* Jno., I.S.C., *5th Beng. Cav.* (Leave out of India to 15 July '99), *l.* '95, *b.* '70.
Hodgson, *Col.* Charles Nesbit, *ret. Indian Army* (*Beng. Inf.*), *c.* '88, BHOOTAN '65, ○|, AFGHAN '79-80, ○, MAHSOOD WUZZEEREE '81, *desp.*
rn. ,, *Mid.* Fras. M., *Champion* (Train. Squad.), *m.* '95.
,, *2nd Lt.* Geo. Cecil, *32nd Punjab Inf.* (Meean Meer), '97, *b.* '77.
,, *Maj.* Godfrey Beckett, I.S.C., *Surv. Dept., m.* '98, *b.* '58, AFGHAN '80, ○ (Furl. 2 yrs. from 2 July, '98).
,, *Lieut.* Hamilton, *1st Linc. R., l.* '98, *b.* '74.
,, *Hon. Maj.-Gen.* Hugh Norris, *late Beng. S.C., ret.* '76, *h.m.g.* '76.
,, *Capt.* Hy. W., *15th Hrs.* (Shorncliffe) *c.* '95, *b.* '68.
,, *Hon. Capt.* Jas., *Dep. Com. of Ord.* '96 (War Office), *h.c.* '95, *b.* '41.
,, *Maj.* James Owen, R.A., *No. 2 Depot Co., S. Divn.* (Seaforth, Liverpool), *m.* '92, *b.* '56.
rn. ,, *Mid.* Jno. C., *m.* '97, *Victorious* (China).
,, *Lt.-Col.* Joseph Hamilton, *late Linc. R., ret.* '93, *l.c.* '93, *b.* '45.
rn. ,, *Mid.* Oswald T., *Blenheim* (Part. Serv.), *m.* '96.
,, *Lt.* Philip E., R.E., *Madr. S. & M.* (Maymyo Burma), *l.* '96, *b.* '74.
,, *Capt.* Walt. Geo., I.S.C., *17th Madr. Inf.*, '89 (Bangalore), *c.* '97, *b.* '67.
Hodnett, *Col.* Wm. Patrick, *late Dorset R., ret* '92, *c.* '90, *b.* '36.
Hodson, *Capt.* Geo. Benj I.S.C., *Wg. Comdr. Guides Inf.*, '95 (Mardan), *c.* '93, *b.* '63, EGYPT '82, ○, ✡, BURMA '85-7, ○|, *desp.*, HAZARA '91, |, N.W. FRONTIER '97, *desp.*
,, *Lt.-Col.* Robt. D., R.A.M.C. (Sheerness), '97, *b.* '54, AFGHAN '78-80, ○.
Hog, *Lt.* Archibald S., *1st Conn. Rang.* (Athlone), '93, *b.* '70.
,, *Hon. Lt.-Gen.* Thomas Ignatius Maria, *late R.* (*Madr.*) *A., ret.* '85, *h.l.g.* '85, *b.* '32, INDIAN MUTINY '58, ○.
Hogarth, *Col.* (*brev.*) John H. H. S. D., *half pay, b.c.* '98, *b.* '46, AFGHAN WAR '78-9, ○.

Digitized by Google

Hogg, *Lt.-Gen.* Adam George Forbes, C.B., *Unamp. Sup. List, I.S.C.* '95, *l.g.* '93, *b.* '36 (70, Holland Rd., W.), PERSIA '57, O‖, INDIAN MUTINY '58-9, ABYSSINIA '67-8, *desp.*, O, *brev. maj.*, AFGHAN '79-80, *desp.*, O‖, *brev. col.*, C.B. '86.

,, *Lt.* Allan Gilbert M., I.S.C., *Actg. Adjt. & 2nd commg. Kolhapur Inf.* (Kolhapur), *l.* '97, *b.* '75.

,, *Col.* (*brev.*) Arthur Melvill, I.S.C., (res. out of India), *b.c.* '87, *b.* '45.

,, *Lt.* Conrad C. H., R.E., *1st Fortress Co.* (Cork Harbour), *l.* '97, *b.* '75.

,, *2nd Lt.* Cyril M. T., *2nd S. Lanc. R.* (Kamptee) '98, *b.* '79.

,, *Maj.-Gen.* Geo. Crawford, C.B., *Bomb. Cav.*, (Deesa), *m.g.* '97, *b.* '42, AFGHAN '79-80, *desp.*, O.

,, *2nd Lt.* George Elliott M., *Unattached List I.S.C.* '98 *b.* '79 (*with 1st Somerset L.I.*, Kuldana),.

,, *Maj.* Harding Cornwallis, *late Bomb. S.C.*, *ret.* '89, *m.* '84, AFGHAN '78-9, O.

,, *Lt.* Ian G., *4th Hrs.* (Bangalore), *l.* '96, *b.* '75.

,, *Col.* John Roberts, *late R.E.*, *ret.* '95, *c.* '89, *b.* '38.

,, *Lt.* Jno. McK. Trower, I.S.C., *9th Gurkhas* (Lansdowne), *l.* '93, *b.* '69.

,, *2nd Lt.* Philip G. H., R.E., *School of Mil. Eng.* (Chatham), '97, *b.* '78.

,, *2nd Lt.* Rudolph E. T., R.A., *No. 72 Field Batt.* (Mooltan), '96, *b.* '77.

,, *Capt.* Theodore Chas. Mackenzie Trower, I.S.C., *8th Beng. Cav.* '92 (Bareilly), *c.* '97, *b.* '67, HAZARA, '88, O‖.

,, *Col.* (*brev.*) Theodore Wm., I.S.C. (res. out of India), *br.c.* '83, *b.* '42.

Hoggan, *Lt.* George P., *2nd Welsh R.* (Bellary), '96. *b.* '67.

,, *Hon. Maj.-Gen.* John William, C.B., *late Beng. S.C.*, *ret.* '82, *h.m.g.* '82, *b.* '33 (Montebello, Edinburgh), INDIAN MUTINY '57-8 (severely wounded), *desp.*, O, AFGHAN '78-80, *desp.*, O‖, ✠, C.B.

rn. ,, *Dep. Insp.-Gen.* Wm., *ret.* '80, *d.i.g.* '80.

,, *Lt.-Col.* William Brooke, *late R.A.*, *ret.* '94, *l.c.* '94, *b.* '48, AFGHAN '79-80, O.

Hogge, *Maj.* Arth. Fountaine, I.S.C., *2nd commg. 34th Pioneers*, '97 (Umballa), *m.* '98, *b.* 59, MAHSUD WAZIRI '82, HAZARA, '88, O‖.

,, *Lt.-Col.* Chas., I.S.C., *Comdt. 33rd Beng. Inf.* (Ferozepore), *l.c.* '97, *b.* '52, AFGHAN '78-80, O, HAZARA '88, O‖, *desp.*, *brev. maj.*, WAZIRISTAN '94-5, ‖, N.W. FRONTIER '97, *desp.*

,, *Capt.* (*temp. Maj.*) Geo. Sapte, I.S.C., *2nd commg. 12th Bomb. Inf.* '92 (Deesa), *c.* '92, *b.* '62.

,, *Lt.-Col.* John Wm., C.I.E., *p.s.c.*, I.S.C., *Comdt. 14th Beng. Inf.* (Mooltan), *l.c.* '97, *b.* '52, AFGHAN '78, O‖, MAHSUD WAZIRI '82, HAZARA '88, O‖.

,, *2nd Lt.* Leared Row, *Unattached List, I.S.C.*, '98, *b.* '80, *with 2nd R. Innis. Fus.* (Peshawar),

,, *Hon. Maj.-Gen.* Somerville George Cameron, *late R. Berks R.*, *ret.* '83, *h.m.g.* '83, *b.* '37, AFGHAN '80.

Hoghton, *Capt.* Fredk. Aubrey, I.S.C., *1st Bomb. Inf.* '94, *Attaché Army Hd.-Qrs.* (Simla), *c.* '94, *b.* '64, N.W. FRONTIER '97-8, *desp.*, O‖.

Hoile, *Hon. Brig.-Surg.* Edmond, M.D., *late Med. Dept.*, *ret.* '83, *h.b.s.* '83, CHINA '60, O‖.

Hojel, *Brig.-Surg.* Abraham Nickson, *ret. I.M.S.*, *b.s.* '87, DISTURBANCES IN PERSIA '66-72.

,, *Capt.* Jas. Graham, M.B., *I.M.S. St. Geo. Hosp.* (Bombay), *c.* '88, *b.* '63.

rn. **Holbech,** *Capt.* Edward A., *ret.* '92, *c.* '96.

,, *Lt.-Col.* W. H., *late K.R.R.C.*, *Gent.-at-Arms* '93 (St. James's), RED RIVER '70, EGYPT '82, *desp.*, O‖, ✠, *brev. maj.*, *4th cl.* Medj.

Holbeche, *Lt.-Col.* Richard, *late R. Muns. Fus.*, *ret.* '90, *l.c.* '90, *b.* 50, BURMA '85-7, O‖.

Holberton, *Col.* Thomas Nelson, *late R.* (*Bomb.*) *A.*, *ret.* '89, *c.* '83, *b.* '33, PERSIA '56-7, O‖, INDIAN MUTINY '57, O.

Holbourn, *Hon. Lt.* John, *Qr.-Mr. 2nd W. York R.* '98 (Aldershot), *Qr.-Mr. E. Lanc. R.* '92, *b.* '55.

,, *Hon. Lt.* Wm., *Qr.-Mr. 1st E. Lanc. R.* (Portsmouth), '95, *b.* '56, AFGHAN '79-80, O, CHITRAL '95, O‖.

Holbrook, *Lt.* Arth. St. C., *2nd D. of Corn. L.I.* (Devonport), '92, *b.* '68.

,, *Capt.* E. R. St. Geo., *1st W. York. R.* (Singapore), '94, *b.* '67.

rn. ,, *Com.* Jno. G. Y., *ret. c.* '73.

rn. ,, *Mid.* Leonard S., *Resolution* (Channel), *m.* '98.

rn. ,, *Staff-Com.* Wm. S., *ret.* '78, *s.c.* '77.

Holbrooke, *Lt.* Bernard Fredk. Roper, I.S.C., *Qr.-Mr. 24th Bomb. Inf.* (leave out of India to 29 July, '99), *l.* '95, *b.* '72, E. AFRICA '95-6, O.

,, *Lt.* Philip L. R.A., *Armament Offr.* (Malta), *l.* '95, *b.* '72.

rn. **Holden,** *Mid.* Arth. S., *Empress of India* (Mediterranean), *m.* '97.

,, *Hon. Capt.* Chas., *Qr.-Mr. 4th Leins. R.* '92 (Maryborough), *h.c.* '92, *b.* 46.

,, *Lt.* Ernest F., *4th* (*R.I.*) *D.G.* (Rawal Pindi), *l.* '94, *b.* '68.

rn. ,, *Sub-Lt.* Geo. H. H., *Immortalité* (China), *s.l.* '97.

,, *Maj.* Hy. C. L., R.A., *Insp. at R. Arsenal* '88 (Woolwich), *m.* '92, *b.* '56.

,, *Lt.* Hyla Napier, I.S.C., *5th Beng. Cav.* (Cawnpore), *l.* '93, *b.* '72.

rn. **Holder,** *Rear-Adm.* Hy. L., *ret. list* '73, *r.a.* '88, BLACK SEA '54-5, O‖, ✠, *5th cl.* Medj., JAPAN '64, *desp.*, *prom.*

Holdich, *Gen.* Sir Edwd. A., K.C.B., *Col. Lanc. Fus.* '97, (19, Onslow Sqr., S.W.), *g.* '77, *b.* '22, SATLEJ '45-6 (wounded at Ferozeshah and Sobraon), O‖, *desp.*, S. AFRICA '47-8, '51-2, *desp.*, O, BURMA '53, *desp.*, O, C.B.

,, *Lt.* Harold Adrian, I.S.C., (1) *5th Gurkhas* (Abbottabad), *l.* '96, *b.* '74.

,, *Col.* Sir Thos. H., K.C.I.E., C.B., R.E., *late Supt. 1st grade Survey Dept.* (India), *c.* '91, *b.* '43, BHUTAN EXP. '65-6, O‖, ABYSSINIA '68, *desp.*, O, AFGHAN WAR '79-80, *desp.*, O‖, *brev.-maj.*, MAHSOOD WUZEEREE '81, *desp.*, ZHOB VALLEY EXP. '90, *brev. col.*, N.W. FRONTIER '97, *Chief Survey Officer, Tirah Exp.*, *desp.*

Holdsworth, *Capt.* Geo. L., *7th Hrs.*, *Adjt. 15th Yeom. Brig.* '96 (Wrexham), *c.* '92, *b.* '62.

,, *Col.* John Kelly, *late R.A.*, *ret.* '88, *c.* '82, *b.* '33.

Hole, *Lt.-Col.* Frederick, *late Madr. S.C.*, *ret.* '88 *l.c.* '86.

,, *Lt.* Henry Lewis, I.S.C., *Qr.-Mr. 19th Madr. Inf.* '96, (Secunderabad), *l.* '92, *b.* '70.

Digitized by Google

rn. **Hole,** *Fl. Engr.* Jno. W., *Vivid* (Devonport), *f.e.* '97.

Holford, *2nd Lt.* Arth., *19th Hrs.* (Secunderabad), '96, *b.* '73.

,, *2nd Lt.* Charles Frederick, R.A., *No.* 14 *Field Batt.* (Woolwich), '98, *b.* '79.

,, *Capt.* Geo. Lindsay, C.I.E., M.V.O., *1st L.G., Eq. H.R.H. P. of W.*, (Dorchester House, Park Lane), *c.* '88, *b.* '60.

,, *Lt.* Jas. H. E., *7th Hrs.* (Natal), *l.* '98, *b.* '73, S. AFRICA '96.

,, *2nd Lt.* T. P. A., *10th Hrs.* (Canterbury), '98, *b.* '76.

rn. **Holgate,** *Engr.* Geo. S., *Ramillies* (Mediterranean), *e.* '95.

Holland, *Lt.-Col.* Arth. Gambier, *h.p., late 15th Hrs., l.c.* '96, *b.* '48, AFGHAN WAR '78-9, *desp.*, ○, TRANSVAAL '81, NILE EXP. '84-5, ○|, ✱.

,, *2nd Lt.* Chas. S., R.A., *No.* 16 *Field Batt.* (Kirkee), '95, *b.* '75.

,, *Supt.* E., *A.N.S.* (Portsmouth), '97.

,, *2nd Lt.* Edwd. F., I.S.C., *3rd Beng. Inf.* (Allahabad), '96, *b.* '76.

,, *Maj.* Ellis C. F., R.A., M *Batt. R.H.A.* (Woolwich), *m.* '91, *b.* '54, AFGHAN WAR '78-9, ○.

,, *Lt.* Ernest C., *6th Dns.* (Dundalk), *l.* '92, *b.* '72.

,, *Capt.* Geo. F. *2nd R. Muns. Fus.* (Dinapore), *c.* '90, *b.* '59, BURMA '87-9, ○|.

rn. ,, *Hd. Schmr.* Geo. T., *St. Vincent* (Portsmouth), *h.s.* '96.

,, *Capt.* Guy Lushington, I.S.C., *34th Pioneers* '96 (Umballa), *c.* '94, *b.* '61, SIKKIM '88, ○|, *desp.*

,, *Capt.* (*brev. maj.*) Harry Fras., I.S.C., *Wg. Comdr. 24th Punj. Inf.* '97 (Jhelum), *c.* '92, *b.* '60, BURMA '85-9, ○||, N.W. FRONTIER '97 (severely wounded), *desp.*, *brev. maj.*

,, *Hon. Maj.-Gen.* Henry William, C.B., *late Bomb. S.C., ret.* '77, *h.m.g.* '77, *b.* '25, ABYSSINIA '67-8, *desp.*, ○, C.B.

rn. ,, *Nav. Instr.* Horace H., B.A. (Greenw. Coll.), *n.i.* '91.

rn. ,, *Lt.* Hubert H., *l.* '94.

,, *2nd Lt.* Lancelot, *1st Sea. Highrs.* (Egypt), '96, *b.* '76.

,, *Hon. Maj.-Gen.* Lumley Hodgson H., *late Madr. S.C., ret.* '74, *h.m.g.* '74.

,, *Capt.* Percy, I.S.C., *Wg. Comdr. 5th Punj. Inf.* '97 (Dera Ismail Khan), *c.* '92, *b.* '62, EGYPT '82, ○|, ✱, BURMA '85-7, ○||, *desp.*, MIRANZAI '91.

rn. ,, *Rear-Adm.* Swinton C., *In charge Hong Kong, Tamar* (Hong Kong), *b.* '44, *r.-adm.* '99, A.D.C. '95-8.

,, *2nd Lt.* Thos. C. B., *2nd Devon R.* (Aldershot), '95, *b.* '74.

,, *Hon. Maj.-Gen.* Thomas Wollams, *late Beng. S.C., ret.* '76, *h.m.g.* '76, SUTLEJ '45, ○, INDIAN MUTINY '57-8-9, *desp.* ○|, BHOOTAN '65-6, ○|.

,, *Hon. Lt.-Col.* Trevenen James, C.B., *late Bomb. S.C., ret.* '71, *h.l.c.* '72, *b.* '34 (Tunbridge Wells), CRIMEA '55, ○, ⓟ, ⓢ, PERSIA '56-7, *desp.*, ○|, INDIAN MUTINY '57-8, *desp.*, ○|, ABYSSINIA '68, *desp.*, ○, *brev. maj.*, C.B.

,, *Capt.* Walt. D., *2nd Worc. R.* (Bermuda), '92, *b.* '64.

Holley, *Maj.-Gen.* Edmd. Hunt, *R.A., m.g.* '98, *b.* '42, SOUDAN '84, *desp.*, ○|, ✱, *brev. lt.-col.*

Hollingsworth, *Hon. Dep. Surg.-Gen.* Thos. Smith, *late Med. Dept., ret.* '80, *h.d.s.g.* '81.

Hollins, *2nd Lt.* Chas. E., *1st Linc. R.*, '96, *b.* '75.

rn. ,, Walt. T., *Doris* (Cape), *clk.* '98.

Hollinshead, *Lt.* Hy. N. B., R.A., (Ceylon), *l.* '96, *b.* '72.

,, **Brock-,** *Maj.* Lawrence, *p.s.c., 2nd R. W. Kent R.* (Chatham), *m.* '94, *b.* '58, EGYPT '82, ○, ✱, NILE EXP. '84-5, l.

Hollist, *Hon. Lt.-Col.* Edward Ommaney, *p.s.c., late R.A., ret.* '80, *h.l.c.* '80, *b.* '38.

Hollond, *Lt.* Spencer E., *1st Rif. Brig.* (Parkhurst), *l.* '97, *b.* '74.

Holloway, *Capt.* Benjamin, I.S.C., *p.s.c., actg. 2nd commg. 2nd Madr. Lrs.* '96 (Bangalore), *c.* '92, *b.* '61, BURMA '85-6, ○|, *desp.*

,, *Capt.* Edwd. Leigh, I.S.C., *actg. 2nd commg. 4th Madr. Pioneers* '91 (Bangalore), *c.* '91, *b.* '59, CHIN HILLS '91-2, ○|.

rn. ,, *Fl.-Engr.* Wm., *ret.* '84, *f.e.* '86, BALTIC '54-5, ○.

,, *Lt.* Wm. O., R.A., *No.* 8 *Field Batt.* (Christchurch), *l.* '93, *b.* '70.

Hollway, *Maj.* Edmd. J., *1st D. of Corn. L.I.* (Lucknow), '93, *b.* '57, EGYPT '82, ○|, ✱.

,, *Capt.* James Clinton, I.S.C., *7th Bomb. Inf.* '95 (Mhow), *c.* '89, *b.* '59, BURMA '85-9, ○|, N.W. FRONTIER '97, *desp.*

Holman, *Lt.* Herbert C., I.S.C., *16th Beng. Cav.* (Staff College, Camberley), *l.* '91, *b.* '69, BURMA '91-2, *desp.*, ○|.

rm. ,, *Capt.* Herbt. W. L., *Nav. Intell. Dept.*, *c.* '90, *b.* '61, SOUDAN '84-5, ○||, ✱.

rn. ,, *Rev.* Wm. H., M.A., *ret.* '70, *chapl.* '50 (Chiverton, Bournemouth), CRIMEA '54-5, ○|, ⓟ.

Holme, *Lt.* Alfred S., R.E., *Pub. Works Dept., India* (Tochi, Punjab), *l.* '97, *b.* '75.

,, *Maj.* Bryan F., *1st E. Kent R.* (Kamptee), *m.* '95, *b.* '56, PERAK '75-6, ○|, SOUDAN '84-5, ○|, ✱, NILE '89, CHITRAL '95, ○.

rn. ,, *Capt.* Edwd. F., *ret.*, *c.* '77.

,, *2nd Lt.* Harold Lenpold, R.A., *No.* 13 *Co. S. Divn.* (Golden Hill, I.W.), '98, *b.* '79.

rn. ,, *Sub-Lt.* Hugh E., *Spanker* (Portland), *s.l.* '96.

rn. **Holmes,** *Lt.* Arthur F., *l.* '86, BENIN '97, ○.

,, *Maj.* Chas. James, M.D., *R.A.M.C.* (Egypt), *s.m.* '96, *b.* '57, SOUDAN '85, ○|, ✱, DONGOLA EXP. '96, ○|.

,, *2nd Lt.* Cecil Wm. Archibald, *Unattached List, I.S.C.*, '98, *b.* '78 (*with 1st Wilts. R.*, Quetta).

,, *Capt.* Gilbert V., I.S.C., *Adjt. Malwa Bhil Corps* '96 (Sirdarpore), *c.* '98, *b.* '68, LUSHAI '89, ○|, BURMA '90-2.

,, *Capt.* Hardress G., *2nd Yorks R.* (Peshawar), '96, *b.* '62.

,, *Lt.-Col.* Henry Stanhope, *late Welsh R., ret.* '97, *l.c.* '92, *b.* '48, FENIAN RAID INTO CANADA '70.

,, *Lt.* Hy. B., *1st R. Ir. Fus.* (Egypt), '97, *b.* '72.

rn. ,, *Mid.* James C., *Cæsar* (Mediterranean) '98.

rn. ,, *Asst. Paym.* John D., *Empress of India* (Mediterranean), *a.p.* '96.

,, *Vet. Lt.* John D. E., *A.V.D.* (Peshawar), *v.l.* '95, *b.* '67.

rn. ,, *Mid.* John S., *Revenge* (Mediterranean), *m.* '97.

,, *Hon. Maj.-Gen.* Percy Lee, *late Madr. S.C., ret.* '77, *h.m.g.* '78.

,, *Lt.-Col.* Robt. Andrew King, M.D., *I.M.S.* (Lucknow), *l.c.* '92, *b.* '44.

,, *Vet.-Lt.* Robt. H., *A.V.D.* (Meerut), *v.l.* '95, *b.* '70.

Digitized by Google

rn. **Holmes,** *Com.* Thos., J.P., *ret. c.* '84.
,, *Lt.-Col.* Thomas James Paul, *late A.M.S., ret.* '97, *s.l.c.* '87, *b.* '44 (*temp. emp.* Kingston.)
,, *Lt.-Col.* William Prescod, *late R. Dub. Fus., ret.* '92, *l.c.* '88, *b.* '45.
,, *Hon. Capt.* Wm., *Qr.-Mr. 8th K.R.R.* '86 (Carlow), *h.c.* '96, *b.* '50, AFGHAN '79-80, ○‖, ✡.
Holmested, *Surg.-Maj.* Thomas, *ret. I.M.S., s.m.* '78, OPERATIONS AGAINST BHEELS '68.
Holroyd, *Col.* William Rice Morland, *Unemp. Sup. List, I.S.C.*, '92, *c.* '83, *b.* '35.
Holt, *Maj.* E. V. H., *ret. Indian Army, m.* '63.
,, *Capt.* Maurice P. Cue, *R.A.M.C.* (Deolali), *c.* '87, *b.* '62.
rm. ,, *Brev. Lt.-Col.* Robert Wm. Francis, *late R.M.L.I., ret.* '92, *b.l.c.* '87 (*Barrack Master, Chatham* '87-92).
,, *Capt.* Robt. Hughtrede E., *R.A.M.C.* (Meerut), *c.* '95, *b.* '66.
,, *Col.* William John, C.B., *late commg. No.* 2 *Regtl. Dist.* (*Guildford*), *ret.* '96, *c.* '90, *b.* '39 (Burgh Hall, Lincs.), ABYSSINIA '67-8, *desp.*, ○, *prom. capt. Unatt.*, BURMA '85-7-9, *desp.*, ○‖, C.B.
Holwell-Doherty, *Maj.* Martin, *late Worc. R., ret.* '94, *m.* '88, *b.* '46.
rn. **Holyoake,** *Surg.* Hubert, *Pembroke* (Chatham), *s.* '87.
,, *Maj.* Ralph, *R.A.M.C.* (Cape), *m.* '98, *b.* '61, ZAILA FD. FCE. '90.
Homan, *2nd Lt.* A. C. FitzG., R.A., *No.* 17 *Co. W. Divn.* (Devonport), '98, *b.* '78.
rn. ,, Edwin A., *Diadem* (Channel), *nav. cad.* '98.
Home, *Surg.-Gen.* Sir Anthony Dickson, K.C.B., ✠, M.D., *late A.M.S.* (Denmark Terrace, Brighton), *s.g.* '78, *b.* '26, *ret.* '87, CRIMEA '54-5, ○‖, ℗, MUTINY '57-8 (relief, siege, and capture, Lucknow), ○‖, ✠, *year's service for Lucknow*, CHINA '60, ○, N. ZEALAND '63-5, ○, C.B., *surg.-maj.* ASHANTI '73-4, *desp.*, ○, K.C.B.
,, *2nd Lt.* Archibald F., *11th Hrs.* (Punjab) '95, *b.* '74.
rn. ,, *Lt.* Arth. H. C. C., *l.* '94.
,, *Col.* David Milne, *late Regtl. Dist., ret.* '95, *c.* '90, *b.* '38, EGYPT '82, ○, ✡, *4th cl.* Osm.
,, *Col.* Frederick Jervis, C.S.I., *late R.* (*Beng.*) *E., ret.* '95, *c.* '90, *b.* '39 (115, Warwick Rd., S.W.), C.S.I. '92.
,, *2nd Lt.* Geo. A. S., *5th D.G.* (Meerut), '96, *b.* '75.
,, *Capt.* James Murray, I.S.C., *2nd Batt. 2nd Gurkhas*, '94 (Staff College, Canterbury), *c.* '97, *b.* '66, CHIN-LUSHAI '89-90, ○‖, MANIPUR '91, ‖.
,, *2nd Lt.* John Elton, *Unatt. List, I.S.C.*, '98, *b.* '78, *with 1st N. Staff. R.* (Subathu).
,, *Lt.* Pelham Maitland, I.S.C., *39th Beng. Inf.* (Lansdowne), *l.* '93, *b.* 70, N.W. FRONTIER '97.
,, *2nd Lt.* Richd. D. E., R.E. (India) '96, *b.* '76.
,, *Lt.* Robt. E., R.A., *No.* 1 *Kohat Mountain Batt.* '94 (Kohat), *l.* '91, *b.* '69, WAZIRISTAN EXP. '94-5, ○‖.
,, *Col.* Samuel Brown, *ret. Indian Army* (*Beng. Inf.*), *c.* '89, BHOOTAN '65-6, ○‖, AFGHAN '80, ○, MAHSOOD WUZEEREE '81, BURMA '86-7, *desp.*, ‖.
,, *Lt.* Thos. P. M., *1st High. L.I.* (Crete), *l.* '98, *b.* '74.
Home, *Lt.* Walt. G., *6th D.G.* (Aldershot), *l.* '97, *b.* '72.
rn ,, *Staff Surg.* Wm. E., B.SC., M.D., *Tamar* (Hong Kong), *s.s.* '97, VITU '93, ○‖.
,, **Douglas,** *Maj.-Gen.* Hon. Wm. Sholto, *ret.* '96, *m.g.* '95, *b.* 42 (Cliveden Chambers, Mount St., W.), EGYPT '82, ○‖, ✡, *4th cl.*, Osm., SOUDAN '85, ‖.
,, **Logan-,** *Capt.* Ferd. Cospatric, I.S.C., *Squad. Comdr. 3rd Madr. Lrs.*, '96 (Secunderabad), *Extra A.D.C. to Gov. of Madras, c.* '92, *b.* '61.
,, **Logan-,** *Maj.* Geo. J. N., *1st Bedf. R.* (Meean Meer), '96, *b.* '55, ISAZAI EXP. '92, N.W. FRONTIER '97, *desp.*
rma. **Homer,** *Capt.* John L., *Instr. of Gunnery, c.* '94, *b.* '65.
rma. **Homfray,** *Capt.* John R. H., *c.* '97, *b.* '68.
Hone, *Hon. Capt.* Harry, *Qr.-Mr.* '82, *4th Rif. Brig.* (Dublin), *h.c.* '92, *b.* 43, AFGHAN '78-9, ○‖.
Honey, *Hon. Lt.* C. H., *Asst. Comm. Ord.* '98 (Singapore), *h.l.* '98.
rn. ,, *Surg.* Thos. E., M.D., *Defiance* (Devonport), *s.* '92.
Honner, *Hon. Capt.* Henry, *Qr.-Mr. 1st Devon R.* '89 (Jullundur), *h.c.* '94, *b.* '47 (*Qr.-Mr. York. R.* '84), N.W. FRONTIER '97, TIRAH EXP., ○‖.
rn. ,, *Com.* Joseph, *c.* '92.
,, *Maj.* Wm. Jas., *late R.A., m.* '95, *b.* '58, AFGHAN WAR '80, ○, AKHA EXP. '83-4, BURMA '85-7, *desp.*, ○‖, HAZARA EXP. '88, ‖, *1st* MIRANZAI EXP. '91, *ret.* '98.
Hood, *Lt.* Alex. N., I.S.C., *2nd Central India Horse* '97 (Agar, West Malwa), *l.* '96, *b.* '73.
rm. ,, *Lt.* Chas. H., *Royal Oak* (Mediterranean), *l.* '97, *b.* '77.
,, *Lt.* Ernest Fredk., I.S.C., *Qr.-Mr., 7th Beng. Inf.* '96, *& Station Staff Offr.* (Dorunda), *l.* '90, *b.* '67, BURMA '88, ○‖.
,, *Lt.* Hon. Grosvenor A. A., *2nd Gren. G.* (Gibraltar), *l.* '93, *b.* '68, ASHANTI '95-6, ✡.
rn. ,, *Com.* Hon. Horace L. A., *c.* '98. *b.* '70, KHARTOUM EXP. '98, *desp.*, *prom. com.*
,, *Lt.* Hon. Neville A., R.A., *Ceylon Arty.* (Colombo), *l.* '95, *b.* '72.
,, *Lt.-Col.* Rt. Hon. Viscount, *late Gren. Gds., ret., l.c.* '63, *b.* '38 (10, Chesterfield St., Mayfair, W.), CRIMEA '54-5, ○‖.
,, *Lt.* Wm. E. C., *1st Bedf. R.* (Meean Meer), '96, *b.* '67, CHITRAL '95, ○‖.
rn. ,, *Com.* Wm. H., *reserved half-pay, c.* '56, W. AFRICA '46-7, BLACK SEA '54-5, ○‖, ℗.
,, *Col.* Wm. Charles, *late R.W. Surr. R., ret.* '90, *c.* '89, *b.* '42, AFGHAN '79-80, ○.
rn. ,, *Lt.* Hon. Wm. N., *ret.* '73, *l.* '71, *b.* '48 (12, Wimpole St., W.).
rn. ,, **of Avalon,** *Adml.* Rt. Hon. Lord, G.C.B., J.P., *ret.* '89, *a.* '86, *b.* '24 (19, Queen's Gate Pl., S.W.), *First Sea Lord* '85-9, SYRIA '40, ○‖, ℗, CRIMEA '54-5, *desp. prom.*, ○‖, ℗, *5th cl.* Medj., CHINA '57, *desp.* ○‖, A.D.C. '71-6, C.B. '71, K.C.B. '85, G.C.B. '89, created Ld. Hood of Avalon '92.
,, **Cockburn-,** *Gen.* John, C.B., *Unemp. Sup. List, I.S.C.* '81, *g.* '91, *b.* '23 (U.S. Club), PUNJAUB '48-9, *desp.*, ○‖, MUTINY '57-8 (severely wounded), *desp.*, thanks of Gov.-Gen, *brev. maj.*, ○‖, C.B. '87.
,, **Fuller-Ackland-,** *Maj.* Arth., *Rif. Brig., A.D.C. to G.O.C. N.W. Dist.* '96 (Chester), *m.* '90, *b.* '59, ASHANTI '95-6, ✡.

Digitized by Google

Hook, *Hon. Maj.* C. C., *late Adjt.* 2nd *Perth R.V.C., ret.* '81, *h.m.* '79.
,, *Maj.* Charles Campbell, *late Madr. S.C., ret.* '64, *m.* '63.
rn. ,, *Insp. Mach.* Jas., *ret., i.m.* '90, EGYPT '82, ○, ✱.
,, *Hon. Col.* Lionel, *late* 19*th Foot, ret.* '79, *h.c* '79.
Hooke, *Col.* Henry Hodson, *half-pay, c.* '89, *b.* '41, ABYSSINIA '68, ○.
rn. **Hooker,** *Surg.* Sir Joseph Dalton, G.C.S.I., C.B., F.R.S., M.D., D.C.L., L.L.D., *ret.* '70, *s.* '39, *b.* '17 (The Camp, Sunningdale).
Hooper, *Lt.* Arth. Winsmore, *R.A.M.C. attached* 1*st Cold. Gds.* (Chelsea), *l.* '96, *b.* '69.
,, *Maj.-Gen.* George Stanley, *ret. Indian Army, m.g.* '86.
rn. ,, *Fl.-Paym.* Jas. H. S., *ret. list* '74, *f.p.* '86.
,, *Surg.-Maj.* Lucas George, *late Med. Dept., ret.* '77, *s.m.* '65.
,, 2*nd Lt.* Richd. G., 5*th Lrs.* (Natal), '95, *b.* '73.
,, *Capt.* Stuart H., R.A., *Adjt. Suff. Arty.* '96 (Ipswich), *c.* '98, *b.* '67.
,, *Col.* Willoughby Wallace, *Unemp. Sup. List Indian Army* (*Madr. Cav.*) '96, *c.* '88, *b.* '37, INDIAN MUTINY '58-9, ○, BURMA '85-6, ○|.
,, *Surg.-Gen.* (*temp.*) Wm. Roe, C.S.I., *late I.M.S., President of Medical Board India Office* '96 (24, Portland Place, S.W.), *ret.* '87, *b.* '37.
Hooton, *Lt.* Alf., *I.M.S.* (Poona), *l.* '95, *b.* '70.
Hope, *Maj.* Adrian Henry, *late K.O.S.B., ret.* '90, *m.* '85, *b.* '49, AFGHAN '78-9-80, ○.
,, *Lt.* Adrian Victor Webley, I.S.C., *Adjt.* 23*rd Madr. Inf.* '98 (Secunderabad), *l.* '95, *b.* '73.
,, Charles Errol, *late Regtl. Dist., ret.* '94, *c.* '89, *b.* '37, CRIMEA '55, ○|, ℗.
,, *Lt.* Chas. D., R.A., *No.* 77 *Field Batt.* (Coventry), *l.* '96, *b.* '73.
rn. ,, *Lt.* Geo. P. W., *Kite* (Portsmouth), *l.* '89.
,, *Lt.* Graham A., R.A., *No.* 4 *Field Batt. Hyderabad Contingent* '96 (Elichpur), *l.* '96, *b.* '72.
rn. ,, *Lt.* Herbt. W. W. *Champion* (Train. Squad.), *l.* '98.
,, *Maj.-Gen.* Hugh Richard, C.B., *ret. Indian Army* (*Madr. Cav.*), *m.g.* '95, *b.* '44, AFGHAN '80, ○, BURMA '86-9, *desp.*, ○||, *brev. col.*, C.B. '96.
rn. ,, *Capt.* Jno., D.L., J.P., *ret. c.* '88.
,, *Capt.* Jno. A., 4*th K.R.R.* (Cork), '97, *b.* '69.
,, 2*nd Lt.* Jno. W., R.A., *No.* 55 *Field Batt.* (Saugar), '96, *b.* '76.
,, *Hon. Maj.-Gen.* John Edward, *late R.A., ret.* '80, *h.m.g.* '80, *b.* '28.
,, *Lt.-Col.* Lewis Anstruther, C.B., *A.S. Corps, D.A.A.G. Egypt* '97 (Cairo), *l.c.* '92, *b.* '55, S. AFRICA '79, ○|, SOUDAN '84-5, ○|, ✱, KHARTOUM '98, *desp.*, C.B.
,, *Lt.* Lucius C., 1*st Dorset R.* (Cherat), *l.* '98, *b.* '73.
,, *Capt.* Richd. W., *ret., c.* '93.
,, *Lt.* Wm. H. W., R.A. (Artillery College, Woolwich), *l.* '93, *b.* '71.
rn. **Hopkins,** *Com.* Chas. H., *ret.* '98, *c.* '98.
,, *Lt.* Chas. Hensley, *R.A.M.C.* (Bengal), '97, *b.* '70.
,, *Maj.* Chas. H. I., *Sco. Rif., D.A.A.G., Punjaub command* '95 (Lahore), *m.* '97, *b.* '58, ZULU WAR '79, ○|.
rn. ,, *Paym.* David B. L., *Dido* (Mediterranean), *p.* '94, EGYPT '82, ○, ✱.

Hopkins, *Hon. Brig.-Surg.* Edward, *late A.M.S., ret.* '85, *h.b.s.* '85, INDIAN MUTINY '58, ○, N.W. FRONTIER '63, ○|, AFGHAN '78-80, ○|, ✱.
rn. ,, Edwd. N., *Cæsar* (Mediterranean), *clk.* '97, BENIN '97, ○.
,, *Capt.* Herbert F. N., *Sea. Highrs., Adjt.* 4*th Ches. R.* '95 (Macclesfield), *c.* '91, *b.* '60, HAZARA EXP. '88, ○|.
,, *Hon. Maj.* J., *late Adjt.* 2*nd W. York Mil., ret.* '75, *h.m.* '76.
rn. ,, *Adm.* Sir John O., K.C.B., *Com.-in-Ch. Medit., Ramillies* (Mediterranean), *a.* '96, *b.* '34, CRIMEA '54-5, ○|, ℗.
,, *Capt.* John R. G., *Suff. R.* (*specially emp. W. African R.*) '97, *b.* '68.
,, *Hon. Lt.* Joseph, *Qr.-Mr.* 2*nd D.G.* (Leeds), *h.l.* '97, *b.* '53.
,, *Lt.* Lewis E., R.E., *Survey Div. R.E.* (*Asst. Field Engr. Khyber Brig.*), *l.* '95, *b.* '73.
,, *Maj.* Manley O., R.A., *No.* 32 *Co. S. Divn.* (Cork Harbour), *m.* '90, *b.* '53, AFGHAN WAR '80, ○.
,, *Lt.* Norman J., R.E., 6*th Fortress Co. R.E.* (Gibraltar), *l.* '93, *b.* '70.
rn. ,, *Surg.* Walter K., *Alecto* (Cape), *s.* '97.
Hopkinson, *General* Henry, C.S.I., *Unemp. Sup. List, I.S.C.* '81, *g.* '89, *b.* '20 (78, Holland Pk., W.), N.E. FRONTIER '47-8, PUNJAUB '48-9, ○||, BURMA '52, ○|, BHOOTAN '65, |, C.S.I. '74.
,, *Lt.* Hy. C. B., *Sea. Highrs.* (Egyptian Army), *l.* '93, *b.* '67, DONGOLA '96, *desp.*, KHARTOUM '98, *desp.* (severelywounded).
rn. ,, *Lt.* Hugh F., *Magnificent* (Channel), *l.* '93.
rn. ,, *Lt.* Maurice P., *Arrogant* (Channel), *l.* '97.
,, *Col.* William, *ret. Indian Army* (*Beng. Inf.*), *c.* '89, BHOOTAN '65, ○|.
Hopton, *Maj.-Gen.* Edwd., C.B., *Lt.-Gov. and commg. the Forces in Jersey* '95 (Jersey), *m.g.* '92, *b.* '37, CRIMEA 55, *severely wounded at the Redan*, ○|, ℗, INDIAN MUTINY '57-8, ○|, KAFFIR WAR '77-8, ZULU WAR '79, *desp.*, ○|, *brev. lt.-col.*
Hopwood, *Hon. Dep.-Surg.-Gen.* Edwin James, *late A.M.S., ret.* '85, *h.d.s.g.* '85.
rn. ,, *Sub-Lt.* Geoffrey, *Skate* (Devonport), *s.l.* '97.
,, *Lt.* Herbt. Regld., I.S.C., 1*st Bomb. Lrs.* (Poona), *l.* '92, *b.* '71.
rn. ,, *Lt.* Ronald A., *Cambridge* (Devonport), *l.* '90.
Hordern, *Rev.* Arth. Venables Calveley, *Chapl.* 4*th cl.* '94 (Aldershot), *b.* '66.
,, *Lt.* Gwyn V., 4*th K.R.R.* (Cork), '94, *b.* '70.
rn. ,, *Rev.* Joseph C., *ret.* '66, *chapl.* '58 (Trinity Vic., Bury).
Hore, *Maj.* (*Brev. Lt.-Col.*) Chas. O., *S. Staff. R., Mounted Inf.* (Egypt), '96, *b.* '60, EGYPT '82, ○|, ✱, 5*th cl.* Medj., NILE EXP. '84-5, ||, KHARTOUM '98, *desp.*, *brev. lt.-col.*
,, *Capt.* Ernest W., M.B., *I.M.S.* (Loralai), *c.* '90, *b.* '65.
rn. ,, *Chief Engr.* Fred., *Surprise* (Medit.), *c.e.* '98.
,, *Capt.* Hy. St. G. Standish, *R.A.M.C.* (Allahabad), *c.* '87, *b.* '61.
rn. ,, *Hon. Col.* John Christopher, *late R.M.L.I., ret.* '84, *h.c.* '84, OPERATIONS IN JAPAN '64-6, *desp.*
,, *Col.* Walter Stuart, *Bomb. Inf., c.* '93, *b.* '43, ABYSSINIA '67-8, ○.
rn. **Horn,** *Staff.-Com.* Wm., *ret.* '81, *s.c.* '81.

Digitized by Google

Hornby, *Hon. Maj.* Cecil Roughsedge, *late E. Lanc. R., ret.* '82, *h.m.* '82, *b.* '42.
rn. ,, *Mid.* Christopher, *Blenheim* (Part Serv.), *m.* '96.
,, **Phipps-,** *Maj.* Edmd. J., R.A., *No.* 70 *Field Batt.* (Bareilly), *m.* '95, *b.* '57, BECHUANALAND '84-5.
,, *Hon. Col.* James Frederick, *late* 12*th Lrs., ret.* '87, *h.c.* '87, *b.* '46.
,, *Lt.* Montagu Leyland, D.S.O., I.S.C., 2*nd Punj. Inf.* (*with Uganda Regt.*), *l.* '91, *b.* '70, WAZIRISTAN '94 (severely wounded), *desp.*, D.S.O.
rn. ,, *Com.* Robt. S. P., *c.* '98, EGYPT '82, ○!, ✱.
rn. ,, *Capt.* Wm. St. J. S., *ret. c.* '82, CHINA '57, *prom.*, ○.
rn. ,, *Admt.* Sir William Windham, K.C.B., J.P., *Prison Com.* '77-92, *ret. a.* '77, *b.* '12, (Southlands, Ryde, I. of W.), JAMAICA '32, K.C.B. (*civ.*), '92.
Horne, 2*nd Lt.* Alexr., 1*st Cam'n Highrs.* (Egypt), '97, *b.* '75.
rn. ,, *Com.* Cecil G., *ret. c.* '82 (Wellington, N.Z.).
,, *Hon. Maj.-Gen.* Charles James, *late Bedf. R., ret.* '85, *h.m.g.* '85, *b.* '39.
rn. ,, *Paym.* Chas. D. M., *Alert* (N. America), *p.* '96, BENIN RIVER '94, ○!, BRASS RIVER '95, ‖.
rn. ,, *Lt.* Clement C., *Volage* (Train. Squad.), *l.* '90.
,, *Maj.* E. G., *p.s.c.*, *late* 25*th Foot, ret.*, *m.* '72.
,, *Maj.* Hy. S., *R.A., No.* 89 *Field Batt.* (Hilsea), *m.* '98, *b.* '61.
rm. ,, *Lt.* John G., *l.* '98, *b.* '78.
rn. ,, *Sub-Lt.* Richd., *Rambler* (Survey Serv.), *s.l.* '97.
rn. **Hornell,** *Sub-Lt.* Robert A., *Cleopatra* (Train. Squad.), *s.l.* '97.
Horner, *Lt.* Regd. G., (*temp. h.p.*) *Wilts. R., l.* '94, *b.* '68.
rn. ,, *Dep.-Insp.-Gen.* Thos. L., (Haslar Hospital), *d.i.g.* '98.
rm. **Horniblow,** *Maj.* Arthur E., *Eclipse* (E. Indies), *m.* '92, *b.* '58, SOUDAN '84-5, ○‖, ✱.
,, *Maj.* Frank H., R.E., *m.* '96, *b.* '60.
,, *Maj.* Fredk., *A.S. Corps, D.A.A.G.* '95 (Ceylon), *m.* '97, *b.* '62.
,, *Hon. Lt.-Col.* Thomas, *late* 24*th Foot, ret.* '80, *h.l.c.* '81, *b.* '39, INDIAN MUTINY '59.
,, *Hon. Capt.* Walter F., *Qr.-Mr.* 3*rd R. Scots* (Glencorse), *h.c.* '96, *b.* '53, ZULUL. '88.
rn. **Horniman,** *Asst. Paym.* Hy., *Surprise* (Mediterranean), *a.p.* '91.
rn. ,, *Paym.-in-Ch.* Wm., *ret. p.i.c.* '83, HUASCAR '77, ZULULAND '79, ○.
Hornsby, *Col.* George Mackenzie Bent, *late R.A., ret.* '92, *c.* '90, *b.* '41, AFGHAN '79-80, *desp.*, ○!.
,, *Hon. Lt.-Col.* Henry Francis, *late* 102*nd Foot, ret.* '79, *h.l.c.* '79, *b.* '35, INDIAN MUTINY '57-8, ○‖, a year's service for Lucknow.
Horrocks, *Capt.* Wm. Heaton, M.B., *R.A.M.C.* (Netley), *c.* '87, *b.* '59.
Horsbrugh, *Lt.-Col.* Archibald Borthwick, *late S. Staff. R., ret.* '96, *l.c.* '95, *b.* '56, S. AFRICA '78-9, ○!, EGYPT '82, ○, ✱, SOUDAN '84-5 (severely wounded) ‖.
,, *Lt.* Boyd R., *A.S. Corps* (Gold Coast, Africa), *l.* '96, *b.* '72.
,, *Capt.* Robt. Patk., I.S.C., *Civ. Dept. Hyderabad,* '92, *Asst. Commissr.* 1*st cl.* (Amoraoti), *c.* '94, *b.* 60, BURMA '86-9, ○‖.
rma. **Horsey,** *Hon. Maj.* Edward Ralph, *late R.M.A., ret.* '72, *h.m.* '72, BALTIC '55, ○.
rn. **Horsey,** *Paym.* Herbert K., *Beagle* (S. E. America), *p.* '96, SUAKIN '84, ○, ✱.
Horsfall, 2*nd Lt.* Alfred G., 2*nd W. Rid. R.* (Bangalore), '96, *b.* '76.
Horsford, *Maj.* Edwin Clarence O'Bryen, *ret. Indian Army, m.* '78.
,, *Lt.* Norman D., 1*st Norf. R.* (Allahabad), *l.* '97, *b.* '74.
,, *Col* Norman Macleod Thomas, *Unemp. Sup. List I.S.C.* '97, *c.* '87, *b.* '40, INDIAN MUTINY '58-9, ○!.
rn. **Horsley,** *Capt.* Arthur J., *c.* '98.
,, *Hon. Maj.-Gen.* Frank, *late Madr. S.C., ret.* '83, *h.m.g.* '83, INDIAN MUTINY '57-8.
Hort, *Rev.* Chas. Josiah, *Chapl.* 2*nd cl.* '96 (Gibraltar), *b.* '54.
Horton, *Hon. Maj.* James, *late Ridg. Mr.* 4*th D.G., ret.* '87, *h.m.* '87, *b.* '42.
,, *Lt.* Percy T., 1*st Conn. Rang.* (Athlone), '93, *b.* '69.
,, *Capt.* Sydney G., R.A., *No.* 40 *Co. S. Divn.* (Golden Hill, I.W.) *c.* '91, *b.* '62.
,, *Lt.-Col.* Thomas, *late York. & Lanc. R., ret.* '93, *l.c.* '93, *b.* '47.
Hosack, *Hon. Maj.* John, *late W. York. R., ret.* '81, *h.m.* '81, *b.* '41.
rn. **Hose,** *Lt.* Walter, *Bonaventure* (China), *l.* '97.
Hosford, *Lt.* Earls. A., 2*nd York R.* (Peshawar), '96, *b.* '72.
Hosie, *Maj.* A., M.B., *R.A.M.C.* (Portsmouth), *m.* '98, *b.* '60.
rn. **Hosken,** *Asst. Paym.* Albert E. B., *Ringdove* (Australia), *a.p.* '91.
rn. ,, *Engr.* Wm. E., *Recruit* (Works at Glasgow), *c.* '89.
rn. **Hosking,** *Asst. Paym.* Richd B., *Victory* (Portsmouth), *a.p.* '90
Hoskins, *Lt.* Arthur R., *N. Staff. R.* (Egyptian Army), *l.* '95, *b.* '71, DONGOLA '96, *desp.*, KHARTOUM '98, *desp.*
rn. ,, *Admiral* Sir Anthony Hiley, G.C.B., F.R.G.S., First Sea Lord '91-3, *ret.* '93, *adm.* '91, *b.* 28 (17, Montagu Sq., W.), MADAGASCAR '45, MOZAMBIQUE '47, KAFFIR WAR '51-2 (naval A.D.C. to Sir H. Smith), *desp.*, ○, CHINA '57-8, *desp.*, ○‖, EGYPT '82, thanked by both Houses, ○, ✱, K.C.B., 2*nd cl.* Medj., *Com.-in-Ch. Medit.* '89-91, 1*st cl.* Medj., G.C.B. '93, Commissr. Patriotic Fund '93.
,, *Hon. Col.* Arthur Reginald, *late R.* (*Bomb.*) *A., ret.* '77, *h.c.* 77.
,, *Surg.-Maj.* Edmund J., M.D., *ret. I.M.D., s.m.* '72.
,, *Hon. Lt.-Col.* Reginald, *late* 77*th Foot, ret.* '81, *h.l.c.* '81, *b.* '37.
Hoskyn, *Maj.* Chas. R., R.E., *Examiner* 2*nd cl. Guaranteed Rly. Accounts* (Bombay), *m.* '92, *b.* '53.
rn. ,, *Staff Surg.* Donald T., M.B., *Centurion* (China), for serv. at Yokohama, *s.s.* '95.
,, *Lt.* John Cunningham Moore, I.S.C., 3 *Bomb. Cav.* (Neemuch), *l.* '97, *b.* '75.
rn. ,, *Fl. Paym.* Robert L., *Dædalus* (Bristol), *f.p.* '96, SUAKIN '84, ○, ✱.
Hoskyns, *Lt.-Col.* Chandos, R.E., *commg. Bo. S. & M.* (Kirkee), *l.c.* '95, *b.* '48, AFGHAN WAR '78-9-80, *desp.*, ○!.
rn. ,, *Com.* Peyton, M.V.O., *c.* '91, *b.* '52.
Hosley, 2*nd. Lt.* Wm. J. S. 2*nd S. Lan. R.* (Kamptee), '97, *b.* '75.

Digitized by Google

Hoste, *Hon. Maj.-Gen.* Dixon Edward, C.B., *late R.A.* (23, Sussex Sq., Brighton), *ret.* '81, *h.m.g.* '81, *b.* '27, CRIMEA '54-5, *desp.*, ○||||, ℗, *5th cl.* Medj., *brev. maj.*, C.B.

Hotchkis, *Hon. Maj.* R. J., V.D., *late Adjt. 3rd V.B. A. & S. Highs.*, *ret.* '89, *h.m.* '79.

rn. **Hotham,** *Lt.* Alan G., *Excellent* (Portsmouth), *l.* '96.

rn. ,, *Lt.* Algernon J., *l.* '86.

rn. ,, *Vice-Adm.* Sir Charles F., K.C.B., Com.-in-Ch. Nore, *Wildfire, v.a.* '93, *b.* '43, EGYPT '82, ○, *3rd cl.* Osml., C.B.

,, *Capt.* Francis H., *1st R. W. Kent R.* (Dum Dum), *c.* '94, *b.* '65.

,, *Lt.-Col.* John, R.A., *commg. R.H.A.* (Bangalore), *l.c.* '96, *b.* '51.

,, *Hon. Maj.* R., V.D., *late Adjt. 11th Midd. R.V.C.*, *ret.* '87, *h.m.* '79.

rm. **Houghton,** *Lt.-Col.* Albert E. (Chatham), *l.c.* '98, *b.* '56.

,, *Capt.* Edwd. R., *1st W. Rid. R.* (Dover), '92, *b.* '53.

,, *Lt.-Col.* Ernest, *Ordn. Offr. 2nd cl.* '96 (Pembroke Dock), *l.c.* '96, *b.* '53, TRANSVAAL '81, EGYPT '82, ○|, ✱, SOUDAN '84, *desp.*, |, *4th cl.* Medj., *promoted Asst.-Commy.-Gen.*

rm. ,, *Lt.* Hy. N. H., *Duke of Wellington* (Portsmouth), *l.* '96, *b.* '77.

,, *Hon. Maj.-Gen.* Richmond, *late Madr. S.C.*, *ret.* '86, *h.m.g.* '86.

,, *Capt.* Wm., *1st R. Lanc. R.* '93 (Hong Kong), *c.* '88, *b.* '59.

rn. **House,** *Lt.* Albert E., *Daphne* (China), *l.* '96.

Household, *Lt.* Hy. B., *2nd Dorset R.* (Malta), '92, *b.* '71.

rn. **Houseman,** *Lt.* Edwd. S., *Isis* (Mediterranean), *l.* '92.

Houston, *Lt.* Arth. M., I.S.C., *1st P.I.* (Dera Ismail Khan), *l.* '95, *b.* '70.

,, *Capt.* Eyre, R.A., *Exec. Eng. Mil. Works Dept.* (Allahabad), *c.* '91, *b.* '63.

rn. ,, James F., *Doris* (Cape), *nav. cad.* '98.

,, **Davidson-,** *Lt.* Chas. E. Duncan, I.S.C., *5th Punj. Inf.* (Dera Ismail Khan), *l.* '95, *b.* '73.

Houstoun, *Lt.* Alex., R.A., P *Batt. R.H.A.* (Ipswich), *l.* '95, *b.* '70.

Hovell, *Capt.* Hugh de B., *2nd Worc. R.* (Bermuda), *c.* '90, *b.* '63.

How, *Lt.* Arth. Pemberton, I.S.C., *17th Madr. Inf.* (Bangalore), *l.* '89, *b.* '68.

Howard, *Maj.* Cecil A., R.A., *No. 1 Co., S. Divn.* (Malta), *m.* '92, *b.* '55.

,, *2nd Lt.* Charles Alfred, *1st Shrops. L.I.* (Bombay) '98, *b.* '78.

,, *Lt.* Chas. A. M., *3rd W.I.R.* (Jamaica), *l.* '98, *b.* '75.

rn. ,, *Mid.* Chas. W. J., *Revenge* (Mediterranean), *m.* '96.

,, *Brig.-Surg.-Lt.-Col.* Francis, M.D., *late A.M.S.*, *ret.* '93, *b.s.l.c.* '88, AFGHAN '78-9, ○, EGYPT '82, ○, ✱.

,, *Col.* (*brev.*) Fras., C.B., A.D.C., *late commg. 2nd Rif. Brig.*, *c.* '95, *b.* 48, JOWAKI EXP. '77-8, ○|, AFGHAN '78-9, ○|, BURMA 88-9, *desp.*, |, *brev. l.c.*, KHARTOUM '98, *desp.*, selected for Good Serv. Reward.

,, *Capt.* Fras. J. L., *A.S.C.* (with Egyptian Army), *c.* '98, *b.* '70, DONGOLA '96, *desp.*, KHARTOUM '98, *desp.*

,, *Hon. Capt.* Fredk., *late Qr.-Mr. 3rd Ches. R.* '89, *h.c.* '93, *b.* '43 (*ret.* '98).

Howard, *Lt.-Col.* Frederick Compton, *late Rif. Brig.*, *ret.* '92, *l.c.* '92, *b.* '47, AFGHAN '78-9, ○|, BURMA '88-9, ○|.

,, *Lt.* Fredc. G., R.E., *Bengal S. & M.* (Peshawar), *l.* '95, *b.* '72, CHITRAL '95, ○|.

,, *2nd Lt.* Geoffrey W., *1st Essex R.* (Warley), '97, *b.* '76.

,, *2nd Lt.* H. G., *2nd K.R.R.C.* (Wynberg) '98, *b.* '77.

,, *Capt.* Hy. C., *K.R.R.*, *Adjt. 2nd Lond. R.V.*, '95 (57*a* Farringdon Road, E.C.), *c.* '93, *b.* '62.

rm. ,, *Lt.* Hy. M., *Asst. Inst. Gunnery* (Chatham) '98, *l.* '93, *b.* '74.

,, *Maj.* Henry R. L., *late 16th Lrs.*, *ret. m.* '90 (*Lt.-Col. commg.* (*hon. col.*) *Denbigh Hussar Yeo.* '92), ZULU WAR '79, ○|.

,, *Lt.-Col.* Henry Stanley, *late Hamps. R.*, *ret.* '88, *l.c.* '88, *b.* '43.

,, *Capt.* John C., *3rd Lanc. Fus.* (Malta), *c.* '98, *b.* '68.

rn. ,, *Capt.* Jno. H., *ret. c.* '72, SYRIA '40, ○, ℗, KAFFIR WAR '52, ○.

rn. ,, *Mid.* Robert J., *Jupiter* (Channel), *m.* '95.

rn. ,, *Mid.* Ronald, *Cleopatra* (Train. Squad.), *m.* '95.

,, *Lt.-Col.* Thomas, *late R.* (*Beng.*) *A.*, *ret.* '90, *l.c.* '87, *b.* '39.

,, *Lt.* Thos. N. S. M., *1st W. York. R.*, *Garr. Adjt.* (Singapore), '94, *b.* '72.

,, *Hon. Lt.-Col.* Walt., *late Staff Paymr. at Guildford*, *ret.* '98, *h.l.c.* '97, *b.* '38, BHUTAN '65, ○|, PERAK '75-6, S. AFRICA '78-9, *desp.*, ○|, *brev. maj.*

,, *Rev.* Wm. Geo., M.A., *Chapl. 4th cl.* '94 (Portsmouth), *b.* '61.

rn. ,, *Sub-Lt.* Wm. G., *s.l.* '96.

rn. ,, *Com.* Wm. V., *President* (W.I. Docks), *c.* '97.

,, **Eardley-,** *Capt.* Wm. Sebastian, I.S.C., *29th Punj. Inf.* (Chitral), *c.* '98, *b.* '66, HAZARA '88, ○|.

Howard de Walden, *Maj.* Rt. Hon. Lord, *late 4th Hrs.*, *ret. m.* '67, *b.* '30 (Arthur's Club).

Howarth, *Lt.-Col.* Wm. Conquest, *late W.I.R.*, *ret.* '90, *l.c.* '90, *b.* '48, PERAK '75-6, ○|, ZULU WAR '79, ○|.

Howden, *Maj.* John Dowden, *late K.R.R.*, *ret.* '90, *m.* '84, *b.* '48.

rn. **Howe,** *Lt.* Aubrey W., *Alecto* (Cape), *l.* '84.

,, *General* Earl, G.C.V.O., C.B., *Col. 2nd L.G.* '90 (Curzon House, W.), *c.* '79, *b.* '22, KAFFIR '52, ○|, MUTINY '57, ○|, C.B.

,, *Lt.* Francis H., *Welsh R.*, *W. African Frontier Force* (Lagos), '92, *b.* '66.

,, *Hon. Lt.* Joseph S., *Qr.-Mr. 3rd K.O.S.B.* '89 (Dumfries), *h.l.* '91, *b.* '47.

rn. ,, *Engr.* Percival C. W., *Hibernia* (Malta), *c.* '98.

,, *Maj.* Randall C. A., *2nd York & Lanc. R.* (Agra), *m.* '98, *b.* '58, EGYPT '82, ○|, ✱.

,, *Capt.* Rupert Bohun Blunt, I.S.C., *6th Madr. Inf.* '90 (Bellary), *c.* '97, *b.* '65.

rn. ,, **Curzon-,** *Capt.* the Hon. Asheton G., C.B., C.M.G., *Britannia* (Dartmouth), *c.* '88, *b.* '50, VITU '90, *desp.*, ○|, C.B.

Howell, *Capt.* Auberon Arth., I.S.C., *Civ. Dept. Assam* '88, *Actg. Dep. Commissr. 4th gr.* (Shillong), *c.* '96, *b.* '65.

,, *Capt.* Edward, *late Shrops. L.J.*, *ret.* '98, *c.* '93, *b.* '63.

,, *Lt.* Ernest A. R., I.S.C., *Dep. Assist. Commy.-Gen.* '92 (Gilgit), *l.* '89, *b.* '68.

,, *2nd Lt.* Geoffrey L. H., R.A., *No. 8 Field Batt.* (Christchurch) '95, *b.* '75.

Digitized by Google

Howell, *Capt.* Hy. Arth. L., *R.A.M.C.* (Colaba), *c.* '98, *b.* '67.
,, *Lt.-Col.* Horace, *late I.S.C.*, *ret.* '93 (The Limes, Horsham), *l.c.* '87, *b.* '43, BEZOTIS '69, AFGHAN '78-9, ○, MAHSOOD WUZEEREE '81, MIRANZAI (*1st and 2nd*) '91, *desp.* ○!.
rn. ,, *Fl. Paym.* Horatio, *Prince George* (Channel), *f.p.* '97.
,, *Surg. Lt.-Col.* John Alexander, *ret. I.M.S.*, *s.l.c.* '89, AFGHAN '80, ○.
rn. ,, *Engr.* Llewelyn, *Hood* (Mediterranean), *e.* '98.
,, *Capt.* Llewellyn Jas., I.S.C., *16th Beng. Cav.* '93 (Umballa), *c.* '90, *b.* '58.
,, *2nd Lt.* Philip, I.S.C. *Guides* (Mardan), '97, *b.* '77.
Howes, *Lt.-Gen.* Albert Joseph, *Unemp. Sup. List Indian Army* (*Madr. Inf.*) '94, *l.g.* '94, *b.* '37, INDIAN MUTINY '57-9, ○!.
rn. ,, *Asst. Engr.* Harold G. T., *Doris* (Cape), *a.e.* '98.
,, *Hon. Lt.* Wm., *Qr.-Mr. 5th Leins. R.* (Navan), *h.l.* '97, *b.* '54.
,, *Hon. Lt.* Wm., *Asst. Comm. of Ord.* '96 (Dover), *h.l.* '96, *b.* '52.
Howey, *Maj.-Gen.* William, *Unemp. Sup. List, Indian Army* (*Beng. Inf.*) '94, *m.g.* '94, *b.* '38, INDIAN MUTINY '58-9, ○.
rn. **Howle,** *Asst. Engr.* Clifford (*tempy.*), *Vulcan* (Particular Service), *a.e.* '96.
Howlett, *Lt.-Col.* (*Brev. Col.*) Arthur, I.S.C. (*Surv.*), *Comdt. 12th Madr. Inf.* (Bhamo), *b.c.* '98, *b.* '50, PERAK '75-6, ○!, MANIPUR '91, *desp.* |, BURMA '92.
,, *Gen.* Sir Arthur, K.C.B., *Unemp. Sup. List, I.S.C.*, '81, *g.* '89, *b.* '19 (Clifton Lodge, Norwood, S.E.), MUTINY '57-8-9, *desp.*, ○||, *brev. maj.*, C.B., K.C.B. '96.
,, *Lt.* Frederick P. *2nd York & Lanc. R.* (Agra) '91, *b.* '70.
rn. ,, *Fl. Engr.* Wm. A., *Grafton* (China), *f.e.* '95.
Howley, *Capt.* Jasper J., *2nd Linc. R.* (Sheffield), *c.* '97, *b.* '68.
Howorth, *Lt.* Henry G., R.A., *Asst. Inspector of Steel* '95 (Sheffield), *l.* '92, *b.* '70.
Hoyes, *Hon. Lt.-Col.* Alexander, *late Leins. R.*, *ret.* '82, *h.l.c.* '82, *b.* '42.
Hoystead, *Lt.* Desmond M. F., R.E., *26th Field Co.* (Aldershot), *l.* '97, *b.* '74.
Hoysted, *Hon. Brig.-Surg.* Isaac, *late A.M.S.*, *ret.* '87, *h.b.s* '87, INDIAN MUTINY '58, ○, BURMA '85-7, ○!.
,, *Lt.-Col.* John, *late A.M.S.*, *ret.* '95, *s.l.c.* '94, *b.* '48 (*temp. emp.* Norwich), PERAK '75-6, ○!, AFGHAN '78-80, ○, SOUDAN '85, ○!, ✱.
,, *Surg.-Maj.-Gen.* Thomas Norton, *late A.M.S.*, *ret.* '94, *s.m.g.* '92, CHINA '57, ○!, INDIAN MUTINY '58, ○, AFGHAN '78-9, ○!.
Hubbard, *Capt.* Alfred E., *1st Linc. R.* '94, *b.* '62.
,, *Surg.-Capt.* Arthur Oldham, *I.M.S.* (Meerut), *s.c.* '95, *b.* '65.
,, *Hon. Maj.* Henry, *late Rdng. Mr. 13th Hrs.*, *ret.* '81, *h.m.* '81, *b.* '32, CRIMEA '55, ○!, ⊕.
,, *Maj.* Hy. Wm., *R.A.M.C.* (Dinapore), *m.* '93, *b.* '56, EGYPT '82, ○!, ✱.
Hubberstу, Cantrell-, *2nd Lt.* Wm. Philip Cantrell, *15th Hrs.* (Shorncliffe) '97, *b.* '77.
rn. **Huddart,** *Mid.* Cymbeline Alonso E., *Doris* (Cape), *m.* '97.
Huddlestone, *Hon. Col.* Thomas, *late Ch. Paym. A.P.D.*, *ret.* '89, *h.c.* '87, CRIMEA '54-5, ○||, ⊕.
rn. **Huddy,** *Engr.* Chas. J., *Hannibal* (Channel), *e.* '90.
rn. ,, *Engr.* John B., *Renown* (North America), *e.* '96.
rn. ,, *Engr.* Tom B., *Vivid* (Devonport), *e.* '93.
Hudleston, *Lt.* Guy, *1st R. Dub. Fus.* (Aldershot), '97, *b.* '75.
rma. ,, *2nd Lt.* Jno. Wallace, *2nd l.* '98, *b.* '80.
,, *Col.* John, *late Madr. S.C.*, *ret.* '90, *c.* '88.
rn. ,, *Com.* Ralph, *c.* '98.
,, *Lt.* Wilfrid Edwd., *R.A.M.C.* (Punjab) '97, *b.* '72.
rn. **Hudson,** *Lt.* Alan E., *Jupiter* (Channel), *l.* '95.
,, *Maj.* Anthony T. P., *p.s.c.*, *Manch. R.*, *D.A.A.G.* '95 (Mauritius), *m.* '98, *b.* '58.
,, *Lt.* Arth. Keith, I.S.C. (*17th Beng. Cav.*), *Assist. Commdt. Mil. Police* (Lower Chindwin), *l.* '91, *b.* '69.
,, *2nd Lt.* Arth. R., R.A., *No. 25 Co., S. Divn.* (Hong Kong) '96, *b.* '76.
,, *Capt.* Chas. Tilson, *I.M.S.* (Poona), *c.* '89, *b.* '65.
,, *Maj.* Ernest, *I.M.S.* (Benares), *m.* '98, *b.* '59, CHIN-LUSHAI '89-90, *desp.*, ○!.
rn. ,, *Staff. Engr.* Geo. W., *Iris* (Portsmouth), *s.e.* '98.
,, *Capt.* Havelock, I.S.C., *D.A.A.G. Punj. Fil. Force* '95 (Abbottabad), *c.* '92, *b.* '62, MIRANZAI '91, ○!.
,, *Lt.-Col.* Herbert Edward, *late Derby R.*, *ret.* '92, *l.c.* '92, *b.* '54.
,, *Maj.* Hy. Chalmers, *I.M.S.* (Port Blair), *s.m.* '93, *b.* '58, SOUDAN '85, ○!, ✱, BURMA '86-8, ○||, MANIPUR '91, *desp.*, |, WAZIRISTAN '94-5, |, N.W. FRONTIER '97, *desp.*
rn. ,, *Asst. Engr.* John A. *Magicienne* (Cape), *a.e.* '98.
rn. ,, *Rear-Adm.* Joseph S., *ret.* '73, *r.a* '85, BLACK SEA '55, *desp.*, ○!, ⊕, *Kt.* Leg. Hon., *5th cl.* Medj., pension for wounds '61.
,, *Lt.* Josiah Howard, I.S.C., *Actg. Qr.-Mr. 22nd Madr. Inf.* (Berhampore), *l.* '92, *b.* '70.
rn. ,, *Capt.* Thos. K., *ret. c.* '73, CHINA '56-7, ○!.
,, *Capt.* Thos. R., R.A., *No. 10 Batt. Mountain Arty.* (Natal), *c.* '95, *b.* '66, WAZIRISTAN EXP. '94-5, ○!, CHITRAL '95, ○!.
,, *Capt.* Wemyss, I.S.C., *20th Madr. Inf.*, '95 *Offg. Cantonment Magist.* (Meerut), *c.* '94, *b.* '63.
rn. ,, *Lt.* Wm. J. V., *Coast Gd.* (Belmullet), *l.* '81.
Hugesen, Knatchbull-, *Lt.* Everard, *2nd Northn. R.* (Aldershot) '97, *b.* '71.
rm. **Huggins,** *Maj.* Michael A. C. (Portsmouth), *b.* '61, *m.* '98.
,, *Maj.*, (*temp. Lt.-Col.*), Ponsonby Glen, D.S.O., I.S.C., *Comdt. 21st Madr. Inf.* '95 (Belgaum), *m.* '96, *b.* '57, AFGHAN '78-9, ○, BURMA '85-9, ○||, *desp.*, D.S.O., CHIN HILLS '92-3, N. W. FRONTIER '97, *desp.*
rn. **Hughan, Henniker-,** *Lt.* Arth. J., *Indefatigable* (N. America), *l.* '89.
Hughes, *2nd Lt.* A. F. T., *2nd R. Ir. Rif.* (Poona) '97.
,, *Lt.* Albert L. W., *2nd R. Ir. Fus.* (Colchester) '97, *b.* '72.
,, *Maj.* Arbuthnott J., R.A., *No. 48 Field Batt.* (Barrackpore), *m.* '93, *b.* '56.
rn. ,, *Lt.* Arth. B., *Spartan* (Devonport), *l.* '96.
rn. ,, *Asst. Paym.* Augustus P., *Lion* (Devonport), *a.p.* '98.

Digitized by Google

Hughes, *2nd Lt.* Arthur Pitcairn, *Unattached List, I.S.C.,* '98, *b.* '78, *with 1st R. W. Surr. R.* (Thobba).
,, *2nd Lt.* C. F. W., *2nd R. Suss. R.* (Sialko), '98, *b.* '77.
,, *Hon. Maj.-Gen.* C. James, *late Beng. S.C., ret.* '86, *h.m.g.* '86, JOWAKI '77, ○|, AFGHAN '77-8, ○.
,, *Col.* (*brev.*) Chas. Fredk., C.B., I.S.C. (res. out of India), *b.c.* '87, *b.* '44, agst. FUDHLI ARABS '65-66, *desp.*, AFGHAN '78-80, ○!, *desp. bv. maj.*, BURMA '86-7, ○‖, *desp., bv. col.*
,, *Lt.* Claud G. E., *2nd Ches. R.* (Limerick) *l.* '98, *b.* '76.
,, *2nd Lt.* Cyril Charleton Alfd. Ashburner, I.S.C., *14th Beng. Lrs.* (Allahabad) '95, *b.* '76.
,, *Surg.-Col.* David Erskine, M.D., *ret. I.M.S., s.c.* '92.
,, *Capt.* E. Honeywood, *p.s.c., York & Lanc. R.*, *c.* 90, *b.* '66.
rn. ,, *Lt.* Edwd. L., *Diadem* (Channel), *l.* '97.
,, *Lt.* Edwd. M., I.S.C., *Adjt. 14th Beng. Lrs.* '97 (Allahabad), *l.* '90, *b.* '69, MIRANZAI (2), '91, ○|.
,, *Col.* Emilius, C.B., C.M.G., *late A.S.C., ret.* '95, *c.* '88, *b.* '44 (Epsom Rd., Guildford), ZULU WAR '79, *desp.*, ○|, C.M.G., *prom. Commissary*, TRANSVAAL, *desp.*, EGYPT '82, ○|, ✱, *3rd cl.* Medj., *prom. Asst. Comm.-Gen.*, SOUDAN '84-5, *desp.*, |, *prom. Dep. Comm.-Gen.*, C.B., '87.
,, *Capt.* F. St. John, *S. Wales Bord., A.D.C. to G.O.commg. Western Dist.* '95 (Devonport), *c.* '92, *b.* '66.
,, *Capt.* Fras. Townshend Cunynghame, I.S.C., *Adj. Erinpura Irreg. Force,* '89 (Erinpura), *c.* '96, *b.* '66.
,, *Lt.-Col.* Geo. Arthur, M.B., D.S.O., *R.A.M.C.* (Canterbury) '97, *b.* '52, AFGHAN '78-80, ○, ASHANTI '95-6, ✱, KHARTOUM '98, *desp.*, D.S.O.
,, *Capt.* Geo. Edgar, *R.A.M.C., 1st L.G.*, (Regent's Park), *c.* '95, *b.* '65.
rn. ,, *Mid.* Harry W. C., *Volage* (Train. Squad.), *m.* '95.
,, *Hon. Capt.* Hy. A. *Rg.-Mr. 2nd D.G.* (Leeds), *h.c.* '83, *b.* '48.
rn. ,, *Asst. Engr.* Henry R. S., *Majestic* (Channel), *a.e.* '95.
rn. ,, *Asst.-Engr.* James (*proby.*), *a.e.* '98.
rn. ,, *Sub-Lt.* James C. S., *Astræa* (on passage home), *s.l.* '96.
rn. ,, *Surg.* John D., *Tartar* (Cape), *s.* '87.
,, *Lt.* John Edwd., I.S.C., *Adjt. 2nd Madr. Lrs.* '96 (Leave out of India till 16 Sept. '99), *l.* '94, *b.* '72.
,, *Col.* John H., M.D., *R.A.M.C.* (Quetta) '95, *b.* '42, ASHANTI WAR '73-4, ○|.
,, *Hon. Maj.-Gen.* Joseph William, *late Dorset R., ret.* '84, *h.m.g.* '84, INDIAN MUTINY '58-9, ○.
,, *Capt.* Matthew Louis, *R.A.M.C.* (Aldershot), *c.* '90, *b.* '67.
rn. ,, *Rev.* Octavius R. F., M.A., *Renown* (N. America), *chapl.* '92.
,, *Col.* Percy John, *p.s.c., late Scot. Rif., ret.* '98, *c.* '97, *b.* '48.
,, *Maj.* Pierce Edward, *late Bord. Rif., ret.* '95, *m.* '90, *b.* '47.
,, *Capt.* Regld. G. H., *Adjt. 4th Oxf. L.I.* '96 (Oxford), *c.* '92, *b.* '60.
,, *Hon. Maj.-Gen.* Robert George, *late 52nd Foot, ret.* '56, *h.m.g.* '56.

Hughes, *Hon. Maj.-Gen.* Sir Robert John, K.C.B., *late 63rd Foot, ret.* '83, *h.m.g.* '83, *b.* '21 (The Beach, Walmer), CRIMEA '55-6 (with Turkish Army), ®, *4th cl.* Medj., AFGHAN '78-80, *desp.*, ○|, C.B., K.C.B. '94.
rn. ,, *Com.* Robt. J., *ret. c.* '72, S. AFRICA '77-8, ○.
rn. ,, *Asst.-Paym.* Rupert A. F., *Hannibal* (Channel), *a.p.* '98, BENIN '97, ○.
rn. ,, *Com.* Sidney, *Coast Guard* (Berwick), *c.* '94.
rn. ,, *Fl. Engr.* Thomas, *f.e.* '92, EGYPT '82, ○, ✱.
rn. ,, *Staff Engr.* Thos. C. E., *Indefatigable* (N. America), *s.e.* '97.
rn. ,, *Com.* Valentine D., *ret. c.* '25, PERAK '75-6, ○|, SUAKIN '84-5, ○|, ✱.
,, *2nd Lt.* Walter H. F., R.A., *No.* 53 *Field Batt.* (Deesa, Baroda), '96, *b.* '75.
,, *Col.* William Gwynne, *late Madr. S.C., ret.* '89, *c.* '88.
rn. ,, William H., *asst. clk.* '98.
,, *Hon. Col.* Wm., *late Ch. Paym. at* (*Portsmouth*), *ret.* '98, *h.c.* '87, *b.* '38.
rn. ,, **Hughes-**, *Com.* Arth. L., *Illustrious* (Medit.), *c.* '96, SUAKIN '84-5, ○, ✱.
rn. **Jukes-**, Edward G. de S. *Blake* (Channel), *nav. cad.* '98.
,, **Vaughan-**, *Maj.* Ernest, R.A., *Q Batt. R.H.A.* (Newbridge), *m.* '90, *b.* '52, AFGHAN WAR '78-9, ○‖, EGYPT '82, ○|, ✱.
Hugo, *Capt.* Edwd. Victor, M.D., *I.M.S.* (Leave out of India till 19 Aug. '99), *c.* '95, *b.* '65, N.W. FRONTIER '97, *desp.*
,, *Lt.* James Hy., M.B., D.S.O., *I.M.S.* (Punj. Front. Force), '97, *b.* '70, N.W. FRONTIER '97, *desp.*, D.S.O.
rn. **Hulbert,** *Lt.* Arth. R., *Prince George* (Channel), *l.* '91.
rn. ,, *Capt.* Hy. C. B., *c.* '96, *b.* '52.
,, *Capt.* Joseph G., M.B., *I.M.S.* (*with Khyber Brig.*), *c.* '95, *b.* '67.
Huleatt, *Capt.* Hugh, R.E., *1st Assist. Buildings, Ord. Fact.* (Woolwich Arsenal), *c.* '89, *b.* '60, EGYPT '82, ○, ✱, SOUDAN '84-6, |, *4th cl.* Osmanieh.
rn. **Hulford,** *Insp.-Mach.* Chas. F., *ret. i.m.* '96.
Hulke, *Capt.* Lewis I. B., *1st E. Kent* (Kamptee), *c.* '97, *b.* '67.
,, *Lt.* Walter B., *Linc. R.* (*Superin. of Gymasia E. Dist.*, Colchester '98), *b.* '72.
Hull, *Capt.* Chas. P. A., *2nd R. Sc. Fus.* (Chatham), '97, *b.* '65.
rn. ,, *Fl.-Engr.* Hy., *ret.* '90, *f.e.* '86, ZULULAND '77-79, ○, SUAKIN '84, ○, ✱.
rn. ,, *Com.* Thos. A., F.R.G.S., *ret.* '78, *c.* '67, ARCTIC '48-54, ○, SURVEYG. SERVICE '60-6.
rn. ,, *Surg.* Hy. W., *Centurion* (China), *s.* '95.
Hulse, *Hon. Lt.-Col.* Charles Frederick, *late Rif. Brig., ret.* '82, *h.l.c.* '82, *b.* '43.
,, *Lieut.* Harold H., *Adjt. 5th Lrs.* (Natal), *l.* '92, *b.* '69.
Hulseburg, *Lt.* Herbert, I.S.C., *Qr.-Mr.* '98, *27th Bomb. Inf.* (Uganda), *l.* '95, *b.* '70, E. AFRICA '98.
,, *Brig.-Surg.* John Wild, *late Med. Dept.* (*temp. emp.* Maidstone), *ret.* '81, *b.s.* '79, CRIMEA '55, ○|, ®.
rn. **Hulton,** *Capt.* Edwd. G., *ret.* '95, *c.* '85, ASHANTEE '73, ○, EGYPT '82, *desp.*, ○, ✱, *3rd cl.* Medj., SOUDAN '84-5, *R. Hum. Soc.* '73, *and* Award '74, ○.

Digitized by Google

Hulton, *Capt.* Fredk. C. L., *1st (K.) D.G. Paym.* (*prob.*) (Woolwich), *c.* '93, *b.* '64.
rn. ,, *Lt.* Montagu L., *Bruizer* (Mediterranean) '93.
rn. **Hume,** *Staff Paym.* Andrew, *Rodney* (Queensferry), *s.p.* '95.
,, *Lt.* Arthur H. B., R.E., *Survey of India* (Madras), *l.* '91, *b.* '68.
,, *Maj.* (*temp. Lt.-Col.*) Chas. Vernon, *p.s.c.*, R.A., *Mil. Tutor to the Crown Prince of Siam* '96 (Bangkok), *temp. l.c.* '97, *b.* '60, BURMA '86-7, *desp.*, ○!.
,, *Maj.* (*brev.*) *& Hon. Col.* C. W., *late Rifle Brig., Gent.-at-Arms*, '88 (St. James's), MUTINY '57-9, ○|, *capt.*
,, *Col.* Edward Trevor, *late R.* (*Beng.*) *A., ret.* '90, *c.* '85, *b.* '37, INDIAN MUTINY '57-8, *desp.*, ○!, N.W. FRONTIER '63, ○!.
,, *Maj.* John J. F., *2nd Conn. Rang.* (Meerut), '95, *b.* '58, S. AFRICA '79-81, ○|, three times dangerously wounded at Madder Spruit, *desp.*
,, *Hon. Maj.-Gen.* John Richard, *late 55th Foot, ret.* '79, *h.m.g.* '79, CRIMEA '54-5 (severely wounded), *desp.*, ○|||, ℗, *5th cl.* Leg. Hon., BHOOTAN '64-5, ○!.
,, *Maj.* J. S. M., *late S. Staff. R., ret. m.* '93, EGYPT '82, *desp.*, ○, ✡.
,, *Lt.-Col.* (*brev. Col.*) John W. T., *commg. 1st Derby R.* '94 (Curragh), *b.c.* '98, *b.* '49, SIKKIM EXP. '88, ○!.
,, *Lt.-Gen.* Sir Robert, K.C.B., *Col. York. L.I.*, '93 (U. S. Club), *l.g.* '89, *b.* '28, CRIMEA '54-5, *desp.*, ○|||, *brev. maj.*, *Leg. Hon.*, *5th cl.* Medj., ℗, BHOOTAN '65, ○|, AFGHAN '80-1, received thanks of Government.
,, *Capt.* Robert, O. C., *2nd Bord. R.* (Quetta), '95, *b.* '67.
,, *Lt.* Seignelay G. W., *Bord. R.* (Carlisle), *l.* '93, *b.* '72.
,, *Lt.-Col.* W. F., *ret. Indian Army, l.c.* '87.
Humfrey, *Capt.* Benj. John Hy., I.S.C., *1st Lrs. Hyderabad Cont.* (*actg. 2nd commg. 4th Lrs.* (Hingoli), *c.* '97, *b.* '66.
,, *Col.* Benjamin Geale, *late R.A., ret.* '84, *c.* '83, *b.* '33, CRIMEA '55, *desp.*, ○!, ℗, ⊛.
,, *Maj.* Benjamin Geale, *late Leic. R., ret.* '98, *m.* '98, *b.* '58 (*maj. 3rd* (*Mil.*) *Batt. Leic. R.* '98).
,, *Lt.-Col.* Benjamin George, *late Indian S.C., ret.* '91, *l.c.* '89, AFGHAN '80, ○.
,, *Col.* Frederick Thomas, *Unemp. Sup. List, I.S.C.* '93, *c.* '83, *b.* '36, HAZARA '63-4, AFGHAN '78-80, *desp.*, ○, *brev. lt.-col.*
,, *Lt.* Fredk. G. C., I.S.C., *12th Beng. Cav., Assist. Commdt. Mil. Police* (Chin Hills), *l.* '90, *b.* '69, CHITRAL '95, ○!.
rn. ,, *Lt.* John C., *l.* '95.
,, *Hon. Lt.-Col.* John Campbell Taylor, *Staff Paym.* '92 (York), *h.l.c.* '97, *b.* '40, HAZARA '68, ○!, JOWAKI '77-8, |, AFGHAN '78-80, *desp.*, ○'.
rn. **Humpage,** *Capt.* Richd. P., *Pallas* (N. America), *c.* '93, *b.* '47.
Humphery, *Maj.* Stanley, *2nd commg. 1st Glouc. R.*, '96 (Calcutta), *m.* '94, *b.* '57.
rn. **Humphrey,** *Sub-Lt.* Alfred B., *Melpomene* (E. Indies), *s.l.* '96.
,, *Hon. Capt.* Jas. Wm., *Qr.-Mr. Cav. Depôt* '93 (Canterbury), *h.c.* '93, *b.* '46, AFGHAN 79-80, ○, TRANSVAAL '81.
rn. ,, *Lt.* Percy E. M., *Resolution* (Channel), *l.* '95.
Humphreys, *Lt.* Dashwood Wm. H., I.S.C., *44th Gurkas* (Manipur), *l.* '97, *b.* '72.
,, *2nd Lt.* Edwd. Thos., *3rd Lanc. Fus.* (Malta) '98, *b.* '78.
,, *Capt.* Gardiner, R.A., *No. 20 Field Batt.* (Ipswich), *c.* '93, *b.* '65.
,, *Lt.* Geo. Geoffrey Prendergast, I.S.C., *Adjt. Adjt. 27th Bomb. Inf.* '97 (Uganda), *l.* '95, *b.* '73.
rn. ,, *Ch.-Engr.* Hy., *Speedy* (Sheerness), *c.c.* '98.
,, *Capt.* Harry L., *A. S. Corps* (Sierra Leone), *c.* '92, *b.* '65.
rn. ,, *Lt.* Ivan G., *Medusa* (N. Shields), *l.* '85, SUAKIN '84, ○, ✡.
rn. ,, *Mid.* Kenneth N., *Undaunted* (China), *m.* '97.
,, *Hon. Lt.* Thos., *Qr.-Mr. 6th Dns.* (Dundalk) '94, *b.* '50.
Humphry, *Capt.* (*Hon. Maj.*) Edwd. Wood, *late Beng. Engrs., Capt. of Invalid's R. Hosp.* '70 (Chelsea), *h.m.* '81, INDIAN MUTINY '57-9 (severely wounded), ○!.
Humphrys, *Capt.* Chas. V., *W. Rid. R., Adjt. 2nd Vol. Batt.* '95 (Huddersfield), *c.* '88, *b.* '62.
,, *Capt.* Mervyn A., *1st. N. Lanc. R.* (Ceylon), '93, *b.* '64
,, *Fl.-Surg.* Robt., *ret.* '81, *f.s.* '78, HUASCAR '77.
Hungerford, *Dep. Surg.-Gen.* Richard, *late A.M.S., ret.* '88, *d.s.g.* '83, CRIMEA '55, ○!, ℗, INDIAN MUTINY '57-8, ○!.
rm. ,, *Hon. Lt.-Col.* Thomas Everard, *late R.M.L.I., ret.* '97, *h.l.c.* '94 (Barrack Master, Walmer '87-97), SOUDAN '84-5, ○!, ✡.
Hunnard, *Lt.* Frank, D.S.O, *A. S. Corps* (Egypt), *l.* 95, *b.* '73, KHARTOUM '98, *desp.*, D.S.O.
rn. **Hunt,** *Lt.* Allen T., *Scout* (on passage home), *l.* '89, EGYPT '82, ○, ✡, VITU '90, *desp.*, ○!.
rn. ,, *Com.* Edwd. D., *Thunderer* (Pembroke Dock), *l.c.* '97, BENIN '97 (severely wounded), *prom. com.*
,, *Capt.* Edwd. L., R.E., *commg. D, Co. R.E.* (Chatham), *c.* '97, *b.* '67.
,, *Vet.-Lt.* Fras. Dillon, *A.V.D.* (Ahmednagar), *v.l.* '92, *b.* '67.
,, *Vet.-Lt.* Fredk. W., *A.V.D.* (on leave out of India), *v.l.* '95, *b.* '71.
rn. ,, *Com.* Geo. G., *ret.*, *c.* '78, BLACK SEA '54-6, ○!, ℗, CHINA '57-60, ○!.
rn. ,, *Lt.* Geo. P. E., *Duke of Wellington* (Portsmouth), *l.* '95.
,, *2nd Lt.* Gerald P. S., *1st R. Berks R.* (W. Indies), '97, *b.* '77.
,, *Capt.* Godfrey M. V., *A.S. Corps* (Clonmel), *c.* '90, *b.* '59.
rn. ,, *Surg.* Hy., *Northampton* (Home), *s.* '97.
,, *Lt.-Col.* Hy. Vaughan, R.A., *Staff, Fld. Art.* (Aldershot), *l.c.* '96, *b.* '50, AFGHAN '78-9, ○.
,, *Col.* (*brev.*) Hy. Vere, I.S.C. (res. out of India), *b.c.* '94, *b.* '43, AFGHAN '79-80, ○||, *desp. bv. maj.*
rn. ,, *Fl. Paym.* Hy. W., *Excellent* (Portsmouth), *f.p.* '94, SUAKIN '84-5, ○|, ✡.
rn. ,, *Lt.* James B., *Howe* (Queenstown), *l.* '97.
,, *Lt.-Col.* J. Maitland, *commg. 2nd Cam'n Highrs.* (Fort George), *l.c.* '97, *b.* '52, EGYPT '82, ○|, ✡, *brev. maj.*, *4th cl.* Medj., NILE '84-5, |, SOUDAN '85-6.
,, *Capt.* John D., *High. L.I., D.A.A.G. at Sch. of Musk.* '96 (Hythe), *c.* '90, *b.* '58.
,, *Col.* John Lombard, *late 7th Hrs., ret.* '98, *b.c.* '94, *b.* '43.

Digitized by Google

Hunt, *Lt.-Col.* John Percival, M.D., *late A.M.S., ret.* '97, *s.l.c.* '97, *b.* '44, SOUDAN '85-6, ○, ✱.

,, *Qr.-Mr.* (*Hon. Capt.*) Joseph, *A.M.S.* (Woolwich), *h.c.* '89, *b.* '44.

rn. ,, *Mid.* Joseph W. L., *Gibraltar* (Mediterranean), *m.* '96.

,, *2nd Lt.* Regld. S., *3rd Hrs.* (Lucknow), '97, *b.* '74.

,, *Maj.-Gen.* Robert Augustus Carew, *Unemp. Sup. List, Indian Army* (*Bomb. Inf.*) '93, *m.g.* '91, *b.* '38, CHINA '60-3, ○, ABYSSINIA '67-8, AFGHAN '79-80, *desp.*, ○.

rn. ,, *Capt.* Robt. S., *ret.*, *c.* '86, BALTIC '54, ○, BLACK SEA '55, ○!, ℗, NEW ZEALAND '64, *desp.*, ○.

rm. ,, *Hon. Maj.-Gen.* Robert William Bland, *late R.M.L.I., ret.* '85, *h.m.g.* '85, BALTIC '54-5, ○, JAMAICA REBELLION '65, thanks of Legis. Council and H. of Assembly, BRITISH HONDURAS '67, *desp.*, *brev. maj.*

rn. ,, *Mid.* Roland C. S., *Venus* (Mediterranean), *m.* '96.

,, *Lt.* S., *I.M.S.* (Bombay) '98, *b.* '74.

,, *Col.* Samuel Bradshaw, *late I.M.S. & Princ. Med. Offr.* (Bangalore), *ret.* '98. *c.* '93, *b.* '40.

,, *Surg.-Col.* Samuel Bradshaw, *ret. I.M.S.*, *s.c.* '93.

,, *Hon. Lt.-Col.* Thomas Rochfort, *late 17th Foot, ret.* '77, *h.l.c.* '77, *b.* '34.

,, *2nd Lt.* Thos. E. C., *1st R. Berks R.* (W. Indies), '97, *b.* '74.

,, *Lt.* Vere de V., I.S.C., *Asst. Polit. Agent in Zhob, l.* '94, *b.* '70.

Hunt, *Maj.* Villiers E., *2nd Yorks L.I.* (Almednagar), '97, *b.* '55.

,, *Hon. Maj.* William, *late Qr.-Mr. Mid'x R., ret.* '87, *h.m.* '87, *b.* '39.

Col. William Shapter, *Unemp. Sup. List, I.S.C.* '89, *c.* '82, *b.* '34.

,, *Lt.* Wm. H., R.A., *Adjt. with rank of capt. 1st Glouc. Vol. Art.* '97 (Bristol), *l.* '92, *b.* '70.

,, **Bland-,** *Lt.* Ernest S. de V., R.A., *No. 1 Depôt Co., S. Divn.* (Gosport), *l.* '94, *b.* '71.

,, **Brooke-,** *Lt.-Col.* Robert Hy., *late Seaf. Highrs., Gent.-at-Arms* '96 (St. James's), AFGHAN '79-80, *desp.*, ○!!, EGYPT '82, ○!, ✱.

Hunter, *Maj.-Gen.* Sir Archibald, K.C.B., D.S.O., *Governor of Omdurman Province* '99 (Omdurman), *m.g.* 96, *b.* '56, NILE EXP. '84-5, *desp.*, ○!, ✱, *brev. maj.*, *4th cl.* Osm., SOUDAN '85-9 (severely wounded at Geniss), *desp.*, |, *brev. lt.-col.*, D.S.O. '86, DONGOLA '96, *desp.*, *prom. maj.-gen.*, *2nd cl.* Medj., KHARTOUM '98, *desp.*, K.C.B., *2nd cl.* Osmanieh.

,, *Hon. Maj.-Gen.*, Arthur Stewart, *late R.A., ret.* '86, *h.m.g.* '86, *b.* '37, CRIMEA '55, ○!, ℗, NEW ZEALAND '67, ○.

,, *Col.* Charles, *late R.* (*Beng.*) *A., ret.* '88, *c.* '82, *b.* '33, INDIAN MUTINY '57-8, *desp.*, ○!!.

,, *Hon. Col.* Charles Peter, *late Beng. S.C., ret.* '79, *h.c.* '79.

,, *Lt.* Chas. G. W., R.E., *Mil. Works Dept. Khyber Survey, India, l.* '93, *b.* '71.

,, *Lt.* Chas. N., *Glouc. R.* (Cardiff), *paym.* (*prob.*) '92, *b.* '70.

,, *Hon. Capt.* Chas. Finch, *Dep. Com. o. Ord.* '96 (Cairô), *h.c.* '94, *b.* '43, SOUDAN '84, ○!!, ✱, *prom. qr.-mr.*, SUAKIN '85, |, *desp.*

Hunter, *Maj.* Christian Bernard, *I.M.S.* (Chindwara), *m.* '91, *b.* '51, AFGHAN '79-80, ○, ZHOB VALLEY '90, MIRANZAI (*1st and 2nd*) EXP. '91, ○!.

rn. ,, *Lt.* Cuthbert E., *Talbot* (N. America), *l.* '87.

,, *Maj.* Fras. C. K., *S. Wales Bord.*, Recruiting Staff. Off. *N.E. Dist*, '97 (York), *m.* '98, *b.* '58.

,, *Maj.* Frederick Ernest Arundell, *late R.A., ret.* '97, *m.* '91, *b.* '54, EGYPT '82, ○!, ✱.

,, *2nd Lt.* Frederick Fraser, *Unattached List, I.S.C.* '98, *b.* '76.

,, *Hon. Capt.* Fredk. J., *Insp. of Ord. Mach. 2nd cl.* (Barrackpore), *h.c.* '96, *b.* '66.

,, *Maj.* Geo. Douglas, D.S.O., *R.A.M.C.* (Egypt), *m.* '96, *b.* '60, SOUDAN '84-5, ○!, ✱, SOUDAN '85-6, SOUDAN '88-9, |, DONGOLA EXP. '96, *desp.*, D.S.O., KHARTOUM '98, *desp.*

,, *Capt.* Geo. G., *E. Kent.* (Egypt Coast Gd.), *c.* '94, *b.* '64, SOUDAN '88, ○!, ✱.

,, *Capt.* Geo. Yeates C., *I.M.S.* (Jullundur), *c.* '96, *b.* '68.

,, *Brig.-Surg.* George Y., *ret. I.M.S.*, *b.s.* '85, ABYSSINIA '67, ○.

rn. ,, *Lt.* Herbert N., *Grafton* (China), *l.* '95, VITU '90, ○!.

rn. ,, *Rev.* Hy. C. F., *ret.* '96, *c.* '86.

,, *Hon. Lt.* Jas., *Asst. Com. of Ord.* '96 (Gibraltar), *h.l.* '95, *b.* '52.

rn. ,, *Capt.* Jas. E., *ret.*, *c.* '73, CRIMEA '54-5, ○!, ℗, *Kt.* Leg. Hon., *5th cl.* Medj. (*R. Hum. Soc.* ○, '54), CHINA '58, ○, CHINA '62, JAPAN '63-4.

,, *Hon. Lt.-Col.* John, *late R.* (*Beng.*) *A., ret.* '72, *h.l.c.* '72.

,, *Maj.* John Gunning, I.S.C., *2nd commg. 10th Beng. Inf.* '93 (Meerut), *m.* '98, *b.* '59, AFGHAN '78-9, ○, BURMA '85-9, ○!!, *2 desps.*, CHIN-LUSHAI '89-90, |, *desp.*

,, *Hon. Lt.* Jas., *Asst. Com. of Ord.* '96 (Gibraltar), *h.l.* '95, *b.* '52.

,, *Lt.-Col.* John Muir, I.S.C., *Polit. Emplmt. Polit. Agent* (Kathiawar), *l.c.* '90, *b.* '44.

,, *Hon. Maj.-Gen.* John Norris, *late R.* (*Madr.*) *E., ret.* '83, *h.m.g.* '83, *b.* '38.

,, *Surg.-Maj.* Joseph, *ret. I.M.S.*, *s.m.* '88, AFGHAN '80, ○!.

,, *Gen.* Montgomery, *Unemp Sup. List, I.S.C.* '85, *g.* '94, *b.* '27, INDIAN MUTINY, '57-8, ○.

rn. ,, *Engr.* Robert Arth., *Hardy* (Portsmouth), *e.* '91.

,, *Lt.* Thomas, *I.M.S.* (*Beng.*) '98, *b.* 73.

,, *Hon. Lt.-Col.* Thomas Alexander, *late 104th Foot, ret.* '79, *h.l.c.* '79, *b.* '37, INDIAN MUTINY '57, ○!, SIKKIM '60-1.

,, *Maj.* Vere Edwd., *R.A.M.C.* (Rangoon), '95, *b.* '57.

,, *Lt.* Walter James Hy., I.S.C., *16th Bomb. Inf., actg. 2nd commg. Local Corps* (Savantvadi), *l.* '94, *b.* '71.

,, *Lt.* Wm. C. (*dep.*), *Oxf. L.I.* (Oxford), 93, *b.* 70.

,, *Capt.* Wm. H., *2nd Seaf. Highrs.* (Egyptian Army), 89, *b.* '60, EGYPT '82, ○!, ✱, HAZARA EXP. '91.

,, *2nd Lt.* Wm. Y., *1st L'pool R.* (Cape), '96, *b.* '68.

,, *Surg.-Gen.* (*ret.*) Sir Wm. Guyer, M.D., K.C.M.G., *late I.M.S., Hon. Surg. to the Queen* (21, Norfolk Crescent, W.), *s.-g.* '77, *b.* '30, BURMA '52-3, ○!, INDIAN MUTINY, '57-8, ○, K.C.M.G. '84.

Digitized by Google

Hunter, *Maj.-Gen.* Woodburn, *p.a.c.*, R.A., *m.g.* '98, *b.* '44, NILE EXP. '84-5, *desp.*, ○|, ✱, *brev. lt.-col.*

Huntingfield, *Col.* Rt. Hon. Lord, *late Sc. Gds.*, *ret.* '92, *c.* '85, *b.* '42 (Heveningham Hall, Suffolk), EGYPT '82, ○|, ✱, SOUDAN '85, |.

rn. **Huntingford,** *Com.* Geo., *Supt. Greenw. Hosp. Sch.*, *c.* '88.

Huntley, *Lt.-Col.* Hougham Charles, *late Linc. R.*, *ret.* '96, *l.c.* '92, *b.* '45, PERAK '74-5-6, *desp.*, ○|, ZULU WAR '79, *desp.*, ○|, *brev. maj.*

Huntsman, *Lt.* (*Hon. Capt.*) Hugh de C., *Northn. R. Paym.* '97 (Aldershot), *l.* '90, *b.* '65.

Hurle, Cooke-, *Capt.* E. Forbes, *1st Som. L.I.* (Kuldana), '96, *b.* '66, KACHIN HILLS (BURMA) '92-93 (severely wounded).

rn. ,, **Cooke-,** *Lt.* Wm. Armitage, *Carus* (Esquimalt), *l.* '98.

Hurly, *Capt.* Maurice Randall, I.S.C., *33rd Madr. Inf.* '90 (*Station Staff Offr.*, Keug-Tung), *c.* '97, *b.* '64, BURMA '91-2.

rn. **Hurst,** *Pl. Engr.* Isaac E., *Illustrious* (Medit.), *f.e.* '96, PERAK '75-6, ○|, EGYPT '82, ○, ✱.

rn. ,, *Mid.* Richd. G., *Isis* (Mediterranean), *m.* '98.

,, *Maj.* William Brunel, *late R.E.*, *ret.* '89, *m.* '84, *b.* '43.

Hurt, *2nd Lt.* Fras. Cecil Albert, *1st R. Welsh Fus.* (Devonport), '98, *b.* '78.

rn. ,, *Mid.* Henry A. le F., *Victorious* (China), *m.* '97.

Husey, *Capt.* Edgar E., *2nd Ches. R.* (Limerick), *c.* '90, *b.* '62.

rn. **Huskinson,** *Surg.* Harold, M.B., *s.* '95.

Huskisson, *Hon. Col.* John William, *late Essex R.*, *ret.* '82, *h.c.* '82, INDIAN MUTINY '58, ○, ZULU WAR '79, *desp.*, *brev.-lt.-col.*

,, *Col.* Norman, *late Yorks L.I.*, *ret.* '88, *c.* '86, *b.* '41, N. ZEALAND '63-5, ○.

,, *Col.* Samuel George, *late Mid x. R.*, *ret.* '88, *c.* '88, *b.* 37, INDIAN MUTINY '58-9, ○, BHOOTAN '64-5, ○|, PERAK '75-6, *desp.*, *brev.-maj.*, ZULU WAR '79, ○.

,, *Maj.* Wm., R.E., *Profr. of Fortifn. at R.M.C.* '98 (Sandhurst), *m.* '96, *b.* '59.

Hussey, *Capt.* Arth. H., R.A., *1 Batt. R.H.A.* (Kirkee), *c.* '91, *b.* '63.

,, *Col.* Charles Edward, *late commg. 7th and 57th Regtl. Dists.*, *Hounslow*, *ret.* '97, *c.* '94, *b.* '40.

,, *Lt.-Col.* Edwd. R., R.E., *Ordnance Survey Off.* (Southampton), *l.c.* '95, *b.* '48.

,, *Maj.* William Clive, *late R.E.*, *ret.* '97, *m.* '96, *b.* '58, BECHUANALAND '84-5.

Hutcheon, *Hon. Col.* David, *late Bomb. S.C.*, *ret.* '75, *h.c.* '75.

Hutcheson, *Col.* Geo., M.D., *I.M.S. A.M.O. & Sanitary Commr. C.P.*, *c.* '97, *b.* '44.

,, *Lt.* George, *I.M.S.* (Punjab) '98, *b.* '74.

rn. **Hutchings,** *Sub-Lt.* John, *Talbot* (N. America), *s.l.* '96.

,, *Hon. Lt.* Wm., *Asst. Com. of Ord.* '96 (Aldershot), *h.l.* '96, *b.* '54.

Hutchins, *Col.* Alfred Geo., *Madr. Army, Unemp. Sup. List* '98, *c.* '88, *b.* '41.

,, *Hon. Lt.-Col.* Francis Arthur, *late 4th Hrs.*, *ret.* '81, *h.l.c.* '81, *b.* '39.

,, *Maj.* Herbert Leonard, I.S.C., *Commst. Dept.*, *m.* '95, *b.* '55, BURMA '85-7, ○|, *desp.* (leave ont of India to 30 June '99.

Hutchinson, *2nd Lt.* Alan Geo. C., *2nd R. Innis. Fus.* (Peshawar) '98, *b.* '79.

,, *Hon. Maj.-Gen.* Alexander Hadden, *late R.A.*, *ret.* '82, *h.m.g.* '82, *b.* '33.

Hutchinson, *Hon. Maj.-Gen.* Alexander Ross Elliot, *late Beng. S.C.*, *ret.* '77, *h.m.g.* '77.

,, *Hon. Maj.* Anthony Richard, *late 23rd Fus.*, *ret.* '81, *h.m.* '81, *b.* '40, ASHANTI '73-4, ○.

,, *Hon. Maj.-Gen.* Charles Scrope, C.B., *late R.E.*, *ret.* '76, *h.m.g.* '76, *b.* '26 (Kidbrook Pk. Rd., Blackheath), (*Insp. of Rlwys.* '67-94) C.B. (*civ.*) '90.

,, *Lt.* Chas. Alexr. Robert, I.S.C., *3rd Sikhs* (Jamrud), *l.* '93, *b.* '72, N.W. FRONTIER '97-8, Tochi and Tirah (Dargai, Sampagha and Arhanga Pass), ○|.

,, *Capt.* Chas. H., R.A., *D.A.A.G. for R.A. Punjab* (Murree), *c.* '90, *b.* '62.

,, *Lt.* Chas. R. M., I.S.C., *Qr.-Mr.* (1) *4th Gurkhas* (Bakloh), *l.* '90, *b.* '67.

,, *Maj.-Gen. and Hon Lt.-Gen.* Coote S., *Col. 19th Hrs.* '89, *l.g* '81, *b.* '32, MUTINY '58-9, ○|, *desp.*, *brev. maj.*, *brev. lt.-col.*

,, *Lt.* Cuthbert G., *late R. Scots*, I.S.C. '98, *33rd Madr. Inf.* (Keng-Tung), *l.* '97, *b.* '76.

,, *Lt.* Francis H. G., M.B., *I.M.S.* (Sirur), '97, *b.* '70.

,, *Maj.* Fras. Patk., I.S.C., *Offg. 2nd commg. 1st Batt. 2nd Gurkhas*, '92 (Dehra Dun), *m.* '98, *b.* '58, AFGHAN '79-80, ○, CHIN-LUSHAI '89-90, ○|, LUSHAI '90-1, |.

rn. ,, *Capt.* Fredk., *ret.* '98, *c.* '93, ABYSSINIA '68, ○.

,, *Capt.* Fredk P., R.A., *Sch. of Gun.* (Shoeburyness), *l.* '98, *b.* '68.

,, *Hon. Maj.-Gen.* George, C.B., C.S.I., *late Beng. S.C.*, *ret.* '76, *h.m.g.* '76, *b.* '26 (Mount Pk. Hill, Ealing), SUTLEJ '46, INDIAN MUTINY '57-8, *desp.*, ○|, C.S.I. '69, C.B. '75.

rn. ,, *Mid.* Reginald B. C., *Magnificent* (Channel) *m.* '98.

,, *Dep.-Insp.-Gen. of Hosp.* Theodore Cayley, *ret.*, *I.M.S.*, *d.i.g.* '66.

rn. ,, *Paym.-in-Ch.*, Wm. B., *ret.*, *p.i.c.* '93, BURMA '52, ○|, N. ZEALAND '63-4, ○.

,, *Lt.-Col.* William Lacy, *late R.A.*, *ret.* '90, *l.c.* '89, *b.* '42.

,, *2nd Lt.* Geo., I.S.C., *29th Bomb. Inf.* (Karrachi), '97, *b.* '77.

,, *Lt.* Harry E. M., *3rd W.I.R.* (Jamaica), *l.* '97, *b.* '75.

,, *Lt.-Col.* Henry McLeod, *late W. Yorks R.*, *ret.* '90, *l.c.* '88, *b.* '40, DUFFLA '74-5, AFGHAN '79-80, *desp.*, ○|, ✱, *brev. maj.*

,, *-Col.* Hy. Doveton, I.S.C., *Dir. of Mil. Educ. in India*, '96 (Simla), *c.* '97, *b.* '47.

,, *2nd Lt.* Hugh M., *Conn. Rang.* (*sp. emp. W. African Regt.*), *2nd l.* '94, *b.* '74.

,, *Lt.-Col.* James Bird, I.S.C., *Civ. Emplmt.* (Lahore), *l.c.* '89, *b.* '44.

,, *Capt.* James Wm. Caldwell, I.S.C., *6th Punj. Inf.* '86 (Kajuri Kach), *c.* '90, *b.* '60, AFGHAN '78-80, ○, MIRANZAI '91, ○|, WAZIRISTAN '94-5, |.

,, *Col.* L. R. de M., *ret. Indian Army*, *c.* '69.

,, *Lt.* Wm. A., *1st R. Muns. Fus.* (Fermoy), '97, *b.* '74.

,, *Maj.-Gen.* Wm. Fras. Moore, R.A., *p.s.c.*, *D.A.G. for R.A.* '97 (Horse Guards), *m.g.* '98, *b.* '41.

,, *2nd Lt.* Wm. Gordon, I.S.C., *28th Punj. Inf.* (Ferozepore), '96, *b.* '76.

,, **Ford-,** *Capt.* Geo., D.S.O., H., *Conn. Rang.* (Eg. Army), '91, *b.* 63, DONGOLA EXP. '96, KHARTOUM '98, *desp.*, D.S.O.

,, **Hely-,** *Capt.* Richd. G., *2nd R. Fus.* (Curragh), *c.* '98, *b.* '71.

Digitized by Google

rm. **Hutchison,** *Capt.* Alexr. R. H., *Instr. of Signalling* '98 (Portsmouth), *c.* '97, *b.* '71.
,, *2nd Lt.* Cecil Key, *Cold. Gds.* '98, *late 3rd R. Scots, b.* 77.
,, *Lt.* Crawfuird G. Graham, *21st Lrs.* (Canterbury), *l.* '97, *b.* '74.
,, *2nd Lt.* George, I.S.C., *22nd Bomb. Inf.* '98 (Hyderabad, Sind), *2nd lt.* '97, *b.* '77.
rn. ,, *Com.* John de M., *Arrogant* (Channel), *c.* '97, EGYPT '82, ○, ✱, VITU '93, *desp.*, ○!.
,, *2nd Lt.* Kenneth D., R.A., *No. 2 Depot Co., S. Divn.* (Seaforth, L'pool), '95, *b.* '75.
,, *Lt.* Robert S., *Adjt. 1st N. Staffs R.* '97 (Subathu), *l.* '91, *b.* 69, DONGOLA '96, ○.
Hutton, *Maj.* Charles M. *p.s.c., 2nd commg. 1st Lanc. Fus.* (Aldershot), '98, *m.* '92, *b.* '54.
,, *Col.* Edmund Bacon, *late 1st R. Drag., ret.* '90, *c.* '85, *b.* '40.
,, *Col.* (*Local Maj.-Gen.*) Edwd. Thos. Hy., C.B., *p.s.c., A.D.C., commg. Militia* (Canada) '98, *c.* '92, *b.* '48, ZULU WAR '79, *desp.*, ○!, TRANSVAAL '81, EGYPT '82, *desp.*, ○!, ✱, *brev. maj., 4th cl.* Medj., NILE EXP. '84-5, !.
,, *Surg.-Maj.* George Allan, *late Med. Dept., ret.* '74, *s.m.* '66.
rn. ,, *Lt.* Geo. B., *Undaunted* (China), *l.* '88, EGYPT '82, ○, ✱, SOUDAN '88, !.
,, *Capt.* Gilbert M., R.E. (Cork Harbour), *c.* '95, *b.* '65, CHIN-LUSHAI EXP. '89-90, ○!.
,, *Hon. Col.* Henry Francis, *late R. Welsh Fus., ret.* '86, *h.c.* '86, *b.* '40, ASHANTI '73-4, ○!, *brev. maj.*
rn. ,, Illtyd A. S., *Hermione* (China), *nav. cad.* '98.
Huxford, *Hon. Lt.* James, *Qr.-Mr., 1st S. Lanc. R.* (Preston), '93, *b.* 52.
rn. **Huyghue,** *Fl.-Paym.* Wm. F., *ret.* '70, *f.m.* '86.
Huyshe, *Lt.-Col.* Dunbar Frazer, *late R.* (*Beng.*) *A., ret.* '89, *l.c.* '89, *b.* '42.
Hyde, *Capt.* Arth. C., *1st York & Lanc. R.* (York), '94, *b.* '66.
,, *Capt.* Arth. C., *1st W. I. R.* (Sierra Leone), *c.* '98, *b.* '70.
,, *Hon. Lt.* Charles, *Qr.-Mr. 2nd W. Rid. R.* (Bangalore), '94, *b.* '51.
,, *Surg.-Maj.* Henry, *ret. I.M.S., s.m.* '86.
,, *Hon. Dept.-Surg.-Gen.* John Martin, *late Med. Dept., ret.* '79, *h.d.s.g.* '79.
rn. ,, *Lt.* Richd., *Iatona* (Portsmouth), *l.* '94, GAMBIA '94, ○!.
,, *Hon. Brig.-Surg.* Robert, *late A.M.S. ret.* '85, *h.b.s.* '84.
rn. ,, *Fl. Engr.* Thos. H., *Impérieuse* (Pacific), *f.e.* '96.
rn. **Hyne,** *Asst. Engr.* Arth. E. (Greenwich College), *a.e.* '97.
rn. ,, *Fl. Paymr.* Wm. C. S., *Benbow* (Greenock), *f.p.* '94, SOUDAN '84, ○, ✱.
Hynes, *Hon. Lt.* Ernest T., *Qr.-Mr. 2nd S. Staff. R.* (Burmah), '96, *b.* '67.
rn. ,, *Fl. Paym.* John, *Collingwood* (Bantry), *f.p.* '91.
Hyslop, *Lt.* Fras., *1st L'pool R.* (Warrington), *l.* '92, *b.* '68.
,, *2nd Lt.* R. Geo. B. M., *2nd Dorset R.* (Malta), '98, *b.* '78.
,, *Lt.* Hy. H. G., *2nd Arg. & Suth'd Highrs.* (Rhaniket), *l.* '97, *b.* '73.
,, *Maj.* Maxwell R., *Leic. R. Adjt.* (Stockton-on-Tees), *m.* '94, *b.* '58, *1st V.B. Durh. L.I.* '93, AFGHAN '78-9, ○!, BURMAH '88-9, ○!.
,, *Hon. Lt.-Col.* Maxwell Witker, *late 101st Foot, ret.* '80, *h.l.c.* '80, *b.* '37, CRIMEA '55, ○!, ⊛, INDIAN MUTINY '57-8, ○!.
,, *Lt.-Col.* (*Brev. Col.*) Robt. M., R.E., *Asst. Insp.-Gen. Fortifns.* (War Office), *b.c.* 98, *b.* '47, LOOSHAI EXP. '71-2, ○!, EGYPT '82, ○, ✱.

Digitized by Google

I.

rn. **Icely**, *Rev.* Frank, M.A., *Blenheim* (Part Serv.), *chapl.* '91.

Ievers, *Capt.* Oliver Goldsmith, I.S.C., *Civ. Dept. Hyderabad* '94, *Canton. Magis.* (Secunderabad), *c.* '92, *b.* '63, EGYPT '82, ○, ✱, NILE '84, BURMA '86, ○|.

,, *Capt.* Philip Glover, *late A.M.S.*, *ret.* '85, *s.* '75, *b.* '53 (*temp. emp.*, Dorchester).

Ilderton, *Col.* (*brev.*) Charles Edward, D.S.O., *late R. W. Surr. R.*, *ret.* '96, *b.c.* '94, *b.* '41, NEW ZEALAND '64-6, ○, BURMA '86-8, *desp.*, ○|, D.S.O.

Iggalden, *Capt.* Herbt. A., *2nd Derby R.* (Bareilly), '90, *b.* '61.

Iles, *2nd Lt.* Fras. Wm., I.S.C., *10th Peng. Inf.* '97 (Silchar), *2nd l.* '96, *b.* '76.

,, *Lt.* Fredc. A., R.E. (*Sub-Marine Mining Co., Bomb.*), *l.* '96, *b.* '74.

,, *Capt.* Hy. W., R.A., *No.* 3 *Co. W. Divn.* (Bermuda), *c.* '95, *b.* '65, HAZARA EXP. '88, ○|, BURMA '85-6, |, MANIPUR EXP. '91, *desp.*, |.

rn. **Iliewicz**, *Staff Surg.* Henry F., *Pelican* (North America), *s.s.* '96.

Illington, *Lt.* Edmd. M., *I.M.S.* (Chakdara), '95, *b.* '70.

Illingworth, *Hon. Brig.-Surg.* John Alfred, *late Med. Dept.*, *ret.* '80, *h.b.s.* '80, NEW ZEALAND '60-1, ○, N.W. FRONTIER '63-4, ○.

Imbusch, *Hon. Maj.* Henry, *late Qr.-Mr. R. Suss R.*, *ret.* '84, *h.m.* '84, *b.* '36.

Impey, *Lt.-Col.* Alfred George, *p.s.c.*, *late R. Suss. R.*, *ret.* '92, *l.c.* '91, *b.* '47.

,, *Hon. Col.* Eugene Clutterbuck, C.I.E., *late Beng. S.C.*, *ret.* '78, *h.c.* '79, *b.* '30, SIEGE AND CAPTURE OF KOTAH '58, ○, C.I.E. '79.

,, *Capt.* Lawrence, I.S.C., *Civ. Dept. Rajputana* '88, *Polit. Agent in Alwar*, *c.* '94, *b.* '62.

Imrie, *Hon. Capt.* Wm. L., *Insp. of Ordn. Mach. 2nd cl.* (Devonport), *h.c.* '97, *b.* '68.

rn. **Im Thurm**, *Mid.* John K., *Renown* (North America), *m.* '97.

Ince, *Surg.-Maj.* John, M.D., *late I.M.S.*, *ret. s.m.* '76.

rn. **Inches**, *Fl.-Engr.* Chas. J., *ret. f.e.* '86.

Inder, *Lt.* (*Dist. Offr.*) J. R. A., *Regtl. Dist. Staff* (Woolwich), *l.* '98.

Inge, *Lt.-Col.* John Walter, *late R.A.*, *ret.* '92, *l.c.* '87, *b.* '39.

Ingham, *Lt.* Chas. St. Maur, R.A., *No.* 55 *Field Batt.* (Sangor), *l.* '94, *b.* '73.

rn. ,, *Mid.* James G. P., *Champion* (Train. Sqad.), *m.* '95.

,, *Lt.* Oliver P. S., *1st Dorset R.* (Cherat), '92, *b.* '69.

Ingilby, *2nd Lt.* John U. M., *1st Gord. Highrs.* (Edinburgh), '97, *b.* '74.

,, *2nd Lt.* Wm. H., *1st Sc. Gds.* (Tower), '97, *b.* '74.

Ingle, *Lt.* Wm. D., *2nd Mid'x R.* (Woolwich), *l.* '96, *b.* '71, KHARTOUM '98, *desp.*

rn. **Inglefield**, *Com.* Edwd. F., *c.* '95, SOUDAN '84-5, ○|, ✱.

,, *Maj.* Fras. S., *p.s.c.*, *2nd commg. 2nd E. York. R.* '96 (Templemore), *m.* '92, *b.* '55.

rn. ,, *Capt.* Fredk. S., *c.* '95, *b.* '54, EGYPT '82, ○, ✱, SUAKIN '84-5, |.

,, *Maj.* Norman B., *p.s.c.*, R.A., *Brig. Maj. Sch. of. Gun.* '94 (Shoeburyness), *m.* '92, *b.* '55, AFGHAN WAR '78-9, ○.

rn. **Inglefield**, *Rear-Adm.* Valentine Otway, *ret.* '73, *r.a.* '87.

Ingles, *Lt.* Alexr. W., (*dep.*) *W. York. R.* (York) '94, *b.* '69.

rn. ,, *Rev.* Chas. W. C., M.A., *Royal Oak* (Mediterranean), *chapl.* '96.

rn. ,, *Rear-Adm.* John, *ret.* '97, *r.a.* '97, *Supt. Gun Factory*, (Woolwich), '94-8, A.D.C. '95-7.

rn. ,, *Lt.* John A., *Powerful* (China), *l.* '96.

rn. ,, *Dep.-Insp. Hosp.* John C., *ret.* '81, *d.i.h.* '81.

,, *Lt.* John D., *2nd Devon. R. dep.* (Exeter), *l.* '98, *b.* '72.

,, *Capt.* Regld. J., *late Leins. R. ret.* '98, *c.* '96, *b.* '66.

Inglis, *Capt.* Albt. Gordon (*late E. Lancs. R.*), *Paymr.* '93 (Canterbury), *c.* '91, *b.* '62.

,, *2nd Lt.* C. E., R.A., *No.* 27 *Co., E. Divn.* (Sheerness), '98.

rn. ,, *Capt.* Chas. D., F.R.G.S., *ret.*'c. '73.

rn. ,, *Paym.* Chas. S., *Tartar* (Cape), *p.* '97.

,, *Col.* David William, *Unemp. Sup. List, Beng. Inf.*, '97, *c.* '89, *b.* '40, AFGHAN '78-80, ○|, ✱, *desp.*, SOUDAN '84-5, ○||, ✱, *desp.*, *brev. lt.-col.*

,, *Maj.* Ernest, I.S.C., *Supern. List* (*civ. emplmt. Punjab*), *m.* '97, *b.* '51, MAHSUD WAZIRI 81, HAZARA '88, ○|, *desp.*

rn. ,, *Capt.* Frank, *ret. c.* '80, BALTIC '55, ○.

,, *Maj.* Henry, *late Beng. S.C.*, *ret.* '72, *m.* '70.

,, *Maj.* Hy. Alves, R.A., *No.* 23 *Co., E. Divn.* (Shoeburyness), *m.* '97, *b.* '59, AFGHAN 79-80, ○|, ✱.

rn. ,, *Staff-Com.* Hy. W., *ret.* '71, *s.c.* '71.

,, *Maj.* John Frederic, *late Wilts R.*, *ret.* '98, *m.* '90, *b.* '53.

,, *Maj.-Gen.* Robert Hastie, *Unemp. Sup. List, Beng. Inf.*, '95, *c.* '94, *b.* '41, BHOOTAN '55-6, ○|, AFGHAN 79, ○.

,, *Maj.* Thomas Drummond, *late R.A.*, *ret.* '97, *m.* '95, *b.* '57.

rn. ,, *Fl.-Engr.* Wm., *ret.* '85, *f.e.* '86, EGYPT '82, ○, ✱.

,, *Capt.* Wm. R., *1st Norf. R.* (Allahabad), '90, *b.* '62.

Ingpen, *Lt.* Percy L., *1st W. York. R.* (Singapore), '95, *b.* '74.

Ingram, *Lt.* John O'D., *1st Glouc. R.* (Calcutta), *l.* '91, *b.* '70.

,, *Hon. Col.* Matthew J. Tierney, *late Com.-Gen. of Ordnance*, *ret.* '93, NEW ZEALAND '61-5, ○, OPERATIONS IN JAPAN '64.

,, *Lt.-Col.* R. B., *ret. l.c.* '72.

rn. ,, **Winnington-**, *Com.* Chas. W., *Daphne* (China), *c.* '94.

Inman, *Maj.* Arth. W. P., *R.A.M.C.*, M.B. (Dublin), '92, *b.* '54.

rn. ,, *Sub-Lt.* Edwd. T. (*actg.*) *Excellent* (Portsmouth), *s.l.* '98.

rn. **Innes**, *Fl.-Paym.* Ashley N., *Grafton* (China), *f.p.* '92, EGYPT '82-4, ○, ✱.

,, *Hon. Dep. Surg.-Gen.* Charles Alexander, M.D., *late Med. Dept.*, *ret.* '81, *h.d.s.g.* '81, CRIMEA '55, ○|, ⊕, INDIAN MUTINY '57, ○|.

rn. ,, *Paym.* Edwd. H., *Proserpine* (N. America), *p.* '98, EGYPT '82, ○|, ✱.

rn. ,, *Hon. Lt.-Col.* Edwd. S., *late Paym.* (Walmer, *depôt*), *h.l.c.* '96, EGYPT '82, ○|, ✱, *desp.*, *ret.* '98, *brev. maj.*

Digitized by Google

Innes, *Hon. Lt.-Col.* Francis Newell, *p.s.c., late R.A., ret.* '86, *h.l.c.* '86, *b.* '45, EGYPT '82, *desp.*, ○‖, ✱, *4th cl.* Medj., *brev.-maj.*
rn. ,, *Lt.* Harold G., *Tauranga* (Australasia), *l.* '97.
,, *Lt.* Hector Munro, R.A., *No.* 3 *Co., W. Divn.* (Bermuda), *l.* '94, *b.* '72.
,, *Lt.* James A., *4th Rif. Brig.* (Dublin), *l.* '98, *b.* '75.
,, *Lieut.-General* Jas. John McLeod, V.C., *late R.E.* (9, Lexham Gardens, W.), *l.g.* '85, *b.* '30, *ret.* '85, INDIAN MUTINY '57-8 (defence and siege of Lucknow, severely wounded), *desp.*, ○‖, V.C., *year's service for Lucknow.*
rn. *Lt.* Jas. W. G. *Champion* (Train. Squad.), *l.* '95, VITU '90, ○.
,, *Lt.-Col.* P. R., *ret. Beng. Army, l.c.* '70, SUTLEJ '45-6 (wounded), ○‖, INDIAN MUTINY '57-8, ○.
,, *Surg.-Gen.* Sir John Harry Ker, F.R.C.S., K.C.B., *Hon. Surgeon to the Queen* '63 (A. & N. Club), *s.g.* '80, *b.* '20, CRIMEA '55, ○‖, ⊕, INDIAN MUTINY '57-8 (wounded at the Hindun), *desp.*, ○‖, C.B., FRANCO-PRUSSIAN WAR '70, *as Brit. Commr. with German Army, Germ. War med. & iron cross,* AFGHAN WAR '78-9, *Princ. Med. Offr., desp.*, ○‖.
,, *2nd Lt.* Sydney Armitage, *2nd R. Highrs.* (Aldershot), '98, *b.* '79.
,, **Mitchell-,** *Capt.* Cecil, *1st Leins. R.* (Halifax, N.S.), *c.* '93, *b.* '66.
,, **Mitchell-,** *Maj.* Jas., *High. L.I., m.* '94, *b.* '52.
,, **Rose-,** *Sist.* A. R., *A.N.S.* (Aldershot), '94.
Inniss, *Capt.* Benj. Jas., *R.A.M.C.* (Lucknow) *c.* '87, *b.* '61, BURMA '91, ○‖.
rn. **Inskip,** Capt. George H., F.R.G.S., J.P., *ret. c.* '74, BALTIC '54.
Ionides, *Capt.* Luke G., *1st E. Surr. R.* (Jhansi), '96, *b.* '67.
Irby, *Lt.* Leonard P., *2nd K.R.R.* (Cape), '93, *b.* '71.
Iredell, *Lieut.-General* Francis Shrubb, *Unemp. Sup. List, Bomb. Inf.* '91 *l.g.* '93, INDIAN MUTINY '60-1, AFGHAN '79-80, *desp.*, ○.
,, *Hon. Col.* James S., *late Bomb. S.C., ret.* '86, *h.c.* '86, INDIAN MUTINY '57-8, AFGHAN '79-80 (severely wounded), *desp.*, ○.
,, *Hon. Maj.* Lestock Walters, *late 104th Foot, ret.* '81, *h.m.* '81, *b.* '43.
rn. **Ireland,** *Asst. Paym.* Arth. R., *Impérieuse* (Pacific), *a.p.* '94.
,, *Lt.* de Courcy, I.S.C., *39th Garhwal Rif.* (Lansdowne), *l.* '96, *b.* '73.
rn. **Ireland,** *Insp.-Mach.* Jas., *ret. i.m.* '89.
rn. ,, *Engr.* Jso. H. H., *Alberta* (Portsmouth), *e.* '91.
,, *Hon. Lt.-Col.* Robt. Megan, *Staff Paym.* '84 (Egypt), *h.l.c.* '91, *b.* '49.
Iremonger, *Capt.* Edgar A., *2nd Durh. L.I.* (Poona), '96, *b.* '62.
,, *Maj.* (*temp. Lt.-Col.*) Robt. Geo., I.S.C., *Comdt. 33rd Madr. Inf.* '98 (Keng Tung), *m.* '97, *b.* '57, BURMA '88-9, ○‖.
rn. **Irish,** *Engr.* Herbt. W., *e.* '92, *Lightning* (Portsmouth).
rn. **Ironmonger,** *Fl.-Engr.* Wm., *ret. f.e.* '86.
rn. **Irven,** *Lt.* John P., *Anson* (Mediterranean), *l.* '94.
Irvine, *Lt.* Andrew Alexr., I.S.C., *Asst. Commr.* '95 (Lahore), *l.* '92, *b.* '71, CHITRAL '95, *desp.*
Irvine, *2nd Lt.* Alfred E., *2nd Durh. L.I.* (Poona), '97, *b.* '76.
,, *Hon. Maj.-Gen.* Charles, *late Beng. S.C., ret.* '74, *h.m.g.* '75.
,, *Maj.* Delaware L., *R.A.M.C.* (Colchester), '92, *b.* 53, SOUDAN '84-5, ○‖, ✱.
,, *Lt.* Fras. D., R.E., D (*dep.*) *Co.* (Chatham), *l.* '98, *b.* '75.
,, *Capt.* Gerard Beatty, *I.M.S., 14th Sikhs* (Nowshera), *c.* '87, *b.* '63, WAZARISTAN '94-5, ○‖.
rn. ,, *Fl.-Surg.* Gerard J. (Haslar Hosp.), *f.s.* '91.
,, *Maj.* James L., R.E., *commg. Bridging Battn.* (Aldershot), *m.* '96, *b.* '58, EGYPT '82, ○‖, ✱.
,, *Capt.* Thos., *1st Arg. & Suthl. Highrs.* (Dublin), '89, *b.* '60.
,, *Hon. Maj.* Thomas Thompson, *late Essex R., ret.* '81, *h.m.* '81, *b.* '37, CHINA '60, ○‖.
,, *Capt.* Thos. W., M.B., *I.M.S.* (Jacobabad), *c.* '91, *b.* '65.
rn. ,, **D'Arcy-,** *Com.* Jno., *ret. c.* '73, ABYSSINIA '68, ○.
rn. ,, **D'Arcy-,** *Admiral* St. George Caulfield, C.B., *ret. a.* '97, *b.* 33 (23, Thurloe Sq., S.W.), NICARAGUA '48, CHINA '50, BLACK SEA '54, ○‖, ⊕, BALTIC '55, ○, RUSSO-TURKISH WAR '78, EGYPT '82, ○, ✱.
Irving, *Hon. Maj.* Jno. Chas. Sarle, *Staff Paymr.* '94 (Jersey), *h.m.* '86, *b.* '43.
,, *Lt.-Col.* (*Hon. Col.*) John Beaufin, *3rd* (*Mil.*) *Batt. Manch. R.*, '96, (*late Dep. Commiss. C. & T. Dept.*), *ret.* '78, ABYSSINIA '68, ○.
,, *Brig.-Surg.-Lt.-Col.* Lewis A., *late A.M.S.* '94, *b.* '50 (*ret.* '98).
,, **Bell-,** *Maj.* Andrew, R.A., *No.* 2 *Field Batt.* (Shorncliffe), *m.* '91, *b.* '55, AFGHAN WAR '78-80, *desp.*, ○‖.
Irwin, *Dep. Surg.-Gen.* Chamney Graves, M.B., *late A.M.S., ret.* '91, *d.s.g.* '84, CRIMEA '54-5, ○‖, ⊕.
,, *Hon. Lt.-Col.* De la Cherois Thomas, *late R.A., ret.* '82, *h.l.c.* '82, *b.* '43.
,, *Maj.* Herbert E., *2nd commg. 1st R. Warw. R.* '98 (Bellary), *m.* '92, *b.* '55, KHARTOUM '98, *desp.*
,, *Maj.* Jas. Murray, M.B., *R.A.M.C.* (Crete), '94, *b.* '58.
,, *Maj.* John Frederick, *late E. Lancs R., ret.* '95, *m.* '91, *b.* '47, AFGHAN '79-80, *desp.*, ○‖.
rn. ,, *Fl.-Engr.* Richard, *ret.* '93, *f.e.* '91, SUAKIN '84-5, ○, ✱.
,, *Lt.-Col.* Wm. Jno., *commg. 20th Hrs.* '95 (Mhow), *l.c.* '88, *b.* '48, SOUDAN '88-9, *desp.*, *brev. lt.-col.*, *3rd cl.* Medj.
rn. **Isaacson,** *Mid.* Egerton W., *Magnificent* (Channel), *m.* '98.
rn. ,, *Hon. Lt.-Col.* Henry Bevan, *late R.M.L.I.* (Governor of Lewes Gaol, '96), *ret.* '83, *h.l.c.* '83.
,, *Col.* Henry de Stuteville, *late R.A., ret.* '96, *c.* '93, *b.* '39.
,, *Maj.* John de Stuteville, *late R. Scots, ret.* '89, *m.* '91, *b.* '40.
Isacke, *Lt.* Chas. V., *Adjt. 1st Conn. Rang.* '95 (Athlone), *l.* '93, *b.* '70.
,, *Hon. Col.* Henry Wedderburn, *late R.A., ret.* '87, *h.c.* '87, *b.* '41.
,, *Lt.* Hubert, *1st R. W. Kent R.* (Dum Dum), *l.* '94, *b.* '72, N.W. FRONTIER '97 (severely wounded).

Digitized by Google

Isacke, *Lt.* Reginald, *1st W. York. R.* (Singapore), *l.* '98, *b.* '74.
,, *Capt.* Robt. Hy., *1st North'd Fus.* (Newcastle), *c.* '96, *b.* '66, HAZARA '88, OI.
Isherwood, *Lt.* Fras. E. B., *York & Lanc. R.* (York), *l.* '95, *b.* '69.
Ivatt, *Maj.* Geo. A., *Adjt. 3rd Linc. R.* '93 (Lincoln), *m.* '97, *b.* '58.
Izat, *Lt.* Alexr. R., R.A. (Hong Kong), *l.* '97, *b.* '74.
,, *2nd Lt.* Wm. R., R.E., *School of Mil. Eng.* (Chatham), '96, *b.* '77.
rn. ,, *Com.* Geo., *ret.* '97, *c.* '87.
Izod, *Hon. Col.* William Henry, *late R.A., ret.* '83, *h.c.* '83, *b.* '37.

ESTABLISHED 1860.

W. ENGLISH,

ARMY & NAVY OUTFITTER

Nos. 3, 4, 10 and 11,

Royal Opera Arcade, Pall Mall, S.W.

AND

67, HAYMARKET.

Officers of Both Services Outfitted (for any Climate) on the shortest notice.

SHIRT MAKING is the Leading Speciality. A Perfect Fit being guaranteed, and a Register kept of all measures taken.

ALL GOODS ARE OFFERED AT THE LOWEST CASH PRICES.

P.O.O. payable at Charles Street, S.W.

Price Lists and Instructions for Self-Measurement on Application.

PERSONAL SUPERVISION.

J.

Jack, *Lt.* Evan M., R.E. (St. Helena), *l.* '96, *b.* '73.
,, *Capt.* Herbt. R. H., *No.* 5 *Co. A. S. Corps* (Devonport), *c.* '91, *b.* '63, NILE EXP. '84-5, O‖, ✠.
rn. ,, *Fl.-Engr.* Jas., *f.l.* '86, *ret.* '88.
rn. ,, *Dep.-Insp.-Hosp.* John, *d.i.h.* '75, *ret.* '75 (pension for wounds) '75.
rn. ,, *Staff Surg.* Wm. G., *Hood* (Mediterranean), *s.s.* '91.
rn. **Jackman,** *Asst. Paym.* Ernest W. H., *Dido* (Medit.), *a.p.* '98.
rn. ,, *Asst. Paym.* Walter E. H., *Rupert* (Gibraltar), *a.p.* '95.
Jackson, *Col.* Albert James Alexander, *late R. Irish Regt., ret.* '91, *c.* '90, *b.* 40, NEW ZEALAND '63-5, O, AFGHAN '79-80 O.
,, *Lt.* Alexander T., *2nd Worc. R.* (Bermuda), '92, *b.* '69.
,, *Lt.-Col.* Arthur Charles, *late E. Kent R., ret.* '95, *l.t.* '95, *b.* '47, ZULU WAR '79, *desp.*, O!.
,, *Lt.-Col.* Arth. W. F., *commg. 3rd R. Warw. R.* (Malta), *l.c.* '98, *b.* '55.
rn. ,, *Capt.* Benjamin S., *ret. c.* '91, CHINA '56-7 (severely wounded), O‖, ZULU WAR '79, O, *naval pension* '91.
,, *Capt.* Cecil, I.S.C., *Squad. Comdr. 3rd Beng. Cav.* '92 (Jullundur), *c.* '91, *b.* '61.
,, *Lt.* Christopher G., *7th D.G.* (Colchester), *l.* '96, *b.* '72.
,, *2nd Lt.* C. H. I., *2nd R. Sc. Fus.* (Chatham), '98, *b.* '
,, *Lt.* Cyril C., I.S.C., *adjt., 5th Beng. Inf.* (Alipore) '97, *l.* '90, *b.* '67.
,, *Capt.* Edmd. S., *6th Dns.* (Dundalk), *c.* '98, *b.* '65.
rn. ,, *Fl.-Engr.* Edwd., *Mersey* (Chatham) *f.e.* '94, EGYPT '82, O!, ✠.
,, *Gen.* Edward Samuel, *Unemp. Sup. List, Beng. Inf.* '87, *g.* '94, *b.* '30, INDIAN MUTINY '57, O.
,, *Lt.-Col.* Eric Colvin Sutherland, *ret. Beng. Inf., l.t.* '85, AFGHAN '78-9, O, MAHSOOD WUZEEREE '81.
,, *Capt.* Ernest Montague, I.S.C., *28th Madr. Inf.* (*Acting Garrison Qr.-Mr.*, Fort St. George), *c.* '95, *b.* '63, BURMA '87-8, O!, DONGOLA '95, *desp.*, O‖.
,, *Lt.* Ernest S., *Adjt. 1st Welsh R.* '97 (Aldershot), *l.* '95, *b.* '72.
rn. ,, *Rev.* Frank Hilton, M.A., *chapl.* '98, *Dido* (Medit.).
,, *Maj.* Fras. B., R.A., *No.* 9 *Co. S. Dirn.* (Roorkee), *m.* '96, *b.* '58, AFGHAN WAR '79-80, O.
rn. ,, *Lt.* Fras. H. M. (*Vernon*, Portsmouth), *l.* '95.
,, *Col.* Frederick George, *late Regtl. Dist., ret.* '95, *c.* '91, *b.* '38.
,, *Capt.* Fredk. L. La C., *Arg. & Suthd. Highrs.* (Niger Coast Protectorate), *c.* '96, *b.* '64.
,, *Lt.* Freeman A., *1st R. Warwick R.* (Bellary), *l.* '98, *b.* '74, N.W. FRONTIER '97, *desp.*
,, *Lt.-Col.* Freeman Henry, *Unemp. Sup. List., Bomb. Inf.* '97, *l.c.* '87, *b.* '42.
,, *Hon. Lt. & Rq. Mr.* Geo., *5th D.G.* (Meerut) '98, *h.l.* '87, *b.* '52.
,, *Col* George Charles, *ret. Beng. Cav., c.* '87, N.W. FRONTIER '63, *desp.*, O!, ABYSSINIA '68, O.

Jackson, *Maj.-Gen.* Geo. D'Aguilar, *Beng. Cav., m.g.* '98, *b.* '43, AFGHAN '78-9, O.
rm. ,, *Hon. Lt.-Col.* George Edward Owen, *late R.M.L.I., ret.* '67, *h.l.c.* '67, CRIMEA '54-5, O!, ✠, *5th cl.* Medj., CHINA '57-9-60, O!, *brev.-maj.*
,, *2nd Lt.* Geo. H. N., *1st Bord. R.* (Malta), '97, *b.* '76.
rn. ,, *Dep.-Insp.-Hosp.* Gordon, L.R.C.S.I., *ret.* '85, *d.i.h.* '82, BALTIC '54, O, W. AFRICA '55-7, ABYSSINIA '68, O, PERSIAN GULF '72.
rn. ,, *Lt.* Harold G., *Excellent* (Portsmouth), *l.* '96.
rn. ,, *Capt.* Hy. B., *Nav. Att., c.* '96, *b.* '55, ZULU WAR '78-9, O.
rn. ,, *Rev.* Henry M., *chapl.* '58, *ret.* '78.
rn. ,, *Staff Surg.* Hy. S. (Chatham Naval Hospital), *s.s.* '94.
,, *Maj.* Herbert K., R.A., *No.* 35 *Field Batt.* (Karachi), *m.* '96, *b.* '59.
,, *Capt.* (*Brev. Lt.-Col.*) Herbt. W., *Gord. Highrs., Governor of Fashoda District of Egyptian Soudan* '99 (Fashoda), *b.* '61, EGYPT '82-4, O, ✠, SOUDAN '84, ‖, SOUDAN '89-91, *4th cl.* Medj., *4th cl.* Osmanieh, ✠, DONGOLA '96, *desp.*, *brev. maj.*, NILE EXP. '97, *desp.*, KHARTOUM 98, *desp.*, *b.l.c.*
,, *Lt.* Herbt. Wm., I.S.C., *Asst. Comdt. Mil. Police* (Rangoon), *l.* '93, *b.* '72.
,, *Maj.* Hugh M., R.E., *Ordn. Surv. Offr.* (Edinburgh), *m.* '96, *b.* '58, BURMA 87-8, slightly wounded, *desp.*
,, *Capt.* Jas., M.B., *I.M.S.* (Yerrowda), *c.* '90, *b.* '66.
,, *Hon. Col.* Jas. Hy., *Ch. Paym.* '97 (Malta), *h.c.* 97, *b.* '42.
,, *Capt.* Landon D., R.A., *Instr. Sch. of Gunnery* '98 (Golden Hill, I.W.), *c.* '90, *b.* '62, BURMA '86-7.
,, *Capt.* (*temp. Maj.*) John, I.S.C., *2nd commg. 9th Madr. Inf.* '92 (Madras), *c.* '91, *b.* '61.
,, *Vet.-Capt.* John Hy., *A. V. D. ret.* '98, *v.c.* '98, *b.* '65.
,, *Lt.* Keith Hungerford, I.S.C., *11th Beng. Irs., Asst. Adjt. Mil. Police* (Rangoon), *l.* '92, *b.* '70.
,, *Lt.* Lambert C., R.E. (Aldershot), *l.* '98, *b.* '75.
,, *Maj.* Louis C., R.E., *Instr. in Fortifn. School of Mil. Eng.* (Chatham), *m.* '95, *b.* '56, AFGHAN WAR '78-9, O.
rn. ,, *Lt.* Louis F. C., *Coast Gd.* (Bridlington), *l.* '98.
,, *2nd Lt.* Louis M., R.E., *School of Mil. Eng.* (Chatham), '98.
,, *Maj.* Montague B. G., R.A., *No.* 2 (*dep.*) *Co. W. Divn.* (Scarborough), *m.* '96, *b.* '58, NILE EXP. '84-5, O!, ✠, SOUDAN '85-6-8, !.
rm. ,, *Surg.* Percy Vaughan (Portsmouth), *s.* '89.
,, *Lt.* Ralph S. W., *11th Hrs., A.D.C. to Gov. of Ceylon* '96 (Colombo), *l.* '93, *b.* '71.
,, *Lt.* Richd. R. B., *2nd R. Muns. Fus.* (Dinapore), *l.* '97, *b.* '74.
rn. ,, *Capt.* Robt., *ret. c.* '90, BALTIC '54-5, O, CHINA '60, O!.
rn. ,, *Rev.* Robt. N., M.A., *chapl. & nav. instr.* '55, *ret.* '72 (Winchcombe Vic., Gloucester), BALTIC '54-5, O, CHINA '60, O!.

Digitized by Google

Jackson, *Lt.* Robt. P., I.S.C., *Adjt.* 13*th Madr. Inf.* '91 (Raipur), *l.* '89, *b.* 68.
,, *Capt.* Robt. Postance, I.S.C., *Asst. Commy.-Gen.* 4*th cl.* Madras '97 (Belgaum), *c.* '94, *b.* '62, BURMA, '87, ○|, CHITRAL '95, ○|.
,, *Hon. Lep.-Surg.-Gen.* Sir Robert Wm., Knt., C.B., *late Med. Dept., ret.* '82, *h.d.s.g.* '82, *b.* '27, CRIMEA '54-5, ○|, ☥, INDIAN MUTINY '57-8, ○|, ASHANTI '73-4, *desp.*, ○|, C.B., S.AFRICA '79, *desp.*, ○|, EGYPT '82, *desp.*, ○|, ✱, 3*rd cl.* Medj., *Knight'd.*
,, *Capt.* Robt. Wm. Hy., M.B., *R.A.M.C.* (Mianmior), *c.* '90, *b.* '64.
,, *Maj.* R. Whyte Melville, *Chief Ord. Off. Scottish Dist.* '97 (Edinburgh), *m.* '97, *b.* '60.
,, *Maj.* Spenser, 2*nd commg.* 1*st N. Lanc. R.* '96 (Ceylon), *m.* '89, *b.* '53, JOWAKI EXP. '77, AFGHAN '78-9, ○.
,, *Capt.* Sydney C. F., D.S.O., *Hamps. R.*, D.A.A.G. *Bomb. Comm.* '97 (Poona), *c.* '90, *b.* '63, BURMA '85-9, ○|, *desp.*, D.S.O., ZHOB EXP. '90.
rn. ,, *Lt.* Thos., *Victorious* (Mediterranean), *l.* '88, BURMA '85-7, ○|.
,, *Capt.* Thomas, M.B., *I.M.S.* (Hyderabad), *c.* '95 *b.* '65.
,, 2*nd Lt.* Thos. D., 1*st R. Lanc. R.* (Hong Kong), '97, *b.* '76.
rn. ,, *Engr.* Thos. P., *e.* '91.
rn. ,, *Rear-Adm.* Thos. S., *r.a.* '96, *b.* '42, CHINA '58, ○|.
,, *Surg.-Maj.* Warwick, *ret. I.M.S., s.m.* '80, AFGHAN '78-9, ○|, MAHSOOD WUZEEREE '81.
rn. ,, *Sur.* Wm., M.B., *Rodney* (Queensferry), *s.* '96.
,, *Maj.-Gen.* William, *Unemp. Sup. List, I.S.C.*, '88, *m.g.* '90, *b.* '30.
,, *Hon. Lt.-Col.* Wm. Henry Munton, *late* 81*st Foot, ret.* '80, *h.l.c.* '81, *b.* '39, INDIAN MUTINY '57-8, ○, N.W. FRONTIER '58, ○|, AFGHAN '78-9, ○|.
,, **Sadleir-,** 2*nd Lt.* Lionel Warren de Vere, 9*th Lrs.* (Mutt'a), '98, *b.* '76, *late* 4*th S. Staff. R.*
,, **Ward-,** *Lt.* Chas. L., *York Hrs., A.D.C. to the Gov. of Ceylon* (*extra*), '97 (Colombo), *l.* '97.
Jacob, *Lt.* Arth. Leslie, I.S.C., *Polit. Asst.* '95 (Zhob), *l.* '92, *b.* '70.
,, *Capt.* Arth. Le Grand, D.S.O., I.S.C., 30*th Bomb. Inf.*, '89 (*Leave out of India to* 16 *April* '99), *c.* '97, *b.* '67, ZHOB VALLEY '90, MEKRAN '98, *desp.*, D.S.O.
,, *Lt.* Arth. L. B., R.A., *No.* 13 *Co., W. Divn.* (Devonport), *l.* '97, *b.* '74.
,, *Capt.* Arth. O., *Adjt.* 20*th Hrs.* (Mhow), *c.* '95, *b.* '67.
,, *Capt.* Claud Wm., I.S.C., *Wg. Comdr.* 24*th Bomb. Inf.* '93 (Quetta), *c.* '93, *b.* '63, ZHOB VALLEY '90.
,, *Col.* George Adolphus, *Unemp. Sup. List, I.S.C.*, '97, *c.* '85, *b.* '40.
,, *Lt.* Harold F., I.S.C., *Asst. Polit. Res.* (Aden), *l.* '88, *b.* '66.
,, *Hon. Maj.-Gen.* Henry E., *late Bomb. S.C., ret.* '76, *h.m.g.* '76.
,, *Col.* (*brev.*) Herbert Bruce, *Unemp. Sup. List*, I.S.C. '98, *b.c.* '83, *b.* '41, MUTINY '58.
,, *Col.* John, *late Bomb. S.C., ret.* '86, *c.* '85.
,, *Col.* Samuel Swinton, C.I.E., *Unemp. Sup. List, I.S.C.* '98, *c.* '88, *b.* '41, ADEN FIELD FORCE '66, C.I.E. '90.
Jacob, *Lt.* Stephen H., I.S.C., 29*th Bomb. Inf., Station Staff Offr.*, Hyderabad, *l.* '97, *b.* '74.
rn. ,, *Rev.* Stephen H., *chapl.* '54, *ret.* '75 (Bratton Vic., Wilts.), BALTIC '54, ○, BLACK SEA '55, ○, ☥, CHINA '58-60, ○, Greenwich Hosp. Pens. '78.
,, *Col.* Sydney L., R.E., *Ch. Engr. Pub. Works Dept.* (Simla), '97, *c.* '95, *b.* '45, AFGHAN '78-9, ○.
,, *Lt.* Walt. H. B., R.A., *Ord. Off.* 4*th cl.* '96 (Cork), *l.* '92, *b.* '71.
,, *Maj.-Gen.* William, *Unemp. Sup. List, I.S.C.* '97, *m.g.* '94, *b.* '37, INDIAN MUTINY '58, ○|, AFGHAN '80-1, *desp.*, ○.
,, *Capt.* Wm. Swinton, I.S.C., 16*th Bomb. Inf.* '90 (Poona; *actg. Stn. Staff Offr. Fort Sandeman*), *c.* '97, *b.* '65.
,, *Col.* Wm. Vesey Fitzgerald, *late Beng. S.C., ret.* '88, *c.* '85.
rn. **Jacobs,** *Engr.* Fredk. G., *Mars* (Channel), *e.* '89.
Jacomb, 2*nd Lt.* Wm. Arnold, 1*st Essex R.* (Warley) '98, *b.* '77, *from* 3*rd Welsh R.*
Jacques, *Lt.* Fras. Aug., I.S.C., *Adjt.* 14*th Sikhs*, '97 (Nowshera), *l.* '90, *b.* '67, HAZARA '91, ○|, N.W. FRONTIER '97-8.
Jacson, *Lt.-Col.* John Henry Fitzherbert, *late Gloucester R., ret.* '95, *l.c.* '95, *b.* '47.
,, *Capt.* Mainwaring G., 1*st Devon R.* (Jullundur), *c.* '86, *b.* '59, CHITRAL '95, N.W. FRONTIER '97, TIRAH EXP. ○|.
Jaffray, *Capt.* Edwd. W., *late* 13*th Hrs., ret.* '98, *c.* '90, *b.* '63.
,, *Rev.* W. S., *Chapl.* 4*th cl.* '91 (Aldershot). *b.* '66.
Jagger, *Lt.* Walter, M.B., *R.A.M.C.* (Aldershot), '98, *b.* '71.
rn. **Jago,** *Paym.-in-Ch.* Edwin, *p.m.c.* '80, *ret.*
,, *Col.* Robert Stephens, *late Madr. S.C., ret.* '87, *c.* '85.
Jagoe, *Hon. Brig.-Surg.* Henry, M.B., *late A.M.S., ret.* '87, *h.b.s.* '87, *b.* '44, AFGHAN '78, *desp.*, ○, ZULU WAR '79, ○|.
James, *Lt.* Alfred Albert, I.S.C., 29*th Punj. Inf.*, with 26*th Punj. Inf.* (Peshawar), *l.* '94, *b.* '69, CHITRAL RELIEF '95, ○|.
,, 2*nd Lt.* Alfred H. C., 1*st S. Staff. R.* (Kinsale), '97, *b.* '73.
,, *Hon. Capt.* Arthur, *Qr.-Mr.* 4*th Suff. R.* '86 (Ely), *h.c.* '96, *b.* '47, NEW ZEALAND '64-5-6, ○.
rn. ,, *Lt.* Arth. P., *Hood* (Mediterranean), *l.* '87.
,, *Capt.* Bernard R., *p.s.c., E. Surr. R., Instr. in Tactics* '93, *Mil. Coll.* (Sandhurst), *c.* '89, *b.* '64.
rn. ,, *Fleet Surg.* Chas., *Eclipse* (East Indies), *f.s.* '98, ZULU WAR '79, ○.
,, *Hon. Col.* Charles, *late Madr. S.C., ret.* '76, *h.c.* '76.
,, 2*nd Lt.* Chas. A., 2*nd Bord. R.* (Quetta), '97, *b.* '76.
,, *Capt.* Chas. Hy., *I.M.S.* (*Dep. Sanitary Commr.*, Punjab), *s.* '91, *b.* '63.
rn. ,, *Ch. Engr.* Chas. J., *Bat* (Devonport), *c.e.* '97.
rn. ,, *Ch.-Engr.* Chas. R., *ret. c.e.* '90, HUASCAR '77, EGYPT '82, ○|, ✱.
,, *Lt.* Hon. Cuthbert, 2*nd E. Surr. R.* (Woking), *l.* '98, *b.* '72.
,, *Capt.* Cyril H. L., 1*st North'd Fus.* (Crete), *c.* '91, *b.* '61.
,, *Lt.* Edmd. Hy. Salt, I.S.C., 2*nd Punjab Cav.* (Edwardesabad), *l.* '97, *b.* '74.
,, *Lt.-Col.* Edward Bosville, *late Norfolk R., ret.* '92, *l.c.* '92, *b.* '49.

Digitized by Google

James, *Hon. Maj.-Gen.* Edward Renouard, *late R.E., ret.* '82, *h.m.g.* '82, *b.* '33, CRIMEA '54-6, ○|, ⊕, *5th cl.* Medj.
,, *Capt.* Edwd. T., *1st S. Lan. R.* (Preston), '97, *b.* '67.
,, *Lt.* Eustace L. H., *2nd R. W. Kent R.* (Chatham) '96, *b.* '72.
,, *Lt.* Fras. Polglase, I.S.C., *actg. Qr.-Mr. 5th Punj. Inf.* (Dera Ismail Khan), *l.* '93, *b.* '68.
rn. ,, *Lt.* Fredc. W. H., *Alarm* (Hull), *l.* '95.
,, *Lt.-Col.* Frederick Woodhouse, *p.s.c. late Norfolk R., ret.* '91, *l.c.* '90, *b* '46.
,, *Lt.* H. C. M. N., I.S.C., *1st Madr. Inf.* (Bangalore), *l.* '98, *b.* '74.
,, *Maj.* Hy. Daniel, *R.A.M.C.*(Secunderabad), *m.* '97, *b.* '57.
,, *Maj.* Herbert, I.S.C., *Comsrt. Dept., m.* '98, *b.* '59, ZULULAND '79, ○|, AFGHAN '79-80, ○, HAZARA '88, ○|, *desp.*, N.W. FRONTIER '97, *desp.*
,, *Maj.* Herbt. E. Rhodes, F.R.C.S. Eng., *RA.M.C.* (Aldershot) '94, *b.* '57.
,, *Gen.* Herbert Henderson, *Unemp. Sup. List, I.S.C.* '90, *g.* '94, *b.* '27. ABYSSINIA '67-8, ○, *brev. lt.-col.*, AFGHAN '79-80, *desp.*, ○.
,, *Capt.* Herbt. L., *2nd Manch. R.* (Aden) '92, *b.* '63.
rn. ,, *Lt.* Herbt. W., *Tartar* (Cape), *l.* '93.
,, *Col.* James Poleglaze, *late Madr. S.C., ret.* '88, *c.* '88.
,, *Lt.* John E., R.A., *No.* 89 *Field Batt.* (Hilsea), *l.* '92, *b.* '70.
rn. ,, *Surg.* Leo. E., *ret.* '98, *s.* '94.
,, *Hon. Lt.-Col.* Lionel Henry Septimus, *late R. (Beng.) A., ret.* '87, *h.l.c.* '87, *b.* '42, AFGHAN '79.
,, *Lt.-Col.* Montague, *Unemp. Sup. List, I.S.C.* '97, *l.c.* '93, *b.* '42, AFGHAN '79-80, *desp.*, ○.
,, *Capt.* Montagu G., I.S.C., *Adjt. 42nd Gurkhas* '95 (Shillong), *c.* '98, *b.* '68, BURMA '87-9, ○|, MANIPUR '91, |, N.W. FRONTIER '97-8.
,, *Capt.* Murray R. de B., *A. S. Corps* (Malta), *c.* '98, *b.* '70.
,, *Lt.* Ralph E. H., *1st N. Lan. R.* (Ceylon) '97, *b.* '75.
,, *Maj.* Richd., M.B., *I.M.S.* (Aurangabad), *m.* '91, *b.* '55.
,, *Capt.* Sam. A., *2nd Glouc. R.* (Jersey), *c.* '87, *b.* '60.
,, *Lt.* Sydney P., M.B., *I.M.S.* (Madras), '96, *b.* '70.
rn. ,, *Mid.* Thos. N., *Hannibal* (Channel), *m.* '95.
,, *Capt.* Wm. Bernd., I.S.C., *2nd Beng. Lrs.* '97 (Meerut), *c.* '97, *b.* '65.
,, *Lt.-Col.* Walter Wilson, *late Durham L.I., ret.* '92, *l.c.* '90, *b.* '50, SOUDAN '85-6, ○, ✱.
rn. ,, *Engr.* Wm. H., *Halcyon* (Medit.), *e.* '90.
,, *Hon. Lt.-Col.* Wm. Hill, *late 38th Foot, ret.* '84, *h.l.c.* '84, *b.* '34, CHINA '60, TAEPING REBELLION '62.
,, *Maj.* Wm. Lancelot, *R. Lanc. R., Dist. Insp. Musketry* (Malta), *m.* '96, *b.* '57, SOUTH AFRICA '79, ○|.
rn. ,, *Mid.* Wm. M., *Royal Arthur* (Australia), *m.* '97.
,, *Lt.-Col.* William Mawer, *late A.M.S., ret.* '97, *surg. lt.-col.* '95, *b.* '48 (*temp. emp.* Hythe).
,, *Maj.* Wm. R. W., R.A., *No.* 34 *Co., S. Divn.* (Portsmouth), *m.* '98, *b.* '60.

James, *Lt.* Wm. W., *20th Hrs.* (Mhow), *l.* '95, *b.* '73.
Jameson, *Col.* Charles, *late Bomb. S.C., ret.* '84, *c.* 82, INDIAN MUTINY '57-8 (severely wounded), ○|.
,, *2nd Lt.* Edmd. J., *14th Hrs.* (Newbridge), 97, *b.* '75.
rn. ,, *Staff.-Com.* Fras. T., *s.m.* '68, *reserved h.p.*
,, *Brig.-Surg.* George Wm., *ret. I.M.S., b.s.* '82.
,, *Surg. Maj.-Gen.* Jas., *A.M.S.*, M.D., C.B., *Hon. Surg. to the Queen, Director-Gen. Army Med. Deptmt.* (18 Victoria Street, S.W.), *app.* '96, *b.* '37, FRANCO-PRUSSIAN WAR '70-1, *with English Ambulance.*
,, *Capt.* Jas. Conway, M.B., *R.A.M.C.* (Woolwich Arsenal), *c.* '91, *b.* '67, N.W. FRONTIER '98, *desp.*
,, *Hon. Lt.-Col.* John, *late York. R., ret.* '82, *h.l.c.* '82, HAZARA '68, ○|.
,, *Capt.* Jno. B., M.B., *I.M.S., c.* '90, *b.* '64, MIRANZAI (*2nd exp.*) '91, ○| (Kirkee).
,, *Hon. Surg.-Gen.* John Lyster, *late Med. Dept., ret.* '83, *h.d.s.g.* '83, INDIAN MUTINY '57-8, ○.
,, *Brig.-Surg.-Lt.-Col.* Robert, M.D., *ret. I.M.S., b.s.l.c.* '91, ABYSSINIA '68, ○.
rn. ,, *Surg.* Robt. D. (Chatham Hosp.), *s.* '94.
,, *Lt.-Col.* Robt. Feild, I.S.C., *Comdt. 5th Punj. Inf.* (Dera Ismail Khan), *l.c.* '97, *b.* '51, AFGHAN '78-80, ○||, MAHSUD WAZIRI '81, MIRANZAI '91, N.W. FRONTIER '97, *desp.*
,, *Maj.* Sydney B., *1st Seaf. Highrs.* (Egypt), '93, *b.* '57, KHARTOUM '98, *desp.*
,, *Lt.-Col.* T. L., *ret. Indian Army, l.c.* '61.
rn. ,, *Engr.* Thos. O., *Andromeda* (Portsmouth), *e.* '97.
,, *Maj.* (*temp. Lt.-Col.*) Wm. Hy., I.S.C., *2nd commg. 23rd Pioneers* '95 (Umballa), *m.* '94, *b.* '54, AFGHAN '78-80, ○, HAZARA '91, ○|, *desp.*, CHITRAL '95, ○|.
,, *2nd Lt.* Wm. K. E., R.A., *No.* 1 *Co., S. Divn.* (Malta) '97, *b.* '76.
Jamieson, *Capt.* Aubrey Jas., I.S.C., *6th Beng. Inf.* '89 (Meerut), *c.* '97, *b.* 65.
,, *Col.* (*Brev.*) Alister Wm., I.S.C., *Comdt. 7th Beng. Inf.* (Dorunda), *brev. c.* '96, *b.* '47, BURMA '91-2.
,, *2nd Lt.* Gerald A., R.A., *No.* 22 *Co., W. Divn.* (Rangoon), '96 *b.* '76.
,, *Col.* Lachlan Foster, *Unemp. Sup. List, I.S.C.*, '95, *c.* '89, *b.* '38.
,, *Hon. Lt.* Wm., *Qr.-Mr. 2nd Sc. Gds.* (Windsor), *h.l.* '92, *b.* '53.
rn. **Jane,** *Lt.* Hy. E., *Nymph* (Mediterranean), *l.* '98.
Jardine, *Surg.-Maj.* James, M.D., *late Med. Dept., ret.* '75, *s.m.* '67.
,, *Lt.* Jas. B., *5th Lrs.* (Natal), *l.* '92, *b.* '70.
rn. **Jarrad,** *Com.* Fredk. W., F.R.A.S., F.R.G.S., *ret. c.* '92, W. AFRICA, '61, pension for wounds, '68.
Jarrett, *Lt.* Chas. H. B., *2nd R. Muns. Fus.* (Dinapore), *l.* '97, *b.* '74.
,, *Col.* Henry Sullivan, C.I.E., *Unemp. Sup. List, I.S.C.*, '96, *c.* '86, *b.* '39, INDIAN MUTINY '58, ○, N. W. FRONTIER '60-63, ○||, C.I.E. '95.
,, *2nd Lt.* Hubert Cecil Delacour, I.S.C., *19th Punjab Inf.* (Sialkot) '96, *b.* '76.
Jarvis, *Lt.* Chas. F. C., *1st York. R.* (Gibraltar), *l.* '98, *b.* '75.
rn. ,, *Engr.* Fredk., *Flora* (S.E. America), *e.* '89.

Digitized by Google

Jarvis, *Hon. Lt.-Col.* Robert Edward Colborne, *p.s.c., late Hamps. R., ret.* '82, *h.l.c.* '82, *b.* '42, AFGHAN '79-80, *desp.*, ○‖, ✠, *brev. maj.*
,, *Hon. Maj.-Gen.* Samuel Peters, C.M.G., *late 82nd Foot, ret.* '81, *h.m.g.* '81, *b.* '20, INDIAN MUTINY '57-9, *desp.*, ○!, *brev. maj.*, RED RIVER 70, C.M.G., S. AFRICA '79, ○!.
Jauncey, *Hon. Maj.* Alexander Sydney Godolphin, *late A.P.D., ret.* '86, *h.m.* '83.
Jay, *Hon. Brig.-Surg.* William, *late Med. Dept., ret.* '80, *h.b.s.* '80, AFGHAN '78 80, ○.
Jayakar, *Lt.-Col.* Atmaram S. G., *I.M.S., Actg. Pol. Agent* (Muscat), *l.c.* '87, *b.* '44.
Jazdowski, *Hon. Brig.-Surg.* Bronislaw James, *late A.M.S., ret.* '86, *h.b.s.* '86, N.W. FRONTIER, '63-4 ○!, EGYPT '82, ○, ✠, BECHUANALAND '84-5, *hon. men.*
Jeans, *Lt.-Col.* Chas. G., *Dep. Asst. Insp. Gen. of Ord.* '98 (War Office), *l.c.* '96, *b.* '54.
rn. ,, *Fl. Surg.* Fras. A., *Benbow* (Greenock), *f.s.* '98, EGYPT '82, ○, ✠, SUAKIN '84-5, ‖.
rn. ,, *Nav. Instr.* Joseph W., *n.i.* '54, *ret.*
rn. ,, *Surg.* Thos. T., M.B., *Immortalité* (China), *s.* '94.
Jebb, *Hon. Lt.-Col.* Arthur, *late E. Sur. R., ret.* '81, *h.l.c.* '81, *b.* '37, CHINA '60, *desp.* ○!, TAEPING REBELLION '62.
,, *Lt.* Gladwyn D., *2nd Bedf. R.* (Dublin), *l.* '98, *b.* '77.
,, *Maj.* J. de W., *late Sco. Rif., ret. m.* 83.
,, *Lt.* Joshua H. M., *2nd Manch. R.* (Aden) '96, *b.* '75.
,, *Lt.* S. Gladwyn, R.A., *No. 7 Co., W. Divn.* (Trimulgherry), *l.* '94, *b.* '71.
Jee, *Lt.-Col.* E. A., *late 5th D.G., ret.*
,, *Insp.-Gen.* Joseph, ✝✝, C.B., M.R.C.S., *late A.M.S.* (Army & Navy Club), *i.g.* '68, *b.* '18, PERSIA '57, ○‖, MUTINY '57-9 (relief, defence and capture of Lucknow), *desp.*, ○‖, C.B., ✝✝, *year's service for Lucknow.*
Jeffcoat, *Lt.* Algernon C., *1st R. Innis. Fus.* (Enniskillen), *l.* '98, *b.* '77.
,, *Lt.* Fredk. H. H., I.S.C., *7th Madr. Inf.* (Kamptee), *l.* '90, *b.* '67.
,, *Hon. Dep. Surg.-Gen.* James Henry, *late A.M.S., ret.* '85, *h.d.s.g.* '85, AFGHAN '78-80, ○!.
,, *Lt.* Henry J. P., R.A., *8 Batt. R.H.A.* (Trimulgherry, Haiderabad), *l.* '95, *b.* '72.
Jeffcock, *Capt.* James W. G. P., *6th Ens., Adjt. 17th Yeom. Brig.* (Nottingham) '98, *c.* '94, *b.* '64.
Jeffcott, *Sist.* M. M., *A.N.S.* (Egypt) '91.
rn. **Jefferies,** *Fl.-Engr.* Jno., *ret.* '92, *f.c.* '86.
rn. **Jefferson,** *Lt.* Henry, *Benbow* (Greenock), *l.* '95.
rn. **Jeffery,** *Asst. Engr.* Geo. H., *Hazard* (Mediterranean), *a.e.* '95.
rn. ,, *Asst. Engr.* Richard G. (*proby.*), *Hawke* (Medit.), *a.e.* '98.
,, *2nd Lt.* Walter Hugh, *Unattached List, I.S.C.*, '98, *b.* '78 (*with 2nd W. Riding R., Bangalore*).
rn. **Jeffreys,** *Fl. Paym.* Andrew C., *Hood* (Mediterranean), *f.p.* '90, SUAKIN 84-5, ○, ✠.
,, *Capt.* Arth. G., *Wilts R., Adjt. 2nd Vol. Batt.* (Chippenham) '98, *c.* '93, *b.* '64.
rn. ,, *Capt.* Edmd. F. (Gd. Serv. Pens.), *Dir. Nav. Ord. & Torp., c.* '85, *b.* '46, EGYPT '82, ○, ✠.
,, *Maj.* Fredk. V., R.E. (Hong Kong), *m.* '97, *b.* 60.
Jeffreys, *2nd Lt.* Geo. D., *1st Gren. Gds.* (Wellington Bks.), '97, *b.* '78.
,, *Maj.* Henry B., *p.s.c.*, R.A., *Comg. Fd. Artly. Station* '99 (Birmingham), *m.* '89, *b.* '54.
,, *2nd Lt.* John Wm., *1st Dark. L.I.* (Aldershot) '98, *from 3rd Hamps. R., b.* '76.
,, *Col.* (*Brig.-Gen.*) Patrick Douglas, C.B., *p.s.c., Comm. 2nd cl. Dist.* (Narbudda) '98, *c.* '91, *b.* '48, ZULU WAR '78, ○!, BURMA '86-7, *desp.*, ○!, *brev. lt.-col.*, ZHOB VALLEY '90, *desp.*, *brev. col.*, N.W. FRONTIER '97-8, *desp.*
rn. ,, *Lt.* Robt., *Proserpine* (N. America), *l.* '97.
,, *Col.* William, *late R. (Beng.) E., ret.* '87, *c.* '82, *b.* '35.
,, *Capt.* Wm. J. L., *Essex R., Adjt. 8th V.B. R. Scots* '98 (Linlithgow), *c.* '97, *b.* '64.
Jekyll, *Col.* Herbert, C.M.G., R.E., *Sec. to Brit. Sect. Paris Exhib.* (3, Green Street, Grosvenor Square), *c.* '96, *b.* '46, ASHANTI WAR '74, ○.
rn. **Jelf,** *Sub-Lt.* Henry F. D., *Bonaventure* (China), *s.l.* '97.
,, *Col.* Richd. H., C.M.G., R.E., *commg. R.E., East. Dist.*, '97 (Colchester), *c.* '89, *b.* '44, BECHUANALAND '84-5, *commg. Telegraph Sect., hon. men., brev. lt.-col.*
,, *Lt.* Richd. J., R.E., *3rd Fortress Co., R.E.* (Gibraltar), *l.* '95, *b.* '72.
,, *Lt.* Rudolf G., *1st K.R.R.* (Mauritius) *l.* '96 *b.* 73, CHITRAL '95, ○!.
Jellett, *Maj.* John H., R.A., *No. 9E Field Batt.* (Neemuch, Bombay), *m.* '96, *b.* '59.
Jelley, *Lt.* Reginald F., R.E., *41st Fortress Co., R.E.* (Singapore), *l.* '93, *b.* '70.
rn. **Jellicoe,** *Lt.* Edmd. H., *Tarifleur* (China), *l.* '98.
,, *Rev.* Fredk. John Page, *chapl. 4th cl.* '94 (Shorncliffe), *b.* '62.
rn. ,, *Capt.* John R., *Centurion* (China), *c.* '97, EGYPT '82, ○, ✠.
Jellicorse, *Capt.* Harold, *1st R. Suss. R.* (Aldershot), *c.* '95, *b.* '64.
Jenoken, *Maj.* Fras. John, M.B., *R.A.M.C.* (Kokkee) '94, *b.* '58, EGYPT '84, ○!, ✠, SOUDAN '84-5, ‖.
Jenings, *Hon. Brig.-Surg.* Ulick Albert, M.D., *late A.M.S.* (*Mil. Prison, Cork*), *ret.* '86, *h.b.s.* '86.
rn. **Jenkin,** *Engr.* John H., *Assaye* (Bombay), *e.* '92.
rn. **Jenkings,** *Rear-Adm.* Albert B., *r.a.* '97, *Vice-Pres. Ordn. Committee* '98, *b.* '46, EGYPT '82, ○!, ✠.
rn. ,, *Com.* Hy. St. V., *ret. c.* '73.
Jenkins, *Hon. Maj.-Gen.* Alexander, *late Madr. S.C., ret.* '82, *h.m.g.* '82, BURMA '52-3, ○.
,, *Maj.* Atherton E. (*depot*) *Rif. Brig.* (Gosport), *m.* '96, *b.* '59.
,, *Col.* C. Vernon, *late Beng. S.C., ret.* '85, *c.* '79.
,, *Lt.* Fras., *3rd Cold. Gds.* (Wellington Bks.), *l.* '98, *b.* '77.
,, *Capt.* Fredc. L. V., *R. Ir. Fus., Paym.* '96, (Jamaica), *c.* '97, *b.* '62.
,, *Hon. Col.* Edward G., *late Bomb. S.C., ret.* '82, *h.c.* '82, INDIAN MUTINY '57-8 (wounded), ○!.
,, *Col.* Sir Francis Howell, K.C.B., *late Beng. S.C., ret.* '85, *c.* '79, *b.* '32, INDIAN MUTINY '57 (severely wounded), ○!, N.W. FRONTIER '59-60-63, *desp.*, ○‖, AFGHAN '78-80, *desp.*, ○‖, C.B., *A.D.C. to the Queen*, K.C.B. '97.

Digitized by Google

Jenkins, *Maj.* H. G., *ret. Ind. Army, m.* '68.
,, *Lt.-Col.* Herbert Charles, *late 17th Lrs., ret.* '93, *l.c.* '93, *b.* '51, ZULU WAR '79 (severely wounded), *desp.*, O!.
rn. ,, *Insp.-Gen.* Sir James, K.C.B., M.D., *ret.* '78 *i.g.* '78, *b.* '18 (Nevinston, Mannamead, Plymouth), CRIMEA '54-5 (*in ch. of Nav. Brig.*), O, ®, Leg. Hon., CHINA '57-61, O!, C.B. '67, *Hon. S. to. H.M.* '82, K.C.B. '87, G.S.P. '94.
rn. ,, *Staff-Surg.* John, *s.s.* '97, *Indefatigable* (N. America).
rn. ,, *Asst. Eng.* John C., *Phaeton* (Pacific), *a.e.* 97
rn. ,, *Staff Engr* John E., *Gladiator* (Portsmouth), *s.e.* '97.
,, *Hon. Maj.-Gen.* John James, *late Madr. S.C., ret.* '71, *h.m.g.* '72.
,, *2nd Lt.* Lionel F., I.S.C., *7th Madr. Inf.* '97 (Kamptee), *2nd l.* '96, *b.* '76.
,, *Col.* Robert Gedoin, *Unemp. Sup. List, I.S.C.* '94, *c.* '86, *b.* '35.
rn. ,, *Com.* Robt. P., F.R.G.S., *ret. c.* '70, W. AFRICA '49, ARCTIC '53-4, O, BALTIC '55, O, CHINA '57-9, O!.
,, *Lt.-Col.* Thos. Morris, I.S.C., *civ. emplnt.* (Burma)—(*on furlough*), *l.c.* '92, *b.* '46, BURMA '85-7, O!.
,, *Lt.-Col.* Vaughan, *late W. Rid. R., ret.* '95, *l.c.* '95, *b.* '52, MIRANZAI '91, *desp.*, *brev. lt.-col.*
,, *2nd Lt.* Wm. R. H., *7th D.G.* (Colchester), '97, *b.* '77.
,, **Wolseley-**, *Lt.-Col.* Chas. B. Harries, *commg. 19th Hrs.* '97 (Secunderab.), *b.* '56, EGYPT '83-4, O!, ✠, SOUDAN '84, ‖, *5th cl.* Medj., *brev.-maj.*, *desp.*
Jenkinson, *Maj.* Geo. S. C., *Derby R., Dep. Insp.-Gen. Gold Coast Constab.* '97 (Accra), *m.* '96, *b.* '58, BURMA '87, sev. wounded, O!.
,, *Capt.* Harry L. A., R.A., G *Batt. R.H.A.* (St. John's Wood), *c.* '91, *b.* '63.
Jenner, *Capt.* (*brev.-maj.*) Albert V., D.S.O., *4th Rif. Brig.* (Dublin), *c.* '91, *b.* '62, BURMA '86-8, *desp.*, O!, *D.S.O.*, S. AFRICA '96, *desp.*, *brev.-maj.*
,, *Rev.* Edmd. Herbt. Fuller, B.A., *chapl. 2nd cl.* '97 (*temp. half-pay*), *b.* '47.
,, *Capt.* Leopold C. D., *3rd K.R.R.* (Kilkenny) '97, *b.* '69.
,, *Maj.* Sir Walter K.W., Bart., *p.s.c., 9th Lrs., D.A.A.G.* '96 (Curragh), *m.* '98, *b.* '60.
Jenney, *Capt.* Archbd. O., *1st Sc. Rif.* (Lucknow), *c.* '96, *b.* '64.
,, *Capt.* Geo. Wm., M.B., *I.M.S.* (Karachi), *c.* '89, *b.* '66.
,, *Hon. Lt.-Col.* William Richard, *late Staff-Paym. A.P.D., ret.* '82, *h.l.c.* '82.
Jennings, *Lt.-Col.* Charles Barromeo, *late A.M.S., ret.* '93, *s.l.c.* '88, *b.* '46.
,, *Hon. Maj.-Gen.* Charles J., *late Madr. S.C., ret.* '86, *h.m.g.* '85.
,, *Capt.* Edgar, *I.M.S.* (Jubbulpore), *c.* '89, *b.* '64.
,, *2nd Lt.* Edwd. Chas., *3rd R. Fus.* (Dover) '98, *from 4th R. Lancs. R.*
,, *Lt.* Fras. M., *8th Hrs.* (Curragh), *l.* '98, *b.* '74.
,, *Capt.* Herbt. A. K., R.A., *Ord. off. 2nd cl. India* '92 (Allahabad), *c.* '91, *b.* '62.
,, *Capt.* Jas. Willes, *R.A.M.C., employed with Egypt. Army, s.* '91, *b.* '66, DONGOLA '96, O, KHARTOUM '98, *desp.*
,, *2nd Lt.* John G., I.S.C., *34th Punj. Inf.* '97 (Umballa), *2nd l.* '96, *b.* '76, N.W.-FRONTIER '97.
Jennings, *Maj.* Richd., *R.A.M.C.*, M.D. (Portsmouth) '95, *b.* '56.
,, *2nd Lt.* Robt. Daniel, *2nd S. Lancs. R.* (Kamptee), '98, *b.* 77.
,, *Maj.* Robert H., R.E., *Polit. Agent, Alwar, & Resident at Jaipur, m.* '91, *b.* '52, AFGHAN WAR '79-80, *desp.*, O.
,, *Maj.-Gen.* Robt. Melvill, C.B. (*Bengal Army*), *commg. Oudh Dist.* '98, *m.g.* '95, *b.* '41 (Lucknow), N. W. FRONTIER '63-4, O!, EGYPT '82, *desp.*, O!, ✠, *brev. l.c.*, *4th cl.* Osm.
rn. ,, *Engr.* Robt. S., *Cheerful* (Works, Newcastle), *e.* '92.
rn. ,, *Fl.-Paym.* Timothy T., *f.p.* '86, *ret.*
,, *Capt.* Walton, R.A., *No.* 3 *Co. E. Divn.* (Rangoon), *c.* '98, *b.* '68.
,, *Capt.* Wm. Ernest, M.B., *I.M.S.* (Bombay), *c.* '87, *b.* '65.
Jennison, *Lt.* Hy. G. W., R.A., *District Officer* (Devonport), *l.* '92, *b.* '52.
Jenour, *Capt.* Arth. S., R.A., *No.* 22 *Co., S. Divn.* (Jamaica), *c.* '96, *b.* '67.
rn. **Jephson**, *Capt.* Sir Alfred, *ret. c.* '89, *b.* '41 (5, Seville St., Lowndes Sq., S.W.), BLACK SEA '54-6, MUTINY '57, CHINA '60, O!, JAPAN '63-4 (wounded), *desp.*, *Hon. Sec. R. N. Exhn.* '91, K.B., BENIN RIVER '94, O!, *Agt.-Gen.* Niger Coast Protectorate '94-7, *Kt. of Grace, and Sec. Gen. Order of St. John of Jerusalem, Asst. Sec. and Gen. Sub-Director Impl. Institute, Jubilee* '87, O.
rn. ,, *Lt.* Geo. D., *Wallaroo* (Australasia), *l.* '98.
,, *Capt.* Jno. Noble, I.S.C., *5th Beng. Inf.* '89 (Bareilly), *c.* '96, *b.* '64.
,, *Lt.* Robt. Dalkeith, *R.A.M.C.* '97, *b.* '71.
,, *Hon. Maj.-Gen.* Sir Stanhope Wm., Bart., C.B., *late 2nd Foot, ret.* '61, *h.m.g.* '61, *b.* '10, AFGHAN '39-40, O, S. MAHRATTA CAMPAIGN '44, CHINA '60, O!, C.B.
Jepson, *Hon. Lt.* Chas. W., *Qr.-Mr. 2nd R. Lanc. R.* (Lichfield), *h.l.* '96, *b.* '61.
,, *Hon. Col.* Henry Joseph, *late 102nd Foot, ret.* '76, *h.c.* '76.
rn. **Jeremy**, *Surg.* Alfred H., B.A., M.B., *Australia* (Southampton), *s.* '93.
rn. **Jermain**, *Capt.* Edwd. J. J., *ret. c.* '84.
rn.,, Robert L., *Barfleur* (China), *nav. cad.* '98.
Jermyn, *Capt.* Turenne, I.S.C., *Wg. offr. 2nd Sikh Inf.* '84 (Kohat), *c.* '92, *b.* '62, HAZARA '68, O!.
Jerome, *Maj.-Gen.* Hy. Edwd., V.C., *late 19th Foot, b.* '31, MUTINY '57-8 (dangerously wounded), *desp.*, O!, V.C., *brev. maj.*, HAZARA '68, O!.
,, *Maj.* Hy. J. W., R.E., *2nd commg. R.E. Cos. & Troops* (Aldershot), *m.* '93, *b.* '55, AFGHAN WAR '78-80, O!.
,, *Maj.* John Wm., *R.A.M.C.* (Malta), *m.* '94, *b.* '56.
rn. **Jerram**, *Com.* Thos. H. M., *Curaçoa* (Particular Service), *c.* '94, VITU '90, *desp.*, O!.
Jerrard, *Lt.* Aug. G. A., *4th (R.I.) D.G.* (Rawal Pindi), *l.* '98, *b.* '73.
,, *Col.* Fredk. B. J., *Asst. Adjt.-Gen. India* (*temp.*) '97 (Simla), *c.* '94, *b.* '44, ASHANTI WAR '74, O!.
,, *Supt.* I. J., *A.N.S.* (Curragh) '82.
Jervis, *Hon. Lt.-Col.* Edwin, *late 8th Foot, ret.* '81, *h.l.c.* '81, *b.* '40, ABYSSINIA '67-8, O, AFGHAN '78-80, *desp.*, O!, *brev. maj.*
,, *Lt.-Col.* Hy. Pruce, *I.M.S.* (Jubbulpore), *l.c.* '97, *b.* '55, BURMA '85-9, O!.

Digitized by Google

Jervis, *2nd Lt.* Herbert Swynfen, *1st R. Munster Fus.* (Fermoy), '98, *b.* '78.
,, *Capt.* Hon. St. Leger H., *K.R.R., A.D.C. to Gen. Hart* '97 (Aldershot), '93, *b.* '63.
,, *Capt.* Swynfe J., *2nd S. Staffs. R.* (Burma), *c.* '98, *b.* '68.
,, *Lt.-Col.* (*Brev. Col.*) Walt. N., R.A., *Staff, Fld. Art.* (Lucknow), *b.c.* '98, *b.* '46.
,, *Hon. Col.* Wm. Swynfen, *late R. Munster Fus., ret.* '81, *h.l.c.* '81, *b.* '39, INDIAN MUTINY '57-8, ○|, N.W. FRONTIER '63, ○|.
,, **Jervis-White-,** *Maj.* Sir John Hy., Bart., R.A., *No.* 18 *Field Batt.* (Aldershot), *m.* '95, *b.* '57, ZULU WAR '79, ○|.
rn. ,, **White-Jervis-,** *Com.* Jocelyn, *ret. c.* '67, W. AFRICA '48-50, BALTIC '54, ○, MUTINY '57, *Nav. pens.* '92.
Jervois, *Maj.* Chas. E., R.A., *No.* 10 *Co., E. Divn.* (Shoeburyness), *m.* '94, *b.* '57, BURMA '86-7, ○|.
,, *Lt.-Col.* Henry Napier, *late RA., ret.* '96, *l.c.* '95, *b.* '51, AFGHAN '78-80, *desp.*, ○|.
rn. **Jervoise,** *Com.* Edmd. P. E., *Grafton* (China), *c.* '97.
,, *Col.* John Purefoy Ellis, *late 3rd Hrs., ret.* '96, *c.* '89, *b.* '46.
,, **Clarke-,** *Lt.* Eustace J., *2nd S. Lanc. R.* (Kamptee), *l.* 93, *b.* '70.
rm. **Jesse,** *Lt.* John L., *l.* '98, *b.* '76 (Plymouth).
Jessep, *Lt.-Col.* Hy. L., *commg.* R.E. (Mauritius), *l.c.* '97, *b.* '49.
Jessop, *Hon. Dep.-Surg.-Gen.* Charles Moore, *late Med. Dept., ret.* '84, *h.d.s.g.* '84, CRIMEA '55, ○|, ⊕, CHINA '57-8, ○|.
,, *Lt.-Col.* Guthrie Hylton, *A. S. Corps* (Cape Town), *l.c.* '94, *b.* '55, EGYPT '82-4, ○|, ✠, *4th cl.* Medj.
rn. ,, *Fl.-Engr.* Jas., *f.e.* '86, *ret.* '88.
Jeudwine, *Capt.* Hugh Sandham, R.A., *Gun. Inst.* '94 (Shoeburyness), *c.* '91, *b.* '62.
Jewett, *2nd Lt.* Ashley E., *2nd Beng. Inf.* (Agra), *I.S.C., 2nd l.* '96, *b.* '76.
rn. **Jinkin,** *Asst. Paym.* Robt. A., *Phaeton* (Pacific), *a.p.* '97.
Jocelyn, *Brev.-Col.* Julian R. J., R.A., *p.a.c., p.s.c., h.p., b.c.* '98, *b.* '52.
,, *Hon. Lt.-Col.* the Hon. Robert Julian Orde, *late L'pool. R., ret.* '88, *h.l.c.* '88, *b.* '45, ZULU WAR '79, ○|.
Jodhpur, *Hon. Col.* the Maharaj Dhiraj Bahadur of (Sir Partab Singh), G.C.S.I., C.B. (Marwar), *hon. col.* '98, MOHMAND EXP. '97, *Extra A.D.C. to the G. O. Comg., desp.*, TIRAH EXP. '97-8, *Extra A.D.C. to the G.O. Comg., desp.*, ○|||, C.B. (G.C.S.I. '97).
Johnes, *Lt.* Cyril Ivo Fyers Owen, I.S.C., *1st Madr. Irs.* (Bellary), *l.* '94, *b.* '72.
,, **Hills-,** *Lt.-Gen.* Sir Jas., V.C., G.C.B., *late R.* (*Beng.*) *Art.* (United Service Club), *ret.* '88, *l.g.* '84, *b.* '33, MUTINY '57-8 (severely wounded, Delhi), *desp., special men. by Gov. Gen.*, ○|||, V.C., *brev. maj.*, EUSOFZAI '63-4, ABYSSINIA '68, *desp.*, ○, *brev. lt.-col.*, LUSHAI '71-2, *desp.*, ○|, C.B., AFGHAN 78-80, *desp.*, thanked by both Houses, K.C.B., ○||.
rn. **Johns,** *Staff Engr.* Arth. J., *Niobe* (Devonport), *s.e.* '96.
Johnson, *2nd Lt.* Alan H., *1st Linc. R.* (Egypt), '96, *b.* '76.
rn. ,, *Nav. Inst.* Alfred C., M.A., *ret.* '77, *n.i.* '55, BALTIC '55, ○.
Johnson, *Gen.* Sir Allen Bayard, K.C.B., *Unemp. Sup. List, I.S.C.*, '94, *g.* '92, *b.* '29, BURMA '53, *desp.*, ○|, INDIAN MUTINY '57-8, *desp.*, ○|, *brev. maj.*
,, *2nd Lt.* Allen Edwin, *Unattached List, I.S.C.*, '98, *b.* '78 (*with 1st R. Scots Fus.*, Landi Kotal).
,, *Capt.* Allen V., *Adjt.* '98, *1st R. Fus.* (Nasirabad), *c.* '98, *b.* '71.
,, *2nd Lt.* Arthur Baynes, *2nd Lincs. R.* (Sheffield) '98, *b.* '79.
,, *Capt.* Arth. Cyril Beaumont, I.S.C., *2nd Batt. 1st Gurkhas* '86 (Dharmsala), *c.* '94, *b.* '63, SIKKIM '88, ○|.
,, *Capt.* Arth. G., R.A., *commg. No.* 1 *Field Batt., Hyderabad Contingent* '94 (Bolarum), *c.* 90, *b.* '62.
rn. ,, *Fl.-Surg.* Arthur B., *ret.* '79, *f.s.* '79.
,, *Asst.-Engr.* Cecil H. (*proby.*), *a.e.* '98.
rn. ,, *Capt.* Cecil F. W., *ret. c.* '88, BLACK SEA '54-5, ○|, ⊕, CHINA '68-70, *desp.*
,, *Maj.* Cecil Willoughby, M.B., *R.A.M.C.* (Pembroke Dock), *m.* '97, *b.* '57, SOUDAN '85-6, ○, ✠.
rn. ,, *Mid.* Chas. C., *Cleopatra* (Train. Squad.), *m.* '95.
rn. ,, *Gen.* Sir Charles Cooper, K.C.B., *Unemp. Sup. List, I.S.C.*, '85, *g.* '94, *b.* '27, SUTLEJ '46, ○|, INDIAN MUTINY '58, ○|, HAZARA '68, *desp.*, ○|, C.B., *brev. lt.-col.*
rn. ,, *Lt.* Chas. D., *Empress of India* (Mediterranean), *l.* '92.
,, *Maj.* (*Brev.*) Chas. Edwd., I.S.C., *D.A.A.G. for Musketry* (Bengal Command), *b.m.* '94, *b.* '61, NYASALAND '92-4, *brev. maj.*
rn. ,, *Ch.-Insp. Mach.* Chas. M., *ret.* '96, *c.i.m.* '91, PERAK '75-6, ○|.
,, *2nd Lt.* Chas. R., R.E. (Curragh), '96, *b.* '76.
,, *Lt.* Chas. Richd., I.S.C., (2) *5th Gurkhas* (Abbottabad), *l.* '91, *b.* '68, LUSHAI '92, WAZIRISTAN '94-5, ○|.
,, *Lt.* Clarence A. K., I.S.C., *Adjt. 1st Beng. Irs.* '95 (Lucknow), *l.* '91, *b.* '70, HAZARA '91.
,, *Brig.-Surg. Lt.-Col.* Edward Reginald, *ret. I.M.S., b.s.l.c.* '93, LOOSHAI '71-2, *desp.*, ○|, AKHA '73-4, *desp.*
,, *Capt.* Eliot P., R.E., *Madr. S. & M.* (Bangalore), *c.* '95, *b.* '66, CHIN-LUSHAI EXP. '89-90, ○|, MALAKAND '97-8, *desp.*, ○|.
,, *Brig.-Surg. Lt.-Col.* Francis M. B., *late A.M.S., ret.* '92, *b.s.l.c.* '89.
,, *Lt.* Fras. S. B., *1st R. Lanc. R.* (Hong Kong), *l.* '94, *b.* '69.
,, *Maj.* Frank E., R.A., *No.* 23, *Co. S. Divn.* (Quetta), *m.* '98, *b.* '61.
rm. ,, *Maj.* Fredk. C. O., Plymouth, *m.* '95.
,, *Lt.-Col.* Fredk. Fras., *A. S. Corps* (Woolwich), *l.c.* '95, *b.* '52, EGYPT '82, ○|, ✠, *4th cl.* Medj.
rn. ,, *Mid.* Fredk. G. L., *Narcissus* (China), *m.* '97.
,, *Maj.-Gen. & Hon. Lt.-Gen.* Geo. Vanderheyden, *Col.-Comdt. R.A.* '91, *l.g.* '85, *b.* '29 (43 Park Lane, W.), CRIMEA '54-5, *desp.*, ○|, ⊕, *5th cl.* Medj.
rn. ,, *Adm.* George, *ret.* '71, *a.* '85, SYRIA '40, *prom.*, ○, CHINA '42, ○, N. ZEALAND '45-6, *prom.*, ○.
,, *Capt.* Gilbert Ward, I.S.C., *3rd Punj. Cav., Asst. Comdt. Mil. Police* (Tawnio), *c.* '98, *b.* '66, BURMA '89, ○|.
rn. ,, *Lt.* Guy de L. O., *Prince George* (Channel), *l.* '92.

Digitized by Google

Johnson, *2nd Lt.* Harry C., *1st K.R.R.* (Mauritius) '97, *b.* '77.
rn. ,, *Asst. Engr.* Harry H., *Diadem* (Channel), *a.e.* '96.
,, *Lt.* Hy. A., *2nd R. Innis. Fus.* (Peshawar) '98, *b.* '73, N. W. FRONTIER '97.
,, *Maj.* Sir H. Allen W., Bart., *p.s.c.*, *2nd commy. 1st York. L.I.* '97 (Dublin), *m.* '91, *b.* '54, JOWAKI EXP. '77, ○|, AFGHAN '78-80, *desp.*, ○|, BURMA '86-9, ‖.
,, *Capt.* Hy. Percival, *R.A.M.C.* (Subathu), *c.* '95, *b.* '64.
rn. ,, *Com.* Hy. M. W. P., *ret. c.* '97, SUAKIN '84, ○, ✱.
rn. ,, *Insp. Mach.* Jno., *ret. i.m.* '91.
rn. ,, *Staff Capt.* Jno. B., *Vivid* (*as Har. Mas. at Plymouth*), *s.c.* '95.
rn. ,, *Staff Engr.* Jno. E., *Undaunted* (China), *s.e.* '97.
rn. ,, *Rev.* Jno. E. S., M.A., *ret.* '97, *chapl.* '85.
,, *2nd Lt.* Maurice Eustace Stanley, *Unattached List, I.S.C.*, '98, *b.* '79 (*with 1st E. Yorks R.* (Belgaum).
,, *Lt.* Jno. Ernest Blois, I.S.C., *Guides* (*leave out of India till 17 May* '99), *l.* '97, *b.* '72, CHITRAL '95, ○|.
rn. ,, *Fl. Engr.* Jno. R. D., *Polyphemus* (Mediterranean), *f.e.* '96.
,, *Hon. Lt.* Jno. T., *Qr.-Mr. 2nd High. L.I.* (Kurachee), *h.l.* '95, *b.* '56.
,, *Lt.* Jos. F. W., R.E., *Mil. Works Dept., India* (Barrackpore), *l.* '93, *b.* '70.
,, *2nd Lt.* Lewis W., *E. Surr. R., W. African Frontier Force* '97 (West Africa), *2nd l* '96, *b.* '70.
rn. ,, *Asst. Engr.* Malcolm C., *a.e.* '95.
rn. ,, *Mid.* Marcus K., *Camperdown* (Mediterranean), *m.* '95.
rn. ,, *Lt.* Percy, *Cleopatra* (Train. Squad.), *l.* '97.
,, *2nd Lt.* Raymond Bazley, *6th Dns.* (Dundalk), '98, *late 3rd Suff. R., b.* '77.
,, *Hon. Col.* Richard, *late Linc R., ret.* '82, *h.c.* '82, *b.* '40.
,, *Lt.-Col.* Richd. F., *p.s.c.*, R.A., *Staff Gar. Art.* (Rangoon), *l.c.* '98, *b.* '52.
,, *Lt.* Robt. I. B., *2nd R. W. Fus.* (Crete), *l.* '98, *b.* '74.
rn. ,, *Lt.* Robt. W., *Victorious* (China), *l.* '91.
,, *Lt.* Ronald M., R.A., B, *Batt. R.H.A.*, (Lucknow), *l.* '96, *b.* '73.
rn. ,, *Capt.* Samuel A., *Colossus* (Holyhead), *c.* '90, *b.* '45.
rn. *Staff Surg.* Samuel W., M.B., *Liffey*, Coquimbo), *s.s.* '96, BURMA '85-7, *desp.*, (thanks of Admlty.), ○|.
,, *Hon. Maj.* T. G., *late Adjt. 2nd W. Yorks Yeom. Cav., ret.* '81, *h.m.* '80.
,, *Maj.* Thos. Geo., I.S.C., *civ. emplmt.* (*Dep. Commissr.*, Minbu), *m.* '98, *b.* '56, ZULULAND '79, ○|.
rn. ,, *Nav. Instr.* Thos. H., *ret.* '70, *n.i.* '56.
,, *Lt.* Thos. P., *A. S. Corps, Transport Officer Uganda* '98, *l.* '95, *b.* '71, CHITRAL '95, ○|.
,, *Capt.* Thos. Shaw, I.S.C., *Spec. Asst. to Polit. Agt. in Gilgit, c.* '95, *b.* '64, BURMA '86-8, ○||.
rn. ,, *Capt.* Valentine F., *ret. c.* '82 (Greenwich Hosp. pension '95).
,, *Capt.* Victor G. R., *late Linc. R., c.* '92, *ret.* '98, *b.* '61, KHARTOUM '98, *desp.*
,, *Hon. Lt.* Wm., *Qr.-Mr. 3rd Cold. Gds.* (Wellington Bks.), *h.l.* '97, *b.* '53, S. AFRICA '79, ○|, EGYPT '82, ○|, ✱.
rn. **Johnson,** *Engr.* Wm. C., *Harrier* (Mediterranean), *e.* '98.
,, *Col.* Wm. Edwd., M.D., *I.M.S.* (*P.M.O. Madras Dist.*), *c.* '98, *b.* '45.
rn. ,, *Capt.* William F., *ret. c.* '73, BORNEO '49, *desp.*, BURMA '52-3, ○|, BLACK SEA '54-5, ○|, ⓣ, BALTIC '55, ○, CHINA '57-60, ○||.
,, *Hon. Capt.* Wm. J., *Qr.-Mr. A. S. Corps* (Malta), *h.c.* '90, *b.* '48, TRANSVAAL '81, EGYPT '82, ○, ✱, SOUDAN '85, *desp.*, |, SUAKIN '88, *desp.*, *prom. hon. capt.*
rn. ,, *Hon. Maj.* Wm. Nicholas Gibson, *late R.M.L.I., ret.* '79, *h.m.* '79.
,, *Hon. Lt.* Wm. Robinson, *Asst. Commis. of Ordnance* (Egypt), '98, *h.l.* '98, *b.* '63.
rn. ,, *Mid.* Wm. S. N., *Anson* (Mediterranean), *m.* '96.
,, **Blois-,** *Lt.* Thos. Gordon, I.S.C., *2nd Beng. Inf.* (Jhelum), *l.* '90, *b.* '67.
,, **Bulkeley-,** *Capt.* Chas. B., *2nd Dns.* (Edinburgh), *c.* '94, *b.* '67.
,, **Dixon-,** *Lt.* Cuthbert F., *6th Dns.* (Dundalk), *l.* '93, *b.* '71.
,, **Luttman-,** *Lt.-Col.* Fredk., *p.s.c., late York & Lanc. R., D.A.A.G. for Instruction* '94 (Malta), *l.c.* '93, *b.* '45.
,, **Ross-,** *Capt.* Cyril M., R.A., *No. 15 Field Batt.* (Meerut), *c.* '97, *b.* '68.
,, **Ross-,** *Capt.* Hastings, *2nd L'pool R.* (Belfast), *c.* '91, *b.* '64, BURMA 85-7, ○|, CHIN-LUSHAI '89-90.
rn. **Johnston,** *Mid.* Adam H. F., *Volage* (Train. Squad.), *m.* '95.
,, *Hon. Brig.-Surg.* Alexander, M.D., *late Med. Dept., ret.* '83, *h.b.s.* '84.
,, *Hon. Capt.* Alexr., *late Qr.-Mr. A. S. Corps ret.* '98, *h.c.* '95, *b.* '46.
rn. ,, *Staff Surg.* Alexr. J. J., *Victorious* (China), *s.s.* '90.
,, *Capt.* Bruce C., R.E. (Weedon), *c.* '91, *b.* '64.
,, *Hon. Col.* Charles, *late R.A., ret.* '81, *h.c.* '81, *b.* '29, INDIAN MUTINY '57-8, ○.
,, *Capt.* Chas. Arth., M.B., *I.M.S.* (Bangalore), *s.* '90, *b.* '67, BURMA '91-2.
rn. ,, *Staff Paym.* Chas. E. G., *Mildura* (Australasia), *s.p.* '98.
,, *Col.* David [G., *commg. 101st Regtl. Dist.* 96 (Tralee), *c.* 95, *b.* 50.
,, *Capt.* Dudley C., *I.M.S.* (Quetta), *c.* '97, *b.* '70.
,, *Col.* (*Brev*) Duncan A., R.E., *Ordnance Survey Off.* (Southampton), *b.c.* '98, *b.* '47.
,, *Lt.* Fras. E., *1st N. Staff. R.* (Subathu), *l.* '95, *b.* '71, DONGOLA '96, ○|.
rn. ,, *Fl.-Surg.* Duncan McNab, M.D., *ret.* '83, *f.s.* '80.
,, *Col.* G., *late Asst. Comr. Gen. Com. & Trans. Staff, ret.*, TURKISH CAMPAIGN '55-6, CHINA '59-61, ○.
,, *Maj.* George Hamilton, *late E. York. R., ret.* '94, *m.* '89, *b.* '47, AFGHAN '79-80, ○.
rn. ,, *Fl.-Engr.* Hy. G., *ret.* '92, *f.e.* '92, EGYPT '82, *prom.*, ○, ✱, *4th cl.* Medj., SUAKIN '84, |.
,, *Lt.* G. Napier, RA.., *Adjt., with rank of Capt., 1st Suss. Vol. Art.* '94 (Brighton), *l.* '91, *b.* '67.
,, *Capt.* Harley McAlpine, I.S.C., *15th Beng. Lrs.* '85 (Ferozepore), *c.* '93, *b.* '62, HAZARA '88, ○|.
,, *Maj.* Hy. Halero, M.D., *R.A.M.C.* (care of Messrs. Holt & Co., 17, Whitehall Pl., S.W.), *m.* '93, *b.* '56, SOUDAN '85 ○|, ✱, MALAKAND '97-8, BUNER '98 *desp.*, ○|.

Digitized by Google

Johnston, *Capt.* Herbt. Wm., I.S.C., *actg.* 2nd *comm.g.* 7th *Madr. Inf.* '87 (Belgaum), *c.* '97, *b.* '65.
,, 2nd *Lt.* Hugh B. H., R.A., *No.* 23 *Co., W. Divn.* (Cape), '96, *b.* '76.
,, *Lt.* Joseph H. B., R.A., *Adjt., with rank of Capt.,* 2nd *Durham Vol. Art.* '94 (Seaham), *l.* '94, *b.* '54, AFGHAN WAR '78-80, ○III.
,, *Hon. Brig.-Surg.* James Crosse, *late Med.Dept., ret.* '80, *h.b.s.* '80, CRIMEA '55, ○I, ⊕.
,, *Maj.* James T., R.A., *p.s.c., No.* 7 *Co., S. Divn.* (Weymouth), *m.* '97, *b.* '60.
,, *Lt.-Col.* James Tayler, *late R.E., ret.* '96, *l.c.* '96, *b.* '50.
,, *Surg.-Maj.* John Wilson, M.D., *late I.M.S. ret. s.m.* '73, JOWAKI 77-8, ○I, AFGHAN '78-80 (wounded), ○I, BURMA '85, !.
,, *Hon. Lt.-Col.* Osmond Moncrieff, *Staff Paym.* '86 (Barbados), *h.l.c.* '93, *b.* '48.
,, *Lt.-Col.* Percy H., M.D., *R.A.M.C.* (Straits Se tlements), '97, *b.* '51, AFGHAN '79-80, ○, HAZARA '88.
,, *Hon. Lt.* Robt., *Qr.-Mr.* 1st *R. Ir. Fus.* (Egypt), *h.l.* '91, *b.* '53, EGYPT '82, ○I, ✱.
,, *Hon. Maj.* Robert, *late A.P.D., ret.* '96, *h.m.* '93.
,, 2nd *Lt.* Robert, *Unattached List, I.S.C.,* '98, *b.* '79 (*with* 1st *S.W. Bords.,* Chakrata).
rn. ,, *Mid.* Robert E., *Royal Sovereign* (Medit.), *m.* '98.
,, *Capt.* S. Campbell, *K.O.S.B., Adjt.* 3rd *V.B.* '97 (Dumfries), *c,* '96, *b.* 66, NILE '89, ○, ✱.
,, *Maj.* Thos. K. E., R.A., *No.* 17 *Field Batt.* (Woolwich), *m.* '97, *b.* '60, AFGHAN WAR '80, ○.
,, *Brig.-Surg. Lt.-Col.* William, *late A.M.S., ret.* '92, *b.s.l.c.* '92, ZULU WAR '79, *desp.,* ○I, TRANSVAAL '81.
,, *Hon. Maj.* William, *late Riding Mr. R.A., ret.* '92, *h.m.* '90, *b.* '34, CRIMEA '54-5, ○IIII, ⊕.
,, *Lt.* Wm. J., R.E., *Asst. Instg. in Survg. Sch. of Mil. Engrg.* (Chatham), *l.* '94, *b.* '70.
,, *Lt.-Col.* Wm. Thos., M.D., *R.A.M.C.* (Bengal) '97, *b.* '53, EGYPT '82, ○, ✱.
,, **Campbell-,** *Capt.* Gordon, R.A., *No.* 17 *Field Batt.* (Woolwich), *c.* '96, *b.* '66.
rm. **Johnstone,** 2nd *Lt.* Allan Martin Douglas, 2nd *l.* '98, *b.* '79.
rn. ,, *Mid.* Arth. T., *Cæsar* (Mediterranean), *m.* '98.
,, *Capt.* Augustus Anderson Jervis, I.S.C., *D.A.Q.M.G. Intell. Bureau* (Simla), *c.* '92, *b.* '62, MIRANZAI '91.
,, *Capt.* Beresford Assheton, I.S.C., *D.A.A.G. for Musketry,* 2nd *Circ. Madr. Comd.* (Secunderabad), *c.* '92, *b.* '61.
rn. ,, *Rear-Adm.* Chas., *ret.* '98, *b.* '43, *r.-adm.* '99.
,, *Capt.* Chas. M., 6th *D.G.* (Aldershot), *c.* '96, *b.* '64.
,, *Maj.* Colin D., *Adjt.* 4th *E. Surr. R.* '94 (Kingston), *m.* '96, *b.* '58.
,, *Capt.* Fras. B., R.A., *No.* 18 *Field Batt.* (Aldershot), *c.* '90, *b.* '63.
,, *Lt.-Col.* Fras. Fawkes, *late Bedf. R., Insp. of Small Arms* '97 (Woolwich), *l.c.* '96, *b.* '49.
,, *Capt.* Fras. Herbt., I.S.C., 11th *Madr. Inf.* '95 (Secunderabad), *c.* '98, *b.* '66.
rn. **Johnstone,** *Mid.* Geo., *Immortalité* (China), *m.* '96.
,, *Lt.* Hy. A., 7th *Hrs.* (Norwich), *l.* '98, *b.* '73.
rn. ,, *Capt.* Hy. B., *ret. c.* '77.
,, *Lt.* Hope, R.A., *Asst. Insp. of Steel* '96 (Newcastle-on-Tyne), *l.* '91, *b.* '68.
,, *Capt.* Hubert C., 1st *Som. L.I., leave out of India till* 29 *Aug.* '99, *c.* '93, *b.* '63, BURMA '85-6-7, ○!.
,, *Brig.-Surg. Lt.-Col.* Hugh, M.D., *ret. I.M.S., b.s.l.c.* '94.
rn. ,, *Fl.-Surg.* Jas., *ret.* '75, *f.s.* '72.
,, *Lt.-Col.* James, *p.s.c., late Oxford L.I., ret.* '97, *l.c.* '92, *b.* '48, SOUDAN '88, *desp.,* ○I, 4th *cl.* Medj.
,, *Capt.* Jas. H. L'E., R.E., *Inspector of Iron Structures* '95 (War Office), *c.* '92, *b.* '65.
,, *Lt.* Jas. H. W., R.A., *No.* 62 *Field Batt.* (Aldershot), *l.* '95, *b.* 72.
rm. ,, *Maj.* Jas. R., Portsmouth, *m.* '94, *b.* '59, EGYPT '82, ○, ✱.
,, *Col.* James Wm. Hope, *late Beng. S.C., ret.* '87, *c.* '82, INDIAN MUTINY '57-8 (twice wounded), ○, N.W. FRONTIER '72.
,, *Col.* John Douglas, *late Regtl. Dist., ret.* '92, *c.* '83, *b.* '36, CRIMEA '55, ○I, ⊕, ABYSSINIA '67-8, *desp.,* ○.
,, *Maj.* Montague George, *late* 2nd *Drns., ret.* '93, *m.* '88, *b.* '48.
,, *Lt.* Norman M., 11th *Hrs.* (Punjab), *l.* '95, *b.* '72.
rn. ,, *Capt.* Pearson C., *ret. c.* '90 (Bodmin).
,, *Lt.* Richd., 1st *K.R.R.C.* (Natal), *l.* '98, *b.* '74, CHITRAL RELIEF '95, ○!.
,, *Maj.* Robt. FitzRoy Maclean, I.S.C., 2nd *commg.* 4th *Lrs., Hyderabad Cont.* '93 (Hingoli), *m.* '89, *b.* 59, BURMA '88-9, ○!.
,, *Hon. Lt.-Col.* Samuel Henry Nairne, *late* 20th *Foot, ret.* '80, *h.l.c.* '80, *b.* '32, INDIAN MUTINY '57-8, ○I.
,, *Lt.-Col.* Wm. Geo. Currie, I.S.C. (res. out of India), *l.c.* '91, *b.* '44, BURMA '87-8, ○I.
rn. ,, *Asst.-Paym.* Wm. J. C., *a.p.* '98.
,, **Edgeworth-,** *Capt.* Walter S., *R. Ir. R., c.* '93, *b.* '63, YONNIES (W. AFRICA) EXP. '87-8, *desp.,* TAMBAKU EXP. '92, GAMBIA EXP. '92, *desp.*
Joiner, 2nd *Lt.* Wm. H., 1st *R. Ir. R., W. African Frontier Force* (Lagos), '96, *b.* '72.
rn. **Jolley,** *Rev.* Wm. Rowe, M.A., F.R.G.S., *ret.* '59, *chapl.* '54, *nav. instr.* '55 (St. John's, Birkenhead), *Dep. Clk. of the Closet,* '86, *Chapl. in Ord. to H.M., formerly naval tutor to D. of Edin.,* BALTIC '54-7, ○.
Jollie, *Capt.* Fras., I.S.C., 3rd *Madr. Lrs.* '93 (Secunderabad), *c.* '97, *b.* '65, SOUDAN '88-9, ○I, ✱, 4th *cl.* Medj.
rma. **Jolliffe,** *Hon. Col.* Charles, *late R. Mar. A., ret.* '74, *h.c.* '74, CRIMEA '54-5, ○I, ⊕, 5th *cl.* Medj., *Kt.* Leg. Hon.
rn. ,, Harry N., *Talbot* (North America), *clk.* '97.
rn. ,, *Fl. Engr.* Hy., *f.e.* '93, *ret.* '98.
Jolly, *Col.* Geo. Alfd., *late* 1st *cl. Ordnance Officer* (at Woolwich Arsenal), *c.* '96, *b.* '41, RED RIVER '70, *ret.* '98.
rma. ,, 2nd *Lt.* Wm. Archbld., 2nd *l.* '98, *b.* '80.
Joly de Lotbinière, *Capt.* Alain C. de L., R.E., *Asst. Inst. for Charge of Workshops, S.M.E.* (Chatham), '98, *c.* '95, *b.* '62.
,, *Lt.* Henri G., R.E., *Mil. Works Dept.* (Secunderabad), *l.* '91, *b.* '68.
Jones, 2nd *Lt.* A. C. L. H., 2nd *Northum. Fus.* (Portland), '98, *b.* '78.

Digitized by Google

Jones, *2nd Lt.* A. M., *1st W.I.R.* (Sierra Leone), '97, *b.* '73.
rn. ,, *Lt.* Alexr. K., *Amphion* (Pacific), *l.* '92.
,, *Hon. Lt. & Qr.-Mr.* Alfred, R.E. (Cork Harbour), *l.* '97, *b.* '53.
,, *Hon. Lt.* Alfred, *Qr.-Mr. 1st Manch. R.* (Gibraltar), '90, *b.* '52, AFGHAN '78, ○, EGYPT '82, ○, ✱.
,, *Hon. Maj.* Alfred, *late Qr.-Mr. E. Surr R.*, *ret.* '82, *h.m.* '82, *b.* '25, INDIAN MUTINY '57-8, ○, NEW ZEALAND '63-5, ○, AFGHAN '78-80, ○.
,, *Vet.-Surg.* (*1st cl.*) Alfred Adrian, *late A.V.D.*, *ret.* '91, *v.s.* (*1st cl.*) '83, ABYSSINIA '67, ○, TRANSVAAL '81, SOUDAN '84-5, ○!, ✱.
,, *Maj. & temp. Lt.-Col.* Alfred Edwin, I.S.C., *p.s.c.*, *Comdt. 32nd Pioneers* '95 (Meean Meer), *m.* '94, *b.* '55, AFGHAN '78-80, ○!, ✱, MAHSUD WAZIRI '81, MIRANZAI '91, MANIPUR '91, ○!, ISAZAI '92, CHITRAL '95, ○!.
rn. ,, *Asst. Engr.* Allen F., *Resolution* (Channel), *a.e.* '98.
,, *Cl.* Arthur Frederick, *ret. Indian Army*, *c.* '89.
,, *Capt.* Arth. M. B., *20th Hrs.* (Mhow), *c.* '89, *b.* '61, SOUDAN '85-6, ○, ✱.
,, *Capt.* Aubrey Arbuthnot, I.S.C., *Squad. Comdr. 1st Lrs. Hyderabad Cont.* '93 (Mominabad), *c.* '93, *b.* '60, BURMA '86, ○!.
,, *Lt.* Bryan J., *1st Leins. R.* (Halifax, N.S.), *l.* '96, *b.* '74.
rn. ,, *Com.* Colin H. P., *ret.*, *c.* '89.
rn. ,, *Staff Paym.* Cyril H., *Intrepid* (N. America), *s.p.* '98.
,, *2nd Lt.* Douglas C., R.E. (Pembroke Dock), '95, *b.* '77.
,, *Col.* Douglas Forde, *p.s.c.*, R.A., *Director of Army Schools* '97 (Horse Gds.), *c.* '92, *b.* '46.
,, *Lt.* Edmd. G., I.S.C., *16th Madr. Inf.* (Rangoon), *l.* '91, *b.* '67.
rn. ,, Edwd. P., *Centurion* (China), *clk.* '98.
rn. ,, *Capt.* Edwd P., *c.* '95, *b.* '50, EGYPT '82, ○, ✱, SUAKIN '84, ○.
rn. ,, *Mid.* Edwd. R., *Cleopatra* (Train. Squad.), *m.* '96.
,, *Capt.* Edwd. W., *2nd S. Wales Bord.* (Pembroke Dock), *c.* '97, *b.* '69.
,, *2nd Lt.* Eustace H., R.A., *No. 3 Field Batt.* (Meean Meer), '95, *b.* '75.
,, *Capt.* Fras. G., *Adjt. 2nd R. Innis. Fus.* '94 (Peshawar), *c.* '93, *b.* '64, BURMA '92-3, N.W. FRONTIER '97, TIRAH EXP.
rn. ,, *Com.* Fras. G., *ret.* '98, *c.* '89, EGYPT '82, ○, ✱.
,, *Surg.-Maj.* Francis N., *ret. I.M.S.*, *s.m.* '82, AFGHAN '80, ○.
,, *Lt.* Frank A., *2nd Welsh R.* (*Special emp. W. Africa R.*), *l.* '98, *b.* '73.
,, *Maj.* (*temp. Lt.-Col.*) Frank Lewis, I.S.C., *Comdt. 3rd Madr. Lrs.* '93 (Secunderabad), *m.* '97, *b.* '56.
rn. ,, *Com.* Rev. Fredk. W. B., *ret. c.* '73.
,, *Hon. Maj.* George Alfred, *late Derby R.*, *ret.* '87, *h.m.* '87, *b.* '39.
,, *Maj.* Fredk. Wm. Caton, M.B., *R.A.M.C.* (Dover), *m.* '97, *b.* '60, BURMA '86-9, *desp.* ○!.
,, *Capt.* (*temp. Maj.*) Geo. Goring John Sutton, I.S.C., *2nd comm. Deoli Irreg. Force* '94 (Deoli), *c.* '89, *b.* 59, ZULULAND '79, ○!.
,, *Maj.* Geo. T., R.E., *Public Works Dept.*, *India* (Bombay), *m.* '92, *b.* '53, AFGHAN WAR '79-80, ○!, *desp.*

Jones, *Maj.* Gilbert Saltoun, *late R.A.*, *ret.* '95, *m.* '91, *b.* '54, AFGHAN '79-80, *desp.*, ○!.
,, *Lt.-Gen.* Griffith Turner, *Unemp. Sup. List Beng. Inf.* '90, *l.g.* '93, *b.* '39, EGYPT '82, ○, ✱.
rn. ,, *Asst. Engr.* Griffith W. (*tempy.*), *a.e* '95.
rn. ,, *Com.* Harry, *c.* '97.
,, *Capt.* Harry B., R.E., *comm.g. 3rd Fortress Co. R.E.* (Gibraltar), *c.* '94, *b.* '56.
,, *Capt.* Harry Harvey, I.S.C., *Dept. Asst. Commy.-Gen.* '97 (Landi Kotal), *c.* '98, *b.* '67.
rn. ,, *Surg.* Harold P., *Grafton* (China), *s.* '94.
,, *Fl.-Engr.* Hy., *f.e.* '86, *ret.*
,, *Hon. Maj.* Henry, *late 62nd Foot*, *ret.* '84, *h.m.* '81, *b.* '38.
rn. ,, *Lt.* Hy. A. H., *Empress of India* (Medit.), *l.* '97, *b.* '78.
,, *Col.* Henry Norris, *late R.A.*, *ret.* '91, *c.* '90, *b.* '41.
,, *Capt.* Herbt. John, D.S.O., I.S.C., *14th Sikhs* '87 (Mooltan), *c.* '95, *b.* '65, SOUDAN '84-5, ○!, ✱, HAZARA '88, ○!, BURMA '91-2, CHITRAL '95 (wounded), *desp.*, ○!, D.S.O.
rn. ,, *Paym.* Horatio O., *p.* '97, *Fearless* (Medit.), EGYPT '82, ○, ✱, SUAKIN '84, ○.
rn. ,, *Gen.* Sir Howard Sutton, K.C.B. (U.S. Club), *g.* '97, *b.* '35, BALTIC '54, ○, EGYPT '82, ○!, *desp.*, *2nd cl.* Medj., C.B.
,, *Hon. Maj.-Gen.* Howel Locke, *late R. (Beng.) A.*, *ret.* '85, *h.m.g.* '85, *b.* '35, INDIAN MUTINY '57-8, ○.
,, *Com.-Gen.* Humphrey Stanley Herbert, C.B., *late Commis. Dept.*, *ret.* '69, *c.g.* '65, *b.* 17, CRIMEA '55-6 (with Turkish Army) *4th cl.* Medj., NEW ZEALAND '57-63, ○, C.B. '63.
,, *Col.* Inigo Richmd., *Lt.-Col. commg. 2nd Sc. Gds.* '96 (Windsor), *c.* '90, *b.* '48, SOUDAN '85, ○!, ✱.
,, *Capt.* J. Lloyd Thos., M.B., *I.M.S.* (Matheran), *c.* '87, *b.* '62.
rn. ,, *Mid.* James, *Volage* (Train. Squad.), *m.* '95.
,, *Capt.* Jenkin, I.S.C., *Wg. Offr. 13th Bomb. Inf.* '97 (Deesa), *Plague Duty* (Bombay), *c.* '92, *b.* '61.
,, *Hon. Lt.-Gen.* Jenkin, *late R. (Bomb.) E.*, *ret.* '78, *h.l.g.* '78, INDIAN MUTINY '58-9, ○.
,, *Capt.* Jenkin S., *1st Mid'x R.* (Wellington, Madras), *c.* '94, *b.* '64.
rn. ,, *Staff Engr.* John, *Jupiter* (Channel), *s.e.* '95, EGYPT '82, ○!, ✱.
,, *Dep. Surg.-Gen.* John, M.D., *ret. I.M.S.*, *d.s.g.* '85, INDIAN MUTINY '57-9, ○.
rn. ,, *Asst. Paym.* John E., *Alacrity* (China), *a.p.* '87.
rn. ,, *Capt.* John G., *c.* '86, *b.* '44, PERAK '74, ○!.
rn. ,, *Lt.* John H., *Monarch* (Cape), *l.* '95.
rma.,, *2nd Lt.* John H., *2nd l.* '96, *b.* '77.
,, *Hon. Lt.* John H., *Qr.-Mr.*, *4th Bord. R.* (Carlisle), '94, *b.* '53.
,, *2nd Lt.* John H. H., R.A., *No. 19 Co.*, *W. Divn.* (Halifax, N.S.), '96, *b.* 76.
,, *Maj.* John M., *R.A.MQ.*. (Poona), '92, *b.* '53, S. AFRICA '79, ○!.
rn. ,, *Surg.* Kenneth H., M.B., *Repulse* (Channel), *s.* '97.
,, *2nd Lt.* L. O. W., *2nd Essex R.* (Shwebo) '97, *b.* '76.
,, *Lt.* Leslie Cockburn, I.S.C., *Adjt. 5th Beng. Cav.*, '98 (Cawnpore), *l.* '92, *b.* '70, ISAZAI '92.
,, *Capt.* Lewis, R.E. (Singapore), *c.* '90, *b* 62.

Digitized by Google

rn. **Jones,** *Sub-Lt.* Lewis T., *Arrogant* (Channel), *s.l.* '97.
rn. ,, *Sub.-Lt.* Lewis T. L. (*actg.*), *Excellent* (Portsmouth), *s.l.* '98.
,, *Lt.* Llewellyn M., *Adjt.* '98, *1st L'pool R.* (Cape), *l.* '93, *b.* '71.
rn. ,, *Adm.* Loftus F., *a.* '97, *b.* '36, CRIMEA '55, ○!, ⊛, CHINA '60, ○.
rn. ,, *Mid.* Loftus W., *Royal Arthur* (Australia), *m.* '96.
,, *Rev.* Maurice, B.A., *Chapl. 4th cl.* '90 (Malta), *b.* '63.
,, *Hon. Brig.-Surg.* Melville George, *late Med. Dept., ret.* '80, *h.b.s.* '80, AFGHAN '78-80, *desp.*, ○.
,, *Capt.* Michael D. G., *2nd Durh. L.I.* (Poona), '96, *b.* '66.
,, *Lt.-Col.* Morey Quayle, C.B., *commg. 2nd R. Warw. R.* '98 (Colchester), *l.c.* '98, *b.* '55, BECHUANALAND '84-5, KHARTOUM EXP. '98, *desp.*, C.B.
rn. ,, *Surg.* Murray P., *Vulcan* (Part. Serv.), *s.* '95.
rma. ,, *Hon. Lt.-Col.* Owen Thomas, *late R.M.A., ret.* '85, *h.l.c.* '85.
rn. ,, *Rev.* Percy H., M.A., *Narcissus* (China), *chapl. & nav. instr.* '96.
,, *Lt.* Phil. A. T., *8th Hrs.* (Curragh), *l.* '96, *b.* '75.
,, *Hon. Maj.-Gen.* R. Godfrey, *late Madr. S.C., ret.* '75, *h.m.g.* '75.
,, *2nd Lt.* Richd. C. R., *1st L'pool R.* (Cape) '96, *b.* '75.
,, *Maj.* Richd. Godfrey, I.S.C., *2nd commg. 1st Madr. Lrs.* '94 (Bellary), *Mil. Asst. to Govt. of Mysore, m.* '95, *b.* '55, AFGHAN '79-80, ○, BURMA '86-9, ○‖, *desp.*, CHIN-LUSHAI '89, ‖.
,, *2nd Lt.* Richd. P., R.A., *No. 20 Co., W. Divn.* (Halifax, N.S.) '97, *b.* '78.
,, *Hon. Maj.-Gen.* Richard Roynon, *late R.A., ret.* '82, *h.m.g.* '82, *b.* '31, CRIMEA '54-5, ○!, ⊛.
rn. ,, *Ch. Engr.* Richd. Willis, *Marathon* (E. Indies), *c.e.* '96.
,, *2nd Lt.* Robt. J. T. D., R.E., *School of Mil. Eng.* (Chatham) '96, *b.* '76.
,, *Hon. Maj.-Gen.* Robert Owen, C.B., *late R.E., ret.* '87, *h.m.g.* '87, *b.* '37, ASHANTI '73-4, ○, C.B. (*civ.*) '85.
,, *Hon. Maj.* Thomas Henry, *late Rg.-Mr. Cav. Depôt, ret.* '95, *h.m.* '87, *b.* '40.
,, *Col.* Thomas John, *late R.A., ret.* '91, *c.* '86, *b.* '39, EGYPT '82, *desp.*, ○!, ✠, *3rd cl.* Medj., *brev. lt.-col.*
,, *Capt.* Theo. Percy, M.B., *R.A.M.C.* (Aden), *c.* '95, *b.* '66.
,, *Hon. Capt.* Thos. V., *Qr.-Mr. 2nd L'pool R.* '82 (Belfast), *h.c.* '92, *b.* '49, AFGHAN '78-80, ○!, BURMA '85-7, ○!.
,, *Lt.* Thos. Wm. Hathaway, I.S.C., *11th Madr. Inf.* (Secunderabad), *l.* '97, *b.* '76.
,, *Maj.* Walt. D., *p.s.c., 2nd Wilts. R.* (Guernsey), *m.* '98, *b.* '55, ZULU WAR '79, ○!.
,, *Capt.* Walter H., R.A., *No. 20 Co., W. Divn.* (Halifax, N.S.), *c.* '97, *b.* '68, and MIRANZAI EXP. '91, ○!, ISAZAI EXP. '92, CHITRAL '95, ○!.
rm. ,, *Lt.* Walter T. C., *Doris* (Cape), *l.* '94.
rn. ,, *Mid.* Wm. B. C., *Centurion* (China), *m.* '97.
,, *Lt.* Wm. H., R.E., *Machinery Offr.* (Gibraltar), *l.* '95, *b.* '72.
,, *Lt.-Col.* Wm. Hy. Dawes, I.S.C. (resident out of India), *l.c.* '90, *b.* '44, AFGHAN '79-80, ○.

Jones, *Capt.* Wm. L., *Leic. R., Ord. Offr., 4th cl.*, '96 (Aldershot), *c.* '89, *b.* '62.
,, *2nd Lt.* Wm. P. S., R.A., *No. 22 Co., S. Divn.* (Jamaica), '97, *b.* '77.
,, **Hamilton-,** *Capt.* Arth. H. M., *S. Wales Bord., Adjt. 2nd Vol. Batt.* '95 (Newport), *c.* '92, *b.* '66.
rn. ,, **Hardman-,** *Mid.* Everard J., *Revenge* (Mediterranean), *m.* '97.
,, **Juxon-,** *Maj.* (*temp. Lt.-Col.*) Juxon Hy., I.S.C., *Comdt. 2nd Madr. Inf.* '93 (Secunderabad), *m.* '94, *b.* '55, AFGHAN '79-80, ○, BURMA '86-7, ○!, CHIN-LUSHAI '89-90.
,, **Lloyd-,** *Lt.* Fredk. Llewellyn, I.S.C., *Adjt. 13th Bomb. Inf.* '95 (Deesa), *l.* '89, *b.* '67.
,, **Mansel-,** *Lt.* Conwyn, *W. York. R.* (British Central Africa), *l.* '92, *b.* '71, ASHANTI '95-6, ✠.
,, **Picton-,** *Capt.* Reginald E., R.E., *Mil. Works Dept.* (Aden), *c.* '95, *b.* '63, ZAILA FIELD FORCE '90.
rn. ,, **Watts-,** *Lt.* Hector L., *Banshee* (Medit.), *l.* '92.
,, **Watts-,** *Lt.* Wm. A., R.E., *Pub. Wks. Dept., India, l.* '92, *b.* '70.
Jopp, *Col.* John, C.B., *Unemp. Sup. List, I.S.C.* '97, *c.* '86, *b.* '40, OPERATIONS IN ARABIA '58, ABYSSINIA '68, ○, AFGHAN '79-80, *desp.*, ○, C.B. '94.
,, *Col.* Keith Alexander, *late R. (Bomb.) E., ret.* '91, *c.* '85, *b.* '38, ABYSSINIA '67-8, *desp.*, ○, AFGHAN '78-9, ○.
,, *Lt.* Keith E., *1st Leins. R.* (Halifax, N.S.), *l.* '98, *b.* '76.
,, *Lt.-Col.* Steph. J. M., *late North'n R., Discharge Depôt, Gosport* '96 (Fort Brockhurst), *l.c.* 93, *b.* '57, ZULU WAR '79, ○, TRANSVAAL '81 (brought the Northamptons out of action at Laing's Nek), *desp.*
rn. **Jordan,** *Engr.* Chas. F., *Tamar* (Hong Kong), *c.* '96.
,, *Capt.* John Gregory, *I.M.S.* (*furlough till 2nd Aug.* '99), *c.* '86, *b.* '59.
,, *Hon. Maj.-Gen.* Joseph, C.B., *late Regtl. Dist., ret.* '85, *h.m.g.* '85, *b.* '26, CRIMEA '55 (severely wounded), *desp.*, ○!, ⊛, ⊛, *5th cl.* Medj., *brev. maj.*, INDIAN MUTINY (wounded), ○, C.B. '75.
,, *Capt.* Richd. A. A. Y., *1st Shrops. L.I.* (Bombay), *c.* '98, *b.* '66.
,, *Lt.* Richd. P., *Glouc. R.* (Calcutta), '90, *b.* '69, *Adjt. Calcutta Vol. Rif.* '97.
rn. **Jose,** *Engr.* Fras. W. R., *Renown* (North America), *e.* '93.
Joslen, *Vet.-Capt.* Frank, *A.V.D* (*Vet. Col.*, Lahore), *v.c.* '94, *b.* '62.
Joslin, *Lt.* Fras. J., *2nd R.W. Kent R.* (Chatham), '97, *b.* 74.
Josling, *Maj.* C. L., *R.A.M.C.* (W. Africa), *m.* '97, *b.* '62, GAMBIA '94, ○!, *desp.*, ASHANTI '95-6, ✠.
,, **Picton-,** *Capt.* Reginald E., R.E., *Mil. Works Dept.* (Aden), *c.* '95, *b.* '63, ZAILA FIELD FORCE '90.
rn. ,, **Watts-,** *Lt.* Hector L., *Banshee* (Medit.), *l.* '92.
,, **Watts-,** *Lt.* Wm. A., R.E., *Pub. Wks. Dept., India, l.* '92, *b.* '70.
Jopp, *Col.* John, C.B., *Unemp. Sup. List, I.S.C.* '97, *c.* '86, *b.* '40, OPERATIONS IN ARABIA '58, ABYSSINIA '68, ○, AFGHAN '79-80, *desp.*, ○, C.B. '94.
,, *Col.* Keith Alexander, *late R. (Bomb.) E., ret.* '91, *c.* '85, *b.* '38, ABYSSINIA '67-8, *desp.*, ○, AFGHAN '78-9, ○.
,, *Lt.* Keith E., *1st Leins. R.* (Halifax, N.S.), *l.* '98, *b.* '76.
,, *Lt.-Col.* Steph. J. M., *late North'n R., Discharge Depôt, Gosport* '96 (Fort Brockhurst), *l.c.* 93, *b.* '57, ZULU WAR '79, ○, TRANSVAAL '81 (brought the Northamptons out of action at Laing's Nek), *desp.*
rn. **Jordan,** *Engr.* Chas. F., *Tamar* (Hong Kong), *c.* '96.
,, *Capt.* John Gregory, *I.M.S.* (*furlough till 2nd Aug.* '99), *c.* '86, *b.* '59.
,, *Hon. Maj.-Gen.* Joseph, C.B., *late Regtl. Dist., ret.* '85, *h.m.g.* '85, *b.* '26, CRIMEA '55 (severely wounded), *desp.*, ○!, ⊛, ⊛, *5th cl.* Medj., *brev. maj.*, INDIAN MUTINY (wounded), ○, C.B. '75.
,, *Capt.* Richd. A. A. Y., *1st Shrops. L.I.* (Bombay), *c.* '98, *b.* '66.
,, *Lt.* Richd. P., *Gloue. R.* (Calcutta), '90, *b.* '69, *Adjt. Calcutta Vol. Rif.* '97.
rn. **Jose,** *Engr.* Fras. W. R., *Renown* (North America), *e.* '93.
Joslen, *Vet.-Capt.* Frank, *A.V.D* (*Vet. Col.*, Lahore), *v.c.* '94, *b.* '62.
Joslin, *Lt.* Fras. J., *2nd R.W. Kent R.* (Chatham), '97, *b.* 74.
Josling, *Maj.* C. L., *R.A.M.C.* (W. Africa), *m.* '97, *b.* '62, GAMBIA '94, ○!, *desp.*, ASHANTI '95-6, ✠.
Josselyn, *Hon. Lt.-Col.* Arthur Henry, *late Norf. R., ret.* '81, *h.l.c.* '81, *b.* '39.
,, *Hon. Lt.-Col.* Frederick John, *late 96th Foot, ret.* '80, *h.l.c.* '80, *b.* '40.
,, *Col.* Jas. Edwd., R.A., *half-pay, c.* '96, *b.* 44.
Joubert, *Lt.-Col.* Chas. Hy., *I.M.S.* (Calcutta), *b.s.l.c.* '96, *b.* '46.
Jourdain, *Capt.* Chas. E. A., *1st N. Lanc. R.* (Ceylon), '95, *b.* '69.
,, *Lt.* Hy. F. N., *1st Conn. Rang.* (Athlone), '94, *b.* 72.

Digitized by Google

Joy, *Hon. Lt. & Qr.-Mr.* Jas., R.A., *Qr.-Mr. Suf. Art.* (Ipswich), '96, *l.* '96, *b.* '51.

rn. **Joyce,** *Fl.-Surg.* Alexr. R., *ret.* '91, *f.s.* '91, EGYPT '82 (severely wounded), O¹, ✡.

,, *Hon. Maj.* Wm. Walter Patrick, *late W. York. R., ret.* '85, *h.m.* '85, *b.* '45.

Joyner, *Hon. Lt.-Col.* John, *late Staff Paym. A.P.D., ret.* '80, *h.l.c.* '80, CRIMEA '54-5, O³, ☥, INDIAN MUTINY '57-8, O².

rn. **Joynson,** *Paym.-in.-Ch.* Thos. O., *p.i.c.* '92, *ret.*, ABYSSINIA '68, O, PERSIAN GULF '68.

Joynt, *Dep. Surg.-Gen.* Christopher, M.D., *ret. I.M.S., d.s.g.* '86, PERSIA '57, O¹, INDIAN MUTINY, '59-60, ABYSSINIA '67-8, O.

,, *Lt.-Col.* Edwd. H., M.D., *R.A.M.C., Senr. Med. Offr., Jamaica* (Kingston), '95, *b.* '47, SOUDAN '85-6, O, ✡.

,, *Lt.-Col.* Henry William, *late A.M.S., ret.* '91, *surg. lt.-col.* '91, *b.* '45.

Judge, *Hon. Col.* Charles Neave, *late R. (Beng.) E., ret.* '81, *h.c.* '81, *b.* '35, BHOOTAN '64-5, O¹, AFGHAN '78-80, O.

,, *Capt.* Spencer F., D.S.O., *Shrops. L.I., Adjt 4th Batt.* (Hereford), '98, *c.* '91, *b.* '61, SOUDAN 88-9, O³, ✡, *4th cl.* Osmanieh, *4th cl.* Medj., D.S.O. ('89), DONGOLA '96, *desp.*

,, *Hon. Capt.* Wm. G., *Qr.-Mr. 2nd York L.I.*, '86 (Ahmednagar), *p.c.* '96, *b.* '60, ZHOB VALLEY '90.

Julian, *2nd Lt.* Chas. J., R.A., *No. 9 Field Batt* (Limerick), '96, *b.* '76.

Julian, *Capt.* Oliver Richd. Archer, *R.A.M.C., Adjt., Depôt and Trg. Sch.* (Aldershot), *c.* '87, *b.* '63.

rn. **Julius,** *Surg.* Herbt. A., *Sphinx* (E. Indies), *s.* '95.

,, *Lt.* Stanley de V. A., *2nd R. Suss. R.* (Sialkot), '96, *b.* '74, N.W. FRONTIER '97.

rn. **Juniper,** *Ch. Engr.*, Wm. V., *Pomone* (Sheerness), *c.e.* '95.

Julyan, *Asst. Com.-Gen.* Sir Penrose Goodchild, K.C.M.G., C.B., *late Commts. Dept., ret.* '58, *b.* '16, K.C.M.G. '74, C.B. (*civ.*) '69.

Jupp, *Hon. Capt.* Richd. Barry, *Qr.-Mr. Roy. Hospital* (Chelsea), *h.c.* '81, *b.* '38.

rn. **Jury,** *Asst. Engr.* Richd. R. (*temply.*), *Niobe* (Devonport), *a.e.* '95.

Justice, *Maj.* Chas. Le Gendre, I.S.C., *2nd commg.* '98, *13th Beng. Inf.* '93 (Meerut), *m.* '98, *b.* '59, ZULULAND '79, O¹, SIKKIM '88, O¹, MANIPUR '91.

,, *Lt.* Clive W., *York & Lanc. R., Civil Emplmt.* '97 (British East African Protectorate), *l.* '92, *b.* '69.

,, *Lt.-Col.* Francis James, *late Som. L.I., ret.* '94, *l.c.* '93, *b.* '50, ZULU WAR '79, O¹.

,, *Maj.-Gen.* Henry Annesley, *Unemp. Sup. List, I.S.C.* '89, *m.g.* '92, *b.* '32, INDIAN MUTINY '58-9.

,, *Hon. Maj.* Philip, *late R. Innis. Fus., ret.* '81, *h.m.* '81, *b.* '42.

,, *Maj.-Gen.* Wm. Clive, C.M.G., *ret.* '97, *m.g.* '90, *b.* '35, INDIAN MUTINY, '57, O¹, C.M.G. '81.

Digitized by Google

K.

Kane, *Lt.* Arthur H., R.A., *Gunnery Instructor* (Cork Harbour), *l.* '92, *b.* '70.
,, *Maj.* F. A. C., *ret. Indian Army, m.* '54.
,, *Maj.* Francis R. P., *p.s.c., 2nd commg. 2nd E. Surr. R.* '96 (Woking), *m.* '91, *b.* '54.
,, **Fielding-,** *Hon. Lt.-Col.* Francis William, *late E. Kent R., ret.* '84, *h.l.c.* '84, *b.* '41.
,, *2nd Lt.* Harold R., *1st S. Lanc. R.* (Preston), '97, *b.* '78.
rn. ,, *Rear-Adm.* Hy. C., C.B., *r.a.* '97, *b.* '43, EGYPT '82, ○, ✠, *desp.*
,, *Maj.* Matthew Nisbett Gordon, *p.s.c., late Sea. Highrs., ret.* '92, *m.* '89, *b.* '45, AFGHAN '79-80, *desp.*, ○‖, ✠, *brev. maj.*, HAZARA '91.
,, *Capt.* Richd. A., *2nd R. Suss. R.* (Sialkot), '94, *b.* '62, NILE EXP. '84-5, ○|, ✠, HAZARA EXP. '88, ○|.
rn. ,, *Mid.* Robert H., *Grafton* (China), *mid.* '98.
rn. ,, *Rev.* Thomas, B.A., *Bonaventure* (China), *chapl. & nav. instr.* '94.
Kanga, *Surg.-Maj.* Jamshedji K., I.M.S. (Raipur), *s.m.* '93, *b.* '53.
rma. **Kappey,** *Maj.* Fredk. G., *Instr. of Musketry, m.* '97, *b.* '61, EGYPT '82, ○, ✠.
Kappey, *Capt.* Max Albert Burns, I.S.C., *actg. 2nd commg. 26th Madr. Inf.* '89 (Belgaum), *c.* '97, *b.* '68.
Karslake, *Hon. Maj.-Gen.* Frederick, *late R. Irish Rif., ret.* '87, *h.m.g.* '87, *b.* '40, INDIAN MUTINY '57-9, ○|, TRANSVAAL '81.
,, *2nd Lt.* Henry R. A., *No. 10 Co., W. Divn.* (Devonport), '98, *b.* '79.
rn. ,, *Capt.* Wollaston C., *ret.* '97, *c.* '84, NEW ZEALAND '60, ○, CONGO '75, *prom.*
Kauntze, *Lt.* Bertram C., *1st E. York R.* (Belgaum), *l.* '95, *b.* '72.
,, *Lt.* Cedric R., I.S.C., *Qr.-Mr., 5th Madr. Inf.* '93 (Nowgong), *l.* '91, *b.* '67.
,, *Col.* Edward Henry Ernest, *Unemp. Sup. List, I.S.C.*, '93, *c.* '85, *b.* '36, CRIMEA '56, *after fall of Sevastopol.*
Kavanagh, *Capt.* Chas. T. McM., *10th Hrs., Adj. 6th Yeom. Brig.* '95 (Leicester), *c.* '90, *b.* '64.
,, *2nd Lt.* Victor Hubert, *2nd R. Ir. Fus.* (Colchester), '98, *from 3rd Essex R., b.* '77.
Kay, *Maj.* Alfred G., M.B., *R.A.M.C.* (Murree), '93, *b.* '54, EGYPT '82, ○, ✠.
,, *Lt.-Col.* Foster Cunliffe Lister, *late 2nd D. Gds., ret.* '92, *l.c.* '88, *b.* '52.
,, *2nd Lt.* H. C., *unattached list,* I.S.C. '98, *b.* '78 (*with 1st S.W. Bord.*, Chakrata).
rm. ,, *Col.* Henry Monckton, *late R.M.L.I., ret.* '88, *c.* '87.
,, *2nd Lt.* Wm. A. J., *1st K.R.R.* (Mauritius), '96, *b.* '76.
,, *Hon. Lt.-Col.* Wm. Algernon, *late 68th Foot, ret.* '80, *h.l.c.* '80, *b.* '37, NEW ZEALAND '64-6, ○.
,, *Lt.* Wm. H., R.A., *I Batt. R.H.A.* (Mhow), *l.* '94, *b.* '71.
rn. ,, *Fl. Paym.* Wm. H. F., *Powerful* (China), *f.p.* '97, ABYSSINIA '68, ○, NILE '84-5, ○|, ✠.
Kaye, *Lt.-Col.* Arthur Edward Cecil, *late Leins. R., ret.* '93, *l.c.* '93, *b.* '56.
,, *Lt.* Cecil, I.S.C., *21st Punj. Inf.* (Sialkot), *l.* '90, *b.* '68.
,, *Hon. Maj.-Gen.* George Farquhar, *late 21st Hrs., ret.* '84, *h.m.g.* '84, *b.* '38, INDIAN MUTINY '57-9, ○.
Kaye, *Capt.* James Levett, I.S.C., *Civ. Dept. Ind. Cont.* '89, *Settlemt. Commissr. Jammu & Kashmir, c.* '93, *b.* '61, SOUDAN '85, ○|, ✠.
,, *Capt.* Ralph A., R.A., *No. 7 Batt. Mountain Art.* (Kalabagh), *c.* '92, *b.* '63, HAZARA EXP. '91.
,, *Capt.* Wm. Jno. Pettitt, I.S.C., *30th Punj. Inf.* '87 (Peshawar), *c.* '96, *b.* '64.
,, *Hon. Lt.-Col.* Wm. Robert, *late Staff-Paymr. A.P.D., ret.* '98, *h.l.c.* '89, KAFFIR WAR '77-8, ○.
rn. ,, **Keane,** *Fl.-Engr.* Joseph H., *ret.* '98, *f.e.* '86.
Kays, Horace F., *High. L.I., Adjt. 9th Lanark Vols.* '95 (Lanark), *c.* '92, *b.* '61, MIRANZAI EXP. '91.
,, *Maj.* Walpole S., *K.R.R.* (Gosport), *m.* '96, *b.* '58, ASHANTI '95-6, ✠.
rn. **Kealy,** Rev. Arth. G., M.A., *Colossus* (Holyhead), *chapl.* '87.
,, *2nd Lt.* Percival H., R.E., *School of Mil. Eng.* (Chatham), '97, *b.* '78.
rn. **Keane,** *Lt.* Geo. M., *Renown* (North America), *l.* '96.
,, *Capt.* Geo. W., *Durh. L.I.* (*temp. h.p.*), *c.* '90, *b.* '59.
,, *Lt.* Sir John, *Bart.*, R.A., *A.D.C. to Lord Lieut. of Irl.* '97 (Dublin Castle), *l.* '96, *b.* '73.
Kearney, *Maj.* John, M.D., *R.A.M.C.* (Cape), *m.* '98, *b.* '63.
,, *Hon. Lt.* John, *Qr.-Mr. 2nd Dorset R.* (Malta), '95, *b.* '59.
Kearns, *Hon. Lt.* Thos. J., *Rg. Mr. A.S. Corps* (Woolwich), *h.l.* '96, *b.* '61, S. AFRICA '79, ○|, ASHANTI '95-6, ✠.
rn. **Keary,** *Com.* Francis W., *Swallow* (South East America), *c.* '91, SUAKIN '84-5, ○, ✠, VITU '90, ○|.
,, *Maj., temp. Lt.-Col.*, Hy. d'Urban, D.S.O., I.S.C., *comdt. 31st Madr. Inf.* '92 (Meiktila), *m.* '97, *b.* '57, AFGHAN '80, ○, BURMA '85, '87, '89, ○‖, *desp.*, BURMA '91, |, *desp.*, D.S.O., CHIN HILLS '92, *desp.*, *br.-maj.*, CHIN HILLS '95-96.
Kearsey, *2nd Lt.* Alex. Horace Cyril, *1st York & Lanc. R.* (York), '98, *b.* '77.
Keate, *Capt., temp. Maj.*, Chas. Robt., I.S.C., *2nd commg. 31st Madr. Inf.* '94 (Meiktila), *c.* '92, *b.* '62.
,, *Hon. Maj.-Gen.* Edward, *late R.A., ret.* '87, *h.m.g.* '87, *b.* '33, CRIMEA '55-6, ○|, ℗.
rn. ,, *Lt.* Robt. H., *Thunderer* (Pembroke Dock), *l.* '92.
Keates, *Capt.* Wm., *Suff. R.* (Provisional Battalion, Shorncliffe), *c.* '92, *b.* '62.
Keating, *Hon. Col.* P. A., *late Adjt. 1st Devon Art. Vol. Corps, ret.* '81, *h.c.* '94.
Keatinge, *Rev.* Chas. Walt., *R.C. Chapl. 2nd cl.* '98 (Portsmouth), *b.* '57, NILE EXP. '84-5, ○|, ✠.
,, *Gen.* Richd. Harte, V.C., C.S.I., *late R. Bomb. Art.* (U. S. Club), *g.* '94, *b.* '25, MUTINY '57-9 (dangerously wounded), *desp.*, ○|, *brev. maj.*, V.C., KATTYWAR '65.
,, The Rev. William, *R.C. Chaplain, 4th cl.* (Gosport), '97, *b.* '69.
Keatly, *Maj.* John, F.R.C.S.I., *R.A.M.C.* (Karsauli), *m.* '98, *b.* '60.
Keays, *Hon. Maj.-Gen.* Charles Frederick, *late Bomb. S.C., ret.* '81, *h.m.g.* '81.

Digitized by Google

Keays, *Capt.* Robt. Wm. C., I.S.C., *28th Madr. Inf.* (Madras), *c.* '98, *b.* '68.
rn. ,, *Staff-Surg.* Saml., *Nile* (Devonport), *s.s.* '90.
,, *Lt.-Col.* Wm., F.R.C.S.I., *R.A.M.C.* (Punjab), *l.c.* '98), *b.* '51, EGYPT '82, ○, ✱.
,, *Hon. Col.* Wm. Tuffnell, *late Bomb. S.C.*, *ret.* '86, *h.c.* '86, ABYSSINIA '67-8, ○.
Kebbel, *Hon. Maj.* W. H., *late Adjt. 26th Kent R.V.C.*, *ret.* '75, *h.m.* '74.
Keble, *Capt.* Alf. E. Conquer, *R.A.M.C.* (Meerut), *c.* '96, *b.* '69.
,, *Lt.* Ilion Arth., I.S.C., *14th Madr. Inf* (St. Thomas' Mount), *l.* '97, *b.* '75.
Keddie, *Lt.* Herbt. Wm. G., R.A., *l.* '97, *b.* '73.
Keef, *Maj.* Geo. A., *2nd R. Sc. Fus.* (Chatham), '94, *b.* '58, MAHSOOD WAZURRU EXP. '81, BURMA '87, ○|.
Keefer, *Surg.-Maj.* William N., *ret. I.M.S.*, *s.m.* '81, LOOSHAI '71-2, ○|, DUFFLA '74-5, *desp.*, JOWAKI '77-8, |, AFGHAN '78-80, *desp.*, ○|, EGYPT '82, ○|, ✱, *4th cl.* Osm.
Keegan, *Brig.-Surg.-Lt.-Col.* Denis Francis, M.D., *ret. I.M.S.*, *b.s.l.c.* '91. AFGHAN '79-80, ○|, ✱.
Keelan, *Surg.-Maj.* Bernard Callan, *ret. I.M.S.*, *s.m.* '79, ABYSSINIA '67-8, ○.
,, *Lt.* Hy. P., *7th Bo. Inf.* (Jubbulpore), *l.* '93, *b.* '72.
Keen, *Col.* Frederick John, C.B., *Unemp. Sup. List*, *I.S.C.*, '92, *c.* '83, *b.* '34, INDIAN MUTINY '57-8, ○||, N.W. FRONTIER '60-3, *desp.*, ○||, DOUR VALLEY '72, *desp.*, AFGHAN '78-9, *desp.*, ○, *brev. lt.-col.*, C.B.
,, *2nd Lt.* P. H., *2nd York R.* (Peshawar), '98, *b.* '77.
,, *Lt.* Wm. Jno., I.S.C., *37th Bogras* (Rawal Pindi), *l.* '95, *b.* '73, CHITRAL RELIEF '95, ○|.
rn. **Keenan,** *Asst. Paym.* Geo. B., *Hawke* (Mediterranean), *a.p.* '98.
Keene, *Maj.* Alfred, D.S.O., R.A., *No. 6 Batt. Mountain Art.* (Mandalay), *m.* '91, *b.* '55, AFGHAN WAR '78-80, *desp.*, ○, BURMA '86-7, *desp.*, D.S.O. ('87).
,, *Lt.* Chas. W., *27th Beng. Inf.* (Peshawar), *l.* '94, *b.* '70.
,, *2nd Lt.* Geoffrey Norman Stewart, I.S.C. '96, *29th Punjab Inf.* (Peshawar), *b.* '76, N.W. FRONTIER '97, severely wounded, ○|.
rn. ,, *Com.* Geo. R., *ret. c.* 67.
,, **Ruck-,** *Capt.* Chas. E., *late 1st Shrops. L.I.*, *3rd R. Fus.* '98, *c.* '98, *b.* '66.
,, ,, *Lt.* Harry L., *1st Oxf. L.I.* (Mullingar), *l.* '92, *b.* '68.
,, ,, *Lt.* Robert F., R.A., *T Batt. R.H.A.* (Aldershot), *l.* 93, *b.* 70.
rn. ,, ,, *Lt.* Wm. G. E., *Proserpine* (N. America), *l.* '90, EGYPT '82, ○, ✱.
Keer, *Sist.* C. H., *A.N.S.* (Dover), '87.
,, *Hon. Maj.-Gen.* Jonathan, *late Beng. S.C.*, *ret.* '80, *h.m.g.* '80.
Keess, *Dep. Surg.-Gen.* James, M.D., *ret. I.M.S.*, *d.s.g.* '87.
rn. **Keey,** *Paym.* Edwd. W., *Porpoise* (Australia), *p.* '96, EGYPT '82, ○|, ✱.
rn. ,, *Fl.-Engr.* Geo. E. M., *ret.* '89, *f.e.* '86.
Keighley, *Col.* (*brev.*) Chas. Marsh, C.B., D.S.O., I.S.C., *Comsrt. Dept.* (Murree), *br. c.* '97, *b.* '47, AFGHAN '78-9, ○, MAHSUD WAZIRI '81, *desp.*, HAZARA '88, ○|, *desp.*, D.S.O., N.W. FRONTIER '97, TIRAH EXP., *desp.*, C.B.
Keighley, *Lt.* Vernon A. S., *1st Sco. Rif.* (Lucknow), *l.* '97, *b.* '74, N.W. FRONTIER '97, TOCHI AND TIRAH, ○|.
rn. **Keigwin,** *Staff Com.* Geo. S., *Seahorse* (Partic. Serv.), *s.c.* '86.
Keily, *Lt.* Edwd. Wm., I.S.C. *Adj. 25th Madr. Inf.* '97 (Cannanore), *l.* '91, *b.* '69.
,, *Lt.* Fredk. Peter Chas., I.S.C., *1st Bomb. Inf.* (Bhuj), *l.* '93, *b.* '70.
Keir, *Maj.* John L., R.A., *p.s.c.*, *8 Batt. R.H.A.* (Trimulgherry, Haiderabad), *m.* '92, *b.* '56.
,, *Lt.-Col.* William, M.D., *late A.M.S.*, *ret.* '93, *b.s.l.c.* '90 (*Medical Offr., London Recruiting Dist., St. George's Bks.*).
Keith, *Brev.-Col.* James, D.S.O., *late R.A.*, *ret.* '95, *b.c.* '94, *b.* '42, AFGHAN '78-9, ○, SIKKIM '88, *desp.*, ○|, HAZARA '91, *desp.*, |, D.S.O., ISAZAI '92.
,, *Hon. Maj.* James Blaikie, *late 39th Foot*, *ret.* '81, *h.m.* '81, *b.* '37.
,, *Brig.-Surg.-Lt.-Col.* Joseph Forbes, M.D., *ret. I.M.S.*, *b.s.l.c.* '92, ABYSSINIA '68, ○, AFGHAN '80, *desp.*, ○|; BURMA '86-8, ○||.
rn. ,, *Surg.* Wm. M., M.B., *Woodcock* (China), *s.* '96.
Kekewich, *Capt.* Cecil H., *2nd York & Lanc. R.* (Agra), '91, *b.* '65.
,, *Lt.-Col.* Robert G., *Commg. 1st N. Lanc. R.* (Ceylon), '98, *b.* '54, PERAK EXP. '75-6, ○|, NILE EXP. '84-5, ○|, ✱, *brev.-maj.* ('85), SUAKIN '88, *desp.*, *4th cl.* Medj.
Kelaart, *Maj.* Gerald T., *p.a.c.*, R.A., *No. 29 Co., E. Divn.* (Portsmouth), *m.* '91, *b.* '54.
Kelawala, *Maj.* Manekshaw J., I.M.S. (Ootacamund), *m.* '92, *b.* 56, BURMA '86-8, ○|, BURMA 91, |.
rn. **Kelburne,** *Lt.* Visct., *Ramillies* (Mediterranean), *l.* '97, *b.* '74.
Kelham, *Maj.* Henry R., *2nd commg. High. L.I.* '96 (Crete), *m.* '90, *b.* '53, EGYPT '82, ○|, ✱.
rn. ,, *Capt.* Marmaduke L., F.R.G.S., *c.* '92, ASHANTI '73-4, ○.
rn. **Kell,** *Dep. Insp. Hosp.* George, *ret.* '95, *d.i.h.* '95.
,, *Lt.* Vernon G. W., *1st Staff. R.* (Kinsale), *l.* '96, *b.* '73.
,, *Maj.* W. C. F., *late S. Staff R.*, *ret.*, *m.* '83, S. AFRICA '77-9, *desp.*, *prom. capt.*
rn. **Kellard,** *Fl.-Surg.* Jas. W. S., *ret.* '97, *f.s.* '97.
Keller, *Lt.* Rudolph H., *2nd Derby R.* (Bareilly), *l.* '96, *b.* '71.
Kellett, *Surg.-Maj.* Edward Young, *late Med. Dept.*, *ret.* '80, *s.m.* '65.
rn. ,, *Lt.* Hy. E., *Coast Gd.* (Waterford), *l.* '80, EGYPT '82, ○|, ✱.
rn. ,, *Fl. Surg.* Leonard H., M.A., M.D., *Vernon* (Portsmouth), *f.s.* '97, SUAKIN '84-5, ○||, ✱.
,, *Capt.* Richd. O., *R. Ir. R.*, *D.A.A.G.* (*for Musketry*), *Bengal Commd.* '95 (Lucknow), *c.* '92, *b.* '64, HAZARA EXP. '88, ○|.
rn. ,, *Fl.-Surg.* Solomon, *ret.* '87, *f.s.* '87, EGYPT '82, ○, ✱.
Kellie, *Capt.* Archib. Hy., I.S.C., *2nd commg. 2nd Madr. Inf.* '95 (Secunderabad), *c.* '90, *b.* '61, EGYPT '82, ○|, ✱, BURMA '86, ○|, CHIN-LUSHAI '89, |.
,, *Lt.-Col.* Edwd. Chamier, I.S.C., *Comdt. 23rd Bomb. Inf.* (Nasirabad), *l.c.* '95, *b.* '49, AFGHAN '80, ○, BURMA '86-8, ○||, *desp.*
,, *Lt.-Col.* Geo. Jerome, *I.M.S.* (Bolarum), *l.c.* '97, *b.* 54, BURMA '88-9, ○|.

Digitized by Google

Kellie, *Capt.* Harry F., *2nd Ches. R.* (Limerick), '91, *b.* 66, BURMA '87-9, ✠.
,, *Lt.-Col.* James, R.E., *Exec. Eng. Mil. Works Dept., India, l.c.* '97, *b.* 52, AFGHAN WAR '78-9, ○.
,, *Lt.-Col.* Robert H., *late S. Lanc. R., l.c.* (*h.p.*) '98, *b.* 50.
Kelly, *Maj.* Arthur Dillon Denis, *late Bord. R., ret.* '97, *m.* '91, *b.* 53.
,, *Maj.* Arth. J., R.E. (Madras), *m.* '95, *b.* [illegible].
,, *2nd Lt.* Alexr. L. J. M., *1st R. Ir. Fus.* (Egypt) '97, *b.* '76.
,, *Lt.-Col.* Chas. H., *Commg. Provisional Battalion* '96 (Shorncliffe), *b.* 51.
,, *Lt.* Courtenay R., R.A., *No.* 5 (*Bombay*) *Mountain Batt.* (Khar.), *l.* '95, *b.* 72.
,, *1st Class Vet.-Surg.* Edward, *late A.V.D., ret.* '81, *1st cl. v.s.* '67.
rn. ,, *Lt.* Edwd., *Handy* (China), *l.* '91.
,, *Maj.* (*Brev.-Lt.-Col.*) Fras. H., R.E., *Exec. Eng. Mil. Works Dept.* (Meean Meer), *m.* '97, *b.* 59, BURMA '85-6, ○, N.W. FRONTIER '97, *desp., brev. lt.col.*
rn. ,, *Asst. Engr.* Fredk. (*Ramillies* (Medi.), *a.c.* '97.
,, *Lt.* Geo. Hy. Fitzmaurice, I.S.C., *23rd Pioneers* (Umballa), *l.* '92, *b.* 69, CHITRAL '95, ○, N.W. FRONTIER '97-8.
rn. ,, *Maj.* Hy. C. T. (Plymouth), *m.* '94, *b.* 58.
,, *Lt.* Hy. E. T., R.A., *No.* 2 *Derajat Mountain Batt.* '94 (Wano), *l.* '93, *b.* '70.
rn. ,, *Hon. Lt.-Col.* Henry Holdsworth, *late R.M.A.* (*Paymr.* '93-5), *ret.* '95, *h.l.c.* '82.
,, *Capt.* Hy. N., *2nd R. Ir. R.* (Mhow) '97, *b.* 70.
,, *Col.* James, *ret. Indian Army, c.* '88.
,, *Brig.-Surg.* James, M.D., *ret. I.M.S., b.s.* '85, AFGHAN '79-80, *desp.*
,, *2nd Lt.* James Alfonse Marl Joseph Patrick, *1st R. Ir. R.* (Buttevant) '95, *b.* '75.
,, *Brig.-Surg.-Lt.-Col.* James Bennett, *late A.M.S., ret.* '93, *b.s.l.c.* '90, BURMA '88-90, ○.
,, *Col.* (*brev.*) James Graves, C.B., A.D.C., I.S.C., *commg. Malakand Brig., b.c.* '89, *b.* '43, HAZARA '91, ○, MIRANZAI (*2nd*) '91, ♄, CHITRAL '95 (*comd. Relief Force from Gilgit*), *desp.*, ○, thanked by Ind. Govt., A.D.C., C.B., *bv. col.*
,, *Hon. Lt.* John, *Qr.-Mr. 3rd N. Lanc. R.* (Preston), *h.l.t.* '97, *b.* '57.
rn. ,, *Asst. Engr.* John, *Vivid* (Devonport), *a.c.*, '95.
,, *Hon. Major* John, *late Qr.-Mr. 21st Hrs., ret.* '85, *h.m.* '85, CRIMEA '55-6, ○, ⓜ, ABYSSINIA '68.
rn. ,, *Lt.* John D., *Royal Arthur* (Australia), *l.* '93.
,, *Hon. Lt.-Col.* John Lovell, *late 62nd Foot, ret.* '81, *h.l.c.* '81, *b.* '37.
rn. ,, *Capt.* Joseph Fras. Mary, M.B., *R.A.M.C.* (Peshawar), *c.* '95, *b.* '69.
,, *Maj.* Michael, M.D., *R.A.M.C.* (Netley) '96, *b.* '56.
,, *2nd Lt.* Philip Jas. Vandeleur, *3rd Hrs.* (Lucknow), '98, *b.* '77.
,, *Capt.* Richd. Edmund, M.D., *R.A.M.C.* (Woolwich), *c.* '86, *b.* 60.
,, *Maj.* Richd. M. B. F., R.A., *Instructor at School of Gunnery* '95 (Shoeburyness), *m.* '94, *b.* '57, *2nd* MIRANZAI EXP. '91.
,, *Hon. Maj.* Thomas, *late 40th Foot, ret.* '80, *h.m.* '80.

Kelly, *Lt.* Thos. B., F.R.C.S.E., *I.M.S.* (Bhutan), '97, *b.* '70.
,, *Lt.-Col.* Thomas James Pearce, *late Essex R., ret.* '90, *l.c.* '90, *b.* [illegible].
,, *Capt.* Vincent J., *1st R. Ir. R.* (Natal), *c.* '98, *b.* 68.
,, *Col.* Waldron, E. R., *commg. Regtl. Dist. No.* 3 '95 (Canterbury), *c.* '95, *b.* '44, PERAK '75-6, ○.
,, *Maj.* Wm., M.D., *R.A.M.C.* (Leeds) '96, *b.* '57.
rn. ,, *Lt.* Wm. A. H., *Iris* (Portsmouth), *l.* '94.
rn. ,, *Paymr.-in-Ch.* Wm. E., *ret. p.t.c.* '80, ZULU WAR '77-9, ○.
,, *Col.* Wm. Freeman, C.B., *Dep. Adjt.-Gen. Ireland* '94 (Royal Hospital, Dublin), *c.* '88, *b.* '47, N.W. FRONTIER, INDIA '76, EGYPT '82, ○, ✠, SOUDAN '84, *desp.*, ♄, *brev. lt.-col.*, *4th cl.* Medj., SUAKIN '85, *desp.*, ♄.
,, *Brig.-Surg.* Wm. Pierce, M.B., *ret. I.M.S., b.s.* '84, INDIAN MUTINY '58, ○.
,, Harvey-, *Col.* (*brev.*) Harvey Hamilton, I.S.C., *Supt. Army Clothing, Madras, bv. c.* '90, *b.* '45, BURMA '87-9, ○♄, *desp., bv. lt.-col.*, BURMA, '89-92, ♄, CHITRAL '95, ○♄.
rn. **Kelsall,** *Surg.* Chas. J. St. E., ⓜ.
,, *Capt.* Harry J., R.A., *Adjt. Garr. Arty.* (Rangoon), *c.* '97, *b.* '67.
,, *Hon. Maj.* Gustavus Nicolls, *late R.E., ret.* '81, *h.m.* '81, CRIMEA '55-6, ○♄, ⓜ, BHOOTAN '64-5.
,, *Lt.* Hope W., R.E., *33rd Co. R.E.* (Cork Harbour), *l.* '91, *b.* '69.
,, *Hon. Lt.-Col.* John Richard, *late Dorset R., ret.* '81, *h.l.c.* '81, *b.* '38.
,, *Lt.-Col.* Richard Edward, *late Devon R., ret.* '92, *l.c.* '92, *b.* '47, AFGHAN '78-80, ○.
rn. ,, *Capt.* Theophilus M., *ret. c.* '81.
,, *Lt.* Thos. E., R.E. (Limerick), *l.* '96, *b.* '73.
rn. **Kelsey,** *Surg.* Arth. E., B.A., M.B., *s.* '91 (Haslar Hosp.).
rn. ,, *Staff Paym.* Denham R., *Astræa* (Mediterranean), *s.p.* '96, EGYPT '82, ○, ✠.
,, *Col.* Walter Frederick, *late Seaf. Hrs., Gent.-at-Arms* '90 (St. James's), AFGHAN '78-9, ○, EGYPT '82, *desp.*, ○♄, ✠, *brev. l.c.*, *4th cl.* Osm.
rn. **Kelso,** *Com.* Edwd. B. P., D.L., J.P., *ret. c.* '74.
Kemball, *Lt.* Alick Gurdon, I.S.C., (*23rd Pioneers*), *actg. Adjt. 31st Beng. Inf.* (Sialkot), *l.* '92, *b.* '69, CHITRAL '95, ○♄, N.W. FRONTIER '97.
,, *General* Sir Arnold Burrowes, K.C.B., K.C.S.I., *Col.-Comdt. R.A.* '78, (62 Lowndes Sq., S.W.), *g.* '80, *b.* '20, AFGHAN '38-9, ○, PERSIA '57, *desp.*, ○♄, *brev. maj.*, C.B., was British Military Attaché with the Turkish Army during 1876-7, ⓜ.
,, *Capt.* (*Brev.-Maj.*) Arnold Hy. Grant, I.S.C., *Wg. Comdr. 2nd Batt. 5th Gurkhas* '96 (Abbottabad), *c.* '91, *b.* '61, HAZARA '88, ○♄, HAZARA '91, ♄, ISAZAI '92, N.W. FRONTIER '97, *desp., b.m.*
,, *Capt.* Chas. Arnold, I.S.C., *Addit. Polit. Agt. 1st cl. Rajputana* (Jhalawar), *c.* '92, *b.* 60.
,, *Maj.* Geo. Vero, *p.s.c.*, R.A., *D.A.Q.M.G. Intell. Branch India* '96 (Simla), *m.* '96, *b.* '59, AFGHAN WAR '78-9, ○, CHITRAL '95, *desp.*, ♄*brev. maj.*, N.W. FRONTIER '97, *desp.*
,, *Lt.* John Shaw, I.S.C., *Adjt. 29th Punj. Inf.* '97 (Chitral), *l.* '90, *b.* '67, WAZIRISTAN '94-5, ○♄, CHITRAL '95, ○♄.

Digitized by Google

Kemball, *Hon. Maj.-Gen.* John Shaw, *late Bomb. S.C., ret.* '76, *h.m.g.* '76.
Kemble, *Capt.* Chas. M., *A.S.C.* (Egypt), *c.* '98, *b.* '70.
,, *Maj.* Edwd. A., *1st Suff. R.* (Malta), '96, *b.* '59, AFGHAN '80. ○.
,, *Lt.-Col.* Henry, *late Dorset R., ret.* '93, *l.c.* '93, *b.* '45.
,, *Lt.* Fras. A., R.A., *No.* 22 *Field Batt.* (Mhow), *l.* '98, *b.* '75.
,, *Col.* Henry Charles, *ret. Beng. Cav., c.* '86, INDIAN MUTINY '58, ○, N.W. FRONTIER '63-4, ○, EGYPT '82, *desp.*, ○|, ✱, *4th Cl.* Osm., *brev. lt.-col.*
rm. ,, *Capt.* Horatio F., *ret. c.* '96, W. AFRICA '72-3, ASHANTEE '73-4, *desp.*, ○.
,, *Lt.* Wm. Edwd., R.A., *No.* 26 *Co., W. Divn.* (Mauritius), *l.* '97, *b.* '74.
Kemmis, *Hon. Col.* William, *late R.A., ret.* '84, *h.c.* '84, *b.* '36.
,, *Capt.* Wm. H. O., R.A., *Adjt. Garr. Arty.* (Aden), *c.* '93, *b.* '64.
Kemp, *Capt.* Geoffrey C., R.E., *Mil. Works Dept. India* (Kamptee), *c.* '97, *b.* '68, CHITRAL '95, ○|.
rm. ,, *Lt.* Thos. W., *Vivid* (Devonport), *l.* '90.
,, *Vet.-Maj.* Walter Henry, *late A.V.D., ret.* '95, *v.m.* '92.
rm. **Kemp,** *Mid.* Ronald N., *Centurion* (China), *m.* '97.
Kempson, *Lt.* John W., R.A., *Mauritius Arty.* '98 (Mauritius), *l.* '92, *b.* '70.
Kempster, *Col.* Fras. Jas., D.S.O., A.D.C. *R. Muns. Fus., Asst. Adjt.-Gen. Madras* '97 (Ootacamund), *c.* '97, *b.* '55, AFGHAN WAR '80, ○, BECHUANALAND '84-5, *hon. men.*, SOUDAN '87-9, *desp.*, D.S.O. '87, ○||, *brev. lt.-col.*, *3rd cl.* Medj., ASHANTI EXP. '95-6, *2nd in commd., hon. men., A.D.C. to H.M.*, ✱, N.W. FRONTIER '97, *commg. 3rd brig. Tirah Exp., desp.*, ○|||.
rm. **Kempt,** *Asst. Engr.* Alfred R., *Nile* (Devonport), *a.c.* '96.
Kempthorne, *2nd Lt.* Hy. Noel, *1st R. Sc. Fus.* (LandiKotal) '98, *from 5th Rif. Brig., b.* '78
,, *Hon. Lt.* John B., *Rg. Mr. 12th Lrs.* (Aldershot), *h.l.* '95, *b.* '58.
rn. **Kenah,** *Rev.* Samuel, M.A., *chapl. of Greenw. Hosp., &c., chapl. & nav. instr.* '67, ASHANTI '73-4, ○.
Kendall, *Surg.-Maj.* Bernard, *ret. I.M.S., s.m.* '67.
,, *Capt.* Chas. M., *R. Innis. Fus., Adjt. 1st V.B. Bedf. R.* '97 (Hertford), *c.* '92, *b.* '66.
,, *Capt.* John, I.S.C., *Adj. Malabar Vol. Rifles, c.* '96, *b.* '66, BURMA '87-8, ○|| (*leave out of India*—11 *Apr.* '99).
,, *Lt.* John Kaye, R.A., *No.* 16 *Co., S. Divn.* (Malta), *l.* '91, *b.* '69.
rm. **Kendle,** *2nd Lt.* Francis C., *qualify. for R.M.Arty., 2nd l.* '96, *b.* '78.
Kenna, *Capt.* Paul A., ☾✠, *21st Lrs.* (Egypt), *c.* '96, *b.* '62, KHARTOUM '98, *desp.*, ☾✠.
Kennard, *Capt.* Arth. M., R.A., *No.* 91 *Field Batt.* (Waterford), *c.* '97, *b.* '67.
Kennard, *Lt.* Auberon C. H., *3rd Rif. Brig.* (Rawal Pindi), *l.* '97, *b.* '70.
,, *Capt.* Hy. G. H., *Adjt. 5th D.G.* (Meerut) '97, *c.* '98, *b.* '71.
rn. ,, *Mid.* Howard J., *Talbot* (North America), *m.* '97.
,, *Capt.* Lionel E., *15th Hrs.* (Shorncliffe), *c.* '97, *b.* '71.
rn. ,, *Lt.* Malcolm A., *l.* '97 *Flag-Lt. to Rear-Adm. Sir R. Harris, Doris* (Cape).
Kennaway, *2nd Lt.* Chas. N., R.A., *No.* 21 *Co.* (Sheerness) '97, *b.* '71.
,, *Lt.-Col.* Charles William, *late R.A., ret.* '92, *l.c.* '91, *b.* '43.
Kennedy, *Capt.* Alf. A., *Adj. 3rd Hrs.* (Lucknow), *c.* '96, *b.* '70.
,, *Lt.* Andrew C., R.A., *No.* 21 *Co., S. Divn.* (Aden), *l.* '94, *b.* '72.
,, *Maj.* Arthur, *R.A.M.C.* (Malta), *m.* '98, *b.* '63.
rm. ,, *Maj.* Chas. H., *Adj. 2nd V.B. Sco. Rif.* '97 (Hamilton), *m.* '98, *b.* '60.
,, *Brev.-Col.* Charles Henry Scott, *late Wilts. R., ret.* '96, *b.c.* '94, *b.* '43, ZULU WAR '79, ○|.
,, *Col.* Claude, *p.s.c., A.A.G.* (Curragh) '98, *b.c.* '98, *b.* '52.
rn. ,, *Mid.* Edwd. C., *Resolution* (Channel), *m.* '95, BENIN '97, ○.
,, *Maj.* Edwd. D., *2nd Sco. Rif.* (Aldershot), *m.* '93, *b.* '56.
,, *Maj.* Edwd. S. C., *1st W.I.R.* (*Brig.-Maj.* '98 *at* Sierra Leone), *m.* '98, *b.* '64.
,, *Hon. Maj.* F.C., V.D., *late Adjt. 1st. Vol. Batt. Linc. R., ret.* '88, *h.m.* '79.
,, *Lt.* Francis M. E., *1st Som. L.I.* (Kuldana) '95, *b.* '64, N.W. FRONTIER '97.
rn. ,, *Com.* Francis W. (Greenwich Coll.), *c.* '98, EGYPT '82, ○, ✱, M'WELI '95 (wounded), ○, BENIN '97, *desp.*, |.
rn. ,, *Staff-Surg.* Graham E., *President* (West India Docks), *s.* '98.
,, *2nd Lt.* H. P. B. L., *1st K.R.R.* (Mauritius) '98, *b.* '.
,, *Lt.* Herbert A., *2nd R. Ir. Rif.* (Poona), '96, *b.* '70.
,, *Maj.* Herbert J. W. McK., *2nd Norf. R.* (Fermoy), *m.* '98, *b.* '58.
,, *Capt.* Hugh, I.S.C., *3rd Punj. Cav.* '97 (Kohat), *c.* '94, *b.* '62., BURMA '85-9, ○||, ZHOB VALLEY '90, N.W. FRONTIER '97, *desp.*
,, *Hon. Maj.* Irving Francis, *late 34th Foot, ret.* '81, *h.m.* '81, *b.* '23.
,, *2nd Lt.* John, *2nd Arg. & Suth. Highrs.* (Rhaniket), '98, *b.* '78.
,, *Lt.* Jas. Robt., I.S.C., *actg. Qr.-Mr. 3rd Hyderabad Inf.* (Aurungabad), *l.* '92, *b.* '69.
rn. ,, *Lt.* John C., *ret.* '98, *l.* '95.
,, *Capt.* John N. C., R.E., *Telegraph Eattn. G.P.O.* (Exeter), *c.* '96, *b.* '64.
rm. ,, *Hon Maj.-Gen.* John Wm. Alexander, *late R.M.L.I., ret.* '78, *h.m.g.* '78, NEW ZEALAND '46, ○.
,, *Lt.* McDougall R., R.E. (Crete), *l.* '96, *b.* '73, CRETE '97-8, *despatches.*
,, *Capt.* Robert G., *1st Lanc. Fus.* (Aldershot), *c.* '98, *b.* '67.
rn. ,, *Lt.* Theobald W. B., *l.* '93.
,, *Qr.-Mr.* (*hon. capt.*) Thos. Fras., *R.A.M.C.* (S. Africa), *h.c.* '87, *b.* '46.
,, *Hon. Lt.-Col.* Walter Craufurd, *Staff Paym.* '83 (London), *h.l.c.* '90, *b.* '47.
rn. ,, *Lt.* Wm. G. A., *Blake* (Channel), *l.* '96.
,, *Capt.* William H. *3rd K. R. R.* (Kilkenny), '90, *b.* '60, EGYPT '82, ○|, ✱.
,, *Lt.* Wm. Magill, I.S.C., *Assist. Commissioner* '94 (Kohima), *l.* '92, *b.* '68.
rn. ,, *Vice-Adm.* Sir Wm. Robert, K.C.B. (U.S. Club), *v.a.* '96, *b.* 38, CRIMEA '55, ○|, ☾|, CHINA '56-9, ○|||.
,, *Lt.-Col.* Willoughby Pitcairn, I.S.C., *polit. emplmt.* (*Administrator — Navanagar State*), *l.c.* '96, *b.* '50, AFGHAN '80, ○.

Digitized by Google

Kennedy, Clark-, *Col. (brev.)* Alexr., I.S.C., *b.c.* '89, *b.* '43, EGYPT '82, ○, ✱, BURMA '87-9, ○|, *desp.*, *brev. icol.*, CHIN-LUSHAI '89-90, |, *desp.*

,, **Clark-**, *Lt.* Alexr. Wm., R.A., *Ordn. Offr. 4th cl.* '97 (Bombay), *l.* '94, *b.* '71.

,, **Clark-**, *Maj.* Arth. Harry, I.S.C., *Comsrt. Dept.* (Bangalore), *m.* '97, *b.* '57, AFGHAN '79-80, ○, KARRANNEE (Burma), '88-9, ○|, CHIN-LUSHAI '89-90, |, *desp.*, *brev. maj.*

,, **Mackenzie-**, *Capt.*, *temp. Maj.*, Edwd. Chas. Wm., I.S.C., *Comdt. 1st Madras Pioneers* '97 (Bangalore), *c.* '90, *b.* '60, BURMA '85-7, ○|, HAZARA '91, |.

,, **Watson-**, *Maj.* (*Brev. Lt.-Col.*) Thos. F. A., *2nd commg. 1st Cam'n Highrs.* '97 (Egypt), *m.* 93, *b.* '56, EGYPT '82, ○|, ✱, SOUDAN '84, ||, SOUDAN EXP. '84-5, sev. wounded, ||, KHARTOUM '98, *desp.*, *b.l.c.*

Kennett, *Hon. Lt.-Col.* Brackley H. B., *late Yorks. R.*, *Gent.-at-Arms* '95 (St. James's), JOWAKI '77, ○|, AFGHAN '78-80 (wounded), *desp.*, ○.

Kenney, *Maj.* Arth. H., C.M.G., R.E., *commg. 11th (Field) Co. R.E.* (Aldershot), *m.* '92, *b.* '55, AFGHAN WAR '78-80, ○|, NILE EXP. '84-5, *desp.*, ○||.

Kennion, *Capt.* Roger Ll., I.S.C., *Polit. Assist.* (Gilgit), *c.* '98, *b.* '66.

Kenny, *Lt.-Col.* Edwd. Evans, I.S.C., *Comsrt. Dept.* (Rangoon), *l.c.* 96, *b.* '50, RUMPA '79-80, BURMA '87-8, ○||.

,, *Lt.* Geo. W., *2nd R. Innis. Fus.* (Peshawar), '95, *b.* '70, N.W. FRONTIER '97.

,, *Capt.* Hy. Torrens, *p.s.c.*, I.S.C., *Squad. Comdr. 2nd Bomb. Lrs.* '95 (*Q.M.G.'s Dept.*, Simla), *c.* '91, *b.* '58.

,, *Hon. Capt. and Qr.-Mr.* John H., *late* R.E., *ret.* '98, *h.c.* '97, *b.* '43.

,, *Hon. Lt.* Michael J., *Qr.-Mr. 1st Conn. Rang.* (Athlone), *h.lt.* '96, *b.* '56, S. AFRICA '77-9, ○|.

,, *Lt.-Col.* Wm. Wallace, *R.A.M.C.*, M.B., F.R.C.S.I. (Cyprus), '97, *b.* '54, AFGHAN '79-80, ○, SOUDAN '85, ○||, ✱.

,, **Kelly-**, *Maj.-Gen.* Thos., *p.s.c.*, C.B., *Insp.-Gen. of Auxiliary Forces and Recruiting* '97 (Horse Guards), *m.g.* '97, *b.* '40, CHINA '60, *desp.*, ○|, ABYSSINIA '67-8, *desp.*, ○.

Kenrick, *Lt.* Geo. E. R., *1st R. W. Surr. R.* (Thobba), *l.* 95, *b.* '71, N.W FRONTIER '97.

,, *Lt.* Herbert W. M., *11th Hrs.* (Punjab), *l.* '92, *b.* '69.

,, *Lt.* Wm. Hamilton, *I.M.S.* (Kohat Kurram Force) '97, *b.* '68.

Kensington, *Col.* Edgar, *late R.A.*, *ret.* '91, *c.* '90, *b.* 42.

,, *2nd Lt.* Edgar Claude, *Unatt. List I.S.C.* '98, *b.* '79 (*with 1st Shrops. L.I.*, Bombay).

,, *Lt.* Guy B., R.E. (Natal), *l.* '97, *b.* '75.

,, *Lt.* Lord, *2nd L.G.* (Windsor), *l.* '93, *b.* '68.

Kent, *Maj.* Fredc. E., R.A., *No. 10 Co., W. Divn.*, (Devonport), *m.* '94, *b.* '57, HAZARA EXP. '88.

,, *Lt.* Fredc. S., *2nd E. Yorks. R.* (Templemore) '97, *b.* '71.

,, *Hon. Lt.-Gen.* Henry, *ret.* '86, *h.l.g.* '86, *b.* 25, CRIMEA '54-5, ○||, ⊕, *5th Cl.* Medj.

,, *Capt.* Herbert V., R.E., *commg. 40th Co. R.E.* (Halifax, N.S.), *c.* '91, *b.* '63.

,, *Lt.* Percival N., *3rd (P. of W.) D.G.* (York), *l.* '95, *b.* '70.

rn. ,, *Rev.* Thos. P., *Rom. Cath. Chapl.* (Devonport), *c.* '87.

Kent, *Lt.* Thos. W. S., *1st North'n R.* (Fyzabad), '93, *b.* '69, CHITRAL '95, ○|.

rn. ,, *Engr.* Walt. J., *Thrasher* (Devonport), *e.* '91.

Kentish, *Lt.-Col.* Horace J. J., *commg. 1st Dorset R.* (Cherat), *l.c.* '98, *b.* '56.

,, *2nd Lt.* Reginald J., *1st R. Ir. Fus.* (Egypt) '97, *b.* '76.

Kenyon, *Maj.* Edwd. R., R.E., *Supdtg. Engr.* (Devonport Dist.), *m.* '94, *b.* '54.

,, *Capt.* Lionel R., *p.s.c.*, R.A., *Special Employt. on the Ordn. Committee* (Woolwich), *c.* '97, *b.* '67.

rn. ,, *Mid.* Roger de G., *Volage* (Train. Squad.), *m.* '96.

Keogh, *Maj.* Alfred, M.D., *R.A.M.C.* (Barrackpore), '92, *b.* '57.

,, *2nd Lt.* Arth. L., *2nd Conn. Rang.* (Meerut), '94, *b.* '71.

rn. ,, *Fl.-Paymr.* Fredk. A., *ret.* '84, *f.p.* '86.

,, *Lt.* James Blair, I.S.C., *Adjt. 22nd Bomb. Inf.* (Peshin), *l.* '93, *b.* '71.

rn. ,, *Surg.* John A., B.A., M.B., *Jupiter* (Channel), *s.* '90.

,, *Lt.* John H., R.A., *No. 28 Co., S. Divn.*, (Bombay), *l.* '96, *b.* '72.

,, *Hon. Maj.-Gen.* John Woulfe, *late N. Stafford. R.*, *ret.* '88, *h.m.g.* '88, *b.* '38.

Keough, *Col.* William, *late Suff. R.*, *ret.* '88, *c.* '87, *b.* '33.

Keown, *Capt.* John Charrier, I.S.C., *4th Bomb. Inf.* '89 (Ahmedabad), *c.* '95, *b.* '64.

rn. **Keppel,** *Com.* Colin Richard, C.B., D.S.O., *c.* '95, *b.* '62, NILE '98, D.S.O., KHARTOUM '98, *desp.*, C.B.

,, *Hon. Lt.-Col. & Hon. Col.* Edwd. Geo., *late Manch. R.*, *Gent.-at-Arms* '94 (St. James's), EGYPT '82, ○|, ✱.

rn. ,, *Admiral of the Fleet* Hon. Sir Hy., G.C.B. (The Albany, W.), *a.f.* '77, *ret.* '79, *b.* '09, CHINA '41-2, ○|, BALTIC 54 ○, SEVASTOPOL ○|, ⊕, ⊕, *2nd cl.* Medj., Leg. Hon., CHINA '57 ○|.

rn. ,, *Rear-Adm.* Leicester C., *ret.* '92, *r.a.* '95, BALTIC '54, ○, BLACK SEA '54-5, ○|, ⊕, NIGER RIVER '77, CONGO RIVER '77.

rn. ,, *Mid.* Leicester W., *Grafton* (China), *m.* '97.

,, **Roos-**, *Capt.* Geo. O., *R. Sc. Fus.*, *civ. emplmt.* (Kurram), *c.* '95, *b.* '66, BURMA '87-9, ○||.

Ker, *Lt.* Chas. A., R.A., *W. African Frontier Force* '98 (Lagos), *l.* '98, *b.* '75.

,, *Capt.* Malcolm Albert, *I.M.S.* (with Malakand Force), *c.* '87, *b.* '62, HAZARA '88, ○|, HAZARA '91, |, MIRANZAI (*2nd exp.*) '91, |.

Kerans, *Hon. Brig.-Surg.* Wm. Robert, *late Med. Dept.*, *ret.* '84, *h.b.s.* '84, CHINA '60, ○|, EGYPT '82, ○, ✱.

rn. **Kerby,** *Capt.* Edw. F., *ret. c.* '73, BLACK SEA '54-5, ○|, ⊕, *5th Cl.* Medj., *nav. pens.* '85.

Kerin, *Maj.* Michael Wm., *R.A.M.C.* (Neemuch), '92, *b.* '56, BURMA '85-6, ○|.

rn. **Kerr,** *Staff Engr.* Alexr., *Melpomene* (E. Indies), *s.c.* '96.

rn. ,, *Lt.* Andrew W., *l.* '98.

,, *Lt.-Col.* Charles Robert, *late R. Dublin Fus.*, *ret.* '95, *l.c.* '90, *b.* '50.

,, *Capt.* Fredc. W., D.S.O., *1st Gord. Highrs.* (Edinburgh), '96, *b.* '67, CHITRAL '95, *desp.*, D.S.O.

rn. ,, *Com.* Geo. C., *ret.* '64, *c.* '78.

rn. ,, *Capt.* Hy. Schomberg, *ret. c.* '81.

rn. ,, *Capt.* Howard, *ret. c.* '84.

,, *Col.* John Macgregor, *Late Indian Army* (*Madras Cavalry*), *c.* '84, *ret.* '88.

Digitized by Google

rn. **Kerr,** *Fl.-Engr.* John, *Latona* (Portsmouth), *f.e.* '98.
,, *Maj.-Gen.* Lord Ralph Drury, C.B., *ret.* '98, *m.g.* '90, *b.* '37, AFGHAN '78-9, *desp.*, ○, C.B.
,, *2nd Lt.* Mark, *2nd Sco. Rif.* (Aldershot), '97, *b.* '77.
Gen. Lord Mark, G.C.B., *Col. Som. L.I.* '80, *g.* '78, *b.* '17 (4, James St., S.W.), CRIMEA '55, ○|, ® *5th cl.* Medj., INDIAN MUTINY '57-8, wounded, ○, *desp.*, C.B.
,, *Capt.* Mark Ancrum, I.S.C., *Gurkha Dist. Recruiting Off.* (Gorakhpore), *c.* '90, *b.* '59.
rn. ,, *Com.* Mark E. F., EGYPT, ○, ✱, *c.* '98.
,, *Col.* Wm. Frederick, *late Regtl. Dist.*, *ret.* '95, *c.* '92, *b.* '38, PERAK '75-6, ○|.
,, *Hon. Maj.-Gen.* Wm. Henry, *late Brig. Depot*, *ret.* '81, *h.m.g.* '81, *b.* '25, INDIAN MUTINY '58, *desp.*, ○, *brev.-maj.*
,, *Hon. Maj.* Wm. Henry, *late Cheshire R.*, *ret.* '87, *h.m.* '87, *b.* '48.
,, **Scott-,** *Capt.* Fras. L., *Adjt. 3rd Cam'n Highrs.* '97 (Inverness), *c.* '95, *b.* '68.
,, **Scott-,** *Maj.* Robert, *2nd Gren. Gds.* (Gibraltar), *m.* '96, *b.* '59, S. AFRICA '79, ○|, SOUDAN '85, ○|, ✱.
rn. ,, *Vice-Adm.* Lord Walter T., K.C.B., *v.a.* '95, *b.* '39, BALTIC '54-5, ○, MUTINY '57-8, ○||.
,, *Hon. Capt.* Wm., *Qr.-Mr. 5th R. Fus.* '97 (Hounslow), *h.c.* '96, *b.* '50.
rn. ,, *Lt.* Wm. M., *Ringdove* (Australia), *l.* '98.
Kerrich, *Hon. Lt.-Col.* Edmund, *late 9th Foot*, *ret.* '80, *h.l.c.* '80, *b.* '33.
,, *Maj.* Geo. Steuart, I.S.C., *Offg. 2nd commg. 1st Madr. Lrs.* '94 (Bellary), *m.* '98, *b.* '58, AFGHAN '79-80, ○, BURMA '86-9, ○||.
,, *Lt.* John H., *2nd Welsh R.* (Bellary) '96, *b.* '74.
,, *Capt.* Leonard Wilkinson Cleveland, I.S.C., *3rd Madr. Lrs.* '93 (Secunderabad), *c.* '90, *b.* '59.
,, *General* Walter D'Oyley, *Col.-Comdt. R.A.* '97, (25, Edith Rd., W. Kensington), *g.* '95, *b.* '32.
,, *Capt.* Walter E., R.A., *Asst. to Insp.-Gen. of Ordnance, Madras Command* '93 (Madras), *c.* '89, *b.* '60.
Kerrison, *Maj.* Edmund Roger Allday, *p.s.c.*, *late R.A.*, *ret.* '97, *m.* '92, *b.* '55.
Kerry, *Lt.* Earl of, *3rd Gren. Gds.* (Chelsea), *l.* '98, *b.* '72.
Kersteman, *Hon. Lt.-Col.* Jeremiah Bingham, *late Leinster R.*, *ret.* '83, *h.l.c.* '83, *b.* '42.
rn. **Kerswell,** *Engr.* Geo. T., *Alarm* (Hull), *c.* '90.
rn. **Kershaw,** *Surg.* Eric E., *Pembroke* (Chatham), *s.* '91.,
rn. **Kestell,** *Engr.* Edwin R., *Arrogant* (Channel), *e.* '97.
Keswick, *Lt.* David J., *12th Lrs.* (Aldershot), *l.* '98, *b.* '76.
Ketchen, *Maj.-Gen.* Isaac, *late R. (Madr.) A.*, *ret.* '93, *m.g.* '90, *b.* '39, JOWAKI '76.
,, *Lt.* Sotheby D. B., I.S.C., *Qr.-Mr.* (1) *5th Gurkhas* '97, *Adjt. Mila.* (Kurram), *l.* '92, *b.* '69, HAZARA '91, ○|, ISAZAI '92, WAZIRISTAN '94-5, |, CHITRAL '95, ○|.
Kettle, *Vet.-Lt.-Col.* James, *late Dist. Vety. Offr. at Woolwich*, *v.l.c.* '96, *b.* '43, ABYSSINIA '67-8, ○, *ret.* '98.
,, *Lt.* Louis C., *1st S. Staff. R.* (Kinsale), *l.* '91, *b.* '69.
,, *Lt.* Archibald M., I.S.C., *6th Bomb. Sq.* (Quetta), *l.* '96, *b.* '73.
Kettlewell, *Capt.* (*temp. Maj.*) Edwd. Alexr., I.S.C., *2nd commg. 2and Bomb. Inf.* '95 (Mhow), *c.* '90, *b.* '60, BURMA '85-7, ○|, N.W. FRONTIER '97, *desp.*
,, *2nd Lt.* Henry Wildman, *2nd Shrops. L.I.* (Portsmouth) '98, *b.* '76.
,, *Col.* Thomas, *Unemp. Sup. List I.S.C.* '90, *c.* '82, *b.* '31, PERSIA '56-7, ○|, INDIAN MUTINY '58.
rn. ,, *Sub-Lt.* Wm. R. W., *Rupert* (Gibraltar), *s.l.* '97.
rn. **Key,** *Com.* Benjamin H., *ret. c.* '71.
rn. ,, *Com.* Edmund M. C., *Colossus* (Holyhead), *c.* '97, NILE '84-5, ○|, ✱.
rn. ,, *Capt.* Gilbert T., *ret. c.* '81, KAFFIR WAR '51, BALTIC '54-5, ○.
rn. ,, *Mid.* Harold N., *Raleigh* (Train. Squad.), *m.* '95.
,, **Cooper-,** *Maj.* Aston McN. C., R.A., *Inspect. of Explosives* '93 (Home Office), *m.* 98, *b.* '61, EGYPT '82, ○, ✱.
rn. **Keyes,** *Mid.* Adrian St. A., *Talbot* (N. America), *m.* '98.
,, *Lt.* Alfred J. H., R.A., *No.* 15 *Co.*, *E. Divn.*, (Dover), *l.* '96, *b.* '73.
,, *Lt.* Chas. Valentine, I.S.C., *Guides* (Mardan), *l.* '97, *b.* '76, N.W. FRONTIER '97.
,, *Capt.* Chas. W. P., *A.S.C.* (St. Lucia), *c.* '93, *b.* '67.
rn. ,, *Lt.* Roger J. B., *Hart* (China), *l.* '93.
,, *2nd Lt.* Terence Humphrey, I.S.C., *38th Dogras* (Rawal Pindi), '97, *b.* '77, N.W. FRONTIER '97, *desp.*
Keys, *Lt.-Col.* Christopher W. M., M.D., *R.A.M.C.* (Belfast), '97, *b.* '46.
rn. ,, *Paym.* John A., *Curacoa* (Part. Serv.), *p.* '97, EGYPT '82, ○, ✱.
Keyser, *Col.* Fredk. Chas., C.B. (United Service Club), *c.* '85, *b.* '41, AFGHAN WAR '79-80, *desp.*, ○|, EGYPT '82, *desp.*, ○|, ✱, *3rd cl.* Medj., C.B., *retd.* '98.
Keyworth, *Lt.* Robert G., R.A., K *Batt. R.H.A.* (Rawal Pindi), *l.* '95, *b.* '73.
,, *Lt.* Walter, I.S.C., *Adjt.*, *14th Madr. Inf.* '93 (St. Thomas' Mount), *l.* '90, *b.* '68.
rn. **Kidd,** *Staff Surg.* Anthony, *Isis* (Medit.), *s.s.* '93.
,, *Lt.* Bertram G. B., I.S.C., *23rd Bomb. Inf.*, *Plague duty* (Sholapur), *l.* '97, *b.* '75.
rn. ,, *Fl.-Engr.* Matthew, *ret.* '77, *f.e.* '86.
rn. **Kiddle,** *Staff Paym.* Colville D. W., *Collingwood* (Bantry), *s.p.* '97.
rn. ,, Edwd. B., *Hawke* (Mediterranean), *l.* '89, EGYPT '82, ○, ✱, E. AFRICA '93, *desp.*, ○|.
,, *Capt.* Fredc., M.B., *R.A.M.C.* (Kirkee), *c.* '98, *b.* '71.
rn. ,, *Capt.* Jas., *ret. c.* '82, PLATE RIVER '45-7, BURMA '51-4, ○|, BLACK SEA '54-5, ○|, ® (naval pension '96).
rn. ,, *Paymr.-in-Ch.* Jno., *p.i.c.* '82, *ret.*
rn. ,, *Lt.* John, *l.* '98.
rn. ,, *Lt.* Kerrison, *Vulcan* (Part. Serv.), *l.* '98.
rn. ,, *Lt.* Regld. W., *Mildura* (Australasia), *l.* '93.
,, *Maj.* Walker, M.B., *R.A.M.C.* (Mandalay), *m.* '98, *b.* '64.
Kidston, *Col.* Alexander Ferrier, C.B., *late Regtl. Dist.*, *ret.* '97, *c.* '93, *b.* '40, ASHANTI '74, *desp.*, ○|, EGYPT '82, ○|, ✱, *4th Cl.* Osm., SOUDAN '84, *desp.*, ||, *brev. lt.-col.*, NILE '84-5, ||.
Kiggell, *Maj.* Lancelot E., *p.s.c.*, *R. Warw. R.*, *D.A.A.G.* '97 (Dover), *m.* '98, *b.* '62.
Kilcoursie, *Capt.* Visct., *Regtl. Adjt. Gren. Gds.* '97 (Horse Guards, S.W.), *c.* '97, *b.* '65.

Digitized by Google

Kilgour, *Col.* (*brev.*) Fredk., I.S.C., *unemployed Supy. List* '98, *b.c.* '83, *b.* '41.
,, *Lt.-Col.* Hy., *late Northum. Fus. Recr. Staff Off.* '95 (Woolwich), *l.c.* '95, *b.* '47, AFGHAN WAR '78-9, *desp.*, ○, *brev maj.*
Kilkelly, *Dep. Surg.-Gen.* Charles, M.B., *ret. I.M.S.*, *d.s.g.* '84.
,, *Maj.* Chas. Randolph, M.B., *R.A.M.C.*, *1st Gren. Gds.* (Wellington Bks.), *m.* '97, *b.* '61, KHARTOUM '98, *desp.*
, *Capt.* Patrick P., M.B., *I.M.S.* (Mombassa), *c.* '96, *b.* '69.
Killery, *Capt.* St. John Browne, *R.A.M.C.* (Bernardmyo), *c.* '96, *b.* '68.
Killick, *Vet.-Maj.* Thos. Alex., *late A.V.D.*, *v.m.* '98, *ret.* '98, *b.* '53, SOUTH AFRICA '79, ○!.
rn. **Killpatrick,** *Asst. Paym.* Wm. J., *a.p.* '96.
Kilner, *Capt.* Chas. H., R.A., *No.* 86 *Field Batt.* (Newcastle), *c.* '93, *b.* '64.
rn. ,, *Asst. Engr.* Robert, *Centurion* (China), *a.e.* '97.
rn. **Kilroy,** *Surg.* Lancelot, *Redbreast* (East Indies), *s.* '94.
,, *Lt.-Col.* Philip Lefeuvre, *late A.M.S.*, *ret.* '95, *brig.-surg. l.c.* '92, *b.* '44.
rn. ,, *Fl.-Paym.* Wm. J., *Empress of India* (Mediterranean), *f.p.* '98, EGYPT '82, ○, ✠.
rma. **Kilvert,** *2nd Lt.* Robt. Edgar, *2nd l.* '98. *b.* '81.
rn. **Kimber,** Albert W., *Resolution* (Channel), *clk.* '96.
rn. ,, *Asst. Engr.* John L., *Fox* (Cape), *a.e.* '94.
rn. **Kinahan,** *Lt.* Fredk. W., *l.* '96.
,, *Sist.* I. A. G., *A.N.S.* (Rochester Row, S.W.) '97.
rn. ,, *Rear-Adm.* Richard George, *ret. r.a.* '92, *capt.* '77, BLACK SEA '54-5, ○!, ⊛, ZULU WAR '79, ○.
Kincaid, *Maj.* Chas. S., *1st R. Ir. Fus.* (Egypt), 95, *b.* '59, EGYPT '82, ○!, ✠.
,, *Capt.* Willie A. S., R.E., *Pub. Works Dept. India*, *c.* '98, *b.* '67 (Egyptian Railways).
,, *Maj.-Gen.* William, *Unemp. Sup. List I.S.C.* '89, *m.g.* '90, *b.* '31.
,, *Capt.* (*Brev. Lt.-Col.*), Wm. F. H. S., R.E., (e.a.), *c.* '89, *b.* '61, NILE EXP. '84-5, ○!, ✠, DONGOLA '96, *desp.*, *brev. maj.*, KHARTOUM '98, *desp.*, *brev. lt.-col.*
Kinchant, *Hon. Maj.-Gen.* John Charlton, *late 11th Hrs.*, *ret.* '87, *h.m.g.* '87, *b.* '46.
Kinder, *Col.* Dennett Thos., *commg. 11th Regtl. Dist.* (Exeter) '98, *c.* '96, *b.* '46, AFGHAN WAR '78-80, ○.
rn. ,, *Com.* Ernest, *ret. c.* '94, ABYSSINIA '68, ○, EGYPT '82, ○, ✠.
Kinderaley, *Lt.* Maitland Fitz-R., I.S.C., *11th Beng. Lrs.*, *Comdt. Mil. Police* (Mandalay), *l.* '92, *b.* '68.
King, *Capt.* Alexr. B., *2nd R. Ir. R.* (Mhow) '90, *b.* '60, HAZARA EXP. '88, ○!.
,, *Capt.* (*Brev. Maj.*) Alexr. J., *R. Lanc. R.* (with Egyptian army), *c.* '92, *b.* '63, DONGOLA '96, *desp.*, *4th cl.* Medj., KHARTOUM '98, *desp.*, *brev. maj.*
,, *Capt.* Algernon D'A., R.A., *Div. Adjt.* P *Batt. R.H.A.* (Ipswich), *c.* '91, *b.* '62.
,, *Capt.* Arthur F. W., I.M.S. (Fort Sandeman), *c.* '98, *b.* '71.
,, *Lt.* Arthur M., *3rd Rif. Brig.* (Rawal Pindi), '95, *b.* '69.
,, *Maj.-Gen.* (*ret.*) Augustus Hy., C.B., *late* R.A., *a Comsr. for D. of York's Sch.* (34, Emperor's Gate, S.W.), *m.g.* '89, *b.* '31, CRMEA '54-5, *desp.*, ○!!!, *5th cl.* Medj., *Kt.* Leg. Hon., ⊛.
King, *Maj.* Augustus C., *5th Lrs.* (Natal), *m.* '94, *b.* '58, BURMA '85-7, ○!, *desp.*
,, *Capt.* Chas. A. C., *Adjt. 3rd York. R.* '96 (Richmond), *c.* '93, *b.* '63, SOUDAN '85-6, ○, ✠.
,, *Maj.* Chas. D., R.A., *No.* 1 *Field Batt.* (Kirkee), *m.* '98, *b.* '60, EGYPT '82, ○!, ✠.
,, *Col.* Charles Edward, *late Regtl. Dist.*, *ret.* '97, *c.* '87, *b.* '40.
,, *Hon. Lt.-Col.* Charles Edward, *late 50th Foot*, *ret.* '78, *h.l.c.* '81, *b.* '33.
,, *Brig.-Surg.-Lt.-Col.* Sir George, M.B., K.C.I.E., *ret. I.M.S.*, *b.s.l.c.* '89, *b.* '40, K.C.I.E. '98.
,, *Lt.* Geo. C., *2nd Manch. R.* (Aden), '95, *b.* '69.
,, *Capt.* Chas. W., *A. S. Corps*, *D.A.A.G. for Supply Insp.* '97 (Woolwich Dockyard), *c.* '91, *b.* '61.
,, *Capt.* Hy., I.S.C., *33rd Punj. Inf.* '91 (Ferozepore), *c.* '96, *b.* '62, BURMA, '86-9, ○!!, *desp.*, WAZIRISTAN '94-5, !.
rn. ,, *Capt.* Henry B., *ret. c.* '70, BALTIC '54-5, *desp.* (thrice), ○.
,, *Lt.-Col.* Henry John, *late E. Kent R.*, *ret. l.c.* '68, CHINA '60, ○.
,, *Maj.* Hy. S., R.E., *Adjt. 1st Hants R.E. Vols.* (Portsmouth), *m.* '97, *b.* '60, MIRANZAI EXPS. '91, *desp.*, ○!.
,, *Maj.* Hy. Thos., I.S.C., *2nd commg. 25th Madr. Inf.* '95 (Bangalore), *m.* '98, *b.* '56.
,, *Hon. Capt.* James, *Qr.-Mr. 1st Bord. R.* '81 (Malta), *h.c.* '91, *b.* '45.
,, *Lt.* James A. G., *2nd Sc. Gds.* (Windsor), *l.* '96, *b.* '72.
,, *Maj.* Jame Stewart, *late I.S.C.*, *ret.* '92, *m.* '88.
,, *Surg.-Maj.* John Bishop, M.D., *ret. I.M.S.*, *s.m.* '67.
,, *Hon. Maj.* John Rooper, *late A.P.D.*, *ret.* '92, *h.m.* '86.
,, *Maj.* Percy Macgregor, *late 21st Hrs.*, *ret.* '94, *m.* '87, *b.* '54, EGYPT '82, ○!, ✠.
rn. ,, *Staff Engr.* Quintin W., *Highflyer* (Glasgow), *s.e.* '97, EGYPT '82, ○, ✠.
,, *Lt.* Reginald G., *1st W. York. R.* (Singapore), '94, *b.* '73.
,, *Lt.* Robert G., R.E., *Mil. Works Dept. India* (Calcutta), *l.* '94, *b.* '71.
,, *2nd Lt.* Robert N., *1st Linc. R.* (Egypt), '96, *b.* '74.
,, *Lt.* Stewart Wm., I.S.C., *Adjt. 3rd Bomb. Inf.* '96 (Satara), *l.* 91, *b.* '67.
,, *Hon. Lt.* Thos. *Qr.-Mr. 2nd Oxf. L.I.* (Meean Meer), *h.l.* '97, *b.* '61.
,, *Maj.* Thomas Fraser, *late R. Perks R.*, *ret.* '86, *m.* '84, *b.* '50, EGYPT '82, ○, ✠, SOUDAN '85, ||.
rn. ,, *Com.* Walker S., *Coast Gd.* (Kingstown), *c.* '89.
,, *2nd Lt.* Walter Buchanan, *1st A. & S. Highrs.* (Dublin) '98, *b.* '78.
,, *Lt.-Col.* Walter Gawen, M.B., *I.M.S.*, *Sany. Comsr.* (Madras), *l.c.* '94, *b.* '51.
rn. ,, *Capt.* Wm., *ret. c.* '96.
,, *Lt.* Wm. A. de C., R.E., *W. I. Fortress Co.* (St. Lucia), *l.* '97, *b.* '74.
,, *Hon. Capt.* Wm. H., *Rg. Mr. 21st Lrs.* (Egypt), *h.c.* '95, *b.* '58.
,, *Commr.-Gen.* Wm. Michael, *late Ord. Store Dept.*, *ret.* '82, *c.g.* '81.
,, **Croker-**, *Hon. Lt.-Col.* Chas. Edgar, *late Staff Paymr.*, *A.P.D.*, *hon. l.c.*, *ret.* '85.
rn. ,, **Duckworth-**, *Vice-Adm.* Richd., *v.a.* '97. *b.* '40, CRIMEA '54-6, ○!, ⊛, CHINA '57-8. ○!!.

Digitized by Google

King, **Duckworth-,** *Maj.* Sir Dudley Gordon Alan, *late Welsh R., b.* '51, *maj.* '86, *ret.* '91 (Wear House, Exeter), SOUDAN '85, ○‖, ✱; *Lt.-Col.* (*Hon. Col.*) *comg.* 1st *V.B. Devon R.* '94.

,, **King-,** *Capt.* (*Brev. Maj.*) James G., *Adjt.* 1st *R. W. Surr. R.* '94 (Thobba), *c.* '91, *b.* '63, N.W. FRONTIER '97, *desp.*, *brev. maj.*

,, **Newton-,** *Capt.* Alexr. C., 2nd *Worc. R.* (Bermuda), *c.* '85, *b.* '57.

Kingscote, *Col.* Howard, *commg.* 43rd *Regtl. Dist.* '95 (Oxford), *c.* '89, *b.* '45, BHUTAN EXP. '64-6, wounded, ○‖.

,, *Col.* Hy. Bloomfield, R.A., *commg. R.A. Canada* '96 (Halifax, N.S.), *c.* '96, *b.* '43.

,, *Capt.* Randolph A. F., R.E. (*Ordnance Survey Offr.* (Cork), *c.* '96, *b.* '67, CHINLUSHAI EXPS. '89-90, *hon. men.*, *desp.*, ○‖.

,, *Lt.-Col.* Sir Robert Nigel Fitzhardinge, K.C.B., *late Scots Fus. Gds.*, *ret. l.c.* '55, *b.* '30, *Hon. Col.* 4th *Battn. Glouc. R.* '62, CRIMEA '54-5, ○‖, ®, K.C.B. (*civ.*), '89.

rn. **Kingsford,** *Com.* Hy. C., *Fearless* (Medit.), *c.* '94, EGYPT '82, ○, ✱.

Kingsley, *Col.* Wm. Henry Bell, C.B., *late Regtl. Dist.*, *ret.* '90, *c.* '87, *b.* '35, CHINA '60 (severely wounded), ○‖, AFGHAN '79-80, *desp.*, ○‖, *brev. lt.-col.*, BURMA '85-5-7, *desp.*, C.B.

rn. **Kingsmill,** *Com.* Chas. E., *c.* '91, SUAKIN '84, ○, ✱.

,, **Bruce-,** *Capt.* Julian C. de K., R.A., *Adjt.* 1st *Lanark. Vol. Art.* '95 (98, Sauchiehall St., Glasgow), *c.* '95, *b.* '66, HAZARA EXP. '88, ○‖.

rn. **Kingsnorth,** *Engr.* Arth. F., *Harrier* (Mediterranean), *c.* '89.

Kingston, *Capt.* Fredk. Anderson, I.S.C., 2nd *Batt.* 3rd *Gurkhas* '91 (Lansdowne), *c.* '97, *b.* '65, CHITRAL '95 ○‖.

rn. ,, *Engr.* Fredk. J., *Hearty* (Fish. Serv.), *c.* '84, EGYPT '82, ○‖, ✱.

rn. ,, *Rev.* Jno., LLD., V.D., *Chapl.* '66, *ret.* '82, *c.* 3rd *V.B. R. Fus.* (Edward St., Hampstead Rd., N.W.).

rn. **Kington,** *Mid.* Hugh B., *Royal Arthur* (Australia), *m.* 97.

,, 2nd *Lieut.* Wm. M., 1st *R. W. Fus.* (Devonport), '96, *b.* '76.

Kinloch, *Hon. Maj.-Gen.* Alex. Augustus Airlie, C.B., *ret.* '95, *h.m.g.* '95, *b.* '38, AFGHAN '78-9-80, *desp.*, ○‖, *brev. maj. & lt.-col.*, CHITRAL '95, ○‖, C.B. '93.

,, *Maj.* David Alex., 2nd *commg.* 3rd *Gren. Gds.* (Chelsea), '98, *m.* '94, *b.* '56.

,, *Lt.-Col.* George Hibbert, *late Som. L.I.* *ret.* '90, *l.c.* '89, S. AFRICA '78-9, ○‖.

,, *Maj.* Hy. A., 4th *K.R.R.*, *Dist. Insp. Musketry*, *S. Divn.* (Portsmouth) '98, *b.* '59.

,, *Hon. Capt.* Thomas, *Qr.-Mr.* 3rd *R. Suss. R.* '78 (Chichester), *h.c.* '88, *b.* '46.

Kinsman, 2nd *Lt.* Gerald R. V., R.A., *No.* 40 *Field Batt.* (Ahmednagar, Bombay), '96, *b.* '76

,, *Lt.* Harold J., *R. Dub. Fus.* (Bechuana land Police), *l.* '96, *b.* '68.

,, *Col.* Harold John, *late R.* (*Beng.*) *A.*, *ret.* '91, *c.* '90, *b.* '38.

Kirby, *Capt.* Arthur D., R.A., *No.* 17 *Co.*, *E. Divn.* (Malta), *c.* '98, *b.* '67.

Hon. Lt. Fras. E., *Asst. Comm. of Ord.* '96 (Cape Town), *h.l.* '95, *b.* '52.

rn. ,, *Capt.* Fras. G., *Phaeton* (Pacific), *c.* 94, *b.* '54, SUAKIN '84, *desp.*, ○, ✱.

Kirby, *Capt.* Norborne, R.E., *Pub. Works Dept.*, *India* (Burmah), *c.* '95, *b.* '63, CHIN HILLS '93.

rn. ,, *Surg.* Rowland A., B.A., M.B., *Royal Arthur* (Australia), *s.* '94.

,, *Lieut.* Stuart R., 6th *D.G.* (Aldershot), *l.* '95, *b.* '73.

,, *Hon. Lt.-Col.* Thomas Hartwell, *late Chesh. R.*, *ret.* '88. *h.l.c.* '88, *b.* '38, BURMA, ○‖.

rm. **Kirchhoffer,** *Col.* Robt. B., 2nd *commg. at Depôt* (Walmer), *c.* '97, *b.* '46, EGYPT '82, ○, ✱.

Kirk, *Capt.* Hy. B., 1st *Arg. & Suth'd Highrs* (Dublin), *c.* '98, *b.* '67.

,, *Capt.* Jno. Charters, *late* R.A., *ret.* '98, *c.* '97, *b.* '67.

,, *Capt.* Maurice Wrottesley, 2nd *R. Lanc. R.* (Lichfield), *c.* '97, *b.* '66.

,, *Hon. Maj.* Robert, *late Insp. Army Schools*, *ret.* '81, *h.m.* '81.

Maj. Wm., 2nd *D.G.* (Leeds), *m.* '98, *b.* '62.

,, 2nd *Lt.* Wm. Hy., 2nd *Essex R.* (Shwebo), '98, *b.* '73.

Kirkbride, *Hon. Lt. & Rg.-Mr.* Thos. W., R.A., *Staff R.H.A.* (India), *l.* '97, *b.* '67.

rn. **Kirke,** *Lt.* Arnold, *Urgent* (Jamaica), *l.* '92.

,, *Capt.* Hy. L., R.A. (Sierra Leone), *c.* '93, *b.* '65.

,, 2nd *Lt.* Kenneth St. G., R.A., *No.* 76 *Field Batt.* (Athlone), '95, *b.* '75.

,, *Col.* (*brev.*) St. Geo. M., R.E., *commg. R.E. West Sub-Dist.* (Malta), *b.c.* '93, *b.* '47.

,, 2nd *Lt.* Walter M. St. G., R.A., *No.* 12 *Field Batt.* (Aldershot), '96, *b.* '77.

rn. ,, **Kirker,** *Staff Surg.* Gilb., M.D., *Impérieuse* (Pacific), *s.s.* '91, EGYPT '82, ○, ✱.

rn. **Kirkness,** *Sub-Lt.* Jas. L. S., *Hebe* (Mediterranean), *s.l.* '97.

Kirkpatrick, *Capt.* Alex. R. Y., R.A. *No.* 37 *Co.*, *S. Divn.* (Ceylon), *c.* '98, *b.* '63.

,, 2nd *Lt.* Charles, *Unattached. List*, *I.S.C.* '98, *b.* 79 (*with* 1st *S. Wales Bord.*, Chakrata).

,, *Lt.* Edwd., I.S.C., *Adjt.* 6th *Punj. Inf.* '95 (Dera Ghazi Khan), *l.* 92, *b.* '69, WAZIRISTAN '94-5, ○‖.

,, *Capt.* Geo. M., R.E., *p.s.c.*, *commg.* 42nd *Fortress Co. R.E.* (Malta), *c.* '94, *b.* '66.

,, 2nd *Lt.* Harry F., 1st *E. Kent* (Kamptee), '97, *b.* '76.

,, *Lt.* Henry, *I.M.S.* '98 (Madras), *b.* '78.

,, *Capt.* Hy. P., 16th *Lrs.*, *Adjt.* 9th *Yeom. Brig.* '96 (Chester), *c.* '90, *b.* '62.

,, *Lt.-Col.* Hugh C., M.D., *R.A.M.C.* (Bombay), '97, *b.* '51, AFGHAN '78-80, ○.

,, *Capt.* Ivone, 2nd *S. Staff. R.* (Burma), *c.* '88, *b.* '60, NILE EXP. '84-5, ○‖, ✱.

,, *Capt.* Richd. T., D.S.O., *Leins. R.*, *civ. emp.* '97 (Uganda), *c.* '93, *b.* '65, UGANDA '97, *desp.*, D.S.O.

,, *Maj.* Roger, M.D., *R.A.M.C.* (Bombay), '94, *b.* '59, BURMA '86-8.

,, *Maj.* Thos. D., 1st *Yorks. R.* (Gibraltar), '94, *b.* '57.

,, *Capt.* Wm., I.S.C., 1st *Punj. Inf.* '87 (Dera Ismail Khan), *c.* '94, *b.* '63, BURMA '85-7, ○‖, MIRANZAI '91.

,, *Lt.-Col.* Wm. J., *commg.* 1st *York & Lanc. R.* (York), '97, EGYPT '82, *desp.*, ○‖, ✱., *brev. maj.*

Kirkwood, *Lt.* Andw. Torton, I.S.C., 13th *Madr. Inf.*, *Asst. Comdt. Mil. Police* (Mindat-Sakan), *l.* '93, *b.* '71.

,, *Capt.* Carleton H. M., 1st *Wilts R.* (Quetta), '88, *b.* '90.

Digitized by Google

Kirkwood, *Rev.* Geo., *Presb.-Chapl. 1st cl.* '93, (Aldershot), *b.* '36, ASHANTI '73, ○, ZULU WAR '79, ○|.
,, *Col.* Hendley Paul, R.E., *commg. R.E.S.E. Dist.* '96 (Dover), *c.* '95, *b.* '44.
,, *Col.* (*brev.*) Jas. Nicholson Sodon, I.S.C. (residing out of India), *b.c.* '95, *b.* '46, AFGHAN '80, ○.
,, *Hon. Lt.-Col.* John Knox, *late Shropsh. L.I., ret.* '86, *h.l.c.* '86, *b.* '43, EGYPT '82, ○, ✠, SOUDAN '85, |.
,, *Capt.* Richd. H., *Devon R., Adjt. 3rd Vol. Batt.* (Exeter), '98, *b.* '61.
,, *Capt.* Thos. Moore, I.S.C., *4th Inf. Hyderabad Cont.* '89 (Ellichpur), *c.* '97, *b.* '65.
Kirtikar, *-Lt.-Col.* Kanoba R., *I.M.S.* (Tanna), *l.c.* '97, *b* 49, AFGHAN '79-80, *desp.*, ○.
Kirton, *Dep. Surg.-Gen.* William Henry, *ret. I.M.S., d.s.g.* '84.
Kirwan, *Lt.-Col.* Albert, *late A.M.S., ret.* '96, *s.l.c.* '88 (*temp. emp.*, Leicester).
,, *Lt.* Bertram R., R.A., *No. 6 Field Batt.* (Dinapore), *l.* '93, *b.* '71.
,, *Hon. Maj.* Wm. Francis Maitland, *late 78th Highrs., ret.* '81, *h.m.* '84, *b.* '44.
rn. ,, *Sub-Lieut.* Arthur Wm. Blake, *sub-lt.* '71, *ret.* '73, *Lt.-Col. and Comdt. Assam Valley Light Horse Volrs.* '92 (Dibrugash).
rn. ,, *Sub. Lt.* Denis A. R., *actg.* (Greenwich Coll.) *s.l.* '98.
rn. ,, **Maitland-**, *Mid.* Lionel F., *Raleigh* (Train. Squad.), *m.* '95.
rn. **Kirwin**, *Asst. Engr.* Jos. J. (Greenwich College), *a.e.* '97.
rm. **Kitcat**, *Capt.* Arth. de W., *Asst. Instr. of Musketry* (Walmer), *c.* '98, *b.* '70.
rn. ,, *Lt.* Hy. J. de W., *Trafalgar* (Portsmouth), *l.* '95.
rn. ,, *Lt.* Percy de W., *l.* '97.
rn. **Kitchen**, *Nav. Instr.* Fras. A. L., B.A., *Blenheim* (Part. Serv.), *n.i.* '95.
rn. **Kitchener**, *Sub. Lt.* Franklin H. C. (*actg.*) (Greenwich Coll.), *s.l.* '98.
,, *Maj.* (*Brev.-Col.*) Fredk. W., *p.s.c., W. York R., in charge of Transport Dept. Egyptian Army* (Egypt), *m.* '92, *b.* '58, AFGHAN '78-9-80, ○|, *desp.*, DONGOLA '96, ○||, *desp.*, *4th cl.* Osm., *brev. lt.-col.*, KHARTOUM '98, *desp., brev.-col.*
,, *Lt.-Col.* Henry Elliott Chevalier, *p.s.c., late D. of Corn. L.I. & D.A.A.G. Jamaica, l.c.* '93, *b.* '46, BURMA '91, *desp.*, ○|, MANIPUR EXP. '91, *chief transport officer, desp.*, | (*h.p.* '98).
Kitchener of Khartoum, *Maj.-Gen.* Rt. Hon. Lord, G.C.B., K.C.M.G., R.E., *Ferik and Sirdar Egyptian Army* '92 *and Governor-General of the Egyptian Soudan* '99 (Khartoum), *Hon. Col. Lanarkshire R.E. Volrs.* '98, *b.* '50, *maj.-gen.* '96, NILE EXPEDITION '84-5, *despatches, brev.-lt.-col.*, ○|, ✠, SUAKIN '88, (severely wounded at Handoub), |, SOUDAN '88-9, ||, *despatches*, ||, C.B., DONGOLA EXPEDITION '96 (*commg. the Forces*), *despatches* (twice), ||, K.C.B., *promoted maj.-gen.*, *1st cl.* Medjidie, *3rd cl.* Osmanieh, SOUDAN EXPEDITION '97-8 (*commg. the Forces*), *despatches*, ||||, *created Baron Kitchener of Khartoum, and of Aspall*, G.C.B., *1st cl.* Osmanieh, K.C.M.G. '94 [○||||||, ✠].
Kitchin, *2nd Lt.* Chas. E., *1st S. Wales Bord.* (Chakrata), '97, *b.* '77.
,, *2nd Lt.* Ivan H., *1st Dorset R.* (Cherat), '97, *b.* '77.
rm. **Kitching**, *Lt.-Col.* (*brev.*) Chas. W. R., *Recruit. Staff Off.* '97 (Nottingham), *brev. lt.-col.* '97, SOUDAN '84-5, ○|, ✠.
rn. ,, *Asst. Engr.* Hy. W., *Illustrious* (Medit.), *a.e.* '94.
Kitson, *Lt.* Chas. E., *2nd R. W. Kent R.* (Chatham), '96, *b.* '74.
,, *Rev.* Edward B. B., M.A. (The Vicarage, Northaw, Herts), *late Chapl.* (*1st cl.*) *Army Chapl. Dept., ret.* '93 *c.* (*1st c.*), '88.
,, *Lt.-Col.* Gerald Chas., *p.s.c., late K.R.R., Comdt. Roy. Mil. Coll. Canada* '96 (Kingston), *l.c.* '96, *b.* '56, MANIPUR EXP. '91, *desp.*
rn. ,, *Sub-Lt.* Hy. K., *Renown* (N. America), *s.l.* '97.
,, *Hon. Lt.-Col.* Jas. Edwd., *Staff Paym.* '78 (War Office), *h.l.c.* '94, *b.* '48.
Knaggs, *Lt.-Col.* Henry, *late A.M.S., ret.* '88, *brig. surg.* '84, (*temp. emp.*, Sunderland), BECHUANALAND '84-5, *hon. men.*
,, *Maj.* Hy. Thos., *R.A.M.C.* (Aden), *m.* '98, *b.* '63.
,, *Lt.* Morton H., *1st N. Staff. R.* (Subathu), '93, *b.* '71, DAGOLA '96, ○|.
rn. **Knapman**, *Engr.* Hy. T., *Avon* (Chatham), *e.* '90.
Knapp, *Lt.* Chas. A., *1st R. Muns. Fus.* (Fermoy), *l.* 98, *b.* '73.
,, *Capt.* Kempster K., R.A., *No. 21 Co., S. Div.* (Portsmouth), *c.* '97, *b.* '66, MANIPUR EXP. '91, ○, WAZIRISTAN EXP. '94-5, |, N.W. FRONTIER 97-8.
rn. ,, *Surg.* Montague H., *Assaye* (East Indies), *s.* '94.
,, *Lt.* Percival E., *1st Devon R.* (Jullundur), '97, *b.* '74, N.W. FRONTIER '97.
rn. **Knapton**, *Com.* Augustus L. K., *c.* '95.
,, *Capt.* Hy. Alfred F., *I.M.S.* (Nasirabad), *c.* '98, *b.* '68.
Knatchbull, *Hon. Lt.-Col.* Charles, *late Lincs R., ret.* '82, *h.l.c* '82, *b.* '42.
, *Hon. Col.* Francis, *late Norf. R., ret.* '82, *h.c.* '82, CRIMEA '54-6, *desp.*, ○|, ⓣ.
,, *Capt.* Geo. Wyndham Chichester, I.S.C., *Dist. Recruiting Off.* '96 (Poona), *c.* '94, *b.* '62, BURMA '85-7, ○|, *desp.*
,, *Hon. Col.* Norton, *late Derby R., ret.* '81, *h.c.* '81, *b.* '34, CRIMEA '55, ○|, ⓣ, INDIAN MUTINY '58, *desp.*, ○|.
,, *Lt.* Regld. N., *1st Leic. R.* (Natal), '93, *b.* '72.
Knell, *Hon. Lt.* Wm., *Qr.-Mr. 7th R. Fus.* (Hounslow), *h.l.* '98, *b.* '.
Kneller, *Hon. Lt.-Col.* Godfrey T. C. St. John, *late Staff Paym., A.P.D., ret.* '92, *h.l.c.* '92, EGYPT '82, ○, ✠, SOUDAN '84, |, NILE '84-5, *desp.*, |, *prom. s.p.*
Knight, *Lt.* Ernest F., *1st L'pool R.* (Cape), *l.* '92, *b.* '69.
,, *Hon. Lt.-Col.* Frederick W., *late Bomb. S.C., ret.* '71, *h.l.c.* '71.
rn. ,, *Engr.* Geo. G., *Jason* (Particular Service), *s.* '90.
,, *Capt.* Guy C., *1st N. Lanc. R., Adjt. of Infantry, New South Wales* '98 (Sydney), *c.* '94, *b.* '66.
,, *Maj.* Henry, *late R.A., ret.* '94, *m.* '85, *b.* '49, EGYPT '82, ○, ✠, *4th cl.* Medj.
,, *Vet.-Lt.* Hy. Briscoe, *A.V.D.* (Canterbury), *v.l.* '92, *b.* '68, CHITRAL '95, ○|.
,, *Lt.* Hy. L., *2nd R. Ir. Fus.* (Colchester), *l.* '98, *b.* '74.
,, *Lt.-Col.* Hy. P., R.E., *commg. R.E. Sub-Dist.* (Gravesend), *l.c.* '98, *b.* '50.
,, *Hon. Lt.-Col.* Henry Sollers Gunning S., *late 19th Foot, ret.* '76, *h.l.c.* '76.

Digitized by Google

rn. **Knight,** *Mid.* Jno. H., *Ramillies* (Mediterranean), *m.* '97.
,, *Lt.* Lionel C. E., *2nd E. Kent R.* (Brighton), *l.* '97, *b.* 72.
rn. ,, *Lt.* Robt. M. G., *Hussar* (Mediterranean), *l.* '97.
,, *Hon. Maj.-Gen.* Wm. Henry, *p.s.c., late 43th Foot, ret.* '83, *h.m.g.* '83, *b.* '30, CRIMEA '55, *desp.*, ○', ⊕, *5th cl.* Medj.
,, *Capt.* Wyndham Chas., I.S.C., *4th Beng. Cav.* '94 (Staff Coll., Camberley), *c.* '94, *b.* '63, N.W. FRONTIER '97-8, *as Prov.-Marshal Tirah Exp., desp.*
rn. **Knightley,** *Surg.* Walter R., *Camperdown* (Mediterranean), *s.* '93.
Knocker, *Lt.* Arth. G., *2nd R. Ir. Fus.* (Colchester), *l.* '98, *b.* '74.
,, *Lt.-Col.* Cuthbert Geo., *A. S. Corps.* (Devonport), *l.c.* '97, *b.* '57, EGYPT '82, ○, ✠.
,, *Brev. Col.* Herbert Paget, *late R.E., ret* '95, *b.c.* '94, *b.* '43.
,, *Hon. Maj.-Gen.* John Bedingfield, *late Madr. S.C., ret.* '78, *h.m.g.* '79.
Knollys, *Brev. Col.* Henry, *p.s.c., late R.A., ret.* '97, *b.c.* '93, *b.* '40.
,, *Lt.* Robt. Walter Edmond, I.S.C., *Adjt. 5th Punj. Inf.* '97 (Dera Ismail Khan), *l.* '95, *b.* '72.
,, *Hon. Col.* Wm. Wallingford, *late 93rd Highrs., ret.* '83, *h.c.* '83, *b.* '33, CRIMEA '55, ○!, ⊕.
rn. **Knott,** *Insp.-Gen. of Hosps.* Thos. H., *i.g.h.* '92.
Knowles, *Maj.-Gen.* Charles Benjamin, C.B., *p.s.c., ret.* '97, *m.g.* '90, *b.* '35, CRIMEA '55 (wounded), ○!, ⊕, AFGHAN '78-80, *desp.*, ○‖, C.B.
rn. ,, *Vice-Adm.* Sir Charles George Fredk., *ret.*, '87, *v.a.* '94, *b.* '32 (1, Pemberley Av., Bedford), BURMA '52-3, ○, NIGER '54, *prom.*
,, *Asst. Commiss.-Gen.* Francis Edward, *late Commst. Dept., ret.* '56, *a.c.g.* '53.
,, *Col.* Frederick, *late Beng. S.C., ret.* '89, *c.* '86, INDIAN MUTINY '57-8-9 (wounded), ○‖, EGYPT '82, *desp.*, ○', ✠, *3rd cl.* Medj., *brev. lt.-col.*
,, *Lt.* Geo., I.S.C., *1st Beng. Lrs.* (Lucknow), *l.* '96, *b.* '73.
rn. ,, *Mid.* Geo. H., *Royal Oak* (Mediterranean), *m.* '98.
,, *Lt.* Jas., *15th Hrs.* (Shorncliffe), *l.* '96, *b.* '75.
rn. ,, *Com.* Jas., *c.* '93, *Coast Guard* (Harwich), SUAKIN '84, ○, ✠.
,, *2nd Lt.* Jas. Keilly, *2nd Suff. R.* (Rangoon), '98, *b.* '77.
rn. **Knowling,** *Com.* Geo. F. S., *Icarus* (Pacific), *c.* '93, ASHANTI '73-4, ○.
Knox, *Lt.* Alf. Wm. Fortescue, I.S.C., *19th Madr. Inf.* (Secunderabad), *l.* '93, *b.* '70.
,, *Capt.* Arthur R., R.A., *No.* 55 *Field Batt.* (Saugor), *c.* '92, *b.* '63.
,, *Col.* Chas. E., *commg. 32nd Regtl. Dist.* '95 (Bodmin), *c.* '89, *b.* '46, BECHUANALAND EXP. '84-5, *hon. men., brev. lt.-col.*
,, *Lt.* Chas. S., *1st Glouc. R.* (Calcutta), '93, *b.* 72.
,, *Capt.* Chas. W. C., *4th Rif. Brig.* (Dublin), '97, *b.* '70.
,, *Lt.* Ernest F., *Act. Adjt. 36th Sikhs* (Rawal Pindi), '98, *l.* '93, *b.* '71, TIRAH EXP. '97-8.
,, *Maj.* Eust. C., *2nd Commg.* '98, *18th Hrs.* (Natal), *m.* '96, *b.* '60, SOUDAN '84-5, ○!, ✠.
,, *Maj.* F. R. Bonham, *late I.S.C., ret.* '93, *m.* '92, BURMA '87-9, *desp.*, ○!.
Knox, *Lt.* Geo. S., R.E., ‖ *Ord. Surv.* (Ennis), *l.* '94, *b.* '71.
rn. ,, *Lt.* Gerald V. C., *Eclipse* (E. Indies), *l.* '97.
,, *Lt.* Harry H. S., *1st North'n R.* (Fyzabad), '95, *b.* '73.
rn. ,, *Capt.* Henry N., *ret. c.* '73, ○.
,, *Lt.* Hy. O., *No.* 36 *Co. A.S. Corps* (Portsmouth), *l.* '97, *b.* '74.
,, *Lt.-Col.* Howe James, *late R. Muns. Fus., ret.* '90, *l.c.* '90, *b.* '43.
,, *Capt.* Jas. S., *E. Yorks. R., Instr. in Tactics, &c., at R.M.C.*, '97 (Sandhurst), *c.* '92, *b.* '64.
rn. ,, *Lt.* John F., *Buzzard* (Chatham), *l.* '98.
,, *Sist.* M. C. S., *A.N.S.* (Aldershot), '87.
,, *Lt.-Col.* Maurice, *late A.M.S., ret.* '97, *b.* '46, *brig.-surg. l.c.* '94, AFGHAN '78-9, *desp.*, ○.
,, *Lt.-Col.* Richard, *late 13th Hrs., ret.* '89, *b.* '48, *l.c.* '88.
,, *Col.* Richard Annesley, *late R. Lancs R., ret.* '89, *c.* '89, *b.* '37, ZULU WAR '79, ○'.
,, *Lt.* Robt. F., R.E., *Mil. Works Dept., India Leave out of India till 29th Aug.*, '99, *l.* '92, *b.* '68.
,, *Lt.-Col.* Robert John, *late R. Ir. Rif., ret.* '96, *l.c.* '94, *b.* '50.
,, *Lt.* Robt. W., M.B., *I.M.S.* (Secunderabad) '97, *b.* '73.
,, *Lt.* Stuart Geo., I.S.C., *Polit. agent*, '94 (Bolan Pass), *l.* '91, *b.* '69, MEKRAN '98, *desp.*
,, *Lt.-Col.* (*Brev. Col.*) Wm. Geo., C.B., R.A., *Staff R.H.A.* (Newbridge), *b.* '47, ABYSSINIA '67-8, ○, ASHANTI '73-4, ○!, *brev. col.* '98, AFGHAN '78-9, *desp.*, ○!, ZULU '79, *desp.*, ○!, *brev. maj.*
Knyvett, *Col.* Wm. Leycester Nathaniel, *Unemp. Sup. List, I.S.C.* '93, *c.* '84, *b.* '36.
Koe, *Capt.* Archibald S., *2nd K.O.S.B.* (Cawnpore), '94, *b.* '65, CHIN-LUSHAI EXP. '89-90, ○!, CHITRAL '95, ○!.
,, *Maj.* Fredk. B.W., *A.S. Corps* (HongKong), *m.* '96, *b.* '62, W. COAST AFRICA '93-4, ○!.
rn. ,, *Paym.* Geo. Alfred, *Melita* (Medit.), *p.* '98.
rn. ,, *Sub.-Lt.* Walt. P., *s.l.* '97.
Koebel, *2nd Lt.* Chas. E., *1st R.W. Surr. R.* (Thobba), '98, *b.* '78.
,, *Lt.* Hy. A., R.A., *No.* 25 *Field Batt.* (Bangalore), *l.* '96, *b.* '73.
Kortright, *Lt.* Mounteney, *3rd Hrs.* (Lucknow), *l.* '94, *b.* '72.
Kough, *Lt.* Thos. M., R.A. (Mauritius), *l.* 96, *b.* '74.
rn. **Krabbe,** *Staff Paym.* Fredk. J., *s.p.* '98, *Alexandria* (Portland), *Sec. to V.-Adm. Sir C. Donville.*
Kreyer, *Maj.* Fredk. August Christian, I.S.C., *Offg. Cantonmt. Magist.* (Nasirabad), *m.* '98, *b.* '59, AFGHAN '78-9, ○.
Kriekenbeek, *Lt.* Ronald Edwd. E., I.S.C., *actg. Adjt. & Qr.-Mr. 19th Bomb. Inf.* (Poona), *l.* '95, *b.* '71.
Kukday, *Surg. Lt.* Krishnaji V., *I.M.S.* (Mombassa), '96, *b.* '70.
rn. **Kunhardt,** *Mid.* Heinrich R., *Blake* (Channel), *m.* '97.
Kuper, *Maj.* Chas. V. B., R.A., *Supt. of Res. Depôts, Army Remount Dep., India*, '97 (Calcutta), *m.* '91, *b.* '55, AFGHAN WAR '78-9.
Kyle, *Qr.-Mr.* (*hon. lt.*) Fredk. *A.M.S.* (Aldershot), *h.l.* '90, *b.* '48, SOUDAN '85 ○!, ✠.
Kynaston, *Hon. Maj.* Henry Edmonds, *late 19th Hrs., ret.* '81, *h.m.* '81, *b.* '34, INDIAN MUTINY, '58-9, ○!.
rm. **Kysh,** *Maj.* Douglas John, *late R.M.L.I., ret.* '96, *m.* '93, EGYPT '82, ○!, ✠, SOUDAN '84, ‖, SUAKIN '84-5, *desp.*, ‖, *prom. capt.*

Digitized by Google

L.

Labalmondiere, *Maj.* Julian A., R.A., *No.* 39 *Co.* (Portsmouth), *m.* '97, *b.* '59.

Labertouche, *Lt.* Guy N. L., I.S.C., 2*nd Bomb. Inf.* (Peshin), *l.* '94, *b.* '71.

rn. **Laborde,** *Com.* Maximilian H. W., *ret. c.* '98, ASHANTI '73-4, ○, EGYPT '82, ○, ✱.

Lacey, *Capt.* Thos., R.A., *Adjt.* 1*st Essex Vol. Arty.* '96 (Stratford Green, E.), *c.* '98, *b.* '56, AFGHAN '78-80, ○, BURMA '85-7, ○!.

,, *Hon. Maj.* Patrick, *late Qr.-Mr. Conn.Rang. ret.* '87, *h.m.* '87, *b.* '30, ZULU WAR '79, ○!.

Lachlan, *Capt.* Ernest M., R.A., *No.* 1 *Batt.* (Kirkee), *c.* '93, *b.* '65.

rn. **Lacy,** *Lt.* Ernest E., *Royal Arthur* (Australia), *l.* '88, EGYPT '88, ○, ✱, M'WELI '95.

,, *Hon. Col.* Richard, *late* 59*th Foot, ret.* '81, *h.c.* '81, ABYSSINIA '67-8, ○, AFGHAN '78-80, *desp.*, ○!.

rn. ,, *Com.* Saumarez D., *Coast Gd., Melampus* (Kingstown), *c.* '91, EGYPT '82, ○, ✱.

,, *Lt.-Col.* Wm. Charles James, *late E. Yorks R., ret.* '91, *l.c.* '91, *b.* '46.

Laffan, *Maj.* Hy. D., R.E., *p.s.c.* (*Special duty,* S. Africa), *m.* '95, *b.* '58.

,, *Capt.* Jos. de C., R.E., *commg. .W.I. Fortress Co. R.E.* (Jamaica), *c.* '92, *b.* '65.

,, *Maj.* Richd. Chas. Kirby, *R.A.M.C., in charge of Stat. Hosp.* (Thayetmo) *m.* '94, *b.* 57, EGYPT '82, ○!, ✱, SOUDAN '84-5, !.

rn. **Lafone,** *Lt.* Albert S., *Astræa* (Devonpt.), *l.* '86, M'WELI '95.

Lafone, 2*nd Lt.* Claude A., 2*nd Devon. R.* (Aldershot), '94, *b.* '77.

,, *Capt.* Edgar Mortimore, 4*th Hrs.* (Bangalore), *c.* '94, *b.* 67.

,, *Capt.* Wm. B., 1*st Devon. R.* (Jullundur), *c.* '88, *b.* '60.

Laing, *Hon. Lt.* David, *Qr.-Mr.* 9*th Lrs.* (Muttra), *h.l.* '93, *b.* '51.

,, *Capt.* Fredk. Chas., I.S.C., 12*th Beng. Inf.* '91 (Bareilly), *c.* '97, *b.* '65.

,, *Surg.-Lt.-Col.* James A., M.D., *ret. I.M.S., s.l.c.* '90.

,, *Lt.* George C., *I.M.S., Meywar Bhil Corps* (Bombay) '98, *b.* '72.

,, *Hon. Lt.* Jas., *Rg.-Mr.* 16*th Lrs.* (Umballa), *h.l.* '92, *b.* '59.

,, *Lt.-Col.* William, *ret. Bomb. Inf., l.c.* '87, AFGHAN '80, ○, ZHOB VALLEY '84.

Lainson, *Capt.* Alexr. J., 2*nd K.R.R.* (Wynberg, Cape, for India), *c.* '98, *b.* '69, BURMA '91-2.

rn. **Laird,** *Fl. Engr.* Geo. F., *Royal Arthur* (Australia), *f.e.* '94, EGYPT '82, ○, ✱.

,, *Capt.* Gordon, R.A., *No.* 1 *Depôt Co.* (Dover), *c.* '97, *b.* '68.

rn. ,, *Lt.* Jno. K., *Daphne* (China), *l.* '90, EGYPT '82, ○, ✱.

,, *Capt.* Robt. M., R.A., *Dist. Offr.* (Malta), *c.* '98, *b.* '57, EGYPT '82, *desp.*, ○, ✱.

rn. ,, *Fl.-Engr.* Wm., *f.e.* '86, *ret.* '72.

rn. **Lake,** *Rear-Adm.* Atwell P. M., *sen. offr. on Ir. coast, Howe* (Queenstown), *r.adm.* '96, CHINA 56-7, ○!, A.D.C. '93-6.

,, *Col.* Edwd., R.A., *Comdg. the R.A. South Eastern Dist.* (Dover) '98, *c.* '96, *b.* '44, AFGHAN WAR '79-80, ○.

,, *Capt.* Hubert A., R.A., *No.* 88 *Batt.* (Weedon), *c.* '97, *b.* '67.

,, *Lt.-Col.* Noel M., R.E., *Asst. Intp.-Gen. Fortifns.* (War Office, Whitehall), *l.c.* '96, *b.* '52.

Lake, *Hon. Lt.-Col.* P. G. B., *late Adjt.* 3*rd Lanc. Mil., ret.* '75, *h.l.c.* '75.

,, *Lt.-Col.* (*brev.*) Percy H. N., *p.s.c., E. Lancs R., late Q.M.G. Militia, Domn.of Canada, b.l.c.* '99, *b.* '55, AFGHAN '78-9, ○, SUAKIN '85, ○!, ✱.

rn. ,, *Sub.-Lt.* (*actg.*) Walt. J. C., *Excellent* (Portsmouth), *s.l.* '98.

rn. **Lakeman,** *Asst. Engr.* Wm. B., *a.c.* '96.

Lakin, 2*nd Lt.* John, I.S.C. (*unattached*), '98, *b.* '78.

Lalor, *Lt.* Nicholas P. O'G., M.B., *I.M.S., Actg. Medl. Offr.* 8*th Beng. Inf.* (Dorunda), *l.* '96, *b.* '69.

Lamb, *Maj.* Sir Archibald, Bart., *late* 2*nd L.G., ret. m.* '83, *b.* '45.

,, *Maj.* Chas. A., 2*nd commg.* 1*st Rif. Brig.* '98 (Parkhurst), *m.* '93, *b.* '57.

,, *Hon. Maj.-Gen.* Charles Francis Grant, *late Beng. S.G., ret.* '79, *h.m.g.* '79.

,, *Maj.* Edwd. J., 1*st Ches. R.* (Secunderabad), *m.* '98, *b.* '59, BURMA '87-9, ○!, CHIN-LUSHAI EXP. '89-90.

rn. ,, *Engr.* Fras. E., *Vivid* (Devonport), *c.* '98.

,, *Capt.* Geo., *Leins. R., Adjt.* 12*th Midd'x R.V.* '96 (Somerset House), *c.* '87, *b.* '62.

,, *Capt.* Geo., M.B., *I.M.S.* (*on leave*), *c.* '97, *b.* '69.

,, *Hon. Lt.-Col.* George, *late R.* (*Beng.*) *A., ret.* '86, *h.l.c.* '86, *b.* '39.

,, *Capt.* Geo. R., R.A., *commg. Punj. Garrison Batt.* '98, (Kohat), *c.* '95, *b.* '66, 1*st* & 2*nd* MIRANZAI EXPS. '91.

,, *Hon. Brig.-Surg.* Henry, *late Med. Dept., ret.* '81, *h.b.s.* '88, NEW ZEALAND '63-6, ○, ZULU WAR '79, ○.

,, *Lt.-Col.* Hy. Campbell, I.S.C., *Comdt.* 4*th Beng. Cav. & Commg. the Stat.* (Saugor), *l.c.* 95, *b.* '48, AFGHAN '79-80, ○.

,, *Maj.* Stephen E., *late Dorset R., ret. m.* '94.

,, *Lt.-Gen.* Thomas, *Unemp. Sup. List, I.S.C.* '87, *l.g.* '92, *b.* '29.

,, *Maj.* Thos., *S. Lancs. R., Dist. Insp. of Musk.* '90 (Cork), *m.* '96, *b.* '57.

Lambard, *Hon. Maj.* Henry, *late* 45*th Foot, ret.* '80, *h.m.* '80, *b.* '40, ABYSSINIA '68, ○.

Lambarde, *Capt.* Fras. F., R.A., *Adjt.* 2*nd Lanc. Vol. Art.* '96 (Windsor Barracks, Liverpool), *c.* '98, *b.* '68.

Lambart, *Maj.* the Hon. Arthur, *late R.A., ret. m.* '97, *b.* '58.

,, *Maj.* Edgar A., R.A., E *Batt. R.H.A.* (Aldershot), *m.* '92, *b.* '57, AFGHAN WAR '78-80, ○!.

rn. ,, *Com.* Ford E. W., *ret. c.* '94.

rn. ,, *Lt.* Hon. Lionel J. O., *Melita* (Mediterranean), *l.* '95, *b.* '73.

,, *Maj.* Percy Francis, *late Northum. Fus., ret.* '90, *m.* '86, *b.* '51, AFGHAN '79-80, ○.

rn. **Lambe,** *Lt.* Chas. L., *Magpie* (Cape), *l.* '97, BENIN '97, ○!.

Lambert, 2*nd Lt.* Arth. Frere, 1*st Conn. Rang.* (Athlone), '98, *b.* '79.

rn. ,, *Mid.* Aubrey, *Champion* (Train. Squad.), *m.* '95.

rn. ,, *Lt.* Cecil F. *Lapwing* (E. Indies), *l.* '88, EGYPT '82, ○, ✱.

rn. ,, *Mid.* Chas. C., *Resolution* (Channel), *m.* '98.

,, *Capt.* Edwd. P., R.A., *No.* 4 *Field Batt., Hyderabad Contingent* (Ellichpur), *c.* '94, *b.* '65.

,, *Lt.-Col.* J. Alexr., 2*nd D.G.* (Leeds), *l.c.* '94, *b.* '55.

Digitized by Google

rm. **Lambert,** *Capt.* J. Hamilton, *Revenge* (Mediterranean), *c.* '96, *b.* '47, CHINA '95.
rn. ,, *Fl.-Surg.* Jno. S., *Narcissus* (China), *f.s.* '98.
rn. ,, *Lt.* R. C. Kemble, *Cleopatra* (Train. Squad.), *l.* '95.
rn. ,, *Lt.* R. Methven, *Dragon* (Mediterranean), *l.* '92, VITU '90, O¹.
rn. ,, *Com.* Richd. B., *ret. com.* '73, BALTIC '54-6, O, *Nav. Kt. of Windsor* '78-87.
,, *Lt.* Robt., *8th Hrs.* (Curragh), *l.* '96, *b.* '73.
,, *Col.* Sydenham J., R.E., *Memb. Ord. Comm.* '96, *c.* '95, *b.* '42.
,, *Lt.* Thos. S., *2nd E. Lancs R.* (*Bauilly*), *l.* '92, *b.* '72.
,, *Hon. Maj.-Gen.* W. Rathborne, *late Bomb. S.C., ret.* '80, *h.m.g.* '80.
,, *Maj.* Walter, *p.a.c.*, R.A., *late commg. R.A. Jamaica, now Asst. Insp. at. Roy. Arsenal* (Woolwich), *m.* '97, *b.* '59.
,, *Lt.* Walt. J., I.S.C., *2nd Hyderabad Lrs.* (Bolarum), *l.* '97, *b.* '74.
rma. ,, *Hon. Lt.-Col.* Walter Miller, D.S.O., *late R.M.A., ret.* '86, *h.l.c.* '86, BURMA '85-6, *desp.*, O|, D.S.O.
,, *Hon. Maj.-Gen.* William, C.B., *late 88th Foot, ret.* '81, *h.m.g.* '81, *b.* '36, CRIMEA '54-5 (severely wounded), O|, ⊕, INDIAN MUTINY '57-9, O|, S. AFRICA '77-9, *desp.*, O|, *brev. lt.-col.*, C.B.
,, *Maj.* Wm., I.S.C., *Dep. Judge Advoc. Gen. 5th Circle, Madras* '95 (Ootacamund), *m.* '93, *b.* '55, AFGHAN '79-80, O|¹, ✠, *desp.*, HAZARA '88, O|, *desp.*
rn. ,, *Lt.* Wm. S., *l.* '92.
,, **Drummond-,** *Vet.-Col.* James, C.B., *late Director-Gen. A.V.D., ret.* '97, *v.c.* '90, *b.* '35, (Army & Navy Club), ZULU WAR '79, *desp.*, O|, TRANSVAAL CAMPAIGN '81, C.B. '91.
Lambkin, *Maj.* Fras. Joseph, *R.A.M.C.* (Hilsea, I.W.), *m.* '93, *b.* '58.
rm. **Lambrick,** *Gen.* George, *late R.M., ret.* '79, *g.* '77, CARLIST WAR '36, *1st cl. San Fernando.*
Lambton, *Capt.* Alexr. F., *1st High. L.I.* (Devonport), *c.* '96, *b.* '69.
,, *Maj.-Gen.* Arthur, C.B., *ret.* '92, *m.g.* '90, *b.* '36, CRIMEA '54-6, *desp.*, O|, ⊕, EGYPT '82, O|, ✠, *4th cl.* Osm., SOUDAN '85, *desp.*, |, C.B.
,, *Maj.* Hon. Chas., D.S.O., *2nd commg. 1st North'd. Fus.* (Crete), *m.* '95, *b.* '57, KHARTOUM EXP. '98, *desp.*, O|, ✠, D.S.O.
,, *Maj.-Gen.* Frederick William, *ret.* '89, *m.g.* '87, *b.* '31, CRIMEA '55-6, O|, ⊕, INDIAN MUTINY '58-9, *desp.*, O|, *brev. maj.*
,, *2nd Lt.* Geo. C., *2nd Worc. R.* (Bermuda), '95, *b.* '72.
rn. ,, *Capt.* Hon. Hedworth, *Powerful* (China), *c.* '89, *b.* '56, EGYPT '82 (Alexandria and Tel-el-Kebir), O||, ✠, *3rd cl.* Medj. & *2nd cl.* Medj., *Private Sec. to First Lord* '94-7.
,, *Maj.* Hon. Wm., *1st Cold. Gds.* (Chelsea), *m.* '92, *b.* '63.
,, *Capt.* Wm. Henry, *1st Cold. Gds.* (Chelsea), *c.* '98, *b.* '67.
Laming, *Maj.* Hy. T., *18th Hrs.* (Natal), *m.* '98, *b.* '63.
Lamont, *2nd Lt.* Gerald B., 4th (*R.I.*) *D.G.* (Rawal Pindi), '98, *b.* '79.
rn. ,, *Ch. Insp. Mach.* Jas., *ret.* '80, *c.i.m.* '80, Greenw. Hosp. Pens. '85.
,, *Capt.* John Chas., M.B., *I.M.S., Prof. of Anatomy* (Lahore College), *c.* '87, *b.* '64, CHIN-LUSHAI '89-90, O|, MANIPUR '91, |.
Lamont, *Maj.* John Henry, *late 9th Lrs., ret.* '94, *m.* '90, *b.* '54, AFGHAN '78-9-80, O|¹, ✠.
,, *Lt.* John W. F., R.A., *R Batt. R.H.A.* (Woolwich), *l.* '96, *b.* '72.
Lamotte, *Capt.* Frank G. L., *Oxf. L.I., Adjt. 1st Bucks R.V.* '94 (Great Marlow), *c.* '92, *b.* '64.
Lampen, *Capt.* (*Temp. Maj.*) John, I.S.C., *2nd Commg. 5th Beng. Inf.* '98 (Alipore), *c.* '90, *b.* '58, MAHSUD WAZIRI '81, BURMA '86-9, O||.
rm. ,, *Lt.* Lewis C., *l.* '98, *b.* '78.
Lamprey, *Surg.-Gen.* Jones, M.B., *late A.M.S., ret.* '84, *s.g.* '83, CHINA '60, O|, TAEPING REBELLION '62.
,, *Lt.-Col.* Joseph John, *late A.M.S., ret.* '97, *s.l.c.* '97, *b.* '49.
rn. **Lancashire,** *Eng.* Joseph E., *Lapwing* (East Indies), *c.* '93.
Lancaster, *Lt.-Col.* John, M.B., *I.M.S.* (North Arcot), *l.c.* '94, *b.* '49.
Lance, *Maj.-Gen.* Fredk., C.B., I.S.C., (U.S. Club), *m.g.* '94, *b.* '37, MUTINY '57-9, *desp.*, O, DOUR VALLEY '72, JOWAKI '77, *desp.*, AFGHAN '79-80, *desp.*, O|, *brev. lt.-col.*, MAHSOOD WUZEEREE '81, *desp.*
,, *Lt.* Fredk. FitzHugh, I.S.C., *19th Beng. Lrs.* (Loralai), *l.* '97, *b.* '73.
,, *Hon. Col.* Wm. Henry Joseph, *late Beng. S.C., ret.* '78, *h.c.* '78, N.W. FRONTIER '51-2, CRIMEA '55-6 (with Turkish Army), ⊕, INDIAN MUTINY '58-9, O, BHOOTAN '64-5, O.
Land, *Hon. Brig.-Surg.* James, M.D., *late Med. Dept., ret.* '81, *h.b.s.* '81.
Landale, *2nd Lt.* Geo., *3rd Hrs.* (Lucknow), '97, *b.* '77.
,, *Dep. Surg.-Gen.* James, M.D., *late A.M.S., ret.* '90, *d.s.g.* '90, INDIAN MUTINY '58-9, O.
rn. **Lander,** *Staff Paym.* Edwd. *Marathon* (E. Indies), *s.p.* '96.
Landon, *Col.* Aislabie, *ret. Beng. Inf.*, *c.* '90, N.W. FRONTIER '63-4, O|, AFGHAN '78-9, O.
,, *Lt.-Col.* (*brev.*) Fredk. W. B., *A.S.C.* (Portsmouth), *l.c.* '97, *b.* '60, BENIN '97, *desp.*, *brev. lt.-col.*, O|.
,, *Hon. Maj.* H., *late Adjt. 1st North'n R.V.C., ret.* '86, *h.m.* '79.
,, *Maj.* Herman J. S., *1st R. Warw. R.* (Bellary), *m.* '97, *b.* '59, KHARTOUM EXP. '98, *desp.*, O|, ✠.
Lane, *Lt.-Col.* Alfred L., R.A., *Staff, Garr. Art.* (Falmouth), *l.c.* '97, *b.* '49.
,, *Maj.* Alfred Vavasour, *R.A.M.C.* (Bombay) '93, *b.* '54, EGYPT '82-4, O, ✠, ‖.
rn. ,, *Mid.* Arth. G. N., *Mars* (Channel), *m.* '98.
,, *Vet.-Lt.* Arth. Hy., *A.V.D.* (South Africa), *v.l.* '93, *b.* '68, DONGOLA '96, O.
,, *Hon. Brig.-Surg.* Benjamin, *late Med. Dept., ret.* '82, *h.b.s.* '82, BURMA '52-3, O|, INDIAN MUTINY '58, O.
,, *Maj.* Cecil Alexr., M.B., *R.A.M.C.* (Ceylon), *m.* '97, *b.* '60, BURMA '87-9, O|.
rn. ,, *Fl. Engr.* Chas., *President* (West India Docks), *f.c.* '94.
,, *Hon. Maj.-Gen.* Charles Powlett, *late 21st Hrs., ret.* '78, *h.m.g.* '78, *b.* '27, PUNJAB '48-9, O||, INDIAN MUTINY '58, *desp.*, O|, *brev. maj.*
,, *Hon. Maj.-Gen.* Charles S., *late Beng. S.C., ret.* '82, *h.m.g.* '82, INDIAN MUTINY '57, O||, BHOOTAN '63, O|, AFGHAN '78-9, *desp.*, O.

Digitized by Google

Lane, *Maj.* Christopher Wm. M., *p.a.c.*, R.A., *Asst. Inspector of Steel Ord. Dept.*, '96 (Manchester), *m.* '98, *b.* '58.
,, *Lt.* Clayton A., M.D., *I.M.S.*, *with Native Field Hosp.* (Malakand), *l.* '97, *b.* '68.
,, *Col.* (*brev.*) Clayton Turner, C.I.E., I.S.C. (Downfold, Guildford), *brev. c.* '84, *b.* '42.
,, *Capt.* Daniel Thos., M.D., *I.M.S.* (Dharmsala), *c.* '87, *b.* '62, MIRANZAI *1st & 2nd* EXPS.) '91, ○|, HAZARA '91, |.
rn. ,, *Lt.* Denis D., *Duke of Wellington* (Portsmouth), *l.* '95.
,, *Lt.* Frank M., I.S.C., *Adjt. 28th Bomb. Inf.*, '95 (Kirkee), *l.* '91, *b.* '70.
,, *Capt.* Frederick, R.A., *Insp. of Ordn. Mach.*, *2nd cl.*, '96 (Portsmouth), *c.* '91, *b.* '58.
,, *Lt.* Fredc. C., R.A., *Ord. Offr. 4th cl.*, '96 (Madras), *l.* '93, *b.* '71.
,, *Lt.* Geo. A. O., *3rd Cold. Gds.* (Wellington Bks.), *l.* '98, *b.* '75.
,, *Qr.-Mr.* (*hon. Lt.*) Geo. Jas., *R.A.M.C.*, *h.l.* '92, *b.* '52, SOUDAN '84-5, ○|, ✡.
,, *Hon. Maj.* Hy. Fredk., *Staff Paym.* '96 (Reading), *h.m.* '96, *b.* '53, EGYPT '82, ○, ✡, SUAKIN '85, |, SOUDAN '85-6.
,, *Capt.* Hy. Arth., I.S.C., *2nd Hyderabad Lrs. Personal Asst. to Resident* (Hyderabad), *c.* '98, *b.* '68.
rn. ,, *Lt.* Hy. G. E., *Ramillies* (Mediterranean), *l.* '97.
,, *Capt.* Herbt. E. B., R.A., *No.* 19 *Co.* (Malta), *c.* '91, *b.* '62.
,, *Capt.* Horace Powys, I.S.C., *3rd Inf. Hyderabad Cont.*, '89 (Aurungabad), *c.* '96, *b.* '65.
rn. ,, *Staff Engr.* Jas., *ret.* '98, *s.e.* '96.
,, *Maj.-Gen.* Ronald Bertram, C.B., *Commg. the Garrison* '98 (Alexandria), *m.g.* '99, *b.* '47, ZULU WAR '79, *desp.*, ○|, *brev. maj.*, TRANSVAAL '81, EGYPT '82, *desp.*, ○|, ✡, *brev. lt.-col.*, *4th cl.* Osm.
,, *Maj.* Saml. W., R.A., *No.* 10 *Batt.* (Woolwich), *m.* '97, *b.* '66.
,, *Lt.* Thos. Edwd. Moore, I.S.C., *14th Madr. Inf.* (St. Thomas's Mount, *on leave*), *l.* '96, *b.* '74.
,, *Capt.* Wm. Byam, *I.M.S.*, *23rd Beng. Inf.* (Nowshera), *c.* '88, *b.* '66.
,, *Lt.* Wm. Horsburgh, I.S.C., *5th Madr. Inf.*, *Actg. Qr.-Mr. 1st Hyderabad Inf.* (Jalna), *l.* '97, *b.* '74.
,, *Lt.-Col.* Wm. Lemon, M.B., *R.A.M.C.*, *Stat. Hosp.* (Ahmednagar), *l.c.* '98, *b.* '50.
,, *Hon. Dep. Surg.-Gen.* Wm. Ralph, *late A.M.S.*, *ret.* '87, *h.d.s.g.* '87, EGYPT '82, ○|, ✡.
rn. ,, *Nav. Instr.* Wm. W., B.A., *Britannia* (Dartmouth), *n.i.* '66.
,, **Moore-,** *Hon. Lt.-Col.* Geo. Howard, *Staff Paym.* '89 (Shorncliffe), *h. l. c.* '95, *b.* '44.
,, **Moore-,** *Capt.* Wm., R.A., *Asst. Insp. Roy. Arsenal* '98 (Woolwich), *c.* '89, *b.* '61, HAZARA EXP. '88.
rn. **Lanesborough,** *Capt.* Rt. Hon. Earl of, D.L., *Ld. Lt. of Co. Cavan, an Irish Representative Peer* '70, *ret. c.* '81, *b.* '39 (Belturbet, Co. Cavan).
Lang, *Capt.* Arth. Geo. Boileau, I.S.C., *1st Battn. 1st Gurkhas* '86 (Dharmsala), *c.* '93, *b.* '61, WAZIRISTAN '94-5 (severely wounded), ○|.
,, *Col.* Arthur Moffatt, *late R.* (*Beng.*) *E.*, *ret.* '88, *c.* '81, *b.* '32, INDIAN MUTINY '57-8, *desp.*, ○||.
Lang, *2nd Lt.* Bertram J., *1st Arg. & Suth. Highrs.* (Dublin) '98, *b.* '78.
,, *Lt.* Cecil F. G., *2nd S. Staff. R.* (Thayetmo), *l.* '97, *b.* '74.
,, *Maj.* Charles Edward, *late Devon R.*, *ret.* '89, *m.* '84, *b.* '48.
rn. ,, *Com.* Conyers, *Medusa* (N. Shields), *c.* '90, ASHANTI '73-4 (wounded), *prom.*, ○, EGYPT '82, ○, ✡.
rn. ,, *Com.* Edwd. L., *Polyphemus* (Mediterranean), *c.* '94, ASHANTI '73-4, ○, ZULU WAR '77-9, ○, GAMBIA '94, *desp.*, *prom.*, ○|.
,, *Capt.* Elliot Brownlow, I.S.C., *Squad. Comdr. 5th Beng. Cav.* '93 (Cawnpore), *c.* '93, *b.* '62, BURMA '85-6, ○|.
,, *Lt.* Eustace A., *2nd Durh. L.I.* (Poona), 97, *b.* 73.
,, *Lt.* Ewen Montgomery, I.S.C., *1st Battn. 1st Gurkhas* (Dharmsala), *l.* '92, *b.* '70, WAZIRISTAN '94-5, ○|.
rn. ,, *Mid.* Geo. H., *Fox* (Cape), *m.* '98.
,, *Capt.* Godfrey G., *1st W. York. R.* (India), *c.* '94, *b.* '67.
,, *2nd Lt.* Hy. A., *2nd Worc. R.* (Bermuda), '95, *b.* '74.
,, *Brev. Maj.* Hugh Graham, *late Sea. Highrs.*, *ret.* '94, *b.m.* '89, *b.* '57, AFGHAN '80, ○|, ✡, EGYPT '82, *desp.*, ○|, ✡, SOUDAN '84-5, ||.
,, *Hon. Lt.-Col.* James Wolcott, *late Linc. R.*, *ret.* '87, *h.l.c.* '87, *b.* '44.
,, *Capt.* Jno. I., C.M.G., R.E., *Asst. Instr. at School Mil. Eng.* '94 (Chatham), *c.* '91, *b.* '59, C.M.G. '96, *has served as Boundary Commr. and as Rly. Engr. on the W. Coast of Africa.*
rm. ,, *Maj.* Percy Owen, *late R.M.L.I.*, *ret.* '96, *m.* '92.
,, *Col.* Richard T. M., *ret. Beng. Cav.*, *c.* '89.
rn. ,, *Capt.* Wm. M., *ret.* '98, *c.* '84, *b.* '43, *Adm. & Com.-in-Ch. Chinese Navy* '86-90, Star of Double Dragon '89, Mandarin of the Peacock Feather, Good Serv. Pens. '96, *R. Hum. Soc.* '80, ○.
,, *Lt.* Wynyard Feeling, I.S.C., *14th Bomb. Inf.* (Poona), *l.* '95, *b.* '73.
Langdale, *Capt.* Philip, *8th Hrs.*, *Adjt. to Kent Yeom. Brig.* '95 (Canterbury), *c.* '92, *b.* '63.
Langdon, *Lt.-Col.* Allan H., *A.S.C.* (Jersey), *l.c.* '89, *b.* '53, SOUDAN '85-6, ○, ✡.
rn. ,, *Staff Capt.* Chas. H. C., *Nav. Asst. to Hydrographer* (Admiralty, S.W.), *ret.* '98, *s.c.* '94.
,, *Lt.* Fras. J., *1st L'pool R.* (Cape), '96, *b.* '73.
rn. ,, *Com.* Fredk. G. C., *Black Prince* (Queenstown), *c.* '92.
,, *Hon. Brig.-Surg.* John, *late A.M.S.* (*temp. emp. Brecon*), *ret.* '87, *h.b.s.* '87, AFGHAN '78-9-80, ○.
,, *Capt.* Jno. F. P., *2nd R. Suss. R.* (Sialkote), *c.* '96, *b.* '66.
,, *Lt.* Paul P., R.A., *No.* 4 *Co.* (Kurrachee), *l.* '91, *b.* 68.
Langford, *Hon. Maj.* Francis, *late Shrops. L.I.*, *ret.* '82, *h.m.* '82, *b.* '42, W. COAST AFRICA '63-4, AFGHAN '79-80, ○.
rn. ,, *Com.* Geo., *c.* '91, EGYPT '82, ○, ✡.
,, *Hon. Lt.-Col.* Geo. Edwd., *late Staff Paym. at Hounslow* (*ret.* '98), *h.l.c.* '92, *b.* '45, HAZARA '68, ○|
rn. ,, *Surg.* Morris C., *Ganges* (Falmouth), *s.* '93.
rm. ,, *Maj.* Wm. J., *ret.* '98, *m.* '94, *b.* '58.
Langhorne, *Capt.* Harold S., R.A., *Ord. Offr. 4th cl.* '96 (Hong Kong), *c.* '95, *b.* '66.

Digitized by Google

Langhorne, *2nd Lt.* James A. D., R.A., *No.* 15 *Co.* (Dover), '98, *b.* '79.

Langlands, *Capt.* Percy, *1st W.I.R.* (Sierra Leone), *c.* '97, *b.* '66, TAMBAKU EXP. '92, GAMBIA '92, W. COAST AFRICA '93-4, O!!.

rn. **Langley,** *Capt.* Gerald C., *Magnificent* (Channel), *c.* '89, *b.* '48, EGYPT '82 (*Adjt. Nav. Brig.*), *desp.*, *prom.*, O!, ✠, *Nav. Attaché, Washington*, '90-3.

,, *Maj.* John P., R.A., *No.* 11 *Batt.* (Ferozepore), *m.* '97, *b.* '60.

,, *Brev. Col.* Wm. Savage, *late R.A.*, *ret.* '96, *b.c.* '95, *b.* '42, ABYSSINIA '67-8, O.

rn. **Langmaid,** *Fl.-Eng.* Jos., *Impérieuse* (Pacific), *f.e.* '96, PERAK '76, EGYPT '82, O, ✠.

Langman, *2nd Lt.* Jno. A., R.E., *Sub. Mining Cl.* (Landguard Fort), '96, *b.* '77.

Langmore, *Hon. Col.* Edward Ham, *late Beng. S.C.*, *ret.* '75, *h.c.* '75.

,, *Hon. Maj.-Gen.* Erskine Grant, *late Beng. S.C.*, *ret.* '80, *h.m.g.* '80.

rn. ,, **Lanksbury,** *Fl.-Engr.* Jno., *ret.* '83, *f.e.* '86.

Langridge, *Lt.-Col.* Geo. T., *R.A.M.C.* (Shorncliffe), *l.c.* '96, *b.* '49, AFGHAN WAR '78-80, O!!, TRANSVAAL '81.

Langston, *Capt.* Thos. A. O., *I.M.S.*, *14th Beng. Inf.* (Nowshera), *c.* '96, *b.* '68, N.W. FRONTIER '97, *desp.*, O!.

Langton, *2nd Lt.* Arthur Victor, R.A., *No.* 41 *Co.* (Portsmouth), '98, *b.* '80.

,, *Capt.* Herbt. F., *1st (K.) D.G.* (Dublin), *c.* '98, *b.* '69.

,, *Lt.* Theo. M., *21st Lrs.*, *with Uganda Rif.* '98 (Uganda), *l.* '95, *b.* '71.

,, **Gore-,** *Lt.* Hon. Chandos G., *1st (K.) D.G.* (Dublin), *l.* '97, *b.* '73.

Langtry, *Col.* Hy., *ret.* '98, *c.* '85, *b.* '41, ABYSSINIA '67-8, O, AFGHAN WAR '78-9, O, TRANSVAAL '81.

,, *Lt.* Hy. Vivian Montague, I.S.C., *28th Bomb. Inf.*, *Assist. Comdt. Burma Mil. Police* (Bhamo), *l.* '92, *b.* '69.

Langworthy, *Capt.* Geo., *7th D.G.*, *A.D.C. to the Insp.-Gen. of Cav.*, '98 (Horse Guards), *c.* '96, *b.* '65.

Lannowe, Mathew-, *Hon. Maj.-Gen.* Brownlow H., *late R.* (*Bomb.*) *Engrs.*, *ret.* '86, *h.m.g.* '86, *b.* '35.

,, **Mathew-,** *Lt.* Brownlow H. H. *4th* (*R.I.*) *D.G.* (Rawal Pindi), *l.* '95, *b.* 72.

,, **Mathew-,** *Lt.* Edmd. B., *1st R. W. Surr. R.* (Rawal Pindi), *l.* '97, *b.* '75, N.W. FRONTIER '97, O!.

,, **Mathew-,** *Lt.* Geo. R. M., R.A., *No.* 9 *Batt.* (Darjeeling), *l.* '94, *b.* '69.

rn. **Lanyon,** *Paym.* Theodore T., *Dolphin* (Portsmouth), *p.* '98.

Lapham, *Hon. Capt.* Robert J., *Qr.-Mr. A.S.C.* (Woolwich Dockyard), *h.c.* '88, *b.* '47, ASHANTI '73-4, O!, S. AFRICA, '81.

rn. **Laprimaudaye,** *Com.* Clement, *ret. c.* '73.

rn. **Larg,** *Asst. Engr.* Alf. D., *Repulse* (Channel), *a.e.* '97.

rn ,, *Fl. Engr.* Jas. Collie, *Colossus* (Holyhead), *f.e.* '95.

Large, *2nd Lt.* Philip M., *2nd Midd'x R.* (Hounslow), '96, *b.* '74.

,, **Somerville-,** *Lt.-Col.* Brisbane W., F.R.C.S., *R.A.M.C.* (Portsmouth), *l.c.* '97, *b.* '52.

rn. **Lark,** *Fl. Paym.* Saml. E., *Doris* (Cape), *f.p.* '95, EGYPT 82, O, ✠.

rn. **Larken,** *Lt.* Frank (Roy. Nav. Col., Greenwich), *l.* '96.

rn. **Larking,** *Lt.* Dennis A. H., *Rattler* (China), *l.* '98.

Larking, *Lt.* Regd. N. W., *Sc. Gds.* (Caterham), *l.* '96, *b.* '68.

Larkins, *Lt.-Col.* W. H., *ret. Indian Army*, *l.c.* '59.

Larminie, *Brev.-Col.* Edward Merry, *late R.E.*, *ret.* '94, *b.c.* '94, *b.* '41, AFGHAN '79-80, *desp.*, O!, *brev.-maj.*

Larnder, *Vet.-Capt.* Eugene Wm., *A.V.D.*, *7th D.G.* (Colchester), *v.c.* '98, *b.* '64.

Larpent, *Maj.-Gen.* Lionel H. P. de Hochepied, *Unemp. Sup. List*, *I.S.C.*, '92, *m.g.* '92, *b.* '34, N.W. FRONTIER '57-8, O!, ABYSSINIA '67-8, O.

,, **de Hochepied-,** *Col.* Sir Geo. Albert, Bart., *commg. 16th Regtl. Dist.* '97 (Bedford), *c.* '95, *b.* '46, S. AFRICA '77-9, O!.

Larymore, *Capt.* Hy. D., C.M.G., R.A., *No.* 11 *Co.* (Roorkee), *c.* '97, *b.* '67, LAGOS '92, *desp.* O!, ASHANTI EXP. '95-6, ✠, *hon. men* C.M.G.

Lascelles, *Lt.* Alfred, R.A., T *Batt.*, *R.H.A.* (Aldershot), *l.* '96, *b.* '73.

,, *Capt.* Arth. E., *2nd Norf. R.* (Fermoy), *c.* '96, *b.* '65.

,, *Hon. Maj.* Claud George Wm., *late R.A.*, *ret.* '81, *h.m.* '81, *b.* '31.

rn. ,, *Com.* Hon. Fredk. C., *ret. c.* '77, *b.* '48 (Sutton Waldron Ho., Blandford).

,, *Capt.* Geo. R., *3rd R. Fus.* (Malta), *c.* '97, *b.* '64.

,, *Hon. Lt.-Col.* Henry Arthur, *late Rif. Brig.*, *ret.* '82, *h.l.c.* '82, *b.* '42, INDIAN MUTINY '57-8, O!, ASHANTI '74, O!.

,, *Capt.* Walter C., *1st Dur. L.I.* (Aldershot), *c.* '97, *b.* '67.

,, *Col.* Walter Richard, *late Staff*, *ret.* '94, *c.* (*sub.*) '92, *b.* '37, INDIAN MUTINY '57-8, O!, CHINA '60-1, O!!, N. W. FRONTIER '64, O!, SOUDAN '84-5, O!, ✠.

,, *Lt.* Wm. F., *Scots Gds.*, *A.D.C. to the Gov.-Gen.* '98 (Ottawa), *l.* '92, *b.* '68.

Lash, *Lt.* Aug. Oliver, I.S.C., *Qr.-Mr. and Adjt.* *13th Bomb. Inf.* '95 (Deesa), *l.* '92, *b.* '70.

rn. **Lashmore,** *Engr.* Harry, *President* (W. Ind. Docks), *e.* '95.

Lassalle, *Lt.-Col.* J. H. C. G., *late Beng. Inf. l.c.* '82.

Last, *Lt.* Arth. J., R.A., *Insp. of Ordn. Mach.* *3rd cl.* '96 (Harwich), *l.* '93, *b.* '62.

Latchford, *Lt.-Col.* John, M.B., *late A.M.S.*, *ret.* '89, *l.c.* '88, *b.* '45 (*temp. emp.*, Galway).

rn. **Latham,** *Com.* Wayland M., F.R.G.S., F.Z.S., *ret. c.* '70, BALTIC '54-5, O, CHINA '57-8, O!!.

Lathbury, *Capt.* Hy. O., R.E., *Mil. Works Dept.*, *India* (Chakdara), *c.* '97, *b.* '67.

Lathom, *Maj.* Rt. Hon. Earl of, *late R.H.G.*, *ret.* '96, *m.* '90, *b.* '64 (Lathom House, Ormskirk), *Capt. Lancs Hrs.*, *Yeomanry* '97.

rn. **Latimer,** Geoffrey, *Blake* (Channel), *nav. c.* '98.

La Touche, *Lt.-Gen.* Cecil D'Urban, *Unemp. Sup. List*, *I.S.C.*, '95, *l.g.* '94, *b.* '34, PERSIA '57, O!, INDIAN MUTINY '57-8, O, AFGHAN '80-1, *desp.*, O!.

,, **Digges-,** *Maj.* Everard Noel, *late Beng. Inf.*, *ret.* '90, *m.* '81, BHOOTAN '64-5, O.

,, *Lt.-Gen.* Wm. Paget, I.S.C., *l.g.* '98, *b.* '38, PERSIA '56, O, MUTINY '57-8, O.

Latten, *Hon. Capt.* Leonard, *Qr.-Mr. A.S.C.* (Dover), *h.c.* '95, *b.* '46, S. AFRICA '79, O.

rn. **Lauder,** *Dep. Insp. Hosp.* H. S., *ret.* '92, *d.i.h.* '92.

,, *Hon. Capt.* Robt. R., *Qr.-Mr. 3rd Sea. Highrs.* '86 (Dingwall), *h.c.* '96, *b.* '48, AFGHAN '78-80, *desp.*, O!!!, *med. for dist. conduct in the field, with clasp*, ✠, EGYPT '82, O!, ✠.

Digitized by Google

Lauder, *Capt.* Wm. B., *Devon. R., paym.* '96 (Woolwich), *c.* '97, *b.* '64, BURMA '91-2, ○!.

Lauderdale, *Hon. Lt.-Col.* Frederick Henry, Earl of, *late Beng. S.C., ret.* '86, *h.l.c.* '86, *b.* '40.

Laughlin, *Capt.* Chas. E. H., *Leins. R.* (*with Uganda Rif.*) '98 (Uganda), *c.* '96, *b.* '61, SOUDAN '88, ○!.

rn. **Laughrin,** *Fl. Engr.* Hy., *Victory* (Portsmouth), *f.e.* '91, SUAKIN '84-5, ○, ✱.

Laughton, *Col.* Arthur Frederick, C.B., *late Madr. S.C., ret.* '89, *c.* '87, *b.* '40, BURMA '85-7, *desp.*, thanks of Indian Govt., ○!!, C.B.

rn. ,, *Engr.* Chas., *Royalist* (Australia), *e.* '90.

,, *Lt.-Gen.* George Arnold, *Unemp. Sup. List, I.S.C.*, '87, *l.g.* '91, *b.* '30, PERSIA '56-7, ○!, INDIAN MUTINY '57-8, ○.

rn. ,, Jno. K., M.A., F.R.G.S., *ret.* '85, *n.i.* '53, *Prof. Mod. Hist.* (King's Coll., W.C.), BALTIC '54-5, ○, CHINA '56-9, ○!!.

rn. **Laurence,** *Com.* Fredk. L., *ret. c.* '94.

,, *Lt.* Gerald C. R., R.E. (Gravesend), *l.* '91, *b.* '69.

,, *Capt.* Richd. T. R., R.E., *Barrack Loan Duty* (Woking), *c.* '92, *b.* '64, BURMA '86-8, ○!.

Laurie, *Capt.* Geo. Brenton, *R. Ir. Rif., Adjt.* 4*th V.B. Devon R.* '96 (Barnstaple), *c.* '93, *b.* '67.

,, *Capt.* J. Haliburton, 1*st R. Lancs R.* (Singapore), *c.* '95, *b.* '64.

,, *Hon. Lt.-Gen.* John Wimburn, *ret.* '87, *h.l.g.* '87, *b.* '35, CRIMEA '54-6 (twice wounded), *desp.*, ○!, ℗, 5*th cl.* Medj., INDIAN MUTINY '58-9, ○, CANADIAN REBELLION '85, ○.

rn. **Lauson,** *Capt.* Edwd. J., *ret. c.* '79, Greenwich Hosp. pension, '94.

rn. **Laverne,** *Asst. Engr.* Sydney M. B., *Hood* (Mediterranean), *a.e.* '97.

rn. **Lavertine,** *Surg.* Albert X., *Ringdove* (Australia), *s.* '95, BENIN '97, ○!.

Laverton, 2*nd Lt.* Herbt. C., 1*st R. Highrs.* (Sitapur), '97, *b.* '75.

,, *Lt.* Hy. S., 3*rd Hrs.* (Lucknow), *l.* '96, *b.* '73.

Lavie, *Lt.-Col.* Augustus John, *late R.* (*Madr.*) *A., ret.* '88, *l.c.* '88, *b.* '42.

,, *Hon. Maj.-Gen.* Robert Comyn, *late Madr. S.C., ret.* '85, *h.m.g.* '85.

,, *Maj.* Tudor Germain, *R.A.M.C.* (Egypt), *m.* '88, *b.* '61.

Law, *Capt.* Alfred L., *N. Staff. R., Adjt.* 3*rd R. Ir. Rif.* '99 (Newtownards), *c.* '99, *b.* '71.

,, *Lt.* Cecil A., 1*st Wilts. R.* (Quetta), *l.* '96, *b.* '72.

,, *Lt.-Col.* Cecil H., *commg.* 2*nd Dorset R.* (Malta), *l.c.* '97, *b.* '49, AFGHAN '78-9, ○.

,, *Hon. Lt.* Chas. R., *Qr.-Mr. A.S.C.* (Colchester), *h.l.* '94, *b.* '51.

rn. ,, *Mid.* Colin E. M., *Illustrious* (Medit.), *m.* '97.

rn. ,, *Com.* Edwd. D., *ret. c.* '73, BALTIC '55, ○, CHINA '57-61, ○!, ASHANTI '73-4, ○.

rn. ,, *Com.* Edwd. G. F., *ret. c.* '90, ZULU WAR '77-9, ○, *R. Hum. Soc.*, '91, ○.

,, *Lt.-Col.* Edwin, *late Glouc. R., ret.* '94, *l.c.* '94, *b.* '46.

,, *Hon. Maj.-Gen.* Francis L. Adeane, C.B., *late R.A., ret.* '86, *h.m.g.* '86, *b.* '35, CRIMEA '55-6, ○!, ℗, CHINA '60, ○, S. AFRICA '78-9, *desp.*, ○!, C.B.

rn. ,, *Com.* Fredk. C., *ret. c.* '74.

rn. **Law,** *Mid.* Fredk. W., *Renown* (N. America) *m.* '98.

rn. ,, *Com.* Harry D., *ret. c.* '95, *temp. emp. Ind. Troopship Service* '98, EGYPT '82, ○, ✱.

,, *Hon. Lt & Qr.-Mr.* Jas., R.E. (Aldershot), *l.* 91, *b.* '47.

,, *Brig.-Surg.* John, M.D., *ret. I.M.S., b.s.* '82.

,, *Capt.* John P., 2*nd Devon R.* (Aldershot), *c.* '98, *b.* '68.

,, *Maj.* Robt. T. H., *late Chief Ordn. Offr. N.W. Dist., m.* '96, *b.* '55, ZULU WAR '79, ○!.

,, *Maj.-Gen.* Victor Edwd., *late Madras Cav., ret.* '98, *m.g.* '98, *b.* '42.

rn. ,, *Rev.* Wm., B.S.C. (Portsmouth Dockyard), *chapl.* '71, *nav. instr.* '73.

rn. ,, *Lt.* Wm. J. B., *Vernon* (Portsmouth), *l.* '95.

Lawder, *Gen.* Edward James, *Unemp. Sup. List I.S.C.* '81, *g.* '91, *b.* '21, INDIAN MUTINY '58-9, *desp.*, ○!, *brev.-maj.*

Lawford, *Maj.* (*temp. Lt.-Col.*) Eustace Edwd. Melville, I.S.C., *Comdt.* 1*st Madr. Lrs.* '94 (Bellary), *m.* '93, *b* '56, AFGHAN '79-80, ○!, BURMA '86-9, ○!.

rn. ,, *Mid.* Sydney L. K., *Bonaventure* (China), *m.* '98.

,, *Capt.* Sydney T. B., *R. Fus., Adjt.* 5*th Battn.* '96 (Hounslow), *c.* '94, *b.* '65.

rn. ,, *Asst. Paym.* Vincent A., *Sec. to. Capt. Holland, Tamar* (Hong Kong), *a.p.* '92.

Lawless, *Maj.* the Hon. Denis, *late Rif. Brig., ret.* '94, *m.* '92, *b.* '54.

,, *Hon. Col.* the Hon. Edward, *late Adjt. Kildare Mil., ret.* '75, *h.c.* '84, *b.* '41.

rn. ,, *Fl.-Paym.* Geo., *Centurion* (China), *f.p.* '91.

,, *Capt.* Skerret E. G., R.A., *Div. Adjt.*, 2 *Batt. R.H.A.* (Newbridge), *c.* '89, *b.* '60.

,, **Crooke-,** *Surg.-Maj.* Warren Rowland, M.D., 3*rd Cold. Gds.* '98 (Wellington Bks.), *s.-m.* '98, *b.* '63.

Lawley, *Maj.* Hon. Richd. T., 7*th Hrs.* (Norwich), *m.* '93, *b.* '56, SOUDAN '84-5, ○!, ✱.

,, 2*nd Lt.* Wm. G. H., 2*nd Middx. R.* (Woolwich), '97, *b.* '74.

Lawlor, *Lt.* John L., 6*th Dns.* (Dundalk), *l.* '98, *b.* '74.

,, *Lt.-Col.* Wm. Patrick, *late E. Lancs R., ret.* '89, *l.c.* '89, *b.* '45, AFGHAN '78-80, ○!.

rn. **Lawrance,** *Engr.* Wm. W., *Daring* (Portsmouth), *e.* '89.

Lawrence, 2*nd Lt.* Bertram, 1*st E. Yorks R.* (Belgaum), '98, *b.* '76.

,, *Lt.* Fredk. G., 2*nd S. Wales Bord.* (Pembroke Dock), *l.* '96, *b.* '74.

,, *Lt.* Freeling R., 14*th Hrs.* (*with Roy. Nig. Co.* '98), *l.* '95, *b.* '72.

,, *Capt.* Geo. H., 1*st E. Lancs R.* (Portsmouth), *c.* '97, *b.* '68, CHITRAL '95, ○!.

,, *Lt.-Col.* Henry J., *ret. Beng. Inf., l.c.* '88.

rn. ,, *Sub. Lt.* Hy. J. G., *Rambler* (Surveying Service), *s.l.* '97.

,, *Hon. Brig.-Surg.* Henry John Hughes, *late A.M.S., ret.* '85, *h.b.s.* '85, CRIMEA '54, ○!, ℗, SOUDAN '85, ○!, ✱.

,, *Capt.* Hon. Herbt. A., *p.s.c.*, 17*th Lrs.*, *D.A.A.G. Mil. Intell. Dept.* '98 (18, Queen Anne's Gate, S.W.), *c.* '92, *b.* '61.

,, *Capt.* Hugh D., *p.s.c., E. Surr. R., Adjt.* 3*rd Battn.* '97 (Kingston), *c.* '89, *b.* '62.

,, 2*nd Lt.* Jno. G., 2*nd R. Ir. R.* (Mhow), '97, *b.* '78.

Digitized by Google

Lawrence, *Lt.-Col.* Richd. C. B., *p.s.c., late* 1*st* (*K.*) *D.G., Prof. of Mil Topog., Staff Col.* '98 (Camberley), *l.c.* '94, *b.* '57, EGYPT '82, *brev. maj.*, 4*th cl.* Medj., *desp.*, ○!.
,, *Hon. Maj.* Robert, *late* 90*th Foot, ret.* '83, *h.m.* '83, *b.* '43, S. AFRICA '77-9, ○!.
,, *Lt.* Samuel, 2*nd Scot. Rif.* (Aldershot), *l.* '97, *b.* '70.
rn. ,, *Fl.-Surg.* Walter, *ret.* '72, *f.s.* '64.
,, *Lt.* Walter E., 1*st S. Wales Bord., A.D.C. to Maj.-Gen. Sir F. Carrington* '98 (Gibraltar), *l.* '94, *b.* '71.
,, *Hon. Lt.* Wm., R.A., *Qr.-Mr. E. Divn., Garr. Arty.* (Sheerness), *h.l.* '91, *b.* '49.
rn. ,, *Engr.* Wm. G., *Australia* (Southampton), *c.* '97.
,, *Lt.* Wm. L., 2*nd S. Wales Bord.* (Pembroke Dock), *l.* '96, *b.* 73.
,, *Col.* Wm. W., *late commg.* 18*th Regtl. Dist., ret.* 99, *c.* '97, *b.* '50, ZULU WAR '79, ○!, AFGHAN '80, ○.
rn. ,, **Barnes-**, *Com.* Lionel A. W., *c.* '92, KAFFIR WAR '77-8, *desp., prom.*, ○ǁ, EGYPT '82, *desp.*, ○, ✱, ZAILA '85.
Lawrenson, *Capt.* Reginald R., 1*st W.I.R.* (Sierra Leone), *c.* '98, *b.* '71, W. COAST AFRICA '93-4.
,, *Lt.* Thos. Geo. P., I.S.C., 6*th Madr. Inf., Commisst. Dept., India* (*on leave*), *l.* '91, *b.* '71.
,, 2*nd Lt.* Wm. Ralph, *Midd'x. R., I.S.C.* '98 (*unposted*).
Lawrie, *Capt.* (*Brev. Maj.*) Chas. E., D.S.O., R.A., *b.m.* '96, *b.* '64, JEBUS EXP., LAGOS '92, *desp.*, ○!, DONGOLA '96, *desp.*, ○ǁ, *brev. maj.*, NILE EXP. '97-98, *desp.*, ǁ, D.S.O.
,, *Lt.-Col.* Edwd., *I.M.S., Residency Surg.* (Hyderabad), *l.c.* '92, *b.* '45.
rm. ,, *Lt.* Frank B. A., *Terrible* (Particular Service), *l.* '97, *b.* '77.
,, *Capt.* Walter G., R.E., *commg.* 24*th Fortress Co. R.E.* (Malta), *c.* '91, *b.* '64.
,, **Dyson-**, *Col.* Julius Dyson, *late Staff, ret.* '96, *c.* '87, *b.* '39, CRIMEA '55-6 (wounded during siege of Sevastopol, severely wounded at assault on the Redan), ○!, ℗, MUTINY '57-9 (siege and capture of Lucknow, &c.), ǁ○!, AFGHAN '78-9, *Transport duty & Supdg. communications Khyber Route, Peshawar Valley Fd. Fce.*, ○.
Lawson, *Lt.* Algernon, 2*nd Dns.* (Edinburgh), *l.* '94, *b.* '69.
,, *Capt.* Ch. Bunbury, M.B., *R.A.M.C.* (Umballa), *c.* '95, *b.* '67.
,, *Col.* Chas. F., *commg. Regtl. District No.* 2 '95 (Guildford), *c.* '90, *b.* '42.
,, *Capt.* Douglas, *R.A.M.C.* (Allahabad), *c.* '98, *b.* '66.
,, *Vet. Capt.* Edmund Jas., *A.V.D.* 7*th Hrs.* (Norwich), *v.c.* '95, *b.* '62, BURMA '85-9, ○!.
,, *Lt.* Francis W., 2*nd Conn. Rang.* (Meerut), *l.* '90, *b.* '67.
,, *Maj.* (*Brev. Lt.-Col.*) Hy. M., R.E. (Egypt. Army, '98), *m.* '95, *b.l.c.* '98, *b.* '59, SOUDAN—NILE '84-5, *desp.*, ○ǁ, ✱, 5*th cl.* Medj., *brev. maj.* '85.
,, *Maj.* (*temp. Lt.-Col.*) Herbt., I.S.C., *Comdt.* 13*th Madr. Inf.* '94 (*res. out of India*), *m.* '95, *b.* '56, BURMA '87-8, ○!.
,, *Hon. Lt.-Col.* Marmaduke Charles, *late R.* (*Madr.*) *A., ret.* '72, *h.l.c.* '72.
,, *Lt.* Oswald H., I.S.C., 26*th Punj. Inf.* (Jullundur), *l.* '92, *b.* '69.
rn. **Lawson**, *Lt.* Robt. N., *Beagle* (South-East America), *l.* '94, BENIN RIVER '94, ○!.
,, *Capt.* Wm. Arnold W., 1*st Scots Gds.* (Tower), *c.* '97, *b.* '64.
rn. **Lawton**, Edward, B.A., *Nav. Inst.* '98.
rn. ,, *Engr.* Wm. R., *Europa* (Portsmouth), *c.* '94.
rn. **Laxton**, *Com.* Hy. J. D., *Melampus* (Kingstown), *c.* '96, HUASCAR '77, EGYPT '82, ○, ✱.
rn. **Lay**, *Lt.* Jno. R., *Stork* (Survg. Service), *l.* '95.
Layard, *Hon. Lt.-Col.* Brownlow Villiers, *late Glouc. R., ret.* '81, *h.l.c.* '81, *b.* '38.
,, *Hon. Maj.-Gen.* Charles Edmund, *late E. Yorks R., ret.* '87, *h.m.g.* '87, *b.* 38.
,, *Lt.* Wm. T., 1*st North'n R.* (Fyzabad), *l.* '94, *b.* '72.
Laye, *Col.* Joseph Hy., *Asst. Adjt.-Gen. Southern Dist.*' 95 (Portsmouth), *c.* '94, *b.* '49, KAFFIR WAR '78, ZULU WAR, '79, *desp.*, ○ǁ, *brev. maj.*
Layton, *Capt.* Edwd., 2*nd S. Staff. R.* (Thayetmyo), *c.* '94, *b.* '57.
,, *Capt.* Norman A., 1*st R. Suss. R.* (Aldershot), *c.* '96, *b.* '66.
Lazzarini, *Hon. Maj.-Gen.* James, C.M.G., *late R. Malta Fencible A., ret.* '82, *h.m.g.* '82, *b.* '19, EGYPT '82, C.M.G. '82.
Lea, 2*nd Lt.* Gerald E., 1*st Worc. R.* (Plymouth), '97, *b.* '77.
,, *Lt.* Harold F., 2*nd Yorks R.* (Peshawar), '91, *b.* '67.
,, 2*nd Lt.* Percy G. P., 1*st W. Rid. R.* (Dover), '95, *b.* '75.
,, *Brev. Col.* Samuel Job, *A.S.C., D.A.A.G., Hqrs. Staff, Ireland* '97 (Dublin), *b.c.* '90, *b.* '51, EGYPT '82, ○!, ✱, 4*th cl.* Medj., SOUDAN '84-5, *desp.*, ǁ, SOUDAN '85-6.
Leach, *Col.* Cecil Francis, *late A.S.C., ret.* '94, *c.* (*sub.*) '88, *b.* '42.
,, *Maj.-Gen.* Edmd., C.B. (27, Thurloe Sq., S.W.), *ret.* '98, *maj.-gen.* '94, *b.* '36, NEW ZEALAND '63-6, *desp.*, ○, *brev. maj.*, EGYPT '82, ○, ✱, 4*th cl.* Osm., NILE EXP. '84-5, *desp.*, ǁ, C.B.
,, *Maj.-Gen.* Edwd. Pemberton, V.C., C.B., R.E., *m.g.* '97, *b.* '47 (6, Wetherby Gardens, S.W.), LOOSHAI EXP. '71-2, ○!, thanked by Indian Govt., AFGHAN WAR '78-9 (severely wounded), *desp.*, ○!, thanked by Indian Govt., *brev. maj. & lt.-col.*, V.C., SUAKIN '85, *desp.*, ○ǁ, ✱, C.B.
,, *Lt.-Col.* Sir George Archibald, K.C.B., *late R.E., ret. l.c.* '60, *b.* '20, K.C.B. (*civ.*) '92.
,, *Col.* (*temp. Brig.-Gen.*) Harold P., C.B., D.S.O., R.E., *Commg. the Dist.* (Peshawar), *c.* '94, *b.* '51, AFGHAN WAR '78-9-80, *desp.*, ○!, NILE EXP. '84-5, ○!!, ✱, *brev.-maj.*, LOOSHAI EXP. '89, *hon. men.*, CHIN-LUSHAI EXP. '89-90, ○!, *brev.-maj.*, CHITRAL '95, C.B. (D.S.O. '91).
,, *Lt.* Hy. E. B., 2*nd Northd. Fus.* (Portland), *l.* '93, *b.* '70.
,, *Lt.-Col.* Jno., R.A., *commg.* R.A. (Secunderabad), *l.c.* '95, *b.* '48, AFGHAN '78-9, ○.
,, *Maj.* Reginald P., *p.a.c.*, R.A., *Dep. Insp.-Gen. of Ordnance* '96 (War Office), *m.* 91, *b.* '55.
rn. ,, *Rear-Adm.* Robt. Owen, *ret.* '73, *r.a.* '86, BALTIC '54-5, *prom.*, ○, NEW ZEALAND '60, ○.
rn. **Leadbeater**, *Lt.* Wm. H., *Talbot* (North America), *l.* '95.
Leader, *Capt.* H. Peregrine, 6*th D.G., Supt. of Gymnasia, S.E. Dist.*, '97 (Canterbury), *c.* '94, *b.* '65.

Digitized by Google

rn. **Leader**, *Engr.* Herbt. J., *Alert* (N. America), *c.* '92.
,, *Lt.* Jno., *2nd Belf. R.* (Dublin), *l.* '98, *b.* '76.
,, *Lt.* Lionel F., *L'pool R., Adjt. 3rd V.B.* (Southport), *l.* '94, *b.* '70.
,, *Lt.-Col.* Nicholas, F.R.C.S. ED., *late R.A.M.C., ret.* '98, *l.c.* '98, *b.* '52, EGYPT '82, ○ ✠, SOUDAN, '85, ‖.
rn. ,, *Com.* Robt. C., *ret. c.* '94.
,, *Maj.* Thomas Alexander F., *late Madr. S.C., ret.* '91, *m.* '87.
,, *Capt.* Wm. Francis, *2nd R. Warw. R.* (Colchester), *c.* '98, *b.* '66.
rn. **Leah**, *Capt.* Edwd., *ret. c.* '98.
rn. ,, *Capt.* Hy., *Mildura* (Australasia), *c.* '94, *b.* '50.
Leahy, *Maj.* Albert Wm. D., M.D., *I.M.S.* (Bengal), *m.* '94, *b.* '55.
,, *Capt.* Hy. G., R.A. (Artillery College, Woolwich), *c.* '97, *b.* '68.
rn. ,, *Engr.* Jas. P., *Victorious* (China), *c.* '97.
rma. ,, *2nd Lt.* Thos. B. A., *2nd l.* '96, *b.* '78.
rn. ,, *Engr.* Wilton P. (*actg.*), *Sanspareil* (Sheerness), *c.* '95.
rn. **Leake**, *Lt.* Fras. M., *Amphion* (Pacific), *l.* '92.
,, *Lt.-Col.* Geo. D. N., *R.A.M.C., Sen. Med. Offr.* (Bermuda), *l.c.* '95, *b.* '48, ZULU WAR '79.
,, *Maj.* H., *ret. m.* '77.
Lean, *Hon. Capt.* Alan I., *R. W. Fus., Paym.* '98 (Portsmouth), *h.c.* '98, *b.* '72.
rm. ,, *Hon. Lt.-Col.* Francis, *late R.M.L.I., ret.* '77, *h.l.c.* '77, BALTIC '54-5, ○, OPERATIONS IN JAPAN '64-6.
,, *Maj.* Kenneth E., *3rd R. Sc. Fus.* (Malta), *m.* '98, *b.* '59, ZULU WAR '79, ○!, TRANSVAAL CAMPAIGN '81, BURMA '85-6, ○!.
,, *Lt.-Col.* Wm. Walter, I.S.C., *Comdt. 5th Beng. Cav.* '96 (Cawnpore), *l.c.* '98, *b.* '53, AFGHAN '78-80, ○‖.
Leapingwell, *Lt.-Col.* Arth. Hy., *I.M.S., Dist. Med. Offr.* (Vizagapatam), *l.c.* '93, *b.* '47.
Learmont, *Hon. Lt. & Rg.-Mr.* John, R.A., *Riding Estab.* (Woolwich), *l.* '94, *b.* '58.
rn. **Learmonth**, *Lt.* Fredk. C., *Egeria* (Surveying Service), *l.* '87.
,, **Livingstone-**, *Lt.* Fras. L. C., R.A., *No. 70 Batt.* (Bareilly), *l.* '94, *b.* '75.
,, **Livingstone-**, *2nd Lt.* John E. C., R.A., *No. 85 Batt.* (Clonmel), '96, *b.* '76.
,, **Livingstone-**, *Lt.* Lennox C., R.A., U *Batt. R.H.A.* (Newbridge), *l.* '93, *b.* '70.
,, **Livingstone-**, *2nd Lt.* Nigel J. C., *15th Hrs.* (Shorncliffe), '97, *b.* '78.
Learoyd, *Maj.* Chas. D., R.E. (Newcastle-on-Tyne), *m.* '97, *b.* '59, SUAKIN '85, ○!, ✠, BURMA '85-6, *desp.*, ○!.
rn. **Leask**, *Asst. Paym.* Mackenzie, *Magnificent* (Channel), *a.p.* '97.
rn. **Leatham**, *Lt.* Eustace La T., *Flag-Lt. to Adm. Fremantle, Vivid* (Devonport), *l.* '92.
Leathem, *Lt.-Col.* Geo. Humphreys, *E. Surr. R., Recruit. Staff Offr.* '96 (Manchester), *l.c.* '95, *b.* '47.
Leather, *Capt.* Gerard F. T., *Northd. Fus., Adjt. 3rd Batt.* '98 (Alnwick), *c.* '95, *b.* '65.
Le Breton, *Maj.* William I., *late Bomb. S.C., ret.* '91, *m.* '87.
rn. **Le Brun**, *Paym.* Wm. H., *Buzzard* (Chatham), *p.* '98, EGYPT '82, ○, ✠.
Leckie, *Lt.-Col.* David, M.B., *late A.M.S., ret.* '91, *surg. l.c.* '91, *b.* '47 (*temp. emp.*, Carlisle).
Leckie, *Col.* (*brev.*) Fredk. Wm. Vans, I.S.C. (*res. out of India*), *b.c.* '90, *b.* '47, AFGHAN '79-80, ○!, *desp.*
rn. ,, *Com.* Geo. L. M., *Coast Gd., Melampus* (Kingstown), *c.* '89, SUAKIN '84-5, ○!, ✠, *R. Hum. Soc.* '72, ○.
,, *Maj.* Norman Houstoun, *late R. W. Kent R., ret.* '89, *m.* '86, *b.* '51, TRANSVAAL '81.
,, *Col.* W. M., *ret. Bomb. Army, c.* '68, INDIAN MUTINY '57-9, ○!, *brev. maj.*
rn. **Lecky**, *Mid.* Arth. M., *Royal Sovereign* (Mediterranean), *m.* '97, BENIN '97, ○!.
rn. ,, *Engr.* Chas. B., *Leven* (works—Glasgow), *c.* '90.
,, *Maj.* Fredk. B., R.A., *No. 68 Batt.* (Hilsea, I.W.), *m.* '96, *b.* '58, EGYPT '82, ○!, ✠.
,, *Col.* Geo., *late* I.S.C., *ret.* 98, *c.* '90, *b.* '42.
rn. ,, *Sub-Lt.* (*actg.*) Halton S., *Excellent* (Portsmouth), *s.l.* '98.
,, *Lt.* John G., *No. 7 Co., A.S.C.* (Curragh), *l.* '96, *b.* '72.
,, *Capt.* Robt. St. C., R.A., *Div. Adjt.* B *Batt. R.H.A.* (Lucknow), *c.* '91, *b.* '63.
Le Cocq, *General* Hubert, *late R.* (*Bomb.*) *A., u.s.l.* '92, *g.* '95, *b.* '33, PERSIA '56-7, ○!, INDIAN MUTINY '58-9, *desp.*, ○!, *S. F. & M., Roy. Benev. Soc.*, '57, ○.
rn. ,, *Capt.* Wm. G., *ret. c.* '94.
rn. **Ledgard**, *Mid.* Wm. R., *Doris* (Cape), *m.* '98.
Ledward, *Capt.* Geo. H., *Bord. R., Adjt. 1st Vol. Battn.* '96 (Carlisle), *c.* '95, *b.* '66.
Ledwich, *2nd Lt.* Wm. H., R.A., *No. 6 Co.* (Roorkee), '97, *b.* '77.
Lee, *Lt.* Alexr. Wm. Hy., I.S.C., *16th Madr. Inf., Asst. Comdt. Mil. Police* (Myitkyina), *l.* '90, *b.* '67.
,, *Capt.* Arthur Hamilton, R.A., *Mil. Attaché U.S. Army* '98 (Brit. Embassy, Washington), *c.* '98, *b.* '68.
,, *Hon. Maj.* C. G. T., *late Adjt. 1st Caithness A.V.C., ret.* '81, *h.m.* '81.
,, *Brev.-Col.* Ellis, *late York & Lanc. R., ret.* '97, *b.c.* '94, *b.* '42.
,, *Capt.* Fras., *4th Hrs.* (Bangalore), *c.* '94, *b.* '66.
,, *Col.* Geo. Arth., *half pay*, '97, *c.* '88, *b.* '44, SOUDAN '85-6, ○, ✠.
,, *2nd Lt.* Geo. Maconchy, *3rd R. Fus.* (Malta), '98, *b.* '78.
,, *2nd Lt.* Harry Hylton, *1st Scot. Rif.* (Lucknow), '98, *b.* '77.
,, *Lt.* Harry R., *20th Hrs.* (Mhow), *l.* '96, *b.* '74.
,, *Hon. Maj.-Gen.* Henry Herbert, *late R.* (*Bomb.*) *E., ret.* '86, *h.m.g.* '86, *b.* '38, ABYSSINIA '68, *desp.*, ○.
,, *Capt.* Henry L., *1st R. Berks R.* (Portsmouth), *c.* '87, *b.* '59, EGYPT '82, ○, ✠, SOUDAN '85-6.
,, *Lt.-Col.* Henry Pincke, *late R.E., ret.* '95, *l.c.* '90, *b.* '42.
,, *Hon. Lt.* Jas. Victor, *Asst. Comm. of Ord.* '96 (Cape), *h.l.* '96, *b.* '52.
,, *Hon. Maj.* John, *late 1st R. Dragoons, ret.* '81, *h.m.* '81, *b.* '22, CRIMEA '54-5, ○‖, ⊕.
rn ,, *Asst. Paym.* Reginald R., *Diadem* (Channel), *a.p.* '91.
,, *Capt.* Richd. P., R.E., *Survey Duty*, '98 (Wei-hai-Wei), *c.* '94, *b.* '65.
rn. ,, *Insp. Mach.* Richd. S., *ret. i.m.* '96.
,, *Lt.-Col.* Wm. Alex., *I.M.S., Surg. to the Leper Hosp.* (Madras), *l.c.* '96, *b.* '54.
rn. ,, *Capt.* Wm. F., *ret. c.* '73, NICARAGUA '48, BALTIC '55, ○, CHINA '57-63, *desp.*, ○‖, ZANZIBAR '70.

Digitized by Google

Lee, *col.* Wm. Hanning, *half pay* '92, *c.* '85, *b.* '46.
,, *Capt.* Wm. M. L., *late R. Warw. R., now 3rd R.W. Surr. R.* (Guildford), *ret.* '98, *c.* '98, *b.* '65.
,, **Hanning-,** *Col.* Edwd. Hanning, *half pay* '95, (7, Devonshire Place, S.W.), *c.* '59, *b.* '45.
rn. ,, **Hanning-,** *Mid.* Fras. C., *Immortalité* (China), *m.* '97.
rn. ,, **Hanning-,** *Sub-lt.* (*actg.*) Vaughan A. E., *Excellent* (Portsmouth), *s.l.* '98.
,, **Norman-,** *Rev.* Fredk. Bethune Norman, M.A., (*Kapl. 3rd Cl.* '96 (Gosport), *b.* '55.
,, **Vaughan-,** *Capt.* Arth. V. H., *R.H.G.* (Hyde Park), *c.* '94, *b.* '62.
rn. ,, **Vaughan-,** *Lt.* Chas. L., *Ramillies* (Mediterranean), *l.* '87, EGYPT '82, ○, ✱.
Leeds, *Lt.* Thos. Louis, I.S.C., *6th Punj. Inf.* (Dera Ghazi Khan), *l.* '92, *b.* '69.
rma. **Leefe,** *Lt.-Col.* John Beckwith, *p.s.c.*, *l.c.* '93, *b.* '49.
Leeke, *Col.* Ralph, *late Gren. Gds., ret.* '95, *c.* '89, *b.* '49.
Leeky, *Hon. Lt.-Col.* John Gage, *late Gordon Highrs., ret.* '83, *h.l.c.* '83, *b.* '44.
rn. **Leeper,** *Com.* Alexr., *ret. c.* '94.
,, *Capt.* Robt. W., *R. Ir. Fus., Adjt.* 5th *Battn.* '95 (Monaghan), *c.* '93, *b.* '63.
rn. **Lees,** *Dept. Insp. Hosp.* Chas. A., M.D., M.R.C.S., *ret. d.i.h.* '88, BALTIC '55, ○, CHINA '57-9, ○.
,, *Lt.* Chas. Hy. B., I.S.C., *1st Sikh Inf.* (Dera Ismail Khan), *l.* '93, *b.* '72.
rn. ,, *Lt.* Edgar, *Doris* (Cape), *l.* '88.
,, *2nd Lt.* Edmd. H. H., *1st Bord. R.* (Malta), '96, *b.* '75.
,, *Lt.* Eustace G., *R. Berks. R., A.D.C. to Sir James Hay* '98 (Bridgetown, Barbados) '94, *b.* '72.
Capt. John, *R. W. Kent R., Adjt. 4th V.B. Suff. R.* '96 (Cambridge), *c.* '94, *b.* '61, GAMBIA EXP. '91-2, ○‖.
,, *Vet.-Capt.* Kay, F.R.C.V.S., *A.V.D., Senior Vet. Offr.* (Meerut), *v.c.* '89, *b.* '53, AFGHAN '80-1, ○.
rm. ,, *Lt.* Thos. O. H., *Duke of Wellington* (Portsmouth), *l.* '96, *b.* '77.
,, *Lt.* Wm. E., R.E., *Division Offr.* (Gosport), *l.* '92, *b.* '70.
,, *Gen.* Wm. Munnings, *Unemp. Sup. List, I.S.C.* '91, *g.* '94, *b.* '29.
Leeson, *Hon. Maj.* R., *late Adjt. 3rd Camb. R.V.C., ret.* '77, *h.m.* '77.
rn. **Leet,** *Capt.* Hy. Knox, *ret. c.* '73, W. AFRICA '47-50, BALTIC '54, ○, BLACK SEA '55-6, *desp.*, ○‖, ⊕, Leg. Hon. *5th cl.* Medj., CHINA '58-9, *desp.* (twice), ○‖, *naval pension*, '97.
,, *Lt.* Hugh M., *K.O.S.B., W. Afr. Front. Force* '97 (Niger Territories), *l.* '95, *b.* '67.
rn. **Le Fanu,** *Lt.* Hugh B., *Illustrious* (Medit.), *l.* 94.
Le Feuvre, *Capt.* Geo. W. H., *2nd N. Lancs R.* (Dover), *c.* '88, *b.* '60.
Lefroy, *Hon. Lt.-Col.* A. H., *ret. h.l.c.* '81.
,, *2nd Lt.* Bertram Perceval, *1st R. Dub. Fus.* (Aldershot), '98.
,, *Hon. Lt.-Col.* Henry George, *late Essex R., ret.* '83, *h.m.* '87, *b.* '47.
rn. ,, **Maxwell-,** *Lt.* Cecil, *Excellent* (Portsmouth), *l.* '95.
Le Gallais, *Brev. Lt.-Col.* Phil. W. J., *8th Hrs.* (now with Egyptian army), *b.l.c.* '98, *b.* '61, NILE EXP. '98, *desp.*, ○‖, ✱.
Legard, *2nd Lt.* Alfred Digby, *1st K.R.R.C.* (Natal), '98, *b.* '78.
,, *Lt.* D'Arcy, *17th Lrs.* (Ballincollig), *l.* '96, *b.* '75.
rn. ,, *Mid.* Geo. P., *Raleigh* (Train. Squad.), *m.* '95.
rn. **Legate,** *Engr.* Jas., *Dido* (Medit.), *c.* '98, BENIN '97, ○‖.
rn. ,, *Fl.-Engr.* Jas., *ret.* '92, *f.c.* '86.
rn. ,, *Asst. Engr.* Wm. P., *Surprise* (Mediterranean), *a.c.* '94.
Le Geyt, *Maj.-Gen.* Philip Harrison, *Unemp. Sup. List, I.S.C.* '92, *m.g.* '92, *b.* '34, PERSIA '56-7, ○‖, INDIAN MUTINY '58-9.
,, *Asst. Commy.-Gen.* Wm. Bell, *late Ord. Store Dept., ret.* '83, *actg.* '78, NEW ZEALAND '63-6, ○.
Legg, *Lt.* Regd. F., *Leins. R., W. African Frontier Force* '98 (Niger Territories), *l.* '94, *b.* '73.
Leggett, *2nd Lt.* Augustus F. S., *1st R. Scots* (Glasgow) '98.
rn. ,, *Lt.* Chas. W. S., *Goldfinch* (Australia), *l.* '87.
,, *Gen.* Edward Owen, *Unemp. Sup. List, I.S.C.* '84, *g.* '94, *b.* '33.
Legge, *Col.* the Hon. Henneage, *late 9th Lrs., ret.* '95, *c.* '88, *b.* '45, AFGHAN '79-80, ○‖, ✱.
,, *Maj.* Hon. Henry Chas., M.V.O., *1st Cold. Gds., half pay,* '99, *m.* '85, *b.* '52, *Eq.-in-Ord. to H.M.*, SOUDAN '85, *desp.*, ○‖, ✱., *brev. maj.*
,, *Maj.* Norton, D.S.O., *20th Hrs.* (Mhow), *m.* '98, *b.* '60, SOUDAN '85, ○‖, ✱, SOUDAN '85-6, *desp.*, DONGOLA '96, *desp.*, D.S.O., ○‖.
,, *Capt.* Septimus F., *R. Fus.* (Hounslow), *c.* '98, *b.* '65.
,, *Lt.* Wm. K., *Adjt. 2nd Essex R.* '95 (Shwebo), *c.* '92, *b.* '69.
,, *Lt.-Col.* William Vincent, *late R.A.* (*Col.-Comdt. & Insp. of Art. Defences, Tasmanian Defence Force* '98).
Leggett, *2nd Lt.* Archbd. H., *2nd R. Sc. Fus.* (Chatham), '97, *b.* '77.
,, *Col.* Charles Greenlaw, *late commg. 102nd Regtl. Dist., ret.* '98, *c.* '90, *b.* '42, ZULU WAR '79, ○‖.
,, *Lt.* Edwd. H. M., R.E., *Traffic Manager at the Royal Arsenal* '95 (Woolwich), *l.* '93, *b.* '72.
,, *Lt.-Col.* Frederick O., *Army Ordn. Dept., Chief. Ordn. Offr. in Egypt* '96 (Cairo), *l.c.* '92, *b.* '48.
,, *Maj.* G. E., *late 77th Foot, ret. m.* '70.
,, *Col.* Joseph Beauchamp, *late Madr. S.C. ret.* '90, *c.* '85, INDIAN MUTINY '58, RUMPA REBELLION '80, BURMA '87-8, ○‖.
rn. ,, *Lt.* Oliver Elles, *Swallow* (S.E. America), *l.* '98.
,, *2nd Lt.* Robt. A. C. L., *2nd Worc. R.* (Bermuda), '97, *b.* '74.
,, *2nd Lt.* Wilfred N., (R.A., *No.* 19 *Co.* (Gibraltar), '98, *b.* '77.
Legh, *Maj.* Hon. Gilbert, *2nd Gren. Gds.* (Gibraltar), *m.* '96, *b.* '58, SOUDAN '85, ○‖, ✱.
,, *Maj.* H. C., *late K.R.R., ret. m.* '94, AFGHAN '78-80, ○‖, ✱, TRANSVAAL '81, EGYPT '82, ○, ✱.
,, *Capt.* Piers Richd., I.S.C., *16th Bomb. Inf.* '92 (Fort Sandeman) '90, *b.* '58.
rm. **Le Grand,** *Lt.-Gen.* Fredk. Gasper, *l.g.* '89, *b.* 36, CRIMEA '54-5, ○‖, ⊕, S. AFRICA '79, EGYPT '82, ○, ✱, *3rd cl.* Medj.

Digitized by Google

Le Grave, *Rev.* Wm., *R. C. Chapl. 1st Cl.*, '98 (Bermuda), *b.* '43.
Le Grice, *Col.* Frederick Swain, *late R.A.*, *ret.* '93, *c.* '83, *b.* '38, ZULU WAR '79, *desp.*, ○!, *brev. lt.-col.*
Leicester, *Lt.* Byron, *1st Ches. R.* (Secunderabad), *l.* '90, *b.* '68, BURMA '87-9, ○!, N.W. FRONTIER '97.
,, *2nd Lt.* Hy. C., *1st Leins.R.* (Halifax, N.S.), '97, *b.* '75.
,, *Maj.* William Frederick, *late Beng. S.C.*, *ret.* '68, *m.* '67.
Leigh, *Lt.* Chandos, *1st K.O.S.B.* (Dublin), *l.* '97, *b.* '73.
rn. ,, *Fl.-Paym.* Chas., *ret.* '73, *f.p.* '86.
,, *Capt.* Edwd., *1st Hamps. R.* (Landi Kotal), *c.* '94, *b.* '67.
rn. ,, *Mid.* Hy., *Royal Oak* (Mediterranean), *m.* '97.
,, *Lt.-Col.* Hy. Percy Poingdestre, C.I.E., I.S.C., *civ. emvmt.* (Punjab—*on furlough*), *l.c.* '97, *b.* '51, MIRANZAI (*1st & 2nd* EXPS.) '91, ○!, *as Political Off.*, *desp.*, mentioned by Indian Govt.
rn. ,, *Insp. Mach.* Jno., *ret. i.m.* '90.
,, *2nd Lt.* Jno. E., *2nd R. Warw. R.* (Colchester) '97, *b.* '76.
,, *Hon. Maj.-Gen.* R. T., *late Beng. S.C.*, *ret.* '77, *h.m.g.* '77.
,, *Col.* Richd., *late commg. 11th Regtl. Dist.*, *ret.* '98, *c.* '86, *b.* '41, EGYPT '82, *desp.*, ○!, ✱, *brev. lt.-col.*, *4th cl.* Osm.
,, *Maj.* Richd., R.E., *Divisn. Offr.* (Preston), *m.* '96, *b.* '59.
,, *Maj.* Hon. Rupert, *4th (R.I.) D.G.* (Rawal Pindi), *m.* '94, *b.* '56, AFGHAN '78-80, *desp.*, ○, S. AFRICA '81, EGYPT '82, ○, ✱!, BECHUANALAND '84-5, *hon. men.*
Leigh Hunt, *Col.* Shelley, *late I.S.C.*, *ret.* '93, *c.* '90.
Leighton, *Lt.* Bertie E. P., *1st (R.) Dns.* (Hounslow), *l.* '96, *b.* '75.
rn. ,, *Fl.-Engr.* Jas., *Sultan* (Portsmouth), *f.e.* '91.
rn. ,, *Engr.* Walter J., *Cockatrice* (Mediterranean), *c.* '97.
rn. **Leiningen**, *Adm.* H.S.H. Prince of, G.C.B., *ret.* '95, *a.* '87, *b.* '30, BURMA '51-2, ○, BLACK SEA '54-5, ○, ⊛, BALTIC '55, ○, *5th cl.* Medj., G.C.B. (*civ.*) '86 (*mil.*) '87.
Leir Carleton, *Hon. Maj.-Gen.* Richard Langford, *late N. Lancs R.*, *ret.* '87, *h.m.g.* '87, *b.* '41.
Leishman, *Hon. Maj.-Gen.* John Thomas, *late R. (Bomb.) A.*, *ret.* '85, *h.m.g.* '85, *b.* '35.
,, *Capt.* Wm. Boog, M.B., *R.A.M.C.* (Netley), *c.* '87, *b.* '65.
Leitch, *Hon. Dep. Surg.-Gen.* James, M.D., *late Med. Dept.*, *ret.* '74, *h.d.s.g.* '76.
rn. **Leith**, *Sub.-Lt.* Geo. P., *Decoy* (Devonport), *s.l.* '97.
rn. ,, *Lt.* Lockhart, *Collingwood* (Bantry), *l.* '98.
Leman, *Lt.* Geo. E., *2nd N. Staff. R.* (Belfast), *l.* '98, *b.* '75.
Lemarchand, *Lt.-Col.* Charles Smith, *late R. (Beng.) A.*, *ret.* '73, *l.c.* '72.
Le Marchant, *Maj.* Albert M. Le M. T., *late Dorset R.*, *ret.* '89, *m.* '84, *b.* '46.
,, *Capt.* Basil St. J., *W. Rid. R.*, *c.* '88, *b.* '59.
,, *Lt.-Col.* Edwd. H., *commg. 1st Hamps. R.* (Landi Kotal), '97, *b.* '53, AFGHAN '78-80, ○.
,, *Lt.* Edwd. T., *1st R. W. Fus.* (Tregantle, Devonport), *l.* '96, *b.* '72.
rn. ,, *Com.* Evelyn R., *Cæsar* (Mediterranean), *c.* '96.
Le Marchant, *2nd Lt.* Gaspard de C., *1st. Lancs Fus.* (Aldershot), '98.
,, *Capt.* L. St. Gration, *Adjt. 1st E. Lancs R.*, '98 (Portsmouth), *c.* '95, *b.* '66, CHITRAL '95, ○!.
,, *Capt.* Osmond C., *1st R. Suss. R.* (Aldershot), *c.* '90, *b.* '60, EGYPT '82, ○, ✱, NILE EXP. '84-5, ‖, HAZARA EXP. '88, ○!, *R. Hum. Soc.* '84, ○.
le Marchant, **Thomas-**, *Col.* Henry St. John Vaughan le Marchant, *late Staff, R.A.*, *ret.* '97, *c.* '94, *b.* '40.
Le Messurier, *Col.* Augustus, C.I.E., *late R. (Bomb.) E.*, *ret.* '93, *c.* '85, *b.* '37, INDIAN MUTINY '58-9, ABYSSINIA '68, *desp.*, ○, *R. Hum. Soc.* '84, ○.
AFGHAN '79-80, *desp.*, ○, *brev. lt.-col.* C.I.E. '86.
Le Mesurier, *Col.* Cecil Brooke, C.B., *late R.A.*, *ret.* '89, *c.* (*sub.*) '81, *b.* '31, AFGHAN '78-9-80, *desp.*, ○, C.B. '87.
rn. ,, *Lt.* Chas. E., *Beagle* (S.E. America), *l.* '90.
,, *Capt.* Eugene, I.S.C., *Civ. Dept. Ind. Govt.* '94, *Polit. Asst. 3rd cl.*, *c.* '96, *b.* 66.
,, *Col.* Frederick Augustus, C.B., *late R.E.*, *ret.* '96, *c.* (*sub.*) '89, *b.* '39, TRANSVAAL '81, *desp.*, *brev. lt.-col.*, SOUDAN '85, *desp.*, ○!, ✱, C.B. '93.
,, *Lt.* Fredk. N., *2nd R. Dub. Fus.* (Natal), *l.* '97, *b.* '75.
,, *Lt.* Herbt. G., R.E., *Indian Sub. Ming. Co. R.E.* (Rangoon), *l.* '95, *b.* '73.
,, *Hon. Lt.-Gen.* John, *late R. (Bomb.) E.*, *ret.* '87, *h.l.g.* '87, *b.* '34, PERSIA '56-7, ○!.
,, *Lt.-Col.* Thomas Augustus, *late A.S.C.*, *ret.* '89, *l.c.* '88, *b.* '37, S. AFRICA '78-81, ○!, *desp.*
Lemon, *Lt.* Arth. B., *2nd Pedf. R.* (Dublin), *l.* '97, *b.* '74.
,, *Hon. Capt.* Geo., *Qr.-Mr. A.S.C.* (Belfast), *h.c.* '98, *b.* '45, S. AFRICA, '79, ○.
rn. ,, *Insp. Mach.* John A., *Terror* (Bermuda), *i.m.* '98.
,, *Col.* Richard Seymour, *late W. Yorks R.*, *ret.* '92, *c.* '89, *b.* '36.
rn. **Le Mottée**, *Mid.* Douglas B., *Hawke* (Mediterranean), *m.* '97.
,, *Lt.* Edwd. D'A., *Adjt. 2nd Glouc. R.* '98 (Jersey), *l.* '95, *b.* '73.
,, *Lt.-Col.* Geo. Herbt., M.D., *R.A.M.C.*, *Senr. Med. Offr.* (Quetta), *l.c.* '95, *b.* '50, S. AFRICA '81.
,, *Col.* Hy. Bellingham, *commg. 33rd Regtl. Dist.* '98 (Halifax), *c.* '95, *b.* '45, AFGHAN WAR '79-80, ○.
rn. ,, Jack B., *Bayfleur* (China), *nav. cad.* '98.
,, *Col.* Osmond Francis, *late R.A.*, *ret.* '90, *c.* '89, *b.* '41.
,, *Lt.* Regld. E. A., R.A., *No. 15 Batt.* (Meerut), *l.* '92, *b.* '70.
Lemprière, *Hon. Maj. Gen.* Arthur Reid, *late R.E.*, *ret.* '82, *h.m.g.* '82, *b.* '35.
,, *Capt.* Audley R., *Adjt. 1st Lancs Fus.*, '98 (Aldershot), *c.* '98, *b.* '70.
,, *Maj.* Geo. B., *2nd Midd'x R.* (Woolwich), *m.* '87, *b.* '58.
,, *Capt.* Hy. A., *Adjt. 7th D.G.*, '96 (Colchester), *c.* '98, *b.* '67.
Lenehan, *Capt.* Thos. Jos., M.B., *R.A.M.C.* (Dublin), *c.* '91, *b.* '66.
rn. **Lenn**, *Asst. Paym.* Frank, *Wye* (Particular Service), *a.p.* '89, VITU '90, ○!.
Lennock, *Capt.* Chas. F., *Suff. R.*, *Adjt. 4th Mil. Batt.* '95 (Ely), *c.* '92, *b.* '61, HAZARA EXP. '88, ○!.

Digitized by Google

Lennox, *Capt.* Amyot M. A., R.A., *No.* 92 *Batt.* (Birmingham), *c.* '96, *b.* '67.
,, *Hon. Lt.-Col.* Charles Edward, *late Staff Paym. A.P.D., ret.* '92, *h.l.c.* '87, BURMA '52-3, ○.
,, *Lt.* Geo. M., R.A., *I.S.C.*, '98, 13*th Bomb. Inf., No.* 18 *Co.* (Deesa), *l.* '97, *b.* '74.
,, *Lt.-Gen.* Sussex William, *Unemp. Sup. List, Madr. Inf.* '89, *l.g.* '93, *b.* '31.
,, **Gordon-,** 2*nd Lt.* Hon. Bernard Charles, 2*nd Gren. Gds.* (Gibraltar) '68, *b.* '78.
,, **Gordon-,** *Col.* Lord Algernon Chas., *half pay* '94 (50 South Audley St., S.W.), *c.* '87, *b.* 47, EGYPT '82, ○|, ✱.
,, **Gordon-,** *Lt.* Hon. Esmé C., 2*nd Sc. Gds.* (Windsor), *l.* '98, *b.* '75.
rn. **Lenon,** *Capt.* Jno. F., *ret. c.* '83.
Leny, Macalpine-, *Lt.* Robt. L., 16*th Lrs.* (Umballa), *l.* '94, *b.* '70.
Leonard, *Capt.* (*temp. Maj.*) Alfd. Wilberforce, I.S.C., 2*nd commg.* 5*th Inf. Hyderabad Cont.* '97 (Bolarum), *c.* '94, *b.* '62, SOUDAN 84-5, ○|, ✱, BURMA '85-9, ○||.
rn. ,, *Paym.* Fras. C., *Brisk* (Chatham), *p.* '68, EGYPT '82, ○, ✱, ZANZIBAR '96.
,, *Maj.* Hugh G., 1*st N. Lancs R.* (Ceylon), '95, *b.* '56.
rn. ,, *Paym.* Wm. V. T., *Britannia* (Dartmouth), *p.* '93, ZULU WAR '79, ○.
Le Pelley, *Lt.* Edwd. C., R.A., *No.* 17 *Batt.* (Woolwich), *l.* '93, *b.* '70.
,, *Hon. Col.* Ernest, *late* 5*th Fus., ret.* '81, *h.c.* '81, *b.* '32, INDIAN MUTINY '57-8, *desp.*, ○||, *brev.-maj.*
rma. **Le Quesne,** *Lt.-Col.* Augustus Simeon, *l.c.* '98, *b.* '53, ZULU WAR '79.
,, *Lt.-Col.* Charles F. Nicholas, *late D. of Corn. L.I., ret.* '93, *l.c.* '93, *b.* '37.
,, *Maj.* Ferd. Simeon, VC, *R.A.M.C.* (Lucknow), *m* '98, *b.* '63, BURMA '89 (severely wounded), ○|, VC, CHIN-LUSHAI EXP. '90, |, BURMA '91, |.
rn. **Leslie,** *Com.* Alan B., *Coast Gd., Severn* (Harwich), *c.* '91, ASHANTEE '73-4, ○.
,, *Maj.* Albt. Edmond, I.S.C., 2*nd commg.* 2*nd Bomb. Inf.* '96 (Bombay), *m.* '96, *b.* '57, ZHOB VALLEY '84.
,, *Lt.-Col.* Archibald Young, *late Camn. Highrs., ret.* '94, *l.c.* '90, *b.* '43.
,, *Col.* (*brev.*) Sir Chas. Hy., Bt., C.B., I.S.C., *Comdt.* 2*nd Battn.* 4*th Gurkhas and commg. the Station* (Bakloh), *b.c.* '93, *b.* '48, CHIN-LUSHAI '89-90, ○|, MANIPUR '91, |, *desp.*, CHITRAL '95, *desp.*, C.B.
,, *Hon. Maj.* Charles Robert, *late* 25*th Foot, ret.* '81, *h.m.* '81, *b.* '41.
,, *Lt.* Clement S. D., I.S.C., 2*nd Bomb. Inf., Dept. Asst. Commy.-Gen.* '93 (Jubbulpore), *l.* '89, *b.* '63, SOUDAN '85, ○, ✱, SOUDAN '85-6.
,, *Lt.-Col.* Fras. S., R.E. (Exeter), *l.c.* '98, *b.* '51.
,, *Hon. Maj.* G., *late Adjt.* 15*th Lancs R.V.C., ret.* '84, *h.m.* '84.
,, *Brev.-Maj.* Geo. A. J., R.E., *Mil. Works Dept., India* (Tirah), *b.m.* '98, *b.* '67, TIRAH EXP. '97-8, *desp.*, ○|, *b.m.*
,, *Maj.* G. Fras., 3rd *commg.* 3rd *Rif. Brig.* '98 (Rawal Pindi), *m.* '94, *b.* '56, AFGHAN '78-9, ○|.
rn. ,, *Asst.-Engr.* Geo. N., *a.e.* '94.
rn. ,, *Ft.-Engr.* Henderson, *ret.* '77, *f.c.* '86.
,, *Maj.* John Henry, *late R.A., ret.* '97, *m.* '95, *b.* '58.
Leslie, *Maj.* J. Tasman W., *I.M.S., Secy. to Director General* (Bengal), *m.* '96, *b.* '62, BURMA '85-6, ○|.
rn. ,, Maurice B., *Royal Arthur* (Australia), *nav. cad.* '98.
,, *Lt.* Philip Norman, I.S.C., 4*th Hyderabad Lrs.* (Hingoli), *l.* '92, *b.* '68.
,, *Capt.* Richd. F. W. F., 2*nd Dorset R.* (Malta), *c.* '97, *b.* '68.
rma. ,, 2*nd Lt.* Seymour G., 2*nd l.* '98, *b.* '81.
,, *Hon. Lt.* Thos. C., *Qr.-Mr. A.S.C.* (Natal), *h.l.* '95, *b.* '54, EGYPT, ○, ✱.
,, *Capt.* Thos. Dowglasse, I.S.C., 2*nd Lrs. Hyderabad Cont.* '95 (Bolarum), *c.* '93, *b.* '60, BURMA '89-90.
,, *Lt.* Walter S., 1*st R. W. Kent R.* (Dum Dum), *l.* '98, *b.* '76.
,, *Capt.* Wm. Clarence Colebrook, I.S.C., *Civ. Dept., N.W. Provinces,* '90, *Cantonmt. Magist.* (Jhansi), *c.* '93, *b.* '61, EGYPT '82, ○|, ✱.
Lesslie, *Lt.* (*local Capt.*) Wm. B., R.E., *Instr. at R.M.C.* '95 (Kingston, Canada), *l.* '91, *b.* '68.
Lester, *Capt.* Claude Dallas, I.S.C., *Wing Comdr.* 17*th Bomb. Inf.* (Fort Sandeman), *c.* '98, *b.* '67, ZAILA '90.
,, *Hon. Maj.-Gen.* John Frederick, *late Bomb. S.C., ret.* '77, *h.m.g.* '77.
,, *Hon. Maj.-Gen.* W. Charles, *late Bomb. S.C., ret.* '81, *h.m.g.* '81.
L'Estrange, *Lt.-Col.* Albert Halahan, *late A.M.S., ret.* '88, *l.c.* '88, *b.* '44, PERAK '75-6, ○|.
,, *Hon. Maj.-Gen.* Edmund, *late Bomb. S.C., ret.* '78, *h.m.g.* '78.
,, *Capt.* Edmd. C., 2*nd S. Lancs R.* (Jubbulpore), *c.* '97, *b.* '67.
,, *Surg.-Lt.-Col.* Francis Adolphus, *late A.M.S., ret.* '88, *s.l.c.* '88, ASHANTI '73-4, ○|, SOUDAN '84-5, ○|, ✱.
,, *Col.* Paget Walter, *late R.A., ret.* '89, *c.* (*sub.*) 81, *b.* '31, CRIMEA '54-5 (severely wounded), *desp.*, ○|, ⊛, ⊛, 5*th cl.* Medj., *brev.-maj.*
Lethbridge, *Lt.-Col.* Sir Alfred Swaine, M.D., K.C.S.I., *late I.M.S.* (E. Ind. U.S. Club), *ret.* '98, *l.c.* '92, *b.* '44.
,, 2*nd Lt.* B. E., 2*nd Rif. Brig.* (Crete), '98.
,, *Hon. Lt.-Col.* Christopher Wallis, *late* 105*th Foot., ret.* '70, *h.l.c.* '70.
,, *Capt.* Ernest A. E., 1*st Oxf. L.I.* (Mullingar), *c.* '93, *b.* '64.
,, *Capt.* Fras. W., I.S.C., 27*th Punj. Inf., Asst. Cantonmt. Magist.* (Rawal Pindi), *c.* '98, *b.* '68, HAZARA '88, HAZARA '91, ○|, ISAZAI '92.
,, *Rev.* Jno. King, M.A., *Chapl.* 1*st Cl.*, '95 (Plymouth), *b.* '43.
,, *Lt.* John G. B., 3*rd Hrs.* (Lucknow), *l.* '96, *b.* '73.
,, *Lt.* Robt. C. B., 1*st Northd. Fus.* (Crete), *l.* '97, *b.* '75.
,, *Capt.* Robt. T. M., *E. Lancs R., Paym.* '94 (Halifax, N.S.), *c.* '93, *b.* '64.
,, *Lt.* Sydney, R.A., *Asst. Supt. Gunpowder Fact.* '95 (Ishapore), *l.* '91, *b.* '68.
,, *Lt.* William, *I.M.S.* '98 (Belgaum).
,, *Lt.* Wm. A. L., 1*st R. Lancs R.* (Singapore), *l.* '96, *b.* '74.
,, *Capt.* Wroth P. C., 3*rd Gren. Gds.* (Chelsea), *c.* '98, *b.* '63.
Letts, *Hon. Maj.* A. B., *late Adjt.* 3*rd* (*Mil.*) *Battn. Devon R., ret.* '87, *h.m.* '78.
Leumann, *Capt.* Bernard Hy. F., M.B., *I.M.S.*, 29*th Bomb. Inf.* (Bombay), *c.* '97, *b.* '69.

Digitized by Google

Leven, *Hon. Col.* John, *late Beng. S.C., ret.* '72, *h.c.* '72.
Leventon, *Lt.* Asher, *I.M.S., Senr. Medl. Off.* (Kohima), '95, *b.* '70.
Lever, *Maj.* Reginald Croft, M.B., *late Med. Dept., ret.* '77, *s.m.* '75 (*temp. emp.*, Oxford).
Leverson, *Maj.* Geo. F., R.E., *p.s.c.* (Aldershot), *m.* '95, *b.* '56.
,, *Lt.* Hy. A., *1st R. Innis. Fus.* (Enniskillen), '93, *b.* '68.
,, *Lt.-Col.* Julian J., C.M.G., R.E., *Comsr. for the delimitation of the Anglo-Portuguese Frontier in E. Africa* '98, *l.c.* '98, *b.* '53, EGYPT '82, ○, ✱, BECHUANALAND '84-5, *hon. men.*
rn. **Leveson,** *Lt.* Arth. C., F.R.G.S., *Excellent* (Portsmouth), *l.* '87, *H.M.S. Victoria* '93.
,, *Lt.* Chas. H., *18th Hrs.* (Natal), *l.* '91, *b.* '68.
Levett, *Capt.* B. J. Talbot, *Sc. Gds., A.D.C. to Gov. of Bombay* '95 (Bombay), *c.* '97, *b.* '63.
,, *Hon. Maj.* E., *late Adjt. 2nd Derby R.V.C., ret.* '81, *h.m.* '81.
Levinge, *Capt.* Hy. G., *Norf. R.* (Norwich), *c.* '97, *b.* '64.
rn. ,, *Surg.* Regld. T. A., B.A., *Humber* (China), *s.* '88, BENIN '97, *desp.*, ○|.
rn. **Levis,** *Fl.-Surg.* Jno. S., M.D., *ret.* '82, *f.s.* '81.
Levita, *Capt.* Cecil B., R.A., *No. 78 Batt.* (Woolwich), *c.* '97, *b.* '67.
Lewer, *Surg.-Maj.* Alfred, *late A.M.S., ret.* '91, *s.m.* '74.
,, *Surg.-Maj.-Gen.* Robert, *late A.M.S., ret.* '95, *s.m.g.* '92, BALTIC '55, ○, AFGHAN '78-80, *desp.*, ○||, ✱.
Lewes, *Lt.* Alban D., *R. Sc. Fus.* (Royal Niger Company), *l.* '96, *b.* '72.
, *Lt.* Chas. G., *2nd Essex R.* (Shwebo), *l.* '92, *b.* 69.
,, *Col.* George Alban, *late N'hampton R., ret.* '96, *b.c.* '96, *b.* '45.
,, *Hon. Col.* H. A., *late Beng. S.C., ret.* '81, *h.c.* '81, INDIAN MUTINY '57-9 (severely wounded), ○, BHOOTAN '64-5, ○|, AFGHAN '79-80, ○.
,, *Maj.-Gen.* Hy. Colebrooke, *R.A., ret.* '98, *m.g.* '96, *b.* '38, AFGHANISTAN '78-9, ○, *desp.*
,, *Lt.-Col.* John, *late 10th Hrs., ret. l.c.* '58 (*Hon. Col. Cardigan A. Mil.* '88), CRIMEA '54-5, ○|, ⊛, *5th cl.* Leg. Hon., *5th cl.* Medj.
, *Maj.* John, R.A., *No. 12 Co.* (Singapore), *m.* '97, *b.* '60.
,, *Hon. Lt.-Col.* John Meredith Douglas, *late Beng. S.C., ret.* '86, *h.l.c.* '86, AFGHAN '78-9, ○|, MAHSOOD WUZZEREE '81, *desp.*
,, *Hon. Maj.* Price, *late R.A., ret.* '81, *h.m.* '81, *b.* '40.
,, *Lt.* Price K., R.A., *Gunnery Instructor Southern Div.* (Malta), *l.* '93, *b.* '70.
rn. ,, *Lt.* P. Vaughan, D.S.O., *Hazard* (Mediterranean), *l.* '88, *b.* '65, E. AFRICA '93 (Juba River), ○|, D.S.O.
,, *Hon. Lt.-Col.* W. L., V.D., *late Adjt. 2nd Vol. Batt. Worc. R., ret.* '92, *h.l.c.* '92.
Lewin, *2nd Lt.* Arth. C., *2nd L'pool R.* (Belfast), '95, *b.* '74.
rn. ,, *Lt.* Chas. La Primandaye, *Ramillies* (Mediterranean), *l.* '96.
rn. ,, *Mid.* Fras. H. La Primandaye, *Royal Sovereign* (Mediterranean), *m.* '96.
rn. ,, *Mid.* Geo. E., *Powerful* (China), *m.* '97.
Lewin, *Hon. Lt.-Col.* Henry F. Chapman, *late R.E., ret.* '80, *h.l.c.* '80, *b.* '39.
,, *Lt.* Hy. F. E., R.A., *No. 15 Batt.* (Meerut), *l.* '97, *b.* '72.
,, *Capt.* Robt. N. S., *D. of Corn. L.I., Adjt. 5th V.B. L'pool R.* '97 (Liverpool), *c.* '93, *b.* '64, NILE EXP. '84-5, ○|, ✱.
,, *Hon. Lt.-Col.* Thomas H., *late Beng. S.C., ret.* '79, *h.l.c.* '79.
,, *Capt.* (*temp. Maj.*) Wilfred Hale, I.S.C., *Comdt. 5th Inf., Hyderabad Cont.* '97 (Bolarum), *c.* '91, *b.* '56, ASHANTI '81, BURMA '86-8, ○||.
rn. ,, *Com.* Wm. H., *ret. c.* '73, MALAY STRAITS '73, *R. Hum. Soc.* '68, ○.
rn. ,, **Ross,** *Rev.* Robert, *chapl.* '76, *ret.* '92 (Wark-on-Tyne Rect., Northumberland).
Lewis, *Hon. Capt. & Qr.-Mr.* Arth. T., R.E., *Sub. Min. Service* (Gravesend), *c.* '93, *b.* '44, ZULU WAR '79, ○|, EGYPT '82, ○|, ✱, SUAKIN '85, |.
,, *Maj.* Bridges G., *2nd E. Lancs R.* (Bareilly), *m.* '95, *b.* '57.
,, *Capt.* Cecil H., *A.S.C., Trans. Offr. Uganda Rif.*, '98 (Uganda), *c.* '98, *b.* '69.
,, *General* Chas. Algernon, *Col. N. Staff. R.* '70 (74, Chester Sq., S.W.), *gen.* '77, CRIMEA '55, ○|, ⊛, *5th cl.* Medj.
,, *Capt.* Chas. E., *2nd S. Lancs R.* (Jubbulpore), *c.* '99, *b.* '69.
,, *Capt.* Chas. Hy., I.S.C., *6th Bomb. Cav.* '94, *actg. D.A.A.G.* (Aden District), *c.* '95, *b.* '61.
rn. ,, Cyril B. N., *Revenge* (Mediterranean), *asst. clk.* '98.
,, *Lt.-Col.* David F., C.B., *Ches. R., Special Serv. Offr. and Governor of Sennaar District* '99, *b.l.c.* '96, *b.* '55, ZULU WAR '79, wounded at Eshowe, *desp.*, ○|, SOUDAN '88-9, ○|, ✱, *3rd cl.* Medj., DONGOLA '96, *desp., brev. lt.-col.*, ○|, NILE EXP. '97-8, comdg. an Egyptian Brigade, ||, *desp.*, C.B., ROSAIRES EXP. '98, *desp.*, |.
,, *Maj.* David Silvanus, I.S.C., *Offg. Comdt. 7th Madr. Inf.*, '94 (Kamptee), *m.* '98, *b.* 58, BURMA '89, ○|.
,, *Maj.* E. J. Gardiner, *late I.S.C., ret.* '91, *m.* '89.
rn. ,, *Fl.-Engr.* Edwd., *ret.* '82, *f.c.* '86.
rn. ,, *Engr.* Edwd. E., *Curlew* (Devonport), *c.* '97.
,, *Lt.* Ernest H., *21st Lrs.* (Egypt), *l.* '96, *b.* '71.
rn. ,, *Lt.* Frank O., *Royal Oak* (Mediterranean), *l.* '95.
,, *Lt.* Fredk., *1st Leic. R.* (Natal), *l.* '98, *b.* '70.
rn. ,, *Mid.* Geo. B., *Prince George* (Channel), *m.* '98.
rn. ,, *Sub.-Lt.* Geo. J. W., *Thunderer* (Pembroke Dock), *s.l.* '98.
,, *Capt.* Geo. W., *2nd Worc. R.* (Bermuda), '91, *b.* '63.
,, *Lt.* Gerald, R.A., *No. 74 Batt.* (Newcastle), *l.* '92, *b.* '69.
,, *Lt.-Col.* Henry F. P., *late R.A., ret.* '82.
,, *Hon. Maj.-Gen.* Henry, *late R.* (*Beng.*) *A., ret.* '72, *h.m.g.* '72.
,, *Hon. Lt.-Col.* Henry, *late Qr.-Mr. 7th D. Gds., ret.* '84, *h.l.c.* '84, *b.* '26, KAFFIR WAR '46-7, ○, EGYPT '82, *desp.*, ○|, ✱, *hon. maj.*
,, *2nd Lt.* Henry Lester, R.E., *Sch. of Mil. Eng.* (Chatham), '97, *b.* '79.

Digitized by Google

Lewis, *Col.* Jas. F., R.E., *commg. R.E., Col. on the Staff* (Gibraltar), *c.* '97, *b.* '46.
rn. ,, *Lt.* Norman McCrea, *Goldfinch* (Australia), *l.* '96.
,, *Maj.* Percy J. T., *A.S.C., No.* 19 *Co.* (London), *m.* '92, *b.* '61, NILE '89, ○, ✱, GAMBIA '91-2, TAMBAKU, W. AFRICA, '92, *desp.*, GAMBIA '92, ○|, *desp.*, *brev. maj.*
,, *2nd Lt.* Philip E., R.A., *No.* 23 *Batt.* (Trimulgherry), '96, *b.* '76.
,, *Capt.* Richd. Crump, *R.A.M.C.* (Mhow), *c.* '95, *b.* '65.
rn. ,, *Rev.* Richd. D., M.A. (Malta Dockyard), *chapl.* '83.
,, *Lt.* Richd. H., R.E., *41st Fortress Co. R.E.* (Colombo), *l.* '93, *b.* '70.
rn. ,, *Asst. Engr.* Saml. R., *Victorious* (China), *a.e.* '97.
,, *Vet. Capt.* Thos. E. W., *A.V.D., empld. with Egyptian Army, v.c.* '98, *b.* '65.
,, *Lt.* (*temp. Capt.*) Vernon, *R. Sc. Fus., W. African Frontier Force* '97 (West Africa), *l.* '94, *b.* '71, CHITRAL '95.
,, **Owen-,** *Capt.* Arth. F., *Yorks R., Adjt. 5th & 6th Battns. Lancs Fus.* '98 (Bury), *c.* '98, *b.* '68.
,, **Owen-,** *Lt.* Fras., I.S.C., *14th Bomb. Inf.* (Poona), *l.* '93, *b.* '69.
Lewtas, *Lt. Col.* John, M.D., *I.M.S.* (Darjeeling), *l.c.* '95, *b.* '51, AFGHAN '78-80, *desp.*, ○‖.
n. **Ley,** *Mid.* Arth. E. H., *Hannibal* (Channel), *m.* '95.
rn. ,, *Surg.* Bernard, *Lapwing* (East Indies), *s.* '94.
,, *Lt.* Cuthbert H., R.E., *W.I. Fortress Co., R.E.* (Jamaica), *l.* '95, *b.* '72.
,, *Hon. Dep. Surg.-Gen.* Edwin Granville, M.D., *late Med. Dept., ret.* '78, *h.d.s.g.* '78.
rn. ,, *Hon. Col.* Frederick, *late R.M.L.I., ret.* '83, *h.c.* '83.
rn. ,, *Surg.* Geo., *St. Vincent* (Portsmouth), *s.* '91.
rn. ,, *Asst. Paym.* Harry G., *Majestic* (Channel), *a.p.* '92.
rn. ,, *Capt.* Hy. S., *ret.* '86, *c.* '79, CHINA '59 (wounded), ○.
rn. ,, *Lt.* Jas. C., *Impérieuse* (Pacific), *l.* '89.
,, *2nd Lt.* Jas. W., *2nd N. Staff. R.* (Belfast), '97, *b.* '77.
,, *Maj.* Walt. G., *p.s.c., 1st N. Staff. R.* (Subathu, Punjaub), *m.* '96, *b.* '60, ZHOB VALLEY EXP. '84.
Leyster, *Hon. Lt.* Chas. J., *Qr.-Mr. 3rd Som. L.I.* (Taunton), *h.l.* '94, *b.* '59.
rm. **Liardet,** *Lt.-Col.* (*brev.*) Augustus B., *Barrack Mr.* '91 (Portsmouth), *ret.* '91, *b.l.c.* '91.
,, *Col.* Charles Aylmer, *late Madr. S.C., ret.* '88, *c.* '85.
rn. ,, *Com.* Fredk. C. W., *ret. c.* '73, KAFFIR WAR '51-2, ○, BURMA '52, ○|, CHINA '55, CHINA '60-2, ○|, Naval pension '89.
,, *Lt.-Col.* Walter Stormont D., *late Leic. R., ret.* '98, *l.c.* '97, *b.* '51.
Libby, *2nd Lt.* Arthur T., *2nd D. of Corn. L.I.* (Devonport), '98, *b.* '78.
rn. ,, *Capt.* Samuel, *ret.* '83, *c.* '83.
Liddell, *Lt.* Arth. R., *No.* 26 *Co., A.S.C.* (Aldershot), *l.* '95, *b.* '72.
,, *Capt.* Aug. Fredk., *late R.A., Gent.-at-Arms* '95 (St. James's), AFGHAN '78-80, *desp.*, ○|, SOUDAN '85, ○|.
rn. ,, *M.-Paym.* Geo., *Ramillies* (Mediterranean), *f.p.* '92.
rn. **Liddell,** *Capt.* Jno., *ret. c.* '73, BALTIC '54, ○, CRIMEA '55-6, *desp.* (thrice), ○‖, ⊛, *5th cl.* Medj.
,, *Capt.* Jno. S., R.E., *with Egyptian Army, c.* '98, *b.* '68.
,, *Col.* Robert Spencer, *late 10th Hrs., ret.* '97, *c.* (*sub.*) '89, SOUDAN '84, *desp.*, ○|, ✱, *3rd cl.* Medj.
,, *Capt.* Wm. A., R.E., *Exec. Eng. Mil. Works Dept.* (Calcutta), *c.* '93, *b.* '65, ZHOB VALLEY '90.
Lidderdale, *Hon. Col.* James, *late Madr. S.C., ret.* '81, *h.c.* '81.
,, *Brig.-Surg.* Robert, M.D., *ret. I.M.S., b.s.* '85.
Liddon, *Lt.* Matthew R., *Yorks R.* (Richmond), *l.* '97, *b.* '73.
Lidwill, *Hon. Maj.* G., V.D., *late Adjt. 4th V.B. R. W. Surr. R., ret.* '83, *h.m.* '79, CRIMEA '54-5, ○‖, ⊛.
Liebenrood, *Hon. Maj.* George Engleberts, *late N'hampton R., ret.* '84, *h.m.* '84, *b.* '47, ZULU WAR '79 (twice wounded), *desp.*, ○|.
Liebrecht, *Hon. Lt.* Jno. H., *Qr.-Mr. 1st Durh. L.I.* (Aldershot), *h.l.* 93, *b.* '51.
Ligertwood, *Col.* Thos., M.D., *Chief Medical Officer to Roy. Hospital* '96 (Chelsea), *ret.* '69, CRIMEA '54-5-6, *was present at the Alma, Inkerman* (wounded), *Balaclava and the Redan, desp.*, ○‖, ⊛, *Kt.* Leg. Hon.
Light, *Capt.* (*temp. Maj.*) Regld. Hough, I.S.C. *2nd commg. 17th Bomb. Inf. and actg. Commdt.* '96 (Fort Sandeman), *c.* '90, *b.* '59, AFGHAN '79-80, ○.
,, *Lt.* Wm. Alfrey, I.S.C., *Wing Offr. 14th Bomb. Inf.* (Poona), *l.* '95, *b.* '72.
Lightfoot, *Capt.* J. Stanley, *2nd Bedf. R.* (Dublin), *c.* '88, *b.* '55.
,, *Lt.* Thos. Wm., I.S.C., *Qr.-Mr. 8th Beng. Inf.* '96 (Dorunda), *l.* '90, *b.* '65.
rn. ,, *Staff-Surg.* Wm. S., *Pembroke* (Chatham), *s.s.* '92, EGYPT '82, ○|, ✱, SUAKIN '84, ⊛.
Lightowlers, *Lt.* Jas. R. F., R.A., *Dist. Offr., W. Divn.* (Cape), *l* '89, *b.* '49.
rn. **Lilburn,** *Capt.* Selby, *ret. c.* '97, SELANGOR '72.
rn. ,, *Asst. Engr.* (*proby.*), Thos. E. F., *Edgar* (Partic. Service), *a.e.* '98.
Lillie, *Lt.* Fredk. S., *2nd R. Ir. R.* (Mhow), *l.* '96, *b.* '72.
Lillingston, *Col.* Edward Gordon, *Unemp. Sup. List, I.S.C.* '97, *c.* '89, *b.* '37, N.W. FRONTIER '63, ○|.
rn. ,, *Mid.* Hugh W. Innes, *Volage* (Train. Squad.), *m.* '95.
,, *Lt.* Wm. Edwd. G., I.S.C., *actg. Adjt. 1st Hyderabad Lrs.* (Mominabad), *l.* '90, *b.* '67.
,, *Capt.* Wm. Geo., *R. Ir. Rif., Unempl. Active List, c.* '94, *b.* '64.
,, **Innes-,** *2nd Lt.* Fredk. Fras., I.S.C., *18th Beng. Inf.* (Dinapore), '97, *b.* '77.
Lilly, *Hon. Maj.-Gen.* Alfred Chamberlain, *late Madr. S.C., ret.* '80, *h.m.g.* '80.
,, *Maj.* Alfd. T. Irvine, *R.A.M.C.* (Crown Hill), *m.* '97, *b.* '61.
rn. ,, *Staff-Surg.* Frederick J., *Colossus* (Holyhead), *s.s.* '96, VITU '93, *desp.*, ○|.
,, *Capt.* Geo. Wm., I.S.C., *3rd Madr. Inf.* '86 (Secunderabad), *c.* '95, *b.* '63, BURMA '85-8, ○‖.
Limond, *Lt.* Rous M., *No.* 22 *Co., A.S.C.* (Shorncliffe), *l.* '95, *b.* '73, CHITRAL '95, ○|.

Digitized by Google

rn. **Limpus**, *Com.* Arth. H., *Terrible* (Particular Service), *c.* '98, SUAKIN '84-5, ○, ✱.
Lincoln, *Lt.* Chas. H. S., *I.M.S.* (Quetta), *l.* '97, *b.* '72.
,, *2nd Lt.* Noel H., *2nd R. Innis. Fus.* (Peshawar), '98, *b.* '77.
,, *Capt.* Sydney Woodward, I.S.C., *Asst. Commy.-Gen.* '95 (Deesa), *c.* '93, *b.* 60, BURMA 86-7, ○ll, MIRANZAI '91, l, N.W. FRONTIER '97-8.
Lind, *2nd Lt.* Alexander G., *2nd York & Lanc. R.* (Agra), '97, *b.* '77.
Lindesay, *Capt.* Alex. Lumsdaine, I.S.C., *Adjt. 2nd Admin. Battn. N.W.P.V.* (Allahabad), *c.* '94, *b.* '62, HAZARA '88, ○l.
,, *Maj.* Edwd., *2nd R. Ir. R.* (Mhow), *m.* '95, *b.* '53.
rm. ,, *2nd Lt.* Fredk. S., '98, *b.*
,, *Lt.* Geo. Wm. Guy, I.S.C., *35th Sikhs* (Peshawar), *l.* '93, *b.* '70, ISAZAI '92, DONGOLA '96, ○.
,, *Hon. Lt.-Col.* Henry R. Ponsonby, *late Lancs Fus., ret.* '83, *h.l.c.* '83, *b.* '43.
,, *Lt.* Victor E. H., M.B., *I.M.S., Med. Offr. 4th Gurkhas* (Bakloh), '96, *b.* '69.
rn. **Lindley**, *Capt.* Geo. R., C.B. (Lacton Hall, Ashford), *c.* '93, *b.* '50, EGYPT '82, ○, ✱, WITU '93 (*commg. Nav. Brig.*), *prom.*, ○l, C.B.
,, *Maj.* John E., *p.s.c.*, *1st* (*R.*) *Dns.* (Hounslow), *m.* '97, *b.* '60.
,, *Maj.* Waldemar D., R.E. (Sheerness), *m.* '92, *b.* '53, AFGHAN WAR '78-80, ○, EGYPT '82, ○l, ✱, SUAKIN '85.
Lindner, *Capt.* Albert J., *2nd N. Staff. R.* (Belfast), *c.* '88, *b.* '58.
rn. ,, *Mid.* Leonard H., *Magnificent* (Channel), *m.* '98.
Lindoe, *Hon. Lt.-Col.* Frederick Ekins, *late N. Lancs R., ret.* '84, *h.l.c.* '84, *b.* '42, AFGHAN '78-9, ○l.
Lindop, *Hon. Maj.* Alfd. Hy., *Paym.* '86 (Galway), *h.m.* '96, *b.* '47, S. AFRICA '78-9, ○l.
Lindow, Burns-, *Capt.* Isaac W., *Adjt. 8th Hrs.* (Curragh), *c.* '98, *b.* '68.
Lindsay, *Lt.* Alexr. Bertram, I.S.C., *Adjt.* (2) *2nd Gurkhas* '97, *& Station Staff Offr.* (Samana), *l.* '92, *b.* '72.
,, *Maj.* Alexander John, *late Dist. Offr., R.A., ret.* '95, *m.* '94, *b.* '40.
,, *Capt.* Hy. Arth. P., I.S.C., *8th Madr. Inf., Dep. Asst. Commy.-Gen.* '93 (Meerut), *c.* '98, *b.* '68, N.W. FRONTIER '97-8.
,, *Col.* James Gavin, *late R.* (*Madr.*) *E., ret.* '91, *c.* '82, *b.* '35, INDIAN MUTINY '57-8, ○l, AFGHAN '79-80, *desp.*, ○.
rn. ,, *Sub-Lt.* John C. H., *Ferret* (Devonport), *s.l.* '97.
,, *Lt.* Michael W. H., *2nd Seaf. Highrs.* (Fort George), *l.* '95, *b.* '72, CHITRAL RELIEF '95, ○l.
,, *Lt.* Hon. Robt. H., *2nd Dns.* (Edinburgh), *l.* '95, *b.* '74.
,, *Maj.* Walter F. L., R.A., *No.* 75 *Batt.* (Aldershot), *m.* '92, *b.* '55, EGYPT '82, ○l, ✱.
,, *Lt.-Col.* Walter James, *late Rif. Brig., ret.* '93, *l.c.* '89, *b.* '47.
rn. ,, Wm., *Mars* (Channel), *asst. clk.* '98.
,, *Hon. Maj.* Wm. Bayford, *late 102nd Foot, ret.* '79, *h.m.* '78, *b.* '39.
Lindsell, *Maj.* Philip Barber, I.S.C., *15th Beng. Lrs.* '90 (Ferozepore—*on leave*), *m.* '96, *b.* '56, AFGHAN '78-80, ○l.
Lindsell, *Maj.* Robt. F., *2nd commg. 2nd Glouc. R.* '96 (Jersey), *m.* '91, *b.* '56.
Lines, *Qr.-Mr.* (*hon. lt.*) Edwd., *R.A.M.C., No.* 4 *Co.* (Netley), *h.l.* '93, *b.* '55, SOUDAN '85, ○l, ✱.
rn. **Ling**, *Asst. Paym.* Percy J., *Pheasant* (Pacific), *a.p.* '92.
Linington, *Hon. Lt.* Jos., *Asst. Comm. of Ord.* '9 (Burscough), *h.l.* '97, *b.* '49.
Linnell, *Hon. Lt.* Alfd., *Asst. Comm. of Ord.* '97 (Chattenden), *h.l.* '97, *b.* '59.
Linning, *Hon. Lt.* John, *Qr.-Mr. 3rd R. Highrs.* (Perth), *h.l.* '96, *b.* '62.
Linton, *Col.* Charles, *late S. Lancs R., ret.* '97, *brev.-col.* '97, *b.* '46.
Lipsett, *Lt.* Louis J., *2nd R. Ir. R.* (Mhow), *l.* '97, *b.* 74.
rn. **Lister**, *Ch. Engr.* Francis H., *President* (West India Docks), *c.e.* '97.
,, *Capt.* Geo. C., *3rd K.R.R.* (Kilkenny), *c.* '91, *b.* '63.
,, *2nd Lt.* Geo. D., *2nd R. W. Kent R.* (Chatham), '96, *b.* '74.
rn. ,, *Lt.* Leonard C., *ret.* '98, *l.* '88, EGYPT '82, ○l, ✱.
,, *2nd Lt.* Hon. Thos., *10th Hrs.* (Canterbury), '97, *b.* '78.
,, *Maj.* Wastel Jameson, *late R.E., ret.* '97, *m.* '91, *b.* '52.
Liston, *Capt.* Fredk. A., *2nd W.I.R.* (Jamaica), *c.* '95, *b.* '68, ASHANTI '95-6, ✱.
,, *Col.* John, *late Beng. S.C., ret.* '89, *c.* '85.
Litchfield, *Lt.-Col.* Edmund Fisher, *late Beng. S.C., ret.* '71, *l.c.* '69.
,, *Asst. Commy.-Gen.* Edwin, *late Commiss. Dept., ret.* '69, *a.c.g.* '69.
rn. ,, *Lt.* Fredk. S., *Vernon* (Portsmouth), *l.* '95.
Litchford, *Capt.* Rowland, *3rd W.I.R.* (St. Helena), *c.* '98, *b.* '70.
Lithgow, *Capt.* Hugh L., R.A., *No.* 28 *Co.* (Landguard Fort), *c.* '98, *b.* '68.
,, *Surg.-Maj.-Gen.* Stewart Aaron, M.D., C.B., D.S.O., *late A.M.S.* (*Hon. Physician to the Queen* '98), *ret.* '93, *s.m.g.* '91, *b.* '33, INDIAN MUTINY '57-9 (wounded), ○ll, NILE '84-5, *desp.*, ○l, ✱, C.B., SOUDAN '85-6, *desp.*, D.S.O., ZHOB VALLEY '90, *desp.*
Little, *Maj.* Archibald Cosmo, *late 5th Lrs., ret. brev.-maj.* '85, SOUDAN '85, *desp.*, ○l, ✱, *b.m.*
rm. ,, *Lt.* Arth. G., *Venus* (Mediterranean), *l.* '95, *b.* '75.
,, *Lt.-Col.* Chas., M.D., *I.M.S., Staff Surg.* (Secunderabad), *l.c.* '95, *b.* '48.
,, *Capt.* Chas. B., *2nd Som. L.I.* (Aldershot), *c.* '87, *b.* '59, BURMA '85-7, ○l.
rn. ,, Chas. J. C., *Hermione* (China,) *nav. cad.* '98.
rn. ,, *Fl.-Engr.* Edwin, *Cæsar* (Mediterranean), *f.e.* '96.
,, *Lt.-Col.* John Albert, *Unemp. Sup. List, I.S.C.*, '95, *l.c.* '88, *b.* '40.
,, *Hon. Lt.-Col.* John Caruthers, *late Lincs R., ret.* '84, *h.l.c.* '84, *b.* '42.
,, *Rev.* Harwood, B.A., *chapl. 4th cl.* '90 (Dover), *b.* '57.
,, *Lt.-Gen.* Hy. Alex., C.B., I.S.C., *p.s.c.* (Grosvenor Club), *l.g., Unemp. Sup. List* '97, *b.* '37, CRIMEA '55-6, N.W. FRONTIER '63-4, *desp.*, ○l, *brev.-maj.*, BURMA '86-9, *desp.*, l, C.B.
rn. ,, *Engr.* Herbt. J., *Majestic* (Channel), *c.* '93.
,, *Lt.* Ignatius M., *Lt. R.M.* '96-8, *unattached list, I.S.C.*, '98, *b.* '76.
,, *Capt.* John, *Adjt. 2nd Northn. R.* '98 (Aldershot), *c.* '93, *b.* '62.

Digitized by Google

Little, *Maj.* Malcolm Orme, *2nd commg. 9th Lrs.*, '96 (Muttra), *m.* '94, *b.* '57, AFGHAN '78-80, ○‖, ✱, *desp.*
,, *Maj.* Stephen, M.D., *I.M.S.* (Rawal Pindi), *m.* '91, *b.* '57, AFGHAN '79-80, ○, MAHSOOD WUZUREE EXP. '81.
,, *Lt.* Wm. C., *Lt. R.M.* '94, *2nd lt., unattached list, I.S.C.* '98, *l.* '94, *b.* '75.
,, *Col.* Wm. Hunter Buller, *late half-pay, ret.* '98, *c.* '97, *b.* '47, CHITRAL '95, ○!.
,, *Capt. (temp. Maj.)* Wm. Rutherford, I.S.C., *21st Pun. Inf., with Hong Kong Regt.* '97 (Hong Kong), *c.* '91, *b.* '59, MIRANZAI (*2nd*) '91, ○!, ABOR '94.
Littledale, *2nd Lt.* Arthur C., R.A., *No.* 6 *Co.* (Dover) '98, *b.* '79.
rn. ,, *Capt.* Hy. W. A., *ret. c.* '95.
,, *Maj.* Herbt. C. T., *p.s.c., 2nd commg. 4th (R.I.) D.G.*, '96 (Rawal Pindi), *m.* '84, *b.* '56, EGYPT '84, *desp.*, ○!, ✱, *brev. maj.*
rn. ,, *Mid.* Herb. F., *Mars* (Channel), *m.* '98.
,, *Maj.* Ralph P., R.E. (Glasgow), *m.* '95, *b.* '56, ZULU WAR '79, ○!, TRANSVAAL CAMPAIGN '81, *desp.*, NILE EXP. '84-5, ○!, ✱.
rn. **Littlejohns**, *Lt.* Astle S., *Sanspareil* (Sheerness), *l.* '94.
rn. ,, Wm., *ret.* '85, *nav. instr.* '64.
rn. ,, *Insp. Mach.* Wm. G., *Ch. Engr. Chatham Dockyd.*, *Pembroke* (Chatham), *i.m.* '92.
rn. ,, *Asst. Paym.* Wm. G., *Clerk to Sec., Centurion* (China), *a.p.* '97.
rn. **Littleton**, *Capt.* Hon. Algn. Chas., J.P., *ret.* '90, *c.* '86, *b.* '43 (Cross Hayes Hall, Burton-on-Trent), CHINA '57-8 (wounded), ○!, ASHANTEE '81.
rn. **Littlewood**, *Engr.* Alfred W., *Algerine* (China), *c.* '94.
Liveing, *Lt.* Chas. H., R.A., *Adjt. dep. Batt. R.H.A.* (Woolwich), *l.* '95, *b.* '72.
rn. **Livesay**, *Surg.* Arth. W. B., M.B., *Herald* (Cape), *s.* '95.
,, *Lt.-Col.* Robert Algernon, *late R.E., ret.* '95, *l.c.* '89, *b.* '41.
,, *Lt.* Robt. O'H., *2nd R. W. Surr. R.* (Aldershot), *l.* '98, *b.* '76.
,, *Col.* William, *late Regtl. Dist., ret.* '95, *c.* (*sub.*) '92, *b.* '38, INDIAN MUTINY '57-8, ○, NEW ZEALAND '64-6, *desp.*, ○.
rn. **Liversedge**, *Ch. Engr.* Hy. T., *Circe* (Harwich), *c.e.* '96.
rn. **Liversidge**, *Engr.* Edwd. W., *c.* '91.
rn. ,, *Ch. Engr.* Jno. G., *Instructor of Applied Mechanics*, '90, *R. N. Coll.*, *President* (West India Docks), *c.e.* '98.
Livingston, *Maj.* Percy J. C., *2nd R. Highrs.* (Aldershot), *m.* '98, *b.* '70, NILE '84-5, ○‖, ✱.
rn. **Livingstone**, *Mid.* Guy R., *Hannibal* (Channel), *m.* '95, BENIN '97, ○!.
,, *Capt.* Hubert A. A., R.E., *Adjt. 1st Lancs. Eng. Vol.* '98 (Liverpool), *c.* '93, *b.* '65.
Llewellyn, *Capt.* Evan H., *2nd R. Innis. Fus.* (Peshawar), *c.* '98, *b.* '71.
rn. ,, *Mid.* Llewellyn E. H., *Volage* (Traing. Squad.), *m.* '95, ZANZIBAR '96, BENIN '97, ○!.
Lloyd, *Hon. Lt.-Col.* Albert, *late S. Yorks R., ret.* '84, *h.l.c.* '84, *b.* '42.
,, *Maj.* Alfred R., *2nd Belf. R.* (Dublin), *m.* '94, *b.* '54, CHITRAL '95, ○!.
rn. ,, *Fl.-Engr.* Andrew, *ret.* '85, *f.e.* '86, EGYPT '82, ○, ✱.
,, *Capt.* Arth. A., *Adjt. 2nd North'n R.* (Aldershot), *c.* '94, *b.* '64.
Lloyd, *Lt.-Col.* Arthur Clifford, *late Derby R., ret.* '92, *l.c.* '92, *b.* '49.
,, *Maj.* Arth. Malcolm, I.S.C., *24th Madr. Inf.* '82 (Quilon), *m.* '98, *b.* '60, AFGHAN '79-80, ○.
,, *Capt.* Cecil H., *1st S. Lancs R.* (Preston), *c.* 98, *b.* '67.
,, *Capt.* Chas. Edwd., I.S.C., *Dep.-Asst.-Commy.-Gen. 1st cl.* '91 (Punjab Command), *c.* '92, *b.* '62, SOUDAN '84-5, ○‖, ✱, BURMA '85-6, ○!, TIRAH EXP. '98, *desp.*, ○!.
,, *Lt.* Chas. T., *A.S.C.* (Sierra Leone), *l.* '96, *b.* '72.
,, *Dep. Surg.-Gen.* Edmund Eyre, *ret. I.M.S., d.s.g.* '85.
,, *Lt.-Col.* Edward, *p.s.c., late I.S.C., ret.* '94, *l.c.* '92.
,, *Hon. Maj.-Gen.* Edward F. Spearman, *late R.E., ret.* '87, *h.m.g.* '87, *b.* '39.
,, *Hon. Brig.-Surg.* Edward Harford, M.B., *late A.M.S., ret.* '85, *h.b.s.* '85, SOUDAN '84-5, ○!, ✱.
,, *Lt.Col.* Ernest Marsh, *late R.E., ret.* '92, *l.c.* '87, *b.* '40.
,, *2nd Lt.* Evan C., *1st R. Ir. R.* (Buttevant) '98, *b.* '77.
,, *Lt.-Col.* Fras., D.S.O., *commg. 2nd Gren. Gds.* '98 (Gibraltar), *l.c.* '98, *b.* '53, SOUDAN '85, *desp.*, ○!, ✱, NILE EXP. '98, *desp.*, ○!, D.S.O.
,, *Hon. Maj.* Francis Elliot, *p.s.c., late 25th Foot, ret.* '81, *h.m.* '81, *b.* '40, AFGHAN '78-9-80, ○.
,, *Maj.-Gen.* Fras. Thos., C.B., R.A., *Gov. and Comdt. of the R. M. A.* '97 (Woolwich), *m.g.* '98, *b.* '38, EGYPT '82, ○, ✱, SOUDAN '84 (*commg. R.A.*), *desp.*, ‖, *brev.-lt.-col.*, NILE EXP. '84-5, *desp.*, C.B.
,, *Capt.* Fredc. C., *2nd Lincs R.* (Sheffield), *c.* '88, *b.* '60.
,, *Capt.* Fredk. L., R.E., *Chief Instr. School of Sub. Min.* '97 (Plymouth), *c.* '94, *b.* '66.
,, *Lt.-Col.* Geo. E., D.S.O., *commg. 1st W. Rid. R.* '97 (Dover), *l.c.* '96, *b.* '55, JOWAKI EXP. '77, ○!, AFGHAN '78-9, ○!, NILE EXP. '84-5, *desp.*, ○!, ✱, *brev.-maj.*, SOUDAN '85-9 (*Giniss, Sarrass, Gamaizah, Toski*), *desp.* (4 times), D.S.O. '86, *3rd cl.* Medj., ‖, DONGOLA '96, *Governor Suakin Dist.*, *desp.*, *prom. lt.-col.*, ○!.
,, *Capt.* Geo. W. B. D., *R. W. Fus.*, *Adjt. 3rd Battn.* '96 (Wrexham), *c.* '96, *b.* '66.
rm. ,, *Lt.* Hy. T. R. (Portsmouth), *l.* '91, *b.* '72.
,, *Maj.* Herbt. R., *Som. L.I.*, *Adjt. 1st Vol. Battn.* '94 (Bath), *m.* '86, *b.* '58, BURMA '85-7, ○!.
,, *Lt.* Hesperus D. W., *Scot. Rif., with Egypt. Army, l.* '95, *b.* '70.
,, *Lt.* Horace G., R.A., *No.* 15 *Batt.* (Meerut) *l.* '95, *b.* '72, CHITRAL '95, ○!.
rm. ,, *Lt.* Hugh S., *l.* '98, *b.* '79.
rn. ,, *Fl.-Engr.* Jeremiah Paul, *ret.* '85, *f.e.* '86.
,, *Maj.* John D. A. T., *late S. Wales Bord., ret.* '98, *m.* '96, *b.* '57, ZULU WAR '79, ○!.
,, *Lt.* John H., *4th (R.I.) D.G.* (Rawal Pindi), *l.* '96, *b.* '74.
,, *Lt.* John H., *Adjt. 1st R. Lancs R.* (Hong Kong), *l.* '94, *b.* '72.
,, *Maj.* John Hayes, *late Bomb. S.C., ret.* '82, *m.* '74.
,, *Lt.* John Herbert, I.S.C., *Adjt. 2nd Bomb. Inf.* '94 (Bombay), *l.* '91, *b.* '68, N. W. FRONTIER '97-8.

Digitized by Google

Lloyd, *Lt.* Kenrick Horace, I.S.C., *24th Madr. Inf.* (Quilon), *l.* '94, *b.* '74.
rn. ,, *Mid.* Lionel G. R., *Ramillies* (Mediterranean), *m.* '97.
,, *Capt.* Maurice B., R.A., *p.a.c., Insp. of Explosives, Home Office,* '98 (Home Office, S.W.), *c.* '93, *b.* '65.
,, *Lt.-Col.* Owen E. P., V.C., *R.A.M.C., Senr. Med. Offr.* (Mandalay), *l.c.* '98, *b.* '54, S. AFRICA '79-81, ○!, TRANSVAAL '81, BURMA '92-3, V.C.
rn. ,, *Lt.* Pennant A. I., *Scylla* (Mediterranean), *l.* '86, EGYPT '82, ○, ✱.
,, *Col.* Richard Barclay, *late Worcester R., ret.* '88, *c.* '81, *b.* '33.
,, *Col.* Richard Mercer, *late Bomb. S.C., ret.* '88, *c.* '86, INDIAN MUTINY (wounded), ○, BURMA '86-7, *desp.*
,, *Lt.-Col.* Robert O., R.E., *Supt. Engr. 2nd cl., Mil. Works Dep.* (Lucknow), *l.c.* '95, *b.* '49, BURMA '85-8 (severely wounded), *desp.*, ○‖.
rn. ,, *Rear-Adm.* Rodney M., C.B., *Supt. of Malta Dkyd., Hibernia* (Malta), *r.a.* '94, *b.* '41, BALTIC '54, CHINA '54-9, *desp.*, ○‖, CHINESE PIRATES '67-70, (wounded), *desp., prom.*, thanked by Colonial Govt., NEW ORLEANS '74, COLOMBIA '75, ST. THOMAS '75, EAST SOUDAN '84, ○, ✱, C.B. (mil.) '82, *R. Hum. Soc.* '61, ○.
,, *Capt.* Samuel E. M., *1st Suff. R.* (coming home), *c.* '97, *b.* '67.
,, *Maj.-Gen.* Thomas Francis, *ret.* '93, *m.g.* '88, *b.* '39, N.W. FRONTIER '60, ○!.
,, *Lt.* Thos. H. E., *2nd Cold. Gds.* (Gravesend), *l.* '96, *b.* '71.
,, *Lt.* Thos. O., *1st R. Highrs.* (Sitapur), *l.* '90, *b.* '66.
,, *Hon. Lt.-Col.* Thos. Prince, *Staff. Paym.* '90 (Dover), *h.l.c.* '95, *b.* '41, AFGHAN '78-80, ○!, ✱, S. AFRICA '81, SOUDAN '84-5, SOUDAN '85-6, ○, ✱.
,, *Lt.* Walter, *2nd R. W. Fus.* (Hong Kong), *l.* '98, *b.* '74.
,, *Capt.* Walter R., *Adjt. 2nd N. Lancs R.* '97 (Dover), *c.* '95, *b.* '68.
,, *Maj.* Wilford Neville, *late R.A., ret.* '96, *m.* '93, *b.* '55, S. AFRICA '78-9, *desp.*, ○!, SOUDAN '84, ○!, ✱, BURMA '86-7, *desp.*, ○!, *Capt. Gentlemen-at-Arms,* '99 (St. James's Palace, S.W.).
,, *Lt.-Col.* Wm. Chetwode, *p.s.c., late 20th Hrs., ret.* '88, *l.c.* '88, *b.* '46, SOUDAN '84-5, ○!, ✱.
,, *Lt.* Wm. E. E., I.S.C., *Adjt. 4th Hyderabad Inf.* '97 (Ellichpur), *l.* '89, *b.* '67.
rn. ,, *Insp.-Gen.* Wm. H., M.D., *Hon. Surg. to H.M., ret.* '96, *i.g.* '90, CHINA '57-8, ○‖.
,, *Maj.* W. R. de la Père, *1st Suff. R.* (coming home), *m.* '97, *b.* '60, HAZARA EXP. '88, ○!.
,, **Barrow-**, *Hon. Brig.-Surg.* Thomas Samuel, M.D., *late A.M.S., ret.* '84, *h.b.s.* '84, EGYPT '82, ○!, ✱.
,, **-Dickin,** *Lt.-Col.* John, *late Glouc. R., ret.* '96, *l.c.* '91, *b.* '45.
,, **Lewis-**, *2nd Lt.* Geo., *2nd Mid'x R.* (Woolwich), '96, *b.* '73.
Lluellyn, *Col.* William Raymond, *late R.A., ret.* '89, *c.* (*sub.*) '85, *b.* '34, ABYSSINIA '67-8, ○.
Loader, *Hon. Capt.* Alfd. E., *Qr.-Mr. A.S.C., h.c.* '90, *b.* '48, NILE EXP. '84-5, *desp.*, ○!, ✱, SUAKIN '88, *desp., prom. hon. capt.*
rn. **Loane,** *Comr.* Arth. J., *ret. c.* '98, EGYPT '82, ○!, ✱, GAMBIA '91-2, ○!.
rn. **Loane,** *Lt.* Fredk. W., *Téméraire* (Devonport), *l.* '79.
rn. **Lobb,** *Surg.* Fras. F., *Alexandra* (Portland), *s.* '98.
rn. ,, *Com.* Fredk. J., J.P., *ret. c.* '97.
Loch, *Lt.* Edwd. Campbell, I.S.C., *3rd Beng. Cav.* (Jullundur), *l.* '95, *b.* '71.
,, *Lt.* Hon. Edwd. D., D.S.O., *1st Gren. Gds.* (Wellington Bks.), *l.* '97, *b.* '73, NILE EXP. '98, *desp.*, ○!, ✱, D.S.O.
,, *Lt.* Geo., *1st N. Lancs R.* (Cape), *l.* '95, *b.* '73.
,, *2nd Lt.* Geoffrey C. B., R.E., *Sch. of Mil. Eng.* (Chatham) '98, *b.* '78.
,, *Capt.* Granville G., *2nd R. Scots* (Mandalay), *c.* '97, *b.* '70.
,, *Maj.* Granville Hy., I.S.C., *civ. emplmt. Assam, Commdt. North Lushai Hills Military Police, m.* '98, *b.* '59, AFGHAN '80, ○ ZHOB VALLEY '84, BURMA '86-9, ○‖, LUSHAI '92, BURMA '95-6.
,, *Capt.* Harry Frere, *p.s.c.*, I.S.C., *Wg. Comdr. 1st Beng. Inf.* '92, *D.A.A.G.* (Bundelkhand), *c.* '91, *b.* '60, ZHOB VALLEY '84, BURMA '86-9, ○‖.
,, *Dep. Surg.-Gen.* James Henry, M.D., *ret. I.M.S., d.s.g.* '84, INDIAN MUTINY '58, ○.
,, *2nd Lt.* Jno. Carysfort, *unattached list,* I.S.C., '97, *b.* '77.
,, *Lt.* Stewart G., R.E., *A Co. Madr. S. & M., on Telegraph Duty* (Malakand), *l.* '96, *b.* '73.
,, *Lt.-Col.* William, I.S.C., *Political Resident & Consul-General in Turkish Arabia* '97 (Baghdad), *l.c.* '96, *b.* '46, AFGHAN '79-80, ○, *desp.*
,, *Lt.-Col.* William, *Beng. Inf., A.D.C. to the Viceroy & Principal of the Mayo Coll.* (Ajmere), *l.c.* '88, *b.* '45, N.W. FRONTIER '63-4, ○!.
Lock, *Lt.* Fredk. H., *2nd E. Yorks R.* (Templemore), *l.* '95, *b.* '71.
,, *Capt.* Fredk. Robt. Edwd., I.S.C., *2nd Bomb. Inf.* '92 (Deesa), *Plague Duty, Bombay, c.* '97, *b.* '67.
,, *Hon. Maj.-Gen.* Henry, *p.s.c., late R. Innis. Fus., ret.* '83, *h.m.g.* '83, *b.* '28, INDIAN MUTINY '58-9, ○!.
rn. ,, *M.-Engr.* Hy. J., *Black Prince* (Queenstown), *f.c.* '95, SUAKIN '84, ○, ✱.
,, *Capt.* John L., *1st R. W. Fus.* (Tregantle, Devonport), *c.* '91, *b.* '62.
rn. ,, *Lt.* Perceval D., *Jupiter* (Channel), *l.* '97.
Locke, *Lt.* Brian J. M., R.A., *in charge of Mountain Guns, N. I. Assam* (Shillong), *l.* '96, *b.* '74.
,, *Hon. Lt.-Col.* Wm. Hume Norman, *late E. Yorks R., ret.* '86, *h.l.c.* '86, *b.* '46.
Locker, *2nd Lt.* Wm. J., *1st N. Staff. R.* (Subathu, Punjab), '97, *b.* '74.
Lockett, *Lt.* Wm. J., *14th Hrs.* (Newbridge), *l.* '94, *b.* '73.
rn. **Lockey,** *Lt.* Frank V., *Tyne* (Mediterranean), *l.* '95.
Lockhart, *Hon. Maj.-Gen.* David Blair, *late 107th Foot, ret.* '79, *h.m.g.* '79, *b.* '29, INDIAN MUTINY '57-8 (wounded), ○.
,, *Hon. Maj.-Gen.* Grome Alexander, C.B., *late 78th Highrs., ret.* '67, *h.m.g.* '67, *b.* '20, PERSIA '57, ○!, INDIAN MUTINY '57-8, ○!, C.B. '61.
,, *Qr.-Mr.* (*Hon. Lt.*) Harry, *R.A.M.C.* (Egypt), *h.l.* '92, *b.* '53, EGYPT '82, ○, ✱, SOUDAN '85, ‖.
,, *2nd Lt.* Hugh Wallace, R.A., *No. 4 Co.* (Weymouth) '98, *b.* '80.

Digitized by Google

rn. **Lockhart,** *Lt.* Murray MacG., *Herald* (Cape), *l.* '94, WITU '93, *desp.*, O|.
,, *Col.* Robert Dundas Elliot, R.A., *late commg. Roy. Art. Woolwich Dist., ret.* '98, *c.* '93, *b.* '41.
,, *Lt.* Robt. N., R.A., *No.* 4 *Co.* (Weymouth), *l.* '95, *b.* '73.
,, *Col.* Sir Simon Macdonald, Bt., M.V.O., *late commg.* 1*st L.G., Lt.-Col. Lanarkshire Yeom.* (Lee Castle, Lanark), *c.* '97, *half-pay* '98, *b.* 49, EGYPT '82, O|, ✠.
,, *Col.* William Eliott, *late R.* (*Madr.*) *A., ret.* '95, *c.* '88, *b.* '40.
,, *General* Sir Wm. Stephen Alexr., G.C.B., K.C.S.I., *Beng. Inf., Commander-in-Chief E. Indies* '98 (Com.-in-Chief's Camp, India), *g.* '96, *b.* '41, BHUTAN '64-6, O|, ABYSSINIA '67-8, *desp.*, O, HAZARA '68, *desp.*, |, ACHEEN '75-7, *desp., Dutch War medal,* AFGHAN '79-80, *desp.*, O|, C.B., BURMA '85-7, *desp.*, ||, K.C.B., MIRANZAI (1*st* & 2*nd*) '91, *desp.*, |, *prom. maj.-gen.*, ISAZAI '92, *commg. the Forces,* WAZIRISTAN '94-5, *commg. Fd. Force, desp.*, |, K.C.S.I., N.W. FRONTIER '97-8, *commg. the Forces, desp.*, ||, thanked by Indian Govt., G.C.B. ; *R. Hum. Soc.* '69, O.
,, **Eliott-,** *Lt.* Percy Clarke, I.S.C., *Adjt. Guides Inf.* '93 (Mardan), *l.* '89, *b.* '67, WAZIRISTAN '94-5, O|, CHITRAL RELIEF '95, O|, N.W. FRONTIER '97-8, *desp.*, ||.
Lockwood, 2*nd Lt.* Harry V., 2*nd R. Muns. Fus.* (Aldershot), '97, *b.* '75.
rn. **Lockyer,** *Mid.* Edmd. L. B., *Talbot* (North America), *m.* '95.
,, *Brev.-Col.* Edward S. B., *late R.A., ret.* '95, *b.c.* '94, *b.* '42.
rn. ,, *Lt.* Hughes C., *Cordelia* (Portsmouth), *l.* '89, EGYPT '82, O, ✠.
,, *Brev.-Col.* Walter Nevill, *p.a.c.*, R.A., *Chief Inspector of Small Arms A. Ord. Dept.* '96 (Woolwich), *c.* '98, *b.* '49.
rn. ,, *Capt.* Wm. Nicholas Love, *ret. c.* '68.
Locock, *Col.* Herbt., C.B., *late* R.E., *Vice-President Army Sanitary Committee* '90 (Jun. U. S. Club), *ret.* '96, *c.* '87, *b.* '37.
,, *Col.* Herbert, C.B., *late R.E., ret.* '96, *c.* (*sub*) '87, *b.* '37, C.B. (*civ.*) '94.
rn. **Lodder,** *Lt.* Wm. P., *Jupiter* (Channel), *l.* '87, EGYPT '82, O|, ✠.
Loder, *Capt.* Eustace, *Adjt.* 12*th Lrs.* (Aldershot), *c.* '96, *b.* '67.
Lodge, *Lt.* Fras. C., 2*nd Norf. R.* (Fermoy), *l.* '95, *b.* '68.
,, *Hon. Lt.-Col.* Frank, *late R.* (*Bomb.*) *E., ret.* '82, *h.l.c.* '82, *b.* '41.
rn. ,, *Fl.-Engr.* Jno. A., *ret.* '84, *f.e.* '86.
rn. ,, *Rev.* Nisbett B., B.A., *Britannia* (Dartmouth), *nav. instr.* '72.
Lodwick, *Maj.* Robt. Wm. Peter (*late Glouc. R.*), *Paym.* '91 (Chester), *m.* '91, *b.* '53.
Lofthouse, *Hon. Dep.-Surg.-Gen.* Richard Chapman, M.D., *late Med. Dept., ret.* '84, *h.d.s.g.* '84, CRIMEA '55, O|, ®, INDIAN MUTINY '57-9, *desp.*, O|.
rn. **Loftie,** *Fl.-Surg.* Fras. R. M., *ret.* '96, *f.s.* '93.
rn. ,, *Lt.* J. Henry, *Australia* (Southampton), *l.* '96.
Loftus, *Lt.* Fras. C., *R. Innis. Fus., West African Regiment* '98 (Sierra Leone), *l.* '95, *b.* '73.
,, *Capt.* St. John D. T., *K.R.R., Adjt.* 8*th Battn.* '97 (Carlow), *c.* '94, *b.* '66, CHITRAL '95, O|.

Logan, *Brev.-Col.* Alfred, *late R.A., ret.* '95, *b.c.* '94, *b.* '41, SOUDAN '85, O|, ®.
,, *Brev. Lt.-Col.* Charles Atkinson, *late R. Scots, ret.* '88, *b.l.c.* '87, BECHUANALAND '84-5.
,, *Capt.* David F. H., R.A., *Adjt. Cape Garrison Art. Vol.* '97 (Cape), *c.* '92, *b.* '62, *R. Hum. Soc.*, '78, O.
,, *Capt.* Fras. C. L., *N. Lancs R., Adjt.* 1*st V.B. W. Rid. R.* '93 (Halifax), *c.* '93, *b.* '63.
,, *Lt.* Fras. D., R.A., *No.* 32 *Batt.* (Jhansi), *l.* '98, *b.* '75.
,, *Capt.* Henry S., *Leic. R., Professor at the R.M.C., Canada,* '98 (Kingston, Quebec), *c.* '98, *b.* '69.
,, *Hon. Col.* Joseph, *late Staff Offr. of Recruiting, ret.* '81, *h.c.* '81, *b.* '33, CRIMEA '55 (severely wounded), O|, ®.
,, *Lt.* Lionel Stuart, I.S.C., 20*th Madr. Inf.* (Cannanore), *l.* '97, *b.* '74.
,, *Lt.* Maxwell H., 1*st W. Yorks R.* (India), *l.* '96, *b.* '73.
,, *Lt.-Col.* Quentin Mackinnon, *late S.W. Bord., ret.* '93, *l.c.* '93, *b.* '57, S. AFRICA '77-8-9, O|.
,, *Hon. Lt.-Col.* Walter Bernardino, *late* 24*th Foot, ret.* '79, *h.l.c.* '79, *b.* '32, S. AFRICA '77-8, O|.
rn. **Login,** *Capt.* Spencer H. M., *Capt. R.N. Coll.* (Greenwich), *c.* '95, *b.* '51, ASHANTEE '73-4, *prom.*, O|, SUAKIN '84-5, O|, ✠.
,, *Maj.* Wm. E. G., *R. Scots, Adjt.* 6*th Vol. Batt.* '96 (Penicuik), *m.* '96, *b.* '59, AFGHAN '78-80, O, BECHUANA '84-5, ZULULAND '88.
rn. **Lomas,** *Surg.* Ernest C., M.B., *Terrible* (Particular Service), *s.* '91.
Lomax, *Lt.* David A. N., *Adjt.* 1*st Welsh R.* '98 (Aldershot), *l.* '90, *b.* '68.
,, *Lt.-Col.* Samuel H., *p.s.c., commg.* 1*st Scot. Rif.* (Lucknow), *l.c.* '97, *b.* '55, S. AFRICA '77-9, O|.
Lombard, *Hon. Maj.* G. C. S., V.D., *late Adjt.* 12*th Midd'x R. V.C., ret.* '86, *h.m.* '79.
Lombe, *Maj.* Ralph Henry Fenwick, *late Norf. R., ret.* '97, *m.* '92, *b.* '54, JOWAKI '77-8, O|, AFGHAN '79-80, *desp.*, O|, BURMA '87-9, *desp.*, |, CHIN-LUSHAI '89-90, |, CHITRAL '95, *desp.*, O|.
,, **Evans-,** *Capt.* Alex. F., *High. L.I., Adjt.* 4*th Battn.* '95 (Hamilton), *c.* '92, *b.* '64.
,, **Evans-,** *Capt.* Chas. S., *Leins. R., Adjt. Bermuda V.R.C.* '94 (Bermuda), *c.* 90, *b.* '61.
Lomer, *Lt.* Robt. E. McI., 3*rd* (*P. of W.*) *D.G.* (York), *l.* '96, *b.* '74.
rn. **London,** *Fl.-Engr.* Arth. J., *Hotspur* (Bermuda), *f.e.* '97.
,, *Capt.* James, R.E., *Coast Batt. No.* 8, *Mersey Sect.* (Liverpool), *c.* '94, *b.* '49.
rn. **Loney,** *Dep.-Insp.-Gen.* Hy., *ret.* '81, *d.i.g.* '81.
Long, *Hon. Brig.-Surg.* Alexander, *late A.M.S., ret.* '84, *h.b.s.* '84, AFGHAN '78-80, O.
,, *Capt.* Arth., *A.S.C.* (Natal), *c.* '93, *b.* '66.
rn. ,, *Lt.* Bernard, *Magnificent* (Channel), *l.* '93.
,, *Brev.-Col.* Chas. John, R.A. (Egyptian Army), *b.c.* '98, *b.* '49, AFGHAN WAR '79-80, O, NILE EXP. '98, O|, ✠.
,, *Hon. Lt.-Col.* Charles Wigram, *late R.A., ret.* '86, *h.l.c.* '86, *b.* 42.
rn. ,, *Mid.* Clement L., *Talbot* (North America), *m.* '96.
,, *Capt.* Clement W., 3*rd W.I.R.* (St. Helena), *c.* '97, *b.* '70.

Digitized by Google

rn. **Long**, *Com.* Jno. S. L., *ret. c.* '81, ASHANTEE '73-4, ○.
,, *Maj.* John Wm. Fras., *R.A.M.C.* (Straits Settlements), *m.* '97, *b.* '59.
,, *Capt.* Michael J., R.A., *Adjt. 1st Lancs. Vol. Art.* '98 (19, Low Hill, Liverpool), *c.* '98, *b.* '53.
,, *Hon. Maj.* Robert Lowry, *late Paymr. A.P.D., ret.* '88, *h.m.* '85, EGYPT '82, ○, ✡.
,, *Capt.* Samuel C., *Adjt. 1st. Rif. Brig.* '98 (Parkhurst), *c.* '97, *b.* '69.
,, *Capt.* Sidney S., *A.S.C., D.A.A.G.* '96 (Hong Kong), *c.* '90, *b.* '63.
,, *Hon. Lt.* Thomas Francis, *Qr.-Mr. 2nd Dur. L.I.* (Poona), *h.l.* '98, *b.* '59.
,, *Lt.* Wilfred J., *4th K.R.R.* (Cork), *l.* '94, *b.* '71, BURMA '91-2.
,, *Lt.* Wm. E., *4th Hrs.* (Bangalore), *l.* '96, *b.* '73.
,, *Lt.* Wm. H. B., *2nd R. W. Kent R.* (Chatham), *l.* '93, *b.* '68.
Longbourne, *Lt.-Col.* (*brev.-col.*) Frank, *late comm g. 1st R. Warw. R., half pay*, '98, *b.c.* '96, *b.* '46.
,, *Hon. Lt.-Col., late Paym. A.P.D., ret.* '85, *h.l.c.* '85, AFGHAN '78-9, ○.
Longden, *Lt.* Arth. B., I.S.C., *Adjt. 37th Dogras* '97 (Peshawar), *l.* '89, *b.* '68, CHITRAL RELIEF '95, ○|.
,, *Hon. Col.* John Edward, *late Chief Paym. A.P.D., ret.* '88, *h.c.* '86, CRIMEA '55-6 (*with Turkish Army*), ⊛.
,, *Capt.* Arth. E., *No. 14 Co., A.S.C.* (Aldershot), *c.* '92, *b.* '64, ZULULAND '88.
rn. ,, *Lt.* Horace W., *Leander* (Pacific), *l.* '98.
,, *Lt.* Robt. J., *2nd York & Lanc. R.* (Agra), '96, *b.* '73.
Longe, *Maj.* Francis B., R.E., *Supt. 2nd grade, Survey of India* (Bangalore), *m.* '95, *b.* '56, AFGHAN WAR '79-80, *desp*, ○||, ✡, SUAKIN '85, ○|, ✡.
,, *Maj.* Robt. D., *Mid'x R.* (*dep.*, Hounslow), *m.* '95, *b.* '57, ZULU WAR '79, ○|.
Longfield, *Capt.* Alfred P., R.A., *No. 24 Battn.* (Peshawar), *c.* '89, *b.* '62, BURMA '85-9, ○||.
,, *Hon. Lt.-Col.* Augustus Henry, *late Norf. R., ret.* '84, *h.l.c.* '84, *b.* '45.
,, *Hon. Col.* Forster, *late L'pool R., ret.* '82, *h.c.* '82, *b.* '29, INDIAN MUTINY '57-9, ○||.
rn. ,, *Rev.* Geo. F., M.A., *Eclipse* (East Indies), *chapl.* '97, *nav. instr.* '98.
,, *Capt.* Jas. M., *1st L'pool R.* (Cape), *c.* '93, *b.* '66.
,, *Capt.* Mountiford J. C., *2nd L.G.* (Windsor), *c.* '88, *b.* '58, SOUDAN '84-5, ○|, ✡.
,, *Lt.* Richd. W., *3rd* (*P. of W.*) *D.G., Employed in Brit. E. Afr. Protect.* '98 (Mombasa), *l.* '96, *b.* '73.
rn. ,, *Dep. Insp.-Gen.* Wm. D., L.R.C.S.I., *ret.*, '93 *d.i.g.* '93, ABYSSINIA '61, ○, ZULU WAR '79 (dangerously wounded), *desp.* (twice), ○|.
,, *Lt.* Wm. E., R.E. (Hong Kong), *l.* '96, *b.* '74.
Longford, *Capt.* Earl of, *2nd L.G.* (Windsor), *c.* '95, *b.* '64.
Longhurst, *Surg.-Maj.* Arthur Edwin Temple, M.D., *late Med. Dept., ret.* '75, *s.m.* '67.
Longhurst, *Lt.* Arth. Lyster, I.S.C., *10th Madr. Inf.* (Maymyo), *l.* '96, *b.* '72.
,, *Capt.* Bell Wilmott, *R.A.M.C.* (Mandalay), *c.* '96, *b.* '66.
rn. **Longhurst**, *Mid.* Gerald F., *Barfleur* (China), *m.* '98.
,, *Vet.-Maj.* Seaward, F.R.C.V.S., *late A.V.D., ret.* '98, *v.m.* '93, *b.* '49, S. AFRICA '79, *desp.*, ○|.
rn. **Longland**, *Asst. Engr.* Wm. E. (*prob.*), *Camperdown* (Medit.), *a.c.* '98.
Longley, *Hon. Lt.-Col.* Arth., *Staff Paym.* '84 (Devizes), *h.l.c.* '91, *b.* '41, N. ZEALAND '64-6, *desp.*, ○, AFGHAN '79-80, ○.
,, *Capt.* John R., *1st. E. Surr. R.* (Jhansi), *c.* '95, *b.* '67.
Longmore, *Hon. Lt.-Col.* A. A., *late Adjt. 1st Lanark Mil., ret.* '75, *h.l.c.* '75.
,, *Hon. Col.* Charles Matthew, *late Beng. S.C., ret.* '76, *h.c.* '76.
,, *Capt.* John C. G., *A.S.C.* (Portsmouth), *c.* '98, *b.* '70.
Longridge, *Lt.* Jas. Atkinson, I.S.C., *7th Bomb. Lrs.* (Jacobabad), *l.* '96, *b.* '75.
rn. ,, *Rev.* Michael, B.A., *Resolution* (Channel), *chapl.* '92.
,, *Capt.* Theodore, *Bedf. R., Adjt. 3rd R. Muns. Fus.* '96 (Kinsale), *c.* '89, *b.* '60, ISAZAI EXP. '92, CHITRAL '95, ○|.
rn. **Longrigg**, *Rev.* Jos. W., M.A., *Benbow* (Greenock), *chapl.* '81, EGYPT '82, ○, ✡.
rn. **Longstaff**, *Mid.* Cuthbert D., *Mars* (Channel), *m.* '98.
Longstaffe, *Hon. Maj.* W., *late Adjt. 2nd V.B. Lincs R., ret.* '84, *h.m.* '80.
Longueville, *2nd Lt.* Edward, *2nd Cold. Gds.* (Gravesend), '98, *b.* '77.
,, *Lt.* Regd., *1st Cold. Gds.* (Chelsea), *l.* '93, *b.* '69.
rn. **Lonnon**, *Fl. Engr.* Wm., *Triumph* (Devonport), *f.e.* '97.
Lonsdale, *Hon. Maj.* Henry, *late Qr.-Mr. Royal Scots, ret.* '86, *h.m.* '86, *b.* '37.
,, *Capt.* Malcolm P. E., *2nd R. Dub. Fus.* (Natal), *c.* '91, *b.* '67.
,, *Lt.* Philip, *2nd E. Lanc. R.* (Barielly), *l.* '96, *b.* '73.
,, *Maj.* William, *late Leicester R., ret.* '84, *m.* '81, *b.* 43, AFGHAN '78-9, *desp.*, ○|.
Loraine, *Hon. Lt.-Col.* Frederick E. Blakeney, *late R.A., ret.* '86, *h.l.c.* '86, *b.* '42, EGYPT '82, ○, ✡.
rn. ,, *Rear-Adm.* Sir Lambton, Bt., *ret.* '85, *r.a.* '89, *b.* '38 (Markyate Cell, Dunstable, Beds.), HONDURAS '73.
Lord, *Hon. Col.* Charles Owen, *late Bomb. S.C., ret.* '78, *h.c.* '78.
,, *Lt.* Frank B., *1st York & Lanc. R.* '96, *A.S.C. proby.* '98 (Aldershot), *l.* '99, *b.* '76.
,, *2nd Lt.* Hugh P. M., *unattached list*, I.S.C., *l.* '98, *b.* '78.
,, *Dep. Surg.-Gen.* R. Gillman, M.D, *ret. I.M.S.*
Lorimer, *2nd Lt.* David L. R., I.S.C., *Guides Inf.* '98 (Mardan), *2nd l.* '96, *b.* '76.
Loring, *Lt.* Chas. Buxton, I.S.C., *7th Bomb. Lrs.* (Jacobabad), *l.* 93, *b.* '71.
rn. ,, *Lt.* Ernest K., *Royal Sovereign* (Medit.), *l.* '92.
rn. ,, *Lt.* Fredk. G., *Jupiter* (Channel), *l.* '91, *H.M.S. Victoria* '93, *R. Hum. Soc.* ○.
,, *Capt.* Walter L., *3rd R. Warw. R.* (Malta), *c.* '98, *b.* '68.
,, *Lt.* Wm., R.A., (Hong Kong), *l.* '95, *b.* '72.
rn. **Lory**, *Staff Surg.* Wm. M., *Repulse* (Channel), *s.s.* '92, EGYPT '82, ○, ✡.
Loscombe, *Maj.* Arth. R., *3rd W.I.R.* (St. Helena), *m.* '94, *b.* '56.

Digitized by Google

Loudon, *Capt.* Fras. Arth., I.S.C., *Wg. Offr.* 25*th Madr. Inf.* '86 (Cannanore). *c.* '93, *b.* '63, BURMA '85-7, ○!.
,, *Gen.* John, *Unemp. Sup. List I.S.C.* '85, *g.* '91, *b.* '23.
,, *Capt.* John Archer, I.S.C., 13*th Madr. Inf., Commg. the Station* '94 (Sambalpur), *c.* '94, *b.* '63, BURMA '86-9, ○‖.
Lough, 2*nd Lt.* Arth. Tobin, R.A., *No.* 33 *Batt.* St. Thomas' Mount), '96, *b.* '77.
Lougheed, *Surg.-Maj.* James Winterscale, *late Med. Dept., ret.* '80, *s.m.* '73.
,, *Maj.* Saml. Foster, M.D., *RA.M.C.* (Woolwich), *m.* '94, *b.* '60.
Loughlin, *Vet.-Lt.* John, *A.V.D.*, 1*st L.G.* '98 (Regent's Park), *v.l.* '90, *b.* '63.
Louis, *Lt.-Col.* William, *late L'pool R., ret.* '90, *l.c.* '90, *b.* '44.
Lousada, *Maj.* F. Percy, 2*nd commg.* 1*st York & Lanc. R.* '97 (York), *m.* '90, *b.* '53, EGYPT '82, ○!, ✱, 4*th cl.* Medj.
rn. **Love,** *Paym.-in-Ch.*-Geo., *ret. p.i.c.* '90, BLACK SEA '54-6, ○!, ⓟ.
,, *Maj.* Hy. D., R.E., *Principal of the Civ. Eng. Coll.* (Madras), *m.* '91, *b.* '52.
,, *Maj.* Robt. Lindsay, M.D., *R.A.M.C.* (Londonderry), *m.* '92, *b.* '53.
Loveband, *Capt.* Arth., *R. Dub. Fus., Adjt.* 3*rd Battn.* '96 (Naas), *c.* '94, *b.* '65.
,, *Maj.* Fras. R., 2*nd W.I.R.* (Jamaica), *m.* '91, *b.* '64.
Lovegrove, *Maj.* E., *late N hampton R., ret. m.* '82, ZULU WAR '79, *desp.*, ○!, TRANSVAAL '81 (dangerously wounded), *desp.*
Lovell, *Lt.* Arth. Neville, I.S.C., 2*nd Hyderabad Lrs.* (Bolarum), *l.* '91, *b.* '67.
,, *Lt.-Col.* John, *late* 21*st Hrs., ret.* '97, *l.c.* '92, *b.* '44.
,, *Lt.* Walt. P., 2*nd Suff. R.* (Rangoon), *l.* '98, *b.* '75.
Loveridge, *Lt.-Col.* Charles Gooden, *late W. India Regt., ret.* '90, *l.c.* '87, *b.* '37.
rn. ,, *Asst. Engr.* Hy. J., *Hussar* (Mediterranean), *a.e.* '95.
Lovett, *Capt.* Alfd. C., *Glouc. R., Adjt.* 3*rd Battn.* '96 (Bristol), *c.* '91, *b.* '62.
,, *Maj.-Gen.* Beresfo,rd C.B., C.S.I., *late R. (Beng.) E., ret.* '94, *m.g.* '92, *b.* '39, JOWAKI '78, ○!, AFGHAN '78-9, *desp.*, ○!, *brev. lt.-col.*, HAZARA '88, *desp.*, |, C.B.
,, *Hon. Lt.* Henry, *Asst. Comm. of Ord.* '98 (Stirling), *h.l.* '98, *b.* '63.
,, *Capt.* Hy. W., *Som. L.I., Adjt.* 4*th Batt.* '95 (Taunton), *c.* '87, *b.* '58, ZULU WAR '79, ○!, NILE EXP. '84-5, ○!, ✱, BURMA '86, ○!.
,, *Maj.* Hubert Richard, *late K.R.R.C., ret.* '94, *m.* '90, *b.* '54, AFGHAN '79-80, ○‖, ✱, TRANSVAAL '81, EGYPT '82, ○!, ✱, HAZARA '91, ○!, MIRANZAI '91, |.
,, *Hon. Col.* John Richard, *late* 48*th Foot, ret.* '76, *h.c.* '76.
,, *Lt.* Richd. G. B., *R. W. Fus., Paym. on probn.* '98 (Dover), *l.* '93, *b.* '70.
Low, *General* Alexr., C.B., *Col.* 4*th Hrs.* '81 (Army and Navy Club), *g.* '74, *b.* '17, CRIMEA '54-6, ○!‖, *Kt.* Leg. Hon., 4*th cl.* Medj., ⓟ, ⓢ, *brev. lt.-col.*
,, *Lt.* Chas. F. G., R.A., *No.* 10 *Co.* (Devonport), *l.* '93, *b.* '71.
,, *Hon. Brig.-Surg.* Edward Litton, M.B., *late Med. Dept., ret.* '82, *h.b.s.* '82, CHINA '60-1, ○, ASHANTI '73-4, ○, AFGHAN '78-80, ○‖.
Low, *Lt.* Harry L., 1*st R. Ir. Rif.* (Natal), '97 *b.* '74.
,, *Lt.-Col.* John Maxwell, *late W. Riding R., ret.* '94, *l.c.* '91, *b.* '44.
,, *Capt.* Robt. Balmain, D.S.O., I.S.C., 9*th Beng. Lrs.* '86 (Mooltan), *c.* '96, *b.* '64, LUSHAI '89, ○,|, HAZARA '91, ○!, CHITRAL '95, ○!.
,, *Lt.-Gen.* Sir Robt. Cunliffe, G.C.B., *Beng. Cav.* (Poona), *Commg. in Bombay* '98, *l.g.* '96, *b.* '37, MUTINY '57-9 (Delhi & Lucknow), thanked by Govt., *desp.*, ○‖, EUSUFZAI '63, ○!, AFGHAN '78-80, *desp.*, ○!, ✱, C.B., BURMA '85-8, *desp.*, |, K.C.B., CHITRAL '95, *commg. Relief Fce.*, thanked by Govt., *desp.*, ○!, G.C.B.
rn. **Lowcay,** *Fl.-Paym.* Jas. M., *ret.* '70, *f.p.* '86, SYRIA '40, W. AFRICA '47-50, MUTINY '57-9.
Lowdell, *Maj.* Chas. Geo. W., *I.M.S.* (Nasik), *m.* '90, *b.* '55.
Lowe, *Maj.* Fras. M., R.A., *Assist. Supt. Sch. of Gunnery* '98 (Shoeburyness), *m.* '97, *b.* '59.
rn. ,, *Staff-Com.* Jno. W., *ret.* '70, *s.c.* '66.
,, *Capt.* Noel H. S., 1*st R. W. Kent R.* (Maidstone), *c.* 93, *b.* '62, N.W. FRONTIER '97, ○!.
,, *Lt.* Percival E. H., *W. Yorks R.* (York), *l.* '95, *b.* '73, ASHANTI '95-6, ✱.
,, *Maj.* Wm. H. M., 2*nd in Commd.* 7*th D.G.* (Colchester), *m.* '92, *b.* '61, EGYPT '82, ○!, ✱, BURMA '86-9, ○‖.
,, **Drury-,** *Lt.-Gen.* Sir Drury Curzon, G.C.B., *Col.* 17*th Lrs.* '92 (Army & Navy Club), *l.g.* '90, *b.* '30, CRIMEA '55-6, ○!, ⓟ, MUTINY '58-9, ○, *desp.*, S. AFRICA '79-81, *desp.*, ○!, C.B., EGYPT '82, *commg. Cav. Div., desp.*, thanked by both H. P., 2*nd cl.* Osm., K.C.B., ○!, ✱.
rn. ,, **Drury-,** *Lt.* Sidney R., *Cæsar* (Mediterranean), *l.* '92, SAMOA '89.
rn. **Lowe, Hill-,** *Com.* Arthur H. O. P., J.P., *ret. c.* '83, PERAK '75-6, ○!.
rn. **Lowis,** *Lt.* Arth. W., *Penguin* (Surveying Service), *l.* '96.
,, *Capt.* Harry Elliot, I.S.C., 19*th Bomb. Inf.* '90 (Poona), *c.* '96, *b.* '64.
,, *Hon. Lt.-Col.* Ninian, *late Beng. S.C., ret.* '81, *h.l.c.* '81.
,, *Lt.* Penton S., R.A., *No.* 7 *Batt. Mountain Art.* (Rawal Pindi), *l.* '93, *b.* '70.
,, *Capt.* Robt. Montrésor, I.S.C., *Civ. Dept. Punjab* '92, *actg.* 2*nd gr. Asst. Commsr.* (Murree Subdivision, Rawal Pindi), *c.* '97, *b.* '67, HAZARA '88, ○!, MIRANZAI '91.
,, *Col.* Ross Fendall, *late R. (Beng.) A , ret.* '90, *c.* '89, *b.* '39, N.W. FRONTIER '63, ○!.
Lowndes, *Capt.* Alan H. W., 3*rd Rif. Brig.* (*dep.*, Gosport), *c.* '92, *b.* '59, BURMA '86-8, ○!.
rn. ,, *Lt.* Alexr., *Pigmy* (China), *l.* '95.
,, *Lt.-Col.* Charles Wm. Selby, *late High. L.I., ret.* '95, *l.c.* '90, *b.* '42.
,, *Lt.* John G., *Adjt.* 1*st N. Lanc. R.* '68 (S. Africa), *l.* '92, *b.* '68.
,, *Lt.-Col.* Jno. Hy., *late* 6*th Foot, Gent.-at-Arms* '64 (St. James's), *b.* ' , CRIMEA '54-5 (severely wounded, Sevastopol), *desp.*, ○‖, *brev. maj. & lt.-col., Kt.* Leg. Hon. 5*th cl.* Medj., ⓢ, ⓟ.
,, *Lt.* Maurice, *Adjt.* 2*nd R. Dub. Fus.* '97 (Natal), *l.* '92, *b.* '69.
,, *Hon. Maj.-Gen.* Thomas, *late Madr. S.C., ret.* '87, *h.m.g.* '87.

Digitized by Google

rm. **Lowndes, Selby-,** *2nd Lt.* Howard W., *2nd l.* '98, *b.* '79.
rn. **Lowney,** *Staff Surg.* John, *Proserpine* (N. Amer.), *s.s.* '97.
Lowrey, *Hon. Maj.* Henry, *late 2nd W. I. R., ret.* '74, *h.m.* '74.
rn. **Lowrie,** *Fl.-Engr.* Jno., *ret.* '80, *'fe.* '89
,, *Hon. Lt.-Col.* J. C., V.D., *late Adjt. 2nd Midd'x. V.A.C., ret.* '92, *h.l.c.* '92.
Lowry, *Hon. Lt.-Col.* Armar Graham, *late 8th Foot, ret.* '81, *h.l.c.* '81, *b.* '36, CRIMEA '54-5 (wounded), *desp.*, ○III, ℣, *5th cl.* Medj., W. COAST AFRICA '64, *desp.*
rn. ,, *Lt.* Arth. C., *Empress of India* (Mediterranean), *l.* '87, *R. Hum. Soc. Test.* '90.
,, *Maj.* Fredk. Jas. Sharples, I.S.C. *29th Bomb. Inf. and Cantonmt. Magist.* (Hyderabad), *m.* '98, *b.* '59, ZHOB VALLEY '90.
,, *Capt.* Hy. D., *1st Dorset R.* (Nowshera), *c.* '98, *b.* '68.
,, *Hon. Col.* Henry Macgregor, *late Suff. R., ret.* '85, *h.c.* '85, NEW ZEALAND '60-6, *desp.*, ○, AFGHAN '79-80, *desp.*, ○.
,, *Capt.* Hy. Ward, I.S.C., *Asst. Commy.-Gen. 4th cl.* '97 (Secunderabad), *c.* '92, *b.* '59, BURMA '87-9, ○I.
,, *Lt.* Herbt. L., R.A., *No.* 1 (*dep.*) *Co., S. Divn.* (Fort Rowner, Gosport), *l.* '93, *b.* '71.
,, *Hon. Maj.* James, *Paym.* '85 (Brecon), *h.m.* '95, *b.* '56, EGYPT '82, ○I, ✠.
,, *Capt.* Jas. Herbt., I.S.C., *8th Madr. Inf.* '88 (Barrackpore), *c.* '97, *b.* '66, BURMA '88-9, ○I.
,, *Lt.* Jas. T., *1st R. Innis. Fus.* (Enniskillen), *l.* '98, *b.* '75.
rn. ,, *Staff Paym.* John M., *Arrogant* (Channel), *s.p.* '98.
,, *Maj.* R. T. G., *late 1st K.D.G., ret. m.* '90, ZULU WAR '79, ○I.
rn. ,, *Capt.* Robt. Swinburne, *Asst. Dir. of Nav. Intell.* '97 (Admiralty, S.W.), *c.* '96, *b.* 54.
,, *Maj.-Gen. & Hon. Lt.-Gen.* Robt. William, C.B., *Col. R. Berks. R.* '94 (25, Warrington Crescent, W.), *l.g.* '82, *b.* 24, CRIMEA '54-5, *desp.*, ○III, ℣, *5th cl.* Medj., *brev. lt.-col.*
,, *Maj.* Thos. P. E., *2nd W.I.R.* (Jamaica), *m.* '94, *b.* '52, ASHANTI '95-6, ✠.
,, *Maj.* (*temp. Lt.-Col.*) Wm. Hy., I.S.C., *Commdt. 28th Madr. Inf.* '98 (Madras), *m.* '96, *b.* '55, BURMA '85-9, ○I, BURMA '90.
Lowsley, *Lt.-Col.* Barzillai, *late R.E., ret.* '94, *l.c.* '89, *b.* '40.
,, *Lt.* Montague M., *R.A.M.C.* (Crete), *l.* '98, *b.* '72.
,, **Pollard-,** *2nd Lt.* Herbt. de L., R.E., I.S.C., *No.* 4 *Co. Madr. S. & M.* '98 (Bangalore), *2nd Lt.* '95, *b.* '77.
Lowth, *Lt.-Col.* Frank R., C.B., *commg. 1st Linc. R.* '98 (Secunderabad), *l.c.* '98, *b.* '50, PERAK EXP. '75, ○I, NILE EXP. '98, *desp.*, ○I, ✠, C.B.
rn. **Lowther,** *Capt.* Fras. W., *ret. c.* '84.
,, *Capt.* Hy., I.S.C., *2nd Inf. Hyderabad Cont.* '96 (Raichore), *c.* 96, *b.* '62.
,, *Lt.* Hy. C., *Adjt. 1st S. Gds.* '96 (Tower), *l.* '92, *b.* '69.
rn. ,, *Rear-Adm.* Marcus, F.R.G.S., J.P., *ret.* '70, *r.a.* '86, SYRIA '40, ○, BORNEO '45-6, *R. Hum. Soc.* '73, ○.
,, *Lt.-Col.* Wm. Gorges, *late R.A., ret.* '93, *l.c.* '93, *b.* '50, ASHANTI '73-4, ○.
rn. **Loxley,** *Lt.* Arth. N., *Excellent* (Portsmouth), *l.* '95, BENIN '97, ○I.
Luard, *Capt.* Arth. J. H., *2nd Norf. R., Supt. of Gymnasia S. Dist.* '97 (Portsmouth), *c.* '89, *b.* '61, BURMA '87-9, ○I.
,, *Capt.* Chas. Camae, *Adjt. 2nd Dur. L.I.* '96 (Poona), *c.* '95, *b.* '67, ZHOB VALLEY EXP. '90-91.
,, *Lt.* Chas. E., *2nd Norf. R.* (Fermoy), *l.* '98, *b.* '39.
,, *Hon. Maj.-Gen.* Charles Edward, *late R.E., ret.* '87, *h.m.g.* '87, *b.* '39.
,, *Lt.* Chas. Eckford, I.S.C., *43rd Gurkhas, Cantonmt. Magist.* (Nowgong), *l.* '94, *b.* '69.
,, *Col.* Charles Henry, *late R.* (*Beng.*) *E., ret.* '90, *c.* '85, *b.* '37.
,, *Lt.* Edward B., *1st Shrop. L.I.* (Bombay), *l.* '94, *b.* '70.
,, *2nd Lt.* Eric D., *2nd R. W. Kent R.* (Chatham), '98, *b.* '78.
rm. ,, *Capt.* Frank W., *Adjt. Supy., R.M.L.I.* (Portsmouth), *c.* '94, *b.* '65.
,, *Capt.* Fredk. B., *3rd W.I.R.* (St. Helena), *c.* '94, *b.* '61.
,, *Hon. Maj.-Gen.* Frederick Peter, *late Beng. S.C., ret.* '85, *h.m.g.* '85, INDIAN MUTINY '57-8, *desp.*, ○I, CHINA '60-1 (wounded), *desp.*, ○II.
,, *Capt.* Geo. D., *Scot. Rif., Adjt. 3rd Battn.* '96 (Hamilton), *c.* '95, *b.* '66.
,, *Capt.* Hy. A., *2nd E. Yorks R.* (Belgaum), *c.* '98, *b.* '65.
rn. ,, *Lt.* Herbert Du C., *Barfleur* (China), *l.* '90.
,, *Capt.* Hugh Bixby, M.B., *I.M.S., 45th Sikhs* (Mooltan), *c.* '90, *b.* '62, MIRANZAI (*2nd* EXP.) '91, ○I, HUNZA NAGA '91-2, *desp.*, |, CHITRAL '95, *desp.*
rn. ,, *Lt.* Jno. S., *Hannibal* (Channel), *l.* '87.
,, *Capt.* Richd. C., *Oxf. L.I., Adjt. 4th V.B. E. Surr. R.* '98 (71, Upper Kennington Lane, S.E.), *c.* '92, *b.* '64.
rm. ,, *Lt.* Trant B., *Northampton* (Train. Ship), *l.* '94, *b.* '73.
,, *Capt.* Wm. Du C., R.E., *Defence Works duty* (Falmouth), *c.* '90, *b.* 62., SOUDAN '85-6, *desp.*, ○, ✠, YONNIES, W. AFRICAN EXP. '87-8, *desp.*
rn. ,, *Adm.* Sir William Garnham, K.C.B., D.L., J.P., *ret.* '85, *a.* '85, *b.* '20 (The Lodge, Witham, Essex), CHINA '41, *prom.*, ○, BURMA '51-2, *desp.*, ○I, JAPAN '64, *Pres. R.N. Coll.* '82-5, K.C.B. '97.
Lubbock, *Lt.* Guy, R.E., *Assist. Secy. to Govt., Pub. Works Dept. India* (Simla), *l.* '92, *b.* '70, BURMA '91-2, ○I, CHITRAL '95, ○I.
rn. ,, *Sub-Lt.* Montagu H., *Eclipse* (E. Indies), *s.l.* '96.
Luby, *Hon. Lt.-Col.* Maurice Baptist, *late Dorset R., ret.* '87, *h.l.c.* '87, *b.* '46.
Lucas, *Hon. Col.* Alfred William, *late 109th Foot, ret.* '80, *h.c.* '80, *b.* '42.
rn. ,, *Lt.* Armytage A., *Collingwood* (Bantry), *l.* '84.
rn. ,, *Rear-Adm.* Charles Davis, VC, J.P. *late Maj. 1st Argyleshire V.B.* '73, *ret.* '73, *r.a.* '85, BALTIC '54, mate of *Hecla*, picked up and threw overboard a live shell, VC, *prom.*, ○.
,, *2nd Lt.* Cuthbert Hy. Tindall, *2nd R. Berks R.* (Cape) '98.
,, *Hon. Maj.* H., *late Adjt. S. Cork Mil., ret.* '75, *h.m.* '76.

Digitized by Google

Lucas, *Hon. Lt.-Col.* Henry Frank Egbert, *late 3rd Drgn. Gds., ret.* '85, *h.l.c.* '85, *b.* '46.
rn. ,, *Sub-Lt.* Eric C., *Albacore* (Part. Serv.), *s.l.* '97.
,, *Brev.-Maj.* Fredc. Geo., D.S.O., I.S.C., *2nd Batt. 5th Gurkhas* '92 (Abbottabad), *c.* '97, *b.* '66, HAZARA '91, ○|, ISAZAI '92, TIRAH '97, *desp.*, ○!!, D.S.O.
rn. ,, Herbt. L., *Resolution* (Channel), *nav. c.* '98.
,, *2nd Lt.* Guy Wm. C., I.S.C., *Unattached List* '98, *b.* '79.
,, *Lt.-Col.* Hugh Claude Edwd., I.S.C., *Comsrt. Dept., Asst. Commissy. Gen.* '94 (Mhow), *l.c.* '95, *b.* '49, AFGHAN '78-9, ○, *desp.*, SOUDAN '85, ○!, ✱.
,, *Capt.* Thos. L. W., *1st Welsh R.* (Aldershot), *c.* '86, *b.* '59.
,, *Maj.* Thos. R., M.B., *R.A.M.C.* (Bangalore District), *m.* '93, *b.* '58, EGYPT '82-4, ○, ✱, *desp.*, ||, SOUDAN '84-5, ||, SOUDAN 85-6, BURMA '92-3, *desp.*
rn. Luce, *Lt.* John, *Pelican* (N. America), *l.* '92.
Luck, *Col.* Arth. Hernan, *half pay* '97, *c.* '90, *b.* '44.
,, *Capt.* Churchill Arth., I.S.C., *2nd Punj. Cav.* '97 (Dera Ismail Khan), *c.* '96, *b.* '66, WAZIRISTAN '94-5, ○!.
,, *Maj.-Gen.* Sir George, K.C.B., *late Insp.-Gen. of Cavalry, Great Britain, now commg. in Bengal* '98 (Naini Tal), *m.g.* '93, *b.* '40, JOWAKI EXP. '78, ○|, AFGHAN WAR '78-9, *commdg. 15th Hrs., desp.*, ○, C.B., TRANSVAAL '81.
rn. **Luckham,** *Asst. Paym.* Chas. M., *Severn* (Harwich), *a.p.* '87. BENIN '97, ○.
Luckman, *Capt.* Arth. O., *late Thames Div. Roy. Eng. Mil., now Asst. Insp. Gold Coast Constaly.* '98 (Accra), *c.* '98.
rn. **Luckraft,** *Capt.* Chas. M., *ret. c.* '70, BALTIC '54-5, ○.
Luddington, *Lt.* Wm. J. C., *2nd E. Lancs R.* Bareilly), *l.* '96, *b.* '71.
rn. **Ludgate,** *Engr.* Wm. G., *Seagull* (Portsmouth), *c.* '90.
Ludlow, *Capt.* Edm. R. O., *p.s.c., A.S.C., D.A.A.G.* '97 (Belfast), *c.* '91, *b.* '64.
,, *Col.* Edmund Samuel, C.I.E., *Unemp. Sup. List, I.S.C.* '97, *c.* '88, *b.* '40, INDIAN MUTINY '59, C.I.E. '79.
rn. ,, *Ch. Engr.* Geo. T. J., *Magdala* (Bombay), *c.e.* '96.
Lugard, *Capt.* Edwd. Jas., D.S.O., I.S.C., *42nd Gurkhas, with Brit. West Charterland Co., S. Africa, c.* '97, *b.* '65, BURMA '88-9, ○|, CHIN-LUSHAI '89-90, |, *desp.*, D.S.O., MANIPUR '91, |.
,, *Col.* (*temp. Brig.-Gen.*) Edw. John, *p.s.c., commg. S. Dist. Madras* '95 (Wellington), *c.* '86, *b.* '45, ABYSSINIA '68, ○, EGYPT '82, ○|, ✱, *desp.*, *brev. lt.-col., 4th cl.* Osm.
,, *Maj.* (*temp. Col.*) Fredk. J. Dealtry, C.B., D.S.O., *Norf. R., commg. West African Frontier Force,* '98 (West Africa), *m.* '96, *b.* '58, AFGHAN '79-80, ○, SUAKIN '85, *desp.*, BURMA '86-7, *desp.*, ○|, D.S.O. '87.
,, *Col.* Henry Ibbetson, *Unemp. Sup. List, I.S.C.* '94, *c.* '83, *b.* '37.
,, *Lt.-Col.* Hy. Travers, R.A., *commg. the Mil. & Vol. Art. Dist.* '98 (Scarborough), *l.c.* '92, *b.* '49, AFGHAN '78-80, *desp.*, ○|, *brev. maj.*, MAHSOOD WUZEEREE EXP. '81, *desp.*, BURMA '86-7, *desp.*, ○|.
rm. **Luke,** *Maj.* Edwd. V. (Plymouth), *m.* '98, *b.* '61, EGYPT '82, ○|, ✱.
rn. ,, *Paym.* Francis R., *Magicienne* (Cape), *p.* '96.
,, *Hon. Col.* Henry Francis, *late Ch. Paym. A.P.D., ret.* '94, *h.c.* '89.
,, *Lt.* Thos. M., R.A., *No. 7 Mountain Batt.* (Kohat), *l.* '95, *b.* '72.
Lukin, *Hon. Col.* Frederick William, *late Ch. Paym., A.P.D., ret.* '84, *h.c.* '84, CRIMEA '54-5, ○|, ⊕, INDIAN MUTINY '58-9, ○|.
,, *Lt.* Robt. C. Wellesley, I.S.C., *9th Beng. Lrs.* (Mooltan), *l.* '92, *b.* '70, CHITRAL '95, ○|.
,, *Hon. Maj.-Gen.* Wm. Windham Augustus, *late R.A., ret.* '81, *h.m.g.* '81.
Lukis, *Maj.* Chas. Pardey, *I.M.S., Med. Offr. Agra Vol. Rif.* (Agra), *m.* '92, *b.* '57, MAHSOOD WUZEEREE EXP. '81, ZHOB VALLEY '84.
Lumb, *Maj.* Anthony, *1st Som. L.I.* (Rawal Pindi), *m.* '93, *b.* '51, NILE EXP. '84-5, ○|, ✱, SOUDAN '85-6, N.W. FRONTIER '97 (severely wounded at Shabkadr), ○|.
,, *2nd Lt.* Fredk. Geo. Edwd., *unattached list, I.S.C.*, '97, *b.* '77.
Lumley, *Maj.* Francis D., *1st Middx. R.* (Wellington, Madras), *m.* '93, *b.* '57.
rn. ,, *Surg.* Fredk. D., *Pigmy* (China), *s.* '92.
,, *Maj.* Hon. Osbert V. G. A., *11th Hrs., A.D.C. to Maj.-Gen. R. T. Thynne,* C.B. '94 (York), *m.* '96, *b.* '62.
rn. ,, *Fl.-Engr.* Thomas, *ret.* '81, *f.e.* '86, BLACK SEA '54-5, ○|, ⊕, BALTIC '55, ○, CHINA '58-60, ○.
Lumsdaine, *Surg.-Gen.* John, *ret. I.M.S., s.g.* '83, INDIAN MUTINY '57-9 (twice wounded), *desp.*, ○|, ABYSSINIA '67-8, *desp.*, *prom. surg.-maj.*, ○.
,, **Sandys-,** *Capt.* Francis M., *Adjt. 2nd Highl. L.I.* '97 (Colombo), *c.* '92, *b.* '65.
rma. **Lumsden,** *Capt.* Fredk. W., *Monarch* (Cape), *c.* '97, *b.* '71.
,, *Capt.* G. Machen, *2nd Sea. Highrs.* (Fort George), *c.* '94, *b.* '65, HAZARA EXP. '88, ○|, HAZARA EXP. '91.
,, *2nd Lt.* Harry Tailyour, *2nd Cam. Highrs.* (Aldershot) '98, *b.* '79.
,, *Hon. Lt.-Col.* Henry William, *late R.* (*Madr.*) *A., ret.* '72, *h.l.c.* '72.
,, *Maj.* Hy. Richmond Wm., I.S.C., *sec. commg. 3rd Beng. Inf.* '92 (Allahabad), *m.* '96, *b.* '54, AFGHAN '78-80, ○, SIKKIM '88 (severely wounded), ○|, *desp.*
,, *Gen.* Sir Peter Stark, G.C.B., C.S.I., *Unemp. Sup. List, I.S.C.* '96, *g.* '90, *b.* '29, N.W. FRONTIER '52-3-4-5-6-7, ○|, INDIAN MUTINY '58, *desp.*, ○, CHINA '60-1, *desp.*, ○!!, *brev.-maj. & lt.-col.*, BHOOTAN '65, |.
,, *Capt.* J. Stuart S., M.B., *I.M.S., 40th Pathans* (Meean Meer), *c.* '91, *b.* '66, WAZIRISTAN '94-5, ○|.
,, *Capt.* Philip Jas., *I.M.S., Res. Surg. Bushire, Persian Gulf* (*on leave to 29th Nov.* '99), *c.* '88, *b.* '64, MIRANZAI (and Exp.), '91.
rn. ,, *Lt.* Walter, *Impregnable* (Devonport), *l.* '88, EGYPT '82 (wounded), ○|, ✱.
rn. ,, *Asst. Engr.* Wm. G. G. P., *a.e.* (*prob.*) '98.
Lund, *Capt.* Fredk. T., *9th Lrs.* (Muttra), *c.* '92, *b.* '60.
Lupton, *Lt.* Alfred Crichton, M.B., *R.A.M.C.* (Aldershot), '98, *b.* '71.
rn. **Luscombe,** *Com.* Fredc. St. L., *Immortalité* (China), *c.* '94, SUAKIN '84, ○, ✱.

Digitized by Google

Lush, *Capt.* Robt. F., *1st W. Yorks R.* (India), *c.* '94, *b.* '66.

Lushington, *2nd Lt.* Arthur F., I.S.C., *unattached list* '98, *b.* '78.

,, *Maj.* Arthur James, *late Dorset R., ret.* '95, *m.* '93, *b.* '52.

,, *Maj.* Sir Arthur P. D., Bart., *3rd (P. of W.) D.G.* (York), *m.* '92, *b.* '62.

,, *Maj.* (*temp. Lt.-Col.*) Edwd. Chas. Mortimer, I.S.C., *Comdt. 6th Inf. Hyderabad Cont.* '96 (Hingoli), *m.* '95, *b.* '55, BURMA '86-7, ○‖.

,, *Col.* Edward Eardley, *late 8th Hrs., ret.* '88, *c.* '88, *b.* '50, AFGHAN '79-80, ○.

rma.,, *2nd Lt.* Guye W., *2nd l.* '98, *b.* '80.

,, *Maj.* Lionel E., *Dorset R., Adjt. 3rd Batt.* '94 (Dorchester), *m.* '97, *b.* '57.

,, *Capt.* Stephen, R.A., *Adjt. Cardigan Mil. Art.* '95, (Aberystwith), *c.* '93, *b.* '64.

,, *Lt.* Wm. Nelson, I.S.C., *18th Beng. Inf., Commiss. Dept., on probn.* (Meean Meer), *l.* '92, *b.* '70.

,, **Wildman-,** *Capt.* Percy, *p.s.c., K.O.S.B., Instr. in Tactics at R.M.C.* '93 (Sandhurst), *c.* '89, *b.* '58.

Luther, *Capt.* Anthony John, *R.A.M.C.* (Cairo), *c.* '87, *b.* '64.

rn. ,, *Fl.-Surg.* Edwd. W., *Thunderer* (Pembroke Docks), *f.s.* '94.

Lutman, *Maj.* J. H., *late 24th Foot, ret.* *m.* '58.

rn. **Luttrell,** *Lt.* John L. F., *Centurion* (China), *l.* '93.

Lutyens, *Maj.* John G., R.E., *Exec. Engr. Mil. Works Dept. India* (Meerut), *m.* '94, *b.* '55, BURMA '86-7, ○!.

Luxmoore, *Lt.* Chas. de Joncourt., I.S.C., *6th Hyderabad Inf.* '98 (Hingoli), *l.* '97, *b.* '73.

,, *Col.* Coryndon Thos. Putt, *Unemp. Sup. List, I.S.C.*, '96, *c.* '87, *b.* '39, INDIAN MUTINY '57-8, ○!.

rn. ,, *Lt.* Henry, *Lion* (Devonport), *l.* '93.

,, *Lt.* Noel, *2nd Devon. R.* (Aldershot), *l.* '98, *b.* '71.

rn. ,, *Rear-Adm.* Percy Putt, C.B., *ret.* '88, *r.a.* '89, *b.* ' , BALTIC '54-5, ○, MUTINY '57, CHINA '58-60, ○!, ASHANTEE '73-4 (severely wounded), *desp.* (twice), ○!, C.B. '74, pen. for wounds '84.

Lyall, *Lt.* Chas. G., *2nd Linc. R.* (Sheffield), *l.* '94, *b.* '71.

,, *Capt.* Chas. N., R.A., *No.* 75 *Batt.* (Aldershot), *c.* '92, *b.* '62, NILE EXP. '84-5 (severely wounded), ○‖, ✱.

,, *Maj.* Henry, *late R.A., ret.* '89, *m.* '86, *b.* '49.

rn. ,, *Lt.* Hy. A., *Nile* (Devonport), *l.* '93.

,, *2nd Lt.* Robt. Adolphus, I.S.C., *32nd Punj. Inf.* '98 (Meean Meer), *2nd l.* '96, *b.* '76.

Lyddon, *Lt.* Wm. Geo., R.A., *No.* 17 *Co., W. Divn.* (Devonport), *l.* '93, *b.* '71.

Lyde, *Maj.* Malcolm Thos., I.S.C., *Asst. to the Political Agent* (Kathiawar), *m.* '94, *b.* '52, ZULULAND '79, ○!, AFGHAN '80, ○.

Lydiard, *Lt.-Col.* Arth. Coombe Gordon, I.S.C., *late Comdt. 1st Beng. Inf., l.c.* '92, *b.* '46, AFGHAN, '79-80, ○.

Lye, *Capt.* Robt. Cobb, I.S.C., *23rd Pioneers* '89 (Umballa), *c.* '96, *b.* '65, BURMA '85-7, ○, *desp.*, MIRANZAI '91.

,, **Shuldham-,** *Maj.* Harry, *2nd comm. 1st R. Ir. R.* '97 (Buttevant), *m.* '90, *b.* '54, AFGHAN '79-80, *desp.*, ○, EGYPT '82, ○!, ✱.

Lygon, *Lt.* Hon. Edwd. Hugh, *3rd Gren. Gds.* (Chelsea), *l.* '97, *b.* '73.

Lygon, *2nd Lt. Hon.* Robert, *3rd Gren. Gds.* (Chelsea) '98, *b.* '79.

Lyle, *Maj.* Acheson F. A., *1st Shrops. L.I.* (Bombay), *m.* '92, *b.* '55.

,, *Lt.-Col.* Allan A., *late R.A.M.C., ret.* '98, *l.c.* '98, *b.* '55.

,, *Capt.* Geo. S. B., R.A., *Gunnery Instr.* '95 (Shoeburyness), *c.* '93, *b.* '65.

,, *2nd Lt.* Hugh N., *unattached list,* I.S.C., '98, *b.* '77.

,, *Capt.* Hy. D., R.A., *Adjt. 1st E. Rid. Vol. Arty.* '97 (Scarborough), *c.* '96, *b.* '66.

,, *Maj.* Hugh Thos., D.S.O. *R. W. Fus.* (Wrexham), *m.* '96, *b.* '58, BURMA '85-6 (dangerously wounded), *desp.*, ○!, D.S.O., HAZARA EXP. '91, *desp.*

Lynch, *Col.* Alfd. Hy. Cormick, *half-pay* '97, *c.* '88, *b.* '42.

,, *Maj.* E. J., *p.s.c., late E. Kent R., ret.* *m.* '81.

,, *Maj.* Hy. B., *2nd Dorset R.* (Malta), *m.* '94, *b.* '56.

,, *Maj.* Hyacinth, *late R. Berks R., ret.* '98, *m.* '95, *b.* '57, AFGHAN '79-80 (wounded), *desp.*, ○, SUAKIN '85, ○‖, ✱.

,, *Lt.-Col.* Jas. Beverly, I.S.C., *comdt. 12th Beng. Cav.* (Peshawar), *l.c.* '94, *b.* '48, AFGHAN '78-80, ○‖.

,, *Lt.-Col.* John de Burgh, *Unemp. Sup. List, I.S.C.*, '94, *c.* '88, *b.* '39, BURMA '85-7, *desp.*, ○!.

,, *Hon. Capt.* Michael, *Qr.-Mr. 1st Hamps. R.* '85 (Landi Kotal), *h.c.* '95, *b.* '52, BURMA '87-9, ○!.

,, *Capt.* Nicholas M., *S. Lancs R., W. African Frontier Force* '98 (Niger Territories), *c.* '94, *b.* '68.

rn. **Lyne,** *Fl.-Paym.* Chas., *f.p.* '86, *ret.*

,, *Lt.* Chas. Virgil N., I.S.C., *Qr.-Mr. 16th Madr. Inf.* '91 (Rangoon), *l.* '89, *b.* '67, BURMA '91-2, ○!.

rn. ,, *Lt.* Wm. O., *Triton* (Surveying Service), *l.* '85.

rn. **Lynes,** *Asst. Paym.* Chas. E., *Amphion* (Pacific), *a.p.* '96.

rn. ,, *Lt.* Hubert, *Excellent* (Portsmouth), *l.* '95.

,, *Col.* Samuel Parr, *late R.A., ret.* '95, *c.* (*sub*) '89, *b.* '38.

,, *Lt.* Wynne P., *3rd K.R.R.* (Kilkenny), *l.* '97, *b.* '73.

Lynn, *Lt.-Col.* Sydney Hume, *A.S.C., D.A.A.G.* '97 (Gibraltar), *l.c.* '94, *b.* '55.

Lyon, *Capt.* Arth., *1st Bord. R.* (Malta), *c.* '96, *b.* '69, WAZIRISTAN '94-5, ○!.

,, *Capt.* Chas., R.A., *Adjt. Hants & I. of W. Arty.* '95 (Sandown), *c.* '94, *b.* '65.

,, *Capt.* Fras., R.A., *No.* 28 *Co., Western Divn.* (Londonderry), *c.* '98, *b.* '67.

rn. ,, *Asst. Engr.* Fras. H. (*proby.*), *Anson* (Mediterranean), *a.e.* '97.

rn. ,, *Com.* Herbt., *Pelican* (North America), *c.* '94, PERAK '74, ○!, ZULU WAR '79 (with Naval Brigade), ○.

,, *Brig.-Surg.-Lt.-Col.* Isidore B., C.I.E., *ret. I.M.S., b.s.l.c.* '87, *b.* '39, C.I.E. '89.

rn. ,, *Fl.-Paym.* Jno., *ret.* '73, *f.p.* '86, CHINA '57-9.

rn. ,, *Fl.-Surg.* John, M.D., *President* (W.I. Docks), *f.s.* '91, EGYPT '82, ○, ✱.

,, *Lt.* Jno. Wm. Harley, I.S.C., *25th Madr. Inf.* '95, *actg. Adjt. East Coast Rif. Vol.* '98, *l.* '91, *b.* '66.

,, **Bowes-,** *Lieut.* Hon. Malcolm, *2nd L.G.* (Windsor), *l.* '95, *b.* '74.

,, **-Campbell,** *Col.* Charles Albert, *late R.E., ret.* '90, *c.* '89, *b.* '42.

Digitized by Google

rn. **Lyons,** *Admiral of the Fleet* Sir Algernon M'Lennan, G.C.B., D.L., J.P. (Parkmill, Glamorg.), *adm. of flt.* '97, *b.* '33, BLACK SEA '54-5, *desp.*, ○!, ⊛, *5th cl.* Medj., N. COAST AMERICA '61-2, A.D.C. '75-8, K.C.B. (*mil.*) '89, G.C.B. '97.

,, *Lt.-Col.* Frederick, M.D., *late A.M.S., ret.* '97, *brig.-surg.-lt.-col.* '93, *b.* '46, AFGHAN '78-80, ○.

,, *Capt.* Hy. G., R.E., *Geological Surv. of Egypt* (Cairo), *c.* '92, *b.* '64.

,, *2nd Lt.* Jas. D., *13th Hrs.* (Aldershot) '97, *b.* '77.

,, *2nd Lt.* Jas. Gervais, I.S.C., *33rd Punj. Inf.* '98 (Kohat), 96, *b.* 75.

,, *2nd Lt.* Jno. Jos., *2nd R. Suss. R.* (Sialkote) '98 (*late 1st Dns.*), *b.* '74.

,, *Brig.-Surg.* Richard Thomas, M.D., *ret. I.M.S., b.s.* '86, N.W. FRONTIER '63, *desp.*, ○!, AFGHAN '78-9, ○.

,, *2nd Lt.* Robt. de Courcy, *2nd R. Warwick R.* (Malta), '98, *b.* '78.

,, *Maj.* Robt. Wm. S., M.D., *I.M.S. Prof. at G.M. Coll.* (Bombay), *m.* '94, *b.* '59.

,, *Hon. Lt.* Wm., *Rg.-Mr., A.S.C.* (Aldershot), *h.l.* '94, *b.* '55, SOUDAN '84-5, ○‖, ✠.

Lysaght, *Maj.* Arth. N., *1st R. Ir. R.* (Clonmel), *m.* '96, *b.* '55, HAZARA EXP. '88, ○!.

,, *Hon. Maj.* Jas. Douglas, *Staff-Paym.* '94 (Chichester), *h. m.* '86, *b.* '49, SOUDAN '85, ○!, ✠.

Lysley, *Lt.* Gerald L., *1st Rif. Brig.* (Parkhurst), *l.* '95, *b.* '72.

Lysons, *Maj.* Hy., *V.C., p.s.c., 3rd R. Fus.* (Malta), *m.* '98, *b.* '58, ZULU WAR '79, ○!, *V.C., desp.*, NILE EXP. '84-5, ○!, ✠.

,, *Lt.* Nigel L. S., *2nd R. Lanc. R.* (Lichfield), *l.* '98, *b.* '76.

Lys, *Col.* Arthur Marriott, *late Madr. S.C., ret.* '88, *c.* '86, PARLAH KIMEDY '56-7.

Lyster, *Maj.* Arth. Walter, *late* I.S.C. *2nd Batt. 3rd Gurkhas, ret.* '98, *m.* '96, *b.* '53. BURMA '86-7, ○!.

,, *Maj.* C. B., *late E. Kent R., ret.* *m.* '83.

,, *Lt.-Gen.* Harry Hammon, *V.C.*, C.B., *late Beng. S.C.* (E. Ind. U. S. Club), *l.g. Unemp. Sup. List.* '91, *b.* '30, MUTINY '57-8, *desp.*, ○!, *V.C., brev. maj.*, AFGHAN '78-80, *desp.*, ○!, C.B.

,, *Lt.-Col.* Hy. J., R.A., *commg. R.A. Mauritius* '98 (Port Louis), *l.c.* '98, *b.* '51, AFGHAN WAR '78-80, ○!, ✠, MAHSOOD WUZEEREE EXP. '81.

,, *Col.* (*brev.*) Wm. Hy., I.S.C., *14th Bomb. Inf., Col. on the Staff commg. the Station* (Naisirabad), *b.c.* '92, *b.* '46, AFGHAN '80, ○.

Lyte, *Hon. Maj.-Gen.* Alfred, *late R.* (*Beng.*) *A., ret.* '78, *h.m.g.* '78.

Lyttleton, *Maj.-Gen.* Hon. Neville Gerald, C.B., *Assist. Mil. Sec. to Lord Wolseley* '97 (Horse Guards), *m.g.* '98, *b.* '45, JOWAKI EXP. '77, ○!, EGYPT '82, *desp.*, ○!, ✠, *brev.-lt.-col., 4th cl.* Osm., NILE EXP. '98, *commg. 2nd British Brig.*

rm. **Lywood,** *Capt.* Edwin G., *Adjt. 2nd V.B. High. L.I.* '97 (Overnewtown), *c.* '95, *b.* '64.

"A COMPLETE PEERAGE FOR HALF-A-CROWN."

WHITAKER'S TITLED PERSONS.

(1899.)

PERSONALLY REVISED BY THOSE WHOSE NAMES ARE INCLUDED.

A Peerage, Baronetage, Knightage, and Companionage, with a List of Creations and Promotions for the Year (*including the New Year's Honours*); Historical Introduction; the Fullest Account of the Royal Family ever yet published; and a complete Index to Country Seats and Residences.

Digitized by Google

M.

NOTE—Names with the prefix **M'** or **Mc** will be found grouped with those having the prefix **Mac**.

rn. **Mabb**, *Staff-Engr.* Wm. J., *Aurora* (Devonport), *s.c.* '95, EGYPT '82, O|, ✡, BRASS RIVER '95, O|, BENIN '97, |.

Maberly, *Maj.* Chas. E., R.A., *commg.* U *Batt. R.H.A.* (Newbridge), *m.* '92, *b.* '54.

,, *Hon. Maj.-Gen.* Evan, C.B., *late R.A., ret.* '72, *h.m.g.* '72, *b.* '15, INDIAN MUTINY '57-8, *desp.*, O|, C.B.

,, *Lt.-Col.* James Charles, *late* 2*nd Dns., ret.* '92, *l.c.* '88, *b.* '46.

MacAdam, *Brig.-Surg.-Lt.-Col.* James Stannard, *late A.M.S., ret.* '92, *b.s.l.c.* '87.

,, *Capt.* Walter, R.E., *Supt. Brennan Torpedo Fact.* '90 (Chatham), *c.* '93, *b.* '65.

rn. **M'Adam**, *Fl.-Surg.* Jno. A., *ret.* '97, *f.s.* '95, EGYPT '82, O|, ✡.

Macafee, *Lt.* Arth. P., 1*st Midd'x R.* (Wellington, Madras), *l.* '98, *b.* '70.

rn. **Macalister**, *Com.* Norman G., *c.* '95, EGYPT '82, O|, ✡.

Macallan, 2*nd Lt.* Wm. Hy., 2*nd Sc. Rif.* (Aldershot), '98.

McAlpine, *Hon. Lt.-Col.* Conyngham Martin, *late High. L.I., ret.* '87, *h.l.c.* '87, *b.* '42.

rn. ,, *Capt.* Robt. K. (Greenwich College), *c.* '96, *b.* '52, EGYPT '82, O|, ✡, SAMOA '89 (*Calliope*), *desp.*, *prom.*

Macan, *Capt.* Thos. T., *Sco. Rif.* (*unposted*), *c.* '91, *b.* '60.

McAndrew, *Capt.* Geo. B., 2*nd Linc. R.* (Sheffield), '93, *b.* '63.

MacAndrew, *Gen.* Isaac Forsyth, *Unemp. Sup. List, I.S.C.*, '85, *g.* '94, *b.* '27, INDIAN MUTINY '57-8, *desp.*, O|.

Macandrew, *Capt.* Hy. John Milner, I.S.C., 5*th Beng. Cav.* '95, *Trans. Offr.* (Khyber Brigade), *c.* '97, *b.* '66, TIRAH EXP. '98, *desp.*, O|.

McArdle, *Lt.* Andrew A. F., M.B., *I.M.S.*, 3*rd Beng. Cav.* (Jullundur), '97, *b.* '73.

,, *Lt.* Jos., M.B., *R.A.M.C.* (Crete), '97, *b.* '72.

rn. **M'Aree**, *Staff-Surg.* Fras., *ret.* '71, *s.s.* '56.

rn. **M'Arthur**, *Fl.-Paym.* Alexr. D., *f.p.* '86, *Sec. E. Ind. U.S. Club* '98 (16, St. James's Sq., S.W.).

McArthur, *Col.* Alexr. D., R.E., *Ch. Eng.* 2*nd cl. and Irrig. Secy. to Beng. Govt.* '95 (Calcutta), *c.* '95, *b.* '44.

rn. ,, *Gen.* Charles, *late R.M., ret.* '89, *g.* '87, BALTIC '55, O.

,, *Capt.* Chas. J. E. A., 2*nd K.O.S.B.* (Cawnpore), *c.* '89, *b.* '60, AFGHAN '80, O, SUAKIN '85, O||, ✡, CHIN-LUSHAI EXP. '90, O|, CHITRAL '95, O|.

rn. **MacArthur**, *Com.* Geo. H. C., *Medea* (Southampton), *c.* '88, SUAKIN '84-5, O|, ✡.

McArthur, *Hon. Maj.* J., *late Adjt.* 2*nd W.R. Yorks E.V.C., ret.* '87, *h.m.* '87.

Macartney, *Hon. Lt.-Col.* A. S., *late Adjt. Durh. A. Mil., ret.* '75, *h.l.c.* '81.

,, *Capt.* Hy. Fredk. Tucker, I.S.C., 10*th Beng. Inf., Commg. & Staff Offr.* (Dibrugarh), *c.* '90, *b.* '56, HAZARA '91, O|.

,, *Brig.-Surg.-Lt.-Col.* James, M.D., *late A.M.S., ret.* '97, *b.s.l.c.* '92, KAFFIR WAR '77-8, *desp.*, O|.

,, *Maj.* John Wm. Merton, *late Dorset R., ret.* '94, *m.* '89, *b.* '49.

rn. **Macaulay**, *Lt.* Arth. J. D., *Tyne* (Mediterranean), *l.* '92, BENIN '97, O|.

,, *Hon. Col.* Charles Edward, *late Beng. S.C., ret.* '84, *h.c.* '84, AFGHAN '79-80, *desp.*, MAHSOOD WUZEEREE '81, *desp.*

,, *Lt.* Denzil I. M., I.S.C., 4*th Beng. Inf.* (Saugor), *l.* '97, *b.* '72.

,, *Lt.* Kenneth Z. P., 1*st N. Lanc. R.* (Ceylon), *l.* '96, *b.* '72.

rn. ,, *Fl.-Engr.* Robt., *ret.* '88, *f.e.* '86.

Macauley, *Lt.* Geo. B., R.E., *Egyptian Army, l.* '92, *b.* '69.

,, *Hon. Lt.-Col.* George Wm., *late Bomb. S.C., ret.* '70, *h.l.c.* '71.

Macausland, *Maj.* Redmond Conyngham Samuel, I.S.C., *Cantonment Magistrate* (Ferozapore), *m.* '92, *b.* 52, AFGHAN '78-9, O|, *desp.*

rn. **McAvoy**, *Insp.-Mach.* Wm. R., *ret. i.m.* '97, SUAKIN '84-5, O|, ✡.

McBarnet, *Lt.* Alexr. Edwd., I.S.C., *actg. Adjt.* 5*th Punj. Cav.* (Dera Ghazi Khan), *l.* '90, *b.* '65, MANIPUR '91, O|.

Macbay, *Lt.-Col.* Wm. Geo. Wolfe, I.S.C. (res. out of India), *l.c.* '93, *b.* '45, EGYPT '82, O|, ✡, *desp.*, *brev.-maj.*, BURMA '88, O|.

Macbean, *Lt.-Col.* (*brev.*) Forbes, 1*st Gord. Highrs.* (Edinburgh), *b.l.c.* '98, *b.* '57, AFGHAN '79-80, O||, ✡, TRANSVAAL CAMPAIGN '81, N.W. FRONTIER OF INDIA '97-8 (severely wounded at the storming of Dargai), *desp.*, O||, *brev.-lt.-col.*

,, *Gen.* George Scougall, C.B., *Unemp. Sup. List, I.S.C.*, '83, *g.* '94, *b.* '24, N.W. FRONTIER '53-4, O|, INDIAN MUTINY '57-8, *desp.*, O|| (year's serv. for Lucknow), *brev.-maj.*, AFGHAN '78-9, O, C.B. '81.

MacBean, *Capt.* John A. E., D.S.O., *p.s.c., R. Dub. Fus.* (Egyptian Army), *c.* '96, *b.* '65, NILE EXP. '98, *desp.*, O|, ✡, D.S.O.

Macbean, *Capt.* Wm. Alleyne, *p.s.c.*, R.A., *No.* 19 *Co., Garrison A.* (Halifax, N.S.), *c.* '91, *b.* '63.

Macbeth, *Brig.-Surg.* Hugh MacKay, *late A.M.S., ret.* '89, *b.s.* '84.

,, *Hon. Surg.-Gen.* James, M.D., *late Med. Dept., ret.* '77, *h.s.g.* '77.

rn. **M'Bride**, *Fl.-Surg.* Alexr., M.D., *ret.* '76, *f.s.* '76, BALTIC '55, O.

rn. **Maccall**, *Paym.-in-Ch.* Alexr. V., *ret. p.i.c.* '94, BALTIC '54, ABYSSINIA '68, O, ASHANTEE '73-4, O.

MacCall, *Col.* Hy. B., C.B., *commg.* 41*st Regtl. Dist.* '97 (Cardiff), *c.* 95, *b.* '45, ISAZAI EXP. '92, CHITRAL '95, O|, *desp.*, C.B.

McCallum, *Gen.* Charles Campbell, *Unemp. Sup. List, I.S.C.*, '82, *g.* '89, *b.* '20.

rn. ,, *Lt.* Chas. K., *Eclipse* (E. Indies), *l.* '95.

,, *Lt.-Col.* Sir Hy. Edward, K.C.M.G., R.E., *Governor and Comdr.-in-Chief* (Newfoundland), *l.c.* '97, *b.* 52, PERAK EXP. '75-6, O|.

,, *Hon. Maj.* James Lumber, *late Coast Brig. R.A., ret.* '78, *h.m.* '78.

McCalman, *Lt.-Col.* Hugh, M.D., *I.M.S.* (*tempy. half-pay*), *l.c.* '96, *b.* '49.

Digitized by Google

McCalmont, *Maj.-Gen.* Hugh, C.B., *commg. Cork Dist.* '98 (Government House, Cork), *m.g.* '96, *b.* '45, RED RIVER '70, ASHANTI WAR '73, O, RUSSO-TURKISH WAR '77-8, *as Mil. Attaché,* ℗, *brev.-maj.* ZULU WAR '79, *desp.,* O|, *brev.-lt.-col.,* EGYPT '82, O|, ✱, *3rd cl.* Medj, NILE EXP. '84-5, *desp.,* |, *prom. col.,* C.B., *Conservative* M.P. *for N. Antrim* 1895-99.

McCandlish, *Lt.* Patrick D., *2nd Arg. & Suth. Highrs.* (Rhaniket, Bengal), *l.* '97, *b.* '71.

McCann, *Hon. Lt.* Jno., *Asst. Comm. of Ord.* '96 (Colombo), *h.l.* '96, *b.* '51.

MacCarthy, *Lt.* Alexander B., M.B., *R.A.M.C.* (Dover), *l.* '98, *b.* '73.

M'Carthy, The *Rev.* Arthur, *late Rom. Cath. chapl.* (*2nd cl.*), *ret.* '81, *c.* (*2nd cl.*) '79.

rn. **MacCarthy,** *Staff-Surg.* Denis A., M.D., *ret.* '79, *s.s.* '70, pens. for wounds '73.

rma. **McCarthy,** *Capt.* Edwd., *Terrible* (Part. Serv.), *c.* '97, *b.* '72.

,, *Hon. Surg.-Maj.* Edward, M.D., *late Med. Dept., ret.* '73, *h.s.m.* '77.

,, *Maj.* Felix D. F., R.E. (Curragh), *m.* '96, *b.* '57, SUAKIN '85, O||, ✱.

McCarthy, *Capt.* Geo. Alex., *late* I.S.C., *ret.* '98, *c.* '89, *b.* '59, AFGHAN '80, O, WAZIRISTAN '94-5, O|.

r.m. **M'Carthy,** *Hon. Maj.* Henry Hotham, *late R.M., ret.* '57, *h.m.* '64, SYRIA '40, O|, ℗.

MacCarthy, *Capt.* Ibar Ansbert Orva, *R.A.M.C.* (Crete), *c.* '91, *b.* '65.

rn. **McCarthy,** *Nav. Instr.* Jas., *Majestic* (Channel), *n.i.* '82, EGYPT '82, O|, ✱.

,, *Hon. Brig.-Surg.* James Joseph, M.D., *late Med. Dept., ret.* '83, *h.b.s.* '83, CHINA '60, O||, TAEPING REBELLION '62, *Kt.* Leg. Hon., AFGHAN '78-9, O.

rn. ,, *Fl.-Engr.* Jno., *ret.* '98, *f.c.* '95.

,, *Lt.* Jno. McDonald, M.B., *R.A.M.C.* (Egypt), *l.* '97, *b.* '73.

rn. ,, *Fl.-Surg.* Michael J., M.D., *Defiance* (Devonport), *f.s.* '98, SOUDAN '84, O, ✱.

MaCarthy, *Capt.* Morgan J., R.A., *No.* 13 *Field Batt.* (Natal), *c.* '97, *b.* '67.

McCartie, *Lt.-Col.* Chas. Jos., M.D., *I.M.S.,* 39*th Beng. Inf.* (Killa Drosh, Chitral), *l.c.* '94, *b.* '51, AFGHAN '79-80, *desp.,* O, BURMA '98-2, O|, CHITRAL '95, O|.

MacCartie, *Lt.-Col.* Fredk. F., C.I.E., M.B., *I.M.S. Port Health Offr.* (Bombay), *l.c.* '98, *b.* 51, AFGHAN '80, O.

M'Cartney, *Hon. Maj.* Daniel, *late Qr.-Mr. Bedf. R., ret.* '83, *h.m.* '83, *b.* '30.

McCaskill, *Lt.* Jno. Chas. Hy., I.S.C., *Guides Inf.* (Mardan), *l.* '93, *b.* '72.

,, *Hon. Maj.* Wm. Hector, *late Paym. A.P.D., ret.* '86, *h.m.* '86.

McCausland, *Lt.-Col.* Arthur Kennedy, *late Welsh R., ret.* '92, *l.c.* '88, *b.* '49.

rm. **M'Causland,** *Maj.* Edwin L., *Vivid* (Devonport), *m.* '93, *b.* '57, EGYPT '82, O|, ✱.

,, *Hon. Maj.* Jno. Kennedy, *Staff-Paym.* '98 (Wrexham), *h.m.* '92, *b.* 46, AFGHAN '78-80, O.

McCausland, *Col.* Marcus F. Henry, *p.s.c., late R.A., ret.* '91, *c.* '90, *b.* '39.

,, *Hon. Col.* Marcus Langford, *late* 11*th Foot, ret.* '80, *h.c.* '80, *b.* '34.

M'Causland, *2nd Lt.* Patrick, *1st Leins. R.* (Halifax, N.S.), '97, *b.* '74.

McCausland, *Col.* Wm. Henry, *late Camn. Highrs., ret.* '88, *c.* '86, INDIAN MUTINY '58-9, O|, EGYPT '82, *desp.,* O|, ✱, 4*th cl.* Osm., *brev.-lt.-col.*

McCausland, *Hon. Lt.-Col.* Wm. Henry, *late Madr. S.C., ret.* '87, *h.l.c.* '87.

,, *Maj.-Gen.* Wm. Henry, *late R.* (*Madr.*) *A., ret.* '90, *m.g.* '89, *b.* '36, CHINA '60, O|.

McCheane, *Lt.* Montagu Wm. H., R.A., *No.* 36 *Co.* (Gibraltar), *l.* '95, *b.* '72.

McClellan, *Maj.* Greville Ewing, *late* 3*rd D.G., ret.* '90, *m.* '86, *b.* '42.

,, *Lt.* Herbt. T., 4*th* (*R.I.*) *D.G.* (Rawal Pindi), *l.* '95, *b.* '68.

McClelland, *Hon. Lt.* Thos., *Qr.-Mr.* 2*nd Conn. Rang.* (Meerut), '94, *b.* '58.

McCleverty, *2nd Lt.* Anson Hugh, I.S.C. (*unattached list*), '98, *b.* '79.

,, *Col.* Jas., *late commg.* 47*th Reg. Dist., half-pay* '98, *c.* '89, *b.* '49, SIKKIM '88, *desp.,* O|.

McClintock, *Capt.* Augustus, *Seaf. Highrs., W. Africa Frontier Force* '98 (Lagos), *c.* '98, *b.* '66.

,, *Hon. Maj.* Benjamin, *late Shrops. L.I., ret.* '84, *h.m.* '84, *b.* '44, EGYPT '82, O, ✱.

rn. **M'Clintock,** *Adm.* Sir Francis Leopold, K.C.B., D.C.L., LL.D., F.R.S., *ret.* '84, *a.* '84, *b.* '19 (8, Atherstone Terrace, Gloucester Rd., S.W.), ARCTIC EXPS. '48-54 (*Enterprise, Assistance,* and *Intrepid*), *prom. com. & capt.,* FRANKLIN EXP. '57-9 (*Fox*) *Knted.,* O, K.C.B. '91, good serv. pens. '89.

rn. **McClintock,** *Lt.* John W. L., *Excellent* (Portsmouth), *l.* '95.

,, *Maj.* Leopold Alfred, *late R.A., ret.* '93, *m.* '90, *b.* '53, AFGHAN '78-9.

,, *Lt.* Robt. L., R.E., *Special duty W. Africa Frontier Force* '98 (Lagos), *l.* '96, *b.* '74.

,, *Lt.* Robt. S., R.E., 1*st Div. Teleg. Battn.* (Aldershot), *l.* '98, *b.* '76.

,, *Brev.-Col.* William, *p.a.c., late R.A., ret.* '95, *b.c.* '93, *b.* '41.

,, *Brev.-Col.* Wm. Graham Waugh, *late Yorks R., ret.* '96, *b.c.* '96, *b.* '46, HAZARA '68, O|, SOUDAN '85-6, O, ✱.

,, *Maj.* Wm. K., *2nd Yorks R.* (Cape), *m.* '98, *b.* '58.

McCloghry, *Lt.-Col.* Jas., F.R.C.S.I., *I.M.S.* (Karachi), *l.c.*, '95, *b.* '52, AFGHAN '78-80, O.

McComb, *Lt.-Col.* Robt. Brophy, *A.S.C., D.A.A.G., Thames District* '99 (Chatham), *l.c.* '92, *b.* '55, EGYPT '82, O, ✱, BECHUANA '85, ZULULAND '88.

McCombie, *Hon. Lt. & Rg. Mr.* Alexr. W., R.A., *dep. Staff, R.H.A.* (Newbridge), *l.* '93, *b.* '62.

McConaghey, *Capt.* Allen, I.S.C., *Civ. Dept. Ind. Govt.* '92, *Asst. Polit. Agt. & Asst. Commissr.* (Quetta), *c.* '95, *b.* '64.

,, *Lt.* Frank, I.S.C., 5*th Punj. Cav., Asst. Commissr.* (Hoshiapur, Punjab), *l.* '92, *b.* '71.

,, *Capt.* Harry, I.S.C., 7*th Beng. Cav.* (Fyzabad), *c.* '98, *b.* '67, HAZARA '91, O|, MIRANZAI (2) '91, |, CHITRAL '95, O|.

,, *Lt.-Col.* John, M.D., *I.M.S., Surg. to the Lunatic Asylum* (Lucknow), *l.c.* '92, *b.* '49.

,, *2nd Lt.* Maurice, E., *2nd R. Sc. Fus.* (Chatham), '97, *b.* '77.

M'Conaghy, *Lt.-Col.* William, M.D., *I.M.S.* (Poona), *l.c.* '96, *b.* '45.

McConaghy, *2nd Lt.* John G., I.S.C. (*unattached list*), '98, *b.* '79.

McCormack, *Maj.* Robt. Jas., M.D., *R.A.M.C.* (Woolwich), *m.* '96, *b.* '57.

McCormick, *Lt.* Andrew L. C., R.E., *Mil. Works Dept. India* (Loralai), *l.* '91, *b.* '69.

,, *2nd Lt.* Gregory D., 1*st Hants R.* (Landi Kotal, Punjab), '98, *b.* '75.

Digitized by Google

McCormick, *Capt.* Wm. I. S., *A.S.C., No.* 33 *Co.* (Portsmouth), *c.* '93, *b.* 68.
rn. **McCowen,** *Mid.* John W., *m.* '96.
rn. **McCoy,** *Hd. Schm.* Wm. H., *Ganges* (Falmouth), *h.s.* '97.
McCracken, *Maj.* Fredk. Wm. Nicholas, *p.s.c. 2nd Berks R.* (Cape), *m.* '97, *b.* '59, EGYPT '82, ○, ✱, SUAKIN '85, *desp., bv.-maj.*, ||, SOUDAN '95-6.
,, *Lt.-Col.* John Alexander, *late A.M.S., ret.* '93, *surg. l.c.* '91, *b.* '46, AFGHAN '79-80, *desp.*, ○.
McCrea, *Capt.* Alfd. Coryton, I.S.C., *37th Dogras, Asst. Adjt. Karen Batt., Burma Mil. Police* (Toungoo), *c.* '98, *b.* '64, HAZARA '91, ○|, CHIN HILLS '92-3, CHITRAL RELIEF '95, ○|.
,, *Maj.* Richd. F., R.A., *No.* 90 *Batt.* (Longford), *m.* '95, *b.* '58.
McCreery, *Maj.* Benj. Thos., M.B., *R.A.M.C.*(Holywood), '92, *b.* '57.
,, *Lt.-Col.* Nathaniel, *late A.M.S., ret.* '95, *surg. l.c.* '94, *b.* '49, NILE '84-5, ○|, ✱, SOUDAN '85-6-8, *desp.*, *3rd cl.* Medj.
McCudden, *Maj.* Lionel Albert Thomas, *late Bomb. S.C., ret.* '90, *m.* '87, AFGHAN '80, ○, BURMA '85-7, ○|.
rn. **McCullagh,** *Mid.* Alexr. B., *Majestic* (Channel), *m.* '96, BENIN '97, ○|.
,, *Col.* James Robert, *late R.E., ret.* '95, *b.-c.* '93, *b.* '42.
McCulloch, *Hon. Maj.* Alexander Neilson, *late Qr.-Mr. R.E., ret.* '91, *h.m.* '90, *b.* '35.
Macculloch, *Lt.* Bertram D., *7th D.G.* (Colchester), '98, *b.* '77.
rn. **McCulloch,** *Lt.* Chas. W. N., *l.* '95.
,, *Lt.* Robert H. F., D.S.O., R.A., *No.* 69 *Batt.* (Natal), *l.* '91, *b.* '69, S. AFRICA '96, *commg. R.A.*, wounded, *desp.*, ○|, D.S.O.
,, *Capt.* Thos., M.B., *R.A.M.C.* (Mooltan), *c.* '87, *b.* '61.
McCurdy, *Sist.* H., *A.N.S.* (Gibraltar), '86.
M'Cutchan, *Lt.-Col.* James Shaw, M.B., *late A.M.S., ret.* '91, *surg. l.c.* '86, *b.* '44.
MacDermot, *2nd Lt.* Percy J.V., *1st W.I.R.* (Sierra Leone), '98, *b.* '75 (*from 4th Conn. Rang.*).
McDermott, *Hon. Lt.* Alexr., *Qr.-Mr. 3rd Ches. R.* (Chester), *h.l.* '92, *b.* '53.
rn. **MacDermott,** *Sub.-Lt.* (*actg.*) Anthony F. J., *Excellent* (Portsmouth), *s.l.* '98.
McDermott, *Hon. Lt.* Hy., *Qr.-Mr. 1st E. Surr. R.* (Jhansi), '90, *b.* '51.
,, *Capt.* Thos., M.D., *R.A.M.C., in Medical charge of Station Hosp.* (Cannanore), *c.* '95, *b.* '65.
Macdonald, *Lt.-Gen.* Alastair McIan, *Col. Leins. R.* '94, *l.g.* '85, *b.* '30, CRIMEA '54-5, twice severely wounded, ○|||, *4th cl.* Medj., ⓜ, *brev. maj.*
,, *Lt.* Arth. G., *1st R. Berks. R.* (Portsmouth), '96, *b.* '74.
,, *Capt.* Chas. C., *A.S.C., Transport Offr.* (Uganda), *c.* '99, *b.* '71.
,, *Maj.* Chas. Edwd. Wylde, I.S.C., *6th Beng. Cav.* '86 (Nowgong), *m.* '94, *b.* '54, AFGHAN '78-80, ○, EGYPT '82, ○|, ✱, BECHUANALAND '84-5.
MacDonald, *Capt.* Chas. Joseph, M.D., *R.A.M.C.* (Fermoy), *c.* '86, *b.* '62.
MacDonald, *Maj.* Sir Claude Maxwell, K.C.B., K.C.M.G., *late High. L.I., ret.* '96, *m.* '89, *b.* '52 (*H.M. Ambassador at Pekin*), EGYPT '82, *desp.*, ○|, ✱, *brev.-maj.*, SOUDAN '84 (wounded), ||, *4th cl.* Osm. K.C.B. (*civ.*) '98, K.C.M.G. '92.
MacDonald, *Maj.* Sir Claude Maxwell, K.C.B., K.C.M.G., *late High. L. I., H.B.M. Minister at Pekin* '96 (Brit. Legation, Pekin), *m.* '89, *ret.* '96, *b.* '52, EGYPT '82, *desp.*, ○|, ✱, *brev. maj.*, SOUDAN '84, wounded at Tamai, ||, *4th cl.* Osm. (K.C.M.G. '92, K.C.B., *civ.*, '98).
Macdonald, *2nd Lt.* Chas. N., *1st Arg. & Suth. Highrs.* (Dublin), '96, *b.* '74.
,, *Capt.* (*temp. Maj.*) Clarence Herbert, I.S.C., *2nd commg. 3rd Inf. Hyderabad Cont.* '94 (Aurungabad), *c.* '91, *b.* '61, BURMA '85-7, ○|.
,, *Lt.* Clarence R., *1st Leins. R.* (*Depôt*, Birr), *l.* '98, *b.* '76.
rn. ,, *Fl.-Paym.* David J., *Trafalgar* (Portsmouth), *f.p.* '98.
,, *Lt.-Col.* Denis Peter, M.D., *I.M.S., Medical Store Keeper, Beng. command* (Naini Tal), *l.c.* '93, *b.* '48, JOWAKI EXP. '77-8, ○|, AFGHAN '78-80, ○, CHIN-LUSHAI EXP. '89-90, |.
,, *Col.* Donald, *Unemp. Sup. List, I.S.C.* '92, *c.* '83, *b.* '35.
McDonald, *Maj.* Donald Duncan C. McCay, *late W. Rid. R., ret.* '88, *m.* '85, *b.* '48.
Macdonald, *2nd Lt.* E. W., *1st K.O.S.B.* (Dublin), '98.
,, *Capt.* Fredk. Weston Peile, I.S.C., *Civ. Dept.* '88, *Polit. Agt.* (Zhob), *c.* '92, *b.* '63.
McDonald, *Col.* Geo., R.E., *p.s.c. commg. R.E. Scottish Dist.* '97 (Edinburgh), *c.* '95, *b.* '43.
MacDonald, *Col.* Hector Archibald, C.B., D.S.O., *A.D.C., late Gord. Highrs. & R. Fus.* (Egyptian Army), *m.* '91, *b.l.c.* '96, *c.* '98, *b.* '52, AFGHAN '79-80, *desp.*, ○|||, ✱, *prom. 2nd lt.* S. AFRICA '81, *desp.*, SOUDAN '85, SOUDAN '88-91, *desp.*, *3rd cl.* Medj., *desp.*, ○||, D.S.O., *3rd cl.* Osm. ✱|, DONGOLA '96, |, *desp. brev. lt.-col.*, C.B. '97, NILE EXP. '97-8, *commg. Soudanese Brig. at the battle of Omdurman, desp.*, ||, *A.D.C.* '98.
Macdonald, *Lt.* Hy. C., *1st Arg. & Suth. Highrs.* (Dublin), '94, *b.* '68.
,, *Maj.* Hy. C. F., *Sea. Highrs., Adjt. 3rd V.B. R. Highrs.* '94 (Dundee), *m.* '95, *b.* '58, AFGHAN '79-80, ○|||, ✱, EGYPT '82, ○||, ✱.
,, *Lt.* Hugh, I.S.C., *6th Hyderabad Inf., Dep. Asst. Commy.-Gen.* '97 (Mhow), *l.* '93, *b.* '70.
McDonald, *Hon. Lt.* Jas., *Qr.-Mr. 2nd Welsh R.* (Bellary), '95, *b.* '55, TRANSVAAL CAMPAIGN '81, SOUDAN '88, ○|, ✱, NILE '89.
,, *Capt.* Jas. Haldane, M.B., *I.M.S., 5th Bomb. Inf.* (Rajkot), *c.* '98, *b.* '69.
Macdonald, *Lt.-Col.* (*brev.*) Jas. R. L., R.E., *Exec. Eng. Brit. E. Africa* '97 (Mombasa), *l.c.* '98, *b.* '62, HAZARA EXP. '88, *desp.*, ○|, E. AFRICA (UNYORO) '93-4, ○, UGANDA '97-8, *desp.*, *brev. l.c.*
,, *Hon. Maj.-Gen.* John, *late Beng. S.C., ret.* '80, *h.m.g.* '80, PUNJAUB '48-9, ○, LOOSHAI '72, *desp.*, ○|.
,, *Gen.* John Alex. Matthew, C.B., *Unemp. Sup. List, I.S.C.*, '83, *g.* '94, *b.* '24, PERSIA '57, ○|, INDIAN MUTINY '57-9, *desp.*, ○|, *brev.-maj.*, C.B. '81.
,, *Hon. Maj.-Gen.* John Collins, *late Madr. S.C., ret.* '79, *h.m.g.* '97.
rn. ,, *Insp.-Gen.* Jno. D., M.D., F.R.S., *ret.* '86, *i.g.* '80, *Prof. Naval Hygiene, A.M. Sch.* (Netley).

Digitized by Google

rn. **M'Donald**, *Adm.* John Wallace Douglas, *ret.* '65, *a.* '88, BLACK SEA '54-5, ○!, ⊛, *5th cl.* Medj.

Macdonald, *Lt.* Kenneth, *A.S.C.* (Sierra Leone), *l.* 92, *b.* 73.

rn. ,, *Mid.* Malcolm H. S., *Champion* (Training Squadron), *m.* '95.

,, *Capt.* Neville D., *p.s.c.*, *Wilts R.*, *Adjt. 17th Middx. R.V.* '95 (Camden Town), *c.* '95, *b.* 61.

,, *Lt.* Ranald H., R.E., *6th Co. Beng. S. & M.* (Roorkee), *l.* '92, *b.* '69, ISAZAI EXP. '92, CHITRAL '95, ○!, *Albert Medal* '98.

,, *Capt.* Reginald J., R.A., *Regtl. Dist. Staff* (Woolwich), *c.* '97, *b.* '67.

rn. ,, *Adm.* Sir Reginald John, K.C.B., K.C.S.I., *Chief of the Clan Ranald*, *ret.* '84, *a.* '82, *b.* '20 (1*a*, Ovington Sq., Brompton, S.W.), CARLIST WAR '37-8, W. AFRICA, E. INDIES '75-7 (*Com.-in-ch.*), K.C.S.I., NORE '79-81, K.C.B. '87, good serv. pens. '88.

,, *Lt.-Col.* Reginald Percy, D.S.O., *late Hamps. R.*, *ret. l.c.* '92, *b.* '56, AFGHAN '79-80, ○, BURMA '85-9, *desp.*, ○!!, D.S.O.

,, *Capt.* Stuart, M.B., *R.A.M.C.* (Lucknow), *c.* '87, *b.* '61.

,, *Maj.* Thos. Rankin, *I.M.S.* (Saran, Bengal), *m.* '92, *b.* '53, EGYPT '82, ○!, ✡, MALAKAND '98.

rn. ,, *Lt.* Wm. B., *Impérieuse* (Pacific), *l.* '92.

rn. **McDonald**, *Asst. Engr.* Wm. N., *Narcissus* (China), *a.e.* '95, *R. Hum. Soc.* '96.

rn. **Macdonald, Robertson-**, *Adm.* David, *ret.* '67, *a.* '85, N. ZEALAND '45 (severely wounded).

McDonell, *2nd Lt.* Maurice L., R.A., *No. 12 Co.* (Singapore), '97, *b.* '76.

,, *Col.* R., *ret. Indian Army*, *c.* '61.

MacDonnell, *Maj.* Alfred C., R.E., *Instr. in Survg. School Mil. Eng.* (Chatham), *m.* '94, *b.* '55, AFGHAN WAR '78-9, ○, RUMPA HILLS '79-80, SUAKIN '85, ○!.

McDonnell, *Hon. Maj.-Gen.* Arthur Robert, *late R.E.*, *ret.* '84, *h.m.g.* '84, *b.* '35, ABYSSINIA '68, *desp.*, ○, *brev.-maj.*

rn. **MacDonnell**, *Insp.-Gen. of Hospitals and Fleets* Henry, C.B., *Royal Hosp.* '98 (Haslar), *i.g.* '97, *b.* '39, ALEXANDRIA '82, ○!, ✡, C.B. '97.

McDonnell, *Surg.-Lt.-Col.* James O'Malley, M.D., *ret. I.M.S.*, *s.l.c.* '90.

,, *Lt.-Col.* John, R.A., *Staff, Field Art.* (Exeter), *l.c.* '97, *b.* '52, AFGHAN '79-80, ○.

Macdonnell, *Hon. Lt.-Gen.* John Ignatius, *ret.* '86, *h.l.g.* '86, *b.* '25, CRIMEA '55-6, ○!, ⊛, INDIAN MUTINY '58, ○!, N.W. FRONTIER '63, ○!.

rn. **McDonnell**, *Staff Surg.* Joseph R., M.D., *Trafalgar* (Portsmouth), *s.s.* '95, BRASS RIVER '95, ○!, M'WELI '95, ○!, BENIN '97, ○!.

MacDonnell, *Capt.* Richd. G., *2nd R. Berks. R.* (Cape), *c.* '94, *b.* '64.

,, *2nd Lt.* H. N. F., *unattached*, *for* I.S.C. '98.

Macdonnell, *Hon. Col.* William, C.B., *late Ch. Paym. A.P.D.*, *ret.* '91, *h.c.* '86, *b.* '31, C.B. (*civ.*) '91.

Macdonough, *Capt.* Geo. M. W., R.E., *Dept. Asst. Adjt.-Gen. R.E.*, *Hdqrs. Ireland* (Dublin), *c.* '92, *b.* '65.

McDouall, *Lt.* Robt., *1st E. Kent R.* (Kamptee), *l.* '93, *b.* '71.

McDougal, *Col.* Jas. Brown, *half pay* '96 (34, Belsize Rd., N.W.), *c.* 90, *b.* '45.

Macdougall, *Lt.-Col.* A., *ret. Indian Army*, *l.c.* '54.

MacDougall, *Lt.* Alex. Jas., M.B., *R.A.M.C.* (Bombay), '96, *b.* '72.

,, *Maj.* Donald (*unemployed*), *m.* '92, *b.* '53.

McDougall, *Dep. Surg.-Gen.* Henry R. L., M.D., *ret. I.M.S.*, *d.s.g.* '86, INDIAN MUTINY '59, CHINA '60, ○!.

MacDougall, *Lt.* Jas. T., R.A., *No. 42 Batt.* (Trimulgherry Hyderabad), *l.* '94, *b.* '71.

Macdougall, *Col.* John, *late Madr. S.C.*, *ret.* '89, *c.* '86, LOOSHAI '71-2.

MacDougall, *Lt.* John P., R.A., *No. 92 Batt.* (Birmingham), *l.* '98, *b.* '75.

,, *Maj.* S., *late Arg. & Suth. Highrs.*, *ret. m.* '92, EGYPT '82 (severely wounded), ○!, ✡.

rn. ,, *Capt.* Somerled, *ret. c.* '82, pens. for wounds '73.

McDougall, *Vet.-Lt.* Wm. Allan, *A.V.D.*, *Senr. Vet. Offr.* (Peshawar), *v.l.* '93, *b.* '68.

MacDougall, *Hon. Col.* Wm. Campbell, *late Beng. S.C.*, *ret.* '76, *h.c.* '76.

rn. **McDowell**, *Mid.* Daniel, *Gibraltar* (Mediterranean), *m.* '96.

,, *Surg.-Col.* Edmund Greswold, C.B., *late A.M.S.*, *ret.* '91, *s.c.* '86, *b.* '31, CHINA '60, ○!, EGYPT '82, ○, ✡, *3rd cl.* Medj., SOUDAN '84, *desp.*, ○!, C.B.

,, *Capt.* Fredk., *R.A.M.C.*, *2nd Sc. Gds.* '98 (Windsor), *c.* '91, *b.* '65.

McElhinny, *Capt.* Wm. J., R.E., *North Western of India Rly.*, *Under Sec. to the Govt.* (Simla), *c.* '95, *b.* '62, BURMA '87-8, ○!.

rn. **McElwee**, *Surg.* John, M.D., *s.* '88, GAMBIA '91-2, ○!.

McEnery, *2nd Lt.* John A., R.E. (Plymouth), '96, *b.* '77.

McEuen, *Lt.* Jas. S., *1st Sc. Rif.* (Lucknow), *l.* '98, *b.* '76.

MacEwan, *Lt.* Hugh F., *2nd Midd'x R.* (Woolwich), *l.* '95, *b.* '71.

MacEwen, *Capt.* Douglas L., *2nd Cam'n Highrs.* (Aldershot), '97, *b.* '67.

rn. **M'Ewen**, *Insp.-Gen.* Dugald, *ret.* '87, *i.g.* '87, *Hon. Physician to H.M.* '87, BALTIC '54-5, ○.

rn. **McEwen**, *Fl.-Engr.* George, *ret.* '97, *f.e.* '92, PERAK '74, ○!, SUAKIN '84, ○, ✡.

,, *Hon. Maj.* James Henry, *late 4th Foot*, *ret.* '80, *h.m.* '79, *b.* '39.

MacEwen, *Capt.* Maurice L., *16th Lrs.* (Umballa), *c.* '97, *b.* '69.

M'Ewen, *Hon. Lt.-Col.* Robert Bruce, *late Gord. Highrs.*, *ret.* '81, *h.l.c.* '81, *b.* '38, INDIAN MUTINY '58, ○, AFGHAN '79-80, *desp.*, ○!, *brev.-maj.*

MacEwen, *Lt.* St. Clair M. G., *1st Cam'n Highrs.* (Egypt), *l.* '98, *b.* '76.

Macfadin, *Hon. Brig.-Surg.* Francis Henry, *late Med. Dept.*, *ret.* '82, *h.b.s.* '82.

McFall, *Capt.* Albert W. C., *Yorks L.I.* (*dep.* Pontefract), *c.* '92, *b.* '62, ZHOB VALLEY '90.

MacFarlan, *Lt.-Gen.* David, C.B., *late R.* (*Beng.*) *A.*, *ret.* '89, *l.g.* '88, *b.* '33, INDIAN MUTINY '57 (wounded), *desp.*, ○! (year's serv. for Lucknow), *brev.-maj.*, N.W. FRONTIER '64, ○, AFGHAN '78-9, *desp.*, ○, C.B. '89.

,, *Capt.* Frederic A., *1st Cam'n Highrs.* (Egypt), *c.* '94, *b.* '66, SOUDAN '85-6, ○, ✡.

,, *Lt.* John B., R.A., *No. 18 Co.* (Gibraltar), *l.* '98, *b.* '76.

M'Farlan, *Hon. Lt.-Col.* John Warden, *late Paym. 9th Lrs.*, *ret.* '83, *h.l.c.* '83.

Digitized by Google

rn. **MacFarlan,** *Mid.* Robt. S., *Hawk* (Medit.), *m.* '97.
,, *Capt.* Wm., *Adjt. 2nd R. Highrs.* '97 (Aldershot), *c.* '98, *b.* '67.
McFarland, *Hon. Brig.-Surg.* Francis Edward, *late Med. Dept., ret.* '81, *h.b.s.* '81.
Macfarlane, *Brev. Maj.* Duncan A., *2nd K.O.S.B.* (Cawnpore), *b.m.* '98, *b.* '57, SHERBRO (W. C. AFRICA) EXP. '83, SOUDAN '88-9, O|, ✱, CHITRAL '95, dangerously wounded at the Malakand Pass, O|, TIRAH EXP. '97, *desp.*, O|, *brev.-maj.*
rn. **MacFarlane,** *Staff-Com.* Jas. R. H., *ret.* '87, *s.c.* '87.
Macfie, *2nd Lt.* Robt. W., *2nd L'pool R.* (Belfast), '97, *b.* '77.
,, *Lt.* Wm. C., R.E., *30th Co. R.E.* (Plymouth), *l.* '97, *b.* '74.
McGachen, *Hon. Lt.-Col.* Archibald H. H., *late Staff-Paym. A.P.D., ret.* '89, *h.l.c.* '89.
rn. ,, *Lt.* Wm. N., *Severn* (Harwich), *l.* '95.
McGann, *Lt.-Col.* James, *late A.M.S., ret.* '95, *s.l.c.* '94, *b.* '51, TRANSVAAL '81, *desp.*
,, *Col.* Terence Joseph, F.R.C.S.E., *I.M.S., Principal Medical Officer* (Bangalore), *c.* '95, *b.* 43.
MacGeorge, *Capt.* Hy. King, I.S.C., *16th Bomb. Inf. Staff Offr.* (Kamptee), *c.* '97, *b.* '65.
,, *Lt.* John B., R.E., *Instr. Sch. Mil. Eng.* (Chatham), *l.* '93, *b.* '70.
,, *Lt.-Col.* Wm. Henry, *late 6th Dn. Gds., ret.* '95, *l.c.* '91, *b.* '51.
McGhee, *2nd Lt.* Arth. S. P., R.A., *No. 3 Co. Garr. A.* (Portsmouth), '96, *b.* '76.
,, *Lt.-Col.* Robert J., *late Madr. S.C., ret.* '88, *l.c.* '86.
McGildowny, *Lt.* Wm., R.A., *No. 43 Batt., Field A.* (Shorncliffe), *l.* '92, *b.* '70.
McGill, *Lt.* Harry R., I.S.C., *30th Madr. Inf.* (Mandalay), *l.* '94, *b.* '72.
M'Gill, *Maj.* Hy. Strickland, *R.A.M.C.* (Mhow), '94, *b.* '61, ISAZAI EXP. '92.
rn. **MacGill,** *Capt.* Thomas, C.B., *Severn* (Harwich), *c.* '92, *b.* '50, EGYPT '82, O, ✱, SUAKIN '84-5, *desp., prom.*, |, M'WELI '95, (*comm.g. 2nd Div.*), *desp.*, O|, BENIN '97 (*commg. at Sapoba*), *desp.* |, C.B.
McGoun, *Hon. Maj.-Gen.* Alexander, *late Madr. S.C., ret.* '86, *h.m.g.* '86.
McGowan, *Vet.-Lt.* J. A. B., *A.V.D.* (Dublin), *v.l.* '98.
Macgowan, *Capt.* Robt. S., R.A., *No. 13 Co. Garr. A.* (Bombay), *c.* '95, *b.* '65.
MacGregor, *Hon. Lt.-Col.* Alexander Donald, *late Gord. Highrs., ret.* '87, *h.l.c.* '87, *b.* '45, AFGHAN '79-80, *desp.*, O||, ✱, *brev.-maj.*, TRANSVAAL '81, *desp.*
,, *2nd Lt.* Alex. H. C., *1st R. Ir. Fus.* (Egypt), '95, *b.* '72.
Macgregor, *Capt.* Arth. C. H., *2nd R. Sc. Fus.* (Chatham), *c.* '95, *b.* '67.
,, *Col.* (*brev.*) Chas. Regld., C.B., D.S.O., I.S.C., *Comdt. 4and Beng. Inf.* (Shillong), *br.c.* '94, *b.* '47, DUFFLA '74-5, NAGA HILLS '75-7 & '78-80, O|, *desp., br. maj.*, AFGHAN '80, O|, ✱, *desp.*, AKHA '83-4, *desp.*, BURMA '87-9, |, *desp., br. lt.-col.*, D.S.O., BURMA '91, |, *desp.*, N.W. FRONTIER '97, *desp.*, ||, C.B.
,, *Hon. Maj.* Cortlandt G., *late 35th Foot, ret.* '81, *h.m.* '81, *b.* '32.
rn. **McGregor,** *Asst. Engr.* Dav. J., *a.e.* 97.
rn. ,, *Surg.* Geo., *Mosquito* (Cape), *s.* '91, BENIN '97, O|.
MacGregor, *Col.* Henry Grey, C.B., *p.s.c., late Staff, ret.* '95, *c.* (*sub*) '90, *b.* '38, S. AFRICA '79-81, *desp.*, O|, *brev.-maj.*, EGYPT '82, *desp.*, O, ✱, *4th cl.* Osm., *brev.-lt.-col.*, SOUDAN '85, *desp.*, |, C.B. '89.
Macgregor, *Surg.-Lt.-Col.* John, M.D., *ret. I.M.S., s.l.c.* '96, BURMA '85-7, *desp.*, O||.
rn. **MacGregor,** *Lt.* Sir Malcolm, Bart., *Excellent* (Portsmouth), *l.* '94, *b.* '73.
,, *Maj.-Gen.* Malcolm John Robert, *ret.* '95, *m.g.* '93, *b.* '40, AFGHAN '79-80, O.
Macgregor, *2nd Lt.* Philip A., *1st Cold. Gds.* (Chelsea), '97, *b.* '77.
,, *Brev. Col.* Philip L., *p.a.c., late* R.A., *ret.* '98, *c.* 98, *b.* '47.
,, *Hon. Lt.-Col.* Robert Francis Henry, *late Mil. Train & Staff Offr. of Pensioners, ret.* '89, *h.l.c.* '81, *b.* '34, INDIAN MUTINY '57-8, O|, CHINA '60, O.
,, *Capt.* Robt. L., *2nd R. Scots* (Mandalay), *c.* '90, *b.* '62, BECHUANALAND '84-5, ZULULAND '88.
MacGregor, *2nd Lt.* Walt. W., *2nd Gord. Highrs.* (Rawal Pindi), '97, *b.* '77.
rn. **McGregor,** *Engr.* Wm., *Hornet* (Portsmouth), *c.* '93.
McGrigor, *Maj.* Chas. R. R., *p.s.c. K.R.R., Brig. Maj. 1st Inf. Brig.* '98 (Aldershot), *m.* '96, *b.* '60, TRANSVAAL CAMPAIGN, '81, EGYPT '82, O|, ✱, SOUDAN '84, ||, *5th cl.* Medj., SOUDAN EXP. '84-5, |, *brev. maj.*
,, *Gen.* Duncan John, *late R. (Madr.) A., u.s.l.* '89, *g.* '95, *b.* 34.
,, *Capt.* William C. Grant, *1st Sc. Gds.* (Tower), *c.* '96, *b.* '61, SOUDAN '85, O|, ✱.
M'Grigor, *Hon. Maj.-Gen.* Wm. Thomas, *late Beng. S.C., ret.* '79, *h.m.g.* '79.
McGuire, *Hon. Lt.* Mich., *Qr.-Mr. 4th Derb. R.* (Newark), '96, *b.* '61.
MacGwire, *Maj.-Gen.* Edward Thomas St. Laurence, *ret.* '90, *m.g.* '86, *b.* '30.
McHardy, *Capt.* Alex. A., R.A., *No. 17 Co. Garr. Art.* (Devonport), *c.* '98, *b.* '68.
rn. **M'Hardy,** *Capt.* Hardy, *ret. c.* '81, *Ch. Constable of Ayrshire,* BALTIC '54-5, O, CHINA '57-8, O||.
rn. **McHardy,** *Sub.-Lt.* (*actg.*) John G., *R.N. Col.* (Greenwich), *s.l.* '98.
rn. ,, *Mid.* Robert P., *Prince George* (Channel), *m.* '98.
M'Harg, Hart-, *Hon. Maj.* William, *late Qr.-Mr. 4th (Mil.) B. Essex R., ret.* '81, *h.m* '81, *b.* '19, CRIMEA '54-5 (Alma, Inkerman, Sevastopol), O||, ⊛, Disting. con. O, CHINA '60 (Taku Forts), O|.
Machell, *Hon. Maj.* Edward John, *late R. (Beng.) A., ret.* '80, *h.m.* '80, *b.* '39.
rn. **MacHutchin,** *Lt.* Louis J., *Leander* (Pacific), *l.* '89, BURMA '85-7, O|.
McIlroy, *Hon. Maj.* W., *late Adjt 3rd Middx. Art. V.C., ret.* '85, *h.m.* '85.
rn. **MacIlwaine,** *Capt.* Geo. S., *ret. c.* '92, *Suptg.-Insp., Bd. of Agriculture* (Whitehall, S.W.).
MacInnes, *Lt.* Duncan S., R.E. (Cape Town), *l.* '94, *b.* '70, ASHANTI EXP. '95-6, *hon. men.*, ✱.
McInnis, *Hon. Lt.-Col.* Edward Bowater, C.M.G., *late 9th Lrs., Insp.-Gen. of Police, B. Guiana* '91), *ret.* '87, *h.l.c.* '87, *b.* '47, AFGHAN '78-80, *desp.*, O||, ✱, C.M.G. '90.
McInroy, *Col.* Charles, C.B., *Unemp. Sup. List, I.S.C.*, '95, *c.* '85, *b.* '38, MUTINY '57-9, *desp.*, O|, ABYSSINIA '68, *desp.*, O, EGYPT '82, O|, ✱, BURMA '85-6, O|, C.B. '94.

Digitized by Google

rm. **Macintosh**, *Hon. Lt.-Col.* Archibald, *late R.M.L.I., ret.* '80, *h.l.c.* '80.
rn. **McIntyre**, *Fl.-Engr.* Alexr. F., *ret.* '89, *f.c.* '86.
MacIntyre, *Maj.-Gen.* Donald, V.C., *late Beng. S.C., ret.* '80, LUSHAI '72, *desp.*, O!, V.C.
,, *Capt.* (*Brev. Maj.*) Donald Chas. Fredk., I.S.C., *2nd commg. 2nd Batt. 2nd Gurkhas* '98 (Kohat), *b.m.* '98, *b.* '59, AFGHAN '80, O, MANIPUR '91, O!, *desp.*, TIRAH EXP. '97 (*Dargai*), *desp.*, *brev. maj.* O!.
McIntyre, *Capt.* (*temp. Maj.*) Hugh David, I.S.C., *2nd commg. 8th Madr. Inf.* (Bangalore), *c.* '91, *b.* '60, BURMA '85-9, O!!.
Macintyre, *Hon. Lt.-Gen.* John McKenzie, *late R.* (*Madr.*) *A., ret.* '82, *h.l.g.* '82, *b.* '27, CRIMEA '55-6, O!, ®, *5th cl.* Medj., CHINA '60, *desp.*, O.
rn. **McIntyre**, *Insp. Mach.* Matthew, *ret. i.m.* '89.
Macintyre, *Sist.* R. T., *A.N.S.* (Gosport), '97.
rn. **MacIver**, *Fl.-Surg.* Donald, M.D., *ret.* '84, *f.s.* '84.
McIver Campbell, *Hon. Col.* Aylmer, *late Beng. S.C., ret.* '84, *h.c.* '84, INDIAN MUTINY '58-9, O!, N.W. FRONTIER '60, O!, AFGHAN '80, *desp.*, O!, ✠.
rn. **McIvor**, *Staff-Surg.* Robt., M.D., *ret.* '98, *s.s.* '91, EGYPT '82, O!, ✠, NILE EXP. '84-5, |.
McKay, *Capt.* Donald, R.A., *Adjt. 1st Worc. & Warw. Vol. Arty.* '97 (Worcester), *c.* '97, *b.* '66.
MacKay, *Dep.-Surg.-Gen.* George, M.D., *ret. I.M.S., d.s.g.*
rma. **Mackay**, *Capt.* Hy. F., *Ramillies* (Mediterranean), *c.* '93, *b* '64.
McKay, *Lt.-Col.* Hy. Kellock, *I.M.S.* (Jubbulpore), *l.c.* '93, *b.* '50, NAGA EXP. '75, AFGHAN '78-80, O, MAHSOOD WAZIRI EXP. '81.
MacKay, *Hon. Brig.-Surg.* James, M.D., *late Med. Dept., ret.* '83, *h.b.s.* '83.
rn. **McKay**, *Asst. Paym.* Jno. W., *Philomel* (Cape), *a.p.* '95.
Mackay, *Supt.* Mrs. L. J., *A.N.S.* (Egypt), '86.
rn. **MacKay**, *Sub-Lt.* Robt. H. R. *Brisk* (China), *s.l.* '97.
,, *Hon. Maj.* Spencer Henry, *late 101st Foot, ret.* '79, *h.m.* '79, *b.* '42.
McKay, *Capt.* Thompson, I.S.C., *actg. Commdt. 40th Pathans*, '95 (Meean Meer), *c.* '93, *b.* '61, HAZARA '88, O!.
,, *Hon. Lt.* Robt. *Qr.-Mr. 4th Ches. R.* (Macclesfield), '94, *b.* '50.
Mackay, Aberigh-, *Lt.-Col.* Jas. Livingston, I.S.C. (residing out of India), *l.c.* '93, *b.* '44, AFGHAN '80, O.
rn. **Mackean**, *Asst. Engr.* Arth. J., *Magnificent* (Channel), *a.c.* '97.
,, *Maj.* Kenneth, R.E. (St. Lucia), *m.* 91, *b.* '52, ZULU WAR '79, O!.
McKean, *Col.* Alexr. Chalmers, C.M.G., *late half pay* (Cavalry Club), *ret.* '98, *c.* '94, *b.* '52, TRANSVAAL '81, ZULULAND '88, *hon. men., brev. lt.-col.*
rn. **McKechnie**, *Capt.* Alexr. G., *ret.* '98, *c.* '84, CHILE-PERU WAR '79.
,, *2nd Lt.* Dugald, R.E. (Curragh), '96, *b.* '76.
rm. ,, *Lt.-Col.* John Anderson Rae, *late R.M.L.I., ret.* '92, *b.l.c.* '92, SOUDAN '84-5, O!!, ✠.
McKee, *Maj.* Gerard M. E., *I.M.S., 23rd Madr. L.I.* (Secunderabad) *m.* '92, *b.* '54, BURMA '85-7, O!!.
McKellar, *Dep. Surg.-Gen.* Edward, M.D., *ret. I.M.S., d.s.g.* '77.
McKenna, *Surg. Lt.-Col.* Cornelius John, *ret. I.M.S., s.l.c.* '86, AFGHAN '79, *desp.*, O, BURMA '85-6, O!.
McKenna, *Ensign* Edward, V.C., NEW ZEALAND '63-4, *desp.*, O!. V.C., *ret.* '68.
rn. ,, *Surg.* Fras. J., M.B., *Victory* (Portsmouth), *s.* '98.
MacKenzie, *Col.* A. K. J. C., *ret. Indian Army, c.* '81.
M'Kenzie, *Hon. Maj.-Gen.* Alexander, *late Beng. S.C., ret.* '79, *h.m.g.* '79.
Mackenzie, *Capt.* Alexr. F., *Arg. & Suth. Highrs., Adjt. 3rd Battn.* '98 (Stirling), *c.* '90, *b.* '61.
MacKenzie, *Col.* Alfred Robert Davidson, C.B., *Unemp. Sup. List, Beng. Cav.*, '93, *c.* '82, *b.* '35, INDIAN MUTINY '57-8, O!!, AFGHAN '79-80, *desp.*, O!, ✠, C.B. '86.
,, *Hon. Lt.-Col.* Alexander William, *late Staff Paym. A.P.D., ret.* '81, *h.l.c.* '81.
,, *Lt.-Col.* Alex. Wm., *I.M.S., Sen. Med. Offr.* (Abbottabad), *l.c.* '97, *b.* '53, AFGHAN '78-80, O!!, ✠, MAHSOOD WAZIRI '81, MIRANZAI (*1st & 2nd*) EXP. '91, O!!, WAZIRISTAN '94-5, ||.
,, *Lt.* Arth. M. N., R.A., *No. 6 Batt.* (Dinapore), *l.* '94, *b.* '70.
,, *Lt.* Chas., I.S.C., *13th Beng. Lrs.* (Rawal Pindi), *l.* '92, *b.* '69.
rn. ,, *Lt.* Colin, *Lion* (Devonport), *l.* '94.
,, *Hon. Maj.-Gen.* Colin, *late Madr. S.C., ret.* '87, *h.m.g.* '87.
Mackenzie, *Capt.* (*Brev. Maj.*) Colin J., *1st Sea. Highrs.* (Egypt), *b.m.* '92, *b.* '61, EGYPT '82, O!, ✠, BURMA '86-8, O!!, HAZARA EXP. '88, *desp.*, |, HUNZA NAGAR EXP. '91-2, *desp.*, *Brev.-Maj.*, |, WAZIRISTAN EXP. '94-5, *desp.*, |.
,, *Capt.* Cortlandt G., R.A., *Staff Capt. Remount Est.* (Woolwich), *c.* '92, *b.* '63.
,, *Lt.* Edwd. L. *2nd R. Suss. R.* (Sialkot, Punjab), *l.* '92, *b.* '70.
,, *Capt.* Fredc. H., *Shrops. L.I., Paymaster* '97 (Egypt), *c.* '98, *b.* '66.
,, *Lt.* Fredk. W., R.A., *No. 54 Batt. Field Arty.* (Meerut), *l.* '95, *b.* '70.
MacKenzie, *Col.* George, *late Bomb. S.C., ret.* '89, *c.* '87.
Mackenzie, *Lt.* Geo. B., R.A., *Small Arms Ammun. Duties* (New Zealand), *l.* '95, *b.* '72.
,, *Lt.* George Douglas, D.S.O., *Gord. Highrs., Niger Coast Pro. Forces* '98 (Niger Coast), *l.* '94, *b.* '70, CHITRAL RELIEF '95, O!, TIRAH EXP. '97 (Dargai), *desp.*, O!, D.S.O.
,, *Maj.* Geo. F. C., *p.s.c., 2nd in commd. 2nd Suff. R.* '98 (Rangoon), *m.* '91, *b.* '55. AFGHAN WAR, '79-80, O.
,, *Capt.* Gerald M., *R. Innis. Fus., Adjt. 1st V.B. R. Fus.* '95 (33, Fitzroy Square), *c.* '88, *b.* '60.
MacKenzie, *Hon. Col.* Hector, *late Beng. S.C., ret.* '77, *h.c.* '77.
McKenzie, *2nd Lt.* Hugh Fraser, R.A., *No. 10 Co. Garr. Art.* (Shoeburyness), '98.
rn. **Mackenzie**, *Mid.* Ivor, *Royal Arthur* (Australia), *m.* '96.
MacKenzie, *Maj.* Sir James Dixon, Bt., *late 75th Foot, ret. m.* '72, *b.* '30.
,, *Col.* James Stuart Fraser, *late I.S.C., ret.* '91, *c.* '90.
,, *Hon. Col.* John, *late Coast Brig. R.A., ret.* '81, *h.c.* '81, *b.* '26, CRIMEA '54-5, O!!!, ®.
,, *Brig.-Surg.* John, M.D., *late A.M.S., ret.* '88, *b.s.* '84, CHINA '60, O.
Mackenzie, *Capt.* Jno. E., *3rd Hrs.* (Lucknow), *c.* '95, *b.* '60.
,, *2nd Lt.* Jno. H., *2nd R. Scots* (Mandalay), '96, *b.* '76.

Digitized by Google

MacKenzie, *Hon. Lt.-Col.* John MacKillop, *late Beng. S.C., ret.* '68, *h.l.c.* '68.
,, *Surg.-Maj.* John Thos. Denison, M.D., *ret. I.M.S., s.m.* '70.
,, *Col.* Kenneth James Loch, C.I.E., *Unemp. Sup. List, I.S.C.,* '96, *c.* '88, *b.* 39, C.I.E. '93.
Mackenzie, *Lt.* Kenneth Lee Warner, I.S.C., *28th Bomb. Inf.* (Kirkee), *l.* '95, *b.* '75.
,, *Maj.* Kenneth R., *2nd commg. 2nd Sea. Highrs.* '97 (Fort George), *m.* '91, *b.* 55, AFGHAN '79-80, ○, HAZARA EXP. '88, ○|, HAZARA EXP. '91.
MacKenzie, *Lt.-Col.* R., *ret. Indian Army, l.c.* '58.
,, *Hon. Lt.-Col.* Robert Smythe Muir, *late R.A., ret.* '82, *h.l.c.* '82, *b.* '41.
,, *Hon. Maj.-Gen.* Roderick, *late R.A., ret.* '81, *h.m.g.* '81, *b.* '30, CRIMEA 54-5, *desp.,* ○||, ℗, *Kt.* Leg. Hon., *5th cl.* Medj., *brev. maj.*
Mackenzie, *Capt.* Ronald J. H. L., R.E. (Liverpool), *c.* '97, *b.* '63, SUAKIN '85, ○!, ✱, ZHOB VALLEY '90, 2ND MIRANZAI EXP. 91, *desp.,* ○!.
MacKenzie, *Maj.* Samuel Kenneth, *late R.A., ret.* '92, *m.* '87, *b.* '52.
,, *Maj.* Thomas, *late Seaf. Highrs., ret.* '85, *m.* '78, *b.* '37, AFGHAN '80, ○.
Mackenzie, *Lt.-Col.* Thos. Harding, I.S.C., *Comdt. 2nd Bomb. Inf.* (Poona), *l.c.* '95, *b.* 49, AFGHAN '80, ○.
rn. ,, *Mid.* William B., *Hood* (Mediterranean), *m.* '97.
,, *Maj.* Wm. J., R.E. (Edinburgh), *m.* '91, *b.* 54.
,, *2nd Lt.* Wm. S., *2nd S. Lan. R.* (Kamptee), '95, *b.* '72.
,, **Stewart-,** *Col.* Jas. A. F. H., *half pay* '95, *c.* 94, *b.* 47, AFGHAN WAR '78-80, *desp.,* ○||, ✱, *brev. maj.*
rn. **MacKeown,** *Surg.* Robt. J., M.B., *Ramillies* (Mediterranean), *s.* '95.
McKerlie, *Col.* Sir John Graham, K.C.B., *late R.E., ret. c.* '61, *b.* 15, K.C.B. (*civil*) '83.
McKerrell, *Capt.* Aug. de S., *Cam'n Highrs.* (Egyptian Army), '92, *b.* '63, NILE '84-5, ○|, ✱, SOUDAN '85-6.
,, *Capt.* Regld. L'E., *Arg. & Suth'd Highrs., Insp. of Gymnasia, Punj. & Beng. Com.* '96 (Naini Tal), *c.* '88, *b.* '60.
MacKeson, *Maj.* W. J., *late 5th D.G., ret. m.* '93, SOUDAN '85, ○|, ✱.
McKessack, *Lt.* Peter, M.B., *R.A.M.C.* (Crete), '97, *b.* '72.
Mackesy, *Lt.* John P., R.E., *Commdg. R.E.* (Sierra Leone), *l.* '94, *b.* '73.
MacKesy, *Lt.-Gen.* Wm. Henry, *Unemp. Sup. List, I.S.C.,* '97, *l.g.* '95, *b.* '37, CRIMEA '55-6, ○|, ℗, INDIAN MUTINY '57-9, ○!.
McKey, *2nd Lt.* Chas., *Midd'x R.* (Egyptian Army), '96, *b.* '66.
Mackey, *2nd Lt.* Hugh J. A., R.A., *No.* 48 *Batt.* (Barrackpore), '96, *b.* '76.
MacKie, *Hon. Brig.-Surg.* David, M.D., *late Med. Dept., ret.* '82, *h.b.s.* '82.
rn. **McKie,** *Fl.-Engr.* Jno., *ret.* '72, *f.e.* '86, Greenwich Hosp. pension '81.
Mackie, *2nd Lt.* Ralph, *Unattached List, I.S.C.,* '97, *b.* '77.
,, *Hon. Maj.* Wm., *Staff Paym.* '94 (Guildford), *h.m.* '86, *b.* '41, ABYSSINIA '67-8, ○, AFGHAN 78-9, SOUDAN '84-5, *desp.,* ○||, ✱.
rn. **McKinlay,** *Asst. Engr.* (*proby.*), Alfred W., *R. N. Coll.* (Greenwich), *a.e.* '98.
rn. **McKinlay,** *Fl.-Surg.* Archibald, *Resolution* (Channel), *f.s.* '95, EGYPT '82, ○, ✱.
MacKinlay, *Maj.* George, *p.a.c., late R.A., ret.* '29, *m.* '84, *b.* '47.
Mackinnon, *2nd Lt.* Alexr. Chas. Broughton, *1st North'n R.* '98.
,, *2nd Lt.* Arth. Lord, *2nd Sco. Rif.* (Aldershot), '97, *b.* '75.
MacKinnon, *Hon. Brig.-Surg.* Charles, *late Med. Dept., ret.* '82, *h.b.s.* '82, INDIAN MUTINY '57-8, ○.
,, *Surg.-Gen.* D. R., *late Med. Dept., ret.* '81, *s.g.* '80, CRIMEA ○||||, ℗, *Kt.* Leg. Hon., *5th cl.* Medj.
,, *Lt.-Col.* Donald William, *late Leins. R., ret.* '89, *l.c.* '85, *b.* 42, ABYSSINIA '68, ○.
rn. **Mackinnon,** *Mid.* Edmd. J. G., *Gibraltar* (Mediterranean), *m.* '96.
rn. **MacKinnon,** *Sub-Lt.* Geo. D. H., *Intrepid* (N. America), *s.l.* '98.
,, *General* Geo. H., C.B., *Col. Sco. Rif.* '62 (157, Victoria St., S.W.), *g.* '73, *b.* '06, S. AFRICA '51-2, ○.
Mackinnon, *Lt.-Col.* (*ret.*) Hy. Wm. Alex., D.S.O., *R.A.M.C., Med. Offr. London Recruitg. Dist.* (St. George's Barracks, W.C.), *ret.* '95, EGYPT, '82, *desp.,* ○|, ✱, BURMA '85-7, *desp.,* D.S.O. ('86.)
McKinnon, *Lt.* Lachlan, *2nd Derby R.* (Aden), '95, *b.* '71.
rn. **MacKinnon,** *Mid.* Lachlan D. I, *Prince George* (Channel), *m.* '98.
,, *Lt.-Col.* Lionel Dudley, *late Coll. Gds., ret.* '87, *l.c.* '84, *b.* '50, EGYPT '82, ○|, ✱, SOUDAN '85, |.
,, *Col.* Walter Carr, *late 3rd Foot, ret.* '89, *c.* '89, *b.* 34, INDIAN MUTINY '57-8, ○.
Mackinnon, *Col.* Wm Hy., *half pay* '98, *c.* '98, *b.* 52.
McKinstry, *Lt.-Col.* Arth. W., *commg. 1st Leic. R.* '98 (Natal), *l.c.* '98, *b.* '53, AFGHAN '79, ○|.
rn. **M'Kinstry,** *Com.* Fredk. G., *Coast Gd., Australia* (Southampton), *c.* '90, W. AFRICA '90 (Lagos), *prom.*
Mackintosh, *Maj.* Geo., *2nd Sea. Highrs.* (Fort George), '97, *b.* '60, AFGHAN '80, ○, HAZARA EXP. '88, *desp.,* ○|.
,, *Lt.* Jno. B., R.A., *No.* 7 *Beng. Mountain Batt.* '93 (Kohat, *on leave*), *l.* '91, *b.* '69, CHITRAL '95, ○|.
,, *Maj.* Wm. Chas. Hy., I.S.C., *Chief Comissrt. Offr., Madras Dist.* (Fort St. George), *m.* '97, *b.* '55, BURMA '85-7, ○|.
MacKintosh, *Hon. Lt.-Col.* Wm. John, *late R.A., ret.* '87, *h.l.c.* '87, *b.* '45.
McKown, *Hon. Maj.* W., *late Adjt. 1st Kent A. V.C., ret.* '81, *h.m.* '80.
Mackworth, *Col.* Sir Arth. William, Bart., C.B., R.E., *commg. R.E.* '94 (Aldershot), *c.* '86, *b.* '42, EGYPT '82, *desp.,* ○|, ✱, *3rd cl.* Medj., *brev. lt.-col.*
,, *Capt.* Digby, *1st R. W. Surr. R.* (Thobba, Punjab), *c.* '96, *b.* '68, BURMA '87-8, W. AFRICA '97.
,, *2nd Lt.* Francis J. A., R.A., *No.* 39 *Co.* (Portsmouth), '98, *b.* '76.
,, *2nd Lt.* Harry Ll., R.E., *Sch. of Mil. Eng.* (Chatham), '98, *b.* '78.
rn. ,, *Mid.* Geoffrey, *Raleigh* (Training Squad.), *m.* '95.
,, *2nd Lt.* Harry L., R.E., *Sch. of Mil. Eng.* (Chatham), '98.
McLachlan, *Lt.* Albt. C., *18th Hrs.* (Natal), '[illegible] *b.* '73.

Digitized by Google

McLachlan, *Maj.* Archibd., *1st R. Scots* (Glasgow), *m.* '96, *b.* '57.
MacLachlan, *Hon. Lt.* David McK., *Qr.-Mr. 5th Conn. Rang.* (Boyle), '88, *b.* '58.
Maclachlan, *Capt.* Donald, *5th Dn. Gds.* (Meerut), *c.* '98, *b.* '66.
McLachlan, *Capt.* Donald M., *1st R. Lanc. R.* (Singapore), *c.* '97, *b.* '67.
Maclachlan, *Hon. Maj.* Duncan, *late 90th Foot, ret.* '81, *h.m.* '81, *b.* '38.
McLachlan, *Capt.* Jas. D., *1st Camn. Highrs.* (Egypt), *c.* '98, *b.* '69.
rn. **Maclachlan,** *Lt.* Crawford, *Undaunted* (China), *l.* '90, EGYPT '82, ○, ✱.
,, *Capt.* Neil Campbell, *1st Sea. Highrs.* (Egypt), *c.* '95, *b.* '66, NILE EXP. '98, (severely wounded at the Atbara), ○l, ✱.
MacLachlan, *Lt.* Ronald C. (*dep.*), *Rif. Brig.* (Gosport), '95, *b.* '72.
,, *Lt.* Thos. Robertson, I.S.C., *Qr.-Mr.* '96 *& Actg. Adjt. 40th Pathans* (Meean Meer), *l.* '91, *b.* '70.
Maclagan, *Maj.* Robt. S., R.E., *Exec. Eng. Pub. Works Dept., Punjab* (Murree), *m.* '98. *b.* '60, HAZARA EXP. '88, *desp.*, ○l, MIRANZAI EXP. '91, ǀ, WAZIRISTAN '94-5.
MacLagan, Sinclair-, *Capt.* Ewen G., *1st Bord. R.* (Malta), *c.* '98, *b.* '68.
MacLaren, *Brig.-Surg.-Lt.-Col.* George Gilbert, M.B., *ret. I.M.S., b.s.l.c.* '93.
Maclaren, *Maj.* Jas. F., *I.M.S.* (Ghazipur, Bengal), *m.* '93, *b.* '54, SOUDAN '85, ○l, ✱.
,, *2nd Lt.* James Marshall, *1st Gord. Highrs.* (Edinburgh), '97, *b.* '75.
MacLaren, *Capt.* Kenneth, *13th Hrs., A.D.C. to Gen. Commg. Southern Dist.* (Portsmouth), *c.* '87, *b.* '60.
M'Laren, *Hon. Lt.-Col.* Peter, *late High. L. Inf., ret.* '82, *h.l.c.* '82, *b.* '37.
MacLaren, *Capt.* Thos. G., *2nd K.O.S.B.* (*depôt*, Berwick-on-Tweed), *c.* '93, *b.* '62, CHITRAL '95, ○l.
McLaren, *Lt.-Col.* Wm. Hy., *late commg.* 1 (*R.*) *Dns., ret.* '98, *l.c.* '96, *b.* '50.
,, *Lt.-Col.* Wm. Henry, *late 1st R.D., ret.* '98, *l.c.* '96, *b.* '50.
MacLaughlin, *Lt.* Albert A., *2nd R. Muns. Fus.* (Dinapore), *l.* '93, *b.* '69.
rn. **McLaughlin,** *Capt.* Chas., *ret. c.* '93.
,, *Hon. Maj.-Gen.* Edward, *late R.A., ret.* '86, *h.m.g.* '86, *b.* '38.
,, *Maj.* Geo. H., R.A., *commg. No.* 62 *Batt.* (Aldershot), *m.* '96, *b.* '59, EGYPT '82, ○, ✱.
,, *Maj.* Hy. Jas., M.B., *RA.M.C.* (*Unemp. Active List*), *m.* '90, *b.* '55.
,, *Maj.* Hubert J., *5th* (*R.I.*) *Lrs.* (Natal), *m.* '93, *b.* '60, S. AFRICA '81, *desp.*, SOUDAN '84-5, ○l, ✱.
,, *Maj.* John, M.D., *RA.M.C.* (Barbados), *m.* '93, *b.* '57, TAMBAKU, W. AFRICA EXP. '92, *desp.*, GAMBIA '92, *desp.*, ○l.
MacLaughlin, *Maj.* Wm., *2nd in commd. 1st Shrops. L.I.* '98 (Bombay), *m.* '89, *b.* '52, EGYPT '82, ○, ✱, SUAKIN '85, ǀ.
rm. **McLaughlin,** *2nd Lt.* Wm. P.M.D., *2nd l.* '98, *b.*
rn. **McLaurin,** *Engr.* John, *President* (W. I. Docks), *c.* '95.
Maclaverty, *Col.* Archibald Iver, *late R.* (*Madr.*) *A., ret.* '91, *c.* '90, *b.* '42.
rn. **Maclean,** *Surg.* Alex., M.B., *Harrier* (Mediterranean), *s.* '89.
McLean, *Capt.* Alex. C., *1st Camn. Highrs.* (Egypt), *c.* '97, *b.* '66.
Maclean, *Lt.* Alex. H., *2nd Arg. & Suth'd Highrs.* (Rhaniket, Bengal), *l.* '95, *b.* '68.
,, *Maj.* Alex. W. D., *2nd Conn. Rang.* (Meerut), *m.* '93, *b.* '58, S. AFRICA '79, ○l.
,, *Col.* Allan, *late 48th Regtl. Dist.* (Northampton), *c.* '89, *b.* '41 (*ret.* '98).
,, *Lt.* Chas. A. H., *2nd Arg. & Suth'd Highrs.* (Rhaniket, Bengal), *l.* '97, *b.* '74.
rn. ,, *Lt.* Chas. L., *l.* '97, BENIN '97, ○l.
,, *Lt.* Chas. W., *3rd Lancs. Fus.* (Malta), *l.* '97, *b.* '75.
McLean, *Lt.* Colin, *1st R. Highrs.* (Sitapur), *l.* '98, *b.* '73.
rn. **MacLean,** *Sub.-Lt.* Colin K., *Hood* (Mediterranean), *s.l.* '96.
Maclean, *Lt.* Donald C. H., *2nd R. Scots* (Mandalay), *l.* '96, *b.* '75.
,, *Maj.* Fitzroy B., *RA.M.C.* (Shoeburyness), *m.* '92, *b.* '54.
,, *Col.* Sir Fitzroy Donald, Bart., C.B. (*commg. W. Kent Yeo. Cav.* '80), *late lt.-col. 13th Hrs.* '71, *b.* '35, CRIMEA '54-5, ○l, ⊛, C.B. (*civil*) '97.
rn. ,, *Insp.-Gen.* Geo., M.A., M.B., *i.g.* '98.
,, *Surg.-Maj.* Hampden Healey, *late Med. Dept., ret.* '78, *s.m.* '73.
rn. **McLean,** *Staff Engr.* Harry C., *Severn* (Chatham), *s.e.* '99.
Maclean, *Lt.* Hector Fitz-R., *2nd Sc. Gds.* (Windsor), *l.* '98, *b.* '73.
,, *Lt.* Henry Donald Neil, *2nd K.O.S.B.* (Cawnpore), *l.* '95, *b.* '72, TIRAH EXP. '97, ○l.
,, *Hon. Maj.-Gen.* Henry John, *late Rif. Brig., ret.* '84, *h.m.g.* '84, *b.* '27, CRIMEA '55-6, *after fall of Sevastopol*, ASHANTI '73-4, ○.
rn. ,, *Asst. Paym.* Hugh W., *Victorious* (China), *a.p.* '95, *H.M.S. Victoria* '93.
rn. ,, *Dep. Insp.-Gen.* Jno. C. B., M.A., M.B., *d.i.g.* '98, EGYPT '82, *prom.*, ○l, ✱.
,, *Hon. Maj.-Gen.* Peter, *late R.A., ret.* '68, *h.m.g.* '68, *b.* '32.
rn. , *Staff-Comr.* Thompson, *Collingwood* (Bantry), *s.c.* '92, ZULU WAR '77-9, ○, BENIN RIVER '94, *desp.*, ○l.
Macleane, *Hon. Maj.* Thomas, *late 101st Foot, ret.* '81, *h.m.* '81, *b.* '46.
Maclear, *Maj.-Gen.* Charles Smith, C.B., C.I.E., *Unemp. Sup. List, I.S.C.*, '96, *m.g.* '93, *b.* '36, INDIAN MUTINY '57 (twice severely wounded), ○l, CHINA '60, ○l, AFGHAN '78-80, ○l, *brev. lt.-col.* C.B., MAHSOOD WUZZEREE '81, *desp.*
,, *Lt.* Hy., *E. Lanc. R., 20th Punj. Inf.* (*proby.*) (Delhi), *l.* '92, *b.* '72, CHITRAL '95, ○l.
,, *Maj.* Henry Wallick, *late E. Kent R., ret.* '89, *m.* '83, *b.* '45, ZULU WAR '79, ○l.
rn. ,, *Vice-Adm.* John Fiot Lee Pearse, F.R.G.S., *ret.* '91, *v.a.* '97, KAFFIR WAR '51, BALTIC '54, ○, BLACK SEA '54-6, ○l, ⊛, CHINA '60-2, ○l, ABYSSINIA '68, ○, CHALLENGER '72-6 (*com.*), *prom.*
,, *Lt.* Percy, *Adjt. 1st R. Dub. Fus.* '98 (Aldershot), *l.* '97, *b.* '75.
Macleod, *Surg.-Maj.* Alexander Charles, M.D., *ret. I.M.S., s.m.* '61.
rn. **MacLeod,** *Capt.* Angus, *Pembroke* (Chatham), *c.* '88, *b.* '47, ASHANTEE '74 (wounded), *desp.*, ○l, SAMOA '76, *desp.*, SIAM '93, *thanked by Admiralty.*

Digitized by Google

McLeod, *2nd Lt.* Archibald A., *2nd Glouc. R.* (Jersey), '97.

Macleod, *Maj.-Gen.* Charles Donald, *Unemp. Sup. List, Bomb. Inf.* '94, *m.g.* '94, *b.* '37, INDIAN MUTINY '59, OPERATIONS AGAINST BHEELS '68.

McLeod, *Col. & Brig.-Gen.* Donald Jas. Sim., C.B., D.S.O., *Madr. Cav., comdg. the District* (Bangalore), *c.* '93, *b.* '45, BURMA '86-7, *desp.*, ○|, D.S.O.

,, *Capt.* Ewan C., *I.M.S.* (Assam, *c.* '97, *b.* '68.

rn. **Macleod,** *Surg.* Geo. E., *Benbow* (Greenock), *s.* '97.

,, *Hon. Maj.* Harry, *late Qr.-Mr. Scot. Rif., ret.* '87, *h.m.* '87, *b.* '30, CRIMEA '54-5, ○||, ⊛, INDIAN MUTINY '57-8-9, ○||, N.W. FRONTIER '63-4, ○|.

McLeod, *Gen.* Harry, *late R. (Madr.) A., u.s.l.* '96, *g.* '95, *b.* '33, AFGHAN '78-9, ○.

,, *Lt.-Gen.* Sir John Chetham, G.C.B., *ret.* '92, *l.g.* '88, *b.* '31, CRIMEA '54-5, *desp.*, ○||, ⊛, *Kt.* Leg. Hon., INDIAN MUTINY '57-8, *desp.*, ○|, *brev. lt.-col.* C.B., ASHANTI '73-4, *desp.*, ○|, K.C.B.

MacLeod, *Capt.* John Norman, M.B., *I.M.S.* (*on leave*), *c.* '96, *b.* '65.

n. ,, *Mid.* Kenneth, *Jupiter* (Channel), *m.* '98.

McLeod, *Col.* (*tempy.*) Kenneth, M.D., *ret. I.M.S., brig.-surg.-lt.-col.* '88 (*Prof. Clinical & Mil. Medicine at Army Med. School, Netley* '91).

Macleod, *Lt.* Kenneth A., *1st W. Rid. R.* (Dover), *l.* '93, *b.* '69.

McLeod, *Maj.* Regld. G. McQ., R.A., *commg. No. 74 Batt. Field Arty.* (Newcastle), *m.* '96, *b.* '59.

rn. **MacLeod,** *Ft.-Paym.* Robt. J. M., *Barfleur* (China), *f.p.* '91, SUAKIM '84, ○, ✱.

Macleod, *Maj.* Robt. Lockhart Ross, M.B., *R.A.M.C., Senr. Medl. Offr.* (St. Thomas' Mount), *m.* '97, *b.* '63.

MacLeod, *Maj.* Roderick Wm., I.S.C., *29th Punj. Inf.* (*tempy. 30th*), '86 (Malakand Brigade), *m.* '92, *b.* '51, JOWAKI 77-8, ○|, AFGHAN '78-9, ○|, *desp.*, HAZARA '88, |, *desp.*, MIRANZAI '91 (wounded), |.

McLeod, *Lt.* Torquil Jno., I.S.C., *actg. Qr.-Mr. 2nd Battn. 1st Gurkhas* (Dharmsala), *l.* '92, *b.* '70, MIRANZAI '91.

Macleod, *2nd Lt.* W. M., I.S.C. (*unattached list*), '98.

McLeod, *Lt.-Col.* Walter Thompson, *late A.S.C., ret.* '96, *l.c.* '88, *b.* '47, PERAK '75-6, ○|.

rn. **Macleod,** *Insp.-Gen.* Wm., M.D., C.B., *ret.* '79, *i.g.* '75 ( ), BORNEO '45-7, BALTIC '54, ○, C.B. (*civil*) '80, Greenwich Hosp. pension '88.

rn. ,, *Surg.* Wm. B., M.B., *Sparrow* (Cape), *s.* '94

McLeod, *Hon. Lt.-Gen.* Wm. Kelty, *ret.* '85, *h.l.g.* '85 *b.* '27.

M'Leod, *Hon. Maj.* Neil, *late Qr.-Mr. R.A., ret.* '81, *h.m.* '81, *b.* '32, CRIMEA '54-5, ○||||, ⊛, CHINA '60, ○||.

McLoughlin, *Capt.* Geo. Somers, M.B., D.S.O., *R.A.M.C., with Brit. E. Afr. Protect.* '97 (Mombasa), *c.* '90, *b.* '67, UGANDA '97-8, *desp.*, D.S.O.

M'Loughlin, *Hon. Lt.-Col.* John, *late 11th Hrs., ret.* '78, *h.l.c.* '81, CRIMEA '54-5, ○||||, ⊛.

Maclure, *Hon. Capt.* Jno. E. S., *Paym.* '94 (London), *l.* '92, *b.* '69.

rm. **Maclurcan,** *Maj.* Jno. L. R., *Centurion* (China) *m.* '95, *b.* '58, SOUDAN '84-5, ○, ✱.

M'Mahon, *Hon. Maj.-Gen.* Alexander Ruxton, *late Madr. S.C., ret.* '79, *h.m.g.* '79.

McMahon, *Capt.* Arth. Hy., C.S.I., C.I.E., I.S.C., *Supern. List, Civ. Dept. Ind. Govt.* '87, *Polit. Agt.* (Gilgit), *c.* '94, *b.* '62, ZHOB VALLEY '90.

,, *Capt.* Bernard W. L., *Adjt. 1st Durh. L.I.* '96 (Aldershot) *c.* '96, *b.* '65.

,, *Lt.-Gen.* Charles Alexander, *Unemp. Sup. List, I.S.C.*, '88, *l.g.* '92, *b.* '30.

,, *Gen.* Charles Joseph, *late R. (Madr.) A., u.s.l.* '90, *g.* '95, *b.* '33.

rn. **MacMahon,** *Surg.* Geo. R., B.A., M.B., *Excellent* (Portsmouth), *s.* '94.

McMahon, *Capt.* Sir Horace Westropp, Bart., D.S.O., *2nd R.W. Fus.* (Hong Hong), '95, *b.* '63, S. AFRICA '96, *desp.*, ○|, D.S.O. '97.

MacMahon, *Capt.* John J., R.A., *Adjt. Cork Mil. Art.* '97 (Fort Elizabeth, Cork), *c.* '89, *b.* '61.

McMahon, *Capt.* Kellermann Eyre, *2nd Shrops. L.I.* (Portsmouth), *c.* '90, *b.* '60.

,, *Capt.* Norman R., *2nd Royal Fus.* (Curragh), *c.* '96, *b.* '66.

MacMahon, *Maj.* Percy Alexander, *late* R.A., *p.a.c., ret.* '98, *m.* '89, *b.* '54.

McMeekan, *Capt.* Fras. H. F. R., R.A., *Staff Capt. Thames Dist.* '97 (Chatham), *c.* '92, *b.* '64, 2nd MIRANZAI EXP. '91.

rn. **McMickan,** *Lt.* (*proby.*) Walter C., *Cæsar* (Mediterranean), *l.* '98.

McMicking, *Capt.* Harry, *1st R. Scots* (Glasgow), *c.* '96, *b.* '67.

rn. **Macmillan,** *Surg.* Chas. C., M.B., *Vivid* (Devonport), *s.* '98.

McMillan, *Capt.* John Furse, *R.A.M.C.* (*tempy. half pay*), *c.* '85, *b.* '59.

Macmillan, *Capt.* John St. C., R.A., *No. 9 Co Garr. Arty.* (Allahabad), *c.* '98, *b.* '68.

rn. **McMorris,** *Fl.-Surg.* Robt. J., *ret.* '83, *f.s.* '83, EGYPT '82, ○, ✱.

Macmullen, *2nd Lt.* Cyril Norman, I.S.C. (*unattached list*), '97, *b.* '77.

,, *Maj.* Fras. R., *Wilts R., Adjt. 2nd V.B. E. Yorks. R.* '95 (Beverley), *m.* '98, *b.* '55, EGYPT '82, ○|, ✱.

,, *Lt.* Fredk. Chas. K., I.S.C., *Adjt. 12th Beng. Cav.* '92 (Peshawar), *l.* '88, *b.* '67, BURMA '88-9, ○|.

,, *Lt.-Col.* Wm. Hy. Fothergill, I.S.C., *Judge Adv. Gen. in India* (Army Headquarters, India), *l.c.* '97, *b.* '48, AFGHAN '79-80, ○.

MacMullen, *Maj.* Geo. Reade, I.S.C., *6th Punj. Inf.* '92 (Dera Ghazi Khan), *m.* '96, *b.* '55, BURMA '87-8, ○|, MIRANZAI '91, |.

rn. **McMullin,** *Lt.* Chas. H., *Dido* (Chatham), *l.* '97.

,, *Col.* John, *Unemp. Sup. List, I.S.C.*, '89, *c.* '85, *b.* '34, CHINA '57-8, ○|.

,, *Gen.* John Robert, *Unemp. Sup. List, I.S.C.*, '81, *g.* '89, *b.* '17, GWALIOR '43, ✱, PUNJAUB '48-9, ○||, INDIAN MUTINY '57-9, ○|.

MacMunn, *Lt.* Geo. Fletcher, D.S.O., R.A., *Inspg. Offr. Imp. Serv. Art., Kashmir* (Jummu), *l.* '91, *b.* '69, BURMA '92-3, *desp.*, ○|, D.S.O. '92.

McMunn, *Capt* Jas. Robt., *R.A.M.C.* (Peshawar), *c.* '96, *b.* '66.

rn. **McMurdo,** *Com.* Aston E., *ret. c.* '92, EGYPT '82, ○, ✱.

Macnab, *Capt.* Allan James, F.R.C.S., *R.A.M.C., Guides Inf. Senr. Med. Offr.* (Mardan), *c.* '90, *b.* '64.

Digitized by Google

Macnab, *Lt.* Colin L., *Adjt.* 1*st Bord. R.* '98 (Malta), *c.* '93, *b.* '70.
,, 2*nd Lt.* Fras. Chas. Alexander, 1*st K. Kent R.* (Kamptee), '97, *b.* '76.
,, *Lt.* Gordon R., 1*st Gord. Highrs.* (Edinburgh), *l.* '92, *b.* '69.
rn. **McNabb,** *Surg.* Arth. A. J., M.B., *Curacoa* (Particular Service), *s.* '94.
rn. ,, *Staff-Surg.* Daniel J. P., *Calliope* Particular Service), *s.s.* '98.
Macnabb, *Capt.* Donald John Campbell, I.S.C., *Supern. List* '97, *Civ. Dept., Burma,* '87, *Asst. Commr.* 1*st gr.* (*Dep. Commr.* 3*rd cl.* (Seoni, C.P.), *c.* '95, *b.* '64.
Macnaghten, *Col.* Arthur Wm., *Unemp. Sup. List, Bomb. Cav.,* '92, *c.* '84, *b.* '35, INDIAN MUTINY '58-9, ABYSSINIA '68, *desp.*, ○, AFGHAN '80, ○.
,, *Lt.* Balfour, 12*th Lrs.* (Aldershot), *l.* '98, *b.* '75.
,, *Lt.* Edmd. F., 16*th Lrs.* (Umballa), *l.* '95, *b.* '70.
,, *Lt.* Ernest B., R.A., *W. Africa Frontier Force* '98 (Lagos), *l.* '95, *b.* '72.
,, *Col.* Sir Francis E. Workman, Bt., *late* 8*th Hrs., ret.* '70, *c.* '70, *b.* '28, CRIMEA '54-5, ○‖, ⊛, INDIAN MUTINY '58-9, ○| (*Hon. Col.* 4*th* (*Mila*) *Battn. R. Irish Rif.* '90).
,, *Lt.* Kenneth W., 1*st Roy. Fus.* (Naisarabad), *l.* '98, *b.* '75.
,, *Lt.* Hon. Maurice P., 1*st R. Sc. Fus.* (Landi Kotal), *l.* '98, *b.* '74.
McNair, *Col.* (*brev.*) Alfd. Lionel, I.S.C. (*res. out of India*), *b.c.* '87, *b.* '43, ABYSSINIA '67-8, ○, AFGHAN '78, ○.
,, *Lt.-Gen.* Edward John, *Unemv. Sup. List, Beng. Inf.* '92, *l.g.* '91, *b.* '38, INDIAN MUTINY '57, ○|, HAZARA '68, ○|, AFGHAN '79-80, *desp.*, ○.
,, *Maj.-Gen.* Henry Archibald, *Unemp. Sup. List, Beng. Inf.* '95, *m.g.* '93, *b.* '40.
,, *Hon. Maj.* John F. Adolphus, C.M.G., *late R.* (*Madr.*) *A., ret.* '70, *h.m.* '70, *b.* '28, C.M.G. '79.
McNally, *Hon. Lt.* James, *Qr.-Mr.* 4*th Conn. Rang.* (Galway), *h.l.* '94, *b.* '58, ZULU WAR '79 (dangerously wounded), ○.
McNalty, *Lt.* Charles E. Irvine, *No.* 31 *Co., A.S.C.* (Curragh), *l.* '96, *b.* '72.
,, *Lt.-Col.* George Wm., M.D., C.B., *late A.M.S.* (*Med. Offr. St. George's Barracks*), *ret.* '92, *brig. surg.-lt.-col.* '88, FRANCO-GERMAN WAR '71, German, ○, ASHANTI '73-4, *desp.*, ○|, *prom. surg.-maj.*, RUSSO-TURKISH WAR '66-7, AFGHAN '78-80, *desp.*, ○|, ✱, EGYPT '82, ○|, ✱, 4*th cl.* Osm., C.B. '97.
,, *Lt.-Col.* George William, C.B., M.D., *Med. Offr. London Recruiting Dist.* (St. George's Barracks, W.C.), *ret.* '92, FRANCO-PRUSSIAN WAR '70-1, *with Eng. Amb., German War medal,* ASHANTI WAR '73-4, *desp.*, ○|, *promoted Surg.-Maj.*, RUSSO-TURKISH WAR '76-7, *with Eng. Amb. at Plevna.*
McNamara, *Lt.* Arth. E., 2*nd R. W. Surr. R.* (Aldershot), *l.* '99, *b.* '77.
rn. **Macnamara,** *Com.* Dillon T. J., *ret. c.* '73, naval pension '90.
,, *Surg.-Maj.* Francis Nottidge, M.D., *ret. I.M.S., s.m.* '73.
,, *Lt.* Chas. C., 1*st R. Ir. Rif.* (Natal), *l.* '98, *b.* '75.
rn. ,, [illegible] D., B.A., *Vivid* (Devonport), *s.* '97.
rn. **Macnamara,** *Staff-Surg.* Hugh W., *s.s.* '95.
M'Namara, *Lt.-Col.* Jas., M.D., *R.A.M.C.* (Malta), *l.c.* '95, *b.* '48, PERAK EXP. '74, ○|, AFGHAN WAR '78-80, *desp.*, ○|, SOUDAN '84, *desp.*, ○|, ✱.
Macnamara, *Maj.* John Wm. Unthank, *I.M.S. Tezpur* (Bengal), *m.* '91, *b.* '53.
,, *Surg.-Maj.* Nottidge Charles, M.D., *ret. I.M.S., s.m.* '66.
rma. ,, *Hon. Lt.-Col.* Nugent, *late R.M.A.* (*Secy. New Club, Cheltenham*), *ret.* '76, *h.l.c.* '76, CRIMEA '55, *desp.*, ○‖, ⊛, 5*th cl.* Medj.
,, *Maj.* Robt. Joseph, M.D., *I.M.S.* (Mooltan), *m.* '98, *b.* '61.
,, *Capt.* Wilfd. Charlie Farquhar Rawdon, I.S.C., 13*th Bomb. Inf.* '94 (Deesa), *c.* '97, *b.* '66.
,, *Hon. Dep.-Surg.-Gen.* Wm., M.D., *late Med. Dept., ret.* '80, *h.d.s.g.* '80.
M'Namara, *Col.* Wm. Henry, C.B., M.D., F.R.C.S.I., *R.A.M.C., Princ. Med. Offr.* (Gibraltar), *c.* '98, *b.* 46, EGYPT '82, ○|, ✱.
Macnamara, *Maj.* Wm. Jno., M.D., *R.A.M.C., Dep. Surg.* (Royal Hospital, Chelsea), *m.* '92, *b.* '54.
McNaught, *Capt.* Jas. Gibson, M.D., *R.A.M.C.* (Quetta), *c.*, '95, *b.* '65.
Macneal, *Capt.* Hector, *Gord. Highrs., Adjt.* 1*st V.B.* '95 (Aberdeen), *c.* '94, *b.* '62.
McNeale, *Lt.-Col.* James Agnew, *Beng. Inf.* (*Unemp. Sup. List* '98), *l.c.* '87, *b.* '43.
MacNeece, *Lt.-Col.* Jas. G., *R.A.M.C.* (Bermuda) *l.c.* '98, *b.* '56, BOZDAR FIELD FORCE '81, ZHOB VALLEY EXP. '84, AFGHAN '78-80, ○|.
,, *Maj.* Thos. Fredk., *R.A.M.C.* (Egypt), *m.* '92, *b.* '57.
McNeile, *Lt.-Col.* Charles, *late Beng. S.C., ret.* 88, *l.c.* '84.
,, *Lt.* Donald Hugh, I.S.C., *actg. Adjt.* 19*th Beng. Lrs.* (Loralai), *l.* '94, *b.* '71.
,, *Lt.* Henry Donald, 1*st* (*R.*) *Dns.* (Hounslow), *l.* '95, *b.* '72.
,, *Capt.* John, 3*rd C. Gds.* (Wellington Barracks), *c.* '97, *b.* '62.
,, *Col.* John Magee, *late R.E., ret.* '92, *c.* '85, *b.* '37.
rn. ,, *Mid.* Malcolm D., *Monarch* (Cape), *m.* '96.
rn. **M'Neile,** *Capt.* Malcolm, *ret. c.* '92, *Gov. Naval Prison* '90 (Lewes).
McNeill, *Lt.* Angus J., 1*st Sea. Highrs.* (Egypt), *l.* '97, *b.* '74.
,, *Col.* Duncan, *Unemp. Sup. List, I.S.C.* '95, *c.* '85, *b.* '38, INDIAN MUTINY '57-9, ○.
Macneill, *Maj.-Gen.* Jas. G. R. Douglas, C.B., *late Madr. Inf.* (U. S. Club), *ret.* '98, *m.g.* '98, *b.* '42, BURMA '85-8, severely wounded, *desp.*, ○‖, C.B.
McNeill, *Maj.-Gen.* Sir Jno. Carstairs, V.C., K.C.B., K.C.M.G., *late* 48*th Foot, Equerry to H.M.* '74, *Bath King-of-Arms* '98 (St. James's Palace, S.W.), *m.g.* '82, *b.* '31, *ret.* '90, MUTINY '57-8 (Lucknow), *desp.*, ○|, *brev. maj.*, N. ZEALAND '61-5, *desp.*, ○, *brev. lt.-col.* V.C., RED RIVER '70, C.M.G., ASHANTI, '73-4 (dangerously wounded), *desp.*, ○, C.B., EGYPT '82, *desp.*, ○, ✱, K.C.B., 2*nd cl.* Medj., SOUDAN '85, *desp.*, ‖.
,, *Capt.* Malcolm, 4*th D.G., Equerry to H.R.H. Duke of Connaught* '98, *c.* '92, *b.* '62, SOUDAN '85, ○|, ✱.
,, *Capt.* Malcolm, 2*nd Arg. & Suth. Highrs.* (Rhaniket), *c.* '94, *b.* '66.

Digitized by Google

M'Niell, *Hon. Col.* Christian William, *late Mil. Train. & Staff Offr. of Pens., ret.* '82, *h.c.* '82, *b.* '27, CRIMEA '55, ○!, ⊕.

Maconachie, *Brig.-Surg.-Lt.-Col.* Geo. Archibald, M.D., *ret. I.M.S., b.s.l.c.* '90, ABYSSINIA '67-8, ○.

,, *Maj.* Jas., F.R.C.S. ED., *R.A.M.C.* (Secunderabad), *m.* '93, *b.* '54, EGYPT '82, ○, ✱, SOUDAN '84-5, ‖.

Maconchy, *Brev.-Maj.* Ernest Wm. Stuart King, D.S.O., I.S.C., *Wg. Offr. 4th Sikhs* '86 (Dera Ismail Khan), *b.m.* '98, *b.* '60, HAZARA '88, ○!, HAZARA '91, ‖, D.S.O., ISAZAI '92, TIRAH EXP. '97, *desp.*, ○!, *brev.-maj.*

,, *Lt.* Frederick C., *E. York. R.* (*depôt*, Beverley), '94, *b.* '68.

rn. **Maconochie,** *Asst. Engr.* Archibald W., *Leander* (Pacific), *a.e.* '97.

Macpherson, *2nd Lt.* Alexander D., *Camn. Highrs.* (unposted) '98, *b.*

,, *Lt.-Col.* Andrew Kennedy, I.S.C., *Civ. Emplmt.* (Punjab), *l.c.* '92, *b.* '44.

,, *Lt.* Archd. Duncan, I.S.C., *2nd Punj. Cav.* (Dera Ismail Khan), *l.* '93, *b.* '72.

rn. ,, *Com.* Duncan, *ret. c.* '98, W. AFRICA '87-8 (Yonnie), ○!.

,, *Lt.-Col.* Duncan Alexr. Allen, I.S.C., *late Mil. Accts. Dept., l.c.* '95, *b.* '50, *ret.* '98, BURMA '85-6, ○!, *desp.*

,, *Rev.* Ewen Geo. Fitzroy, B.A., *chapl. 4th cl.* '92 (Curragh), *b.* '63.

McPherson, *Lt.* George, *I.M.S.* (Bombay), '98.

Macpherson, *Capt.* George D., *1st R. Muns. Fus.* (Fermoy), '92, *b.* '62.

,, *Insp.-Gen. of Hosp.* Hugh Martin, *ret. I.M.S., i.g.h.* '70.

,, *Lt.* James, I.S.C., *24th Bomb. Inf.* (Quetta), *l.* '98, *b.* 76.

McPherson, *2nd Lt.* J. B., *2nd Arg. & Suth. Highrs.* (Rhaniket, Bengal), '98, *b.*

Macpherson, *Lt.* J. D. G., M.B., *R.A.M.C.* (Portsmouth) '98.

,, *Lt.* Jas. D., *2nd Essex R.* (Shwebo, Burma), *l.* '97, *b.* '72.

,, *Col.* Jas. Duncan, *late* I.S.C., *ret.* '98, *c.* '87, *b.* '42, MUTINY '58-9, ○, HAZARA '68, ○, *desp.*, AFGHAN '79-80, ○!, ✱, *desp.*

,, *Hon. Maj.* James F., *late Adjt. 1st Roxb. & Selkirk R.V.C., ret.* '90, *h.m.* '90.

,, *Lt.-Col.* John Lawrence, *late R.E., ret.* '97, *l.c.* '91, *b.* '42, AFGHAN '78-80, ○.

,, *Lt.* Neil, I.S.C., *Qr.-Mr.* (1) *2nd Gurkhas* '96 (Dehra Dun), *l.* '91, *b.* '69, ISAZAI '92, N. W. FRONTIER '97-8.

McPherson, *Lt.-Col.* Philip, *late 17th Foot, ret. l.c.* '76, CRIMEA '55, ○!, ⊕.

Macpherson, *Brig. Surg. Lt.-Col.* Robert Nasmyth, *late A.M.S., ret.* '93, *b.s.l.c.* '92.

,, *Hon. Maj.-Gen.* Roderick Donald, *late Beng. S.C., ret.* '74, *h.m.g.* '75.

,, *Lt.* Roderick Geo., I.S.C., *Adjt. 19th Punj. Inf.* '95 (Sialkote), *l.* '90, *b.* '69, HAZARA '91, ○!, MIRANZAI (2) '91, ‖.

,, *2nd Lt.* Robert N. *1st D. of Corn. L.I.* (Lucknow), '98. *b.* '79.

,, *Lt.-Col.* Thos. Robt. Matheson, I.S.C., *l.c.* '95, *b.* '51.

,, *Maj.* Wm. Grant, M.B., *R.A.M.C., Memb. Army Sanitary Committee* (Head Quarters), *m.* '95, *b.* '58.

Macpherson of Cluny, *Col.* Ewen Henry Davidson, *late Regtl. Dist., ret.* '93, *c.* '83, *b.* '36, CRIMEA '54-5, ○!, ⊕, INDIAN MUTINY '57-8, ○‖, N.W. FRONTIER '63-4, ○!.

McQuaid, *Lt.-Col.* Peter John, M.D., *late A.M.S., ret.* '96, *s.l.c.* '93, *b.* '46, AFGHAN '78-9, ○!, EGYPT '82, ○!, ✱.

Macquoid, *Lt.* Chas. Edwd. E. F. K., D.S.O., I.S.C., *1st Hyderabad Irs., Staff, Intelligence Br.* (Mandalay) '98, *l.* '88, *b.* '69, N. W. FRONTIER '97, *desp.*, ○!‖, D.S.O.

Macqueen, *Hon.-Maj.* Archibald, *late Qr.-Mr. 3rd (Mil.) Battn. N. Staffs R., ret.* '83, *h.m.* '83, *b.* '37.

rn. **MacQueen,** *Asst. Engr.* Bernard D., *Eclipse* (East Indies), *a.e.* '97.

Macqueen, *Hon. Dep. Surg.-Gen.* Daniel, M.D., *late Med. Dept., ret.* '77, *h.d.s.g.* '77.

McQueen, *Lt-Gen.* Sir John Withers, K.C.B., *Unemp. Sup. List, I.S.C.*, '97, *l.g.* '95, *b.* '36, INDIAN MUTINY '57-8, *desp.*, ○!, N.W. FRONTIER '60, ○!, JOWAKI '77-8, *desp.*, ‖, AFGHAN '78-80, *desp.*, ○!, *brev.-lt.-col.*, C.B., MAHSOOD WUZEEREE '81, *desp.*, HAZARA '88, thanks Indian Govt., ‖, K.C.B.

,, *2nd Lt.* Malcolm Stewart, I.S.C., (*Unattached list*) '97, *b.* '77.

rn. **McQuhae,** *Capt.* John M., C.B., *Australia* (Southampton), *c.* '90, *b.* '47, E. AFRICA '90 (Baltia), *desp.*, WITU '90 (*Qr.-Mr.-Gen.*), *desp., prom.*, ○', C.B. '97.

Macrae, *Hon. Capt.* Alexr., *Qr.-Mr. 4th Arg. & Suth. Highrs.* '87 (Paisley), *h.c.* '97, *b.* '52.

,, *Dep. Insp.-Gen. of Hosp.* Alexander C., M.D., *ret. I.M.S., d.i.g.h.* '65.

McRae, *2nd Lt.* Alexander H. L., *1st Shrops. L.I.*, '98 (Bombay), *from High. L. I.*

,, *Col.* Alexander Richard Taylor, *ret. Indian Army, c.* '90.

,, *Surg.-Gen.* Duncan, *ret. I.M.S., s.g.* '74.

,, *Lt.-Col.* Hy. Napier, C.B., I.S.C., *Comdt. 31st Beng. Inf.* (Sialkote), *d.c.* '97, *b.* 51, AFGHAN '78-80, ○!, *desp.*, ZHOB VALLEY '84, HAZARA '88, ○!, *desp., brev.-maj.*, N.W. FRONTIER '97-8, *desp.*, ‖, C.B., *R. Hum. Soc.* '86, ○, ○ (Stanhope Gold Medal and Silver Medal).

,, *Col.* John Graham, *late I.S.C., ret.* '91, INDIAN MUTINY '58-9, ABYSSINIA '68, ○.

MacRae, *Lt.* Colin W., *2nd R. Highrs.* (*depôt*, Perth), '92, *b.* '69.

Macrae, *Hon. Lt.* Farquhar, *Asst. Comm. of Ord.* '96 (Dover), *h. l.* '96, *b.* '52.

,, *Capt.* John Lewis, M.B., *I.M.S., Native Field Hosp.*, (Malakand Brig.), *c.* '95, *b.* '68.

,, *Lt.-Col.* Roderick, *I.M.S.* (Dacca, Bengal), *l.c.* '95, *b.* '50, AFGHAN '78-80, ○!.

Macready, *Capt.* Cecil F. N., *Adjt. 2nd V.B. Gord. Highrs.* '94 (Aberdeen), *c.* '91, *b.* '62, EGYPT '82, ○!, ✱.

Macrobin, *Lt.-Col.* Andrew A., M.B., *late R.A.M.C. l.c.* '94, *b.* '44, FRANCO-PRUSSIAN WAR '70-1, *German War Medal*, ASHANTI WAR '73-4, ○!.

rn. **Macrorie,** *Lt.* Arth. K., *Indefatigable* (North America), *l.* '96.

Macrory, *Lt.* Roland M., R.E. (Halifax, N.S.), *l.* '97, *b.* '74.

MacRury, *Brig.-Surg.-Lt.-Col.* Colin W., *ret. I.M.S., b.s.l.c.* '93.

rn. **McShane,** Chas. Monk, B.A., *nav. instr.* '88, *ret.* '98.

McSheehy, *Surg.-Maj.* Edward Louis, M.D., *late Med. Dept., ret.* '77, *s.m.* '71, CHINA '60. ○!.

Digitized by Google

rn. **McSheehy**, Lewis J., *Hibernia* (Malta), *asst. clk.* '98.

rn. **McSherry**, *Surg.* Edwd. H., M.D., *D. of Wellington* (Portsmouth), *s.* '89.

McSwiney, *Lt.-Col.* (*brev.*) Edwd. Fredk. H., D.S.O., I.S.C., *Staff Capt. Intell. Dept.* '98 (War Office, London), *b.l.c.* '98, *b.* '58, AFGHAN '80, ○, BURMA '86–7, ○|, *desp.*, TIRAH EXP. '97-8, *desp.*, ○|, *b.l.c.*

MacSwiney, *Lt.-Col.* Eugène Valentine, M.D., *late A.M.S.*, *ret.* '88 (*Med. Officer L'pool Recruiting Dist.*).

,, *2nd Lt.* John Charles, *2nd Conn. Rang.* (Meerut) '97, *b.* '77.

McSwiney, *Capt.* Wm. Daniel, *7th D.G.* (Colchester), *c.* '98, *b.* '61.

rn. **McSwiny**, *Fl.-Surg.* Myles O'Connell, *ret.* '98, *f.s.* '97.

Mactaggart, *Maj.* Chas., *I.M.S.*, *Insp. of Prisons* (Allahabad), *m.* '98, *b.* '61.

,, *Rev.* John, *late Presbyterian Chapl.* (*2nd cl.*), *ret.* '93, *2nd cl. c.* '90, ZULUI WAR '79, ○, EGYPT '82, ○|, ✱, SOUDAN 84-5, *desp.*, ||||, *prom. 3rd cl. chapl.*

McTaggart, *Lt.* Maxwell Fielding, *5th Lrs.* (Natal), *l.* '97, *b.* '74.

Mactavish, *2nd Lt.* Archibald, I.S.C., *1st Beng. Inf.* '98 (Port Louis, Mauritius), *2nd l.* '97, *b.* '76.

McTavish, *Hon. Brig.-Surg.* Alexander Campbell, *late Med. Dept.*, *ret.* '80, *h.b.s.* '80.

MacTier, *Lt.* Hy. MacKinnon, I.S.C., *Qr.-Mr.*, *39th Beng. Inf.* '95 (Killa Drosh, Chitral), *l.* '91, *b.* '66, BURMA '92, ○|, N.W. FRONTIER '97-8.

,, *Capt.* Hugh C., *2nd Hamps. R. Staff Coll.* (Camberley) *c.* '90, *b.* '63, BURMA '85–9, ○||.

Mactier, *Surg.-Maj.* Wm. Fullerton, M.D., *ret. I.M.S.*, *s.m.* '64.

Macturk, *Lt.-Col.* William Duncan, *late Beng. Inf.*, *l.c.* '77, *ret.* '81.

McVean, *Lt.* Donald A. D., *R.*, I.S.C., *actg. Qr.-Mr. 45th Sikhs* '98 (Mooltan), *l.* '96, *b.* '70.

rn. **MacVean**, *Surg.* Patk. W., M.B., *Peacock* (China), *s.* '95.

McVittie, *Lt.* Charles Edwin, *No. 8 Co.*, *A.S.C.* (Woolwich), *l.* '95, *b.* '70.

,, *Surg.-Gen.* Chas. Edwin, F.R.C.S., *I.M.S.*, *Hon. Phys. to H.M. the Queen, & Princ. Med. Offr. Madras Commd.* (Ootacamund), *s.g.* '95, *b.* '42, AFGHAN '80, ○, BURMA '86–7, *desp.*, ○|.

,, *Lt.* Robt. H., R.A., *No. 5 Co.* (Thobba, Punjab), *l.* '95, *b.* 72.

MacWalter, *Hon. Lt.* Robt., *Rg.-Mr. 13th Hrs.* (Aldershot), *h.l.* '94, *b.* '61.

Macwatt, *Capt.* Robt. Chas., M.B., *I.M.S.*, *7th Beng. Cav.* (Fyzabad), *c.* '87, *b.* '65, HAZARA '88, ○|, HAZARA '91, |, MIRANZAI (and exp.) '91, |.

McWatters, *Lt.* Geo. Alfd., I.S.C., *21st Madr. Inf.* (Belgaum), *l.* '97, *b.* '75.

,, *2nd Lt.* Herbert Claude, I.S.C. (*Unattached list*), '98, *b.* '78.

,, *Col.* Wm., *R.A.M.C.*, *Princ. Med. Offr. Canada* (Halifax, Nova Scotia), '96, *b.* '43, AFGHAN WAR '78-80, ○, HAZARA EXP. '91, *desp.*

M'Wharrie, *Hon. Dep. Insp.-Gen.* Robert, M.D., *late Med. Dept.*, *ret.* '67, *h.d.i.g.* '67.

rn. **M'Whinnie**, *Staff-Surg.* Jno., M.D., *ret. s.s.* '47.

McWhinnie, *Capt.* Wm. J., *R. Ir. Rif.*, *D.A.A.G. Bombay comd.* '98 (Poona), *c.* '87, *b.* '58, SOUDAN '88, *4th cl.* Medj.

rn. **Madan**, *Com.* Wm. N., *ret. c.* '93.

Madden, *Surg.-Maj.-Gen.* (*ret.*) Chas. Dodgson, C.B., *Hon. Surg. to the Queen*, '95, *s.m.g.* '93, *b.* 33, CRIMEA, '55, ○|, ⊕, INDIAN MUTINY '57-9, ○|, ABYSSINIA '67-8, *desp.*, *prom. surg.-maj.*, ○.

rn. ,, *Com.* Chas. E., *Cæsar* (Mediterranean), *c.* '96, EGYPT '82, ○, ✱.

,, *Lt.-Col.* George Colquhoun, C.B., D.S.O., *late W.I.R.*, *ret.* '98, *l.c.* '94, *b.* '56, GAMBIA '92, JEBUS LAGOS '92, *desp.*, D.S.O., GAMBIA '94, *desp.*, C.B.

,, *Lt.* Gerald H. C., *3rd Hrs.* (Lucknow), *l.* '96, *b.* '72.

,, *Lt.* Travers Edwd., I.S.C., *Adjt. 17th Beng. Inf.* '95 (Silchar), *l.* '92, *b.* '70.

,, *Lt.-Col.* Wm. Charles Frederick, *late Som. L.I.*, *ret.* '94, *l.c.* '90, *b.* '42, BURMA '85-7, ○|.

rn. **Madders**, *Fl.-Surg.* Hy. J., M.D., *ret.* '94, *f.s.* '93.

Maddick, *2nd Lt.* Herbert, *1st R. Welsh Fus.* (Tregantle), '98, *from 4th E. Surr. R.*

Maddocks, *2nd Lt.* Thos. B., *2nd Som. L.I.* (Aldershot), '95, *b.* '74.

Maddox, *Capt.* Ralph Hy., M.B., *I.M.S.* (Fort William), *c.* '95, *b.* '64.

rn. ,, *Engr.* Hy. A., *Onyx* (Harwich), *c.* 87.

rn. **Madge**, Hy. A., *Powerful* (China), *clk.* '98.

rn. ,, *Fl.-Engr.* Robt., *ret.* '78, *f.c.* '86.

Madocks, *Capt.* Hy. J., *R. W. Fus.*, *with Uganda Rif.* '98 (Uganda), *c.* '96, *b.* '66, UNYORO EXP. '95, ○, *desp.*

,, *Lt.* (*local Maj.*) Wm. R. N., R.A., *Staff Officer, N.Z. Defence Force* '96 (Wellington), *l.* '93, *b.* '70.

Maffett, *Lt.* Hy. T., *2nd Leins. R.* (Barbados), *l.* '95, *b.* '70.

,, *Lt.* Reginald E., *2nd West Rid. R.* (Bangalore), *l.* '96, *b.* '69.

Magan, *Lt.* Arth. T., *2nd W.I.R.* (Jamaica), *l.* '95, *b.* '73, ASHANTI '95-6, ✱.

Magee, *Capt.* Arth. F., *Leins. R.*, *Paymaster* '97 (Newcastle-on-Tyne), *c.* '94, *b.* '65.

,, *Hon. Capt.* Augustus Helier, *Paymaster* (Richmond, Yorks), *h.c.* '92, *b.* '60.

Magenis, *Maj.-Gen.* H.C., *late R.A.*, *ret.*

rma. **Maggs**, *Hon. Maj.* George, *late Qr.-Mr. R.M.A.*, *ret.* '81, *h.m.* '81, LAGOS '51 (wounded), *desp.*

rn. ,, *Staff-Paym.* Geo. W. H., *ret.* '96, *s.p.* '96, EGYPT '82, ○, ✱.

Magill, *Lt.-Col.* James, M.D., *R.A.M.C.*, *Med. Offr. 2nd Coldst. Gds.* (Gravesend), *l.c.* '96, *b.* '50, SOUDAN, '84-5 (severely wounded), *desp.*, ○||, ✱.

Magniac, *Lt.* Chas. L., R.E., *Mil. Works Dept. N.W. Rly.*, *India* (Rawal Pindi), *l.* '97, *b.* '73.

,, *2nd Lieut.* Fras. Arth., I.S.C., *15th Sikh Inf.* (Ferozepore), '95, *b.* '75.

rn. **Magrane**, *Staff-Surg.* Chas. W., *ret.* '90, *s.s.* '90.

Magrath, *Maj.-Gen.* Beauchamp H. W., *Unemp. Sup. List, I.S.C.*, '90, *m.g.* '90, *b.* '32.

,, *Lt.* Beauchamp Hy. Butler, I.S.C., *16th Madr. Inf.* (Rangoon), *l.* '95, *b.* '72.

,, *Maj.* Charles Frederick, *late R.A.*, *ret.* '95, *m.* '94, *b.* '55.

,, *Maj.* Chas. William Stanford, M.D., *R.A.M.C.* (Shwebo, Burma), *m.* '93, *b.* '56, EGYPT '82, ○|, ✱, SOUDAN '84-5, |, BURMA '86-7, ○||.

Digitized by Google

rn. **Magrath,** *Asst. Engr.* Francis, *Perseus* (Sheerness), *a.c.* '95.
,, *Capt.* Hy. Augustus Fredk., I.S.C., *1st Sikhs*, '90 (Dera Ismail Khan), *c.* '97, *b.* '67, WAZIRISTAN '94-5, ○!.
,, *Col.* Henry Marsh Septimus, *late* I.S.C., *ret.* '98, *c.* '88, *b.* '41.
,, *Col.* Henry Marsh Septimus, *Unemp. Sup. List. I.S.C.* '98, *c.* '88, *b.* '41.
,, *Hon. Col.* John Richard, *late R.* (*Madr.*) *A.*, *ret.* '72, *h.c.* '72.
Maguire, *Lt.* Chas. J. K., *1st R. Suss. R.* (*depôt*, Chichester), *l.* '94, *b.* '72.
,, *Col.* Constantine, *late Regtl. Dist.*, *ret.* '95, *col.* (*sub*) '90, *b.* '38.
Maher, *Maj.* Jas., *R.A.M.C.* (Rawal Pindi), *m.* '96, *b.* '58, SOUDAN '85, ○!, ✠, ASHANTI '95-6, *s. m.* ✠.!
,, *Hon. Maj.* Valentine Herbert, *late Conn. Rang.*, *ret.* '87, *h.m.* '87, *b.* '46, KAFFIR WAR '77-8, ○!.
Mahon, *Lt.-Col.* (*brev.*) Bryan Thomas, D.S.O., *8th Hrs.* (now with Egyptian Army), *b.l.c.* '98, *b.* '62, DONGOLA '96, *desp.*, ○, D.S.O., NILE EXP. '98, ○!, ✠.
rn. ,, *Dep.-Insp.-Gen.* Edwd. E., C.B., *d.i.g.* '98, *b.* '51, ZULULAND '79, ○, TRANSVAAL '81, *desp.*, EGYPT '82, ○!, ✠, *4th cl.* Osm., BURMA '85-7, ○!, C.B.
,, *Lt.* Edwd. W .S., R.E., *N.W. Rly. India* (Mooltan), *l.* '97, *b.* '74.
rn. ,, *Surg.* Fred. F., *R.M. Infirmary* (Portsmouth), *s.* '94, BENIN '97, ○!.
,, *Maj.* Regld. Henry, *p.a.c.*, R.A., *Suptd. Foundry & Shell Fort* '91 (Cossipore, *on leave*), *m.* '96, *b.* '59.
rn. ,, *Lt.* Richd. F. H. H., *Vernon* (Portsmouth), *l.* '96.
,, **Hartland-,** *2nd Lt.* Marcus C. J., R.A., *No.* 4 *Batt. Field Arty.* (Woolwich), '97, *b.* '76.
Mahony, *Hon. Capt.* Fredk. H., *late York and Lanc. R., Qr.-Mr. and Adjt. Roy. Mil. Sch. of Music* '89 (Kneller Hall, Hounslow), *h. c.* '84, *b.* '46, SOUDAN '84, *desp.*, ○!, ✠, *prom. to Hon. Capt.*
,, *Hon. Lt.-Col.* John, O.M.G., *late Staff-Paym. A.P.D.*, *ret.* '84, *h.l.c.* '84, *b.* '24, S. AFRICA '78-9, ○!, C.M.G., *prom. Staff Paym.*
rn. **Maidlow,** *Sub.-Lt.* (*actg.*) Jas. F., *Excellent* (Portsmouth), *s.l.* '98.
,, *2nd Lt.* John Southern, R.A., *No.* 26 *Batt.* (Kamptee), '95, *b.* '75.
Maidment, *Maj.* Fredk. Geo., *I.M.S.* (Akyab), *m.* '98, *b.* '59.
Maillard, *Hon. Maj.* George James, *late 17th Foot*, *ret.* '81, *h.m.* '82, *b.* '42.
,, *Col.* Robert Thirkill, *late 16th Lrs.*, *ret.* '91, *c.* '86, *b.* '36.
rn. ,, *Surg.* William Job, ✠, M.D., *Hazard* (Medit.), *s.* '89, CRETE '98, *desp.*, ✠.
rn. **Main,** *Asst. En.* (*proby.*) Chas., *Majestic* (Channel), *a.e.* '98.
rn. ,, *Engr.* Frank, *Flirt* (Portsmouth), *e.* '90, ZANZIBAR '96, BENIN '97, *desp.*, ○!.
,, *Hon. Capt.* James, *Qr.-Mr. A.S.C.* (Leeds), *h. c.* '88, *b.* '40.
rn. ,, *Engr.* Reuben, *Plover* (China), *e.* '97.
,, *Lt.-Col.* Thos. R., R.E., *commg. R.E. Plymouth Sub-Dist.* (Devonport), *l.c.* '95, *b.* '50, S. AFRICA '77-9, *desp.*, ○!.
Mainguy, *Hon. Maj.-Gen.* Ferdinand B., *late R.E.*, *ret.* '87, *h.m.g.* '87, *b.* '39.
rn. **Mainprice,** *Asst.-Paym.* Ernest W. L., *Impérieuse* (Pacific), *a.p.* '98.
Mainprise, *Lt.* Bertie Wilmot, R.E., *Mil. Works Dept.*, *India* (Peshawar), *l.* '97, *b.* '74.
,, *Lt.* C. W., *R.A.M.C.* (Dover), '98.
rn. ,, *Capt.* William Thos., C.B., *ret.* '69, *c.* '67, ( ), ACRE '40, ○, BLACK SEA '54-5, ○!, ⊛, *Kt.* Leg. Hon., *5th cl.* Medj., C.B.
Mainwaring, *Capt.* Arth. E., *2nd R. Dub. Fus.* (*depôt*, Naas), *c.* '94 *b.* '64.
,, *Capt.* (*temp. Maj.*) Chas. Vaughan, I.S.C., *29th Madr. Inf.* '93 (Fort Stedman, Burma), *c.* '94, *b.* '62, BURMA '87-8, ○!.
,, *Col.* Edwd. P., *late Bengal Inf. ret.* '98, *c.* '89, *b.* '41, HAZARA '68, ○!, LUSHAI '71-2, ○!, AFGHAN '78-80, *desp.*, ○!!, ✠, BURMA '91, !.
,, *Lt.-Col.* Fras. Geo. Lawrence, I.S.C., *actg. Commdt. 29th Beng. Inf.* (Drosh, Chitral), *l.c.* '97, *b.* '51, AFGHAN '78-80, ○, CHITRAL '95, ○!.
rn. ,, *Capt.* Guy, *ret. c.* '95.
,, *Maj.* Henry Bolton, *1st Linc. R.* (Secunderabad), *m.* '96, *b.* '57.
rn. ,, *Capt.* Karl H. A., *ret. c.* '73 (Kingston, Jamaica), CHINA '63-8, *desp.*
,, *Gen.* Reginald Quintin, *Unemp. Sup. List, I.S.C.* '90, *g.* 84, *b.* '28.
,, *Gen.* Rowland Rees, *Unemp. Sup. List, I.S.C.*, '81, *g.* '89, *b.* '19, SUTLEJ '45-6, ○, INDIAN MUTINY '57, ○.
,, *Gen.* Wm. George, C.I.E., *Unemp. Sup. List, I.S.C.* '82, *g.* '94, *b.* '23, PUNJAUB '48-9, ○!!, PERSIA '56-7, ○!, INDIAN MUTINY '57-8, ○, AFGHAN '79-80, *desp.*, ○, C.I.E. '78.
,, *Lt.-Col.* Hy. G., *commg. 1st S. Wales Bord.* (Chakrata), '96, *b.* '52, S. AFRICA '77-9, ○, ZULULAND.
,, *Lt.-Col.* Rowland B., *commg. 2nd R.W. Fus.* (Hong Kong), '95, *b.* '51, ASHANTI '73-4, ○, BURMA '85-6, ○!, HAZARA EXP. '91.
Mair, *Lt.-Col.* Edward, *I.M.S.*, *actg. Insp.-Gen. of Prisons*, *Bengal* (Fort William), *l.c.* '94, *b.* '47.
rn. ,, *Fl.-Surg.* Geo., M.A., M.D., *f.s.* '81, *ret.* '87, CHINA '60-2, ○, EGYPT '82, ○!, ✠.
,, *Lt.* Geo. Tagore, R.A., *No.* 16 *Batt., Field Arty.* (Kirkee), *l.* '96, *b.* '73.
,, *Capt.* Robt. J. B., R.E., *commg. 13th Survey Co.* (Clifton), *c.* '97, *b.* '68.
,, *Col.* Wm. Crosbie Siddons, *late Regtl. Dist.*, *ret.* '96, *c.* (*sub.*) '92, *b.* '39, NEW ZEALAND '60-1, 63-4, ○.
rm. **Mairis,** *Lt.* Edwd. Shuckburgh, *Eclipse* (E. Indies), *l.* '96, *b.* '76.
rm. ,, *General* Geoffrey, *R.M.L.I.*, *g.* '96, *b.* '34, CRIMEA '54-5, ○!!, *5th cl.* Medj., ⊛, BALTIC '56, CHINA '57-61 (wounded at Taku Forts), *desp.*, ○!!, ZULU WAR '79, Good Serv. pens. '97.
,, *Lt.* Geoffrey B. De Mareis, *2nd E. Kent R.* (Brighton), *l.* '96, *b.* '70.
Maisey, *Lt.-Col.* Fredk. Chas., I.S.C., *Comdt. 30th Beng. Inf.* (Peshawar), *l.c.* '97, *b.* '51, AFGHAN '78-80, ○!, *desp.*, MAHSUD WAZIRI '81, MIRANZAI '91, ○!, *desp.* CHITRAL '95, ○!, TIRAH EXP. '97, *desp.*, !!.
Maitland, *Lt.* Hon. Alfred Henry *1st Cam'n Highrs.* (*depôt*, Inverness), *l.* '98, *b.* '72.
,, *Maj.* Chas. Bradley, *I.M.S.*, *1st Bomb. Lrs.* (Poona), *m.* '92, *b.* '56, EGYPT '82, ○!, ✠, SUAKIN '86, BURMA '86-8, ○!!, DONGOLA '96, ○.

Digitized by Google

Maitland, *Col.* Eardley, C.B., *late R.A., ret.* '89, *c.* '83, *b.* '33, INDIAN MUTINY '57-8, *desp.*, ○‖, (a year's serv. for Lucknow), RUSSO-TURKISH WAR '77, *with Turkish Hd.-Qrs. in Balkans*, C.B. '87.

,, *Dep. Surg.-Gen.* G. G. W., *ret. I.M.S., d.s.g.* '71.

Hon. Lt.-Col. the Hon. George Thomas, *late Beng. S.C., ret.* '86, *h.l.c.* '86, *b.* '41.

,, *Capt.* Hy. Rothes Stewart, *2nd Yorks. R.* (Peshawur), *c.* '97, *b.* '65.

rn. ,, *Rear-Adm.* Horatio Lawrence Arthur Lennox, *ret.* '73, *r.a.* '85, BLACK SEA '54-5 (severely wounded at Sevastopol), ○‖, ⓟ, *Kt.* Leg. Hon., *5th cl.* Medj., CHINA '60, ○|, pension for wounds '56.

,, *Lt.-Col.* John, M.D., *I.M.S., Genl. Hosp.* (Madras), *l.c.* '96, *b.* '52.

,, *Capt.* John Paterson Strong, *2nd Worc. R.* (Bermuda), *c.* '99, *b.* '67.

,, *Brev. Col.* (*tempy. Maj.-Gen.*), Pelham Jas., C.B., I.S.C., *Secr. Mil. Dept., Ind. Govt.* '96 (Calcutta), *b.c.* '92, *b.* '47, AFGHAN '78-9, ○, *desp.*

rn. ,, *Staff-Surg.* Percy E., *Volage* (Train. Squad.), *s.s.* '97, BENIN RIVER '94, ○|.

,, *Lt.* Stuart C., *2nd Gord. Highrs.* (Rawal Pindi), *l.* '96, *b.* '73.

rn. ,, **Crichton-,** *Lt.* Coventry M., *Niobe* (Channel), *l.* '98.

,, **Heriot-,** *Lt.* Jas. Dalgleish, *2nd Rif. Brig.* (Crete), '95, *b.* '74.

,, **Heriot-,** *Maj.-Gen.* Sir James Makgill, K.C.B., R.E. (16, Herbert Crescent, S.W.), *m.g.* '95, *b.* '37, CHINA '57-9, *desp.*, ○, EGYPT '82, *desp.*, ○|, ✱, *3rd cl.* Medj., C.B., SOUDAN '84-6, |.

,, **Heriot-,** *Lt.* Jno. Campbell, *1st Sc. Gds.* (Tower), *l.* '97, *b.* '74.

,, **Makgill-Crichton-,** *Maj.-Gen.* David, *ret.* '99, *m.-g.* '94, *b.* '41.

Majendie, *Lt.* Bernard J., *1st K.R.R.C.* (Mauritius, for Natal), *l.* '98, *b.* '75.

rn. ,, *Lt.* Bernard L., *Renown* (North America), *l.* '94.

,, *Capt.* Hy. G., *Rif. Brig.* (Egyptian Army), *c.* '94, *b.* '65, BURMA '88-9, ○|.

Major, *Lt.* Fras. F., I.S.C., *Adjt. 1st Hyderabad Inf.* '96 (Jalna), *l.* '89, *b.* '67.

,, *Col.* Francis Ward, *Unemp. Sup. List, I.S.C.* '97, *c.* '88, *b.* '40.

rn. ,, *Surg.* Harold G. T., *Isis* (Medit.), *s.* '95.

,, *Col.* Napoleon Blades, *R.A.M.C., Prin. Med. Offr.* (Secunderabad), *c.* '96, *b.* '44.

,, **Henniker-,** *Maj.* Hon. Arth. H., *p.s.c., 2nd commg. 2nd Cold. Gds.*, '98, (Gravesend), *m.* '94, *b.* '55, EGYPT '82, ○, ✱.

,, **Henniker-,** *Lt.* Hon. Chas. H. C., *3rd Rif. Brig.* (Rawal Pindi), *l.* '93, *b.* '72.

Makepeace, *Sist.* M. R., *A.N.S.* (Shorncliffe), '94.

Makins, *Capt.* Ernest, *1st R. Dns.* (Hounslow), *c.* '98, *b.* '69.

,, *2nd Lt.* G., *2nd K.R.R.C.* (Cape, for India), '98, *b.*

rn. ,, *Lt.* Oscar M., *Hermione* (China), *l.* '93.

rn. **Malaher,** *Staff Paym.* Hy. A., *Eclipse* (E. Indies), *s.p.* '93.

rn. **Malan,** *Com.* Caesar F. de M., *ret. c.* '92.

,, *2nd Lt.* Leslie N., R.E. (Plymouth), '96, *b.* '77.

Malcolm, *Lt.* Andrew R., R.A., *Dist. Offr.* (Portsmouth), *l.* '93, *b.* '55.

,, *Col.* Edward Donald, C.B., *late R.E., ret.* '94, *c.* '83, *b.* '37, INDIAN MUTINY '57-8, *desp.*, ○‖, C.B. '81.

Malcolm, *Hon. Col.* George, *late Bord. R., ret.* '87, *h.c.* '87, INDIAN MUTINY '57-9, ○|.

,, *Maj.* Hy. H. L., *2nd Cam'n Highrs.* (Aldershot), '97, *b.* '60, EGYPT '82 (wounded), ○|, ✱, NILE '84-5, |.

,, *Surg.-Maj.* John Vickary Thatcher, M.D., *late Med. Dept., ret.* '80, *s.m.* '77.

,, *Capt.* Neill, D.S.O., *Arg. & Suth. Highrs., with Uganda Rif.*, '97 (Uganda), *c.* '99, *b.* '69, UGANDA '98, *desp.*, ○, D.S.O.

,, *Capt.* Pulteney, I.S.C., *Wg. Offr. 2nd Batt. 4th Gurkhas* '86 (Bakloh), *c.* '91, *b.* '61, CHIN-LUSHAI '89-90, ○|, CHITRAL '95, ○|, N.W. FRONTIER '97, *Prov.-Marshal to Tochi Field Force, desp.*, | (Albert ○ '89).

,, *Capt.* Wm. Leith, I.S.C., *31st Punj. Inf.* '91 (Sialkote), *c.* '97, *b.* '66.

Malcolmson, *Hon. Lt.-Col.* Alexander, *late 95th Foot, ret.* '78, *h.l.c.* '81, *b.* '35.

,, *Lt.* Jno. G., V.C., *late 3rd Bomb. Cav., Gent.-at-Arms* '70 (St. James's), *b.* , PERSIA '57, *desp.*, ○|, V.C., MUTINY '57-8, ○|.

,, *Hon. Maj.-Gen.* John Henry Porter, C.B., *late Bomb. S.C., ret.* '82, *h.m.g.* '82, *b.* '32, INDIAN MUTINY '57-9, *desp.*, ○|, AFGHAN 78-80 (twice wounded), *desp.*, ○, C.B. '79.

Malden, *Col.* Robert Vaughan, *Unemp. Sup. List, I.S.C.* '95, *c.* '87, *b.* '38, INDIAN MUTINY '58-9, ○|, ABYSSINIA '67-8, ○, AFGHAN '79, ○.

Malet, *Hon. Maj.* Alexander Geo. Wm., *late Dorset R., ret.* '84, *h.m.* '84, *b.* '45.

,, *Hon. Maj.* Guilbert E. Wyndham, *late R. (Beng.) A., ret.* '79, *h.m.* '79, *b.* '39.

,, *Col.* Harold Esdaile, *late 18th Hrs., ret.* '91, *c.* '85, *b.* '41.

,, *Lt.-Col.* Sir Henry Charles Eden, Bart., *late Gren. Gds., ret.* '70, *l.c.* '62, *b.* '35, CRIMEA, ○|, ⓟ.

,, *Maj.* John Warre, *late Northum. Fus., ret.* '96, *m.* '92, *b.* '56, AFGHAN '78-80, ○, HAZARA '88, ○|.

,, *2nd Lt.* R. J., *Unattached list,* I.S.C., '98.

Malim, *Rev.* Alf., M.A., *Chapl. 1st cl.* '94 (Malta) *b.* '43.

Malins, *Capt.* David P., *1st W.I.R.* (Sierra Leone), *c.* '94, *b.* '65.

Mallaby, *Capt.* Digby L., R.E., *A.D.C. to Maj.-Gen. Sir Wm. Galbraith,* K.C.B. (Quetta), *c.* '97, *b.* '68, ISAZAI EXP. '92.

,, *Lt.-Gen.* Robert, *Unemp. Sup. List, I.S.C.*, '85, *g.* '91, *b.* '27, AFGHAN '80, ○.

Malleson, *Capt.* Wilfrid, R.A. (Rawal Pindi), *c.* '96, *b.* '66.

Mallins, *Lt.-Col.* Clement, M.D., *I.M.S., 1st Hyderabad Lrs.* (Mominabad), *l.c.* '98, *b.* '55.

,, *Maj.* John Robt., M.B., *R.A.M.C.* (Meerut), *m.* '96, *b.* '60, SOUDAN '85-6, ○, ✱.

,, *Lt.-Col.* William, *late R.A., ret.* '96, *l.c.* '89, *b.* '41.

rn. **Mallinson,** *Engr.* Ernest D., *Raven* (Channel Islands), *c.* '95.

Mallock, *Lt.* Arth. M. R., R.A., *No.* 61 *Batt. Field Arty.* (Woolwich), *l.* '93, *c.* '70.

,, *2nd Lt.* C. H., R.A., *No.* 21 *Co.* (Bermuda), '97.

,, *Col.* Henry Archibald, *Unemp. Sup. List, I.S.C.* '89, *c.* '83, *b.* '34, INDIAN MUTINY '57-8, ○|, BHOOTAN '65-6, ○|.

,, *Lt.* Jas. J. R., *2nd Lanc. Fus.* (Malta), *l.* '98, *b.* '73.

Digitized by Google

Mallock, *Hon. Lt.-Col.* Thomas J. Raymond, *p.s.c., late R. Fus., ret.* '84, *h.l.c.* '84, *b.* 45.
,, *Capt.* Thos. R., *1st R. Fus.* (Naisirabad, Bombay), *c.* '98, *b.* '69.
Malmesbury, *Hon. Lt.-Col.* Edward James, Earl of, *late R. Ir. Rif., ret.* '82, *h.l.c.* '82, *b.* 42.
rn. **Malone,** *Hon. Lt.-Col.* Anthony, *late R.M.L.I., ret.* '79, *h.l.c.* '79.
,, *Capt.* Cecil R. R., *Worc. R., Adjt. 1st V.B.* '95 (Kidderminster), *c.* '88, *b.* '59.
Maloney, *Capt.* Wm., *Qr.-Mr. ret., Gov. of Mil. Knights* (Windsor Castle), SUTLEJ CAMPAIGN '45-6, ○‖, BURMA '52-3, ○†, MUTINY '58-9, ○.
rn. **Malpas,** *Asst. Paym.* Philip A., *Camperdown* (Medit.), *a.p.* '96.
Maltby, *Lt.-Col.* Edward Pennycuick, *ret. Indian Army, l.c.* '87.
,, *Lt.-Col.* Fras. Crichton, I.S.C. (res. out of India), *l.c.* '92, *b.* '47, BURMA '87-8, ○‖, CHIN-LUSHAI '89-90, ‖.
rn. ,, *Sub-Lt.* (*actg.*) Gerald E., *Excellent* (Portsmouth), *s.l.* '98, ZANZIBAR '96, *desp.*
,, *Lt.-Col.* John Meredith, *late W.I.R., ret.* '92, *l.c.* '88, *b.* '45, ASHANTI '73-4, ○.
rn. ,, *Engr.* Percy D., *Vernon* (Portsmouth), *c.* '97.
Malthus, *Hon. Col.* Sydenham, C.B., *late 94th Foot, ret.* '80, *h.c.* '80. *b.* 32, ZULU WAR, *desp.*, ○‖, C.B.
Man, *Lt.* Hubert W., *2nd Hants R.* (Cork), *l.* '98, *b.* '76.
rn. ,, *Lt.* Jos., *Niobe* (Channel), *l.* '95.
Mance, *Lt.* Harry Osborne, R.E. (Woolwich), *l.* '98, *b.* '75.
Mancor, *Hon. Maj.* A., V.D., *late Adjt. 2nd Ayr R.V.C., ret.* '80, *h.m.* '80.
Mander, *Col.* Alfred Thomas, *late R. (Bomb.) E., ret.* '89, *c.* '85, *b.* '36.
,, *Lt.* D'Arcy Wentworth, *2nd Durh. L.I.* (Poona), '96, *b.* '70.
,, *Maj.-Gen.* Fredk. Day, *late Bomb. Inf. ret.* '98, *m.g.* '98, *b.* 42, AFGHAN '79, 80, ○.
,, *Lt.* Jno. H., *2nd D. of Corn. L.I.* (Devonport), *l.* '93, *b.* '65.
Manders, *Maj.* Neville, *R.A.M.C.* (Ceylon), *m.* '96, *b.* '59, SOUDAN '85, ○‖, ✱, BURMA '85-9 (severely wounded), ○‖.
Manderson, *Hon. Maj.-Gen.* George Rennie, C.B., *late R. (Beng.) A., ret.* '85, *h.m.g.* '85, *b.* 34, BURMA '52-3, ○‖, INDIAN MUTINY '57-8, *desp.*, ○‖, JOWAKI '77-8, *desp.*, ‖, AFGHAN '78-9, *desp.*, ○‖, C.B.
,, *Col.* Thomas Claridge, *late R. (Beng.) E., ret.* '94, *c.* '90, *b.* '39.
Manera, *Maj.* (*tempy. Lt.-Col.*) Jos. Scott-Gowrie, I.S.C., *Comdt. 8th Madr. Inf.* '94 (Barrackpore), *m.* '96, *b.* '57.
Mangin, *Capt.* Fredk. Meredyth, *R.A.M.C.* (Jullunder, Punjab), *c.* '96, *b.* '67.
Mangles, *Capt.* Arth. E. R., *Dorset R., Paym.* '98 (Netley), *c.* '95, *b.* '67.
,, *Hon. Maj.-Gen.* Cecil, C.B., *late 20th Hrs., ret.* '85, *h.m.g.* '85, *b.* 42, SOUDAN '85, *desp.*, ○‖, ✱, C.B.
,, *Lt.* Roland H., *R. W. Surr. R., West African Frontier Force* '98 (Lagos), *l.* '96, *b.* '74.
,, *Capt.* Walter Jas., *2nd R. Lancs R.* (Lichfield), *c.* '94, *b.* '62.
Manifold, *Capt.* Courtenay C., *I.M.S.* (North-West Provinces), *c.* '87, *b.* '64.
Manifold, *Maj.* Jno. F., R.A., *Commg. No. 67 Batt.* (Natal), *m.* '94, *b.* '57.
,, *Lt.* Michael G. E., R.E., *Bimbashi in charge of Telegraph Section, Egyptian Army* (Headqrs., Cairo), *l.* '94, *b.* '72, DONGOLA '96, *desp.*, *4th cl.* Medj., NILE EXP. '98, *Staff Offr., Telegraph Hqrs. Staff, desp.*, ○‖, ✱.
rn. **Manisty,** *Asst. Paym.* Hy. W. E., *Clerk to Sec., Centurion* (China), *a.p.* '98.
Mankelow, *Hon. Lt.* H., *Qr.-Mr. 1st Wilts R.* (Quetta, *Bombay Comd.*), '97, *b.* '53.
Manley, *Lt.* Edgar N., R.E. (Bombay), *l.* '96, *b.* '74.
,, *Col.* Francis Capel, *late Cold. Gds., ret.* '96, *c.* '90, *b.* '50, EGYPT '82, ○‖, ✱, SOUDAN '85, ‖.
rn. ,, *Lt.* Geo. E. D. (*Dido*, Medit.), *l.* '95, *b.* '76.
,, *Lt.* Hy. Tate, *2nd R. Innis. Fus.* (Peshawar, Punjab), *l.* '97, *b.* '69.
,, *Lt.* Reginald H., R.A., *Divisional Adjt.* (Ceylon), *l.* '94, *b.* '70
,, *Lt.* Wm. Edwd., R.A., *No.* 23 *Co.* (Quetta), *l.* '94, *b.* '72.
,, *Lt.* Wm. G. H., R.A., *No.* 45 *Batt.* (St. Thomas' Mount, Madras), *l.* '93, *b.* '69.
,, *Surg.-Gen.* Wm. George Nicholas, M.R.C.S., C.B., ♀, *late A.M.S.* (Cheltenham), *s.g.* '84, *b.* 31, CRIMEA '53-6, ○‖, ⊛, N. ZEALAND '64-7, *desp.*, ○, ♀, *staff Surg.*, FRANCO-PRUSSIAN WAR '70-1, *2nd cl. Iron Cr.*, ○, *Ord. of Merit*, AFGHAN '78-9, *desp.*, *thanked by Viceroy & Govt.*, ○, EGYPT '82, *desp.*, ○‖, ✱, *3rd cl.* Osm., *dep. surg.-gen., R. Hum. Soc.* '65, ○.
Mann, *Capt.* Arthur F., *Adjt. 4th R. Muns. Fus.* '97 (Tralee), *c.* '90, *b.* '59, BURMA '95-7, ○‖.
rn. ,, *Surg.* Fairman B., *Victory* (Portsmouth), *s.* '98.
,, *Lt.-Col.* Gother F., *late* R.E., *ret.* '98, *l.c.* '97, *b.* '49, ASHANTI WAR '73-4, *desp.*, ○, PERAK EXP. '75-6, *in civ. employmt.*
,, *Maj.-Gen.* James Robert, C.M.G., *late R.E., ret. h.m.g.* '73, *b.* 23, C.M.G. '81.
,, *Vet. Capt.* Hy. Thos. Wm., *A.V.D.* (Bengal), *v.c.* '90, *b.* '57, EGYPT '82, ○‖, ✱.
rn. ,, *Capt.* William Fredk. Stanley, A.D.C., *commg. Gunnery Sch. & Fl.-Capt., Wildfire* (Sheerness), *c.* '85, *b.* 46, ASHANTI '73-4 (*Adjt. Nav. Brig.*), *desp.*, ○‖, EGYPT '82, ○, ✱, *commg. Nav. Forces of Victoria* '89-92, A.D.C. '96.
Manners, *Capt.* Chas. G. E. J., *Gr. Gds.* (*unposted*), *c.* '94, *b.* '58, TRANSVAAL '81.
,, *Capt.* Fitzalan G. J., *2nd Scot's Gds.* (Windsor), *c.* '97, *b.* '66.
,, *Col.* Richard Abraham, *late Regtl. Dist., ret.* '89, *c.* (*sub.*) '87, *b.* 34, CRIMEA '55, ○, ⊛, *5th cl.* Medj., CHINA '60, ○‖.
,, *Lt.* Lord Robt. W. O., *3rd K.R.R.C.* (Kilkenny), *l.* '94, *b.* '70, ISAZAI EXP. '92.
rn. **Manning,** *Asst. Paym.* Chas. E., *Flora* (South-East America), *a.p.* '96.
rn. ,, *Ch. Engr.* Hy. L., *Archer* (China), *c.e.* '97.
,, *Capt.* (*temp. Lt.-Col.*) Wm. Hy., I.S.C., *1st Sikh Inf., commg. Ind. Cont., Centr. Africa* (Zomba), *c.* '97, *b.* '63, BURMA '87-9, ○‖, MIRANZAI '91, HAZARA '91, CENT. AFRICA '93, ○, RHODESIA '98, *commg. the Operations against Mpeseni.*
Mannock, *Hon. Lt.-Col.* Francis Anthony S., *late 18th Hrs., ret.* '78, *h.l.c.* '81, *b.* '34.
Mansel, *Lt.-Col.* Alfred, D.S.O., R.A. (Portsmouth), *l.c.* '98, *b.* '52, NAGA HILLS '79-80, *desp.*, ○‖, MAHSUD WAZIRI EXP. '81, BURMA '86-7, ‖, *desp.*, D.S.O. '91.

Digitized by Google

rn. **Mansel,** *Com.* Arth. B., J.P., *ret. c.* '88.
,, *Lt.-Col.* Chas. Granville, I.S.C., *Comdt. 3rd Punj. Cav.* (Kohat), *l.c.* '94, *b.* '50, MAHSOOD WUZEKEEE EXP. '81, WAZIRISTAN '94-5, ○l.
rn. ,, *Lt.* Chas. P., *Leander* (Pacific), *l.* '95, BRASS RIVER '95, ○l.
,, *Maj.* Edward Digby, *late High. L.I., ret.* '95, *m.* '94, *b.* '55.
,, *Capt.* Geo. C., *1st Durh. L.I.* (Aldershot), *c.* '89, *b.* '61.
rn. ,, *Com.* Geo. H., *ret. c.* '70.
,, *Lt.* Hugh A., *1st Dorset R.* (Cherat), '92, *b.* '69.
,, *Lt.-Col.* John Delalynde, *late Rif. Brig., ret.* '91, *l.c.* '91, *b.* '50, JOWAKI '77-8, ○l, AFGHAN '78-80, *desp.*, ○ll, ✠, *brev. maj.*
,, *Lt.-Col.* Walter Luttrell, *late S. Lancs R., ret.* '94, *l.c.* '94, *b.* '51.
,, *Lt.-Col.* Wm. Grenville, I.S.C., *2nd commg. 7th Beng. Inf. & commg. the Statn.* (Dorunda, Bengal), *l.c.* '97, *b.* '52, AFGHAN '79-80, ○.
rn. **Mansell,** *Lt.* Geo. R., *Intrepid* (N. America), *l.* '91.
,, *Capt.* John H., *p.a.c.*, R.A., *Range Finding Instr.* (Portsmouth), *c.* '92, *b.* '64.
Manser, *Lt.* Wm. E., R.E., *Barrack Loan Works* (Newbridge, Ireland), *l.* '93, *b.* '70.
Mansergh, *Hon. Maj.* Arthur H. Wentworth, *late Leic. R., ret.* '82, *h.m.* '82, *b.* '44.
rn. ,, *Lt.* Loftus C. O., *l.* '95.
Mansfield, *Hon. Capt.* Alfred E., *late Qr.-Mr. 1st R. W. Kent R., ret.* '98, *h.c.* '95, *b.* '50.
,, *Col.* Sir Charles Edward, K.C.M.G., *late unattached, ret. c.* '77, *b.* '30, CRIMEA '54-5, *desp.*, ○lll, ⊛, INDIAN MUTINY '57-8 (severely wounded), *desp.*, ○, *brev. maj.*, K.C.M.G. '87.
rn. ,, *Staff Surg.* Cyril J., M.D., *Hotspur* (Bermuda), *s.s.* '97.
,, *Capt.* Gerald Stuart, M.B., *R.A.M.C.* (Bengal), *s.c.* '95, *b.* '67.
,, *Capt.* Hon. Hy. W., *1st R. Dns.* (Hounslow), *c.* '94, *b.* '60.
,, *Brev. Lt.-Col.* Herbt., I.S.C., *Assist. Commy.-Gen.* (Naini Tal), *b.l.c.* '98, *b.* '55, AFGHAN '78-80, ○l, *desp.*, SIKKIM '88, ○l, *desp.*, TIRAH EXP. '97-8, *Chief Transport Offr., desp., brev. lt.-col.*
Manson, *Gen.* Alexander Robert, *Unemp. Sup. List* (*Bomb. Inf.*) '81, *g.* '84, *b.* '23, PUNJAUB '48-9, ○l, PERSIA '56-7, *desp.*, ○l, INDIAN MUTINY '57-8, *desp.*, ○, *brev. lt.-col.*
,, *Capt.* Eric E. M. D., *1st S. Lanc. R.* (Fermoy), *c.* '87, *b.* '57.
,, *2nd Lt.* B. E. A., I.S.C., *Unattached List*, '98.
,, *2nd Lt.* Jas. Arth. Prendergast, I.S.C., *3rd Beng. Inf.* '98 (Allahabad), '95, *b.* '76.
Mantell, *Surg.-Maj.* A. Adams, M.D., *ret. I.M.S., s.m.* '67.
,, *Maj.* Alfred M., R.E. (Athlone), *m.* '96, *b.* '60, EGYPT '82, ○, ✠.
,, *Capt.* Patrick R., *1st R. W. Fus.* (Devonport), '92, *b.* '62, BURMA '85-7, ○l, HAZARA EXP. '91.
,, *Brig.-Surg.* Rivers, M.D., *ret. I.M.S., b.s.* '84.
Mapleton, *Lt.-Col.* Edward A., M.B., *R.A.M.C., Senr. Med. Offr.* (Meean Meer), *l.c.* '95, *b.* '52.
,, *Lt.-Col.* Regld. W., M.B., *R.A.M.C.* (York), '96, *b.* '50, TRANSVAAL '81, SUAKIN '85, ○l, ✠.

Mappin, *Capt.* Geo. F., *4th* (*R.I.*) *D.G.* (Rawal Pindi), *c.* '98, *b.* '69.
March, *Hon. Col.* Gerald E., *late Ordnance Store Dept., ret.* '85, *h.c.* '85, ZULU WAR '79, ○.
rn. **Marchant,** *Capt.* Alfred E., *Monarch* (Cape), *c.* '90, *b.* '63, SOUDAN '84-5, ○ll, ✠.
,, *2nd Lt.* G., I.S.C., *unattached list*, '98.
rn. ,, *Capt.* John, *Adjt. 2nd V.B. S. Staffs. R.* '98 (Walsall), *c.* '96, *b.* '68.
rn. **Marcon,** *Fl. Paym.* Geo. E., *Alexandra* (Portland), *f.p.* '90, SUAKIN '84-5, ○l, ✠.
rn. ,, *Mid.* Regld. E., *Niobe* (Channel), *m.* '95.
rn. **Marcus,** *Fl.-Engr.* Chas. G., *ret.* '87, *f.c.* '87.
Mardall, *Capt.* Chas. Ernest, I.S.C., *Exam. Comsrt. Accts. & Paym.* '97 (Rangoon), *c.* '91, *b.* '59, AFGHAN '79-80, ○.
,, *Capt.* Wm. Stratford, I.S.C., *17th Beng. Cav., Attaché Mil. Dept., Indian Govt.* (Fort William), *c.* '92, *b.* '62.
Marden, *Capt.* Arth. W., *1st Manch. R.* (Gibraltar), *c.* '96, *b.* '68.
,, *Capt.* Thos. O., *1st Ches. R.* (*Depôt*, Chester), *c.* '96, *b.* '66, BURMA '87-9, ○l.
Marder, *Maj.* Edwd. Swan, *R.A.M.C.* (Egypt), *m.* '98, *b.* '59, BURMA '88-90, ○ll.
,, *Capt.* Nicholas, *R.A.M.C.* (Quetta), *c.* '95, *b.* '64.
rn. **Marescaux,** *Lt.* Alfred E. H., *Stork* (Survey Service), *l.* '90, EGYPT '82, ○, ✠, FOO CHOW, '84.
rn. ,, *Capt.* Alfred F., *ret. c.* '83, KAFFIR WAR '51, ○, BURMA '51-2, ○, CHINA '53, BALTIC '54, ○, CHINA '58-60, *desp.*, ○lll.
rn. ,, *Com.* Gerald C. A., *Wildfire* (Sheerness), *c.* '96.
,, *Capt.* Oscar H. E., *Shrops. L.I., W. African R.* '98 (Sierra Leone), *c.* '93, *b.* '64.
Marett, *Col.* Jas. Richd., *late* I.S.C., *ret.* '98, *c.* '88, *b.* '41, COSSYAH HILLS, '62-3, *desp.*, BHUTAN '65, ○l.
,, *Hon. Col.* Peter Daniel, *late R.* (*Bomb.*) *A., ret.* '72, *h.c.* '72.
Margesson, *Capt.* Edwd. C., *S. Wales Bord., employed in Brit. Cent. Afr. Protect.* '97 (Zomba), *c.* '98, *b.* '71, NIGER-SUDAN '96-7, *desp.*, ○l.
,, *Capt.* Evelyn W., *1st Norf. R.* (Allahabad, Bengal Comd.), *c.* '95, *b.* '65.
rn. ,, *Lt.* Wentworth H. D., *Isis* (Mediterranean), *l.* '92.
Marindin, *Lt.* Arth. H., *1st R. Highrs.* (Sitapur), *l.* '96, *b.* '68.
,, *Hon. Col.* Sir Fras. A., K.C.M.G., *late* R.E., *Eng. & Rly. Vol. Staff Corps, Senior Member of Army Rly. Council* (3, Hans Crescent, S.W.), *h.c.* '97, *b.* '38.
,, *Maj.* Sir Francis Arthur, K.C.M.G., *late R.E., ret. m.* '72, *b.* 38, K.C.M.G. '97.
,, *Lt.* Francis E., *2nd W.I.R.* (Jamaica), *l.* '98, *b.* '75.
Marjoribanks, *Lt.* Hon. Dudley Churchill, *R.H.G.* (Hyde Park), *l.* '97, *b.* '74.
,, *Lt.* Jas. L., M.B., *I.M.S.* (Poona), '97.
,, *2nd Lt.* Robert Douglas, *1st Wilts R.* (Quetta) '98, *b.* '79.
Mark, Miss A. G., *Supt. A.N.S.* (Malta), '95.
Marker, *Capt.* Raymond J., *2nd Coldst. Gds.* (Gravesend), *c.* '98, *b.* '67.
,, *Capt.* Thos. J., *1st R. Lanc. R.* (Singapore), *c.* '98, *b.* 67.
rn. **Markham,** *Vice-Adm.* Albert Hastings, F.R.G.S., *v.a.* '97, *b.* '41 (65, Linden Gardens, W.), CHINA '61-2, ○l, *prom.*, NEW HEBRIDES '69, ARCTIC EXP. '75-6, *prom.*, ○, F.R.G.S. and *R.G.S.*, ○, A.D.C. '88-91, *2nd comg., Medit. Fleet* '92-4.

Digitized by Google

Markham, *Lt.* Alfd. J., *2nd Rif. Brig.* (Crete), *l.* '99, *b.* '75.
,, *Maj.* Chas. J., *K.R.R.C., Adjt. 22nd Middx. R.V.* '98 (South Square, Gray's Inn, W.C.), *m.* '99, *b.* '62, MANIPUR EXP. '91, BURMA '91-2.
,, *Lieut.-General* Sir Edwin, K.C.B., R.A., *Gov. and Comdt. R.M. College* (Sandhurst) '98, *l.g.* '95, *b.* '33, CRIMEA '54-5, ○|, ⊛, Kt. Leg. Hon., INDIAN MUTINY '56, ○.
,, *Lt.* Francis D., *1st Shrops. L.I.* (Bombay), *l.* '93, *b.* '69.
rn. ,, *Engr.* Regld G. L., *Illustrious* (Medit.), *c.* '98.
,, *Lt.* Ronald A., *2nd Cold. Gds.* (Gravesend), *l.* '96, *b.* '70.
Marks, *Maj.* Geo. F. Handel, M.D., *R.A.M.C.* (Rangoon), *m.* '98, *b.* '62.
,, *Capt.* Robt. John, *I.M.S., 14th Beng. Lrs.* (Allahabad), *c.* '87, *b.* '62.
Markwick, *Col.* Ernest E., *Chief Ordn. Offr.* '98 (Devonport), *c.* '98, *b.* '53, ZULU WAR '79, ○, TRANSVAAL '81, *desp.*, BECHUANALAND '84-5, *hon. men., promoted Assist.-Commy. Gen.*
Marley, *Lt.* Wm. P., *2nd W.I.R.* (Jamaica), *l.* '97, *b.* '64.
Marling, *Maj.* Percival S., *VC, 18th Hrs.* (Maritzburg, Natal), *m.* '96, *b.* '61, S. AFRICA '81, EGYPT '82-4, ○|, ✱, SOUDAN '84 (*El Teb & Tamai*) ||, *desp.*, *VC*, SOUDAN '84-5, ||.
Marlow, *Capt.* Benj. Wm., I.S.C., *Actg. Mil. Acct. 4th cl.* '94 (Rawal Pindi), *c.* '95, *b.* '63, BURMA '86, ○|.
Marquis, *Capt.* Thos. S., *2nd S. Wales Bord.* (Pembroke Dock), *c.* '96, *b.* '65.
Marr, *Surg.-Maj.* George, M.D., *ret. I.M.S., s.m.* '61.
Marrable, *Capt.* Arth. G., *p.s.c., 2nd Yorks L.I.*, (Mauritius), *c.* '92, *b.* '63, BURMA '86-9, ○||, TIRAH EXP. '97-8 (severely wounded), ○|.
,, *Lt.* Thos. J., *2nd Lanc. Fus.* (Malta) '98, *from 4th Midx. R.*
rn. **Marrack,** *Staff Engr.* Philip, *President* (West India Docks), *s.c.* '98.
rn. ,, *Capt.* Wm., *Royal Oak* (Mediterranean), *c.* '88, *b.* '47, GOLD COAST '73, ○, ZULU WAR '77-9, ○.
Marrett, *Maj.* Edwd. Uvedale, *late* I.S.C., *ret.* '98, *m.* '98, *b.* '59, AFGHAN '80, ○.
,, *Maj.* Hy. Richd., I.S.C., *Asst. Commy.-Gen.* (Peshawar), *m.* '92, *b.* '51, AFGHAN '78-80, ○, TIRAH EXP. '98, *desp.*
Marriott, *Lt.* Alfd. S., *1st Bedf. R.* (Meean Meer), *l.* '98, *b.* '76.
,, *Maj.* Edward Frere, I.S.C., *14th Bomb. Inf.* (*on leave*), *m.* '98, *b.* '54, AFGHAN '79-80, ○, SOUDAN '85, ○, ✱.
,, *Col.* Edwin Metcalfe Leslie, *Unemp. Sup. List, Beng. Inf.* '97, *c.* '89, *b.* '40, LOOSHAI '71-2, *desp.*, ○|, AFGHAN '78-9, ○.
,, *Lt.* Edwin W. P. Vere, *R.A.M.C.* (Bombay), '97, *b.* '73.
,, *2nd Lt.* G. B., *2nd Warw. R.* (Colchester), '98, *b.* '.
rn. ,, *Surg.* Horace B., *Wildfire* (Sheerness), *s.* '91.
,, *Capt.* John, *2nd Norf. R.* (Fermoy), *c.* '90, *b.* '61.
rn. ,, *Mid.* John P. R., *Anson* (Mediterranean), *m.* '96.
,, *Lt.* Leslie H., I.S.C., *6th Madr. Inf., Dep. Asst. Commy.-Gen.* '93 (*on leave*), *l.* '91, *b.* '67.
rma. **Marriott,** *Brev. Maj.* Reginald Adams, D.S.O., *late R.M.A., ret.* '93, *b.m.* '86, *b.* '57, EGYPT '82, ○||, ✱, *5th cl.* Medj., NILE '84-5, *desp.*, ||, *brev. maj.*, SOUDAN '85-6, *desp.*, D.S.O.
,, *Capt.* Richd. G. A., *2nd E. Kent R.* (Brighton), *c.* '96, *b.* '67.
,, *Vet.-Capt.* Tom, F.R.C.V.S., *A.V.D.* (Egypt), *v.c.* '94, *b.* '58.
rm. ,, *Qr.-Mr.* (*Hon. Lt.*) Wm. (Portsmouth), *h.l.* '95, *b.* '51, SUAKIN '84-5, ○||, ✱, Long Service ○, Good Con. ○.
Marryat, *Hon. Lt.-Col.* Ernest Lindsay, *late R.* (*Bomb.*) *E., ret.* '86, *h.l.c.* '86, *b.* '40.
,, *Lt.-Col.* Herbert Charles, *late Manch. R., ret.* '94, *l.c.* '90, *b.* '44, EGYPT '82, ○, ✱.
rn. ,, *Mid.* Hugh D., *Doris* (Cape), *m.* '96, BENIN '97, ○|.
rn. ,, *Mid.* Victor, *Immortalité* (China), *m.* '96.
Marsden, *2nd Lt.* Hugh S., *1st K.R.R.C.* (Natal), '97, *b.* '77.
,, *Lt.* Hugh Willoughby, I.S.C., *13th Madr. Inf., Asst. Comdt. Upper Chindwin Battn. Mil. Police* (Kindat, Burma), *l.* '91, *b.* '69.
,, *Maj.* Jas. Cort, *I.M.S.* (South Arcot), *m.* '91, *b.* '55.
,, *Lt.* Richd. T., R.A., *No. 33 Batt.* (St. Thomas' Mount, Madras), *l.* '92, *b.* '71.
,, *Hon. Lt.-Col.* William, *late S. Lancs. R., ret.* 84, *h.l.c.* '84, *b.* '41.
rn. **Marsh,** *Mid.* Cameron J., *Hood* (Mediterranean), *m.* '97.
,, *Hon. Maj.* Edward Herman, *late 34th Foot, ret.* '81, *h.m.* '81, CRIMEA '54-5, ○|, ⊛, INDIAN MUTINY '57-9, ○|.
,, *Hon. Col.* Edward N., *late Bomb. S.C., ret.* '76, *h.c.* '76.
,, *Capt.* Fras. Chas., *R. W. Kent R., W. Africa Frontier Force* '97 (Lagos), *c.* '96, *b.* '66.
,, *Capt.* Fras. Courteney, *2nd Bord. R.* (Quetta), *c.* '96, *b.* '67, WAZIRISTAN '94-5, ○|.
,, *Lt.* Frank Graham, I.S.C., *21st Madr. Inf.* (Belgaum) *b.* '98, *b.* '75.
,, *Maj.-Gen.* Frank Hale Berwick, *Unemp. Sup. List, Beng. Inf.* '97, *m.g.* '97, *b.* '41, N.W. FRONTIER '63, *desp.*, ○|, ABYSSINIA '67-8, ○.
,, *Lt.* Gerald J., *1st Bord. R.* (Malta), *l.* '98, *b.* '74.
,, *Maj.* George Samuel, *late Dist. Offr. R.A., ret.* '95, *m.* '94, *b.* '40.
,, *Maj.* Harry Graham, *19th Hrs.* (Secunderabad), *m.* '97, *b.* '61, EGYPT '84, ○|, ✱, SOUDAN '84-5, |.
rn. ,, *Ft. Paym.* Hy., *Hannibal* (Channel), *f.p.* '93, ASHANTEE '73-4, ○.
,, *Capt.* Hy. Dyke, *late 82nd Foot, Mil. Knight* (Windsor), CRIMEA '55, ○|, ⊛, MUTINY '57-9, wounded at Cawnpore, ○.
rn. ,, *Staff Surg.* Herbt. E., *Prince George* (Channel), *s.s.* '87, SUAKIN '84-5, ○|, ✱.
,, *Hon. Col.* Hippesley Cunliffe, *late Beng. S.C., ret.* '86, *h.c.* '86, AFGHAN '79-80, ○, EGYPT '82, ○, ✱, *4th cl.* Osm.
,, *Capt.* Hopton E., R.A., *Gunnery Instr.* '96 (Devonport), *c.* '95, *b.* '65.
,, *Capt.* (*brev. Maj.*) Jas. R. M., *Adjt. 1st Linc. R.* '97 (Secunderabad), *b.m.* '98, *b.* '68.
,, *Lt.* Jeremy Taylor, I.S.C., *9th Beng. Lrs.* (Mooltan), *l.* '97, *b.* '72.
,, *Col.* Jeremy Taylor, *late R.E., ret.* '94, *c.* 94, *b.* 41.

Digitized by Google

Marsh, *Maj.* Thos. A. Perry, *R.A.M.C.* (Gosport), *m.* '94, *b.* '56, BURMA '85-7, ○|.
,, *Col.* Willoughby Digby, *late R.E., ret.* '89, *c.* (*sub.*) '85, *b.* '31.
Marshall, *Lt.* Chas., *2nd Shrops. L.I.* (Portsmouth), *l.* '94, *b.* '70.
,, *Col.* Chas. Hy. Tilson, I.S.C., *ret.* '98, *c.* '89, *b.* '41.
,, *Capt.* Daniel Grove, M.B., *I.M.S., 17th Beng. Cav.* (Meean Meer), *c.* '88, *b.* '60, BURMA '91-2, ○|, ISAZAI '92.
rn. ,, *Asst. Engr.* Ernest H., *Polyphemus* (Mediterranean), *a.e.* '97.
,, *Capt.* Ernest T., *2nd E. Yorks R.* (Templemore), *c.* '97, *b.* '65.
,, *Lt.* Francis J., *1st Sea. Highrs.* (Egypt), *l.* '97, *b.* '76.
,, *Maj.* Francis M. H., *1st W. Rid. R.* (Dover), *m.* '97, *b.* '58, S. AFRICA '78, ○|.
,, *Maj.-Gen. & Hon. Lt.-Gen.* Sir Fredk., K.C.M.G., *Col. 1st (R.) Dns.* '90 (9, Eaton Place, S.W.), *b.* '29, CRIMEA '54-5, ○|, ☬, S. AFRICA '79, *commg. Cav. Brig.*, ○|, K.C.M.G., *desp* (*ret.* '84), K.C.M.G. '97.
,, *Hon. Insp. Vet.-Surg.* Frederick F., *late A.V.D., ret.* '86, *h.i.v.s.* '86.
rn. ,, *Engr.* Fredk. W., *Defiance* (Devonport), *e.* '95.
,, *Capt.* Geo., *2nd R. W. Kent R.* (Chatham), '95, *b.* '68, CHITRAL '95, ○|.
,, *Maj.-Gen.* George F. Leycester, C.I.E., *late R.* (*Beng.*) *E., ret.* '97, *m.g.* '97, *b.* '43, C.I.E. '93.
,, *Col.* (*temp. Maj.-Gen.*) Geo. Hy., R.A., *commg. R.A. Aldershot Dist.* '97 (Aldershot), *c.* '94, *b.* '43.
,, *Capt.* Hawtrey C., R.A., *with Uganda Rif.* '98 (Uganda), *c.* '93, *b.* '64.
,, *Col.* Henry, *late Regt. Dist., ret.* '89, *c.* '79, *b.* '31.
,, *Lt.* Henry Alf., R.A., *Insp. of Ordn. Machinery, l.* '93, *b.* '71.
,, *Lt.* Hy. Turnbull, I.S.C., *actg. Qr.-Mr. 6th Beng. Inf.* (Meerut), *l.* '95, *b.* '73.
rn. ,, *Lt.* Herbt. J. T., *Ferret* (Devonport), *l.* '92.
,, *Capt.* Hugh J. M., R.E., *No. 2 Co., Madr. S. & M.* (Bangalore), *c.* '97, *b.* '67, CHIN-LUSHAI EXP. '89-90, ○|.
rn. ,, *Lt.* Jno., *Hazard* (Mediterranean), *l.* '95.
,, *Lt.-Col.* Jno. W. A., *late R. Ir. Fus., 1st W.I.R.* '98 (Sierra Leone), *l.c.* '98, *b.* '54, TAMBAKU EXP. '92, *desp.*, GAMBIA EXP. '92, *desp., brev. maj.*, ASHANTI EXP. 95-6, ✱.
,, *Lt.* Kenneth F. C., *2nd Arg. & Suth'd Highrs.* (Rhaniket, Bengal), *l.* '94, *b.* '68.
,, *Lt.-Col.* Lionel, *p.s.c., late Lancs. Fus., ret.* '92, *l.c.* '90, *b.* '49.
rn. ,, *Mid.* Noel A., *Ramillies* (Mediterranean), *m.* '96.
,, *Capt.* Robt., *W. Rid. R., A.D.C. to Gov. of Natal* '96 (Pietermaritzburg), *c.* '95, *b.* '63.
,, *Col.* Robert George Swayne, *late R.* (*Beng.*) *A., ret.* '94, *c.* '94, *b.* '41, AFGHAN '78-9, *desp.*, ○, *brev. maj.*
,, *Capt.* Thos. E., R.A., *No. 23 Co.* (Shoeburyness), *c.* '95, *b.* '65 MANIPUR EXP. '91, ○|, BURMA '91-3, *desp.*, |.
,, *Hon. Lt.-Col.* Walter, *late Bomb. S.C., ret.* '84, *h.l.c.* '84, AFGHAN '80, ○|.
,, *Capt.* Wilfred G. H., *1st Gren. Gds.* (Wellington Barracks), *c.* '96, *b.* '64.
,, *Hon. Lt. & Qr.-Mr.* Wm., R.E. (Pembroke Dock), *l.* '97, *b.* '56.
,, *Hon. Maj.-Gen.* Wm. Bainbrigge, *late R.* (*Beng.*) *A., ret.* '72, *h.m.g.* '72.
rn. **Marshall,** *Surg.* Wm. E., *Melita* (Medit.), *s.* '92.
,, *Lt.* Wm. M. K., *2nd Gord. Highrs. Depôt* (Aberdeen), *l.* '97, *b.* '74.
,, *Capt.* Wm. R., *2nd Derb. R.* (Aden), *c.* '93, *b.* '65.
,, *Maj.* Wm. Simpson, I.S.C., *actg. Comdt. 37th Dogras* '94 (Peshawar), *m.* '94, *b.* '56, AFGHAN '78-80, ○|, HAZARA '91, ○|, *desp.*, CHITRAL RELIEF '95, *desp.*, ○|.
,, *Hon. Capt.* Wm. Thos., ✠, *Qr.-Mr. 19th Hrs.* (Secunderabad), *h.c.* '95, *b.* '54, EGYPT '82-4, ○|, ✱, SOUDAN '84, *desp.*, ||, ✠.
Marsham, *Maj.* Henry Savill, *late K.R.R.C., ret.* '88, *m.* '82, *b.* 47, RED RIVER '70, AFGHAN '79-80, *desp.*, ○||, ✱, TRANSVAAL '81.
,, *Capt.* Hon. Regld. Hastings, *7th Hrs.* (Norwich), *c.* '97, *b.* '65.
rn. **Marshman,** *Lt.* Moore H., *Isis* (Medit.), *l.* '96, *b.* '77.
Marsland, *Hon. Maj.-Gen.* William Edward, *late Remount Depôt, ret.* '87, *h.m.g.* '87, *b.* '39, CHINA '60, ○||.
Marston, *Hon. Maj.-Gen.* Edward C., *late Bomb. S.C., ret.* '76, *h.m.g.* '76.
rn. ,, *Lt.* Guy M., *Phaeton* (Pacific), *l.* '93, GAMBIA '94, ○|, BENIN RIVER '94, |, BRASS RIVER '95, |.
,, *Surg.-Gen.* Jeffery Allen, C.B., M.D., F.R.C.S., *late A.M.S., ret.* '89, *s.g.* '89, *b.* '31 (56, Nevern Square, S.W.), EGYPT '82, *desp.*, ○|, ✱, *3rd cl.* Osm., *prom. dep.-surg.-gen.*, C.B. '87.
,, *Maj.* Jeffery Charles, R.A., *Comdg. No. 19 Co.* (Halifax, N.S.), *m.* '94, *b.* '57, AFGHAN WAR '79-80, ○.
Martel, *Maj.* Chas. P., *p.a.c.*, R.A., *Prof. of Arty.* '98 (Artillery College, Woolwich), *m.* '98, *b.* '61.
rn. **Martell,** *Engr.* Percy D., *Fawn* (Portsmouth), *e.* '92.
rn. **Martell,** *Engr.* Richd. W., *Intrepid* (North America), *e.* '95.
Martelli, *2nd Lt.* H. de C., R.A., *No. 26* (*S.T.*) *Co.* (Bombay), '97.
,, *Lt.-Col.* Norton Charles, *late* I.S.C. (*late Polit. Resident at Baroda*), *ret.* '98, *l.c.* '90, *b.* '43, AFGHAN '79-80, ○.
,, *Col.* Thomas Challenor, *late R.A., ret.* '91, *c.* '90, *b.* '39, AFGHAN '78-9, *desp.*, ○.
Marten, *2nd Lt.* Arnold J., *1st High. L.I.* (Crete, for Devonport), '96, *b.* '74.
rn. ,, *Sub.-Lt.* (*actg.*) Fras. A., *Excellent* (Portsmouth), *s.l.* '98.
Marter, *Hon. Maj.-Gen.* Richard James Combe, *late 1st* (*K.*) *D.G., ret.* '88, *h.m.g.* '88, *b.* '33, ZULU WAR '79, *desp.*, ○|, *brev. lt.-col.*
,, *Capt.* Wm. M., *p.s.c., 1st* (*K.*) *D.G., D.A.A.G. North-Eastern District* '97 (York), *c.* '96, *b.* '68.
Martin, *Lt.-Col.* A., *ret. Indian Army, l.c.* '61.
Martin, *Lt.* Albt. T. de M., *2nd W.I.R.* (*depôt*, Jamaica), *l.* '94, *b.* '72, ASHANTI '95-6, ✱.
rn. ,, *Paym.-in-Ch.* Alfd. H., *ret. p.s.c.* '88, EGYPT '82, ○|, ✱.
,, *Lt.-Col.* (*brev.*) Alfd. Robt., I.S.C., *5th Gurkhas, Dep. Adjt.-Gen.* '98 (Simla), *b.l.c.* '94, *b.* '53, JOWAKI '77-8, ○|, AFGHAN '78-80, ○||, ✱, 3 *desps.*, HAZARA '88, |, MIRANZAI '91, |, *desp.*, *brev. maj.*, ISAZAI '92, WAZIRISTAN '94-5, ., *desp.*, |, *brev. lt.-col.*, TIRAH EXP. '97, *desp.*, ||.
,, *Lt.* Aylmer R. S., *2nd R. Lanc. R.* (Lichfield), *l.* '92, *b.* '70.

Digitized by Google

Martin, *2nd Lt.* Chas. E., *1st Leins. R.* (Halifax, N.S.), '97, *b.* '76.
rn. ,, *Fl.-Engr.* Chas. J., *ret.* '84, *f.c.* '86, BALTIC '54-5 (wounded), ○, CHINA '57-9, ○!.
,, *Hon. Maj.-Gen.* Charles Nassau, *late R.E., ret.* '81, *h.m.g.* '81, *b.* '32, CRIMEA '54-5 (wounded), *desp.*, ○‖, ⊛, *Kt.* Leg. Hon., *5th cl.* Medj.
,, *Capt.* Claude Buist, M.B., *R.A.M.C.* (Allahabad), *c.* '95, *b.* '69.
,, *Col.* Cunliffe, C.B., *Unemp. Sup. List Beng. Cav.* '89, *c.* '81, *b.* '34, INDIAN MUTINY '57 (severely wounded), *desp.*, ○!, ABYSSINIA '67-8, *desp.*, ○, AFGHAN '80, *desp.*, ○!, ✱, C.B.
,, *2nd Lt.* Cunliffe H., I.S.C., *4th Beng. Cav.* (Saugor), '96, *b.* '75.
,, *2nd Lt.* Cuthbert T., *1st High. L.I.* (Crete), '97, *b.* '77.
,, *Lt.-Col.* Dani. Nicholas, M.D., *I.M.S., Sen. Med. Offr.* (Malakand Brigade), *l.c.* '89, *b.* '44, AFGHAN '79-80, MAHSUD WAZIRI EXP. '81.
,, *Hon. Lt.-Col.* David William, *late 8th Foot, ret.* '79, *h.l.c.* '79, *b.* 26, INDIAN MUTINY '57-8, ○!.
rn. ,, *Com.* Edwd. H., *Duke of Wellington* (Portsmouth), *c.* '97.
,, *Sist.* E. J., *A.N.S.* (Colchester), '93.
,, *Lt.* Edwd. Victor, I.S.C., *Adjt. 18th Beng. Inf.* '96 (Dinapore), *l.* '89, *b.* '65.
,, *Lt.-Col.* (*Brev.*) Edwd. Wm. Fane, I.S.C., *2nd commg. 2nd Batt. 1st Gurkhas* '94 (Dharmsala), *l.c.* '98, *b.* '57, AFGHAN '79-80, ○.
,, *Vet.-Lt.* Ernest E., *A.V.D., Sen. Vet. Offr.* (Barrackpore), *v.l.* '92, *b.* '69.
,, *Hon. Lt.-Col.* Evelyn Charles, *late R. Scots, ret.* '87, *h.l.c.* '87, *b.* '47, ZULU WAR '79, ○!, EGYPT '82, ○!, ✱.
,, *Lt.* Frank, I.S.C., *25th Pun. Inf.* '98 (Rawal Pindi), *l.* '95, *b.* '70.
rn. ,, *Fl-Engr.* Fras., *ret.* '83, *f.c.* '86.
,, *Maj.* G. M., *ret. Indian Army, m.* '62.
,, *Col.* Geo. Blake Napier, C.B., R.A. (*unemployed*), *c.* '97, *b.* '47, EGYPT '82, *desp.*, ○!, ✱, *4th cl.* Medj., *brev. maj.*, NILE EXP. '84-5, ‖, *desp.*, BURMA '86, C.B. '89.
,, *2nd Lt.* G. H., *1st K.R.R.C.* (Natal) '98, *b.* ' ·!.
rn. ,, *Paym.-in-Ch.*, Geo. P., J.P., *ret. p.i.c.* '79, NICARAGUA '48.
rn. ,, *Asst. Eng.* (*proby.*) Geo. R., *R.N. College* (Greenwich), *a.e.* '98.
rn. ,, *Com.* Geo. W. H., *Imperieuse* (Pacific), *c.* '98.
,, *Lt.-Col.* Gerald Ward, I.S.C., *late Assay Master Bomb. Mint, l.c.* '93, *b.* '47, AFGHAN '79, ○!, *desp.*, MAHSUD WAZIRI '81, *desp.*
rn. ,, *Com.* Harry C., *Sup. Marine Society's Warspite* '95 (Woolwich), *ret. c.* '92.
,, *Maj.* Henry, M.B., *R.A.M.C., Med. Offr. to the Governor's Body-Guard* (Bombay), *m.* '92, *b.* '58, ZHOB VALLEY EXP. '84.
,, *Lt.* H. G., *R.A.M.C.* (Aldershot) '98.
,, *Capt.* Henry J., *2nd E. Lancs R.* (Rhaniket), *c.* '91, *b.* '65.
,, *Maj.* Herbert, *2nd commg. 1st Leins. R.* '96 (Barbados), *m.* '91, *b.* '57.
,, *Lt.* Herbert M., *Som. L.I., Adjt. Coorg Rif. Vols.* '96 (Mercara), *l.* '93, *b.* '65.
,, *Hon. Col.* Henry Richmond, *late R.A., ret.* '78, *h.c.* '78, *b.* '33, CHINA '60, ○‖
,, *2nd Lt.* H. W., I.S.C. (*unattached*) '98.
rn. **Martin,** *Dep. Insp.-Gen.* James Hamilton, D.S.O. (Malta Naval Hospital), *d.i.g.* '94, ZULULAND '79, ○!, *desp.*, EGYPT '82, E. SOUDAN '84, ‖, *desp.*, WITU '90, *desp.*, ○!, D.S.O.
rn. ,, *Staff Surg.* James McCardie, D.S.O., *s.s.* '94, *b.* '59, BENIN '97, *desp.*, ○!, D.S.O.
rn. ,, *Com.* Jno. J., *ret. c.* '70, BALTIC '54-5, ○, Nav. pen. '73.
,, *Lt.-Col.* John, *R.A.M.C.* (Aldershot), *l.c.* '97, *b.* '47, EGYPT '82, ○, ✱, BURMA '86-7, ○!.
,, *Lt.* John, R.E., *Coast Batt. Sub.-miners, Sect. No.* 1 (North Shields), *l.* '90, *b.* '52.
rn. ,, *Surg.* John, *Victory* (Portsmouth) *s.* '98.
,, *Hon. Lt.-Col.* John James, *late 45th Foot, ret.* '78, *h.l.c.* '81, *b.* '36, ABYSSINIA '68, ○.
,, *Hon. Maj.-Gen.* John Paton, *late Beng. S.C., ret.* '80, *h.m.g.* '80.
,, *Lt.-Col.* Martin, R.E., *Exec. Engr. 1st gr. Mil. Works Dept., India* (*on furlough*), *l.c.* '96, *b.* '49, AFGHAN WAR '78-80, ○!, ZHOB VALLEY EXP. '84.
,, *Brig.-Surg.-Lt.-Col.* Patrick Richard, M.D., *ret. I.M.S., b.s.l.c.* '91, BURMA '87-8, ○‖.
,, *Col.* Sir Richard Edward Rowley, K.C.B., K.C.M.G., *late 6th Dns., ret.* '90, *c.* '90, *b.* 47, TRANSVAAL '81, ZULULAND '88, S. AFRICA '97, *desp.*, K.C.B. '98, K.C.M.G. '95.
,, *Hon. Col.* Robert Conolly, *late Staff Offr. of Pensioners, ret.* '85, *h.c.* '85, *b.* '37, CRIMEA '55 (wounded), ○!, ⊛.
,, *Lt.* Ronald, I.S.C., *1st Punj. Inf., with Brit. E. Africa Contingent* '98 (Uganda), *l.* '93, *b.* '72, CHITRAL '95, ○!.
,, *Col.* Rowland Hill, C.B., *late 21st Lrs.* (Cavalry Club), *c.* '96, *b.* '48, *half pay* '98, *commg. 21st Lrs. at Omdurman*, BECHUANALAND '84-5, NILE EXP. '97-8, *desp.*, ○‖, ✱, C.B.
rn. ,, *Asst. Paym.* Wm. E. R., *Sec. to the Commodore of the Training Squadron, Raleigh* (Train. Squad.), *a.p.* '88.
,, *Hon. Maj.-Gen.* Wm. George, *late R.A., ret.* '85, *h.m.g.* '85, *b.* '35, CRIMEA '54-5, ○!, ⊛, NEW ZEALAND '64-6, ○.
rn. ,, *Paym.-in-Ch.* Wm. H., *ret. p.i.c.* '95, BLACK SEA '55-6, ○!, ⊛.
rn. ,, *Surg.* Wm. L., *Anson* (Medit.), *s.* '96.
rn. ,, *Staff Com.* Wm. R., *Instr. & Lecturer, Nautical Surveying & Meteorology, R.N. Coll.* (Greenwich), *s.c.* '79.
,, *Surg.-Col.* Wm. Thomas, M.D., *late A.M.S., ret.* '96, *s.c.* '93, ABYSSINIA '67, *desp.*, ○, BURMA '85-7, ○!.
rn. ,, **Wood-,** *Sub-Lt.* Gregory G. C., *Surprise* (Medit.), *s.l.* '97.
,, **Wood-,** *Lt.* James I., *2nd North'n. R.* (Aldershot), *l.* '98, *b.* '74.
Martindale, *Capt.* Cecil Sydney de Butts, I.S.C., *Civ. Emplmt., Punjab*, '83 (*on furlough for two years*), *c.* '91, *b.* '61, BURMA '86-9, ○‖.
Marton, *Lt.* Richd. O., R.A., *No.* 32 *Co.* (Cork Harbour), *l.* '94, *b.* '72.
Martyn, *Capt.* Anthony W., *R. W. Kent R., Adjt. 2nd Vol. Batt.* '95 (Blackheath), *c.* '92, *b.* '64, SOUDAN '85-6, *desp.*, ○, ✱.
,, *Capt.* Arundel, *2nd R. W. Kent R.* (Chatham), *c.* '96, *b.* '68.
Martyr, *Lt.-Col.* (*brev.*) Cyril Godfrey, D.S.O., *D. of Corn. L.I., with Uganda Rif.* '97 (Uganda), *brev. l.c.* '98, *b.* '60, EGYPT '82, ○!, ✱, NILE EXP. '84-5, ‖, SOUDAN '88-91, ‖‖, *4th cl.* Osm., DONGOLA '96, ○‖, *desp.*, D.S.O., UGANDA '97-8, *desp.*, *brev. lt.-col.*

Digitized by Google

Martyr, *Hon. Maj.-Gen.* James Smith, *late Madr. S.C., ret.* '79, *h.m.g.* '79.
Marvin, *Hon. Lt.-Col.* William, *late Staff Paym. A.P.D., ret.* '83, *h.l.c.* '83, NEW ZEALAND '60-1-3-4, ○.
rn. **Marwood,** *Rev.* Geo. H., M.A., *Impregnable* (Devonport), *chapl.* '81, *nav. instr.* '82.
,, *Capt.* (*Brev. Maj.*) Hy., *1st N. Staff. R.* (Subathu, Punjab), *b.m.* '96, *b.* '64, ZULULAND '88, DONGOLA '96, *desp.*, ○!, *brev. maj.*, *4th cl.* Medj.
rn. ,, *Fl.-Engr.* Jno., *ret.* '82, *f.e.* '86, Greenwich Hosp. pens. '90.
rn. ,, *Staff Paym.* Ralph B., *Duke of Wellington* (Portsmouth), *s.p.* '97, ZULU WAR '77-9, ○!.
rn. **Marx,** *Capt.* John L., *Prosperine* (N. America), *c.* '95, *b.* '52, BRASS RIVER '95, ○!, M'WELI '95, !, *R. Hum. Soc.* '74, ○, '77, ○.
Masani, *Lt.-Col.* Hormasji D., *late I.M.S., ret.* '98, *l.c.* '97, *b.* '50, AFGHAN '79, ○, ZHOB VALLEY '90, EAST AFRICA '96, ○.
Mascall, *Col.* Fras., R.E., *commg. R.E. S. Dist.* '96 (Portsmouth), *c.* '95, *b.* '42.
Masefield, *Lt.* Robt., *1st Shrops. L.I.* (Bombay), *l.* '95, *b.* '72.
Mason, *Hon. Maj.-Gen.* Charles Crawford, *late Madr. S.C., ret.* '76, *h.m.g.* '77.
,, *Hon. Col.* E. S., *late Adjt. N. Lincs Mil., ret.* '75, *h.c.* '90.
,, *Maj.* F. J. M., *ret. Indian Army, m.* '60.
,, *Hon. Lt. & Qr.-Mr.* Geo., R.A., *Staff, Garr. Art.* (Gosport), *h.l.* '96, *b.* '52.
rn. ,, *Nav. Instr.* Geo. B., M.A., *Britannia* (Dartmouth), *n.i.* '68.
rn. ,, *Lt.* Geo. W., *Galatea* (Hull), *l.* '96.
,, *Maj.* Hy. Espine Monck, I.S.C., *2nd commg. 17th Madr. Inf.* '93 (Bangalore), *m.* '96, *b.* '56, BURMA '86-9, ○||.
,, *Capt.* Hubert Dempster, *R.A.M.C.* (Colchester), *c.* '91, *b.* '63.
,, *Lt.-Col.* Hy. Macan, I.S.C., *Comdt. 4th Lrs., Hyderabad Contingent* (Hingoli), *l.c.* '96, *b.* '50, BURMA '86-7, ○||.
rn. ,, *Lt.* Jas. B., *Repulse* (Channel), *l.* '96.
rn. ,, *Rev.* John E. S., B.A., *Champion* (Train. Squad.), *chapl.* '84, *nav. instr.* '85.
,, *2nd Lt.* Philip G., *20th Hrs.* (Mhow) '95, *b.* '72.
,, *Capt.* Sydney Moore, I.S.C., *4th Hyderabad Lrs., Stn. Staff Offr. 1st cl.* (Bolarum), *c.* '92, *b.* '60, BURMA '86-9, ○||, *desp.*
rn. ,, *Adm.* Thomas Henry, C.B., *ret.* '93, *a.* '78, CHINA '58-60, ○, C.B. (*mil.*) '75, Greenwich Hosp. pens. '94.
,, *Lt.* Wm. Campbell, R.A., *Dist. Offr.* (Gravesend), *l.* '94, *b.* '54, ZULU WAR '79, ○!.
,, *Hon. Col.* Wm. Henry, *late Bomb. S.C., ret.* '77, *h.c.* '77.
,, **Monck-,** *Lt.-Col.* Gordon Geo., R.A., *commg. R.A.* (Barrackpore), *l.c.* '96, *b.* '50, PERAK EXP. '75, ○!, AFGHAN '78-9, MAHSOOD WUZEEREE EXP. '81, *desp.*
,, **Monck-,** *Lt.* Roger H., *R. Muns. Fus.*, employed with *R. Niger Co.* '97 (Akassa, Nigeria), *l.* '94, *b.* 72.
rn. ,, **Williams-,** *Sub-Lt.* Wm. L., *Rupert* (Mediterranean), *s.l.* '97.
Massey, *2nd Lt.* Chas. Montague Hamilton, *1st Cold. Gds.* (Chelsea) '97, *b.* '77.
rn. **Massey,** *Mid.* Geo. L., *Hannibal* (Channel), *m.* '95.
,, *Capt.* Godfrey W., *2nd R. Ir. Rif.* (Poona), *c.* '93, *b.* '63.
rn. ,, *Asst. Engr.* Josiah S., *Terrible* (Partic. Serv.), *a.e.* '97.
Massie, *Lt.* John H., R.A., *No.* 32 *Co.* (Cork Harbour), *l.* '95, *b.* '72, CHITRAL '95, ○!.
,, *Lt.* Roger H., R.A., *No.* 5 *Bombay Mountain Batt.* '92 (Peshawar), *l.* '92, *b.* '69.
Massy, *Lt.-Col.* Chas. Fras., I.S.C., *civ. emplmt. as Commssr. & Superint.* (Jullundur Divn., Punjab, *on leave*), *l.c.* '92, *b.* '45, ABYSSINIA '68, ○, AFGHAN '79, ○.
,, *Capt.* Edwd. C., R.A., *No.* 18 *Co.* (Bombay), *c.* '98, *b.* '68.
,, *Brig.-Surg.-Lt.-Col.* George, *ret. I.M.S., b.s.l.c.* '90.
,, *Capt.* Godfrey, *Norf. R., Adjt. 3rd V.B.* '97 (East Dereham), *c.* '88, *b.* '63.
,, *Maj.* Hampden H., R.E., *commg. 17th Field Co.* (Aldershot), *m.* '96, *b.* '58.
,, *Maj.* Harry Stanley, I.S.C., *2nd commg. 19th Beng. Lrs.* '93 (Loralai), *m.* '94, *b.* '55, JOWAKI '77-8, ○!, AFGHAN '78-80, ○!, *desp.*, BURMA '87-8, !, *desp.*, MIRANZAI '91, !, TIRAH EXP. '97, *desp.*, ||.
,, *Maj.* Hugh Ingoldsby, *1st Essex R.* (Warley), *m.* '92, *b.* '53.
,, *Lt.* John G. A., *1st R. Ir. R.* (Buttevant, Ireland), *l.* '92, *b.* '70.
,, *Lt.-Col.* Percy Hugh Hamon, *p.s.c., late 6th D.G., Vice-Consul* '96 (Adana, Asia Minor), *l.c.* '98, *b.* '57, AFGHAN '79-80, ○.
,, *Maj.* Wm. Geo., *p.s.c.*, R.A., *Brigade-Major R.A., S.E. Dist.* '97 (Dover), *m.* '95, *b.* 57.
,, *Lt.-Gen.* Wm. G. Dunham, C.B., *Col. 5th Lrs.* '96 (Grantstown Hall, Tipperary), *ret.* '98, *l.g.* '93, *b.* '38, CRIMEA '56 (dangerously wounded at assault on Redan), ○!, *capt.*, *5th cl.* L.H., ⊛, *desp.*, AFGHAN '79, *commg. Cav. Brig.*, ○||, *desp.*
,, *Col.* William James, *late Norfolk R., ret.* '93, *c.* '86, *b.* '39.
Master, *Capt.* Alf. Edmund, M.B., *R.A.M.C., Sen. Med. Offr.* (Fort Attock, Rawal Pindi), *c.* '97, *b.* '69.
rn. ,, *Mid.* Arth. B. S. H., *Talbot* (North America), *m.* '96.
,, *Capt.* Arth. Gilbert, *A.S.C.* (Preston) *c.* '98, *b.* '67.
,, *Lt.* Richd. C., *2nd K.R.R.C., A.D.C. to Gov., Sir A. Milner* (Cape), *l.* '96, *b.* '70.
,, *Col.* (*brev.*) Wm. Chester, C.B., *late 5th Foot, Gent.-at-Arms* '70 (St. James's), *b.* '21, MUTINY 57, *commg. 5th Foot*, ○!, *desp.*, one year's service, C.B. '58.
rn. **Masterman,** *Mid.* Edwd. A. D., *Resolution* (Channel), *m.* '96.
rn. ,, *Capt.* John, *ret. c.* '97, ZULU WAR '79, *desp.*, ○.
Masters, *Lt.-Col.* Alex., I.S.C., *Comdt. 2nd Regt. Centr. Ind. Horse & commg. the Station* (Agar, Bundelkund), *l.c.* '96, *b.* 48, AFGHAN '79-80, ○!, ✱, *desp.*, N.W. FRONTIER '97-8, *desp.*, ○||.
rn. ,, *Lt.* Chas. M., *Tauranga* (Australasia), *l.* '88, EGYPT '82, ○!, ✱.
rm. ,, *Brev. Lt.-Col.* Wm. Godfrey Rayson, *late R.M.L.I., ret.* '76, *b.l.c.* '71.
Masterson, *Lt.* Geo. C. D., *A.S.C.* (Sierra Leone), *l.* '97, *b.* '72.
,, *Lt.* Jas. E. I., *1st Devon R.* (Jullundur, Punjab), *l.* '95, *b.* '62, EGYPT '82, ○!, ✱, BURMA '91-2, ○!.

Digitized by Google

Matcham, *Capt.* Wm. Eyre (*dep.*), *Wilts R.* (Devizes), *c.* '94, *b.* '65.
Matchett, *Hon. Maj.* Alfred William, *late 29th Foot, ret.* '81, *h.m.* '81, *b.* '41.
,, *Capt.* (*Brev.-Maj.*) Harry G. K., *Conn. Rang.* (Egyptian Army), *b.m.* '98, *b.* '66, DONGOLA '96.
rn. ,, Rev. Hy. H., M.A., *ret.* '62, *chapl.* '54 (Stratton Strawless Rect., Norfolk), BALTIC '54-6, ○.
rn. **Mather,** *Fl.-Engr.* Jno., *ret.* '83, *f.e.* '86, ZULU WAR '77-9, ○.
,, *Lt.* Jno. D., *2nd Leins. R.* (Barbados), *l.* '94, *b.* '71.
Matheson, *Maj.* D., *late 6th Dns., ret. m.* '87.
,, *Lt.* Jno. C., R.E., *Asst. Instr. School of Mil. Eng.* (Chatham), *l.* '91, *b.* '69.
,, *Lt.* Torquhil G., *Adjt. 1st Cold. Gds.* (Chelsea), *l.* '97, *b.* '71.
Mathew, *Capt.* Chas. Massy, D.S.O., *Durh. L.I., Ord. Offr., 4th cl.* '96 (Egypt), *c.* '91, *b.* '69, SOUDAN '85-6, ○, ✱, ASHANTI '95-6, ✱, DONGOLA '96, *desp.*, ○|.
,, *Capt.* Chas. Montague, *I.M.S., in Medical Charge, Bundelcund Agency, c.* '98, *b.* '69.
,, *Lt.* Chas. Theobald, I.S.C., *Jacob's Horse, Adjt. North Beng. Mtd. Rifles* (Darjeeling) '98, *l.* '93, *b.* '69.
rn. ,, *Fl. Paym.* Gervase F., *Severn* (Harwich), *f.p.* '91.
rma. ,, *2nd Lt.* Geo., *2nd l.* '97, *b.* '79.
rn. ,, *Asst. Paym.* Owen R., *Urgent* (Jamaica), *a.p.* '94.
,, *Brig.-Surg.* Robert George, *ret. I.M.S., b.s.* '90.
,, *Capt.* Robt. G., *A.S.C.* (Brit. S. Afr. Co.) '98, *c.* '93, *b.* '68, ASHANTI '95-6, ✱.
,, *2nd Lt.* Theobald, *2nd S. Staff. R.* (Thayetmyo, Burma), '97, *b.* '74.
rn. ,, *Surg.* Wm. E., *Sandpiper* (China), *s.* '96.
Mathewes, *Capt.* Jno. Rocke, I.S.C., *2nd Madr. Lrs., D.A.A.G. Mandalay Dist.* '97 (Mandalay), *c.* '93, *b.* '61, BURMA '86, ○|.
Mathews, *Hon. Lt.* Chas., *Qr.-Mr. 3rd R. Dub. Fus.* (Naas, Ireland), *h.l.* '91, *b.* '55.
rn. ,, *Fl.-Engr.* Edwd., *ret.* '91, *f.e.* '91, CHINA '60, ○|, NIGER '77, EGYPT '82, ○|, ✱, *4th cl.* Medj.
,, *Qr.-Mr.* (*Hon. Lt.*) John, *R.A.M.C.* (Gibraltar), *h.l.* '96, *b.* '55, S. AFRICA '79, ○.
,, *2nd Lt.* Walter F., R.E. (Bengal), '96, *b.* '75.
rn. ,, *Lt.* Sir Lloyd William, K.C.M.G., *ret.* '88, *l.* '74, *b.* '50, *President of the Ministry* '91, *& Gen. in Sultan's Army* (Zanzibar), ASHANTI '73-4, *prom.*, ○, VITU '93, *desp.*, ○|, M'WELI '95 (wounded), ○, ZANZIBAR '96.
,, *2nd Lt.* W. V. D., R.A., *No.* 20 *Co.* (Fort Fareham), '98, *b.* '.
rn. **Mathias,** *Fl.-Paym.* Fredk. B. J., *Galatea* (Hull), *f.p.* '98, EGYPT '82, ○, ✱, SUAKIN '84-5, |
,, *Hon. Col.* Frederick Hope, *late Madr. S.C., ret.* '87, *h.c.* '87, AFGHAN '79-80, ○.
,, *Col.* (*Brev.*) Hy. Harding, C.B., A.D.C., *commg. 1st Gord. Highrs.* (Edinburgh), *c.* '98, *b.* '50, SOUDAN '84-5, ○|, ✱, CHITRAL '95, *desp.*, ○|, C.B., INDIAN FRONTIER '97-8, storming of Dargai, *desp., recommended for the VC*, ○||, A.D.C.
,, *Maj.-Gen.* Henry Vincent, *Unemp. Sup. List, I.S.C.* '88, *g.* '90, *b.* '30, SONTHAL REBELLION '65-6, INDIAN MUTINY '57-9, *desp.*, ○|.
Mathias, *Maj.* Hugh Broderick, D.S.O., *R.A.M.C.*, (Egypt), *m.* '98, *b.* '63.
,, *Capt.* Leond. Jno., I.S.C., *Chief Commsrt. Off., Sind Dist.*, '96 (Karachi), *c.* '92, *b.* '60.
,, *2nd Lt.* T. G., *2nd Welsh R.* (Bellary), '98, *b.* '.
,, *Hon. Lt.-Col.* V. Lewis, *late Madr. S.C., ret.* '86, *h.l.c.* '86.
Mathison, *Maj.* Gilbert Hamilton Fearon, *late Yorks R., ret.* '96, *m.* '92, *b.* '56, SOUDAN '85-6, ○, ✱.
rm. **Matson,** *Maj.* Chas. G. (*depôt*, Deal), *m.* '95, *b.* '59.
rn. **Matthew,** *Surg.* Chas. G., M.B., *Renown* (N. America), *s.* '89, ZANZIBAR '96.
Matthews, *Maj.* Alfd., R.A., *No.* 1 *Depôt* (Fort Rowner, Gosport), *m.* '96, *b.* '58, AFGHAN WAR '80.
,, *Col.* Charles John, *late Middx R., ret.* '89, *c.* '89, *b.* '45, NEW ZEALAND '65-7, ○, ZULU WAR '79, ○|.
,, *Col.* Charles Richard, *Unemp. Sup. List, I.S.C.* '95, *c.* '85, *b.* '38, CHINA '50, ○.
,, *2nd Lt.* Claud Leonard, *1st Durh. L.I.* (Aldershot) '98, *b.* '.
,, *2nd Lt.* Durham S., *17th Lrs.* (Ballincollig, Ireland), '97, *b.* '76.
,, *Maj.* Frank B., *2nd R. Lancs R.* (Lichfield), *m.* '93, *b.* '57, S. AFRICA '79, ○|.
rn. ,, *Rev.* Fredk. J., M.A., *chapl. & nav. instr.* '74, *ret.* '97, EGYPT '82, ○|, ✱.
,, *2nd Lt.* G. H., *2nd Glouc. R.* (Jersey) '98.
rm. ,, *Capt.* (*Brev.-Maj.*) Godfrey E. (Egyptian Army '97), *b.m.* '98, *b.* '68, NILE EXP. '97-8, *desp.*, ○||, *b.m.*
,, *2nd Lt.* Harold Lawrence, *1st Essex R.* (Warley) '98.
,, *Lt.-Col.* Henry Melvin, *late R.W. Surr R., ret.* '89, *l.c.* '89, *b.* '42.
,, *Vet. Lt.-Col.* Iles, F.R.C.V.S., *A.V.D.* (South Africa), *v.l.c.* '98, *b.* '54, EGYPT '82, ○|, ✱, *prom.*
rn. ,, *Staff-Paym.* Jas. G., *ret.* '88, *s.p.* '94, *Storekeeper, Cashier & Libr.* '92 (R. N. Coll., Greenwich).
,, *Rev.* Lewis Jos., *R.C. Chapl. 3rd cl.* '97 (Egypt), *b.* '56.
,, *Lt.-Col.* Robert Lee, *late A.S.C., ret.* '89, *l.c.* '88, *b.* '37, RED RIVER '70, W. COAST AFRICA '63-4.
rn. ,, *Lt.* Walter J., *l.* '98.
rn. ,, *Fl.-Engr.* Wm. H., *Gibraltar* (Mediterranean), *f.e.* '95, PERAK '75-6, ○|.
,, **-Donaldson,** *Maj.* Charles George, *late Bord. R., ret.* '98, *m.* '93, *b.* '57.
Maturin, *Maj.* Benj. Allen, *R.A.M.C.* (Lahore), *m* '97, *b.* '60.
,, *Col.* Frederick Harvey, *late E. Surr. R., ret.* '96, *c.* '89, *b.* '48, AFGHAN '78-80, ○, SOUDAN '85, *desp.*, ○|, ✱, *brev. lt.-col.*
,, *Col.* John, *R.A.M.C., Princ. Med. Offr. E. Dist.* (Colchester), *c.* '95, *b.* '42, ASHANTI WAR '73-4, ○.
,, *Lt.* John W. H., *A.S.C.* (Cork), *l.* '95, *b.* '72.
,, *2nd Lt.* R. G., *R.A., No.* 12 *Co.* (Singapore), '98, *b.* '.
rn. ,, *Capt.* Wm. M., *ret. c.* '97, SUAKIN '84-5, *desp.*, ○|, ✱.
Maud, *2nd Lt.* Chas. C., *2nd Som. L.I.* (Aldershot) '96, *b.* '75.
,, *Lt.* Philip, R.E., *No.* 2 *Co. Beng. S. & M.* '98 (Chitral), *l.* '92, *b.* '70.

Digitized by Google

rn. **Maud**, *Lt.* Vernon, *Leda* (Southampton), *l.* '84, EGYPT '82, ○, ✱, SUAKIN '84-5, ⅰ.
,, *2nd Lt.* Wm. H., *1st Som. L. I.* (Kuldana, Punjab Comd.), '90, *b.* '68, N.W. FRONTIER '97, ○ⅰ.
Maude, *Lt.-Col.* Aubrey Maurice, *late Scot. Rif.*, *ret.* '88, *l.c.* '88, *b.* '52, ZULU WAR '79, ○ⅰ, TRANSVAAL '81, *desp.*
,, *Hon. Col.* Edwin, *late 109th Foot*, *ret.* '81, *h.c.* '81, *b.* '26, S. MAHRATTA CAMPAIGN '44-5, N.W. FRONTIER '46, PUNJAB '48-9, ○ⅰ, PERSIA '56-7, ○ⅰ, BHEEL CAMPAIGN '57-8, INDIAN MUTINY '58-9, *desp.*, ○.
,, *Capt.* Eustace Addison, *2nd Dns.* (Edinburgh), *c.* '95, *b.* '63.
,, *Col.* Fras. C., V℄, C.B., *late* R.A., *Mil. Knight* (Windsor), *b.* '28, INDIAN MUTINY, *commg. R.A. of Havelock's Army*, *desp.*, ○ⅱ, *brevs. of maj. & lt.-col*, C.B., V℄ (one year's service for Lucknow).
,, *Capt.* Fredk. S., *p.s.c.*, *Cold. Gds.*, *Brig. Maj. Home Dist.* '97 (Carlton House Terrace, London, S.W.), *c.* '95, *b.* '64, SOUDAN '85, ○ⅰ, ✱.
,, *Hon. Lt.-Col.* Robert Henry, *late R. Fus.*, *ret.* '84, *h.l.c.* '84, *b.* '42.
,, *Maj.* Robert John, *late Rif. Brig.*, *ret.* '97, *m.* '92, *b.* '53.
rn. **Maudling**, *Fl.-Engr.* Wm. J., *Royal Oak* (Mediterranean), *f.e.* '95, ZULU WAR '77-9, ○, EGYPT '82, ○ⅰ, ✱.
Mauduit, *Capt.* Frank Rowley Metcalfe Chas. de Rittich, I.S.C., *Civ. Dept.*, *Hyderabad* '92, *Actg. Dep. Commissr. 2nd cl.* (Aren, Hyderabad), *c.* '94, *b.* '62.
Maul, *Maj.* Spencer D., *York & Lanc. R.*, *Adjt. 1st V.B. Oxf. L.I.* (*University*) '94 (Oxford), *m.* '99, *b.* '59, EGYPT '82, ○ⅰ, ✱.
Maule, *Brev.-Lt.-Col.* George Edwin, *late R.A.*, *ret.* '82, *b.l.c.* '81, *b.* '38.
,, *Hon. Maj.-Gen.* Henry Barlow, *late R.A.*, *ret.* '86, *h.m.g.* '86, *b.* '36, CRIMEA '55-6, *desp.*, ○ⅰ, ⑧, ⑦, INDIAN MUTINY '57-9, ○.
,, *Lt.* Hy. N. St. J., R.A., *No.* 70 *Batt.* (Bareilly), *l.* '95, *b.* '73.
Mauleverer, *Lt.-Col.* B. B., *late 88th Foot*, *ret. l.c.* '68.
Maunsell, *Capt.* Archd. J. S., *Adjt. 1st V.B. R. Warw. R.* '93 (Birmingham), *c.* '93, *b.* '64.
,, *Maj.* Arthur Munro, *late R. Mun. Fus.*, *ret.* '93, *m.* '90, *b.* '52, BURMA '87-9, ○.
,, *Col.* Chas. A., M.D., *R.A.M.C.*, *Prin. Med. Offr.* (Mhow) *c.* '92, *b.* '40, BHOOTAN EXP. '64-5, ○ⅰ, EGYPT '82, ○, ✱.
,, *Capt.* Chas. H. W., *2nd E. Yorks R.* (Templemore), *c.* '87, *b.* '58, AFGHAN '79-80, ○.
,, *Hon. Lt.-Col.* Edward Henry, *late Staff Paym. A.P.D.*, *ret.* '97, *h.l.c.* '95.
,, *Maj.* Edwd. L, *R.A.M.C.* (Bengal), *m.* '92, *b.* '53.
,, *2nd Lt.* Eustace B., *1st Glouc. R.* (Fort William, Beng.) '97, *b.* '78.
,, *Capt.* Fras. R., *p.s.c.*, R.A., *H.B.M. Vice-Consul* '97 (Sivas, Asia Minor), *c.* '89, *b.* '62.
,, *Capt.* Fredk. G., R.A., *No.* 9 *Batt.* (Limerick), *c.* '92, *b.* '64.
,, *Gen.* Sir Fred. Rich., *Col. Comdt. R.E.* '86 (*late Bengal*), *Unemp. Sup. List* '87 (32, Ashley Gdns., S.W.), *g.* '87, *b.* '28, PUNJAB '48-9, ○ⅱ, INDIAN MUTINY '57-9 (thrice wounded), *desp.*, ○ⅱ, *brev.-maj.*, C.B., AFGHAN WAR '78-9, *desp.*, ○ⅰ, K.C.B. '97.
Maunsell, *Maj.* Geo. W., *R. W. Kent R.*, *Adjt. Eastern Beng. State Rly. Vols.* '93 (Calcutta), *m.* '94, *b.* '59, TRANSVAAL CAMPAIGN '81, EGYPT '82, ○ⅰ, ✱, *5th cl.* Medj., SOUDAN '85-6.
,, *Hon. Maj.* Jno. Drought, *A.P.D.*, *Paym.* '85 (Naas), *h.m.* '95, *b.* '56.
,, *Capt.* Manuel C., R.A., *Instr. in Electricity at R.M.A.* '94 (Woolwich), *c.* '95, *b.* '66.
,, *Maj.* Nevill Francis Augustus, *late R. Warw. R.*, *ret.* '96, *m.* '92, *b.* '55, AFGHAN '79-80, ○.
,, *Lt.-Col.* R., *ret. l.c.* '68.
,, *Hon. Maj.-Gen.* Thomas, C.B., *late Brig. Depôt*, *ret.* '81, *h.m.g.* '81, *b.* '22, PUNJAUB '48-9, ○ⅱ, CRIMEA '54-6 (severely wounded), *desp.*, ○ⅲ, ⑧, ⑦, *5th cl.* Medj., *brev.-maj.*, C.B. '75.
,, *Surg.-Gen.* Thos., C.B., *A.M.S.*, *Princ. Med. Offr.* (Malta), *95*, *b.* '39, BURMA '86-7, *desp.*, CHITRAL '95, ○ⅰ, *desp.*, C.B.
rn. ,, *Com.* Wm. H., *ret.* '93, *c.* '98.
,, *Hon. Col.* William Stopford, *late R.A.*, *ret.* '84, *h.c.* '84, *b.* '34.
Maurice, *Hon. Col.* Arthur Corbet, *late R. Muns. Fus.*, *ret.* '85, *h.c.* '85, *b.* '44.
,, *Lt.* David B., *Adjt. 1st R. Berks. R.*, '94 (Portsmouth), *l.* '92, *b.* '66.
,, *Lt.* Fredk. B., *Derb. R.*, *A.D.C. to G.O. commg. Woolwich Dist.* '96 (Woolwich), *l.* '93, *b.* '72.
,, *Capt.* Geo. Thelwall Kindersley, *R.A.M.C.* (Choubattia), *c.* '98, *b.* '67.
,, *Maj.-Gen.* John Fredk., C.B., *R.A.*, *p.s.c.*, *commg. Woolwich District* '95 (Woolwich), *m.g.* '95, *b.* '42, ASHANTI '73-4, *desp.*, ○ⅰ, ZULU WAR '79 (severely wounded), *desp.*, ○ⅰ, EGYPT '82, *desp.*, ○ⅰ, ✱, *4th cl.* Osm., *brev. lt.-col.*, NILE EXP. '84-5, ⅰ, *desp.*, *prom. col.*
rn. ,, *Lt.* Thos. H. M., *Jupiter* (Channel), *l.* '98.
rn. ,, *Surg.* Walt. B., *Salamander* (Medit.), *s.* '97.
rn. **Mawbey**, *Lt.* Hy. L., *Edgar* (Partic. Serv.), *l.* '92.
rma. ,, *Hon. Maj.-Gen.* Henry Way, *late R.M.A.*, *ret.* '83, *h.m.g.* '83, BALTIC '54, *desp.*, ○.
Mawe, *Hon. Maj.* T. G., *late Adjt. 5th (Mil.) Battn. R. Muns. Fus.*, *ret.* '93, *h.m.* '78.
Mawhinny, *Capt.* Robt. John Watt, *R.A.M.C.* (Birr, Ireland), *c.* '90, *b.* '67, ISAZAI EXP. '92.
Mawson, *Lt.-Col.* Wm. Arthur, *I.M.S.*, *11th Beng. Lrs.* (Jhelum), *l.c.* '96, *b.* 50, AFGHAN '78-80, *desp.*, ○ⅱ.
Maxham, *Surg.-Gen.* John W., M.D., *late A.M.S.* (*late P.M.O.*, Cape), *ret.* '89, *s g.* '98, *b.* '42.
rn. **Maxse**, *Adm.* Frederick Augustus, J.P., *ret.* '67, *a.* '95, CRIMEA '55-6, *desp.*, *prom.*, ○, ⑦, *5th cl.* Medj.
,, *Maj.* Fredk. I., D.S.O., *2nd Cold. Gds.* (with Egyptian army), *m.* '97, *b.* '62, NILE EXP. '97-8, *desp.*, ○ⅱ, ✱.
Maxwell, *Lt.* Alexr. G., I.S.C., *Adjt. 6th Beng. Cav.* '93, *Asst. Insp. Offr. Imperial Service Cavalry* (Gwalior), *l.* '90, *b.* '67.
,, *Maj.* Archibald B., *2nd Manch. R.* (Manchester), *m.* '95, *b.* '58.
,, *Capt.* Aymer Claud, *Adjt. 5th R. Muns. Fus.* '95 (Limerick), *c.* '90, *b.* '63.
,, *2nd Lt.* Aymer E., *3rd Gren. Gds.* (Chelsea), '97, *b.* '77.
,, *Maj.* Cedric, R.E. (Cape Town), *m.* '93, *b.* '54, AFGHAN WAR '78-80, *desp.*, ○ⅰ, ZHOB VALLEY EXP. '84.

Digitized by Google

Maxwell, *Capt.* Chas. J., *and Dns.* (Edinburgh), *c.* '91, *b.* '63.
,, *Lt.* Denis W., *2nd High. L.I.* (Karachi, for Ceylon), *l.* '97, *b.* '73.
,, *Lt.* Fras. Aylmer, D.S.O., I.S.C., *18th Beng. Lrs.* (Sialkot), *l.* '93, *b.* '71, CHITRAL '95, *desp.*, WAZIRISTAN '94-5, ○|, N.W. FRONTIER '97, TIRAH, *desp.*, ○|, D.S.O.
,, *Capt.* Fredk. Doveton, I.S.C., *Sup. List.* '95, *Civ. Dept. Burma* '85, *Dep. Commissr. actg. 2nd gr.* (special duty), *c.* '93, *b.* '62.
,, *Hon. Col.* G. S., *late Adjt. Tower Ham. Mil.*, *ret.* '75, *h.c.* 82.
,, *Maj.* Geo. Wm., I.S.C., *A.A.G. Belgaum Dist.*, *m.* '96, *b.* '57, BURMA '87-9, ○|.
,, *Capt.* Hamilton Geo., I.S.C., *16th Beng. Cav.* (Umballa), *c.* '98, *b.* '63, MIRANZAI (1 & 2) '91, ○|, N.W. FRONTIER '97-8.
,, *Vet. Capt.* Harrie M., F.R.C.V.S., *A.V.D., Civ. Vet. Dept., Derajat & Baluchistan, v.c.* '94, *b.* '59.
,, *Maj.* Hon. Hy. Edward, *2nd R. Highrs.* (Aldershot), *m.* '95, *b.* '57.
,, *Lt.-Col.* Hy. St. Patrick, C.S.I., I.S.C., *civ. emplmt. Assam, Judge & Commsr., Assam Valley Dist.* (Gauhati), *l.c.* '95, *b.* '50, |DUFFLA '74-5, *desp.*, NAGA HILLS '79-80, ○|, *desp.*, AKHA '83-4, *desp.*, MANIPUR '91, |, *desp.*, *thanked by Ind. Govt.*
rn. ,, *Assist. Engr.* Jas., *a.c.* '95.
rn. ,, *Paym.* Jas., *Wallaroo* (Australasia), *p.* '93, EGYPT '82, ○|, ✠.
,, *Capt.* Jas. McCall, R.A., *No.* 82 *Batt.* (Exeter), *c.* '93, *b.* '65.
,, *Brev. Col.* John Grenfell, D.S.O., *late R. Highrs.* (*Egyptian Army*), *b.c.* '98 *b.* '59, EGYPT '82, ○|, ✠, NILE EXP. '84-5, *desp.*, |, SOUDAN '85-9, *desp.* (*thrice*), ||, *4th cl.* Osm., D.S.O. '86, DONGOLA '96, *desp.*, *brev. lt.-col.*, NILE EXP. '97, *desp.*, '98, *desp.*
,, *Lt.* Lawrence L., I.S.C., *actg. Adjt. 2nd Beng. Lrs.* (Meerut), *l.* '90, *b.* '68, WAZIRISTAN '94-5, ○|
,, *Maj.* Nigel, R.A., *commg. No.* 4 *Co.* (Kurrachee), *m.* '92, *b.* '56.
,, *Hon. Maj.-Gen.* Patrick, *late Beng. S.C.*, *ret.* '76, *h.m.g.* '76.
,, *Capt.* (*temp. Maj.*) Richd. Money, I.S.C., *2nd commg. 6th Beng. Inf.* '95 (Meerut), *c.* '90, *b.* '60, AFGHAN '79-80, ○, N.E. FRONTIER '98 (Abor), *commg. the Expdn.*, *brev. maj.*
,, *Col.* Robert James, *p.s.c.*, *late Manch. R.*, *ret.* '89, *c.* 85, *b.* '37, INDIAN MUTINY '58-9, ○.
,, *Capt.* Robt. P., *1st Linc. R.* (Secunderabad, *Madras Comd.*), *c.* '92, *b.* '61.
,, *Maj.* Ronald C., R.E., *D.A.A.G. for R.E. in India* '98, & *actg. Sec. Defence Com.*, (Simla), *m.* '91, *b.* '52, AFGHAN WAR '78-80, ○|, ✠.
,, *Surg.-Maj.* Thomas, M.D., *ret. I.M.S.*, *s.m.* '66.
rn. ,, *Com.* Thos. E., *ret. c.* '94, ASHANTI '73-4, ○.
,, *Lt.-Col.* Thomas Mercer, *late Derb. R.*, *ret.* '97, *l.c.* '95, *b.* 42.
rn. ,, *Fl.-Engr.* Wm., *ret.* '71, *f.c.* '86.
rn. *Vice-Adm.* William Henry, *ret.* '95, *v.a.* '94, BALTIC '54-5, ○, ABYSSINIA '68, *desp.*, ○, A.D.C. '87-8.
rn. ,, *Staff-Capt.* Wm. F., *Research* (Portsmouth), *s.c.* '93.
,, *2nd Lt.* Wm. F., R.E., (Chatham), '97, *b.* 78.
,, *2nd Lt.* Wm. Leigh, *Unattached List, I.S.C.*, '97, *b.* '77.

Maxwell, *Capt.* Wm Lockhart, I.S.C., *Squad. Com. 10th Beng. Lrs.* '98 (Nowshera), *c.* '94, *b.* 62, BURMA '86-7, ○||, MIRANZAI '91, |, N.W. FRONTIER '97, MALAKAND |.
,, **Wedderburn-**, *Maj.* James Andrew Colville, *ret.* '90, *m.* '89, AFGHAN '78-80, *desp.*, ○, BURMA '85-7, ○|.
rn. **May**, *Lt.* Arth. De K. L., *Vernon* (Portsmouth), *l.* '97.
rn. ,, *Fl.-Surg.* Arth. W., *Empress of India* (Medit.), *f.s.* '98, EGYPT '82, ○, ✠.
rn. ,, *Com.* Chas. G., *President* (W.I. Docks), *c.* '95, ASHANTI '74 (wounded), ○|.
rn. ,, *Staff-Com.* Daniel J., F.R.G.S., *ret.* '77, *s.c.* '68, NIGER '54-5, BALTIC '55, ○, CHINA '56, ○, NIGER '57-9, ZAMBESI '60-1 (with Dr. Livingstone), ABYSSINIA '68, *prom.*, ○, LIGHTNING EXP. '68 (commanded).
,, *Maj.* Edwd. S., R.A., *commg.* T *Batt. R.H.A.* (Aldershot), *m.* '91, *b.* '56.
rn. ,, *Lt.* Fras., *Dart* (Surveying Service), *l.* '96.
rn. ,, *Asst. Engr.* Fredk. F., *Resolution* (Channel), *a.c.* '98.
,, *Lt.-Col.* Geo. L. E., *commg. 1st Lancs Fus.* (Aldershot), *l.c.* '97, *b.* '50.
rn. ,, *Capt.* Hy. J., C.B., *Member of Ordn. Committee* '96 (Abbey Mount, Belvedere, Kent), *c.* '89, *b.* '53, EGYPT '82, ○|, ✠, SUAKIN '88, *desp.*
rn. ,, *Hd. Schm.* Jas., *Black Prince* (Queenstown), *h.s.* '89.
,, *Lt.-Gen.* Jas., C.B., *Beng. Inf.*, *l.g.* '97, *b.* '37, MUTINY '57-8, *desp.*, ○||, *one year's service for Lucknow*, COSSYAH & JYNTIAH '62-3, BHUTAN '64-5, *desp.*, ○|, BURMA '86-7, |.
,, *Hon. Lt.* Jas., *Qr.-Mr. 3rd Gren. Gds.* (Chelsea), *h.l.* '95, *b.* '57, SOUDAN '85, ○|, ✠.
rn. ,, *Sub-Lt.* (*actg.*) Jno., *R.N. Coll.* (Greenwich), *s.l.* '98, ZANZIBAR '96, BENIN '97, ○|.
,, *Lt.* Jno. C., *2nd E. Surr. R.* (Woking), *l.* '98, *b.* '74.
rn. ,, *Surg.* Percival M., *Vivid* (Devonport), *s.* '92.
,, *2nd Lt.* R. S., *1st Roy. Fus.* (Naisirabad, *Bombay Comd.*), '98, *b.* '79.
rn. ,, *Com.* Saml. W. G. F., *ret. c.* '67, *c.* 79, *late Fac. Insp., Home Office, Leeds.*
,, *Lt.-Col.* Wm. Allan, *R.A.M.C., Sen. Med. Offr. Convalescent Depôt* (Naini Tal), *l.b.* '97, *b.* '50.
rn. ,, *Com.* Wm. B., *Coast Gd., Colossus* (Holyhead), *c.* '96.
rn. ,, *Capt.* Wm. H., M.V.O., *Excellent* (Portsmouth), *c.* '87, *b.* '49, ARCT. EXP. '75-6, ○.
,, *Capt.* Wm. S. R., *2nd E. Yorks R.* (Staff College, Camberley), *c.* '93, *b.* '64.
Maycock, *Hon. Maj.* Fras. Mellowes, *Staff-Paym.* '96 (Shrewsbury), *h.m.* '91, *b.* '49.
,, *2nd Lt.* Fredk. W. O., *2nd Suff. R.* (Rangoon, Burma), *c.* '97, *b.* '77.
,, *Hon. Col.* John Gittens, *late 14th Foot*, *ret.* '81, *h.c.* '81, *b.* '24, CRIMEA '54-5, *desp.*, ○|||, ⑧, ⑦, *5th cl.* Medj.
,, *Lt.-Col.* Stewart McM., R.E., *commg. R.E. Sub-Dist.* (Gosport), *l.c.* '96, *b.* '51.
Maydwell, *Hon. Lt.-Col.* Richard Lawrence W. M., *late D. of. Corn. L.I.*, *ret.* '81, *h.l.c.* '81, *b.* 41.
rn. **Mayes**, *Capt.* Wm., *ret.* '85, *c.* '80.
Mayhew, *Lt.-Col.* Alf. Hercules, I.S.C., *civ. emp.* (Bombay), *l.c.* '87, *b.* '43.
,, *Hon. Lt.-Col.* Charles George Adams, *late R. Welsh Fus.*, *ret.* '87, *h.l.c.* '87, *b.* '49.

Digitized by Google

rm. **Mayhew,** *Lt.* Chas. L., *Centurion* (China), *l.* '96, *b.* '76.
,, *Maj.* Hervey S., *Bord. R., D.A.A.G. for musketry, Madras Comd.* '94 (Ootacamund), *m.* '97, *b.* '59.
,, *Lt.-Col.* Thomas, *late R.A., ret.* '96, *l.c.* '95, *b.* '48.
Maynard, *Hon. Maj.* C. W., *late Adjt. 1st Midlothian A.V.C., ret.* '83, *h.m.* '79, INDIAN MUTINY '57-9, ○.
,, *Lt.* Chas. C. M., *1st Devon. R.* (Jullundur, Punjab), *l.* '91, *b.* '70, BURMA '91-2, ○!.
,, *Capt.* Fredk. Pinsent, M.B., *I.M.S.* (Bogra, Bengal), *c.* '87, *b.* '64, HAZARA '91, ○!.
Mayne, *Capt.* Augustus Blair, I.S.C., *2nd Guides Cav.* (Agar, West Malwa), *Tutor to Maharaja of Jodhpur & Asst. to Resid. W. Rajputana States, c.* '92, *b.* '60.
,, *Maj.* Chas. Blair, R.E., *Bombay Defence Works* (Bombay), *m.* '94, *b.* '55, AFGHAN WAR '78-80, ○.
,, *Maj.* Charles Hardinge Hawtrey, *late R.A., ret.* '87, *m.* '86, *b.* '48, AFGHAN '78-9, *desp.*, ○.
,, *Lt.* Chas. R. G., *1st High. L.I.* (Devonport), *l.* '99, *b.* '74.
,, *Capt.* Edwd. C., *3rd R. Ir. Fus., Sierra Leone Frontier Police* '96 (Sierra Leone), *c.* '93.
,, *Maj.* Geo. N., *2nd K.O.S.B.* (Cawnpore, Bengal), *m.* '94, *b.* '54, AFGHAN '78-80, ○, BURMA '86-8, *desp.*, ○!, CHITRAL '95, ○!, TIRAH EXP. '97, *desp.*, ‖.
,, *Lt.* Herbert B., R.A., *No. 11 Co.* (Fort St. George), *l.* '94, *b.* '71.
,, *Capt.* Jasper G., *R. Innis. Fus., Dist. Insp. Musketry, Home Dist.* '96 (Carlton House Terrace, S.W.), *c.* '87, *b.* '59.
,, *Hon. Lt.-Col.* John Theophilus Bolton, *late 73rd Foot, ret.* '78, *h.l.c.* '78, *b.* '36.
,, *Maj.* Mosley, *late Bomb. S.C., ret.* '88, *m.* '85, AFGHAN '79-80, *desp.*, ○!.
,, *Maj.* Otway, *late Norf. R., ret.* '96, *m.* '93, *b.* '55, JOWAKI '78, ○!, AFGHAN '79-80, *desp.*, ○!, BURMA '87-9 (severely wounded), ‖.
,, *Maj.* (*tempy. Lt.-Col.*) Richd. Chas. Graham, C.B., I.S.C., *Comdt. 30th Bomb. Inf.* '94 (Chaman), *m.* '92, *b.* '52, AFGHAN 79-80, ○!, ✠, EGYPT '82, ○!, ✠, ZHOB VALLEY '90, MEKRAN '98, *commg. the Field Force, desp.*, C.B.
rn. ,, *Mid.* Ronald C., *Majestic* (Channel), *m.* '97.
,, *Hon. Maj.* Thomas, *late Leic. R., ret.* '86, *h.m.* '86, *b.* '39.
,, *Lt.-Col.* Thos., *I.M.S. 24th Madr. Inf.* (Quilon, on leave), *l.c.* '92, *b.* '49.
Mayo, *Hon. Col.* William Robert, *late Ord. Store Dept., ret.* '95, *h.c.* 90.
rn. **Mayow,** *Capt.* Philip H. W., *ret. c.* '91.
,, **Wynell-,** *Capt.* Chas. E., *2nd Bord. R.* (Quetta), *c.* '94, *b.* '57, EGYPT '82, ○!, ✠.
,, **Wynell-,** *Capt.* Robt. S. L., *2nd N. Lanc. R.* (Dover), *c.* '88, *b.* '61.
,, **Wynell-,** *Maj.* Mayow, *late R.A., ret.* '90, *m.* '86, *b.* '50, BURMA '86.
rn. **Mayston,** *Insp. Mach.* Jno. Y., *H. K. Yard, Tamar* (Hong Kong), *e.i.* '94.
rn. ,, *Fl. Engr.* Robt., *Vivid* (Devonport), *f.e.* '93.
Mead *Rev.* George, M.A., *late chapl.* (*1st cl.*), *ret.* '90, *c.* (*1st cl.*) '87.
,, *Capt.* Harold Richd., I.S.C., *16th Bomb. Inf. D.A.A.G. for Musk. Bomb. Comd.* (Mhow), *c.* '94, *b.* '63, SOUDAN '85-6, ○, ✠.
Mead, *Col.* Henry Robert, *late R.* (*Madr.*) *E., ret.* '89, *c.* '85, *b.* '36.
rn. ,, *Vice-Adm.* James George, *ret.* '94, *v.a.* '94, BLACK SEA '54-5, ○!, ℗.
,, *Hon. Lt.* Moses, *Qr.-Mr. 2nd Essex R.* (Shwebo, Burma), *h.l.* '92, *b.* '52.
,, *Hon. Dep.-Com.-Gen.* Robert, *late Ord. Store Dept., ret.* '80.
Meade, *Lt.* Hon. Arthur Vesey, *R.H.G.* (Hyde Park), *l.* '96, *b.* '73.
rn. ,, *Dep.-Insp.-Gen.* Edward, *ret.* '91, *d.i.g.* '91, EGYPT '82, *prom.*, ○!, ✠.
rn. ,, *Lt.* Hon. Herbert, *Iphigenia* (China), *l.* '97, *b.* '75.
,, *Maj. & temp. Lt.-Col.* John de Courcy Dashwood, I.S.C., *Comdt. 8th Beng. Cav.* '95 (Bareilly), *m.* '93, *b.* '54, AFGHAN '80, ○.
rn. ,, *General* John Michael de Courcy, *late R.M.L.I., ret.* '96, *g.* '89, *b.* '31, CRIMEA '54-5, ○‖, ℗, *5th cl.* Medj., CHINA '57-60, ○‖.
,, *Maj. & temp. Lt.-Col.* John Wm. Babington, I.S.C., *Comdt. 3rd Lrs., Hyderabad Cont.* (Aurangabad) *m.* '97, *b.* '56, AFGHAN '78-80, ○!, BURMA '86-8, ○‖.
,, *Maj.* Malcolm John, I.S.C., *Consul-Gen.* (Fars, Persia), *m.* '93, *b.* '54
rn. ,, *Lt.* Richd. W. F., *Coast Gd., Rodney* (Queensferry), *l.* '81.
rn. **Meaden,** *Staff-Surg.* Edwd. H., *Fearless* (Mediterranean), *s.s.* '98.
rn. ,, *Fl.-Engr.* Nicholas, *Pembroke* (Chatham), *f.e.* '93.
rn. **Meadus,** *Staff Engr.* Harry H., *Venus* (Mediterranean), *s.e.* '95.
rn. ,, *Ch.-Engr.* Wm. H., *Andromache* (Chatham), *c.e.* '97.
Meadew, *Hon. Lt.-Col.* James, *late 57th Foot, ret.* '78, *h.l.c.* '78.
Meadows, *Brig.-Surg.-Lt.-Col.* Charles J. Walford, *ret. I.M.S., b.s.l.c.* '95, LOOSHAI '71-2, *desp.*, ○!.
,, *Surg.-Maj.-Gen.* Robert Wyatt, *late A.M.S., ret.* '92, *s.m.g.* '89, CRIMEA '54-6, ○!, ℗, AFGHAN '79-80, *desp.*, ○!.
rn. **Meagher,** *Surg.* Edwd. T., *Caledonia* (Queensferry), *s.* '92.
Meakin, *Lt.* H. B., *I.M.S.*, '98.
Meane, *Hon. Dep.-Surg.-Gen.* John, *late Med. Dept., ret.* '81, *h.d.s.g.* '81, CRIMEA '55 (wounded), *desp.*, ○!, ℗, AFGHAN '78-80, *desp.*, ○.
Meares, *Lt.* Aubrey, R.E. (Aldershot), *l.* '96, *b.* '73.
,, *Hon. Maj.* Henry John, *late Paym. A.P.D., ret.* '93, *h.m.* '86.
,, *Lt.* Hugh Poynder, R.A. *No. 29 Co.* (Fort Borisand, Plymouth), *l.* '96, *b.* '72.
Mears, *Lt.* Arth., I.S.C., *2nd Madr. Inf., Asst. Supt. Surv. Dept.* '97 (Madras), *l.* '90, *b.* '69, CHIN LUSHAI 91-2, ○!.
,, *Lt.* Cecil Delarne, I.S.C., *1st Beng. Lrs.* (Lucknow), *l.* '93, *b.* '71, CHITRAL '95, ○!.
,, *Lt.* Ernest L., *A.S.C.* (Egypt), *l.* '95, *b.* '72.
,, *2nd Lt.* Trevor Irvine Nevitt, *2nd Wilts R.* (Guernsey), '97, *b.* '75.
Meares, Devenish-, *Hon. Maj.-Gen.* William Lewis, *late 20th Foot, ret. h m.g.* '77, *b.* '32, CRIMEA '55 (Sebastopol, Kinburn), ○!, ℗.
rn. **Measham,** *Asst. Paym.* Herbert S., *Clk. to Sec. Wildfire* (Sheerness), *a.p.* '96, ZANZIBAR '96, BENIN '97, *desp.*, ○!.
Mecham, *Col.* John R., *commg. 26th Regtl. Dist.* '97 (Hamilton), *c.* '94, *b.* '45.
Medhurst, *Hon. Maj.* Chas. Fredk. Hastings, *A.P.D., Paym.* '90 (Derby), *h.m.* '97, *b.* '56, AFGHAN '78-9, ○.

Digitized by Google

Medley, *Capt.* Allen Geo., I.S.C., *19th Beng. Lrs.* '97, *D.A.A. & Q.M.G. Malakand Brig.*, *c.* '95, *b.* '63, MIRANZAI '91, O|.
,, *Maj.* Ernest Jas., I.S.C., *on special duty, Gilgit Agency, m.* '98, *b.* '59, AFGHAN '78-80, O.
rn. **Medlycott,** *Rear-Adm.* Mervyn Bradford, F.R.G.S., *ret.* '88, *r.a.* '90, BALTIC '55, O, CONGO '75, *prom.*
Meek, *Maj.* Jas., M.D., *R.A.M.C.* (Barbados) *m.* '97, *b.* '61, SIKKIM '88, O|.
Meeking, *Capt.* Bertram C. C. S., *10th Hrs.* (Canterbury), *c.* '97, *b.* '64.
Meeres, *Maj.* Arth. D., R.E., *Adjt. 1st Aberdeensh. R.E. Vols.* (Aberdeen), *m.* '96, *b.* '58.
rn. ,, *Rev.* Bertram H., *Collingwood* (Bantry), *chapl.* '98.
,, *Maj.* Chas. S., *p.a.c.*, R.A., *Ord. Offr. 3rd cl.* '96 (Gibraltar), *m.* '98, *b.* '61.
rn. **Meeson,** Chas. H., *Repulse* (Channel), *asst. clk.* '98.
rn. **Meikle,** *Staff Surg.* Hamilton, *Rainbow* (China), *s.s.* '95.
rn. ,, *Surg.* Thos. C., M.A., M.B. (Hong Kong Naval Hospital), *s.* '91.
rn. **Meiklejohn,** *Engr.* Harry J., *Quail* (N. America), *e.* '92.
rn. ,, *Sub-Lt.* Hugh B., *Waterwitch* (Australia), *s.l.* '96.
,, *Hon. Lt.-Col.* John Forbes, *late R.* (*Beng.*) *A.*, *ret.* '85, *h.l.c.* '85, *b.* '39, BHOOTAN '64-6, O|, AFGHAN '79-80, O, SOUDAN '85, *desp.*, O|, ✱.
rn. ,, *Dep.-Insp.-Gen.* Jno. W. S., M.D., *ret.* '84, *d.i.g.* '84, BALTIC '55-6, O.
,, *Lt.* Matthew F. M., *2nd Gord. Highrs.* (Rawal Pindi, Punjab), *l.* '94, *b.* '70.
,, *Lt.* Ronald F., *1st R. Warw. R.* (Bellary, *Madr. Comd.*), *l.* '98, *b.* '76.
,, *Col.* Sir Wm. Hope, K.C.B., C.M.G., *Indian Army, commg. the Stat.* '96 (Mooltan), *c.* '93, *b.* '45, HAZARA '68, O|, JOWAKI '77-8, *desp.*, |, AFGHAN '78-80, *desp.*, O|, MAHSOOD WUZEEREE '81, *desp.*, EGYPT '82, *desp.*, O|, ✱, *4th cl.* Osm., WAZIRISTAN '94-5, *desp.*, C.B., |, N.W. FRONTIER '97-8, *Brig.-Gen. commg. Malakand brig.*, *desp.* (*thrice*), K.C.B.
,, *2nd Lt.* W. L. S., I.S.C. (*unattached list*), '98.
rn. **Meiklem,** *Asst. Engr.* Robt. A. R., *Grafton* (China), *a.e.* '97.
Mein, *Lt.-Col.* Alexr. Bowes, I.S.C., *Comdt. 21st Bomb.* (*Marine*) *Inf.* (Bombay), *l.c.* '97, *b.* '53, AFGHAN '79-80, O.
,, *Maj.* Alexr. L., R.E., *Exec. Engr. 1st grade Mil. Works Dept.* (Chakrata), *m.* '92, *b.* '54, AFGHAN WAR '78-80, *desp.*, O.
,, *Maj.* Fredc. Blundell, I.S.C., *5th Punj. Inf., Act. Comdt. 1st Punj. Inf.* '97 (Edwardesabad), *m.* '98, *b.* '60, AFGHAN '80, O, MIRANZAI '91.
,, *Lt.-Col.* Jno. Edwd., I.S.C., *Comdt. 6th Punj. Inf. & commg. the Stat.* (Dera Ghazi Khan), *l.c.* '96, *b.* '51, JOWAKI '77-8, O|, AFGHAN '78-80, O|, MAHSUD WAZIRI '81, MIRANZAI '91, |, WAZIRISTAN 94-5, |.
,, *Maj.* Frederick Coore, *late Shrop. L.I.*, *ret.* '88, *m.* '85, *b.* '50.
rm. **Meister,** *Capt.* Richd. H. J., *Narcissus* (China), *c.* '97, *b.* '69.
Melden, *2nd Lt.* W. W., *1st Roy. Innis. Fus.* (Enniskillen, Ireland), '98.
rn. **Meldrum,** *Com.* Alexr., *Raven* (Channel Islands), *c.* '93.
Mell, *Lt.* Felix O. N., M.B., *I.M.S.*, *10th Beng. Inf.* (Silchar), *l.* '96, *b.* '69.
Melladew, *Surg.-Lt.-Col.* Heinrich F. L., M.D., *late A.M.S.*, *ret.* '97, *s.l.c.* '84, BHOOTAN '65, O|, SOUDAN '84-5, O|, ✱.
Mellersh, *Hon. Maj.-Gen.* George Brown, *late R.* (*Bomb.*) *A.*, *ret.* '72, *h.m.g.* '72.
Mellis, *Lt.-Gen.* George Julius, *Unemp. Sup. List, I.S.C.* '91, *l.g.* '91, *b.* '29.
Melliah, *2nd Lt.* Lawrence O. F., *2nd Wilts R.* (Guernsey), '97, *b.* '76.
Melliss, *Capt.* Chas. Jno., I.S.C., *actg. 2nd commg. 9th Bomb. Inf.* '86 (Ahmednagar), *c.* '93, *b.* '62, E. AFRICA '96, O.
,, *2nd Lt.*, I.S.C. (*unattached list*), '98.
,, *Colonel* Sir Howard, K.C.S.I., I.S.C., *Insp.-Gen. Imp. Serv. Troops* (Simla), *c* '95, *b.* '47, ABYSSINIA '67-8, O, AFGHAN '79, EGYPT '82, O|, ✱, *desp.*, *4th cl.* Medj., *brev. maj.*, BURMA '85 (*Mil. Attaché to Adm. Sir F. Richards*, G.C.B.), O|, K.C.S.I. (Diamond Jubilee).
Mellor, *2nd Lt.* Clive, R.E. (Aldershot), '96, *b.* '76
,, *2nd Lt.* J., R.A., *No. 36 Co.* (Gibraltar), '97.
,, *Hon. Maj.* Joseph, *late Qr.-Mr. E. Yorks R.*, *ret.* '86, *h.m.* '86, *b.* '39, ABYSSINIA '67-8, O.
,, *Maj.* Llewellyn S., *2nd commg. 2nd L'pool R.* '96 (Belfast), *m.* '90, *b.* '53, AFGHAN '78-9, O|.
rn. ,, *Lt.* Wm., *Wildfire* (Sheerness), *l.* '94.
rn. **Melrose,** *Ch. Insp. Mach.* Jas. (*in charge of Steam Reserve*), *Victory* (Portsmouth), *c.e.i.* '96.
rn. **Melsome,** Fras. J. K., *Royal Arthur* (Australia), *clk.* '97, BENIN '97, O.
Melvill, *Capt.* Chas. C., *1st Manch. R.* (Gibraltar), '88, *b.* '59, EGYPT, '82, O, ✱.
,, *2nd Lt.* Chas. W., *2nd S. Lanc. R.* (Kamptee), '97.
rn. ,, *Lt.* Fras. W., *l.* '90, EGYPT '82, O, ✱.
,, *Maj.* Hy., *late* I.S.C. (*Mil. Accts. Dept.*), *ret.* '98, *m.* '97, *b.* '56, ABYSSINIA '67-8, O, AFGHAN '79-80, O|.
,, *Gen.* Henry, *Unemp. Sup. List, Beng. Cav.* '91, *g.* '96, *b.* '32, INDIAN MUTINY '57, O.
,, *2nd Lt.* J. L., *5th Dragoon Gds.* (Meerut, Bengal), '98.
,, *Maj.* Philip Jas., I.S.C., *polit. emp. in Turkish Arabia, m.* '98, *b.* '58.
,, *Lt.* Teignmouth P., *1st S. Wales Bord.* (Chakrata, Bengal), *l.* '98, *b.* '77.
,, *Capt.* Walter S., *1st Leic. R.* (*Depôt*, (Leicester), *c.* '94, *b.* '66.
Melville, *Lt.* Alan, *Wilts. R.*, I.S.C., *2nd Bo. Inf.* '96 (Bombay), *l.* '93, *b.* '71.
,, *Col.* Bruce Hull, *late R.E.*, *ret.* '88, *c.* '87, *b.* '39.
,, *Maj.* Chas. Henderson, M.B., *R.A.M.C.* (Quetta), *m.* '88, *b.* '63.
,, *Capt.* Hy. Bruce, M.B., *I.M.S.* (Etawa, Bengal), *c.* '89, *b.* '63, LUSHAI '90.
,, *Capt.* Hy. George, M.B., *I.M.S.*, *5th Punj. Cav.* (Dera Ghazi Khan), *c.* '95, *b.* '69.
,, *Capt.* (*temp. maj.*) Jno. Swinton, I.S.C. *2nd commg. 4th Beng. Inf.* '97 (Fort William), *c.* '91, *b.* '60, BURMA '85-7, O|.
Menars, *Maj.* H., *ret. Indian Army, m.* '62.
rn. **Menary,** *Staff-Surg.* Jno., M.D., *Tyne* (Medit.), *s.s.* '98.
Menoe, *Vet.-Surg.* (*1st cl.*) Martin, *late A.V.D.*, *ret.* '80, *1st cl. v.s.* '63.
Mends, *Col.* Horatio R., *half-pay* '98, *c.* '98, *b.* '51, TRANSVAAL CAMPAIGN '81.
Mennie, *Capt.* Jno. Oliver, I.S.C., *30th Bomb. Inf.*, *with 27th Bomb. Inf. pro. tem.* '98 (Mombasa, Brit. E. Africa), *c.* '95, *b.* '64.

Digitized by Google

Menteth, *Hon. Lt.-Col.* James F. Stuart, *late* 2nd *Dn. Gds., ret.* '97, *h.l.c.* '87, *b.* '46.
Menzies, *Capt.* Angus, 1st *Manch. R.* (Gibraltar), *c.* '98, *b.* '71.
rn. ,, *Hon. Col.* Charles Frederick, *late R.M.L.I., ret.* '69, *h.c.* '69, BALTIC '54-6, ○.
,, *Capt.* Geo. F., 2nd *S. Lanc. R.* (Kamptee), '93, *b.* '61.
,, *Maj.-Gen.* Hugh Christian, *Unemp. Sup. List, I.S.C.,* '90, *m.g.* '90, *b.* '32, PARLAH KIMEDY INSURRECTION '56-7.
rn. ,, James, *Repulse* (Channel), *nav. cad.* '98.
,, *Maj.* James John Burke, *late Gordon Highrs., ret.* '92, *m.* (*sub.*) '89, *b.* '49, EGYPT '82, ○|, ✱, SOUDAN '84, *desp.,* ||, *brev.-maj.,* NILE '84-5, |.
rn. ,, *Lt.* Leslie, *Plover* (China), *l.* '98.
,, *Col.* Oswald, *Unemp. Sup. List, I.S.C.,* '94, *c.* '84, *b.* '37, INDIAN MUTINY '58-9, ○.
,, *Capt.* Steuart, 1st *R. Fus.* (Naisirabad, *Bombay Comd.*), *c.* '93, *b.* '62.
,, *Lt.* Vere Gordon, I.S.C., 8th *Bomb. Inf.* (*Plague duty,* Bombay), *l.* '97, *b.* '75.
rn. ,, *Capt.* Wm., *ret. c.* '73.
Mercer, *Lt.* Archibald A., 1st *Dorset R.* (Cherat, *Punjab Comd.*), *l.* '97, *b.* '75.
,, *Col.* Chas. Arch., I.S.C., *late Comdt.* 1st *Batt.* 4th *Gurkhas, c.* '97, *b.* '47, HAZARA '68, ○|, LUSHAI '71-2, |, AFGHAN '78-80, ○|, ✱, *desp.,* WAZIRISTAN, '94-5, |.
rn. ,, *Capt.* David, *Edgar* (Partic. Service) *c.* '94, *b.* '64.
rn. ,, *Mid.* Ernest N., *Undaunted* (China), '97.
,, *Maj.* Harvey Fredc., R.A., *Interpreter Hdqrs. Staff, India* '98 (Simla), AFGHAN WAR '80, ○|, ✱, BURMA '86-7, *desp.,* ○|, HAZARA '88, *desp.,* |, N.W. FRONTIER '97, *Orderly Offr. R.A. Tirah Expeditionary Force, desp.*
,, *Maj.* Herbt., 3rd (*P. of W.*) *D.G.* (York), *m.* '97, *b.* '62.
,, *Hon. Maj.-Gen.* T. Warren, *late Beng. S.C., ret.* '77, *h.m.g.* '77.
,, *Capt.* Wm. Hugh Welch, I.S.C., 2nd *commg.* 26th *Madr. Inf.* '96 (Belgaum), *c.* '95, *b.* '63, BURMA '85-7 (severely wounded), ○|, *R. Hum. Soc.* '86, ○.
,, *Capt.* Wm. Lindsay, *late* 1st *Yorks. R., ret.* '98, *c.* '91, *b.* '58, SOUDAN '85-6, ○, ✱.
Meredith, *Capt.* Edwd. Spencer, R.E., *L'pool Sub-Dist.* (Chester), *c.* '89, *b.* '61.
,, *Hon. Lt.-Col.* George Vincent, *late Devon. R., ret.* '87, *h.l.c.* '87, *b.* '39.
,, *Vet. Capt.* John A., *Asst. Prof. Army Vet. Sch.* '97 (Aldershot), *v.c.* '94, *b.* '61.
,, *Hon.-Maj.* Thomas Boy, *late* 18th *Foot, ret.* '78, *h.m.* '78, *b.* '37.
,, Harnett, *Hon. Maj.-Gen.* Edward, *late* 7th *Dn. Gds., ret.* '86, *h.m.g.* '86, *b.* '29, CRIMEA '55, ○|, Ⓟ.
rn. **Meredyth,** *Com.* Arth. G. M., *Flying Fish* (Portsmouth), *c.* '98.
rn. ,, *Paym.* Chas. E. H., *Secy. to Rear-Adm. Lake, Howe* (Queenstown), *p.* '93.
,, *Capt.* Sir Edwd. Henry John, Bart. (*late Capt.* 87th *Foot*), *Mil. Kt.* (Windsor), *b.* '28.
rn. **Merewether,** *Surg.* Alworth Edward, M.B., *Venus* (Mediterranean), *s.* '96.
,, *Col.* George Lane Cockburn, *late R.* (*Bomb.*) *E., ret.* '92, *c.* '85, *b.* 36, INDIAN MUTINY '58-9, ○, ABYSSINIA '67-8, ○.
,, *Capt.* Hy. Arth., I.S.C., *actg.* 2nd *in comd.* 7th *Beng. Cav.* '90, *Mil. Adviser, Rampur State* (Fyzabad), *c.* '90, *b.* '57, AFGHAN '79-80, ○, BURMA '86-8, ○||.
Merewether, *Capt.* Herbert Duncan, I.S.C., *Civ. Dept., Bombay,* '89, *Actg.* 4th *Asst. Polit. Res.* (Aden—furlough to Sept. 8th, '99), *c.* '93, *b.* '61.
,, *Capt.* John Walter Beresford, I.S.C., 43rd *Gurkhas, Civ. Dept., Bombay,* '89, 2nd *Asst. Pol. Res.* (Aden), *c.* '97, *b.* '67.
Merrick, *Lt.* Geo. C., R.A., *No.* 18 *Co.* (Bombay), *l.* '94, *b.* '72.
Merriman, 2nd *Lt.* Athol B., *High. L.I.* (*unattached list*), I.S.C. '98.
,, *Gen.* Charles James, C.S.I., *late R.* (*Bomb.*) *E., ret.* '87, *g.* '87, *b.* '31, PERSIA '56-7, ○, C.S.I. '78.
,, *Capt.* Reginald Gordon, D.S.O., R.A., *Adjt. Kent Mil. A.* '98 (Dover), *c.* '93, *b.* 66, W. AFRICA (TAMBAKU) EXP. '92, *desp.,* D.S.O.
,, *Col.* William, C.I.E., *late R.* (*Bomb.*) *E., ret.* '93, *c.* '85, *b.* '38, TRANSVAAL '81, C.I.E. '90.
Merritt, *Hon. Lt.* George, *Qr.-Mr. R.A.M.C.* (Woolwich), *h.l.* '89, *b.* '56, S. AFRICA '79, ○, EGYPT '82, ○|, ✱.
Mesham, *Lt.* Capel H., 2nd *Conn. Rang.* (Meerut), '97, *b.* '73.
rn. **Messenger,** Arth. W. B., *Terrible* (Partic. Service), *clk.* '97.
rn. **Messer,** *Insp.-Gen.* Adam Brunton, M.D., *ret.* '96, *i.g.* '92, N. ZEALAND '63, *desp. for gallantry, prom.,* ○.
rn. **Messervy,** *Asst. Engr.* Chas. de F., *Colossus* (Holyhead), *a.c.* '97.
Messiter, *Lt.* Chas. B., 2nd *Glouc. R.* (*Depot,* Bristol), '93, *b.* '70.
rn. **Messum,** *Com.* Herbt. L., *ret. c.* '96.
rn. ,, *Lt.* Stuart V. S. C., *President* (West India Docks), *l.* '83.
rn. **Metaxa,** *Capt.* Count Fredk. C., *Alexandra* (Portland), *c.* '88, *b.* '47.
Metcalfe, *Hon. Lt.-Col.* Booth Hay, *late R. Ir. Rif., ret.* '87, *h.l.c.* '87, *b.* '43, TRANSVAAL '81.
,, *Maj.* Chas. T. E., 2nd *commg.* 3rd *Rif. Brig.* (Rawal Pindi, Punjab), *m.* '93, *b.* '56, BURMA '86-7, ○|.
rn. ,, *Lt.* Christopher P., *Phaeton* (Pacific), *l.* '95.
,, *Lt.* Fenwick H., R.A., *No.* 6 *Batt. Mount. A.* (Mandalay, Burma), *l.* '91, *b.* '69.
rn. ,, *Engr.* Henry W., *Earnest* (Medit.), *e.* '91.
,, *Capt.* Herbert C., *North'n R.* (unposted), *c.* '94, *b.* '64.
,, *Lt.* Sydney Fortescue, R.A., *No.* 87 *Batt.* (Seaforth, nr. Liverpool), *l.* '92, *b.* '70.
Metge, 2nd *Lt.* Robt. H., 1st *Welsh R.* (Aldershot), '96, *b.* '75.
Methuen, 2nd *Lt.* Cameron O'Brien H., 2nd *R. Warw. R.* (Colchester) '98, *b.* '76.
,, *Lieut.-General* Rt. Hon. Lord, K.C.V.O., C.B., C.M.G., *Hon. Col.* 3rd *Mil. Batt.* 2nd *Vol. Batt. Wilts. R.* (32, Cadogan Sq., S.W.), *l.g.* '98, *b.* '45, ASHANTI WAR '73-4, ○, EGYPT '82, *desp.,* ○|, ✱, 3rd *cl.* Osm., C.B., BECHUANALAND '84-5, *commg. the Mounted Rifles, hon. mem.* C.M.G., N.W. FRONTIER INDIA '97, with Tirah Exp. as Press Censor at Hqrs., *desp.*
rn. **Mew,** *Asst.-Eng.* (*proby.*) Wm. H., *a.c.* '98.
rn. **Meyer,** *Capt.* Adolphus F. M., *ret. c.* '84.
,, *Col.* Albert, *late A.S.C., ret.* '90, *c.* '88, *b.* '40, RED RIVER '70.
rn. ,, *Fl.-Paym.* Bernard F., *ret.* '86, *f.p.* '91.
,, *Maj.* Chas. H. L., M.D., *I.M.S., Grant Med. Coll.* (Bombay), *m.* '99, *b.* '59.

Digitized by Google

Meyer, *Hon. Lt.* G. E. C., *Asst. Comm. of Ord., h.l.* '98 (Haulbowline).
,, *Lt.* James L., R.E., *Mil. Works Dept. India* (on furlough), *l.* '92, *b.* '67, CHIN HILLS '92-3.
Meynell, *Lt.* Godfrey, *1st Shrops. L.I.* (Bombay), *l.* '92, *b.* '70.
,, *Lt.* Hugh, *2nd Suff. R.* (Rangoon, Burma), *l.* '98, *b.* '75.
,, *Maj.* John Jebb, *late R. Ir. Rif., ret.* '93, *m.* '88, *b.* '45.
rn. ,, *Asst. Engr.* Piers H., *Magnificent* (Channel), *a.c.* '97.
Meyrick, *Hon. Lt.-Gen.* Augustus Wm. Henry, *ret.* '81, *h.l.g.* '81, *b.* '26, CRIMEA '54-6, *desp.*, ○!, ℗, *5th cl.* Medj.
,, *Maj.* Fredk. C., *15th Hrs.* (Shorncliffe), *m.* '97, *b.* '62.
,, *Lt.* Harold L., R.E., *23rd Field Co.* (Chatham), *l.* 97, *b.* '74.
,, *Lt.-Col.* Herbert, *late Linc. R., ret.* '93, *l.c.* '93, *b.* '51, PERAK '75, ○!.
,, *Insp. Vet.-Surg.* James Joseph, C.B., *late A.V.D., ret.* '89, *i.v.s.* '81, *b.* '34, EGYPT '82, *desp.*, ○!, ✱, *3rd cl.* Osm., C.B.
,, *Capt.* St. John, *1st Gord. Highrs.* (Edinburgh), '97, *b.* '66.
rn. ,, *Sub.-Lt.* (*actg.*) Sidney J., *R.N. Coll.* (Greenwich), *s.l.* '98.
Meyricke, *Lt.* Edwd. G., R.E., *W.I. Co. R.E.* (Jamaica), *l.* '97, *b.* '74.
,, *Lt.* Robt. E., R.E., *29th Fortress Co.* (Cape Town), *l.* '97, *b.* '74.
,, *2nd Lt.* Rupert J. C., R.A., *No.* 19 *Co.* (Halifax, N.S.), '97, *b.* '77.
Meysey-Thompson, *Hon. Col.* Richard Frederick (*formerly* 4*th* (*Mil.*) *Batt. W. Yorks. R.*), *late Maj. Rif. Brig., ret. m.* '83, *b.* '47, ASHANTI '74, ○!.
rn. **Miall,** *Paym.-in-Ch.* Edwin R., *ret. p.i.c.* '83, BURMA '52, ○!, BLACK SEA '54-5, ○!, ℗, Greenwich Hosp. pens. '85.
rn. ,, *Paym.* Gover H., *Philomel* (Cape), *p.* '97.
Michael, *Maj.* Hy. Jas., *R.A.M.C.* (Portsmouth), '92, *b.* '56.
,, *Gen.* James, C.S.I., *Unemp. Sup. List, I.S.C.* '86, *g.* '94, *b.* '28, INDIAN MUTINY '57-8, ○, C.S.I. '76.
Michel, *Hon.-Maj.* John Horace Charles, *late Leic. R., ret.* '83, *h.m.* '83, *b.* '43, AFGHAN '78-9, ○.
rn. **Michell,** *Fl.-Engr.* Geo. N. H., *ret.* '95, *f.c.* '90, SUAKIN '84, ○, ✱.
,, *Maj.* H., *ret. Indian Army, m.* '63.
rn. ,, Herbert A., *Ramillies* (Medit.), *asst.clk.* '98.
,, *Col.* James Wm. Abbott, *Unemp. Sup. List, I.S.C.* '97, *c.* '88, *b.* '40, BHOOTAN '64-6, ○!, DUFFLA '74-5, SIKKIM '88, ○!.
rn. ,, *Staff Engr.* John L., *Superb* (Chatham), *s.c.* '96.
,, *Col.* St. John Fancourt, I.S.C., *Asst. Q.M.G. Punjab, actg. as Col. on the Staff* (Rawal Pindi), *c.* '95, *b.* '47, BURMA '87-9, ○!, MANIPUR '91, *desp.*, ○!.
,, *Hon. Col.* Thomas Bernard, *late Beng. S.C., ret.* '86, *h.c.* '86, NAGA HILLS '80.
rn. ,, *Lt.* Thos. F. T., *l.* '94, *Salmon* (Sheerness), ZANZIBAR '96, BENIN '97, ○!.
rn. ,, *Fl. Engr.* Wm. H., *Edgar* (Partic. Service), *f.c.* '96.
rn. ,, *Asst. Engr.* William H., *R.N. Coll.* (Greenwich), *a.e.* '98.
Michie, *Hon. Lt. & Qr.-Mr.* Geo., R.E. (St. Helena), *l.* '89, *b.* '48.
Micklem, *Hon. Maj.-Gen.* Edward, *late R.E., ret.* '87, *h.m.g.* '87, *b.* '40.
,, *Lt.-Hy.* A., D.S.O., R.E., *Egyptian Army* (Wady Halfa), *l.* '94, *b.* '72.
Micklethwaite, *Hon. Maj.* G. N., *late Adjt. 1st Norf. R.V.C., ret.* '76, *h.m.* '76.
Middlecoat, *Col.* Francis, *late Madr. S.C., ret.* '91, *c.* '88.
Middlemas, *2nd Lt.* Robt. Wm. Hume, I.S.C., *6th Beng. Inf.* (Meerut), '97, *b.* '77.
rn. **Middlemass,** *Com.* Arth. C., *ret. c.* '93, ASHANTEE '73-4, ○, CONGO '75, *desp.*, EGYPT '82, ○, ✱, *I.G. Coastgd. Serv., Egypt* '84, *Bey*, SUAKIN '88, *desp.*, !, *3rd cl.* Medj., MIRALAI '92, *Grand Officer of Medj.* '96, *R. Hum. Soc.* '76, *testimonial.*
,, *Maj.* John C., R.E. (Pembroke Dock), *m.* '94, *b.* '55.
rn. **Middleton,** *Mid.* Alex., *m.* '96.
,, *Maj.* Arthur Thompson, *late 13th Hus., ret.* '86, *m.* '86, *b.* '48, AFGHAN '78-9, ○.
,, *Col.* Oswald Robert, *late Regtl. Dist., ret.* '96, *c.* (*sub.*) '88, *b.* '40, ZULU WAR '79, ○!.
,, *Maj.* Herb. John James, I.S.C., *2nd commg. 3rd Beng. Cav.* '95 (Jullundeer), *m.* '96, *b.* '56, S. AFRICA '79, ○!.
rn. ,, *Mid.* Hugh J., *Centurion* (China), *m.* '96.
rn. ,, *Mid.* John R., *Powerful* (China), *m.* '97.
,, *Lt.* Middleton, *2nd York & Lanc. R.* (Agra) '96, *b.* '72.
,, *Col.* W., *ret. Indian Army, c.* '62.
,, *Maj.* Wm. C., *2nd Dns.* (Edinburgh), *m.* '95, *b.* '58, SOUDAN '84-5, ○!, ✱.
rn. ,, *Mid.* Wm. E., *Narcissus* (China), *m.* '96.
rn. **Midgley,** *Nav. Instr.* Hy. W., B.A., *Barfleur* (China), *n.i.* '92.
Midwinter, *Lt.* Edwd. C., D.S.O., R.E., *8th Rly. Co. R.E.* (Cairo), *l.* '95, *b.* '72, NILE EXP. '98 (Khartoum), *desp.*, ○!, ✱, D.S.O.
Midwood, *Maj.* Harrison, *2nd High. L.I.* (Ceylon), *m.* '96, *b.* '57, EGYPT '82, severely wounded, ○!, ✱.
Miers, *Lt.* Douglas N. C. C., *1st Cam'n Highrs.* (Egypt), *l.* '98, *b.* '75.
rn. ,, *Mid.* Maurice C. C., *Royal Oak* (Medit.), *m.* '97.
,, *2nd Lt.* Ronald H. M. C., *2nd Som. L.I.* (Aldershot), '96, *b.* '76.
Mignon, *Hon. Maj.-Gen.* Franklin Phillips, *late Bomb. S.C., ret.* '80, *h.m.g.* '80.
,, *Hon. Maj.-Gen.* George S., *late Bomb. S.C., ret.* '81, *h.m.g.* '81.
,, *Hon. Col.* May Jephson James, *late Bomb. S.C., ret.* '82, *h.c.* '82, INDIAN MUTINY '57-8, ○.
Milbanke, *Lt.* John Peniston, *10th Hrs.* (Canterbury), *l.* '94, *b.* '72.
Milborne-Swinnerton-Pilkington, *Maj.* Thomas Edward, *late K.R.R., ret.* '98, *m.* '95, *b.* '57, TRANSVAAL '81, EGYPT '82, ○!, ✱.
Milburne, *Lt.* Claude E. A., *2nd N. Staff. R.* (Belfast), *l.* '91, *b.* '68.
Mildmay, *Lt.* Alexr. R., *3rd K.R.R.C.* (Kilkenny, Ireland), *l.* '96, *b.* '73.
,, **St. John-,** *Hon. Lt.-Col.* Herbert Alexander, *late Rif. Brig., Gent.-at-Arms* '85 (St. James's), CRIMEA '55, ○!, ℗, N. W. FRONTIER OF INDIA '64, ○.
Mildred, *Lt.* Spencer, R.E., *34th Co. R. E.* (Gravesend), *l.* '94, *b.* 73.
Miles, *Lt.-Col.* Chas. Napier, *commg. 1st L.G.* '98 (Regent's Park), *l.c.* '95, *b.* '54, EGYPT '82, ○!, ✱.
,, [illegible] Frederick N., *late Beng. S.C., ret.* [illegible] '77.

Digitized by Google

rm. **Miles,** *and Lt.* Harry Wm., '98, *b.* '79.
,, *Col.* Herbert Scott Gould, *p.s.c.*, M.V.O., *Comdt. Staff Coll.* '98 (Camberley), *c.* '93, *b.* '50.
rn. ,, *Lt.* (*proby.*) Irving B., *Repulse* (Channel), *l.* '98.
,, *Gen.* John, *Unemp. Sup. List, I.S.C.*, '85, *g.* '94, *b.* '27, INDIAN MUTINY '57-9, *de p.*, ○.
,, *Capt.* Philip John, I.S.C., *4th Punj. Inf.* '91, *commg. at Hunza* (Gilgit), *c.* '96, *b.* '64, HAZARA '88, ○!, MIRANZAI '91.
,, *Maj.* Philip Wm. Herbert, *late R.A., ret.* '92, *m.* '85, *b.* '48.
,, *Col.* Samuel Barrett, *Unemp. Sup. List, I.S.C.* '95, *c.* '87, *b.* '38.
Miley, *Col.* Jas. Aloysius, C.S.I., I.S.C., *Acct.-Gen. Mil. Dept. India* '93 (Simla), *c.* '95, *b.* '45.
Milford, *and Lt.* Edwd., *and S. Staff. R.* (Thayetmyo, Burma), '98.
Millais, *Lt.* Hugo W. R. *and Hamps. R.* (Cork), '94, *b.* '70,
rn. **Millar,** *Ch.-Engr.* David, *ret. c.e.* '78.
,, *Hon. Brig.-Surg.* William, *late Med. Dept., ret.* '80, *h.b.s.* '80.
rn. ,, *Lt.* Herbert J. O., *Champion* (Training Squadron), *l.* '88.
,, *Capt.* Wm. Hy., I.S.C., *27th Punj. Inf.* '88 (Peshawar), *c.* '94, *b.* 62, BURMA, '86-8, ○‖, HAZARA '91, ‖, MIRANZAI '91, ‖.
,, *Vet.-Lt.* Wm. Martin, *A.V.D.* (Lucknow), *v.l.* '96, *b.* '67.
Miller, *Lt.* Alfred, M.B., I.M.S., *Staff Surgeon* (Malakand Brigade), *l.* '96, *b.* '69.
,, *Capt.* Alfred D., *Adjt. and Dns.* '96 (Edinburgh), *c.* '93, *b.* '64.
rn. ,, *Fl.-Engr.* Alfd. H., *ret.* '72, *f.e.* '86, W. AFRICA '49, BLACK SEA '54-5, ○!, ®, Greenwich Hosp. pens. '97.
rn. ,, *Fl.-Surg.* Alfred H., *Melampus* (Kingstown), *f.s.* '98, EGYPT '82, ○, ✱.
rn. ,, *Capt.* Andrew W., *ret.* '96, *c.* '94, BLACK SEA '56, CHINA '57-8, ○, MEXICO '62, ASHANTEE '73-4, ○, HUASCAR '77, *desp.*
rn. ,, *Lt.* Chas. B., *Pearl* (N. America), *l.* '90, EGYPT '82, ○, ✱.
,, *Capt.* Denis Menezes, *14th Hrs.* (Newbridge), *c.* '93, *b.* '64.
,, *Col.* Edward Wm. Charles Hay, *late Madr. S.C., ret.* '89, *c.* '87.
rn. ,, *Surg.* Edwin.S., M.B., *Flora* (S.E. America), *s.* '95.
rn. ,, *Com.* Francis S., *Raleigh* (Train. Squad.), *c.* '97, EGYPT '82, ○!, ✱.
rn. ,, *Com.* Geo. H., *ret. c.* '98.
,, *Hon. Maj.-Gen.* Geo. Murray, C.B., *late Brig. Depôt, ret.* '82, *h.m.g.* '82, *b.* '29, CRIMEA '54-5, ○!, ®, INDIAN MUTINY '58-9 (severely wounded), *desp.*, ○!, *brev.-maj.*
,, *Hon. Lt.-Col.* G. T., *late Adjt. 3rd Staff. Mil, ret.* '75, *h.l. c.* '87.
rn. ,, *Asst. Paym.* Grenville A., *Impérieuse* (Pacific), *a.p.* '97.
,, *Hon. Maj.-Gen.* Henry, *late Mil. Train. & Staff-Offr. of Pensioners, ret.* '84, *h.m.g.* '84, *b.* '29, CRIMEA '55, ○!, ®.
rn. ,, *Rear-Adm.* Henry Matthew, F.R.G.S., J.P., *ret.* '73, *r.a.* '87.
,, *Lt.* Hugh, I.S.C., *19th Madr. Inf.* (Secunderabad), *l.* '98, *b.* '75.
rn. ,, Hugh, *Ramillies* (Medit.), *asst. clk.* '98.
,, *Lt.* Hugh de Burgh, R.A., *No.* 68 *Batt.* (Hilsea), *l.* '97, *b.* '74.
,, *Hon. Maj.-Gen.* James, *late Beng. S.C., ret.* '86, *h.m.g.* '86, INDIAN MUTINY '57-9, ○.
rn. **Miller,** *Lt.* James W. S., *l.* '98.
,, *Hon. Maj.-Gen.* John, *late Regtl. Dist., ret.* '83, *h.m.g.* '83, *b.* '24, SUTLEJ '45-6, ○!, INDIAN MUTINY '58-9, ABYSSINIA '67-8, *desp.*, ○, *brev. lt.-col.*
rn. ,, *Fl.-Engr.* Jno., *ret.* '89, *f.e.* '86, EGYPT '82, ○, ✱.
,, *Brev. Lt.-Col.* John James Cahill, *late E. Surr. R., ret.* '89, *b.l.c.* '87, *b.* '38, AFGHAN '78-9, ○.
,, *Lt.-Col.* John Fras. James, I.S.C., *Pub. Works Dept., Punjab* (on leave), *l.c.* '90, *b.* '46, HAZARA '68, ○!, AFGHAN '79-80, ○.
rm. ,, *Lt.* Leander W., *Pembroke* (Chatham), *l.* '92, *b.* '72.
rn. ,, *Fl.-Engr.* Matthew R., *Agincourt* (Chatham), *f.e.* '92, ARCTIC '75-6, ○.
,, *Surg.-Maj.* Ormsby Bowen, *late Med. Dept., ret.* '75, *s.m.* '64.
rn. ,, *Surg.* Richd., M.B., *Mildura* (Australia), *s.* '87, *R. Hum. Soc.* '89, ○.
rn. ,, *Lt.* Stanley R., *Melita* (Medit.), *l.* '97.
,, *Admiral* Thomas, F.R.G.S., J.P., *ret.* '79, *a.* '84.
,, *Surg.-Maj.* Thomas, M.D., *ret. I.M.S., s.m.* '73.
rn. ,, *Com.* Thos., *ret. c.* '88, naval pension '88.
rn. ,, *Mid.* Tom C., *Illustrious* (Medit.), *m.* '96.
,, *Lt.-Col.* Wm. Birkmyre, M.D., *R.A.M.C. Senr. Med. Offr., Convalescent depôt* (Dalhousie, Punjab), *l.c.* '98, *b.* '48, EGYPT '82, *desp.*, ○, ✱.
rn. ,, *Com.* Wm. E., *ret. c.* '73, BALTIC '55, ○, naval pension '91.
rm. ,, *Hon. Lt.-Col.* Wm. Taylor, *late R.M.L.I., ret.* '95, *h.l.c.* '92 (*Paym. Portsmouth Div.* '85-95), S. AFRICA '79.
Milles, *Hon. Maj.-Gen.* Thomas, *late 75th Foot, ret.* '75, *h.m.g.* '75.
rn. **Millett,** *Com.* Claude H., *ret. c.* '91.
rn. ,, *Rev.* Hamlet W., *ret.* '92, *chapl.* '68 (Milbrook Rectory, Devonshire), EGYPT '82, ○, ✱.
rn. ,, *Rev.* Horatio, *ret.* '92, *chapl.* '71 (Holton St. Peter, Suffolk).
,, *Maj.-Gen.* Montague, *Unemp. Sup. List Beng. Inf.* '93, *m.g.* '93, *b.* '39, INDIAN MUTINY '57-8, ○!.
rn. ,, *Asst.-Paym.* Thompson H., *Sec. to Commodore, Urgent* (Jamaica), *a.p.* '91, BENIN '97, ○!.
Milligan, *Hon. Lt.-Col.* Wm. John Lane, *late Mil. Train. & Staff-Offr. Pensioners, ret.* '91, *h.l.c.* '81, *b.* '36, INDIAN MUTINY '58-9, ○.
Millington, *Lt.* Lionel B., R.E. (Midland Railway), *l.* '98, *b.* '75.
rn. **Millman,** *Paym.-in-Ch.* Edwd. W. M., *ret. p.i.c.* '78.
rn. **Milln,** *Surg.* James D. S., M.B., *Prince George* (Channel), *s.* '97.
rn. ,, *Fl.-Engr.* Wm., *ret.* '86, *f.e.* '86.
rn. ,, *Asst.-Paym.* Wm. J. K., *Jackal* (Scot. Fish. Serv.), *a.p.* '89.
rn. **Mills,** *Com.* Andrew S., *ret. c.* '98, ASHANTI '73-4, ○, DAHOMEY '76-7, EGYPT '82, ○, ✱.
,, *Col.* (*brev.*) Arth. McLeod, I.S.C., *37th Dogras, Col. on Staff Commg.* (Ferozepore), *b.c.* '94, *b.* '49, HAZARA '91, ○!, CHITRAL '95, *desp.*, ○!, *brev. col.*
,, *Maj.* Bernard Langley, M.D., *R.A.M.C.* (Pembroke Dock), *m.* '98, *b.* '61.
,, *Maj.* Dudley A., R.E. (Devonport), *m.* '97, *b.* '59.
,, *Maj.* Edwd. C., *1st W. York. R.* (Singapore, for India), '92, *m. b.* '56, BECHUANALAND EXP. '84-5, *hon. men.*

Digitized by Google

Mills, *Lt.-Col.* Geo. A., *commg.* 1st *R. Dub. Fus.* '98 (Aldershot), *m.* '88, *b.* '55.
rn. ,, *Staff-Paym.* Geo. J., *Caledonia* (Queensferry), *s.p.* '94.
,, *Hon. Col.* Herbert James, C.B., *late Ord. Store Dept.*, *ret.* '94, *h.c.* '88, *b.* '36, EGYPT, '82, *desp.*, ○, ✱, 3*rd cl.* Medj., SOUDAN '84, *desp.*, |, *prom.*, C.B. '87.
,, *Vet.-Maj.* James, *A.V.D., Principal of the Vet. Coll.* (Bombay), *v.m.* '95, *b.* '53.
rn. ,, *Dep. Surg.-Gen.* John, *ret. I.M.S.*, *d.s.g.*
rn. ,, *Com.* Jno. F., *ret. c.* '95.
,, *Capt.* Sydney, 2*nd Rif. Brig.* (Crete), *c.* '96, *b.* '67.
,, *Capt.* Wm. Holroyd, R.A., *Divisional Adjt.* (Cape), *c.* '91, *b.* '62.
,, *Hon. Col.* Wm. Thomas, *late Bomb. S.C.*, *ret.* '79, *h.c.* '79.
Milman, *Hon. Lt.-Col.* Everard Stepney, *late R. (Madr.) A.*, *ret.* '72, *h.l.c.* '72.
,, *Hon. Maj.* Sir Francis John, Bart., *late Adjt.* 2*nd Brig. Welsh Divn. R.A.* (*Mil*), *ret.* '87, *h.m.* '85, *b.* '42.
,, *Maj.-Gen.* (*Hon. Lt.-Gen.*) Geo. Bryan, C.B., *Maj. of the Tower of London* '70 (Queen's House, Tower), *h.l.g.* '84, *b.* '22, INDIAN MUTINY '57-9, Lucknow (*one year's service*), *desp.*, ○‖, *brev. lt.-col.* (C.B. '75), *R. Hum. Soc.* '58, *gold* ○.
,, *Hon. Maj.-Gen.* Gustavus Hamilton L., *late R.A.*, *ret.* '75, *h.m.g.* '75, *b.* '24, CRIMEA '55, ○, ⊛, 5*th cl.* Medj.
Milne, *Maj.* Alex., M.B., *I.M.S.*, *Actg. Assay Master, Mint* (Bombay), *m.* 93, *b.* '56.
rn. ,, *Capt.* Sir Archibald Berkeley, Bart., *Venus* (Mediterranean), *c.* '91, *b.* '55, ZULU WARS '77-9 (*Ulundi*, &c.), wounded, *desp.*, ○‖, EGYPT '82, ○, ✱, 4*th cl.* Medj.
,, *Sist.* B. W., *A.N.S.* (Chatham), '86.
rma. ,, *Lt.-Col.* (*brev.*) Benj. A., *Recruitg. Staff Offr.* 2*nd cl.* '96 (Exeter), *brev. l.-c.* '95, *ret.* '98, *b.* '49.
,, *Capt.* Chas., *I.M.S.* (Allahabad), *c.* 96, *b.* '69, WAZIRISTAN '94-5, ○‖.
rn. ,, *Com.* Chas., *ret. c.* '81.
,, *Capt.* Chas. J., M.B., *I.M.S.*, *Plague duty* (Bombay), *c.* '98, *b.* '72.
,, *Capt.* Geo. F., R.A., *No.* 37 *Batt. Fld. Art.* (Staff Coll., Camberley), *c.* '95, *b.* '66.
,, *Hon. Dep. Com.-Gen.* James, *late Com. & Transport Staff*, *ret.* '80, *h.d.c.g.* '80.
,, *Lt.* James Wm., I.S.C., *Adjt.* 2*nd Madr. Inf.* '94 (Berhampore), *on leave till* 12*th Apl.*, *l.* '92, *b.* '70.
,, *Maj.* (*temp. Lt.-Col.*) Richd. L., D.S.O., *Leic. R.*, *commg. Forces Niger Coast Protect.* '97 (Old Calabar), *temp. l.c.* '97, *b.* '52, AFGHAN '78-80, *desp.*, ○‖, ✱, EGYPT '82, ○‖, ✱, BURMA '85-7, *desp.*, ○‖, D.S.O.
Milner, *Capt.* Arth. Edwd., *R.A.M.C.* (Meean Meer), *c.* '97, *b.* '67.
rm. ,, *Lt.* Arth. G.C., *Vivid* (Devonport), *l.* '96, *b.* '77.
,, *Maj.* Edwd., 2*nd Sc. Gds.* (Windsor), *m.* '98, *b.* '58, SOUDAN '85, ○‖, ✱.
,, *Lt.-Col.* Edward Champneys, *p.s.c.*, *late R. Ir. R.*, *ret.* '87, *l.c.* '87, *b.* '46, NEW ZEALAND '66, ○.
,, *Lt.* Edwd. F., 2*nd R. Ir. R.* (Rawal Pindi), *l.* '93, *b.* '72.
,, *Capt.* Geo. F., 1*st L.G.* (Regent's Park), *c.* '93, *b.* '62.
rn. ,, *Asst.-Engr.* John W. (*temp.*), *Revenge* (Mediterranean), *a.c.* '95.
,, *Rev.* Walter Hebden, *Chapl.* 1*st Cl.* '95 (Aldershot), *b.* '41.
Milnes, *Hon. Capt.* Geo., *Insp. of Ord. Mach.* 2*nd cl.* (Devonport), *h.c.* '97, *b.* '60.
Milton, *Maj.* Percy W. A. A., 1*st York. L.I.* (*depot*, Pontefract), *m.* '94, *b.* '60, AFGHAN '79-80, *desp.*, ○, BURMA '86-7, *desp.*, ○‖, ZHOB VALLEY '90, *desp.*, *brev. maj.*
rn. ,, *Staff Engr.* Wm., *Ariadne* (bdg. at Glasgow), *s.e.* '95, EGYPT '82, ○‖, ✱, SAMOA '89, *desp.*
Milward, 2*nd Lt.* Clement Arth. (*unattached list*), I.S.C. '97, *b.* '77.
,, *Maj.* Clement Hy., R.A., *comdg. No.* 17 *Co.* (Malta), *m.* '98, *b.* '60, EGYPT '82, ○, ✱.
,, *Maj.* Edwin O., *R.A.M.C.* (Dublin), *m.* '92, *b.* '53.
,, *Capt.* Fredk. D., *Lanc. Fus.*, *Ord. Off.*, 1*st cl.* '96 (York), *c.* '94, *b.* '62.
,, *Lt.* Harry D., 2*nd Worc. R.* (Bermuda), *l.* '96, *b.* '71.
,, *Capt.* Thos. W., 1*st Essex R.* (Warley), *c.* '98, *b.* '67.
Minchin, *Lt.* Alfred Beckett, C.I.E., I.S.C., 25*th Punj. Inf.*, *Assist. to Agent of Gov.-Gen. in Baluchistan* (Quetta), *l.* '93, *b.* '70, ISAZAI '92, CHITRAL RELIEF '95, ○‖, N.W. FRONTIER '97, *Assist. to Polit. Agent at Chakdara Fort*, *desp.*, ○‖.
,, *Lt.-Gen.* Charles Cherry, *Unemp. Sup. List*, *I.S.C.* '87, *l.g.* '92, *b.* '29.
,, *Capt.* Chas. Fredk., I.S.C., *Civ. Dept. Ind. Govt.* '96, *on special service in Africa* '98, *c.* '93, *b.* '62, HAZARA '88, ○‖.
,, *Maj.* Fredk. F., *p.a.c.*, R.A., *Insp. A.O.D.*, *Roy. Arsenal*, '98 (Woolwich), *m.* '97, *b.* '60.
,, *Maj.* Hugh Dillon Massy, I.S.C., *Cantonment Magistrate, civ. emp.* (Belgaum, *on leave till* 25*th Sept.* '99), *m.* '95, *b.* '57, AFGHAN '80, ○‖, BURMA '85-7, ○‖.
,, *Hon. Maj.* Wm. Cyril, *A.P.D.*, *Paym.* '84 (Egypt), *h.m.* '94, *b.* '56.
rn. **Minhinnick,** *Assist. Eng.* Percy C., *Victory* (Portsmouth), *a.e.* '95.
Minniece, *Capt.* James, M.D., *R.A.M.C.* (Bara Gali), *c.* '87, *b.* '59.
Minogue, *Capt.* John O'Brien, 1*st W. Yorks. R.* (Singapore, *for India*), '93, *b.* '61, BURMA '85-9, *desp.*, ○‖, CHIN-LUSHAI EXP. '89-90, *desp.*, ASHANTI '95-6, ✱.
Minto, *Surg.-Lt.-Col.* Alexander, M.B., *late A.M.S.*, *ret.* '90, *s.l.c.* '84, ASHANTI '73-4, ○, AFGHAN '78-80, ○.
rn. **Misselbrook,** *Asst. Eng.* (*proby.*) Sidney G., *R.N. Coll.* (Greenwich), *a.e.* 98.
Mistri, *Maj.* Kavasji Hormdsji *I.M.S.* (Broach, Bombay), *m.* '92, *b.* '53, BURMA '86-8, ○‖.
Mitchel, *Hon. Col.* William C., *late Beng. S.C.*, *ret.* '78, *h.c.* '78.
Mitchell, *Lt.* Alex. Ian, 3*rd* (*P. of W.*) *D.G.* (York), *l.* '95, *b.* '69.
,, *Lt.* Alfred Sherrington, 3*rd R. War. R.* (Malta), *l.* '99.
,, 2*nd Lt.* Arth., *R.A.*, *No.* 33 *Co.* (Rawal Pindi, *Punjab Comd.*), *l.* '96, *b.* '76.
,, *Capt.* Arth. James, *Lan. Fus.*, *Adjt. Discharge Depôt*, '96, (Fort Brockhurst, Gosport), *c.* '93, *b.* '66.
,, *Maj.* Chas. A. P., M.D., *R.A.M.C.* (Leith Fort), *m.* '93, *b.* 59, EGYPT '82, ○‖, ✱, SOUDAN '84-5, ‖.
,, *Lt.-Col.* Sir Chas. Bullen Hugh, G.C.M.G., *late R.M.A.*, *Govr. & Com.-in-Ch. Straits Settlements* '93 (Singapore), *l.c.* (*ret.*) '78, *b.* '36.
rn. ,, *Capt.* Clayton, *ret. c.* '85, BALTIC '5[illegible] ○, CHINA '63, ○.

Mitchell, *Col.* Edward, *late R.E., ret.* '87, *c.* '85, *b.* '39.
rn. ,, *Lt.* Francis H., *Resolution* (Channel), *l.* '95.
rn. ,, *Asst. Paym.* Fredk. M., *Impregnable* (Devonport), *a.p.* '92.
,, *Maj.* Geo. Warder, I.S.C., *Off. Comdt.* 21*st Bomb.* (*Marine*) *Inf.* (Bombay), *m.* '98, *b.* '58, AFGHAN '80, ○.
,, *Maj.* H. W., *late* 14*th Hrs., ret. m.* '94, TRANSVAAL '81.
,, *Capt.* Hy., 2*nd L.G.* (Hyde Park,) *c.* '91, *b.* '57 (*not in Army List*).
rn. ,, *Rev.* Herbert H., *Vulcan* (Partic. Serv.), *chapl.* '96.
,, *Col.* Herbert Leonard, *p.s.c., late R.A., ret.* '90, *c.* '87, *b.* 35, INDIAN MUTINY '58-9, ○.
rn. ,, *Fl.-Surg.* Jno. F., *ret.* '81, *f.s.* '78.
,, *Hon. Capt.* John W., *Qr.-Mr. A.S.C.* (Curragh), *h.c.* '98, *b.* '52, TRANSVAAL '81, EGYPT '82, ○, ✱, NILE EXP. '94-5, |.
,, *Capt.* Lionel Arth., M.B., *R.A.M.C.* (Kasauli), *c.* '95, *b.* '67.
,, *Lt.* Robt. W. H., 2*nd R. Innis. Fus.* (Peshawar, *Punjab*) *l.* '96, *b.* '72.
rn. ,, *Paym.-in-Ch.* Thomas, *p.t.c.* '98, *ret.* '98, ARCTIC EXP. '75-6, *prom.*, ○, SUAKIN '85-5, ○!, ✱.
rn. ,, *Engr.* Walter F., *Hibernia* (Malta), *e.* '96.
,, *Lt.* Wilfrid Jas., I.S.C., 24*th Bomb. Inf.* (Quetta), *l.* '93, *b.* '71, CHITRAL RELIEF '95, ○!, E. AFRICA '96, ○.
rn. ,, *Fl.-Paym.* Wm. H. E., *ret.* '74, *f.p.* '86, *Storekeeper & Cashier* '79 (Royal Hosp., Haslar).
Mitford, *Lt.-Col.* (*brev.*), Bertram R., *p.s.c., Capt. E. Surr. R., special emplmt.* (Egypt), *b.l.c.* '98, *b.* '63, SOUDAN '87-9, *desp.*, ○!!, 4*th cl.* Osm., 4*th cl.* Medj., DONGOLA '96, *brev. maj., desp.*, ○!!.
rn. ,, *Mid.* Bertram T. C. O. F., *Revenge* (Mediterranean), *m.* '97.
,, *Hon. Maj.* H. R., *late Adjt.* 1*st V.B. S. Stafford R., ret.* '87, *h.m.* '79.
,, *Hon. Maj.-Gen.* Reginald Colvil W., *late Beng. S.C., ret.* '86, *h.m.g.* '86, INDIAN MUTINY '57-8 (wounded), *desp.*, ○!, AFGHAN '79-80, ○!!.
Mitter, *Capt.* Robt. King, M.B. *I.M.S.* (Ganjam, Madras), *c.* '95, *b.* '64.
Moberly, *Hon. Maj.* Alfred, *late* 1*st Foot, ret.* '79, *h.m.* '79, *b.* '35.
,, 2*nd Lt.* Alfred J., R.A., *No.* 17 *Co.* (Malta) '97, *b.* '77.
,, 2*nd Lt.* Archibald Hy., R.A., *No.* 10 *Co.* (Shoeburyness), '98.
,, *Hon. Maj.-Gen.* Arthur Scott, *late R.* (*Madr.*) *E., ret.* '78, *h.m.g.* '78.
,, 2*nd Lt.* Bertram Richd. (*unattached list*), I.S.C., '97, *b.* '77.
,, *Lt.* Cuthbert von Essen, 11*th Hrs.* (Sialkote), *l.* '98, *b.* '72.
,, *Capt.* Fredk. Jas., D.S.O., I.S.C., 37*th Dogras*, '97 (Peshawar), *c.* '95, *b.* '67, MANIPUR '91, ○!, N.W. FRONTIER '93 (severely wounded), *desp.*, D.S.O., BURMA '91, |, CHITRAL RELIEF '95, *desp.*, ○!, *prom. capt.*
,, *Maj.* Herbert John Robert, *R.A.M.C.* (Woolwich), *m.* '93, *b.* '54.
,, *Lt.* Hugh Stephenson, I.S.C., *Hong Kong R.* (Hong Kong) *l.* '95, *b.* '73.
,, *Col.* Wm. Hy., *half-pay*, 97, *formerly of the W.I.R.*, 40*th Foot, S. Lanc. R. & Hamps. R., c.* '96, *b.* '46.
Mocatta, *Hon. Maj.-Gen.* Daniel, *late Beng. S.C., ret.* '79, *h.m.g.* '79, SUTLEJ '45-6, ○!!, INDIAN MUTINY '57-8, ○!, UMBEYLA '63, ○!, HAZARA '68, *desp.*, |, JOWAKI '77-8, *desp., thanks of Indian Govt.*, |.
,, *Capt.* Daniel Edwd., I.S.C., *Wg. Offr.*, 39*th Garhwal Rifles* '87 (Killa Drosh, Chitral), *c.* '93, *b.* '61, BURMA '91-2, ○, *thanked by Govt.*
Mockler, *Col.* Edwd., *Bombay Inf., late Politic. Resdt. at Muscat, & Consul-Gen. at Bagdad, c.* '89, *b.* '42, ABYSSINIA '67-8, *desp.*
,, *Maj.* Gerald F., 1*st Oxf. L.I.* (Mullingar, Ireland), *m.* '98, *b.* '58.
,, *Capt.* Guy Hy. Gaston, I.S.C., 30*th Madr. Inf.* (Mandalay), *c.* '88, *b.* '96, BURMA '89-92, ○!, BURMA '93-4.
,, *Maj.* Percy R., 3*rd R. Warw. R.* (Malta), *m.* '98, *b.* '60, BURMA '85-8, *desp.*, ○!.
Moens, 2*nd Lt.* A. W. H. N., I.S.C. (*unattached*), '98.
Moffat, *Capt.* Archibald S. W., 1*st Bord. R.* (Malta) *c.* '96, *b.* '67.
,, *Lt.* Jas. Arth., 2*nd R. Warw. R.* (Colchester), *b.* '98, *from Arg. & Suth'd High'rs.*
Moffatt, *Lt.* James R., 2*nd Leins.R.* (Barbadoes), *l.* '97, *b.* '69.
,, *Hon. Surg.-Gen.* John Edward, *late Med. Dept., ret.* '82, *h.s.g.* '82, KAFFIR WAR '51-3, ○.
Moffet, *Maj.* Grenville Edwd., M.B., *R.A.M.C.* (Maryhill), *m.* '97, *b.* '56.
rn. **Moffett,** *Staff Engr.* Edwd. G. P., *Champion* (Training Squadron), *s.e.* '96.
Moffitt, *Lt.* Fredk. W., 2*nd Essex R.* (Shwebo, Burma), *l.* '95, *b.* '72.
,, *Maj.* Thos. B., *R.A.M.C.* (Lucknow), *m.* '92, *b.* '58.
rn. **Moger,** *Com.* Wm. W., *ret. c.* '73, BALTIC '54-5, ○.
rn. **Mogg,** *Staff-Engr.* Wm. G., *Sirius* (Partic. Serv.), *s.e.* '98.
rn. **Moggridge,** *Com.* Arth. Y., *Renown* (N. America), *c.* '95, EGYPT '82, ○, ✱.
,, *Maj.* John A., 2*nd S. Lanc. R.* (Kamptee), *m.* '97, *b.* '58.
Moir, *Lt.* Alan J. G., *Adjt.* 1*st R. Scots.* '98 (Glasgow), *l.* '95, *b.* '73.
,, *Col.* Chas. F. W., *commg. depôt W.I.R.* '96 (Jamaica), *c.* '94, *b.* '42, AFGHAN '78-9, *desp.*, ○!, *brev. maj.*
rn. ,, *Mid.* Dashwood F., *Renown* (N. America), *m.* '96.
,, *Capt.* David Macbeth, M.B., *I.M.S.*, 1*st Resdt. Surg., Presidency Hosp., Bengal* (Calcutta—*on furlough till* 24*th June* '99), *c.* '88, *b.* '60, CHIN-LUSHAI, '89-90, ○!.
,, *Maj.* James, M.B., *R.A.M.C.* (Nova Scotia), *m.* '89, *b.* '60.
,, *Lt.* James Philip, R.E., (Aldershot), *l.* '95, *b.* '72.
,, *Maj.* John Drew, M.B., *R.A.M.C.* (Nova Scotia), *m.* '97, *b.* '62, SOUDAN '85-6, ○, ✱.
,, 2*nd Lt.* Jno. Elliot, I.S.C., 10*th Beng. Lrs.* (Nowshera), '97, *b.* '76.
,, *Surg.-Maj.* Robert, *ret. I.M.S., s.m.* '77.
,, *Brig.-Surg.* William, M.B., *ret. I.M.S., b.s.* '88.
rn. ,, *Lt.* Wm. M., *Thetis* (Mediterranean), *l.* '94.
Molesworth, *Hon. Lt.-Col.* Anthony Oliver, *late R.A., ret.* '82, *h.l.c.* '82, *b.* '39.
,, *Hon. Lt.* Arth. B., *Qr.-Mr. Oxf. L.I., W. Africa Frontier Force* '97 (Lagos), *h.l.* '96, *b.* '67.
,, *Maj.* Arth. L., R.A. *comdg. R.A., No.* 1 *Co.* (St. Lucia), *m.* '98, *b.* '60.

Digitized by Google

Molesworth, *Lt.* Edwd. A., *1st R.Dub. Fus.* (Aldershot), *l.* '98, *b.* '75.
,, *Maj.* (*temp. Lt.-Col.*) Edwd. Hogarth, I.S.C., *Comdt. 44th Gurkhas* '95 (Manipur) *m.* '93, *b.* 1'54, AFGHAN '79-80, ○, AKHA '83-4, *desp.*
,, *2nd Lt.* Ernest K., R.E., *School of Mil. Eng.* (Chatham), '98.
,, *Capt.* Hon. Geo. Bagot, *D. of Corn. L.I., Paym. A.P.D.* (Chatham, *proby.*), *c.* '98, *b.* '67.
rn. ,, *Com.* Geo. M. F., J.P., *ret. c.* '70.
,, *Capt.* Herbert Crofton St. George, R.A., *No.* 13 *Co.* (Devonport), *c.* '92, *b.* '63.
,, *Maj.* Hickman Crawford, R.A., *comdg. No.* 11 *Co.* (Roorkee), *m.* '96, *b.* '58.
,, *Lt.* Herbert E., R.A., *No.* 8 *Batt. Mountain Arty.* (Jutogh, Punjab), *l.* '94, *b.* '72.
,, *Capt.* Percy B., R.E., *commg. S.M. Co.* (Trincomalee, Ceylon), *c.* '96, *b.* '67.
,, *Hon. Maj.* Richd., *Mil. Knight* (Windsor), *h.m.* '73, CRIMEA '55 (severely wounded at the attack on the Redan), ○!, ⊕, MUTINY '57-9.
,, *Capt.* Richd. Pigot, R.A., *Adjt. Carmarthen Art.* '98 (Carmarthen), *c.* '97, *b.* '68, WAZIRISTAN EXP. '94-5, ○!.
,, *Maj.* Robert Everard, *R.A.M.C., Sen. Med. Offr.* (Fatehgart), *m.* '97, *b.* '61.
,, *Brev.-Col.* St. Aubyn, *late R.A., ret.* '96, *b.c.* '94, *b.* '43.
,, *Rev.* Thomas, M.A., *late Chapl.* (*1st cl.*) '76, *ret.* '88, *b.* '28.
,, *Capt.* Wm., M.B., *I.M.S.* (Centr. Gaol, Cannanore), *c.* '90, *b.* '65, BURMA '91, ○!!.
Moline, *Capt.* Frank H. *E.Surr.R., Paymr.* (*prob.*), *A.P.D.* '98 (Pontefract), *c.* '99, *b.* '68.
Mollan, *Lt.-Col.* Wm. Campbell, C.B., *late 96th Foot, ret.* '63, *l.c.* '58, *b.* '20, INDIAN MUTINY, *desp.*, ○!, C.B. '59.
Möller, *Lt.-Col.* Bernhard Drysdale, *commg. 18th Hrs.* Maritzburg, Natal), *l.c.* '98, *b.* '54.
,, *Lt.-Col.* J. Olans Champion, *late Yorks R., ret.* '90, *l.c.* '90, *b.* '47, SOUDAN '85-6, ○, ✡.
Molloy, *Col.* (*brev.*) Edwd., I.S.C. (res. out of India), *b.c.* '87, *b.* '42, COSSYAH HILLS '62-3, BHUTAN '65, ○!, HAZARA '68, !, AFGHAN '78-80, ○!, ✡, *desp., brev. m.*, HAZARA '91, *desp.*, ISAZIA '92.
rn. ,, *Dep.1Insp.-Gen.* Gerald, *ret.* '87, *d.i.g.* '87.
,, *Lt.* Gerald Macleay, I.S.C., *4th Bomb. Cav.* (Sirur), *l.*1'96, *b.* '73.
,, *Lt.-Col.* Oscar Frederick, *late A.M.S., ret.* '92, *surg.-l.c.* '91, *b.* '44, AFGHAN '78-80, ○, EGYPT '82, ○!, ✡.
rm. ,, *Lt.* Percy, (Portsmouth), *l.* '95, *b.* '76.
Molony, *2nd Lt.* A. D., I.S.C. (*unattached*), '98.
,, *Hon. Col.* Charles Mills, C.B., *late Ord. Store Dept., ret.* '87, *h.c.* '82, *b.* ' , C.B. (*civ.*) '97.
,, *Lt.* Charles V., *1st R. W. Kent R.* (*depôt*, Maidstone), *l.* '94, *b.* '70.
,, *Capt.* Fras. A., R.E., *Staff College* (Camberley), *c.* '90, *b.* '63, SUAKIN '85, ○!, ✡.
,, *Capt.* Trevor C. W., R.A., *No.* 6 *Co.* (Dover), *c.* '98, *b.* '68.
,, *2nd Lt.* Walter W., *1st Conn. Rang.* (Athlone), '97, *b.* '78.
,, *Lt.* Wm. B., *1st R. Lanc. R.* (Singapore), *l.* '99, *b.* '75.
rn. **Molteno,** *Lt.* Vincent Barkly, *Terrible* (Partic. Serv.), *l.* '92, GAMBIA '94, ○!.
Molyneux, *Capt.* Edwd. Mary Joseph, I.S.C., *12th Beng. Cav.* (Peshawar), *c.* '98, *b.* '66, N.W. FRONTIER '97-8.
Molyneux, *Hon. Maj.* Geo. Philip Berkeley, *Paym. A.P.D.* (*unposted*), *h.m.* 98, *b.* '57.
rn. ,, *Capt.* Hon. Hy. Hervey, *ret. c.* '83, *b.* '42 (Sanham House, Melton Mowbray).
,, *Lt.* Hon. Richard Frederick, *R.H.G.* (Hyde Park), *l.* 96, *b.* '73.
rn. ,, *Lt.* Walter Lionel Berkeley, *Severn* (Harwich), *l.* '91.
rn. ,, **More-,** *Vice-Admiral* Sir Robert Henry, K.C.B. (Chilworth, Surrey), *v.a.* '94, *b.* '38, BLACK SEA '54-5, ○!, ⊕, BALTIC '55, ○, EGYPT '82, *desp.*, ○!, ✡, C.B., *3rd cl.* Osm.
,, **More-,** *Col.* (*brev.*) Geo. Hand, *p.s.c.*, I.S.C., *Staff-Col.* (Cawnpore), *b.c.* '96, *b.* '51, AFGHAN '78-80, ○, SOUDAN '85, ○!, ✡, BURMA '85-9, ○!, *desp.*, *b.l.c.*
Monck, *Capt.* Cecil Stanley. O., *2nd Cold. Gds., Staff Coll.* (Camberley), *c.* '95, *b.* '63.
,, *Lt.* Hon. Chas. H. Stanley, *2nd Cold. Gds.* (Gravesend), *l.* '98, *b.* '76.
,, *Lt.-Gen.* Hon. Richard, *ret.* '92, *l.g.* '89, *b.* '29, KAFFIR WAR '53, ○.
rn. **Monckton,** *Lt.* Hy. Grant, *Coast Gd., Rodney* (Queensferry), *l.* '82, SAMOA '89.
,, *Lt.-Col.* Hon. Horace Manners, *late 3rd Hrs., ret. l.c.* '60, *b.* '24, PUNJAB '48-9 (wounded), ○!, CRIMEA '55-6 (*with Turkish Cav.*), ⊕.
,, *Lt.-Col.* Philip Edmund, *late R.A., ret.* '94, *l.c.* '94, *b.* '50, PERAK '75, ○!.
,, *Lt.-Col.* Wm. Parry, *late Hamps R., ret.* '92, *l.c.* '92, *b.* '46.
Moncrieff, *Hon. Col.* Sir Colin Campbell Scott, K.C.M.G., C.S.I., *late R.* (*Beng.*) *E., ret.* '83, *h.c.* '83, *b.* '36, *Permanent Under Secy. for Scotland*, INDIAN MUTINY '58-9, *desp.*, ○, K.C.M.G. '87, C.S.I. '78.
,, *Lt.-Gen.* Geo. Hay, *Hon. Col. 1st Tower Hamlets Rif. Vol. Brig.* (38, Thurloe Sq., S.W.), *l.g.* '95, *b.* '35, CRIMEA '55-6, *desp.*, ○!, ⊕.
,, *Lt.* Malcolm M., *6th D.G.* (Aldershot), *l.* '97, *b.* '76.
,, **Scott-,** *Maj.* Geo. Kenneth, R.E., *Construction and Estimating Instructor at School Mil. Eng., and Mtr. Roy. Eng. Committee* (Chatham), *m.* '93, *b.* '55, AFGHAN WAR '79-80, *desp.*, ○!!.
,, **Scott-,** *Maj.* Wm., *2nd Midd'x R.* (Woolwich), *m.* '95, *b.* '58, ZULU WAR '79, ○!.
,, **Scott-,** *Capt.* Wm. Elmsley, M.B., *I.M.S.* (Lahore), *c.* '97, *b.* '71.
Money, *Lt.-Col.* Arthur Campbell, *late Oxf. L.I., ret.* '92, *l.c.* '91, NEW ZEALAND '64-6, ○.
,, *Maj.* (*brev.*) Arthur W., R.A., *No.* 34 *Batt.* (Ahmedabad), *b.m.* '98, *b.* '66, ZHOB VALLEY '90, ISAZAI EXP. '92.
rn. ,, *Mid.* Brien M., *Ramillies* (Mediterranean), *m.* '96.
,, *Lt.-Col.* Chas. G. C., C.B., *commg. 1st Northd. Fus.* (Crete), *l.c.* '97, *b.* '52.
,, *Col.* (*brev.*) Elliot Alexr., C.B., I.S.C., *D.A.G., India* '95 (Kasauli), *b.c.* '86, *b.* '43, MAHSUD WAZIRI '82, *desp.*
,, *Lt.* Ernest Douglas, I.S.C., *Adjt. 1st Gurkhas* '94 (Dharmsala), *l.* '92, *b.* '66, ISAZAI '92, WAZIRISTAN '94-5, ○!.
,, *2nd Lt.* E. F. D., I.S.C., *Unattached List*, '98.
,, *Capt.* Ernle W. K., *Shrops. L.I., Adjt. 1st Vol. Battn.* '94 (Shrewsbury), *c.* '91, *b.* 63, HAZARA EXP. '88, ○!.
,, *Col.* Evelyn Campbell, *p.s.c., half-pay* (*unemployed*), *c.* '95, *b.* '46.

Digitized by Google

Money, *Lt.-Col.* Geo. Alfred, I.S.C., *offg. comdt. 18th Beng. Lrs.* '85 (Sialkot), *l.c.* '98, *b.* '53, AFGHAN '79-80, ○, *desp.*, MAHSUD WAZIRI '81, ZHOB VALLEY '90.

,, *Lt.-Col.* Geo. Edwd., I.S.C., *Comdt. Centr. Ind. Horse* (Goona, Centr. India), *l.c.* '95, *b.* '47, AFGHAN '79, ○.

,, *Lt.-Col.* (*brev.-col.*) Gordon L. C., C.B., D.S.O., A.D.C., *commg. 1st Camn. Highrs.* '94, (Egypt), *b.c.* '95, *b.* '48, NILE '84-5, ○|, ✠, SOUDAN '85-6, *desp.*, D.S.O.

rm. ,, *Maj.* Herbert C., *Ramillies* (Mediterranean), *m.* '93, *b.* '57, S. AFRICA '79, EGYPT '82-4, *desp.*, ○|, ✠.

,, *2nd Lt.* Kyrle E., *4th (R.I.) D.G.* (Rawal Pindi, Punjab), '96, *b.* '75.

,, *Capt.* Robert C., *1st Yorks L.I.* (Dublin), *c.* '87, *b.* '61.

,, *Hon. Maj.-Gen.* Robert Cotton, *late Beng. S.C., ret.* '86, *h.m.g.* '86.

,, *Col.* Rowland Ernle Kyrle, *late I.S.C., ret.* '91, *c.* '88, AFGHAN '77-80, ○|.

,, *Maj.* Rowland Fearnley Kyrle, *late R. Scots, ret.* '96, *m.* '89, *b.* '51.

,, *Maj.* Wigram Montagu, *late Glo'ster R., ret.* '83, *m.* '81, *b.* '42.

,, **-Kyrle,** *Maj.* Audley W. Washbourne, *late Yorks R., ret.* '89, *m.* '86, *b.* '46.

rn. **Monk,** *Fl.-Engr.* Joseph, *Galatea* (Hull), *f.e.* '91.

Monkhouse, *Lt.* Wm. P., R.A., *Q. Batt. R.H.A.* (Newbridge), *l.* '94, *b.* '71.

Monks, *Lt.-Col.* Chas., I.M.S., *Civ. Surg.* (Karwar), *l.c.* '98, *b.* '54, AFGHAN '80, ○.

Monreal, *Lt.* Geo., *2nd Wilts R.* (Guernsey), *l.* '98, *b.* '76.

,, *Capt.* Louis, *Paym. R. Malta Arty.* '97 (Malta), *c.* '96, *b.* '66.

rn. **Monro,** *Nav. Instr.* Alexr. E., B.A., *Hawke* (Mediterranean), *n.i.* '93.

,, *Maj.* Chas. C., *p.s.c., R. W. Surr. R., Brig.-Maj.* (Gibraltar), *m.* '98, *b.* '60.

rn. ,, *Lt.* Chas. E., *Rambler* (Survg. Serv.), *c.* '85.

,, *Lt.* Chas. G., *2nd Gord. Highrs.* (Rawal Pindi, Punjab), '96, *b.* '72.

,, *Capt.* Geo. N., *1st Worc. R.* (Plymouth), *c.* '88, *b.* '57, BURMA '87-9, ○|.

,, *Lt.* John D., R.E. (Singapore), *l.* '97, *b.* '74.

,, *Lt.* Raymond P. H., *2nd Devon R.* (Aldershot), *l.* '98, *b.* '69.

,, *Lt.-Col.* (*brev.*) Seymour C.H., *Sea. Highrs., D.A.A.G., Punjab* '96 (Murree), *b.l.c.* '96, *b.* '56, AFGHAN '78-80 (severely wounded), ○|||, ✠ *desp.*, EGYPT '82, ○|, ✠, HAZARA EXP. '91, ○|, CHITRAL '95, *desp.*, *b.l.c.*, ○|.

rn. **Monroe,** *Sub.-Lt.* Hubert S., *Melita* (Medit.), *s.l.* '97.

rn. **Monsell,** *Mid.* Bolton M., *Narcissus* (China), *m.* '97.

rn. **Montagu,** *Com.* Algn. S., *ret. c.* '73, BALTIC '54-5, ○, CHINA '58-60, ○|.

,, *Capt.* Arth. Hy., I.S.C., *21st Punj. Inf.* '86 (Malakand), *c.* '95, *b.* '62.

,, *Maj.* Edwd., *p.s.c., Suff. R., Staff-Capt. to Garrison* (Alexandria), *m.* '99, *b.* '61, HAZARA EXP. '88, ○|, CHIN-LUSHAI EXP. '89-90, ;.

rn. ,, *Lt.* Hy. B., *Racoon* (E. Indies), *l.* '94, ZANZIBAR '96.

,, *Lt.-Gen. & Hon. Gen.* Horace Wm., C.B., *Col.-Comdt. R.E.* '87 (Lexden Road, Colchester), *ret.* '81, *b.* '23, CRIMEA '54-5, *taken prisoner at Sevastopol, desp.*, ○|||, ⊛, ⊕, *Kt.* Leg. Hon., *5th cl.* Medj., *brev. maj. & l.c.*

rn. **Montagu,** *Rear-Adm.* Hon. Victor Alexr., *ret.* '85, *r.a.* '92, *b.* '41 (Wherwell Priory, Andover), BALTIC '54-5, ○, BLACK SEA '55-6, ○|, ⊕, *5th cl.* Medj., CHINA '57, ○||, MUTINY '57 (*Pearl, nav. brig.*), *desp.*, ○, thanked by both Houses of Pt.

Montague, *Hon. Col.* Frank, *late 4th Hrs., ret.* '86, *h.c.* '86, *b.* '31.

,, *Hon. Maj.-Gen.* Wm. Edward, C.B., *late Conn. Rang., ret.* '87, *h.m.g.* '87, *b.* '38, ZULU WAR '79, ○|, TRANSVAAL '81, *desp.*, C.B.

Montanaro, *Lt.-Col.* Alfred, I.S.C., *Comdt. 16th Beng. Inf.* (Cawnpore), *l.c.* '97, *b.* '53, AFGHAN '79-80, ○, BURMA '86-9, ○||.

,, *Maj.* (*brev.*) Arth. Forbes, R.A. (Ceylon), *b.m.* '96, *b.* '62, ASHANTI EXP. '95-6, *hon. men., brev. maj.*, ✠.

rn. ,, *Lt.* Wm. H., *Hero* (Portsmouth), *l.* '87, EGYPT '82, ○|, ✠.

Montefiore, *Hon. Lt.-Col.* Emanuel, *late R.* (*Bomb.*) *A., ret.* '81, *h.l.c.* '81, *b.* '42.

Monteith, *Maj.* Arthur Mackworth, *late I.S.C., ret.* '97, *m.* '93, AFGHAN '78-80 (wounded), *desp.*, ○|.

,, *Lt.-Col.* Edwd. Vernon Peshall, I.S.C., *Comdt. 6th Bomb. Cav.* (Quetta), *l.c.* '95, *b.* '48, AFGHAN '79-80, ○|, *desp.*

,, *Maj.* (*temp. Lt.-Col.*) John, I.S.C., *Comdt. 2nd Bomb. Lrs.* '97 (Deesa & Rajkot), *m.* '92, *b.* '52, AFGHAN '79-80, ○|, *desp.*, SOUDAN '85, ○|, ✠, ZHOB VALLEY '90.

Montgomerie, *Hon. Col.* Aylmer Wm. John, *late 20th Hrs., ret.* '79, *h.c.* '79, *b.* '37, INDIAN MUTINY '57-9, ○||.

rn. ,, *Adm.* John Eglinton, C.B., J.P., *ret.* '80, *a.* '88, *b.* ', CHINA '54, *desp.*, ○, A.D.C. '76-8, C.B. (*mil.*) '75.

rn. ,, *Capt.* Robt. Archd. Jas., C.B., *Bonaventure* (China), *c.* '94, *b.* '55, EGYPT '82, ○|, ✠, NILE '85-6, *desp.*, |, WITU '90, *desp.*, ○|, C.B. '92, *Albert* ○, '77, *Stanhope Gold* ○, '77.

,, *Maj.* Robt. W. F., *A.S.C.* (Athlone), *m.* '94, *b.* '59, S. AFRICA '81.

,, *2nd Lt.* William G., *2nd Leins. R.* (Barbados), '97, *b.* '77.

,, **Molyneux-,** *Lt.* Geo. F., *Gren. Gds., with Chinese Regt.* '98 (Wei-hai-Wei), *l.* '92, *b.* '69.

Montgomery, *Maj.* A., *late Lancs Fus., ret. m.* '90.

,, *Brev.-Col.* Arthur Hill Sandys, *late Prov. Battn., ret.* '96, *b.c.* '95, *b.* '41, MAHSUD WAZIRI '81.

,, *Lt.-Col.* Alexr. John, R.A., *commg. R.A., Dublin Dist.* (Athlone), *l.c.* '97, *b.* '52.

,, *Lt.* Archibald A., R.A., *No.* 65 *Batt.* (Woolwich), *l.* '94, *b.* '71.

,, *Capt.* (*temp. Maj.*) Chas. Arnulph Shrewsbury, I.S.C., *2nd commg. 1st Bomb. Inf.* '93 (Ahmednagar), *c.* '91, *b.* '60, BURMA '86-7, ○|.

,, *Hon. Maj.* George, *late Coast Brig. R.A., ret.* '77, *h.m.* '77, CRIMEA 54-5, ○||, ⊕.

rm. ,, *2nd Lt.* Hugh F., '98.

,, *Lt.* Hugh M. de F., R.A., *No.* 79 *Batt.* (Cahir, Ireland), *l.* '94, *b.* '70.

,, *Hon. Maj.-Gen.* Hugh Parker, *ret.* '87, *h.m.g.* '87, *b.* '29, KAFFIR WAR '51-3, ○.

,, *Lt.-Col.* James Alexr. Lawrence, I.S.C., *civ. emplmt* (Punjáb), *l.c.* '93, *b.* 49.

,, *Lt.-Col.* James Gordon H. G., *late Cold. Gds., ret.* '94, *l.c.* '83, *b.* '50, EGYPT '82, ○|, ✠.

rn. ,, *Com.* James P., *Clyde* (Aberdeen), *c.* '92, MALAYS '75-6, ○|.

Digitized by Google

Montgomery, *Capt.* Robert A. K. *p.s.c.*, R.A., *c.* '89, *b.* '62.
rm. ,, *Maj.* Robert Evans, *late R.M.L.I.*, *ret.* '90, *m.* '84, PERAK '74, ○|, SUAKIN '84-5, ◎, ✱.
,, *Col.* Robert Arthur, *p.s.c.*, R.A., *Dep.-Insp.-Gen. of Ordn.* '97 (Horse Guards), *c.* '97, *b.* '48.
,, *Maj.* Thos. Roger Arundel Gayer, I.S.C., *21st Bomb. Inf.* '94 (Bombay, on plague duty at Satara), *m.* '98, *b.* '57.
,, *Hon. Maj.* Wm., *A.P.D.*, *Staff Paym.* '94 (Clonmel), *h.m.* '86, *b.* '44.
,, *Capt.* Wm., R.E., *Coast Batt.* (*Tay Section*) *No.* 6 (Broughty Ferry), *c.* '96, *b.* '57.
,, *Maj.-Gen.* Wm. Edwd. (7, Chesham St., S.W.), *m.g.* '95, *b.* '47, ZULU WAR '79, *desp.*, ○|.
,, **Lyons-**, *Maj.* (*temp. Lt.-Col.*) Hugh Fredk., I.S.C., *Comsrt. Dept.* (Tirah), *m.* '95, *b.* '56, AFGHAN '78-80, ○||, ✱, *desp.*, HAZARA '91, ○|, *desp.*, *brev. maj.*
Montresor, *Maj.* Edwd. Hy. Hopton, I.S.C., *2nd commg. 4th Beng. Cav.* '96 (Saugor), *m.* '93, *b.* 51, AFGHAN '79-80, ○.
,, *Capt.* Ernest H., *R. Suss. R.*, *Adj. 1st Vol. Battn.* '95 (Brighton), *c.* '94, *b.* '63, NILE EXP. '84-5, ○|, ✱, HAZARA EXP. '88, ○|.
rn. ,, *Lt.* Fredk. C., *l.* '88.
,, *Lt.* Louis Bassett, R.A., *No.* 1 *Batt.* (Kirkee), *l.* '96, *b.* '74.
,, *Maj.* Welby Francis, *late I.S.C.*, *ret.* '97, *m.* '93.
Moody, *Capt.* Geo. Robert Boyd, *A.S.C.* (Malta), *c.* '98, *b.* '68.
,, *Capt.* Henry de Clervaulx, *2nd S. Wales Bord.* (*depot*, Brecon), *c.* '92, *b.* '64, BURMA '85-7, ○|.
,, *Capt.* Hampden Lewis Clement, *2nd R. W. Kent R.* (Chatham), *c.* '93, *b.* '65.
rm. ,, *Hon. Maj.-Gen.* John Macdonald, *late R.M.*, *ret.* '92, *h.m.g.* '92.
,, *Maj.* Richd. S. H., *p.s.c.*, *2nd commg. 1st E. Kent R.* '96 (Kamptee, Bombay), *m.* '86, *b.* '54, SOUTH AFRICA '79, ○|, CHITRAL '95, ○|.
,, *Lt.* Roland H. M., *1st Lanc. Fus.* (Aldershot), *l.* 98, *b.* '75.
rn. ,, *Com.* Thos. B., *ret.* '97, *c.* '90.
rn. **Moon,** *Fl.-Engr.* Hy. J. J. G., *Thunderer* (Pembroke), *f.e.* '95.
rn. ,, *Surg.* Joseph A., *Majestic* (Channel), *s.* '87, *H.M.S. Victoria* '93.
rn. ,, *Fl.-Engr.* Robert C., *Rupert* (Gibraltar), *f.e.* '93.
,, *Capt.* Wilfred G., *2nd Sea. Highrs.* (Dover), *c.* '91, *b.* '64, HAZARA EXP. '88, ○|, HAZARA EXP. '91.
rn. ,, *Ch. Engr.* Wm. H., *ret. c.e.* '88.
Moor, *Lt.* Hatherley G., R.A., *No.* 10 *Batt. Mountain Arty.* (Natal), *l.* '93, *b.* '72.
rn. **Moore,** *Asst.-Eng.* Albert J. C. *Bodney* (Queensferry), *a.e.* '97.
,, *Lt.* Alexr., I.S.C., *6th Madr. Inf.* '94 (*Offg. comdt. Lushai Hills Mil. Police*), *l.* '90, *b.* '68.
,, *Maj.* Alex. McDonnell, *2nd R. Ir. Fus.* (Colchester), *m.* '91, *b.* '58, EGYPT '84, ○|, ✱, W. AFRICA '92 (wounded), ○|.
rn. ,, *Sub-Lt.* Alldin U. (*act.*), *s.l.* '97.
rn. ,, *Com.* Archibald G. H. W., *Renown* (N. America), *c.* '96, EGYPT '82, ○, ✱ (wounded).
,, *Capt.* Arth. Guy Welman, I.S.C., *2nd Madr. Lrs.* '93 (Bangalore), *c.* '96, *b.* '63.
Moore, *Capt.* Arth. T., R.E. (Chatham), *c.* '95, *b.* '66, ISAZAI EXP. '92.
,, *Maj.-Gen.* Arth. Thos., C.B., VC, *unempl. supy. list*, I.S.C. (Southcliffe, Exmouth), *m.g.* '91, *b.* '30, PERSIA, '56-7, ○|, VC, MUTINY '57-9, *desp.*, ○|.
rn. ,, *Rear-Adm.* Arth. Wm., C.B., C.M.G., *Junior Naval Lord of the Admiralty* (21, Chester Sq., S.W.), *r.a.* '99, *ib.* '47, EGYPT '82, ○|, *desp.*, *3rd cl.* Medj., C.B. '97, C.M.G. '92, A.D.C. '95-9, *Roy. Hum. Soc.* '74, ○.
rn. ,, *Mid.* Aubrey E. D., *Raleigh* (Train. Squad.), *m.* '96.
,, *Lt.* Barrington S., *No.* 6 *Co.*, *A.S.C.* (Chatham), *l.* '96, *b.* '74.
rn. ,, *Rev.* Chas., B.A., *Camperdown* (Mediterranean), *chapl.* '94, *nav. instr.* '95.
,, *Capt.* Chas., *R. Berks. R.*, *Instr. in Fortifi. R.M.C.* '97 (Sandhurst), *c.* '95, *b.* '65, SOUDAN '85-6, ○, ✱.
,, *Maj.-Gen.* Chas. Alfred, *Bombay Cav.*, *m.g.* '95, *b.* '39, MUTINY '58-60, ○|, ABYSSINIA '67-8, *desp.*, ○.
rn. ,, *Ch. Engr.* Chas. A., *Forte* (Chatham), *c.e.* '95.
,, *Hon. Col.* Charles Francis, *late Madr. S.C.*, *ret.* '85, *h.c.* '85.
,, *Lt.* Chas. H. G., I.S.C., *Dep. Asst. Commy.-Gen.* '93 (Malakand), *l.* '90, *b.* '68.
rn. ,, *Com.* Chas. H. H., *Eclipse* (E. Indies), *c.* '95.
,, *Capt.* Chas. Malcolm, M.D., *I.M.S.*, *Centr. Ind. Horse* (Agar, W. Malwa), *c.* '89, *b.* '64.
rn. ,, *Staff Paym.* Chas. S., *Colossus* (Holyhead), *s.p.* '97.
,, *2nd Lt.* Claude D. H., *2nd R. Warwick R.* '98.
,, *Hon. Capt.* Cyril Hy., *A.P.D.*, *Paym.* (York), *h.c.* '96, *b.* '61.
rn. ,, *Com.* Edwd. C., *ret.* '93, *c.* '86, EGYPT '82, ○, ✱, SUAKIN '84, ○|.
,, *Col.* Edwd. C. S., R.E., *unempd. since Nov.* '97 (15, Windsor Terrace, Bedford), *c.* '96, *b.* '44.
,, *Lt.* Edwd. Du Pré Herford, *2nd Durh. L.I.* (Poona) '96, *b.* '72.
rma. ,, *Lt.-Col.* Edward Henry, *late R.M.A.*, *ret.* '91, *l.c.* '87.
,, *Col.* Francis, *late R. Muns. Fus.*, *ret.* '89, *c.* '89, *b.* '43.
,, *2nd Lt.* Francis H., *2nd R. Berks. R.* (Cape) 96, *b.* '76.
rn. ,, *Fl.-Engr.* Francis J., *Victorious* (China), *f.e.* '95, EGYPT '82, ○, ✱.
,, *Lt.* (*temp. Capt.*) Frank B. H., R.A., *Adjt. Londond. Arty.* '98 (Londonderry), *l.* '94, *b.* '72.
,, *2nd Lt.* Fredk. Gratton, I.S.C. '97, *b.* '77.
,, *Capt.* Fredk. Lewis, I.S.C., *3rd Beng. Cav.* '89 (Jullundur), *c.* '96, *b.* '65.
,, *Lt.* Fredk. T. T., I.S.C., *4th Beng. Cav.*, *offg. adjt.* (Saugor), *l.* '90, *b.* '70.
,, *Hon. Dep.-Surg.-Gen.* Frederick Wm., *late A.M.S.*, *ret.* '85, *h.d.s.g.* '85, JOWAKI '78, *desp.*, ○|, AFGHAN '79-80, *desp.*, ○.
rn. ,, *Dep. Insp.-Gen.* George, M.D., *ret.* '82, *d.i.g.* '82, BLACK SEA '54-5, VANCOUVER ISLAND '56, *desp.*, *prom.*, SPANISH CIVIL WAR '73, Greenwich Hosp. pen. '87.
,, *Capt.* Geo. Abraham, M.B., *R.A.M.C.* (Madras), *c.* '95, *b.* '69.
rn. ,, *Capt.* George H., *ret. c.* '97, ASHANTEE '73-4, *desp.*, ○, EGYPT '82, *prom.*, ○, ✱, *5th cl.* Osm.

Digitized by Google

Moore, *Capt.* (*temp. Maj.*), Geo. Hy. John, I.S.C., *2nd commg. Merwara Batt.* '94 (Ajmere), *c.* '90, *b.* 59.
rn. ,, *Com.* Geo. K., *ret.* '90, *c.* '79, ZULU WAR '77-9.
,, *Hon. Lt.-Col.* Sir George M. J., Kt., C.I.E., *late R.* (*Madr.*) *A.*, *ret.* '87, *h.l.c.* '87, *b.* '44, C.I.E. '94, Kt. '97.
rn. ,, *Com.* Geo. O., *ret. c.* '73, CHINA '57-61, ○|.
,, *Lt.-Col.* George Robert, *late R.A.*, *ret.* '97, *l.c.* '96, *b.* '48, AFGHAN '79-80, ○.
,, *Hon. Maj.* George Thomas Carns, *late 42nd Highrs.*, *ret.* '78, *h.m.* '78, *b.* '38, ASHANTI '74, ○|.
rn. ,, *Asst. Engr.* Gerald, *a.e.* '97.
,, *Lt.* Guy D. M., I.S.C., *Qr.-Mr. 28th Bomb. Inf.* '95 (Kirkee), *l.* '92, *b.* '69.
,, *Capt.* Harry Alexr., I.S.C., *2nd commg. 45th Sikhs* '91 (Mooltan), *c.* '97, *b.* '66, HAZARA '88, ○|, MIRANZAI '91, ‖.
rn. ,, *Mid.* Hartley R. G., *Terrible* (Partic. Serv.), *m.* '97.
,, *Col.* Hy., *Ch. Recruitg. Offr., London*, '97 (St. George's Barracks), *c.* '96, *b.* '43, ZULU WAR, '79-80, ○|, *desp.*
,, *Lt.-Gen.* Sir Henry, K.C.B., C.I.E., *Unemp. Sup. List, I.S.C.* '91, *l.g.* '92, *b.* '29, PERSIA '57, ○|, INDIAN MUTINY '57-8, *desp.*, ○, ABYSSINIA '67-8, *desp.*, ○, *brev.-maj.*, LOOSHAI '71-2, *desp.*, ‖, *brev.-lt.-col.*, AFGHAN '78-9, *desp.*, ○, C.B., EGYPT '82, ○|, ✡, *3rd cl.* Osm., K.C.B. '97.
,, *Hon. Com.-Gen.* Henry, *late Com. and Transport Dept.*, *ret.* '80, *h.c.g.* '80, CRIMEA '55, ○|, ⓟ.
,, *Lt.* Hy. O'Hara, R.E. (India), *l.* '98, *b.* '74.
,, *Capt.* Hy. G. A., *3rd R. Warw. R.* (Malta), *c.* '98, *b.* '65.
,, *Capt.* Herbert A., *1st S. Wales Bord.* (Chakrata, Bengal), '92, *b.* '65, BURMA '86-9, ○‖.
,, *Lt.* Herbert T. G., R.E., *17th Field Co.* (Aldershot), *l.* '97, *b.* '75.
rn. ,, *Rev.* Hugh K., B.A., *Ganges* (Falmouth), *chapl. & nav. instr.* '87.
,, *Capt.* Hugh M., *I.M.S.* (Aden), *c.* '97, *b.* '68.
rn. ,, *Staff Surg.* John, B.A., M.D., *Mohawk* (Australia), *s.s.* '97, W. AFRICA '87-9, '94, ○|.
,, *Vet.-Lt.* John, F.R.C.V.S., *A.V.D.*, *3rd D.G.* (York), *v.l.* '89, *b.* '64.
,, *Hon. Maj.* John, *late Qr.-Mr. Wilts R.*, *ret.* '82, *h.m.* '82, *b.* '28, CRIMEA '55, ○|, ⓟ.
rn. ,, *Asst.-Paym.* John G., *Magnificent* (Channel), *a.p.* '93.
,, *Hon. Col.* John Leslie, *late Staff Offr. of Pensioners*, *ret.* '84, *h.c.* '84, *b.* '28, CRIMEA '55, ○|, ⓟ, INDIAN MUTINY '57-9, ○|.
,, *2nd Lt.* John O'H., R.E. (Gibraltar), '96, *b.* '77.
rn. ,, *Paym.-in-Ch.* Jno. S., *ret. p.i.c.* '91, KAFFIR WAR '50-1, ○, BALTIC '54, ○, BLACK SEA '54-5, ○|, ⓟ, MUTINY '57-8, EGYPT '82, *desp.*, ○|, ✡, *3rd cl.* Medj.
,, *Col.* Joseph Henry, *R.A.M.C.*, *Princ. Med. Offr.* (Belfast), *c.* '98, *b.* '44, ASHANTI WAR '73-4, ○|, AFGHAN WAR '78-80, *desp.*, ○|.
,, *Capt.* Joseph S., *A.S.C.* (*unposted*), *c.* '93, *b.* '66.
,, *Maj.* M. J., *ret. Indian Army*, *m.* '79.
,, *Maj.* Maurice G., *1st Conn. Rang.* (Athlone), *m.* '93, *b.* '54, S. AFRICA '77-9, *desp.*, ○|.

Moore, *Lt.* Maxton, *Ches. R.*, *A.S.C.* (*proby.*), '98 (Aldershot), *l.* '98, *b.* '76.
rn. ,, *Lt.* Nithsdale C. A., *Anson* (Mediterranean), *l.* '96.
rn. ,, *Asst.-Paym.* Ralph B. H., *Duke of Wellington* (Portsmouth), *a.p.* '87, W. AFRICA '94, ○|, E. AFRICA '95.
rn. ,, *Fl.-Paym.* Richd. E., *Vivid* (Devonport), *f.p.* '93, JAPAN '63-4, ASHANTI '74, ○.
rn. ,, *Capt.* Richmond, *ret. c.* '76.
,, *Hon. Capt.* Robt., *A.O.D.*, *Comy. of Ordn.* '98 (Tower), *h.c.* '88, *b.* '42.
,, *Vet.-Capt.* Robert, F.R.C.V.S., *A.V.D.*, *Prof. A V. School* '97 (Aldershot), *v.c.* '88, *b.* 51, S. AFRICA '79, *desp.*, ○|, AFGHAN '80-1.
rn. ,, *Staff Paym.* Robert A., *Impérieuse* (Pacific), *s.p.* '92, ASHANTI '73-4, ○.
,, *Vet.-Lt.* Robert Coulson, *A.V.D.* (Woolwich), *v.l.* '97, *b.* 71.
,, *Maj.* Robert Regd. Heber, M.D., *R.A.M.C.* (Bengal), '95, *b.* 58.
,, *Capt.* Robert T., R.A., *Supt. Proof Dept.* '93 (Balasore), *c.* '96, *b.* '66.
,, *Hon. Maj.-Gen.* Ross Balfour, *late Bomb. S.C.*, *ret.* '74, *h.m.g.* '74.
,, *Maj.* Ross Franklin, *late R.E.*, *ret.* '92, *m.* '87, *b.* '47, AFGHAN '78-80, ○.
,, *Capt.* St. Leger Montgomery, R.A. (Sierra Leone), *c.* '98, *b.* '69.
,, *Hon. Brig.-Surg.* Sandford, M.B., *late A.M.S.*, *ret.* '87, *h.b.s.* '87, FRANCO-GERMAN WAR '70, German ○, French ✡, ASHANTI '73-4, ○.
,, *Capt.* Stephen G., *1st Shrops. L. I.* (Bombay), *c.* '92, *b.* '62.
rma. ,, *Maj.* Thomas, *late R.M.A.*, *ret.* '95, *m.* '89, ASHANTI '73-4, *desp.*, ○.
,, *Capt.* Thos. Chas., *I.M.S.* (Vizianagram), *c.* '87, *b.* '63.
,, *2nd Lt.* Waldo A. G., *1st Welsh R.* (Aldershot), '96, *b.* '76.
rn. ,, *Asst.-Engr.* Walter L., *Barracouta* (Cape), *a.e.* '94.
,, *Lt.-Col.* Wm., *comdg. 2nd S. Staff. R.* (Thayetmyo, Burma), *l.c.* '95, *b.* '55, ZULU WAR '78-9, ○|, EGYPT '82, ○, ✡, NILE EXP. '84-5, ‖.
,, *Lt.-Col.* Wm. Fras., *A.S.C.* (Cork), *l.c.* '90, *b.* '54.
,, *Lt.* Wm. Hy., R.A. *No.* 10 *Batt. Mountain Arty.* (Natal), *l.* '97, *b.* '73.
rn. ,, *Com.* Wm. J., *c.* '94, EGYPT '82, ○|, ✡.
rn. ,, *Capt.* Wm. U., *Research* (Portsmouth), *c.* '92, *b.* '49.
,, **-Brabazon,** *Hon. Lt.-Col.* J. A. H., *late Beng. S.C.*, *ret.* '68, *h.l.c.* '68.
,, **-Lane,** *Hon. Lt.-Col.* Maitland, *late R.A.*, *ret.* '83, *h.l.c.* '83, *b.* '41.
,, **Montgomery-,** *Gen.* Alexr. G., *Col. 18th Hrs.* '93, *g.* '96, *b.* '33.

Moores, *Lt.* Chas. F., *No.* 19 *Co.*, *A.S.C.* (London), *l.* '96, *b.* '73.
,, *Hon. Lt.-Col.* Samuel, *late Devon R.*, *ret.* '86, *h.l.c.* '86, *b.* '38, EGYPT '82, ○, ✡.
,, *Capt.* Samuel G., *R.A.M.C.*, *attached 1st Sc. Gds.* (Tower), *c.* '90, *b.* '63.

Moorhead, *Capt.* Arth. Hy., M.B., *I.M.S.* (Umballa), *c.* '97, *b.* '72.
,, *Hon. Brig.-Surg.* George Alexander, *late Med. Dept.*, *ret.* '80, *h.b.s.* '80.
,, *Surg.-Lt.-Col.* James, M.D., *late I.M.S.*, *ret.* '98, *s.l.c.* '96, *b.* '50.
,, *Surg.-Lt.-Col.* James, M.D., *ret. I.M.S.*, *s.l.c.* '96.

Digitized by Google

Moorhouse, *Lt.* Harry C., R.A., *civil empt.*, '98 (Uganda), *l.* '94, *b.* '72.
rn. **Moorman**, *Paym.-in-Ch.* Isaac B., *ret. p.i.c.* '91, BLACK SEA '54-5, O|, ⊛, ABYSSINIA '68, O, EGYPT '82, O, ✱, SUAKIN '84, |.
rn. ,, *Adm.* Richard, J.P., *ret.* '66, *a.* '85.
rn. **Moorshead**, *Engr.* Herbert B., *e.* '96.
rn. ,, *Engr.* John E., *Mildura* (Australasia), *e.* '96.
Moorsom, *Maj.-Gen.* Chas. Jno., *1st cl. Dist. Comdr. Punjab* '95 (Rawal Pindi), *m.g.* '93, *b.* '37, CRIMEA '55, *severely wounded at the Redan*, O|, ⊛.
,, *Lt.-Col.* H. M., *late 3rd Foot, ret.* ' , *l.c.* '
,, *Col.* Henry Manvers, *p.s.c., late R.A., ret.* '96, *c.* '88, *b.* '39, CHINA '60, O||.
rn. ,, *Sub-Lt.* Winstanley R. C., *s.l.* '98.
Moran, *Lt.-Col.* James, M.D., *I.M.S.* (*civil emplmt.*, Mussoorie), *l.c.* '95, *b.* '48, AFGHAN '78-9, O.
,, *Surg.-Maj.* James Joseph, M.D., *late I.M.S., ret.* '98, *m.* '90, *b.* '55, AFGHAN '79-80, O, CHIN-LUSHAI '89-90, O|.
,, *Hon. Lt.* Patrick, *Qr.-Mr. 2nd Som. L.I.* (Aldershot) '97, *b.* '55.
Morant, *Lt.-Col.* C. M. A., *ret. Indian Army, l.c.* '84, ABYSSINIA '67-8.
rn. ,, *Lt.* Edgar R., *Phaeton* (Pacific), *l.* '96.
rn. ,, *Vice-Admiral* Geo. Digby, *v.a.* '95, *b.* '37, BURMA '52-3, O|, BALTIC '54, O, BLACK SEA and AZOV '55-6, O||, ⊛, CHINA '59, O, CHINA '65-6.
,, *Lt.* Hubert H. S., *Durh. L. I.* (Egyptian Army '98), *l.* '92, *b.* '70.
,, *2nd Lt.* J. L. (*unattached list*), I.S.C. '98.
,, *Lt.* Roland H., *2nd Linc. R.* (Sheffield), *l.* '98, *b.* '74.
rn. **Morcom**, *Engr.* Wm. C., *Contest* (Chatham), *e.* '91.
Mordaunt, *Hon. Lt.-Col.* James Sparrow, *late Leins. R., ret.* '82, *h.l.c.* '82, *b.* '43, ARABIAN EXP. '65-6.
rn. **More**, *Mid.* Geo. I. S., *Flora* (S. E. America), *m.* '98.
,, *Capt.* Lancelot Paxton, M.B., *R.A.M.C.* (Punjab), *c.* '95, *b.* '69.
,, *Capt.* Paxton St. Clair, M.B., *I.M.S.* (Dera Ismail Khan), *c.* '96, *b.* '67.
rn. ,, *Dep.-Insp.-Gen.* Robt. H., M.D., *ret.* '95, *d.i.g.* '95.
Moren, *Capt.* James A., R.A., *No.* 18 *Co.* (Gibraltar), *c.* '95, *b.* '63.
rn. **Moresby**, *Adm.* John, *ret.* '88, *a.* '93, VANCOUVER ISLD. '53, BALTIC '54-5, O, CHINA '61, JAPAN '63, SURVEYG. SERVICE (Australian Waters) '69-74.
rn. ,, *Paym.-in-Ch.* Matthew F., *ret. p.i.c.* '88, BLACK SEA, '54-5, O, ⊛.
rn. **Moreton**, *Sub-Lt.* John A., *Victorious* (China), *s.l.* '96.
Morgan, *Capt.* Alexr. B., *Suff. R., Paymr. A.P.D.* (*proby.*) '96 (Natal), *c.* '97, *b.* '66, HAZARA EXP. '88, O|.
,, *Col.* Alexander Brooke, C.B., *late Staff, ret.* '93, *c.* (*sub.*) '89, *b.* '37, HAZARA 68, O|, AFGHAN '79-80, O|, EGYPT '82, *desp.*, O|, ✱, *3rd cl.* Medj., C.B., BURMA '87-9, *desp.*, CHIN-LUSHAI '89-90, *desp.*
,, *Maj.* Anthony Hickman, D.S.O., L.K., *g.c.p., late A.M.S., Maj. 18th Midd'x. Vol.* '97, (Harrow Road, W.), *m.* '93, *b.* '58, EGYPT '82, O, ✱, GAMBIA (*agst. Fodey Kabba*) '91-2, O|, W.C. of AFRICA '93-4, *desp.*, GAMBIA (*agst. Fodey Silah*), *desp.*, |, D.S.O. '94.
Morgan, *Maj.* Cecil Buckley, *3rd W.I.R.* (St. Helena), *m.* '98, *b.* '60.
,, *Nav. Instr.* Chas., M.A., *Prince George* (Channel), *n.i.* '83.
rn. ,, *Lt.* Chas. H., *l.* '88, EGYPT '82, O, ✱.
,, *Capt.* Claude Kyd, M.B., *R.A.M.C.* (Bombay), *c.* '97, *b.* '72.
,, *Capt.* Edgar J., M.B., *I.M.S.* (Rawal Pindi), *c.* '98, *b.* '70.
rn. ,, *Lt.* Edwd. L. I., *Majestic* (Channel), *l.* '97.
,, *Rev.* Emmanuel Maria, *R.C. Chapl., 2nd cl.* '96 (Halifax, N.S.), *b.* '53, NILE EXP. '84-5, O|, ✱, SOUDAN '85-6.
,, *Capt.* Francis G. C. M., *S. Wales Bord., A.D.C. to Gov. & Comm.-in-Chief* '97 (Gibraltar), *c.* '98, *b.* '68.
,, *Lt.-Col.* Fredk. Cyril, *late R.A., Memb. of Ordn. Com.* '97 (Woolwich), *l.c.* '93, *b.* '49.
,, *Capt.* Fredk. James, *R.A.M.C., Med. Offr.* '97 (Tower of London), *c.* '87, *b.* '62.
rn. ,, *Com.* Fredk. R. W., *Nav. Intell. Dept.*, *c.* '94, EGYPT '82, O, ✱.
,, *Hon. Maj.-Gen.* H. Rhodes, *late Madr. S.C., ret.* '74, *h.m.g.* '75.
,, *Brev. Col.* Harrison Ross Lewin, C.B., *late R.A., ret.* '96, *b.c.* '95, *b.* '42, DUFFLA EXP. '74-5, JOWAKI '77, *desp.*, O|, AFGHAN '78-80, *desp.*, O|, *brev. maj.*, MAHSOOD WUZEEREE '81, HAZARA '88, *desp.*, *brev. lt.-col.*, ZHOB VALLEY '90, *desp.*, HAZARA '91, *desp.*, C.B. '93.
,, *Hon. Col.* Henry, *late Ord. Store Dept., ret.* '94, *h.c.* '87, EGYPT '82, *desp.*, O, ✱, *prom.*
,, *Maj.* Hy., *2nd S. Wales Bord.* (Pembroke Dock), '94, *b.* '58, ZULU WAR '79, O|, TRANSVAAL CAMPAIGN '81, *desp.*
rm. ,, *2nd Lt.* Hy. Arth., '98, *b.* '
,, *Maj.* Hill Godfrey, D.S.O., *A.S.C., Staff Capt.* '97 (Egypt), *m.* '98, *b.* '62, DONGOLA '96, O|, *desp.*, *4th cl.* Medj., D.S.O.
,, *Capt.* James Campbell, *R.A.M.C.* (Punjab), *c.* '87, *b.* '64.
,, *Hon. Maj.-Gen.* James Peattie, *p.a.c., late R.A., ret.* '87, *h.m.g.* '87, *b.* '34, INDIAN MUTINY '57-9, *desp.*, O|, CHINA '60, O||.
,, *Hon. Brig.-Surg.* Jerome William, *late A.M.S., ret.* '87, *h.b.s.* '87, HAZARA '68, O|, SOUDAN '84, O, ✱.
,, *2nd Lt.* John H. W., *2nd K.O.S.B.* (Cawnpore, Bengal), '97, BENIN '97, O.
rn. ,, *Fl.-Engr.* Jno. T., *ret.* '93, *f.c.* '88.
,, *Vet.-Maj.* John Wm. Akerman, *A.V.D.* (Ahmednagar), *v.m.* '98, *b.* '56, S. AFRICA '79, O|, AFGHAN '79-80, O.
,, *Brev. Lt.-Col.* Westropp Thomas, *late K.O.S.B., ret.* '88, *b.l.c.* '87, *b.* '40.
,, *Hon. Lt.-Col.* Wm. E. Llewellyn, *late R.E., ret.* '87, *h.l.c.* '87, *b.* '46.
rn. ,, *Com.* Wm. G. H., *ret. c.* '68.
,, *Lt.* John Wm. Moore, *A.S.C.* (Malta), *l.* '94, *b.* '70.
rm. ,, *Capt.* Reginald H. (Chatham Div.), *c.* '98, *b.* '71.
rn. ,, *Engr.* Thos. J., *Phoebe* (home), *e.* '98, BENIN '97, O.
,, *Maj.* Wm. Jno. Fortescue (*late R. Ir. R.*), *Paym.* '91, (Ashton-under-Lyne), *m.* '90, *b.* '55, SOUDAN '84-5, O|, ✱, HAZARA '88, O|.

Digitized by Google

rn. **Moriarty,** *Capt.* Henry Augustus, C.B., *ret.* '74, *c.* '67, BALTIC '54-5, *desp.*, ○, ATLANTIC CABLE '65 (*Albany & Great Eastern*), C.B. (*civ.*), Greenwich Hosp. pension '81.

rn. ,, *Rev.* James H., *Grafton* (China), *chapl.* '83, *nav. instr.* '81.

,, *Lt.-Col.* Mathew Denis, *I.M.S.* (Gaol, Meerut), *l.c.* '92, *b.* '49.

,, *Hon. Brig.-Surg.* Thomas, M.D., *late Med. Dept.*, *ret.* '81, *h.b.s.* '81, W. COAST AFRICA '64, AFGHAN '78-9.

,, Crumpe-, *Capt.* Redmond G. S. L., *2nd R. Ir. R.* (*depôt*, Clonmel), *c.* '95, *b.* '69.

Morice, *Capt.* Cuthbert C. D., R.E. (unposted), *c.* '96, *b.* '67.

rn. ,, *Capt.* Sir George, K.C.M.G., *ret.* *c.* '84, *b.* ' , *Comptr.-Gen. Egyptian Ports and Lighthouses* '79, *and in commd. of Egyptian Marine* '86 (Alexandria), BLACK SEA '54-5, ○|, ⊛, CHINA '57-8, ○|||, CHINA '59, *prom. lieut.*, CHINA '63-4; *Egyptian Service* '71, Bey '74, Pacha '77, Ferik Pacha '86, ALEXANDRIA '82, ○, ✠, *2nd cl.* Osm., Grand Offr. Medj. '89, C.M.G. '92, K.C.M.G. '98.

Morison, *Lt.-Col.* Frederick de Lamare, *late R. Scots*, *ret.* '97, *l.c.* '91, *b.* '42, AFGHAN '78-9.

rn. ,, *Engr.* Richd. B., *Gibraltar* (Mediterranean), *c.* '98.

rn. ,, *Paym.-in-Ch.* Robt. F. E., *ret. p.i.c.* '74.

Morland, *Lt.* Algernon, *1st Suff. R.* (Malta), *l.* '96, *b.* '71.

,, *Capt.* Chas. B., *1st Welsh R.* (Aldershot), *c.* '98, *b.* '66.

,, *Maj.* Henry Courtenay, *late 9th Lrs. ret.* '95, *im.* '88, *b.* '55.

,, *Hon. Col.* John, *late Beng. S.C.*, *ret.* '71, *h.c.* '73.

,, *Capt.* (*temp. Maj.*) Thos. L. N., *p.s.c.*, *K.R.R.C.*, *W. Africa Frontier Force* '98 (Lagos), *c.* '93, *b.* '65.

Morley, *Brev. Col.* Clervaux, *late R.A.*, *ret.* '96, *b.c.* '93, *b.* '41.

rn. ,, *Staff-Surg.* Edwd. J., *Australia* (Southampton), *s.s.* '95.

,, *Capt.* Fras. B., *1st North'd. Fus.* (Crete), *c.* '97, *b.* '66, TAMBAKU (W. AFRICA) '92-4.

,, *Lt.-Col.* George Lyddon, *late A.S.C.*, *ret.* '92, *l.c.* '88, *b.* '39, N.W. FRONTIER '63, ○|.

,, *Lt.* Geo. W., *2nd R. Innis. Fus.* (Peshawur, Punjab), *l.* '97, *b.* '72.

rn. ,, *Asst.-Engr.* Harold S., *a.c.* '96.

,, *Lt.* Lionel St. H., *1st Derby R.* (Malta), *l.* '96, *b.* '76.

rn. **Mornement,** *Surg.* Robert H., *Niobe* (Channel), *s.* '97.

Morony, *Capt.* Burdett E., R.E., *Adjt. 1st Newcastle R.E. Vols.* '97 (Newcastle-on-Tyne), *c.* '91, *b.* '63.

Morphew, *Surg.-Maj.* Augustus, *late A.M.S.*, *ret.* '88, *s.m.* '73 (*temp. emv.* Norwich), W. COAST AFRICA '60-1.

,, *Capt.* Edwd. Maudsley, *R.A.M.C.* (Bengal), *c.* '95, *b.* '67.

Morphy, *Capt.* Hy. John, *2nd R. Ir. R.* (Poona), *c.* '89, *b.* '61.

Morrah, *Lt.* John H., *1st R. Lanc. R.* (Singapore), *l.* '97, *b.* '75.

rn. **Morrell,** *Capt.* Arthur, *ret.* '73, *c.* '69, W AFRICA '43-8, BURMA '51-2, ○|, CHINA '52-7, ○, BORNEO '59, *desp.*, *prom. com.*, Naval pension '80.

rn. ,, *Paym.* Arthur W., *p.* '95.

Morrell, *Lt. Col.* Edward, *late Essex R.*, *ret.* '90, *l.c.* '90, *b.* '49.

rn. ,, *Com.* Geo. T., *ret.* *c.* '73, W. AFRICA '49-50, LAGOS '51-2, NIGER EXP. '65, Travers pension '94.

,, *Hon. Lt.* James, *Qr.-Mr. 2nd S. Lanc. R.* (Kamptee), '96, *b.* '55.

rn. **Morres,** *Capt.* Elliot H. (*depôt*, Deal), *c.* '98, *b.* '70.

rn. ,, *Mid.* Stephen H., *Empress of India* (Mediterranean), *m.* '96.

Morrice, *Capt.* Cuthbert H., *late R. Fus.*, *ret.* '98, *c.* 88, *b.* '58.

,, *Lt.* Herbert, R.A., *No.* 34 *Co.* (Portsmouth, for Ceylon), *l.* '91, *b.* '70.

,, *Capt.* Lewis E., *Adjt. 5th R. Warw. R.* '94 (Warwick), *c.* '90, *b.* '62.

Morrieson, *Maj.* Hy. W., R.A., *commg. No.* 13 *Co.* (Devonport), *m.* '94, *b.* '57.

Morris, *Col.* Arthur, *late K.R.R.*, *ret.* '90, *c.* '89, *b.* '40, CHINA '60, ○||, ZULU WAR '79, ○|.

,, *Maj.* Arthur Edwd., M.D., *R.A.M.C.* (Bombay), *m.* '97, *b.* '59.

,, *Capt.* Arthur Henry, D.S.O., *1st R. Ir. R.* (Buttevant), *c.* '91, *b.* '61, NILE EXP. '84-5, ○|, ✠, BURMA '85-9, ○||, *desp.*, CHIN-LUSHAI EXP. '89-90, |, *desp.*, men. by Indian Govt., D.S.O.

,, *Lt.* Arth. Hugh, *R.A.M.C.* (Bombay), *l.* '96, *b.* '72.

,, *Col.* Augustus Wm., *p.s.c.*, *Asst.-Adjt.-Gen. Eastern Dist.* '96 (Colchester), *c.* '94, *b.* '45, ZULU WAR '79, ○|, TRANSVAAL '81, severely wounded at Majuba Hill, *desp.*

,, *Col.* C. C., *ret. Indian Army*, *c.* '85.

,, *Lt.-Col.* Charles Alexander, *late W. Yorks R.*, *ret.* '92, *l.c.* '92, *b.* '48, AFGHAN '80, ○.

,, *Capt.* Chas. J. U., R.A., *No.* 30 *Batt.* (Fyzabad), *c.* '96, *b.* '65.

,, *2nd Lt.* Chas. Oxley, *1st North'n R.* (Fyzabad, Bengal), '98.

,, *2nd Lt.* Chas. T., *2nd Yorksh. R.* (Peshawar), '97, *b.* '76.

,, *Lt.* Donald Ogilvy, I.S.C., *Assist. Commissioner* '93 (Hyderabad), *l.* '91, *b.* '68.

,, *Sist.* E. L., *A.N.S.* (Portsmouth), '92.

,, *Lt.* Edmund M., *1st Devon R.* (Jullundur, Punjab), '92, *b.* '68.

,, *Com.-Gen.* Sir Edward, K.C.B., *late Com. & Transp. Staff*, *ret.* '86, *c.g.* '81, *b.* '34, CRIMEA '54-6, *desp.*, ○|, ⊛, ZULU WAR '79, *desp.*, ○|, C.B., EGYPT '82, *desp.*, ○|, ✠, *2nd cl.* Medj., K.C.B.

,, *Maj.* Edward Coxwell, *late N. Lanc. R.*, *ret.* '97, *m.* '90, *b.* '54, AFGHAN '79, ○.

rn. ,, *Com.* Fredk., *ret.* *c.* '67, ACRE '40, *desp.*, ○.

,, *Lt.* Frank G. G., *1st Bord. R.* (Malta), '95, *b.* '69.

,, *Maj.* Fredk., *2nd commg. 1st R. W. Fus.* '96 (Hong Kong), *m.* '91, *b.* '54, BURMA '85-7, ○|, HAZARA EXP. '91.

,, *Maj.-Gen.* G. S., *ret. Indian Army*, *m.g.* '81, INDIAN MUTINY '57, ○, AFGHAN '80, ○.

rn. ,, *Engr.* Geo. H., *Tamar* (Hong Kong), *e.* '91.

,, *Lt.* Hon. Geo. H., *Adjt. 3rd Rif. Brig.* '97 (Rawal Pindi), *l.* '94, *b.* '72.

,, *Lt.* Geo. Mortimer, I.S.C., *24th Madr. Inf.*, *l.* '91, *b.* '68.

,, *Lt.-Col.* George Tomkyns, *late Beng. S.C.*, *ret.* '91, *l.c.* '89, AFGHAN '79-80, *desp.*, ○|, ✠.

,, *Capt.* Godfrey Maxwell, I.S.C., *20th Madr. Inf.* '97 (Cannanore), *c.* '98, *b.* '66, CHIN-LUSHAI '89-90, ○|, BURMA '91-2.

Digitized by Google

Morris, *Capt.* Gordon Sutherland, I.S.C., *1st Lrs. Hyderabad Cont.* '96 (Mominabad), *c.* '96, *b.* '62.
,, *2nd Lt.* Guss Conrad, *unattached list,* I.S.C. '97, *b.* '77.
,, *2nd Lt.* G. W. S., R.A., '98, *b.*
,, *Maj.* Hy. G., *1st D. of Corn. L.I.* (Lucknow), *m.* '95, *b.* '57, EGYPT '81, ○!, ✠, NILE EXP. '84-5, *desp.*, |, SOUDAN '86.
,, *Maj.* Herbert Mackinlay, *I.M.S., civ. empmt., Burma, m.* '98, *b.* '63.
,, *Lt.* Herbert H. de B., *2nd E. Kent R.* (Brighton), '97, *b.* '74.
,, *Maj.* John George, *late Indian S.C., ret.* '94, *m.* '94.
rm. ,, *Col.* John I. (*depôt,* Deal), *c.* '92, *col. comdt.* '97, *b.* '42, NAPLES '60, SYRIA '61-2, PIRAEUS '63, SOUDAN '84-5 (*D.A.A.G. at Suakin and Comdt. of the town*), ○!, ✠.
,, *Lt.-Col.* John J., M.D., *R.A.M.C.* (Bengal), *l.c.* '97, *b.* '53, AFGHAN '78-80, *desp.*, ○!!.
rma. ,, *Hon. Col.* John Wm. H. C. Grove, *late R.M.A., ret.* '77, *h.c.* '77, BALTIC '55, ○, NEW ZEALAND '60, *desp.*, ○, *brev. maj.*
,, *Hon. Col.* Joseph John, *late Ch. Paym. A.P.D., ret.* '94, *h.c.* '91, CRIMEA '55, ○!, ⓟ.
rn. ,, *Com.* Lionel H., *ret. c.* '85.
,, *Maj.* Maurice Morgan, R.A., *commg. No.* 25 *Co.* (Hong Kong), *m.* '97, *b.* '60.
,, *Hon. Col.* Maxwell Kirwan, *late Ch. Paym. A.P.D., ret.* '87, *h.c.* '86, INDIAN MUTINY '58, ○!, S. AFRICA '79, ○.
,, *Col.* Montague Cholmeley, *late Devon R., ret.* '91, *c.* '86, *b.* '36, INDIAN MUTINY '57-8, ○.
rn. ,, *Engr.* Owen A., *Tauranga* (Australasia), *c.* '95.
,, *Lt.-Col.* Reginald Frank, *late R.E., ret.* '92, *l.c.* '87, *b.* '39, ABYSSINIA '68, ○.
,, *Lt.* Regld. Yates, *1st R. Sc. Fus.* (Landi Kotal), '92, *b.* '69.
,, *Maj-Gen.* Robert, *Beng. Cav., m.g.* '95, *b.* '40, MUTINY '57-8, ○!, AFGHAN '80, ○.
,, *Capt.* Robert, R.A., *Adjt. Cossipore Arty. Vols.* '93 (Cossipore), *c.* '89, *b.* '62, EGYPT '82, ○!, ✠.
,, *Lt.* Robert C., R.A., *No.* 24 *Co.* (Delhi), *l.* 93, *b.* '69.
,, *Lt.* Robert Lee, I.S.C., *Adjt. 3rd Beng. Cav.* '96 (Jullundur), *l.* '91, *b.* '68, N.W. FRONTIER '97-8.
rn. ,, *Ml.-Engr.* Thos., *Camperdown* (Medit.), *f.c.* '95, PERAK '75-6, ○!.
rn. ,, *Fl.-Engr.* Thos. A., *ret.* '95, *f.c.* '95, SUAKIN '84, ○, ✠.
rn. ,, *Engr.* Thos. C., *Express* (works, Birkenhead), *c.* '91.
,, *Hon. Lt.* Thos. Casen, *Asst. Comm. of Ord.* '96 (Portsmouth), *h.l.* '96, *b.* '52.
rm. ,, *Hon. Lt.-Col.* Ussher Lee, *late R.M.L.I., ret.* '77, *h.l.c.* '77, BALTIC '54-5, ○, CHINA '57-8, ○!.
,, *Col.* W. J., *ret. Indian Army, c.* '79.
,, *Maj.* Wm. Albert, *R.A.M.C.,* (Bengal), '94, *b.* '57, BURMA '85-7, *desp.*
,, *Col.* Wm. Geo., C.M.G., *commg. R.E., S. Africa* '98 (Cape Town), *c.* '97, *b.* '47.
rn. **Morrisey,** *Lt.* Richd., *Mersey* (Harwich), *l.* 83.
rn. **Morrish,** *Com.* Wm. D., *ret.* '97, *c.* '84, ASHANTI '73-4, ○, SOUDAN '84, *desp.*, *prom.*, ○, ✠.
Morrison, *2nd Lt.* Chas. E. McI., *2nd R. Lanc. R.* (Lichfield), '97, *b.* '77.
Morrison, *Maj.* Colquhoun Grant, *p.s.c., 1st R Dns., m.* '97, *b.* '60.
rn. ,, *Asst.-Engr.* Frank, *Thetis* (Mediterranean), *a.e.* '97.
,, *Lt.* James A., *2nd Gren. Gds.* (Gibraltar), *l.* '98, *b.* '73.
rm. ,, *Col.* (*brev.*) John Charles Downie, F.R.G.S., *late R.M.L.I., Gent.-at-Arms* '69 (St. James's), *b.* '24, MONTE VIDEO '45-6, CHINA '57-61, *desp.*, ○!!, *brev.-maj. & lt.-col.*
,, *Capt.* Maskell M. D., R.A., *Adjt. 2nd Hants Vol. Arty.* '96 (Southsea), *c.* '98, *b.* '69.
,, *Maj.* Reginald James, *late R. Dublin Fus., ret.* '88, *m.* '84, *b.* '47.
,, *Hon. Lt.-Col.* Richard Fielding, *late 5th Lrs., ret.* '81, *h.l.c.* '81, *b.* '29, CRIMEA '54-5, ○!, ⓟ.
,, *Lt.-Col.* Richd. Hobart, *Dep. Asst. Adjt.-Gen.* '98 (Malta), *l.c.* '98, *b.* '56.
,, *Rev.* Riddall, *Chapl. 1st cl.* '96 (Gosport), *b.* '43.
rn. ,, *Capt.* Wm. L., *ret. c.* '93, EGYPT '82, ○!, ✠, *4th cl.* Osm., SUAKIN '84-5, *desp.*, |, BURMA '85-6, ○!.
Morritt, *2nd Lt.* Robt. Alexr. *7th Dn. Gds.* (Ballincollig), '98.
rm. **Morse,** *Lt.* Allan Stewart (*Asst. Prof. Fortif. at Greenwich College*), *l.* '94, *b.* '74.
,, *Lt.* Arth. F., *6th Dns.* (Dundalk), *l.* 93, *b.* '72.
,, *Maj.* Arth. T., *2nd R. W. Kent R.* (*depôt,* Maidstone), *m.* '92, *b.* '55, EGYPT '82, ○, ✠, SOUDAN '84-5, ||.
,, *Capt.* Chas. J., *E. Lanc. R., Adjt. 1st Herefordshire Vols.* '96 (Hereford), *c.* '90, *b.* '60.
,, *Hon. Com.-Gen.* Henry Browne, *late Commisst. Dept., ret.* '69, *h.c.g.* '69.
,, *Col.* Henry Charles, *Unemp. Sup. List, I.S.C.*, '98, *c.* '88, *b.* '41, AFGHAN '80, ○.
,, *Maj.* Richd. E. R., *R.A.M.C.* (Madras), *m.* '93, *b.* '56, EGYPT '82, ○, ✠, SOUDAN '89, *desp.* |, *3rd cl. Medj.*
,, *Col.* (*brev.*) Walter John, I.S.C., *c.* '91, *b.* '46, AFGHAN '80, ○.
Morshead, *Lt.-Col.* Archer Anderson, *late S.W. Bord., ret.* '94, *l.c.* '89, *b.* '46, S. AFRICA '77-9, *desp.*, ○!.
rn. ,, *Staff-Com.* Chas. D. A., *Benbow* (Greenock), *s.c.* '89.
rn. ,, *Asst.-Paym.* Walter, *Sans Pareil* (Sheerness), *a.p.* '95, BENIN '97, ○.
Mort, *Lt.* Guy M., *8th Hrs.* (Curragh), *l.* '98, *b.* 77.
Mortimer, *Lt.-Col.* Chas. L., *p.s.c.* (*unemployed*), *l c.* '94, *b.* '50, *h.p.* '98.
rn. ,, *Surg.* Edgar F., *R.M. Depôt* (Deal), *s.* '92.
rn. ,, *Insp.-Gen.* Edwd. T., *ret.* '94, *i.g.* '89, CHINA '57-62, *desp.*, *prom.*, ○!!, ABYSSINIA '68, ○.
,, *Col.* Fras. James, R.A., *Insp.-Gen. of Ord.* '96 (Madras), *c.* 88, *b.* 40, ABYSSINIA '67-8, *desp.*, ○.
,, *Maj.* Henry B., *p.s.c., 2nd commg. 1st N. Staff. R.* '96 (Subathu, Punjab), *m.* '82, *b.* '51, DONGOLA '96, *desp.*, ○!.
rn. ,, *Engr.* John E., *Victory* (Portsmouth), *c.* '93.
,, *Hon. Col.* Wm. Hugh, *Chief Paym.* '97 (Aldershot), *h.c.* '97, *b.* '46, EGYPT '82, ○!, ✠.
,, *Hon. Lt.-Col.* Wm. Picton, *late 11th Foot ret.* '78, *h.l.c.* '81, *b.* '33.

Digitized by Google

Mortimer, Jones-, *and Lt.* Lambton A., *1st Som. L. I.* (Kildana), '96, *b.* '76.
Mortimore, *Lt.* Chas. R., *2nd Derby R.* (Aden), *l.* '94, *b.* '72.
rn. ,, *Staff-Paym.* Fredk. W., *Nile* (Devonport), *s.p.* '97.
Morton, *Hon. Maj.* Arthur, *late 45th Foot, ret.* '81, *h.m.* '81, *b.* '41.
, *Lt.-Gen.* Boyce Wm. Dunlop, *Unemp. Sup. List, I.S.C.*, '87, *l.g.* '92, *b.* '29, COSSYAH AND JYNTIAH HILLS '63.
rn. ,, *Dep.-Insp.-Gen.* Chas., *ret.* '87, *d.i.g.* '87.
,, *Col.* Chas. Falkiner, *half-pay* (3, Beaufort Gardens, S.W.), *c.* '85, *b.* '43, *h.p.* '92.
,, *Capt.* Edwd. Ross, I.S.C., *31st Punj. Inf.* '91 (Sialkot), *c.* '96, *b.* '64, HAZARA '91, ○|.
,, *Lt.* Gerald A., *2nd Bord.* R. (Quetta), *l.* '98, *b.* '73.
,, *Maj.-Gen.* Sir Gerald de Courcy, K.C.I.E., C.B., *1st cl. Dist. Commdr.* '98 (Lahore), *m.g.* '98, *b.* '45, HAZARA EXP. '68, ○|, AFGHAN WAR '78-80, *desp.* (four times), *brev. maj. & lt.-col.*
,, *Col.* Henry, *late Beng. S.C., ret.* '89, *c.* '85.
rm. ,, *2nd Lt.* Herbert Claude, 98, *b.* '
,, *Hon. Lt.* Hy. H., *Rg.-Mr. 11th Hrs.* (Sialkote), *h.l.* '92, *b.* '62.
rn. ,, *Paym.* James E. V., *Iphigenia* (China), *p.* '94.
,, *Col.* James Francis, *late Bord. R., ret.* '90, *c.* '87, *b.* '37, BHOOTAN '65, ○|.
rn. ,, *Rev.* John Mitford, M.A., *Urgent* (Jamaica), *chapl.* '83.
,, *Capt.* John Plowden, M.B., *I.M.S.* (*tempy. h.p.*), *sc.* '96, *b.* '66.
,, *Hon. Col.* Robert, *late R.* (*Madr.*) *A., ret.* '72, *h.c.* '72.
,, *Lt.* Sidney, I.S.C., *24th Punj. Inf.* (Peshawar), *l.* '98, *b.* '76.
rn. ,, *Rev.* Thos. F., M.A., *ret.* '95, *chapl.* '68.
,, *Hon. Maj.-Gen.* Wm. Elliot, *late R.* (*Beng.*) *E., ret.* '68, *h.m.g.* '68.
,, *Capt.* Wm. R., R.E., *Exec. Eng. Indus Canals* (Punjab), *c.* '90, *b.* '61, BURMA '85, ○|.
Morwood, *Maj.* James, M.D., *R.A.M.C.* (N. W. P.), *m.* '98, *b.* '62, HAZARA '88, ○|.
Moseley, *2nd Lt.* Herbert R., *4th Hrs.* (Bangalore), '96, *b.* '75.
,, *Rev.* Regld., M.A., *Chapl. 4th. Cl.* '89 (Malta), *b.* '55.
,, *Lt.-Gen.* Robert Stevenson, *Unemp. Sup. List, I.S.C.*, '86, *l.g.* '92, *b.* '27, CHINA 58-60, ○, AFGHAN '80, ○.
Moseley, *Capt.* Arth. R., *6th Dns.* (Dundalk), *c.* '91, *b.* '62, ZULULAND '88.
,, *Lt.-Col.* John Edward Paget, *late Beng. S.C., ret.* '90, *l.c.* '86, N.W. FRONTIER '63, ○|, AFGHAN '79-80, *desp.*, ○.
Moss, *Maj.* Allan, *late Worc. R., ret.* '96, *m.* '91, *b.* '57.
,, *Capt.* Claude, *Glouc. R., Adjt. Bo. Rif. Vols.* '94 (Bombay), *c* 91, *b.* '57.
,, *2nd Lt.* Ernest William, *1st Worc. R.* (Plymouth), '97, *b.* '76.
rn. ,, *Engr.* Frank S., *Magnificent* (Channel), *e.* '96.
,, *Hon. Lt.* Jno. Wingfield, *Asst. Comm. of Ord.* (Bermuda), *h.l.* '97, *b.* '58.
,, *Lt.* Lionel B., *1st S. Staffs R.* (Kinsale), *l.* '99, *b.* '75.
,, *Hon. Maj.* Wm. Amphlett, *late Qr.-Mr. A.M.S., ret.* '87, *h.m.* '87, EGYPT '82, ○, ✱.
Mosse, *2nd Lt.* Arth. Hy. Eyre, *unattached list,* I.S.C. '97, *b.* '77.
,, *Hon. Dep.-Surg.-Gen.* Charles Benjamin, C.B., C.M.G., *late Med. Dept., ret.* '76, *h.d.s.g.* '76, *b.* '30, GAMBIA '66, ASHANTI '73-4, *desp.*, ○|, C.B. '74, C.M.G. '97.
,, *Maj.* Chas. G. Drummond, F.R.C.S.I., *R.A.M.C.* (Chatham), *m.* '93, *b.* '57, W. COAST AFRICA '83, *desp.*
rn. ,, *Sub-Lt.* Hy. T. (Greenwich College), *s.l.* '98.
,, *Maj.* John, *2nd Leic. R.* (Curragh), *m.* '98, *b.* '60, BURMA '88-9, ○|.
,, *Hon. Maj.* John Forbes, *late Staff Paym. A.P.D., ret.* '92, *h.m.* '84, SOUDAN '84-5, ○|, ✱.
rn. ,, *Fl.-Paym.* John K., *Hibernia* (Malta), *f.p.* '95.
,, *Lt.-Col.* W., *ret. l.c.* '74.
,, *Capt.* Wm. Oliver Matless, I.S.C., *Wg. commdr. 20th Bomb. Inf.* '96 (Mhow), *c.* '92, *b.* '60.
Mostyn, *2nd Lt.* James P. L., *1st Norf. R.* (Allahabad) '98, *b.* '79.
,, *Maj.-Gen.* the Hon. Savage, C.B., *ret.* '90, *m.g.* '85, *b.* '35, CRIMEA '55, ○|, ⊛, INDIAN MUTINY '57-8, ○||, ASHANTI '73-4, *desp.*, ○|, C.B.
Mott, *2nd Lt.* Roger J. K., *2nd R. W. Surr. R.* (Aldershot), '97, *b.* '77.
,, *Lt.* Stanley F., *2nd K. R. R.* (Cape), '96, *b.* '73.
,, *Lt.* Sydney A., *1st R. Sc. Fus.* (Landi Kotal, Punjab), '95, *b.* '72.
,, *Hon. Lt.* Walter, *Qr.-Mr. R.A. Depôt* (Dover) '98, *b.* '54.
Mottet, *Lt.-Col.* A. C., *ret. Indian Army, l.c.* '82.
,, de la Fontaine, *Hon. Col.* Henry E., *late Madr. S.C., ret.* '79, *h.c.* '79.
rn. **Motton,** *Asst.-Paym.* Fredk. G., *Wildfire* (Sheerness), *a.p.* '92.
rn. **Moubray,** *Lt.* Edwd. H., *Pigeon* (E. Indies), *l.* '87.
Moul, *Capt.* Wm. V., *Adjt. 2nd Ches. R.* '97 (Limerick), *c.* '96, *b.* '65, BURMA '87-9, ○.
Mould, *Capt.* Chas. F., R.E., *commg. Hong Kong Co. R.E.* (Hong Kong), *c.* '91, *b.* '63.
,, *Capt.* Geo. Thos., *I.M.S., 1st Beng. Lrs.* (Lucknow), *c.* '88, *b.* '64, MANIPUR '91, ○|.
,, *Hon. Brig.-Surg.* Thomas Rawlings, M.D., *late Med. Dept., ret.* '80, *h.b.s.* '80.
rn. ,, *Capt.* Wm., *ret. c.* '66, BALTIC '54-5, ○, Greenwich Hosp. pension, '72.
,, *Capt.* Wm. Thos., *R.A.M.C.* (West Africa), *c.* '90, *b.* '65.
Moule, *Lt.* Hugh E., *1st N. Staff. R.* (Subathu), *l.* '99, *b.* '75.
rn. **Moulton,** *Staff Com.* John D., *Urgent* (Jamaica), *s.c.* '89, SUAKIM '84-5, ○|, ✱.
Moultrie, *Capt.* Hugh C., R.A., *No. 26 Co.* (Mauritius), *c.* '98, *b.* '68, CHITRAL '95.
rn. **Mountifield,** *Engr.* James, *Melpomene* (E. Indies), *e.* '96.
rn. **Mourilyan,** *Staff-Com.* Edwd., J.P., *ret.* '79, *s.c.* '72.
rn. ,, *Surg* Edwd. P., M.B., *Doris* (Cape), *s.* '88.
rn. ,, *Staff-Com.* Thos. L., *ret.* '88, *s.c.* '81.
,, *Lt.* Hubert L. *R. Warw. R.* (W. Africa), *l.* '98, *b.* '75.
rn. **Mowat,** *Surg.* Jas., M.B., *Hood* (Mediterranean), *s.* '94.
Mowatt, *Lt.* Chas. R. J., *2nd North'n R.* (Aldershot), *l.* '97, *b.* '72.

Digitized by Google

Mowbray, *Lt.* Basil C., *2nd High. L.I.* (Ceylon), *l.* '95, *b.* '71.
rn. **Mowlam,** *Asst.-Engr.* Ernest J., *Doris* (Cape), *a.c.* '97.
rn. **Mowll,** *Fl.-Surg.* Richd. A., M.D., M.CH., *ret.* '96, *f.s.* '88.
Moxly, *Rev.* Joseph H. Sutton, B.A., *Chapl. 1st cl.* '92 (Chelsea Hospital '96), *b.* '44.
rn. **Moysey,** *Engr.* Alfred H., *Swordfish* (Chatham), *c.* '93.
,, *Maj.-Gen.* Chas. John, C.M.G., R.E., *m.g.* '97, *b.* '40 (Leverington, Kimbolton Road, Bedford), ZULU WAR '78-9, *desp.*, ○!.
rn. ,, *Fl.-Engr.* John, *Australia* (Southampton), *f.c.* '92, EGYPT '82, ○, ✡.
rn. ,, *Engr.* Wm. H. S., *Ferret* (Devonport), *e.* '91, BENIN '94, ○!.
Mozley, *Lt.* Edwd. N., R.E., *Field depôt* (Aldershot), *l.* '97, *b.* '75.
Much, *Hon. Lt.-Col.* Wm. Thomas, *late S.W. Bord.*, *ret.* '85, *h.l.c.* '85, *b.* '43, LITTLE ANDAMAN ISLANDS '67, *brev. maj.*, KAFFIR WAR '77-8, *desp.*, ○!.
rn. **Mudge,** *Asst.-Paym.* Arthur, *Raleigh* (Train. Squad.), *a.p.* '98.
,, *Lt.* Arth., *1st R. W. Surr. R.* (Thobba), *l.* '95, *b.* '71.
Mugford, *Hon. Capt.* Fredk., *Qr.-Mr. 14th Hrs.* '82 (Newbridge) *h.c.* '92, *b.* '51.
rn. **Muggeridge,** *Com.* Jas. S., *ret. c.* '81.
Muir, *Lt.-Col.* Archibald Mungo, I.S.C., *polit. emplmt. India, l.c.* '94, *b.* '47, AFGHAN '78-80, ○!, *desp.*
rn. ,, *Mid.* Arth. T., *Camperdown* (Mediterranean), *m.* '97.
,, *Lt.-Col.* Chas. Wemyss, C.I.E., I.S.C., *Commdt. 17th Beng. Cav.* (Meean Meer), *l.c.* '95, *b.* '50, AFGHAN '80, ○, SOUDAN '85, ○!!, ✡, *desp.*, BURMA '85-7, ○!.
,, *Lt.* Garnet W., *1st Arg. & Suth. Highrs.* (Dublin), *l.* '99, *b.* '76.
,, *Surg.-Gen.* Hy. S. Key, M.D., *A.M.S., Princ. Med. Offr. Egypt* (Cairo), *s.g.* '96, *b.* '41, AFGHAN WAR '78-80, *desp.*, ○.
rma. ,, *Hon. Maj.* John, *late Qr.-Mr. R.M.A.*, *ret.* '97, *h.m.* '95.
,, *2nd Lt.* W. W., *1st Bedf. R.* (Meean Meer, Punjab), '98, *b.* '
,, *Col.* Wm. James Wemyss, *late I.S.C.*, *ret.* '92, *c.* '88.
Muirhead, *Lt.-Col.* Herbert H., R.E. (Pembroke Dock), *l.c.* '97, *b.* '50.
Mukerji, *Maj.* Upendra Nath., *I.M.S., 5th Beng. Inf.* (Alipore, Calcutta), *m.* '96, *b.* '60, ZHOB VALLEY '90, MANIPUR '91, ○!.
Mulcahy *Col.* Fras. Edwd., *1st cl. Ord. Offr., A.O.D.*, '96 (Pimlico), *c.* '96, *b.* '57, ZULU WAR '79-80, ○, TRANSVAAL '81, NILE EXP. '84-5, *desp.*, ○!, ✡, *promoted Asst. Commy.-Gen.*
Mulcaster, *Hon. Maj.-Gen.* Wm. Sidney Smith, *late Madr. S.C.*, *ret.* '74, *h.m.g.* '74.
Mullaly, *Capt.* Alexr., I.S.C., *Dep. Asst. Commsry.-Gen., 1st. cl.* (Rawal Pindi) '95, *c.* '97, *b.* '66.
,, *Maj.* Herbert, R.E., *Dep. Asst. Q.-M.-G. for Mobilisation* (Simla), *m.* '97, *b.* '60, CHIN-LUSHAI EXP. '89-90, *desp.*, ○!.
Mullane, *Maj.* Patrick, M.D., *I.M.S., 2nd Battn. 3rd Gurkhas* (Lansdowne), *m.* '93, *b.* '54, BURMA '86-7, ○!.
Mullen, Ffrench-, *Lt.-Col.* Douglas, M.D., *I.M.S., Merwara Battn.* (Ajmere), *l.c.* '97, *b.* '52.
,, **Ffrench-,** *Lt.-Col.* Jarlath, M.D., *I.M.S. civ. emplmt.* (Rajshahye), *l.c.* '98, *b.* '55.
Mullen, Ffrench-, *Capt.* John Lawrence Wm., I.S.C., *13th Beng. Lrs., Asst. Comdt. Mil. Police* (Bhamo), *c.* '98, *b.* 68.
rn. **Mulleneux,** *Sub-Lt.* Hugh B., *Hannibal* (Channel), *s.l.* '97.
Mullens, *Capt.* Richd. Lucas, *2nd D.G.* (Leeds), *c.* '99, *b.* '71.
rn. **Muller,** *Mid.* Arth. G., *Volage* (Train. Squad.), *m.* '96.
rm. ,, *Lt.* Geo. F., *Terror* (Bermuda), *l.* '95, *b.* '76.
Müller, *Lt.* Geo. G. B., *3rd W.I.R.* (St. Helena), *l.* '97, *b.* '74.
Mulliken, *Lt.* Chas. F. L., R.A. (Singapore), *l.* '97, *b.* 74.
Mullins, *Capt.* Arth. J., R.A., *Staff Adjt., Garr. Arty.* (Kurrachee), *c.* '89, *b.* '61.
rn. ,, *Rev.* Chas. Robert, B.A., *Defiance* (Devonport), *chapl.* '82.
rm. ,, *Capt.* Geo. J. H. (Plymouth), *c.* '98, *b.* '68.
,, *Rev.* Thos. Patterson, LL.D., *Chapl. 1st cl.* '98 (Netley), *b.* '46.
,, *Hon. Lt.-Gen.* John, *late R. (Madr.) E.*, *ret.* '86, *h.l.g.* '86, *b.* '29, BURMA '52-3, *desp.*, ○.
,, *Hon. Maj.* William, *late Qr.-Mr. Devon R.*, *ret.* '81, *h.m.* '81, *b.* '25.
,, *Capt.* Willoughby Brooking, I.S.C., *actg. 2nd commg. 27th Punj. Inf.* '95 (Peshawar), *c.* '91, *b.* '59, BURMA '87-9, ○!, WAZIRISTAN '94-5, ○.
Mulloy, *Lt.* Chas. C., *2nd R. W. Kent R.* (Chatham), *l.* '96, *b.* '75.
,, *Lt.-Col.* Walter Georges, *late R.A.*, *ret.* '90, *l.c.* '87, *b.* '39.
,, *Col.* Wm. Hutchinson, *late R.E.*, *ret.* '96, *c.* (*sub*) '91, *b.* '39, NEW ZEALAND '64, ○, SOUDAN '84-5, ○!, ✡.
rn. **Mulock,** *Mid.* Geo. F. A., *Victorious* (China), *m.* '97.
Mulroney, *Maj.* Thos. Richd., M.D. *I.M.S.* (Amritsar Gaol), *m.* '92, *b.* '53.
Mulvany, *Surg.-Lt.-Col.* Edward, *ret I.M.S., s.l.c.* '92.
rn. ,, *Fl.-Surg.* Jno., *ret.* '82, *f.s.* '82.
,, *Capt.* John, *I.M.S., attached 1st Punj. Cav.* (Edwardesabad), *c.* '96, *b.* '70.
,, *Maj.* Peter, *R.A.M.C.* (Punjab), *m.* '92, *b.* '54.
Mumby, *Maj.* Langton Philip, M.B., *R.A.M.C.* (Colchester), *m.* '98, *b.* '61.
Mummery, *Hon. Lt.* Wm. Edgar, *Rg.-Mr. 18th Hrs.* (Maritzburg, Natal), *h l.* '95, *b.* '59.
rn. **Munday,** *Paym.-in-Ch.* Richd., *ret. p.i.c.* '82, BALTIC '54-5, ○.
rn. ,, *Surg.* Richd. C. (Jamaica Nav. Hosp. , *s.* '90.
Mundy, *Maj.* Basil St. John, *15th Hrs.* (Shorncliffe), *m.* '97, *b.* '62, SOUDAN '85, ○!, ✡.
,, *Lt.* Godfrey C. R., *1st Leic. R.* (Maritzburg, Natal), *l.* '97, *b.* '75.
rn. ,, *Com.* Godfrey H. B., *Duke of Wellington* (Portsmouth), *c.* '96.
,, *2nd Lt.* Harcourt A. L., R.A., *No. 91 Batt.* (Waterford), '97, *b.* '77.
Munn, *Maj.* Fredk. H., *2nd commg. 1st R. Ir. Fus.* '96 (Egypt), *m.* '88, *b.* '57, EGYPT '84, ○!, ✡.
,, *Lt.* Regd. Geo., I.S.C., *Adjt. 36th Sikhs*, '96 (Tirah), *l.* '90, *b.* '69, HAZARA '91.
,, *Brev.-Col.* Rodney Edward, *late R.A.*, *ret.* '97, *b.c.* '96, *b.* '43.
Munro, *Hon. Lt.-Col.* Andrew, *late York R.*, *ret.* '81, *h.l.c.* '81, *b.* '30, CRIMEA '54-5, ○!!!, ℗.
,, *Col.* Charles Augustus, *Unemp, Sup. List, I.S.C.*, '93, *c.* '85, *b.* '33.

Digitized by Google

rn. **Munro,** *Lt.* Donald J., *Fox* (Cape), *l.* '95.
,, *Maj.* G. G. G., *ret. m.* '70.
rm. ,, *Maj.-Gen.* Gustavus F., *m.g.* '89, *b.* '35.
,, *Maj.* Lewis, *p.s.c., Hamps. R., Brig.-Maj. 3rd Inf. Brig.* '98 (Aldershot), *m.* '96, *b.* '59.
,, *Lt.-Gen.* William, *Unemp. Sup. List, I.S.C.*, '88, *l.g.* '92, *b.* '30.
rn. **Muntz,** *Lt.* Ernest L. C.,), '92.
Murch, *Lt.* Denis J., R.A., *No.* 71 *Batt.* (Mooltan), *l.* '98, *b.* '74.
Murdoch, *Lt.* Archibald J. C., *1st Cam'n Highrs.* (Egypt), *l.* '98, *b.* '76.
rn. ,, *Staff Paym.* Malcolm C., *Illustrious* (Mediterranean), *s.p.* '95.
,, *Hon. Maj.* Robt. Hamilton, *Qr.-Mr.* R.A. '78, *h.m.* '87, *b.* '39.
,, *Col.* Wm. Walpole, *late R.A., ret.* '96, *c.* (*sub.*) '90, *b.* '39, CHITRAL '95, *desp.*, ○!.
,, **Burn-,** *Lt.-Col.* John, R.E., *Agent, South Mahratta Rly.* (Dharwar), *l.c.* '99, *b.* '52, AFGHAN WAR '78-80, wounded at Asmai, ○‖, *desp.*, EGYPT '82, ○!, ✠, *5th cl.* Medj.
,, **Burn-,** *Lt.-Col.* John F., *p.s.c., commg. 1st* (*R.*) *Dns.* '98 (Hounslow), *l.c.* '96, *b.* '59, SOUDAN '84-5, ○‖, ✠, DONGOLA '96, *commg. Eastern Cav., brev. lt.-col., desp.*
, **Burn-,** *Maj.* Paul R., R.E., *Asst. Insp. of Submarine Defences, Assoc. Memb. of R.E. Committee* (War Office), *m.* '96, *b.* '59.
rn. **Mure,** *Lt.* Chas., *Pembroke* (Chatham), *l.* '87, EGYPT '82, ○, ✠.
,, **Lockhart-,** *Capt.* Wm. Caven, I.S.C., *4th Bomb. Cav.* '94 (Sirur), *c.* '96, *b.* '65, SOUDAN '85-6, ○, ✠.
Muriel, *Capt.* Chas. L., *Adjt. 2nd Midd'x R.* '95 (Woolwich), *c.* '95, *b.* '66.
,, *2nd Lt.* S. H. F., *1st Bord. R.* (Malta), '98.
Murison, *Capt.* Albert L., *2nd W.I.R.* (Jamaica), *c.* '98, *b.* '70.
,, *Lt.* Alexr. B., *2nd W.I.R.* (Jamaica), *l.* '95, *b.* '71, ASHANTI '95-6, ✠.
,, *Capt.* James Augustus, M.B., *R.A.M.C.* (Madras), *c.* '98, *b.* '69.
Murphy, *Sist.* A. A., *A.N.S.* (Dublin), '94.
,, *Maj.* Cecil Wm. Esmonde, *late R.A., ret.* '90, *m.* 82, ABYSSINIA '68, ○.
,, *Lt.* Chas. C. R., *2nd Suff. R.* (Rangoon, Burma), *l.* '96, *b.* '72.
,, *Rev.* Chas. Hy. M.A., *Chapl. 3rd cl.* '95 (*unposted*), *b.* '55.
,, *Lt.-Col.* Edmond William, *late Leins. R., ret.* '94, *l.c.* '94, *b.* '52.
,, *Maj.* Francis Joseph, *late R.A., ret.* '91, *m.* '91, *b.* '55.
,, *Maj.* Fredk. J., *13th Hrs.* (Aldershot), *m.* '97, *b.* '58, EGYPT '82, ○ ✠.
rn. *Pl.-Surg.* Jno., *ret.* '73, *f.s.* '70, CHINA '49.
Rev. Jos. Barnaby Chas., B.A., *Chapl. 3rd cl.*, '97 (Aldershot), *b.* '55.
rm *Hon. Maj.* James, *Div. Qr.-Mr.* '82 (Portsmouth), *h.m.* '96, *b.* '46, CHINA '60, ○!, TAEPING '61-3 (wounded), CHINA '68-70, SOUDAN '84-5, ○, ✠.
rn *Asst.-Engr.* John, *Dryad* (Chatham), *a.e.* '95.
Hon. Capt. Moore, *Qr.-Mr. 3rd S. Wales Bord.* '93 (Brecon), *h.c.* '87, *b.* '46.
, *Surg. Lt.-Col.* Patrick, M.D., *ret. I.M.S., s.l.c.* '89, EGYPT '82, ○!, ✠.
, *Hon. Lt.-Col.* Thomas, *late Berks. R., ret.* '83, *h.l.c.* '83, *b.* '33, CRIMEA '54-5, ○‖, ℗.
, *Hon. Surg.-Gen.* Thomas John, M.D., *late Med. Dept., ret.* '84, *h.s.g.* '84.
Murphy, *Lt.-Col.* Wm. Reed, D.S.O., *I.M.S., 6th Beng. Inf.* (Meerut), *l.c.* '92, *b.* '49, AFGHAN '78-80, *desp.*, ○!, HAZARA '88, *desp.*, ○!, LUSHAI EXP. '89, !, CHIN-LUSHAI EXP., Mentioned by Govt. Ind., *desp.*, !, D.S.O., KURRAM VALLEY '98, *desp.*
Murray, *Hon. Maj.-Gen.* Alan, *late Beng. S.C., ret.* '87, *h.m.g.* '87, INDIAN MUTINY '57-9, ○‖.
,, *Lt.* Alan Beville, I.S.C., *Adjt. 31st Madr. Inf.* '96 (Meiktila), *l.* '90, *b.* '68.
,, *Lt.* Alan S., *1st Derb. R.* (Malta), *l.* '98, *b.* '75.
,, *Hon. Maj.* Alexander Bruce, *late 79th Foot, ret.* '80, *h.m.* '80, *b.* '40.
rn. ,, *Asst.-Engr.* Alfred E. J., *Terrible* (Partic. Serv.), *a.e.* '95.
,, *Col.* Andrew, D.S.O., *late Regtl. Dist., ret.* '94, *c.* (*sub.*) '90, AFGHAN '80, ○, EGYPT '82, ○!, ✠, *4th cl.* Osm., HAZARA '88, *desp.*, ○!, D.S.O.
,, *Capt.* Hon. Andrew David, *1st Cam'n Highrs.* (Egypt), *c.* '93, *b.* '63, NILE '84-5, ○!, ✠, SOUDAN '85-6.
rn. ,, *Com.* Andrew L., *ret. c.* '91, SUAKIN '84-5, ○, ✠.
,, *Maj.-Gen.* Anthony Hepburn, *late R.* (*Beng.*) *A., ret.* '97, *m.g.* '96, *b.* '40.
,, *Hon. Maj.-Gen.* Anthony Maxtone, *late R.* (*Bomb.*) A., *ret.* '72, *h.m.g.* '72.
,, *Maj.* Archibald J., *2nd R. Innis. Fus.* (*Staff Coll.*, Camberley), *m.* '98, *b.* '60, ZULULAND '88.
,, *2nd Lt.* Hon. Arthur Cecil, I.S.C. (*unattached list*), '98.
,, *Lt.-Col.* Arthur Mordaunt, R.A., *commg. Mil. Art. Dist.* (Cork and Dublin), *l.c.* '98, *b.* '52, AFGHAN WAR '78-9, *desp.*, ○.
,, *2nd Lt.* A. D., R.A., *No.* 29 *Co.* (Barrackpore, Bengal), '98.
,, *Col.* Chas. Wyndham, *p.s.c., late Glouc. R., Gent.-at-Arms* '91 (St. James's), ZULU WAR '79, *desp.*, ○!, *brev.-maj.*, AFGHAN WAR '80-1, ○, EGYPT '82, ○!, ✠, *brev. lt.-col., 4th cl.* Osm., BECHUANALAND '84-5, *hon. men.*
,, *Capt.* Cyril Fras. Tyrell, I.S.C., *Asst. Commy.-Gen., 4th cl.* '96 (Bombay), *c.* '95, *b.* '63, MIRANZAI '91, ○!.
,, *Hon. Brig.-Surg.* Daniel, M.D., *late Med. Dept., ret.* '84, *h.b.s.* '84.
,, *Lt.-Col.* Denman Croft, *late R. Warwick R., ret.* '93, *l.c.* '93, *b.* '49.
,, *Lt.* Douglas F., *Indefatigable* (North America), *l.* '98.
,, *Hon. Lt.* Edwd., *Qr.-Mr. 2nd Glouc. R.* (Jersey), '94, *b.* '53.
,, *Hon. Maj.* Edward Croft, *late Bed. R., ret.* '87, *h.m.* '87, *b.* '47.
rn. ,, *Asst.-Paym.* Edwd. F., *St. Vincent* (Portsmouth), *a.p.* '98.
,, *Hon. Lt.* Edwd. Jas., R.A., *Qr.-Mr. West of Scotland Mil. Arty.* (Maryhill Barracks, Glasgow), *h.l.* '90, *b.* '46.
,, *Capt.* Hon. Edwd. Oliphant, *1st Cam'n Highrs.* (Egypt), *c.* '98, *b.* '71.
,, *Lt.* Edwd. R. B., I.S.C., *Adjt. 29th Madr. Inf.* '96 (Fort Stedman), *l.* '89, *b.* '68.
rn. ,, *Vice-Adm.* Elibank Harley, *ret.* '86, *v.a.* '92, BLACK SEA '54, ○!, ℗, EGYPT '82, ○, ✠, *3rd cl.* Osm.
,, *Lt.* Eric M., *R. Warw. R., Dist. Commr.* '96 (Niger Coast), *l.* '94, *b.* '69.

Digitized by Google

Murray, *Capt.* Fergus, *Adjt. 2nd Scot. Rifles*, '95 (Aldershot), *c.* '97, *b.* '68.
,, *2nd Lt.* Fras. Stewart James, I.S.C., '97, *b.* '77.
,, *Capt.* Frank, I.S.C., *44th Gurkhas*, '96 (Manipur), *c.* '96, *b.* '64, BURMA '85-9, ○|, WAZIRISTAN '94-5, |.
,, *Lt.* Fredk. Dymoke, *R. Highrs., A.D.C. to Gov. of Natal* '98 (Pietermaritzburg), *l.* '96, *b.* '72.
,, *Col.* Frederick John George, *late 3rd Dn. Gds., ret.* '91, *c.* '85, *b.* '39.
,, *Capt.* George, I.S.C., *Squad. Comdr. 3rd Punj. Cav.* '93 (Kohat), *c.* '91, *b.* '61, WAZIRISTAN '94-5, ○|.
rn. ,, *Dep. Insp.-Gen.* Geo. B., *ret.* '97, *d.i.g.* '97, ZULU WAR '79.
,, *2nd Lt.* George W., *1st Sea. Highrs.* (Egypt), '96, *b.* '76.
rn. ,, *Engr.* Geo. W., *Humber* (China), *e.* '90.
,, *Capt.* Hy. Brooke, I.S.C., *34th Pioneers* '87 (Umballa), *c.* '95, *b.* '62, BURMA '86-7, ○|, HAZARA '88, |, ZHOB VALLEY '90.
,, *Lt.-Col.* Henry, *late R. Munst. Fus., ret.* '92, *l.c.* '92, *b.* '50.
,, *Hon. Lt.-Col.* Henry, *late R.* (*Beng.*) *A., ret.* '72, *h.l.c.* '72.
,, *Maj.* Hy. Walker, M.B., *R.A.M.C., compy. offr.* (Aldershot), *m.* '92, *b.* '54.
,, Herbert P. W. G., *Terrible* (Partic. Serv.), *asst. clk.* '98.
,, *Capt.* Hubert C. O., *R. Highrs., Adjt. 2nd Vol. Battn. Derbysh. R.* (Chesterfield), *c.* '93, *b.* '65.
rn. ,, *Paym.* James, *Penguin* (Survg. Service), *p.* '96, EGYPT '82, ○, ✱, SOUDAN '84.
,, *Capt.* James H. S., R.E., *Mil. Works. Dept. India* (Loralai, Beluchistan), *c.* '96, *b.* '66.
,, *2nd Lt.* James T. C., *1st R. Highrs.* (Sitapur), '93, *b.* '73.
,, *Col.* James Murray, *late R.A., ret.* '95, *c.* '90, *b.* '38, AFGHAN '78-9, ○.
,, *Hon. Col.* James Wm., *late Commy. & Transp. Staff, ret.* '88, *h.c.* '88, CRIMEA '54-5, ○|||, Ⓣ.
,, *Lt.-Col.* Jas. Wolfe, R.A., *p.s.c., Assist.-Adjt.-Gen.* '98 (Bangalore), *l.c.* '96, *b.* '53, ASHANTI EXP. '95-6, *commg. lines of communication, hon. men., prom. brev. lt.-col.*, ✱.
rn. ,, *Mid.* James Wolfe, *Cæsar* (Mediterranean), *m.* '97.
,, *Capt.* Jno., *14th Hrs.* (Newbridge), *c.* '91, *b.* '64.
,, *Hon. Lt.* Jno., R.A., *Qr.-Mr. S. E. of Scotland Mil. Arty.* (Dunbar), *h. l.* '92, *b.* '47.
,, *Hon. Col.* John, C.B., *late 94th Foot, ret.* '80, *h.c.* '80, *b.* '33, ZULU WAR '79, *desp.*, ○|, C.B.
,, *Brig.-Surg.* John, M.D., *ret. I.M.S., b.s.* '81.
,, *Hon. Brig.-Surg.* John, M.B., *late A.M.S., ret.* '84, *h.b.s.* '84.
,, *2nd Lt.* John, *1st R. Ir. Rif.* (Natal), '97, *b.* '73.
rn. ,, *St.-Engr.* John A., *Iphigenia* (China), *s.e.* '98.
,, *Lt.* John A. S., *1st Suff. R.* (Malta), '92, *b.* '69.
,, *Col.* John Archibald, *late R.W. Kent R., ret.* '90, *c.* '88, *b.* '43.
rn. ,, *Mid.* John B., *Majestic* (Channel), *m.* '98.
,, *Lt.* John G. P., *I.M.S., 18th Beng. Inf.* (Guntok), '97.

Murray, *Gen.* Sir John Irvine, K.C.B., *Unemp. Sup. List, I.S.C.*, '92, *g.* '91, *b.* '26, PUNJAB '48-9, ○, INDIAN MUTINY '57-8-9 (wounded), *desp.*, ○, *brev.-maj.*, BHOOTAN '65-6, *desp.*, ○|, C.B., K.C.B. '97.
rn. ,, *Asst. Engr.* John M. *Resolution* (Channel), *a.e.* '98.
,, *Brig.-Surg. Lt.-Col.* John Ross, M.D., *late A.M.S., ret.* '92, *b.s.l.c.* '89, NEW ZEALAND '60-1, ○.
,, *Col.* Kenelm Digby, D.S.O., *p.s.c., late Staff, ret.* '96, *c.* (*sub.*) '89, EGYPT '82, *desp.*, ○|, ✱, *4th cl.* Osm., *brev. lt.-col.*, SOUDAN '85-6, *desp.*, D.S.O.
,, *2nd Lt.* Leslie, *1st E. Surr. R.* (Jhansi, Bengal), '97, *b.* '72.
,, *Capt.* Malcolm D., *1st Sea. Highrs.* (*depôt*, Fort George, N.B.), *c.* '95, *b.* 67, HAZARA EXP. '88, *desp.*
,, *Hon. Lt.-Col.* Patrick, *late 109th Foot, ret.* '82, *h.l.c.* '81, *b.* '41.
rn. ,, *Com.* Philip C. K. W., *ret. c.* '96.
,, *Col.* Pulteney H., *late commg. 2nd Shrops. L.I., half-pay* '98, *c.* '98, *b.* '49, EGYPT '82, ○, ✱.
,, *Lt.-Col.* Robert Davidson, *I.M.S.* (*civ.*, Howrah), *l.c.* '95, *b.* '51, BURMA '86-7, *desp.* ○|.
,, *Col.* Robert Hunter, C.B., *A.D.C. to the Queen, Lt.-Col. commg. 1st Sea. Highrs.* '95 (Egypt), *c.* '92, *b.* '47, AFGHAN '78-80, severely wounded, ○|||, ✱., *desp.*, *brev. maj.*, EGYPT '82, ○|, ✱, *4th cl.* Osm., *brev. l.c.*, SOUDAN '85, *desp.*, |, SOUDAN '98, wounded at Atbara.
,, *Hon. Insp. Vet.-Surg.* Robert Walter, *late A.V.D., ret.* '83, *h.i.v.s.* '83, CRIMEA '54-6, ○|, Ⓣ.
,, *Capt.* Shadwell John, *2nd Conn. Rang.* (*depôt*, Galway), *c.* '94, *b.* '67.
,, *Capt.* Stewart Lygon, *2nd Gord. Highrs.* (Rawal Pindi, Punjab), *c.* '95, *b.* 63, CHITRAL '95.
,, *Dep. Surg.-Gen.* Thomas, *ret. I.M.S., d.s.g.* '76.
,, *Rev.* Thos., M.A., *Presbyterian Chapl. 4th cl.*, '85 (Dover), *b.* '53.
,, *Lt.* Thomas F., *2nd High. L.I.* (Kurrachee, for Ceylon), *l.* '97, *b.* '73.
rn. ,, *Engr.* Thos. W. S., *Ramillies* (Mediterranean), *e.* '97.
,, *Capt.* Valentine, R.E., *Traffic Manager Burma Rlys.* (Rangoon), *c.* '96, *b.* '67.
,, *Maj.* W. A. J., *late W.I.R., ret. m.* '89.
,, *Lt.* Walter Godfrey Patrick, I.S.C., *21st Punj. Inf.* (Malakand), *l.* '95, *b.* '74.
,, *Capt.* Walter Graham, *3rd Hrs.* (Lucknow, Bengal), *c.* '96, *b.* '68.
,, *Lt.-Col.* Wm. Flood, *I.M.S.* (*civ.*, Shahabad), *l.c.* '89, *b.* '45.
rn. ,, *Engr.* William H., *Basilisk* (S.E. America), *e.* '93.
,, *Maj* Wm. Hugh E., *2nd N. Lanc. R.* (Dover), *m.* '98, *b.* '58.
,, **Graham-**, *Lt.-Col.* Henry Stewart, *late R.A., ret.* '92, *l.c.* '92, *b.* '48.
,, **Scott-**, *Maj.* Basil H., *2nd Sc. Gds.* (Windsor), *m.* '99, *b.* '58, SOUDAN '85, ○|, ✱.
,, **Stewart-**, *Lt.* Lord Geo., *1st R. Highrs.* (Sitapur), *l.* '98, *b.* '73.
,, **Wolfe-**, *Capt.* Arthur A., *1st High. L.I.* (Crete, *for Devonport*), *c.* '93, *b.* '66.

Muscroft, *Lt.* James, I.S.C., *attached 2nd Battn. 1st Gurkhas* (Dharmsala), *l.* '94, *b.* '70.

Digitized by Google

Muscroft, *Lt.* Wm. St. Clair, I.S.C., *attached 1st Cent. Ind. Horse* (Goona), *l.* '96, *b.* '73.

Musgrave, *Lt.* Arthur D., R.A., *No.* 81 *Batt.* (Trowbridge), *l.* '96, *b.* '74.

,, *2nd Lt.* Herbert, R.E. (Curragh) '96, *b.* '76.

,, *Lt.* Walter Wm. Fredk. Chas., I.S.C., *Qr.-Mr. 12th Madr. Inf.* '96 (on leave), *l.* '92, *b.* '71.

,, *Hon. Capt.* Wm., *Qr.-Mr. A.S.C.* '78 (Chatham) *h.c.* '88, *b.* '45, BECHUANALAND '84-5.

Muskett, *Hon. Lt.-Col.* Joseph, *late Staff-Paymr. A.P.D., ret.* '84, *h.l.c.* '84, CRIMEA '54-5, ○‖, ⓟ.

Muspratt, *Capt.* Fras. Clifton, I.S.C., *30th Beng. Inf.* '87 (Malakand), *c.* '96, *b.* '64, ISAZAI '92.

,, *2nd Lt.* Sydney F. (*unattached list*), I.S.C., '98.

,, *Lt.* Vivian E., *1st R. W. Kent R.* (Dum Dum), *l.* '97, *b.* '75.

Mussenden, *Capt.* Fras. W., *8th Hrs.* (Curragh), *c.* '98, *b.* '69.

,, *Maj.-Gen.* Wm., *Col. 8th Hrs.* '95 (25, Eaton Square, S.W.), *m.g.* '92, *b.* '36, CRIMEA '54-5, ○‖‖, *5th cl.* Medj., ⓟ, MUTINY '58-9, ○'.

-**Williams,** *Maj.-Gen.* J. M., *ret. Indian Army, m.g.* '79, BURMA '52-3, ○, MARTABUN OPERATIONS '56.

Musson, *2nd Lt.* Arthur I., *1st E. Yorks R.* (Belgaum), '97, *b.* '77.

rm. **Musson,** *Lt.* Samuel P., *Revenge* (Mediterranean), *l.* '97, *b.* '78.

rn. **Musters,** *Capt.* Jno. G., *ret. c.* '95.

Muter, *Lt.* Robert S., R.E., *Pub. Works Dept., Rlys.* (Dehra Dun), *l.* '92, *b.* '69, WAZIRISTAN EXP. '95.

,, *Capt.* St. John A. D., R.A., *Ord. Off. 3rd cl. India,* '96 (Bombay), *c.* '92, *b.* '63.

rn. **Myburgh,** *Lt.* Robert W., *Doris* (Cape), *l.* '95.

Myers, *Lt.* Alfred E. C., R.A., *No.* 36 *Co.* (Gibraltar), *l.* '94, *b.* '71.

,, *Brig-Surg. Lt.-Col.* Arthur Bowen R., *late A.M.S., ret.* '91, *b.s.l.c.* '88, SOUDAN '85, ○!, ✱.

,, *Hon. Lt.* Wm., *Assist. Comm. of Ord.* '97 (Mauritius), *h. l.* '97, *b.* '52.

,, *Hon. Maj.* William J., *late K.R.R., Capt. & Hon. Maj. 7th (Mil.) Battn. K.R.R.* '97, *Adjt. 4th V.B.* (*Eton Coll.*) *Oxf. L.I.* '98, ZULU WAR '79, ○', SOUDAN '85-6, ○, ✱, MIRANZAI '91, ○', HAZARA '91, !, ISAZAI '92.

Myles, *Maj.* Edmond Hy., M.B., *A.M.S.* (Portsmouth), BURMA, '85-7, ○'.

,, *Surg.-Capt.* J. Perceval, *late A.M.S., ret.* '98, *s.c.* '84, *b.* '56, SOUDAN '84-5, ○!, ✱, SOUDAN '91, ✱, !, *4th cl.* Osm.

Mylne, *Gen.* Wm. Charles Robert, *Unemp. Sup. List, I.S.C.,* '85, *g.* '94, *b.* '27, INDIAN MUTINY '57-8, *desp.*, ○, AFGHAN '78-9, *desp.*, ○.

Mylrea, *Lt.* Wm. Percy Garland, *A.S.C.* (Ceylon), *l.* '91, *b.* '70.

Digitized by Google

N.

Nagle, *Hon. Lt.-Col.* Richard, *late Scot. Rif., ret.* '85, *h.l.c.* '85, *b.* '33, CRIMEA '54-5 (wounded), *dist. conduct* ○, ○III, Ⓣ, *Kt.* Leg. Hon., RED RIVER '70, *desp.*

,, *Hon. Lt.* Wm. J. H., *Qr.-Mr. 3rd R. Fus.* (Aldershot), '98, *b.* '66.

Nailer, *Lt.-Col.* Hy. Augustus F., M.B., *I.M.S., Dist. Med. Offr.* (Chingleput), *l.c.* '97, *b.* '50.

Nairne, *Lieut.-General* Sir Chas. Edwd., K.C.B., *R.A., late Actg. Com.-in-Chief E. Indies, l.g.* '95, *b.* '36, INDIAN MUTINY '57, ○, N.W. FRONTIER, INDIA, '63, AFGHAN WAR '78-9, ○, EGYPT '82, *desp.*, ○I, ✠, *3rd cl.* Medj., C.B.

,, *Capt.* Edwd. S., R.A., K *Batt. R.H.A.* (Rawal Pindi), *c.* '98, *b.* '69.

Naish, *Capt.* Theodore E., R.E., *Machinery Offr. Southern Dist.* (Portsmouth), *c.* '97, *b.* '67.

,, *Hon. Maj.* W. N., V.D., *late Adjt. 1st Hamps. Art. V.C., ret.* '81, *h.m.* '80.

rn. **Nance,** *Staff Surg.* Arthur S., *s.s.* '96.

Nandi, *Maj.* Samthu C., *I.M.S., 8th Madras Inf.* (Barrackpore), *m.* '92, *b.* '57, BURMA '86-8, ○II, MIRANZAI (1st) EXP. '91.

Nangle, *Lt.* Kenlis Edwd., I.S.C., *3rd Hyderabad Inf.* '97, *Actg. Adjt. Deoli Irregulars* '98 (Deoli), *l.* '92 *b.* '71, N.W. FRONTIER '97-8.

,, *Lt.* Montague C. I.S.C., *32nd Madr. Inf.* (Mandalay), *l.* '97, *b.* '74.

,, *Hon. Col.* Walter Chidiock, *p.s.c., late Ordn. Store Dept., ret.* '85, *h.c.* '85, CRIMEA '55, ○I, Ⓣ.

,, *Hon. Maj.* William, *late 15th Foot, ret.* '81, *h.m.* '81, *b.* '39.

rn. **Nankivell,** Jno. H., *Royal Oak* (Medit.), *nav. c.* '98.

Nanney, *Brig.-Surg. Lt.-Col.* Lewis Charles, *ret. Indian Med. Serv., b.s.l.c.* '88.

Nanton, *Capt.* Hubert C., R.E., *Exec. Engr. Mil. Works Dept.* (Dagshai, Punjab), *c.* '94, *b.* '63, RIEL REBELLION '85, ○, LUSHAI EXP. '88-9, ○I, CHITRAL '95, ○I.

Napier, *Capt.* Arth. L., *Yorks. R., Adjt. 4th Battn.* '94 (Richmond), *c.* '92, *b.* '63.

,, *Lt.* Hon. Chas. F. H., *3rd Rif. Brig.* (Rawal Pindi), *l.* '94, *b.* '72.

rn. ,, *Com.* Chas. L., *Narcissus* (China), *c.* '97, NILE EXP. '84-5, ○I, ✠.

,, *Lt.-Col.* Hon. George Campbell, C.I.E., *late Beng. Army, ret.* '87, *l.c.* '87, *b.* '45, C.I.E. '86.

rn. ,, *Vice-Admiral* Gerard John, *ret. list* '73, *v.a.* '79.

,, *Capt.* Geo. S. F., *p.s.c., Oxf. L.I., Staff Capt. Intelligence Branch, Hdqrs. India* '97 (Simla), *c.* '94, *b.* '62.

,, *Capt.* Hon. Hy. Dundas, I.S.C., *Squadron Officer Centr. Ind. Horse* (Goona), *c.* '95, *b.* '64.

,, *Capt.* Hy. E., *1st Ches. R.* (Secunderabad), *c.* '87, *b.* '61.

,, *Maj.* J. Stirling, *late Arg. & Suth'd Highrs., ret.* '98, *m.* '90, *b.* '56.

,, *Lt.-Col.* Hon. Jas. Pearse, *p.s.c., 10th Hrs.* (*unposted*, N. & M. Club), *l.c.* '92, *b.* '49, AFGHAN WAR '78-9, ○.

,, *Lt.-Col.* Hon. Jno. Scott, *Gord. Highrs., Insp. of Gymnasia* '97 (Aldershot), *l.c.* '95, *b.* '48, AFGHAN WAR '78-80, *desp.*, ○III, ✠, *brev. maj.*, TRANSVAAL '81.

rn. **Napier,** *Com.* Macvey, *Coast Gd., Severn* (Harwich), *c.* '90.

rn. ,, *Rear-Adm.* Richard Henry, *ret. list* '90, *r.a.* '92, pension for wounds '60.

rn. ,, *Lt.* Trevylyan D. W., *Vernon* (Portsmouth), *l.* '87, EGYPT '82, ○, ✠.

,, *Gen.* Wm. Craig Emilius, *Col. K.O.S.B.* '82, *g.* '77, *b.* '18, RE-CAPTURE OF NATAL, 42, *desp.*, SCINDE '45, CRIMEA '55, Ⓣ & Ⓢ, *5th cl.* Medj., *desp.*

,, *Capt.* Wm. Jno., R.A., *Divisional Adjt.* (Portsmouth), *c.* '92, *b.* '63.

rn. ,, *Lt.* Wm. R., *l.* '98.

Napier of Magdala, *Hon. Lt.-Col.* Robert Wm., Lord, *late Beng. S. C., ret.* '83, *h.l.c.* '38, *b.* '45, N. W. FRONTIER (Umbeyla), ABYSSINIA '67.

rn. **Nares,** *Lt.* Geo. E., *Penguin* (Surveying Service), *l.* '96.

rn. ,, *Vice-Admiral* Sir Geo. Strong, K.C.B., F.R.S., F.R.G.S., *ret. list* '86, *v.a.* '92, *b.* '31 (U. S. Club), ARCTIC EXP. '52-4, ○, CHALLENGER '69-75 (commanded), ARCTIC EXP. '75-6 (commanded), ○, K.C.B. (*civ.*) '76.

rn. ,, *Sub-Lt.* Jno. D., *Triton* (Surveying Service), *s.l.* '97.

Nariman, *Lt.-Col.* Kaikhosro S., *I.M.S.* (Surat), *l.c.* '97, *b.* '51, BURMA '85-7, ○I.

Nash, *Lt.-Col.* Edward, *p.s.c., late Essex R., ret.* '90, *l.c.* '90, *b.* '51.

rm. ,, *Lt.-Col.* George Stevens, *late R.M.L.I., ret.* '90, *l.c.* '86, SOUDAN '85, ○I, ✠.

,, *Capt.* Hy. E. P., *2nd R. Scots* (Mandalay), *c.* '97, *b.* '69.

rn. ,, Hy. O., *Victorious* (China), *nav. c.* '98.

,, *Hon. Col.* Henry Peter Poleman, *late Beng. S.C., ret.* '82, *h.c.* '82, HAZARA '68, ○I, LOOSHAI '72, I, AFGHAN '78-80, ○II, ✠.

rn. ,, *Sub-Lt.* John W., *Salmon* (Sheerness), *s.l.* '97.

,, *Maj.* Ll. Thos. Manly, *R.A.M.C.* (Surat, Bombay), *m.* '97, *b.* '61, MIRANZAI EXP. '91, *desp.*, ○I, HAZARA EXP. '91, I.

,, *Surg.-Gen.* Wm., M.D., *R.A.M.C.* (Netley), *s.g.* '96, *b.* '39, AFGHAN WAR '78-80, *desp.*, ○, EGYPT '82, ○, ✠.

,, *Hon. Lt.-Col.* Wm. Adams, *late 4th Foot, ret.* '78, *h.l.c.* '78, *b.* '30.

,, *Maj.* Wm. F., *1st Bord. R.* (Malta), *m.* '98, *b.* '61, BURMA '89-90.

rn. ,, *Fl. Paym.* Wm. J., *Rupert* (Medit.), *f.p.* '95, HUASCAR '77.

,, *Maj.* William Peel, *late Manch. R., ret.* '95, *m.* '91, *b.* '53, EGYPT '82, ○, ✠.

,, **Stevens-,** *Lt.* Chas. G. E., R.A., *Range-finding Instructor* '98 (Cape), *l.* '93, *b.* '71.

Nason, *Brev. Lt.-Col.* Fortescue J., *Scot. Rif.* (Egyptian Army), *b.l.c.* '98, *b.* '59, SOUDAN '89, wounded at Arguin, *4th cl.* Medj., ○, ✠, DONGOLA '96, *desp.*, ○II, NILE EXP. '97-8 (Atbara), II.

,, *Maj.* Hy. H. W., *1st Essex R.* (Warley), *m.* '95, *b.* '75.

Nathan, *Maj.* Fredc. L., *p.a.c.*, R.A., *in charge of Danger Buildings, Powder Factory* '92 (Waltham Abbey), *m.* '97, *b.* '61.

,, *Maj.* Matthew, R.E., *Sec. Colonial Defence Committee* (War Office), *m.* '98, *b.* '62, SOUDAN '85, ○, ✠, LUSHAI EXP. '89, ○I.

Digitized by Google

Nathan, *Capt.* Walter S., R.E., *Mil. Works Dept., Field Engineer with Khyber Brigade,* (Jamrud), *c.* '96, *b.* '67, *1st* MIRANZAI EXP. '91, TIRAH EXP. '98, *desp.*, ○!.

Nation, *Gen.* John Louis, C.B., *Unemp. Sup. List, I.S.C.*, '86, *g.* '92, *b.* '24, INDIAN MUTINY '57-8, ○, NAGA HILLS '79-80, *desp.*, ○!, C.B.

,, *Lt.* John J. H., R.E., *12th Field Co.* (Aldershot), *l.* '98, *b.* '74.

Nauth, *Capt.* Bhola, *I.M.S.* (Edwardesabad), *c.* '96, *b.* '66.

Naylor, *Hon. Col.* Charles E., *late Bomb. S.C., ret.* '75, *h.c.* '75.

,, *Lt.* Harry Trevor, I.S.C., *Jacob's Horse, acting as A.D.C. to Brig.-Gen. Elles* '98 (Quetta), *l.* '94, *b.* '71, MEKRAN '98, *desp.*

Neal, *Hon. Maj.* Charles Walter, *late Rg. Mr. 2nd Drag., ret.* '83, *h.m.* '83, *b.* '41.

,, *Lt.* Geo., R.A., *District Officer Southern Divn. Garr. Arty.* (Seaforth), *l.* '92, *b.* '56.

Neale, *Capt.* Geo. H., *1st R. W. Surr. R.* (Rawal Pindi), *c.* '98, *b.* '69, NIGER '96-7, ○!, TIRAH EXP. '97, ○!.

,, *Sist.* H. L., *A.N.S.* (Canterbury), '94.

rn. ,, *Rev.* Richd. J., M.A., *chapl. and nav. instr.* '65, *ret.* '84, HUASCAR '77.

Nealon, *Maj.* Patrick Joseph, M.D., *R.A.M.C., ret.* '98, *m.* '94, *b.* '57, W. AFRICA '92, ○!.

Neary, *Hon. Maj.* Stephen, *late Essex R., ret.* '87, *h.m.* '87, *b.* '40, CHINA '60, ○!, SOUDAN '84-5, ○!, ✱.

rn. **Neat,** *Paym.* Edwd. H., *Daphne* (China), *p.* '98.

rn. **Neate,** *Com.* Chas. B., F.R.A.S., *ret. c.* '91, ZULU WAR '79-80, ○.

,, *Hon. Capt.* Wm., *Qr.-Mr. Disch. Depôt Southern District* (Fort Brockhurst, Gosport), *h.c.* '94, *b.* '46.

Neave, *2nd Lt.* Arundell, *16th Lrs.* '98 (Umballa).

,, *Lt.* Hy. E., *1st R. Warw. R.* (Warwick), *l.* '96, *b.* '72.

rn. **Nedham,** *Com.* Chas. S., *Coast Gd., Melampus* (Kingstown), *c.* '93.

,, *Maj.* Edwd. Montgomerie, I.S.C., *Cantonment Magistrate* (Kamptee), *m.* '93, *b.* '55, AFGHAN '78-9, ○!, *desp.*, BURMA '86-9, ○‖.

rn. **Need,** *Capt.* Walter, J.P., *ret., c.* '64.

Needham, *Col.* Chas., *Mil. Attaché* '95 (Rome), *c.* '86, *b.* '44, EGYPT '82, ○!, ✱, *brev. lt.-col.*

rn. ,, *Capt.* Hon. Edwd. Thos., *ret. c.* '97, *b.* '47 (48 Eaton Pl., S.W.), PERAK '75-6, ○!.

rma.,, *Hon. Lt.-Col.* John Layland, *p.s.c., late R.M.A., ret.* '83, *h.l.c.* '83.

rn. ,, *Cavt.* Raymond B., *ret., c.* '95.

Neeld, *Lt.-Col.* Audley Dallas D., *in commd. 2nd L.G.* '99 (Windsor), *l.c.* '95, *b.* '49.

,, *Lt.-Col.* Mortimer G., *commg. 17th Lrs.* '96 (Ballincollig), *b.* '52, S. AFRICA '79, ○!, *desp.*

rn. ,, *Capt.* Regld. R., *c.* '95, *b.* '50.

Neild, *Hon. Maj.-Gen.* Henry J. T., *late Madr. S.C., ret.* '76, *h.m.g.* '77.

rn. ,, *Mid.* Jas. H., *Hermione* (China), *m.* '97.

Neill, *Lt.* Colin E. S., R.E. (Aldershot), *l.* '98, *b.* '76.

,, *Lt.* Garnet W. G., *2nd R. Scots* (Glencorse), *l.* '96, *b.* '74.

,, *Col.* George Fraser Eric Smith, *late I.S.C., ret.* '91, *c.* '89.

,, **Smith-,** *Lt.* Jas. W., *Regtl. Adjt. Scots Gds.* '96 (Horse Gds., S.W.), *l.* '92, *b.* '65.

rn. **Neilson,** *Com.* Wm., *ret. c.* '86.

,, *2nd Lt.* W. G., *1st Arg. & Suth'd Highrs.* (Dublin), '97, *b.* '76.

,, *Maj.* Wm. Hy., M.B., *I.M.S.* (Bikanir, *on leave*), *m.* '94, *b.* '54.

Neish, *Capt.* Fras. H., *Gord. Highrs., Adjt. Lond. Scottish R.V.* '96 (James Street, S.W.), *c.* '93, *b.* '63, SOUDAN '84, ○!, ✱, NILE '85, l.

rn. **Neligan,** *Mid.* Jno. G., *Bonaventure* (China), *m.* '97.

Nelis, *Lt.-Col.* Jas. Alexr., *I.M.S. 31st Beng. Inf. attached 3rd Sikhs* (Fort Jamrud), *l.c.* '97, *b.* '54, AFGHAN '78-80, *desp.*, ○‖, ✱, MAHSOOD WUZEEREE EXP. '81, HAZARA EXP. '88, ○!, MIRANZAI (*2nd*) EXP. '91, ‖, ISAZAI EXP. '92, TIRAH '97-8.

Nelson, *Capt.* Arth., *late Bedf. R., now Reserve of Officers, c.* '92, *b.* '60, YONNIES (W. AFRICA) EXP. '87-8.

rn. ,, *Lt.* Arth. H., *Pallas* (North America), *l.* '96.

,, *Maj.* Edgar F., R.A., *Asst. Insp. Roy. Arsenal* '96 (Priddy's Hard), *m.* '96, *b.* '59.

rm ,, *Lt.* Fras. A., *Furious* (Channel), *l.* '95, *b.* '75.

,, *Lt.* Herbt., *2nd Bord. R.* (Quetta), '97, *b.* '75.

,, *Maj.* Horace S., R.A., *No. 26 Co.* (Mauritius), *m.* '95, *b.* '58.

rn. ,, *Capt.* Horatio, *ret. c.* '72, BALTIC '54-5, ○.

rn. ,, *Fl. Engr.* Jas., *ret.* '89, *f.c.* '86, EGYPT '82, ○, ✱.

rn. ,, *Lt.* Maurice Hy. Horatio, *Astræa* (Devonport), *l.* '87, EGYPT '82, ○, ✱.

rn. ,, *Rear-Adm.* Hon. Maurice Horatio, *ret. list* '73, *r.a.* '82, *b.* '32 (Anglesey, Gosport), BLACK SEA '54, ○, ⊛, *5th cl.* Medj.

rn. ,, Robt. H. A. E., *ret.* '84, *nav.-instr.* '66.

,, *Hon.-Maj.* Wm. Francis, *p.s.c. late R.A., ret.* '80, *h.m.* '80, *b.* '39.

Nembhard, *Hon. Maj.-Gen.* William, *late Beng. S.C., ret.* '77, *h.m.g.* '77.

rm. **Nepean,** *Brev. Lt.-Col.* Alfred Oliver de B., *late R.M.L.I., ret.* '97, *b.l.c.* '95.

rn. ,, *Staff Surg.* Evan St. M., *Racoon* (East Indies), *s.s.* '96.

,, *Lt.-Col.* Henry M., *late Madr. S.C., ret.* '80, *l.c.* '76.

,, *Col.* Herbert Augustus T., *late Madr. S.C., ret.* '90, *c.* '85, INDIAN MUTINY '57-8, ○, BURMA '86-7, *desp.*

,, *Capt.* Herbt. Evan Chas. Bayley, I.S.C., *5th Madr. Inf., Consular Agent* (Pondicherry), *c.* '96, *b.* '65, SOUDAN '85, ○, ✱, BURMA '87-9, ○!.

rn. ,, *Com.* St. Vincent, *ret., c.* '73.

Nesbitt, *Col.* Edwd., *commg. 6th Regtl. Dist.* '95 (Warwick), *c.* '94, *b.* '45, ABYSSINIA '67-8 (capture of Magdala), ○.

,, *Capt.* Randolph Cosby, ✠, *Mashonaland Mntd. Pol.* (Buluwayo), RHODESIA '96, ○!, ✠ ('97).

Nesham, *2nd Lt.* Cuthbt. S., *21st Lrs.* (Egypt), '96, *b.* '75, NILE EXP. '98 (severely wounded at Khartoum), ○!, ✱.

rn. ,, *Capt.* Thos. P. W., *ret.* '92, *c.* '84, NIGER '76, *prom.*, Naval pension '96.

Nethersole, *Lt.* Alfd. Ralph, I.S.C., *27th Madr. Inf., Adjt. E. Coast Vol.* '95 (Vizagapatam, *on leave*), *l.* '91, *b.* '67.

,, *Lt.* Fredk. Ralph, I.S.C., *17th Beng. Inf.* '97, *Asst. Commy. 4th gr.* '98 (Mandalay), *l.* '90, *b.* '65, BURMA '92-3.

rn. **Nettleton,** *Paym.-in-Ch.* Alfd. T. D., *ret., p.i.c.* '95.

rn. ,, *Fl.-Paym.* Harry T., M.R.C.S., *f.p.* '86, *ret. list* '90, Greenwich Hosp. pension '94.

Digitized by Google

Neumann, *2nd Lt.* Chas. Wm., I.S.C. (*Unattached List*), '98, *b.* '78.

Neve, *Lt.* Edwd. J., *R. Berks. R., Paym. on prob.* '98 (Shorncliffe), *l.* '94, *b.* '70.

rn. **Nevile,** *Lt.* Hy. I. W., *Minotaur* (Portland), *l.* '89.

,, *2nd Lt.* Malhert M. H., *1st York R.* (Gibraltar), '98, *b.* '77 (*from 3rd York & Lanc. R.*).

rn. ,, *Sub-Lt.* Sandford G. R., *Handy* (China), *s.l.* '96.

Nevill, *2nd Lt.* Hugh L., R.A., *No.* 22 *Co.* (Jamaica), '97, *b.* '77.

rn. **Neville,** *Staff-Capt.* Albt. J. W., *Queen's Harbour Master, Thunderer* (Pembroke), *s.c.* '92.

rm. ,, *2nd Lt.* Bertram, *2nd l.* '98, *b.* '80.

rn. ,, *Capt.* Geo., *late in commd. of Nav. Forces of Victoria, Dido* (Medit.), *c.* '92, *b.* '50.

,, *Col.* (*brev.*) Josiah Philip Crampton, I.S.C., *A.Q.M.G. Hdqrs. Madras* (Ootacamund), *b.c.* '92, *b.* '46, AFGHAN '78-80, ○‖, *desp.*, *brev.-maj.*

,, *2nd Lt.* Lionel Jno. N., R.E., *School of Mil. Eng.* (Chatham), '97, *b.* '78.

,, *Maj.* Wm. C., *Ches. R., late Adjt. 3rd* ✠ *Battn.*, *m.* '96, *b.* '59, BURMA '87-9, ○!

Nevinson, *Hon. Maj.* J. B. L., V.D., *late Adjt. 2nd Lond. R.V.C.*, *ret.* '88, *h.m.* '79.

,, *Lt.* Tom St. A. B. I., R.A., *No.* 4 *Batt.* (Woolwich), *l.* '92, *b.* '70.

rn. **New,** *Fl. Engr.* Thos., *f.e.* '95.

Newall, *Hon. Maj.-Gen.* David J. Falconer, *late R.* (*Beng.*) *A.*, *ret.* '78, *h.m.g.* '78.

,, *Lt.* Fraser G., *Arg. & Suth'd Highrs.* (Egyptian Army), *l.* '96, *b.* '72.

,, *Hon. Col.* Marius Charles, *late R.* (*Bomb.*) *A.*, *ret.* '84, *h.c.* '84, *b.* '39.

,, *Lt.-Col.* Wm. Potter, *late I.S.C.*, *ret.* '97, *l.c.* '94, AFGHAN '78-80, ○!, MANIPUR '91, ○!.

Newbigging, *Lt. Col.* Patrick Chas. E., R.A., *Staff Fld. Art.* (Woolwich), *l.c.* '97, *b.* '50, BECHUANALAND EXP. '84-5 (*with Mounted Rifles*).

,, *Lt.* Wm. P. E., *Adjt. 1st Manch. R.* '98 (Gibraltar), *l.* '95, *b.* '70.

Newbold, *Capt.* Ambrose Wm., I.S.C., *2nd Madr. Inf.* '89 (Berhampore), *c.* '95, *b.* '63, SOUDAN '84-5, ○!, ✠, BURMA '91-3.

Newbolt, *Hon. Maj.-Gen.* Edward Dorrien, *late Dors. R.*, *ret.* '87, *h.m.g.* '87, *b.* 38.

,, *Hon. Lt.-Col.* Robert George, *late Beds. R.*, *ret.* '81, *h.m.* '81, *b.* '40.

Newbury, *Capt.* Bertram A., *2nd D. of Corn. L.I.* (Devonport), *c.* '93, *b.* '65, NILE EXP. '84-5, ○!, ✠.

,, *Hon. Maj.* Jno. Benet Thornton, *Dist. Paym.* '94 (Chatham), *h.m.* '86, *b.* '43.

,, *Capt.* Percy F. R., *Linc. R.* (Lincoln), *c.* '87, *b.* '59.

Newcombe, *2nd Lt.* Clifford H., R.A., *No.* 34 *Co. Southern Div.* (Ceylon), '98, *b.* '76.

,, *Lt.* Edwd. O. A., R.E., *Egyptian Army* (Dulgo), *l.* '96, *b.* '74.

,, *2nd Lt.* Stewart F., R.E., *Sch. of Mil. Eng.* (Chatham), '98, *b.* '78.

Newcome, *2nd Lt.* Geo., I.S.C., *Acting Qr.-Mr. 30th Bomb. Inf.* (Chaman), '96, *b.* '76.

,, *Lt.* Henry W., R.A., *No.* 83 *Batt.* (Colchester), *l.* '98, *b.* '75.

rn. ,, *Sub. Lt.* (*actg.*) Stephen, *Excellent* (Portsmouth), *s.l.* '98.

Newdegate, Newdigate-, *Lt.-Gen.* Sir Edward, K.C.B., *Col. Devon. R.* '97 (Arbury, Nuneaton), *l.g.* '87, *b.* '25, CRIMEA '54-5 (wounded at Inkermann), ○‖, ⊛, *Kt.* Leg. Hon., *5th cl.* Medj., *brev.-maj.*, ZULU WAR '79, *desp.*, ○|, C.B.

Newdigate, *Lt.-Gen.* Sir Hy. Richd. Legge, K.C.B. (Harefield, Stoke, Coventry), *ret.* '98, *l.g.* '93, *b.* 32 CRIMEA '54, ○|, ⊛, INDIAN MUTINY '57-8, *desp.*, ○‖, *brev. maj.*, AFGHAN WAR '78-9, *desp.*, ○|, C.B.

Newell, *Lt.* Herbt. Andrews, I.S.C., *28th Madr. Inf., Dep. Asst. Commy.-Gen.* '97 (Allahabad), *l.* '92, *b.* '69, CHIN HILLS '92-3, CHITRAL RELIEF '95, ○!.

,, *Maj.* Wm. Jas., I.S.C., *2nd commg. 8th Beng. Inf.* '96 (Dorunda), *m.* '98, *b.* '58, AFGHAN '79-80, ○, MAHSOOD WAZIRI '81, BURMA '88-9, ○|, HAZARA '91, |.

rn. **Newenham,** *Fl.-Paym.* Edwd. W., *ret.* '96, *f.p.* '92.

,, *Capt.* Hy. E. B., *3rd R. Fus.* (Malta), *c.* '98, *b.* '66.

Newill, *Lt.-Col.* Jos. Hy., I.S.C., *Resident* (Gwalior), *l.c.* '91, *b.* '44.

Newington, *Maj.* Charles May Hayes, *late L'pool R.*, *ret.* '91, *m.* '83, *b.* '43.

rm. ,, *Brev. Lt.-Col.* Frank Alexander, *late R.M.L.I.*, *ret.* '97, *b.l.c.* '96, *R. Hum. Soc.* '74, ○.

Newland, *Maj.* Arth. Geo. E., *I.M.S.*, *31st Madr. L.I.* (Meiktila), *m.* '93, *b.* '57, BURMA '86-9, ○|, MANIPUR '91, |, BURMA '91-2, |, CHIN HILLS '95-6.

rn. ,, *Fl.-Surg.* Chas. F., *ret.* '97, *f.s.* '97.

,, *Maj.* Edmd. Walcott (*late N. Staffs. R.*), *Paym.* '91 (Lancaster), *m.* '92, *b.* '58, ZULULAND '88.

,, *Maj.* Foster Reuss, M.B., *R.A.M.C.* (Kamptee), *m.* '98, *b.* '62.

rn. ,, *Com.* Richd. B., *ret. c.* '93, EGYPT '82, ○, ✠, *R. Hum. Soc.* '82, ○.

Newman, *Maj.* Arthur Alexander, *late R.A.*, *ret.* '88, *m.* '84, *b.* '43, AFGHAN '80, ○.

,, *Lt.* Chas. R., R.A., *No.* 3 *Batt.* (Meean Meer), *l.* '98, *b.* '75.

,, *Capt.* Ernest A. R., M.B., *I.M.S.* (Bengal), *c.* 96, *b.* '67.

,, *Rev.* Ernest F., M.A., *Chapl. 4th cl.* '89 (Caterham), *b.* '59.

,, *Maj.* Henry Horatio, *late N. Staff. R.*, *ret.* '90, *m.* '82, b. '42, ZULULAND '88.

,, *Hon. Maj.* Joseph, *late Qr.-Mr. Scot. Rif.*, *ret.* '92, *h.m.* '92, *b.* '37, INDIAN MUTINY '57-8 (severely wounded), ○|, yr.'s serv. for Lucknow, S. AFRICA '77-8-9, *desp.*, ○!.

,, *Lt.* Jno. C. H., *1st Essex R.* (Warley), *l.* '98, *b.* '74.

,, *Col.* Jno. Hy., M.D., *I.M.S., Prin. Mel. Officer, Lahore Dist.* (Meean Meer), *c.* '95, *b.* '44, ABYSSINIA '68, ○, AFGHAN '78-9, ○.

Newman, Bramston-, *Lt.* Richd. G. O., *7th D.G.* (Colchester), *l.* '97, *b.* '76.

,, **Harding-,** *Lt.* Edwd., R.A., *No.* 29 *Batt.* (Kirkee), *l.* '96, *b.* '72.

Newmarch, *Maj.-Gen.* George *late R.* (*Beng.*) *Engrs. ret.* '91, *m.g.* '91, *b.* '33, INDIAN MUTINY '57-8, ○.

,, *Capt.* Lindsay Sherwood, I.S.C., *Supern. List* '96, *Actg.* 2nd *cl. Polit. Agt.* (Bhopal), *c.* '90, *b.* '57.

,, *Hon. Maj.-Gen.* Sir Oliver R., K.C.S.I., *late Beng. S.C.*, *ret.* '87, *h.m.g.* '87, *b.* '34, INDIAN MUTINY '57, ○, K.C.S.I. '94.

Newnham, *Capt.* Arth. Tristram Herbt., I.S.C., *10th Bomb. Inf., Actg. Cantonment Magistrate* '98 (Mhow), *c.* '92, *b.* '62.

Digitized by Google

Newnham, *Lt.* Chas. Cowan, I.S.C., *actg. Adjt. 6th Beng. Cav.* (Nowgong), *l.* '94, *b.* '72.
,, *Lt.* Percival Forbes, I.S.C., *3rd Hyderabad Lrs.* (Aurangabad), *l.* '93, *b.* '70.
,, *Capt.* Walter Fawcett, I.S.C., *4th Bomb. Cav., Superintdt. of Remount Depôt* (Karnal), *c.* '98, *b.* '67.
Newport, *Col.* Charles Peter, *Unemp. Sup. List I.S.C.* '95, *col.* '87, *b.* '38, INDIAN MUTINY '58-9, *desp.*, ○!, ABYSSINIA '67-8, ○, AFGHAN '80, ○.
Newsom, *Vet. Lt.* Aug. Chas., *A.V.D. Senior Vety. Officer* (Jubbulpore), *v.l.* '89, *b.* '66, CHITRAL '95, ○!.
rn. **Newsome,** *Surg.* Herbt., M.B., *Resolution* (Channel), *s.* '97.
,, *Hon. Lt.-Col.* William, *late R.E.*, *ret.* '81, *h.l.c.* '81, *b.* '27, CRIMEA '54-5, ○!!, ⓟ, *5th cl.* Medj.
Newstead, *2nd Lt.* Geo. P., *1st Suff. R.* (*coming home*), '97, *b.* '75.
Newton, *Lt.* Cecil J., *2nd N. Lanc. R.* (Dover), *l.* '96, *b.* '72.
rn. ,, *Fl. Engr.* Geo. S., *Enchantress* (Portsmouth), *f.e.* '92.
,, *Surg.-Maj.* Isaac, *ret. I.M.S.*, *s.m.* '77.
,, *Maj.* Jno. W. M., R.A., *Unempl. Active List*, *m.* '90, *b.* '53, AFGHAN WAR '78-80, *desp.*, ○.
rn. ,, *Sub-Lt.* Mark G., *Doris* (Cape), *s.l.* '97.
rn. ,, *Lt.* Robt. A., *Vernon* (Portsmouth), *l.* '96.
,, *Lt.* Rupt. H. F., *1st R. Lanc. R.* (Singapore), *l.* '97, *b.* '75.
rn. ,, *Asst. Engr.* Walter W. (*tempy.*), *Narcissus* (China), *a.e.* '96.
,, *Lt.-Col.* Wm. Henry, *late R.A.*, *ret.* '94, *l.c.* '94, *b.* '49.
Newtown-Butler, *Capt.* Lord, *2nd Cold. Gds.* (Gravesend), *c.* '98, *b.* '65.
rn. **Nibbs,** *Insp.-Mach.* Chas. W., *ret. i.m.* '96
rn. **Niblett,** *Capt.* Harry S. F., *Edgar* (Partic. Service), *c.* '92, *b.* '52, ASHANTEE '73-4, *prom.*, ○.
Niblock, *Lt.* Wm. Jas., M.B., *I.M.S.*, *Plague duty* (Bombay), *l.* '96, *b.* '72.
Nice, *Hon. Capt.* Wm., *Qr.-Mr. 3rd Yorks L.I.* '86 (Pontefract), *h.c.* '90, *b.* '45.
Nichol, *Maj.* Chas. Edwd., M.B., *R.A.M.C., Senr. Medical Officer* (Shahjaharpur), *m.* '94, *b.* '59, BURMA '85-7, ○!.
,, *Capt.* Wm. Dale, R.A., *late Adjt. 3rd Durh. Vol. Art.* '93-8, *No. 29 Co., S. Divn.* '98 (Barrackpore), *c.* '96, *b.* '65, BURMA '85-9, ○!.
Nicholas, *Maj.* Jas. Hamilton, *R.A.M.C.* (Devonport), *ret.* '98, *m.* '92, *b.* '56.
rn. ,, *Lt.* John, *Powerful* (China), *l.* '88, EGYPT '82, ○!, ✠.
,, *Hon. Capt.* Jno., M.V.O., *late Rg.-Mr.* R.A., *Supt. Roy. Mews* '92 (Buckingham Palace), *ret.* '98, *h.c.* '98, *b.* '51.
,, *Lt.* Stephen Hy. Edmd., I.S.C., *Adjt. 2nd Hyderabad Inf.* '93 (Raichore), *b.* '70, N.W. FRONTIER '97-8.
Nicholetts, *Lt.-Col.* Chas. Oldfield, I.S.C., *Comdt. 5th Bomb. Inf. and commdg. the Station* (Rajkot, Deesa), *l.c.* '96, *b.* '50, AFGHAN '79-80, ○, BURMA '85-9, ○!!, *desp.*
rn. ,, *Capt.* Richd. B., *ret.*, *c.* '73.
Nicholl, *2nd Lt.* Basil Rice, I.S.C., (2) *2nd Gurkhas* (Kohat), '95, *b.* '75.
rn. ,, *Lt.* Cecil R., *Undaunted* (China), *l.* '98.
,, *Maj.-Gen.* Christopher R. Havard, *ret.* '92, *m.g.* '90, *b.* '36, CRIMEA '55, ○!, ⓟ, INDIAN MUTINY '57-8, ○!, ASHANTEE '74, ○!, *brev. lt.-col.*
Nicholl, *Lt.* D. FitzRoy, R.A., *No. 14 Co.* (Cork Harbour), *l.* '95, *b.* '72.
,, *Lt.* Hugh I., *1st Bedf. R.* (Mooltan, Punjab), *l.* '94, *b.* '70, CHITRAL RELIEF '95, ○!, TIRAH EXP. '97, ○!.
,, *Hon. Lt.-Col.* Spencer Perceval Talbot, *late Oxf. L. Inf.*, *ret.* '81, *h.l.c.* '81, *b.* '41, NEW ZEALAND '64-6 (wounded), ○.
,, *General* Thos. (*late Beng. R.A.*), *Col.-Commandant R.A.* '95 (3 Stanley Gardens, W.), *gen.* '95, *b.* 31, INDIAN MUTINY '58, *desp.*
Nicholls, *Capt.* Arth., I.S.C., *Wg. Offr. 2nd Punj. Inf.* '88 (Kohat, *on leave*), *c.* '92, *b.* '62, EGYPT '82, ○, ✠, ZHOB VALLEY '90, MIRANZAI (*1st and 2nd*) '91, ○!, TIRAH EXP. '98, *desp.*, !!.
rn. ,, *Asst. Engr.* Harry E., *Halcyon* (Mediterranean), *a.e.* '96.
,, *Maj.-Gen.* Oliver Henry Atkins, *p.s.c.*, *late R.A.*, *ret.* '96, *m.g.* '90, *b.* '34, CRIMEA '55-6, ○!, ⓟ, PERAK '75-7, *desp.*, ○!, *b.l.c.*
,, *Hon. Lt.-Col.* Robert, *late Ord. Store Dept.*, *ret.* '89, *h.l.c.* '85.
,, *Lt.-Col.* Thomas, *ret. Beng. Inf.*, *l.c.* '87, UMBEYLA '63, ○!, BHOOTAN '65-6, !, AFGHAN '78-9, ○.
rma.,, *Maj.* Wm. C., *Renown* (North America), *m.* '93, *b.* 54, ZULU WAR '79, *Addl. Qr.-Mr. and Paym. of R.M. battalion.*
Nichols, *Maj.* Fredk. Peter, M.B., *R.A.M.C.* (Madras), *m.* '93, *b.* '57.
Nicholson, *Hon. Col.* Albert Locke, *late 107th Ft. ret.* '76, *h.c.* '76.
,, *Lt.* Arth. D., *1st Cam'n Highrs.* (Egypt), *l.* '96, *b.* 73, NILE EXP. '98, severely wounded at Khartoum, ○!, ✠.
rn. ,, Arth. M., *Royal Arthur* (Australia), *clk.* '98,
rn. ,, *Mid.* Bertram W., *Raleigh* (Training Squadron), *m.* '95.
rn. ,, *Com.* Chas. S., *Coast Gd., Colossus* (Holyhead), *c.* '92.
,, *Capt.* C. Lothian, *p.s.c.*, *2nd York. R.* (Peshawar), *c.* '96, *b.* '65.
rn. ,, *Lt.* Douglas R. L., *Cleopatra* (Training Squadron), *l.* '89, EGYPT '82, ○, ✠.
,, *Hon. Brig.-Surg.* Edward, *late A.M.S.*, *ret.* '83, *h.b.s.* '83 (*temp. emp.* Seaforth).
rn. ,, *Lt.* Edwd. H. M., *Hazard* (Mediterranean), *l.* '98, GAMBIA '94, ○!, BRASS RIVER '95, !, M'WELI '95, !.
,, *Lt.-Col.* Geo. Fredk., M.D., *I.M.S.*, *Civil Surgeon* (Mooltan), *l.c.* '98, *b.* '55.
,, *Capt.* Geo. H., *2nd Hamps. R.* (Winchester), *c.* 90, *b.* '62, BURMA '87-9, ○!.
,, *Capt.* Graham H. W., R.A., *No. 2* (*dep.*) *Co., Western Divn.* (Scarborough), *c.* '98, *b.* '69.
,, *Lt.-Col.* H.A., *late S. Lanc. R.*, *ret.*
rn. ,, *Adm.* Sir Henry Fredk., *ret.* '97, *a.* '97, *b.* '33 (U. S. Club), EGYPT '82, ○!, ✠, C.B., A.D.C. '84-86, K.C.B. '97.
,, *Capt.* Hugh B., *K.R.R.* (*Unempl. Active List*), *c.* '95, *b.* '66.
rn. ,, *Asst. Engr.* Jas. B. (R.N. Coll.), *a.e.* (*proby.*) '98.
rn. ,, *Fl. Engr.* Jas. D., *Majestic* (Channel), *f.e.* '93.
,, *Hon. Lt.-Col.* James Stephen, *late 108th Foot, ret.* '81, *h.l.c.* '81, *b.* '36, INDIAN MUTINY '57-58, ○.
,, *Capt.* Jno. S., D.S.O., *7th Hrs., Commandant-General of Police in British South Africa* (Buluwayo), *c.* '91, *b.* '63, S. AFRICA '96, *desp.*, ○!, D.S.O.

Digitized by Google

Nicholson, *Capt.* Louis' St. C., *2nd L'pool R.* (Belfast), *c.* '89, *b.* '62, BURMA '85-7, ○|, DONGOLA '96, *desp.*, ○|.
,, *2nd Lt.* Octavius H. L., *2nd W. York. R.* (Aldershot) '97, *b.* '77.
,, *Capt.* Ralph Wise, I.S.C., *Dep. Asst. Commy.-Gen. 1st cl.* '93 (Peshawar), *c.* '93, *b.* '60, SOUDAN '84, ○|, ✱, CHITRAL '95, ○|.
,, *Maj.* Ranald W. E. H., *R.A.M.C.*, *in Medical Charge of Station Hospital* (Choubattia), *m.* '92, *b.* '57.
rn. ,, *Staff Surg.* Robt. H., *Caledonia* (Queensferry), *s.s.* '95, SUAKIN '84-5, ○, ✱.
rn. ,, *Com.* Stuart, *Vernon* (Portsmouth), *c.* '97, EGYPT '82, ○, ✱, BENIN '97, *desp.*, *prom. comr.*, ○|.
,, *Maj.-Gen.* Stuart Jas., C.B., *late* R.A. (Junior U.S.), *ret.* '98, *m.g.* '95, *b.* '36, SUAKIN '85, ○|, ✱, *desp.*, *prom. col.*
,, *2nd Lt.* Thos. MacCallum (*unattached list*), I.S.C. '97, *b.* '77.
rn. ,, *Rev.* Wilfrid W., B.A., *Cæsar* (Mediterranean), *chapl.* '93.
,, *Lt.* Walter A., R.A., *Adjt. 3rd Kent Vol. Arty.* '96 (Royal Arsenal, Woolwich), *l.* '91, *b.* '69.
,, *Capt.* Wm. C. A., R.A., *Adjt. 1st Orkney Vol. Arty.* '93 (Kirkwall), *c.* '96, *b.* '66.
rn. ,, *Com.* Wm. C. M., *Defiance* (Devonport), *c.* '98.
,, *Lt.* Wm. Cumberland, I.S.C., *3rd Madr. Inf. with 2nd Punj. Inf.* (Kohat), *l.* '91, *b.* '68.
,, *Col.* Sir Wm. G., K.C.B., R.E., *Adjutant-General in India* '98 (Simla), *c.* '91, *b.* '45, AFGHAN WAR '78-80, *desp.*, ○||, ✱, *brev. maj.*, EGYPT '82, ○|, ✱, *4th cl.* Osm. BURMA '86-7, *desp.*, ○|, *brev. lt.-col.*, TIRAH EXP. '97, as Chief of the Staff, *desp.*, ○||, K.C.B.
rn. ,, *Com.* Wm. H., *Pembroke* (Chatham), *c.* '95, EGYPT '82, ○, ✱.
rn. ,, *Lt.* Wm. R., *l.* '95, *resigned* '98.
rn. ,, *Lt.* Wilmot S., *Sanspareil* (Sheerness), *l.* '93, SAMOA '89.
Nickalls, *Capt.* Norm. Tod., *17th Lrs.* (Ballincollig), *c.* '95, *b.* '64.
Nickerson, *Rev.* David, M.A., *Chapl. 1st cl.* '97, *tempy. half pay*, *b.* '45.
,, *Lt.* George S., M.B., *R.A.M.C.* (Egyptian Army) '98.
,, *Lt.* W. H. S., M.B., *R.A.M.C.* (Gosport) '98.
rn. **Nicklin,** *Insp. Mach.* William, D.S.O., *ret. i.m.* '96, *b.* ' ( ), ZULU WAR '77-9, ○, EGYPT '82, *prom.*, ○|, ✱, SUAKIN '84-5, BURMA '85-7, *desp.* (twice), ○|, D.S.O.
Nicol, *Maj.* Lewis L., *Rif. Brig.*, *Adjt. 7th Battn.* '95 (Dalston), *m.* '97, *b.* '58, ZULU WAR '79, ○|, MAHSOOD WUZEEREE EXP. '81.
Nicolas, *Lt.* Fras. Carminowe, I.S.C., *7th Beng. Cav.* (Fyzabad), *l.* '95, *b.* '74.
,, *2nd Lt.* Robt. (*unattached list*), I.S.C. '97, *b.* '76.
Nicolay, *Lt.* Bernd. U., I.S.C., *4th Gurkha Rif.* '98 (Bakloh) *l.* '96, *b.* '73.
,, *Lt.-Col.* Frederick William, *late I.S.C.*, *ret.* '92, *l.c.* '87, LUSHAI '89, *hon. mention Gov. Gen. Orders*, CHIN-LUSHAI '89-90, *desp.*, ○|.
,, *2nd Lt.* Herbert C., *2nd Bord. R.* (Quetta), '96, *b.* '75.
Nicoll, *Gen.* Henry, *Unemp. Sup. List*, *I.S.C.* '81, *g.* '89, *b.* '16, BUNDELCUND '42, GWALIOR '42-3, ✱, PUNJAB '48-9, ○, SONTHAL REBELLION '55-6, INDIAN MUTINY '57, *desp.*, ○|, *brev. maj.*
rn. **Nicoll,** *Fl.-Surg.* Jno. B., M.D., *ret.* '82, *f.s.* '82.
rn. ,, *Ch. Insp. Mach.* Robert, *ret.* '77, *c.i.m.* '66, BLACK SEA '54-5, ○|, ®, *5th cl.* Medj.
rn. **Nicolls,** *Rev.* Alexr., B.A., *ret.* '98, *chapl.* '72, *nav. instr.* '78, ZULU WAR '79, ○.
,, *Maj.* Edmd. G., R.A., *No. 15 S. T. Co.* (Fort Efford, Plymouth), *m.* '96, *b.* '58.
,, *Hon. Lt.-Gen.* James E. Tannatt, *late R.* (*Beng.*) *E.*, *ret.* '78, *h.l.g.* '78.
,, *Maj.* John Michael, M.B., *R.A.M.C.*, *Senr. Med. Officer* (Saugor), *m.* '97, *b.* '59.
rn. **Nicolson,** *Adm.* Sir Fredk. Wm. Erskine, Bt., C.B., F.R.G.S., *ret. list* '74, *a.* '77, *b.* '15 (15, William St., Lowndes Sq., S.W.), CHINA '41, ○, BARBARY COAST '46, PETRAPAULOVSKI '54, CHINA '58, *desp.*, ○|, C.B. (*mil.*) '59, *formerly Chairman Thames Conservancy.*
rn. ,, *Engr.* Gilbert C., *Rambler* (Surveying Service), *c.* '95.
,, *Maj.-Gen.* Malcolm H., C.B., *Bomb. Inf.*, *commdg. the District* '95 (Mhow), *m.g.* '94, *b.* '43, ABYSSINIA '67-8, ○, AFGHAN '78-80, *desp.* ○|, *brev. lt.-col.*, ZHOB VALLEY '90, *desp.*
,, *Lt.* Wm. H., I.S.C., *Qr.-Mr. 37th Beng. Inf.* '98 (Peshawar), *l.* '93, *b.* '70.
Nightingale, *Hon. Lt.-Col.* Charles Wm., *late Beng. S.C.*, *ret.* '65, *h.l.c.* '65, *b.* '25.
,, *Hon. Lt.-Col.* Sir Henry Dickonson-, Bt., *late Staff Paym. A.P.D.*, *ret.* '82, *h.l.c.* '82, *b.* '30 (*formerly capt. R.M.*), BURMA '52-3, *desp.*, ○|.
,, *Lt.* Manners Ralph W., I.S.C., (2) *5th Gurkhas* (*Staff Officer*) '97 (Abbottabad), *l.* '91, *b.* '71.
,, *Lt.* Walter H., *1st W.I.R.* (Sierra Leone), *l.* '98, *b.* '76.
rn. **Nimmo,** *Surg.* Frank H., *Pigmy* (China), *s.* '96.
,, *Maj.-Gen.* Thomas Rose, C.B., *Unemp. Supern. List. I.S.C.* '89, *m.g.* '90, *b.* '31, AFGHAN '78-80 (twice severely wounded), *desp.*, ○, C.B. '91.
rn. **Nind,** Fredk. D'O., *Centurion* (China), *asst. clk.* '98.
,, *Hon. Lt.-Col.* Frederick Wm., *late R.A.*, *ret.* '81, *h.l.c.* '81, *b.* '42.
rn. **Ninnis,** *Insp.-Gen.* Belgrave, M.D., F.R.G.S., F.R.A.S., *ret.* '97, *i.g.* '97, ARCTIC '75-6 (*Discovery*), ○.
Nisbet, *2nd Lt.* Frank Scobell, *1st Manch. R.* (Gibraltar) '98, *b.* '78.
,, *Lt.* Fras. C., *1st Glouc. R.* (Calcutta), *l.* '91, *b.* '69.
,, *2nd Lt.* Herbert C., *2nd Oxf. L. I.* (Ferozepore) '98, *b.* '78 (*from 3rd R. W. Kent R.*).
,, *Col.* Robert Parry, C.I.E., *late I.S.C.*, *ret.* '92, *c.* '89, *b.* '39, C.I.E. '85.
Nisbett, *Lt.-Col.* Geo. D. M., *Bedford R.* (*Unempl. Active List*), *l.c.* '96, *b.* '50, EGYPT '82, ○, ✱, CHITRAL '95, *desp.*, ○|, *brev. lt.-col.*
,, *Hon. Maj.-Gen.* John, *late Beng. S.C.*, *ret.* '75, *h.m.g.* '75.
,, *Lt.* Wm. Gibbon, I.S.C., *Adjt. 32nd Madr. Inf.* '96 (Mandalay), *l.* '89, *b.* '65.
Niven, *2nd Lt.* Hugh Wm., I.S.C., *3rd Hyderabad Lrs.* (Aurangabad) '96, *b.* '76.
rn. ,, *Com.* Oswald B., *ret. c.* '76.
,, *2nd Lt.* Oswald C., R.A., *Staff employmt.* (Hong Kong) '97, *b.* '77.
,, *Surg.-Maj.* William, M.D., *ret. Indian Med. Serv.*, *s.m.* '67.

Digitized by Google

Nivison, *Lt.* Richd. G. D., *2nd Worc. R.* (Bermuda), *l.* '98, *b.* '74.

rn. **Nix,** *Surg.* Percival K., B.A., M.B., *Hannibal* (Channel), *s.* '96.

Nixon, *Sist.* A., *A.N.S.* (Woolwich), '94.

,, *Lt.-Col.* Arundel Jas., R.A., *Memb.* (*for Coast Defence*) *of Ord. Com., Comdt. Sch. of Gunnery* '97 (Golden Hill, I.W.), *l.c.* '95, *b.* '49.

,, *2nd Lt.* Edmund M., I.S.C. (*Unattached List*) '98, *b.* '79.

rn. ,, *Sub-Lt.* Edwd. A. E., *Columbine* (North America), *s.l.* '97.

,, *Col.* Fras. Wm., R.E., *late commg. R.E. S. Africa*, *c.* '93, *b.* '41, *ret.* '98, S. AFRICA '77-9, *desp.*, ○|, *brev. maj.*

rn. ,, *Mid.* Geo. R., *Doris* (Cape), *m.* '95, BENIN '97, ○|.

rm. ,, *Lt.* Jas. R., *Mars* (Channel), *l.* '96, *b.* '76.

,, *Lt.-Col.* (*brev.*) John Eccles, I.S.C., *18th Beng. Lrs.* '87 (Sialkote), *b.l.c.* '95, *b.* '57, AFGHAN '79-80, *desp.*, ○, MAHSUD WAZIRI '81, CHITRAL '95, *desp.*, ○|, *brev. lt.-col.*, TOCHI '97-8, *as A.Q.M.G.*, *desp.*, ○|.

,, *Hon. Maj.-Gen.* John Pigott, *late Bom.S.C.*, *ret.* '79, *h.m.g.* '79.

Noake, *2nd Lt.* Arthur S., *1st Hamps. R.* (Landi Kotal) '98, *b.* '79.

rn. ,, *Lt.* Basil S., *l.* '97, BENIN '97, ○|.

,, *Lt.-Col.* Robert Douglas, *late A.S.C.*, *ret.* '95, *l.c.* '88, *b.* '41, ZULU WAR '79, ○|.

Noble, *Lt.* Chas. J. H. H., *2nd Yorks R.* (Peshawar), *l.* '97, *b.* '70, ISAZAI EXP. '92, TIRAH EXP. '97, *desp.*, ○|.

,, *Col.* Charles Simeon, *late Beng. S.C.*, *ret.* '90, *c.* '88.

,, *Sist.* E. T., *A.N.S.* (Portsmouth), '92.

rn. ,, *Sub-Lt.* Fredk. B., *Harrier* (Mediterranean), *s.l.* '96.

rm. ,, *Capt.* John B., *Excellent* (Portsmouth), *c.* '97, *b.* '68.

,, *Capt.* Montague M., R.A., *No.* 9 (H) *Co.* (Jhansi), *c.* '91, *b.* '63, ZHOB VALLEY '84, BURMA '86-7, ○|, SIKKIM '89.

rn. ,, *Mid.* Percy L. H., *Immortalité* (China), *m.* '96.

,, *2nd Lt.* Walter J. W., R.E., *Sch. of Mil. Eng.* (Chatham) '98, *b.* '79.

rn. ,, *Paym.-in-Ch.* Wm., *ret. p.i.c.* '93.

,, *Hon. Maj.-Gen.* Wm. Hatt, *late R.E.*, *ret.* '86, *h.m.g.* '86, *b.* '28.

Noblett, *Capt.* Louis H., *1st R. Ir. Rif.* (Natal), *c.* '98, *b.* '69.

Noding, *Maj.* Thos. Edwd., *R.A.M.C.* (Allahabad), '93, *b.* '58, EGYPT '82, ○, ✱.

Noel, *Lt.-Col.* Hon. Edward, *Rif. Brig.*, *D.A.A.G. Ceylon* '99 (Colombo), *l.c.* '98, *b.* '52, ASHANTI '73-4, ○|, JOWAKI EXP. '78, ○|, BURMA '86-8, |.

,, *Capt.* Edwd. A., *late 31st Foot, Gent.-at-Arms* '75 (St. James's), SUTLEJ CAMPAIGN '45-6, ○|||.

rn. ,, *Capt.* Fras. C. M., *c.* '97.

rn. ,, *Rear-Adml.* Sir Gerard Henry Uctred, K.C.M.G., J.P., *2nd in comd. Medit. Fleet* '98, *Revenge* (Medit.), *b.* '45, *r.-adm.* '96, ASHANTI '73 (*comg. Naval Guard*) ○|, *Junr. Naval Lord* '93-8, A.D.C. '94-6, CRETE '98, *desp.*, K.C.M.G.

rn. ,, *Com.* Robt. L. G., *Iron Duke* (Portsmouth), *c.* '91, ASHANTEE '73-4, ○, EGYPT '82, ○, ✱.

,, *Lt.-Col.* Wm. F. N., R.E., *commg. R.E. Natal Sub-Dist.* (Pietermaritzburg), *l.c.* '96, *b.* '49.

Nolan, *Capt.* Andrew Bellew, *3rd D.G.*, *Paymaster* '97 (Cork), *c.* '93, *b.* '67, MATABELELAND '93-4, ○.

rn. ,, *Staff-Surg.* Chaworth L., M.B., *Melpomene* (East Indies), *s.s.* '96.

,, *Hon. Col.* Walter Raymond, *late 17th Lrs.*, *ret.* '81, *h.c.* '81, *b.* '39, INDIAN MUTINY '58-9, *desp.*, ○.

,, *Brig.-Surg.* William, M.D., *ret. I.M.S.*, *b.s.* '87, ABYSSINIA '67-8, ○.

rn. **Noll,** *Ch. Engr.* Geo. W., *Rattlesnake* (Portsmouth), *c.e.* '96.

Noon, *Lt.-Col.* Wm. Prinn, *late Devon R.*, *ret.* '97, *l.c.* '97, *b.* '49, AFGHAN '79, ○|.

Noott, *Lt.* Cuthbert C., R.A., *Sch. of Gunnery* (Shoeburyness), *l.* '92, *b.* '70.

Norbury, *Capt.* Coningsby, *2nd Worc. R.* (Bermuda), *c.* '93, *b.* '65.

rn. ,, *Director-Gen.* Sir Henry Frederick, K.C.B., M.D., M.R.C.S., L.S.A., *Director-Gen. Med. Dept.* '98 (Northumberland Avenue, W.C.), KAFFIR WAR '77-8, *desp.*, ZULU WAR '79 (*Naval Brigade*), *desp.* (many times), *promoted*, ○|||, C.B. (*mil.*) '79, K.C.B. '97, *Kt. of Grace of St. John of Jerusalem.*

rn. ,, *Lt.* Herbt. R., *Excellent* (Portsmouth) *l.* '96.

rn. **Norcock,** *Capt.* Chas. J., *Commodore 2nd cl. in command of Squadron* '96, *Flora* (S.E. America), *c.* '89, *b.* '47, EGYPT '82, *desp.*, *promoted*, ○||, ✱, SOUDAN '84, |.

rma.,, *Hon. Lt.-Col.* Henry John Lawrence, *late R.M.A.*, *ret.* '85, *h.l.c.* '85, OPERATIONS IN JAPAN '64-6.

rm. ,, *Lt.* Lawrence, *b.* '79, *l.* '98.

Norcott, *Lt.-Col.* C. Hawtrey B., *commg. 1st Rif. Brig.* (Parkhurst), *l.c.* '95, *b.* '49, BURMA '88-9, *desp.*

,, *Capt.* Gerald A., *2nd N. Lanc. R.* (Dover). *c.* '87, *b.* '60.

,, *Lt.-Col.* Walter Gordon, *late R. Muns. Fus.*, *ret.* '88, *l.c.* '88, *b.* '50, BURMA '87-9, ○.

rn. **Norfolk,** *Lt.* Stanley B., *Scylla* (Medit.), *l.* '93.

,, *Rev.* Albt. S., *Chapl. 2nd Cl.* '94 (Egypt), *b.* '50.

Norgate, *Capt.* Arth. H. W., *late North. R.* *ret.* '99, *c.* '90, *b.* '61.

rn. ,, *Staff Engr.* Robt. S. G., *Curaçoa* (Particular Service), *s.c.* '96, EGYPT '82, ○, ✱.

Norie, *Brevet-Maj.* Chas. Edwd. de Manley, I.S.C., *1st Batt. 2nd Gurkhas* '89 (Dehra Dun), *c.* '96, *b.* '66, MANIPUR '91, ○|, TIRAH EXP. '97, severely wounded at Darghai, *desp.*, ||.

,, *Maj.-Gen.* Evelyn Meclows, *Unemp. Sup. List, I.S.C.*, '91, *m.g.* '92, *b.* '33.

,, *Capt.* Evelyn W. M., *p.s.c. Mdx. R.*, *Dep. Assist. Q.M.G. India* '98 (Simla), *c.* '91, *b.* '62, CHIN-LUSHAI EXP. '89-90, *desp.*, CHITRAL '95, ○|, N.W. FRONTIER '97.

,, *Lt.* Frank Hay, I.S.C., *42nd Gurkhas* (Shillong), *l.* '92, *b.* '70.

rn. **Norman,** *Mid.* Alfd. H., *Dido* (Medit.), *m.* '97.

,, *Capt.* Arth. O., *Gord. Highrs.*, *Adjt. 3rd V.B.* '97 (Peterhead), *c.* '96, *b.* '64.

,, *Lt.* Claude Lumsden, I.S.C., *18th Beng. Lrs.* (Sialkote) *l.* '98, *b.* '76.

,, *Lt.-Col.* Compton, *late R. Welsh Fus.*, *ret.* '95, *l.c.* '91, *b.* '43, HAZARA '91, *desp.*

,, *Lt.-Gen.* Sir Francis Booth, K.C.B., *Unemp. Sup. List, I.S.C.* '92, *l.g.* '92, *b.* '30, INDIAN MUTINY '57, ○, UMBEYLA

Digitized by Google

'63, *desp.*, ○!, BHOOTAN '64-5-6, *desp.*, !, *brev.-maj.*, HAZARA '68, !, AFGHAN '78-80, *desp.*, ○!, ✱, *brev.-col.*, C.B., BURMA '85-6, *desp., thanks of Ind. Govt.*, !, K.C.B.

rn. ,, *Com.* Fras. M., J.P., *ret.*, *c.* '63, CRIMEA 54-5, BLACK SEA '55-6, ○!!, ⊕, *5th cl.* Medj., CHINA '57-8 (wounded), ○.

rn. ,, *Mid.* Fredk. P., *Prince George* (Channel), *m.* '95.

rn. ,, *Paym.-in-Ch.* Geo. F., *ret.*, *p.i.c.* '85, Greenwich Hosp. pension '91.

,, *Miss* H. C., *A.N.S.*, *Lady Superintendent* (Netley), '89.

,, *Lt.* Harold H., *1st Northn. R.* (Fyzabad), *l.* '90, *b.* '67.

,, *Maj.-Gen. & Hon. Lt.-Gen.* Henry Radford, C.B., *Col. Manch. R.* '95 (Charlton Kings, Cheltenham), *l.g.* '81, *b.* '18, SUTLEJ '45-6, ○, PUNJAUB '48-9, ○!!, INDIAN MUTINY 57-8, *desp.*, ○!, C.B., *b.m. & l.c.*

,, *Gen.* Sir Henry Wylie, G.C.B., G.C.M.G., C.I.E., *Unemp. Sup. List, I.S.C.* '88, *g.* '82, *b.* '26, PUNJAUB '48-9, ○!!, N.W. FRONTIER '50-1-2-3-4, ○!, SONTHAL REBELLION '55-6, INDIAN MUTINY '57-9 (wounded), *desp.*, ○!!, C.B., *brev. maj. and lt.-col.*, G.C.B. '87, G.C.M.G. '87, C.I.E. '78.

,, *Hon. Lt.* Robt. P., *Qr.-Mr. Prov. Batt.* (Shornecliffe), *h.l.* '93, *b.* '53.

,, *Lt.* Walter Hy., I.S.C., *actg. adjt.*, *11th Beng. Lrs.* (Jhelum), *l.* '91, *b.* '71, ISAZAI '92, N. W. FRONTIER '97, ○!.

rn. ,, *Staff Surg.* Wm. H., *Naval Hosp.* (Gibraltar), *s.s.* '94.

,, *Capt.* Wm. Wylie, I.S.C., *Squad. Comdr. 2nd Punj. Cav.* '92 (Dera Ismail Khan), *c.* '91, *b.* '60.

Normand, *Lt.* Samuel R., R.A., *No.* 11 *Co.* (Gibraltar), *l.* '94, *b.* '75.

rn. **Norrington,** *Fl. Engr.* Edwd., *Resolution* (Channel), *f.e.* '92.

,, *Lt.* Fredk. C. S., *No.* 30 *Co. A.S.C.* (Aldershot). *l.* '94, *b.* '71.

,, *Lt.* Hy. L. Weekes, *R.A.M.C.*, *l.* '97, *b.* '72.

Norris, *Capt.* Arth. G., R.A., *Divisional Adjt. Southern Divn.* (Cork Harbour), *c.* '93, *b.* '64.

rn. ,, *Staff-Eng.* Colin McK., *Pearl* (North America), *s.e.* '98, SUAKIN '84-5, ○, ✱.

rn. ,, *Lt.* David T., *Excellent* (Portsmouth), *l.* '96.

,, *Capt.* Ernest Edwd., R.A., *Adjt. 1st Dorset V. A.* '98 (Weymouth), *c.* '94, *b.* '65.

,, *Rev.* Ernest Weston Musgrove, M.A., *Chapl. 4th Cl.* '92 (Devonport), *b.* '64.

,, *Col.* H. M., *ret. Indian Army*, *c.* '76.

rn. ,, *Surg.* Hugh N., *Victory* (Portsmth.), *s.* '98.

,, *Hon.Dep. Surg.-Gen.* Nathaniel, *late A.M.S.*, *ret.* '85, *h.d.s.g.* '85, JOWAKI '77-8, ○!, AFGHAN '78-80, ○, SOUDAN '84-5, ○! ✱.

,, *Capt.* Paul B., *2nd D. of Corn. L.I.* (*dep.* Bodmin), *c.* '98, *b.* '68.

,, *Maj.* Richd. J., D.S.O., *1st W.I.R.*, (Sierra Leone), *m.* '94, *b.* '54, W. AFRICA '92, *desp.* D.S.O.

,, *Maj.* Stephen L., R.E., *Scottish Dist.* (Edinburgh), *m.* '97, *b.* '59, EGYPT '82, ○, ✱.

,, *Hon. Capt.* Wm. *Qr.-Mr. 2nd Suff. R.*, '81 (Rangoon), *h.c.* '91, *b.* '69 HAZARA EXP. '88, *desp.*, ○!.

rn. **North,** *Fl.-Engr.* Caleb J., *Pembroke* (Chatham), *f.e.* '95, EGYPT '82, ○, ✱.

,, *Hon. Maj.-Gen.* Charles Frederick, *late R.* (*Bomb.*) *E.*, *ret.* '64, *h.m.g.* '64.

North, *Lt.* Chas. N., R.E., *4and Fortress Co.* (Malta), *l.* '96, *b.* '73.

,, *Hon. Lt.-Col.* David, *late R.A.*, *ret.* '87, *h.l.c.* '87, *b.* '46.

,, *Col.* Dudley, C.B., *late Staff, ret.* '97, *c.* (*sub*) '92, ASHANTEE '74, *desp.*, ○!, *brev. maj.*, ZHOB VALLEY '84, C.B. '96.

rn. ,, *Mid.* Dudley B. N., *Illustrious* (Medit.), *m.* '97.

,, *Maj.* Edwd., F.R.C.S. Ed., *R.A.M.C.* (Woolwich), *m.* '92, *b.* '56.

,, *Capt.* Edwd. B., *R. Fus.* (*attached Egypt. Army*), *c.* '99, *b.* '69.

rn. ,, *Paym.-in-Ch.* Fredk., *ret.*, *p.i.c.* '95.

,, *Lt.* Louis A., *1st Sco. Fus.* (Landi Kotal), *l.* '90, *b.* '66, N.W. FRONTIER '97, severely wounded at the Ublan Pass, ○!!.

,, *Lt.* Piers W., *2nd R. Berks. R.* (Cape), *l.* '94, *b.* '71.

,, *Lt.* Roger E. N., *2nd E. Surr. R.* (Woking), *l.* '98, *b.* 75.

,, *Col.* William, *late R.E.*, *ret.* '90, *c.* '85, *b.* '43, PERAK '75-6, ○!, AFGHAN '78-9, *desp.*, ○!!, *brev. maj. & lt.-col.*

rma. **Northcote,** *Hon. Lt.-Col.* Samuel Hamilton Bunce, *late R.M.A.*, *ret.* '86, *h.l.c.* '86 (*Sec. R.N. School* '88), ZULU WAR '79.

Northcott, *Brev. Maj.* Arthur B. H., *1st R. Sco. Fus.* (Landi Kotal), *c.* '92, *b.m.* '98, *b.* '60, CHITRAL '95, ○!, TIRAH EXP. '97, *desp.*, ○!!, *brev. maj.*

,, *Capt.* Frank L., *1st Norf. R.* (Allahabad), *c.* '97, *b.* '68, BURMA '92-3.

,, *Maj.* (*temp. lt.-Col.*) Henry P., C.B., *p.s.c.*, *Leins. R.*, *Commsr. and commg. troops in Northern Territories Gold Coast*, '97 (Gold Coast), *m.* '94, *b.* '56, W. C. AFRICA, SHERBRO' EXP. '83, *desp.*, ZULULAND '88, *as D.A.A.G.*, ASHANTEE '95-6, ✱, EXP. TO KARAGA '98, C.B.

Northen, *Lt.* Arth., *1st S. Lancs. R.* (Preston), *l.* '98, *b.* '73.

Northey, *Lt.* Arth. C., *1st Sco. Rif.* (Lucknow), *l.* '95, *b.* '73.

,, *Capt.* Edwd., *1st K.R.R.* (Natal), *c.* '95, *b.* '68, HAZARA EXP. '91, ○!, MIRANZAI EXP. '91, !, ISAZAI EXP. '92.

rn. ,, *Asst. Engr.* Gilbert, *Revenge* (Mediterranean), *a.e.* '96.

,, *Lt.* Herbt. H., *1st R Scots. Fus. dep.*, Ayr, *l.* 93, *b.* '70, TIRAH EXP., '97, ○!.

,, *Lt.* Wm., *1st Durh. L.I.* (Aldershot), *l.* '96, *b.* '76.

rn. **Northland,** *Vice-Admiral* George, *ret. list* '85, *v.a.* '94, PETRAPAULOVSKI '54 (severely wounded), *desp.*, CHINA '58, ○!, SELANGOR '71.

Norton, *Lt.* Cecil B., *1st D. of Corn. L.I.*, *Adjt. Agra Vol. Rif.* '98 (Agra), *l.* '97, *b.* '68.

,, *Maj.* Chas. E., R.E., *commg. 3rd Fortress Co., Home Dist.* (London), *m.* '98, *b.* '61.

,, *Capt.* Chas. E. G., *Adjt. 7th Hrs.* (Norwich), *c.* '97, *b.* '69, S. AFRICA '96-7, ○!.

,, *Hon. Maj.-Gen.* E. N., *late Madr. S.C.*, *ret.* '81, *h.m.g.* '81, GOOMSOOR CAMPAIGN '47.

,, *Maj.* Gilbert F. A., R.A., *No.* 1 *Batt. Mountain Art.* (Rawal Pindi), *m.* '92, *b.* '55, AFGHAN WAR '78-9, EGYPT '82, ○!, ✱, NILE EXP. '84-5, *desp.*, !!, *brev. maj.*, N.W. FRONTIER, '97-8, (Malakand and Tirah), *desp.*, ○!!.

rn. ,, *Lt.* Regld. A., *Centurion* (China), *l.* '95.

,, *2nd Lt.* William H., R.A., *No.* 26 *Co.* (Gibraltar), '98, *b.* '79.

Digitized by Google

rm. **Norton,** *Hon. Lt.-Col.* Thomas Palmer, *late R.M.L.I., ret.* '82, *h.l.c.* '82, EGYPT, '82, ○, ✱.

Norwood, *Capt.* Wm. B., R.A., 84*th Field Batt. Art.* (Newcastle), *c.* '95, *b.* '65.

Nott, *Capt.* Arth. H., M.B., *I.M.S.* (Hazaribagh), *c.* '87, *b.* '61, MIRANZAI (*1st & 2nd exps.*) '91, ○|, ZHOB VALLEY '90.

,, *Lt.* Edw. Vernon, *1st Lancs. Fus.* (Aldershot), '98 *b.* '78, (*from 4th L'pool R.*).

,, *Hon. Maj.* J. H., *late Adjt. 7th (Mil.) Batt. Rif. Brig., ret.* '84, *h.m.* '78.

,, *Hon. Lt.-Col.* Wm. Candahar J. F., *late Staff Paym. A.P.D., ret.* '98, *h.l.c.* '95, SOUDAN '85, ○|, ✱.

Notter, *Col.* Jas. L., M.D., *R.A.M.C., Prof. of Military Hygiene at A.M.S.* (Netley), *c.* '96, *b.* '43.

Nourse, *Lt.-Col.* Arth. H., *late R. W. Surr. R., half-pay* '98, *l.c.* '94, *b.* '49.

rn. ,, *Com.* Joseph, *ret., c.* '64.

Noverre, *Hon. Col.* Wm. Lynd, *late Beng. S.C., ret.* '85, *h.c.* '85, INDIAN MUTINY '58, ○.

Novis, *Lt.* Thomas S., I.M.S. (*unposted*), '98, *b.* '74.

Nowell, *Hon. Lt.-Col.* Ralph A., *late Beng. S.C., ret.* '75, *h.l.c.* '75.

rn. ,, *Capt.* Wm. H. G., *ret., c.* '96.

Nowlan, *Capt.* Thos. B., R.A., *Ord. Off.* 4*th class* (Malta), *c.* '90, *b.* '61.

Noyes, *Col.* Arth. Walter, *comdg.* 14*th Regtl. Dist.* '98 (York), *c.* '95, *b.* '44, NEW ZEALAND '64-6, ○, AFGHAN '78-80, ○.

,, *Hon. Lt.-Col.* Augustus Finch, *late Army Pay Dept.* (*Staff Paym., Lincoln*), *ret.* '98, *h.l.c.* '89, *b.* '43.

,, *Capt.* Conrad Ernest, *1st High. L.I.* (Devonport), *c.* '95, *b.* '66.

,, *Col.* George Augustus, *p.s.c., late R.A., ret.* '91, *c.* '90, *b.* '40, EGYPT '82, ○, ✱.

,, *2nd Lt.* Leslie B. B., *2nd W. Rid. R.* (Bangalore), '96, *b.* '76.

,, *Lt.* Ralph E., *2nd Yorks R.* (Peshawar), *l.* '96, *b.* '73.

Nugée, *Hon. Maj.* Andrew Richard, *late A.P.D., ret.* '97, *h.m.* '95.

Nugent, *Maj.-Gen. & Hon. Lt.-Gen.* Andrew, *Col. 7th D.G.* '92, (1, Wells St. (Jermyn St.), S.W.), *l.g.* '86, *b.* '34, CRIMEA '54-5, ○|||, ⊛.

,, *Maj.* Arth., *late R. Fus.* (ret. '98), *now 5th R. Ir. Rif.* (Downpatrick), *m.* '94, *b.* 56.

,, *Col.* Sir Charles Butler P. N. H., K.C.B., *late R.E., ret.* '84, *c.* (*sub*) '78, *b.* '25, BALTIC '54-5, ○, *brev. maj.*, EGYPT '82, *desp.*, ○, ✱, *2nd cl.* Medj., K.C.B.

,, *Lt.* Chas. H. H., R.E., *Machinery Officer* (Hong Kong), *l.* '91, *b.* '68.

,, *Hon. Maj.* Edmund, *late Rg. Mr. R.A., ret.* '84, *h.m.* '84, *b.* '38.

,, *Capt.* Geo. Colborne, *2nd Gren. Gds.* (Gibraltar), *c.* '97, *b.* '64.

rn. ,, *Lt.* Geo. F. E., *Thetis* (Medit.), *l.* '90, EGYPT '82, ○, ✱.

,, *Lt.* Geo. R. H., R.A., *No.* 21 *Co., S. Divn.* (Portsmouth), *l.* '96, *b.* '73.

,, *Hon. Lt.-Col.* John Vesey, *late S. Yorks R., ret.* '81, *h.l.c.* '81, *b.* '37, UMBEYLA '65, AFGHAN '78-9-80, *desp.*, ○|, *brev. maj.*, JOWAKI '77, ○|.

,, *Maj.* Nugent Jonathan, *late R.A., ret.* '94, *maj.* '85, *b.* '48.

Nugent, *Capt.* Oliver S. W., D.S.O., *p.s.c.*, 1*st K.R.R.* (Natal), *c.* '90, *b.* '60, HAZARA EXP. '91, ○|, MIRANZAI EXP. '91, *desp.*, ‖, ISAZAI EXP. '92, CHITRAL '95, *desp.*, ○|, D.S.O.

rn. ,, *Lt.* Raymond A., *Bonaventure* (China), *l.* '92.

,, *Col.* Robt. Arth., C.B., *A.S.C., Assist. Adjt.-Gen.* '98 (Malta), *c.* '98, *b.* '53, ASHANTEE WAR '73-4, ○, EGYPT '82, ○|, ✱, *4th cl.* Medj., SOUDAN '84, *as Senior Commsrt. Officer, desp.*, ‖, C.B., NILE EXP. '84-5, *desp.*, ‖, *granted pay of higher rank.*

rn. ,, *Comr.* Rowland, *Royal Oak* (Mediterranean), *c.* '98, SUAKIN '84-5, ○|, ✱.

rma.,, *Capt.* Thos. G. H., *Rupert* (Mediterranean) *c.* '98, *b.* '75.

,, *Lt.* Hon. Wm. A., 15*th Hrs.* (Shorncliffe), *l.* '97, *b.* '76.

Nunn, *Vet.-Maj.* Josh. A., F.R.C.V.S., C.I.E., D.S.O., *A. V. D.* (London), *v.m.* '97, *b.* '53, AFGHAN '79-80, ○, ZULULAND '88, CHIN-LUSHAI '89, *desp.*, ○|, D.S.O. (C.I.E. 1895).

,, *Capt.* Mervyn H., *1st Worc. R.* (Plymouth), *c.* '92, *b.* '64.

,, *Lt.* Thos. H. C., *2nd R. W. Kent R.* (Chatham), *l.* '96, *b.* '73.

rn. ,, *Lt.* Wilfrid, *Goldfinch* (Australia), *l.* '96.

Nunneley, *2nd Lt.* Wm. Pitcairn, *2nd Roy. Highrs.* (Aldershot) '98, *b.* '77.

Nunnerley, *Capt.* Phillip J. Rencontre, *R.A.M.C.* (*Unemp. Act. List*), *c.* '85, *b.* '60.

rm. **Nurse,** *Hon. Maj.-Gen.* Charles Bulkeley, *late R.M.L.I., ret.* '83, *h.m.g.* '83, BALTIC '54, ○, CRIMEA '55, ○|, ⊛.

,, *Capt.* Chas. Geo., I.S.C., *Actg. 2nd Comdr. 13th Bomb. Inf.* '97 (Deesa), *c.* '92, *b.* '62, SOUDAN '84, ○|, ✱, ZAILA FIELD FORCE '90.

,, *Capt.* Hy. Harvey, I.S.C., *Adjt. 2and Bomb. Inf.* '94 (Pekin, *on leave to 25th July*), *c.* '98, *b.* '63.

Nuthall, *Lt.-Col.* Alfred Jas. Phayre, I.S.C., *Comdt. 13th Bomb. Inf.* (Deesa), *l.c.* '95, *b.* '50, BURMA '86-9, ○||.

,, *Vet.-Capt.* C. Edwin, *A.V.D., 2nd D.G.* (Leeds), *v.c.* '94, *b.* '62.

,, *Hon. Maj.-Gen.* Frederic George, *late R.* (*Madras*) *A., ret.* '72, *h.m.g.* '72.

,, *Col.* Henry John, *late Beng. S.C., ret.* '89, *c.* '88, INDIAN MUTINY '57-8, *desp.*, AFGHAN '79-80, ○.

,, *Lt.-Col.* Wm. Frederick, *late Staff, ret.* '97, *l.c.* '92, *b.* '45.

,, *Gen.* Wm. Frost, *Unemp. Sup. List, Beng. Inf.* '81, *g.* '80, *b.* '18, BURMA '52-3 (wounded), ○|, *brev. maj.*

Nutt, *Lt.* Arth. C. R., R.A., *No.* 3 *Batt.* (Meean Meer), *l.* '96, *b.* '73.

,, *2nd Lt.* Charles R., R.A., *No.* 20 *Co., E. Divn.* (Gibraltar), '98, *b.* '78.

,, *Col.* Jas. A. F., R.A., *commg. R.A. Madras Dist.*, half pay '97, *late c.* '98, *b.* '44, AFGHAN WAR '80, ○.

Nuttall, *Lt.* Chas. M., R.A., *No.* 9 H *Co.* (Jhansi), *l.* '95, *b.* '72.

,, *Lt.* Jno. Rattray, I.S.C., 44*th Gurkhas* (Manipur), *l.* '94, *b.* '69.

,, *Lt.* Mansfield E., I.S.C., *Qr.-Mr. 12th Bomb. Inf.* '95, (Saugor), *l.* '91, *b.* '68.

rn. **Nye,** *Fl. Engr.* Alfred J., *Andromeda* (Pembroke), *f.c.* '98.

rn. ,, Alfred T. L., *Narcissus* (China), *clk.* '98.

Digitized by Google

O.

Oakeley, *Lt.* Edwd. F., *1st S. Lanc. R.* (Preston), *l.* '93, *b.* '70.
Oakes, *Hon. Maj.* C. J. T., *late Adjt. 3rd (Mil.) Battn. Suff. R., ret.* '86, *h.m.* '78.
,, *Col.* George Henry, *Unemp. Sup. List, I.S.C.*, '96, *c.* '87, *b.* '39.
,, *Capt.* Geo. Richd., I.S.C., *Recruiting Officer, 28th Madr. Inf.*, '95 (Madras), *c.* '98, *b.* '65.
,, *Lt.* Horace Chas., I.S.C., *3rd Madr. Lrs.* (Bangalore), *l.* '94, *b.* '71.
,, *Capt.* Montagu P. R., *5th Lrs.* (Natal), *c.* '98, *b.* '55, TIRAH EXP. '97, ○!.
,, *Maj.* Orbell H., *2nd commg. 1st Worc. R.* '96 (Plymouth), *m.* '89, *b.* '51.
,, *Lt.-Col.* Regld., R.A., *Staff Southern Div. Garr. Art.* (Cork Harbour), *l.c.* '98, *b.* '53.
,, *2nd Lt.* Richd., R.E. (*Midland Rly.*), '96, *b.* '76.
,, *Hon. Col.* Richard Francis, *late R.* (*Madr.*) *E., ret.* '75, *h.c.* '76.
,, *Lt.-Col.* W. H., *ret. Indian Army, l.c.* '61.
Oakley, *Lt.* Richd., *1st Scot. Rif.* (Lucknow), *l.* '96, *b.* '72, N.W. FRONTIER '97, TOCHI and TIRAH EXPS., ○||.
,, *Surg.-Maj.* Richard Henry, *ret. I.M.S., s.m.* '62.
Oakshott, *Lt.* Walt E., *3rd Lan. Fus.* (Malta), *l.* '92, *b.* 70.
Oates, *Capt.* Wm. C., *1st R. Muns. Fus.* (Fermoy), *c.* '92, *b.* '62, BURMA '85-9, ○||.
Obbard, *Capt.* Edwd. N., I.S.C., *Adjt. 10th Beng. Inf.* '95 (Silchar), *c.* '98, *b.* '67., BURMA '87-9, ○!.
,, *Capt.* Owen Jno., I.S.C., *Civ. Dept. Burma* '90, *Actg. Dep. Commissr.* (Sandoway, Burma), *c.* '96, *b.* '65, BURMA '87, ○!.
,, *Hon. Maj.-Gen.* Thomas, *Madr. S.C., ret.* '86, *h.m.g.* '86, INDIAN MUTINY '58-9, *desp.*, ○, ABYSSINIA '67-8, ○.
O'Beirne, *Maj.* Arthur Mulaniffe, *late R. Warw. R., ret.* '90, *m.* '85, *b.* '47.
rn. **Oborn,** Thos. S., *nav. instr.* '55, *ret.* '93.
O'Brien, *Lt.* Aubrey Jno., I.S.C., *Asst. Commissr.* (Punjab, *on leave*), *l.* '92, *b.* '70.
,, *Hon. Maj.* Aubrey Vere, *late 60th Rifles, ret.* '80, *h.m.* '80, *b.* '37, ZULU WAR '79, ○.
,, *Lt.-Col.* Bartholomew, M.D., *I.M.S.* (Allahabad), *l.c.* '92, *b.* '48.
,, *Maj.* Chas. R. M., *E. Lanc. R., Adjt. 1st R. Guernsey Mil.* '94 (Guernsey), *m.* '97, *b.* '59.
,, *Capt.* Donatus Jas. Thomond, I.S.C., *actg. 2nd Comdr. 45th Sikh Inf.* '97 (Mooltan), *c.* '91, *b.* '60, AFGHAN '79-80, ○, EGYPT '82, ○, ✠, SOUDAN '85, ||, CHITRAL '95, ○!.
,, *Col.* Edmund D. C., *late* R.E. (13 Maison Dieu Road, Dover), *ret.* '98, *c.* '89, *b.* '41.
,, *Maj.* Edmd. D. J., *14th Hrs.* (Newbridge), *m.* '96, *b.* '58, AFGHAN '79-80, *desp.*, ○!, ✠.
,, *Lt.* Edwd., I.S.C. (*30th Bomb. Inf.*), *actg. Assist. to the Gov. Gen.'s agent in charge of Amrali Mahals* (Baroda), *l.* '93, *b.* '72.
,, *Lt.* Egerton A. S., *8th Hrs.* (Curragh), *l.* '95, *b.* '72.
,, *Hon. Brig.-Surg.* Eugene Robert, *late A.M.S., ret.* '85, *h.b.s.* '85 (*temp. emp.* Christchurch).
rn. **O'Brien,** *Com.* Fras. H. S., *ret. c.* '73.
,, *Lt.-Col.* Henry Joseph, M.B., *late A.M.S., ret.* '96, *b.s.l.c.* '92 (*temp. emp.* Maidstone), AFGHAN '78-80, ○.
,, *Capt.* Hy. M. S., *2nd Bord. R.* (Quetta), *c.* '91, *b.* '63, WAZIRISTAN '94-5, ○!.
,, *Hon. Lt.-Col.* John Leonard Greenwell, *ret.* '82, *h.l.c.* '82, *b.* '40, INDIAN MUTINY '57-8, ○!.
,, *Lt.-Col.* Sir John Terence N., K.C.M.G., *ret., l.c.* '70, *b.* '30, N.W. FRONTIER, ○!, INDIAN MUTINY '57-8-9, *desp.* ○, K.C.M.G. '87.
,, *Lt.-Col.* Joseph, M.D., *late I.M.S.* (Bengal), *ret.* '93, *l.c.* '96, *b.* '44, NAGA HILLS EXP. '79-80, *desp.*, ○!.
,, *Capt.* Hon. Murrough, *2nd North'd Fus., A.D.C. to Lord Lieut. of Ireland* '95 (Dublin Castle), *c.* '95, *b.* '66.
,, *Maj.* P., *late W.I.R., ret. m.* '94.
,, *Maj.* Richd. Fras., *R.A.M.C.* (Rawal Pindi), '93, *b.* '59, BURMA '85-6, ○!.
rn. ,, *Lt.* Thos. B., *Empress of India* (Mediterranean), *l.* '95.
,, *Hon. Brig.-Surg.* Thomas Butler Power, *late A.M.S., ret.* '85, *h.b.s.* '85.
,, *Capt.* Thos. H., *1st Lanc. R.* (Cape), *c.* '97, *b.* '62.
,, *Lt.-Col.* Thomas Michael, *late A.M.S., ret.* '89 (*temp. emp.* Exeter).
,, *Lt.* Walmsley D., *2nd Scot. Rif.* (Aldershot), *l.* '94, *b.* '72.
rn. ,, *Fl.-Surg.* Wm. E., *ret.* '75, *f.s.* '71, pension for wounds '76.
O'Bryen, *Capt.* Chas. Wm., I.S.C., *25th Punj. Inf.*, '96 (Rawal Pindi), *c.* '93, *b.* '62, BURMA '86-8 ○||, *desp.*, HAZARA '91, ||, MIRANZAI (2nd) '91, ||.
rn. **O'Byrne,** Wm. F. E., *Pembroke* (Chatham), *clk.* '95.
O'Callaghan, *Dep. Insp.-Gen. Hosp.* Daniel James, *ret. Indian Med. Serv., d.i.g.* '68.
,, *Maj.* Dennis Moriarty, *R.A.M.C.* (Crete), *m.* '98, *b.* '61, ASHANTI '95-6, ✠.
,, *Col.* Desmond Dykes Tynte, R.A., *Chief Ordn. Offr. Southern Dist.* (Portsmouth), *c.* '94, *b.* '43.
,, *Rev.* Francis, *late R.C. chapl.* (*2nd cl.*), *ret.* '81, *c.* (*2nd cl.*) '78.
rn. ,, *Adm.* Geo. Wm. Douglass, C.B., J.P., *a.* '77, *ret.* ' , *b.* ' ( ), MALAY STRAITS '39-40 (wounded), CHINA 54, CHINA '56-7, ○, KAMSKATCHA '54, C.B. (*mil.*) '67.
rn. ,, *Capt.* Michael P., C.B., *Philomel* (Devonport), *c.* '91, *b.* '50, EGYPT '82, ○, ✠, ZANZIBAR '95, *desp.*, BENIN '97, *desp.*, ○||, C.B., *R. Hum. Soc.* '73, ○.
Occleston, *Lt.* Sidney, *actg. Paym. 11th Hrs.* (Sialkote), *l.* '94, *b.* '69.
O'Connell, *Maj.* David Valentine, M.D., *R.A.M.C.* (Crete), '95, *b.* '58.
,, *Surg.-Maj.* Edward, *late Med. Dept., ret.* '77, *s.m.* '73.
,, *Capt.* Jas. R., *Shrops. L.I.* (Egyptian Army), *c.* '92, *b.* '63, DONGOLA '95, *desp.*, ○||, *4th cl.* Medj.
,, *Lt.-Col.* Matthew D., M.D., *R.A.M.C., actg. Prin. Med. Offr.* (Peshawar), *l.c* '95, *b.* 47.
,, *Lt.-Col.* Morgan D., *R.A.M.C.* (Netley), *l.c.* '98, *b.* '55, SOUDAN '85, ○|, ✠.

Digitized by Google

O'Connell, *Maj.* Maurice Charles, *late R. Dub. Fus.*, '86, *ret.* '94, *b.* '46.
,, *Hon. Maj.-Gen.* Peter Pierce Lyon, *late R. (Madr.) E., ret.* '78, *h.m.g.* '78.
O'Connor, *Maj.* Arth. P., F.R.C.S.I., *R.A.M.C.* (Dublin), *m.* '92, *b.* '56, BURMA '85-6, ○।.
,, *Hon. Col.* Charles Davis, *late Commis. & Transp. Staff, ret.* '85, *h.c.* '85, ASHANTI '73-4, *desp.*, ○, *prom.*
rn. ,, Fredk. I., *Hawke* (Mediterranean), *clk.* '96.
rn. ,, *Com.* Geo., *ret.*, *c.* '81, *Shipwrecked F. & M. Benev. Soc.* '71, ○.
,, *Maj.* Geo., *6th Dns.* (Dundalk), *m.* '95, *b.* '52.
,, *Hon. Lt.* John, *Qr.-Mr. 1st R. Muns. Fus.* (Fermoy), *h.l.* '98, *b.* '62.
,, *Hon. Maj.-Gen.* Luke, VC, *late R. Welsh Fus., ret.* '87, *h.m.g.* '87, *b.* '31, CRIMEA '54-5 (dangerously wounded), ○॥, ⊛, ⊕, *5th cl.* Medj., VC, INDIAN MUTINY '57-8, ○॥, ASHANTI '73-4, ○, *brev. lt.-col.*
,, *Maj.* Maurice Nugent, *late R. Ir. Fus., ret.* '94, *m.* '85, *b.* '46, BECHUANALAND '84-5.
,, *Lt.-Col.* Patrick Fenélon, *I.M.S. 6th Beng. Cav., Senr. Med. Offr.* (Nowgong), *l.c.* '95, *b.* '50., AFGHAN '78-80, *desp.*, ○।, EGYPT '82, ○।, ✠, BURMA '86-7, *desp.*, ○।, CHITRAL '95, *desp.*, MALAKAND '98, *desp.*, ○।.
,, *Hon. Lt.-Col.* Patrick William, *late R.M.A., ret.* '86, *h.l.c.* '86.
,, *2nd Lt.* Percy B., R.E., *School of Mil. Eng.* (Chatham), '97, *b.* '79.
rn. ,, *Nav. Instr.* Thos., M.A., *Britannia* (Dartmouth), *n.i.* '69.
rn. ,, *Mid.* Thos. R. G., *Hawke* (Mediterranean), *m.* '97.
,, *Lt.* Wm. F. T., R.A., *No. 6 Bombay Mountain Batt.* (Dera Ismail Khan), *l.* 93, *b.* '70.
rn. **Odam,** *Staff Engr.* Edwin K., *Fox* (Cape), *s.c.* '97.
Oddie, *Hon. Lt.-Col.* Henry Hoyle, *late E. Yorks R., ret.* '84, *h.l.c.* '84, *b.* '45.
rn. **Odell,** *Rev.* Fras. J., B.A., *Curaçoa* (Particular Service), *chapl.* '84.
O'Dell, *Maj.* Thos. J., *A.S.C.* (Natal), *m.* '95, *b.* '60. EGYPT '84, ○।, ✠.
Odevaine, *Lt.* Ferdinald J., R.A., *No.* 20 *Co.* (Halifax, N.S.), *l.* '97, *b.* '73.
,, *Brig.-Surg.* Ferdinand, *ret. I.M.S., b.s.* '84, CRIMEA '55-6 (with Turkish troops), ⊕.
Odlum, *Hon. Capt.* Richd., *Rg.-Mr.* 14*th Hrs.* (Newbridge), *h.c.* '90, *b.* '51.
rn. **O'Dogherty,** *Asst. Engr.* Fras. B., *Hawke* (Mediterranean), *a.e.* '97.
O'Donel, *Vet.-Capt.* Jas. Geo., *A.V.D.*, 14*th Hrs.* (Newbridge), *v.c.* '95, *b.* '61.
,, *Lt.* Manus B. H., R.E., 28*th Co. R.E.* (Malta), *l.* '93, *b.* '70.
O'Donnell, *Lt.* Albert B., *1st W.I.R.* (Sierra Leone), *l.* '98 *b.* '76.
,, *Capt.* (*temp. maj.*) Alexr. Clement, I.S.C., *2nd commg.* 39*th Garwhal Rif.* '98 (Killa Drosh, Chitral), *c.* '89, *b.* '58, S. AFRICA '79, ○, HAZARA '88, ○।, *desp.*, MALAKAND '97, *desp.*, ॥.
,, *Maj.* Geo. Bodric, I.S.C. (*Sup. List*), *Asst. Polit. Agent* (Kathiawar), *m.* '96, *b.* '52, ZHOB VALLEY '84.
,, *Capt.* Hy., *p.s.c.*, *1st W. Yorks. R.* (India), *c.* '90, *b.* '62.
O'Donnell, *Maj.* Hugh, D.S.O., I.S.C., *2nd commg.* 44*th Gurkhas* '94 (Manipur), *m.* '98, *b.* '58, ZULULAND '79, ○।, BURMA '86-92, ○।।, 2 *desps.*, thanked by Ind. Gov., D.S.O. '89.
,, *Maj.* Jas. J., M.B., *R.A.M.C.* (Bengal), *m.* '98, *b.* '61, CHITRAL RELIEF '95, ○।.
,, *Lt.-Col.* J. V., *ret* ., *l.c.* '70.
,, *Maj.* Thos. J., *R.A.M.C.* (Aldershot), *m.* '93, *b.* '58, EGYPT '82, ○, ✠, ZULULAND '88.
O'Donoghue, *Maj.* Montague Ern., I.S.C., *2nd commg.* 15*th Madr. Inf.* '93 (Rangoon, *on leave to June* '99), *m.* '98, *b.* '59, AFGHAN '80, ○, BURMA '86-9, ○॥.
rn. **O'Dowd,** *Asst. Paym.* Hy. E., *Clerk to Sec., Royal Arthur* (Australia), *a.p.* '95.
O'Dowda, *Col.* James William, *Unemp. Sup. List, I.S.C.* '93, *c.* '84, SONTHAL REBELLION '55.
,, *Lt.* Jas. W., *1st R. W. Kent R.* (Dum Dum), *l.* '93, *b.* '71.
O'Dwyer, *Lt.-Col.* Malachi, *late I.M.S., ret.* '98, *l.c.* '98, *b.* '56, AFGHAN '79, ○.
,, *Surg.-Gen.* Thos. F., M.D., *Princ. Med. Offr.* (Aldershot), *s.g.* '96, *b.* '41, EGYPT '82, *desp.*, ○।, ✠, *prom. surg.-maj.*, NILE EXP. '84-5, *desp.*, ।.
O'Farrell, *Brig.-Surg.-Lt.-Col.* Ignatius McDonogh, *late A.M.S., ret.* '92, *b.s.l.c.* '89 (*temp. emp.* Leicester).
,, *Col.* Thos. M.D., *R.A.M.C. Princ. Med. Offr. Home Dist.* (23, Carlton House Terrace, S.W.), *c.* '95, *b.* '43, AFGHAN WAR '78-80, ○.
rn. ,, *Lt.* Wm. J. G., *Rambler* (Surveying Service), *l.* '95.
O'Flaherty, *Lt.* Austin R., *R.A.M.C.* (W. Africa), *l.* '98, *b.* '70.
,, *Rev.* John, *late R.C. Chapl.* (*1st cl.*) '79, *ret.* '83.
Ogg, *2nd Lt.* Arth. Chas., *1st Dorset R.* (Nowshera) '98, *b.* '78.
,, *Capt.* Geo. Sim, R.A., *Asst. Supt. Ammunition Fact.* (Dum Dum), *c.* '95, *b.* '66, ISAZAI EXP. '92.
,, *Surg.-Gen.* George Stewart Watson, *ret. I.M.S., s.g.* '85.
,, *Lt.* Wm. Mortimer, R.A., *No.* 4 *Co.* (Kurrachee), *l.* '96, *b.* '73.
Ogilvie, *Hon. Lt.-Col.* Alexander John, *late R. (Madr.) A., ret.* '72, *h.l.c.* '72.
,, *Surg.-Maj.* Charles Frederick, M.D., *ret. I.M.S., s.m.* '73, PERSIA '57, ○।, INDIAN MUTINY '58-9, ○।, BURMA '86-8, *desp.*
,, *Lt.* Duncan, R.E., *Pub. Works Dept.* (Balakot, Hazara, India), *l.* '96, *b.* '73.
,, *Capt.* Edwd. C., R.E., *Mil. Works Dept., India* (Zhob), *c.* '97, *b.* '67, *2nd* MIRANZAI EXP. '91, ○।, CHITRAL '95, ○।.
, *Hon. Col.* Francis D., *late Beng. S.C., ret.* '75, *h.c.* '75.
,, *2nd Lt.* Gordon, R.A., *No.* 18 *Co.* (Gibraltar), '97, *b.* '78.
,, *Maj.* Norman S., R.A., *Ord. Dept. India* (Bombay), *m.* '97, *b.* '59, AFGHAN WAR '80, ○.
,, *Capt.* Walter H., M.B., *I.M.S.* 40*th Pathans* (Meean Meer), *c.* '96, *b.* '69.
Ogilvy, *Capt.* Angus H. R., 13*th Hrs.* (Aldershot), *c.* '88, *b.* '60.
rn. ,, *Lt.* Fredk. C. A., *Terrible* (Partic. Service), *l.* '88.
,, *Hon. Surg.-Gen.* John, M.D., *late Med. Dept., ret.* '83, *h.s.g.* '83, CRIMEA '54-5, ○।।, ⊕.
rn. ,, *Sub-Lt.* John H. C., *Impérieuse* (Pacific), *s.l.* '96.

Digitized by Google

O'Gilvy, *Col.* Wm. Lewis Kinloch, C.B., *late Staff, p.s.c., ret.* '91, *c. (sub)* '88, *b.* '40, ZULU WAR '79, ○, TRANSVAAL '81, EGYPT '82, ○|, ✱, *4th cl.* Osm., SOUDAN '84, *desp.* ||, *3rd cl.* Medj., C.B. '89.

rn. **Ogle**, *Com.* Chas. P., *Cambridge* (Devonport), *c.* '95.

,, *Maj.* Edmd. A., *2nd E. Yorks. R.* (Templemore), *m.* '96, *b.* '57.

rma.,, *Hon. Maj.-Gen.* Frederick Aurelius, C.B., *late R.M.A., ret.* '96, *h.m.g.* '96, *b.* '41, W. COAST AFRICA '62, *desp.*, CHINA '69, *desp.*, EGYPT '82 (wounded), *desp.*, ○|, ✱, *4th cl.* Osm., *b.l.c.*, C.B. '87.

rn. ,, *Capt.* Sir Hy. Asgill, Bt., *ret. c.* '97, *l.* '50 (U. S. Club), TRANSVAAL CAMPAIGN '81.

,, *2nd Lt.* Thos. F. G., *3rd R. Fus.* (Malta) '98, *b.* '77 (*from 5th Rif. Brig.*).

O'Gorman, *Lt.* Charles J., *R.A.M.C.* (Cape) '98, *b.* '72.

,, *Lt.-Col.* Nicholas Purcell (The O'Gorman), *Linc. R., D.A.A.G. Hong Kong* '95 (Victoria) *l.c.* '93, *b.* '45, HAZARA EXP. '88, *desp.*, ○|.

,, *Capt.* Patrick W., *I.M.S. 17th Beng. Inf.* (Silchar), *c.* '88, *b.* '60, MIRANZAI (*1st & 2nd* EXP.) '91, ○|.

O'Gowan, Wanless-, *Capt.* Robert, *2nd Scot. Rif.* (Aldershot), *c.* '96, *b.* '64.

O'Grady, *Lt.* Hy. de Courcy, I.S.C., *6th Punj. Inf.* '98 (Dera Ghazi Khan), *l.* '95, *b.* '73.

,, *Capt.* Hugh H. --M., *1st R. Suss. R.* (Aldershot), *c.* '91, *b.* '60, NILE EXP. '84-5, ○|, ✱.

,, *Maj.* John de C., *2nd commg. 1st Conn. Rang.* '96 (Athlone), *m.* '91, *b.* '56, ZULU WAR '79 (severely wounded), *desp.*, ○|, TRANSVAAL '81, *desp.*

,, *Lt.* Standish de Courcy, M.B., *R.A.M.C.* (Bengal) '98, *b.* '72.

rn. ,, *Fl.-Surg.* Standish T., *Naval Hosp.* (Yarmouth), *f.s.* '97.

,, **Haly-**, *Col.* Richard Hebden, C.B., D.S.O., *late Staff, ret.* '98, *col. (sub.)* '91, EGYPT '82, ○|, ✱, *brev. lt.-col.*, HAZARA '88, ○|, D.S.O., C.B. '96.

Ogston, *2nd Lt.* Charles, *1st Gord. Highrs.* (Edinburgh), '97, *b.* '77.

O'Hagan, *2nd Lt.* Lord, *2nd Gren. Gds.* (Gibraltar) '98, *b.* '78.

O'Halloran, *Maj.* Michael, M.D., *R.A.M.C.* (Cawnpore), *m.* '97, *b.* '61.

O'Hara, *Maj.* Alfred Jas., *I.M.S., Dist. Med. Offr.* (Godaveri), *m.* '93, *b.* '54, BURMA '86-8, ○|.

,, *Capt.* Jas., *2nd D.G. Paym.* '95 (Clonmel), *c.* '96, *b.* '65.

,, *Capt.* Patrick H.A., *2nd E. Surr. R.* (Woking), *c.* '87, *b.* '59.

,, *Hon. Lt.-Col.* Richard, *late R.A., ret.* '78, *h.l.c.* '78, *b.* '35.

,, *Lt.-Col.* Wm., *I.M.S., Senr. Medical Officer* (Trichinopoly), *l.c.* '94, *b.* '52.

O'Kearney, *Surg.-Maj.* Francis Ronayne, M.D., *ret. I.M.S., s.m.* '73, AFGHAN '80, ○.

rn. **O'Keefe**, *Comr.* Yelverton, F.R.G.S., *ret. c.* '73, JAPAN '64.

O'Keeffe, *Maj.* Menus Wm., M.D., *R.A.M.C., Senr. Medical Officer* (Sialkote), *m.* '93, *b.* '59, EGYPT '82, ○|, ✱.

O'Kelly, *Hon. Lt.-Col.* de Pentheny de Pentheny, *late Staff Paym. A.P.D., ret.* '90, *h.l.c.* '87.

O'Kinealy, *Capt.* Fredk., *I.M.S., 2nd Res. Surgeon, Presidency Hospital* (Fort William, Bengal), *c.* '91, *b.* '65.

O'Kinealy, *Lt.* James, R.A., *No. 1 Co.* (Calcutta), *l.* '95, *b.* '72.

Oldershaw, *Hon. Maj.-Gen.* Charles Edward, *late R.A., ret.* '86, *h.m.g.* '86, *b.* '28, CRIMEA '55-6, *desp.*, ○|, ⓟ, *5th cl.* Medj., *brev. maj.*, C.B. '77.

Oldfield, *Lt.* Arth. R., R.A., *Army Ordn. Dept., Asst. Insp. of Steel* '98 (Sheffield), *l.* '94, *b.* '72.

,, *Lt.* Bertram G. R., *4th Rif. Brig.* (Dublin), *l.* '97, *b.* '74.

,, *Capt.* Christopher G., R.A., *Ord. Offr. 2nd cl. India* '95 (Rawal Pindi), *c.* '92, *b.* '63.

,, *Hon. Maj.-Gen.* Edwin John, *late Northd. Fus., ret.* '86, *h.m.g.* '86, INDIAN MUTINY (wounded), *desp.*, ○||, a year's serv. for Lucknow.

,, *Maj.* Fredk. H., R.E., *Mil. Works Dept. India* (Secunderabad), *m.* '98, *b.* '61, BURMA '88-9, ○|, CHIN-LUSHAI EXP. '89-90, |.

,, *2nd Lt.* Guy E. B., *1st E. Surr. R.* (Jhansi), 97, *b.* '74.

,, *Maj.* Hy. E., R.A., *No. 38 Batt.* (Woolwich), *m.* '96, *b.* '58.

rn. ,, *Com.* Hy. J., *ret. c.* '93, ABYSSINIA '68, ○, ASHANTEE '73-4, ○, EGYPT '82, ○, ✱, Naval pension '94.

rma. ,, *Capt.* Humphrey (Egypt. Army '96), *c.* '95, *b.* '67, DONGOLA '96, *desp.*, ○|, ✱, '97, |, '98, ||.

,, *Hon. Maj.-Gen.* H. T., *late Beng. S.C., ret.* '82, *h.m.g.* '82.

,, *Hon. Lt.* John Burleigh, *Assist. Commissy. of Ordn.* (Pigeon House Fort), *hl..* '98, *b.* '57.

rm. ,, *Maj.* Jno. R. H., *Musketry Instr.* (*Depôt*, Walmer), *m.* '95, *b.* '59, EGYPT '82, ○, ✱, *R. Hum. Soc.* '81, ○, *Liverpool Shipwreck Soc.* '81, ○.

,, *Lt.* Leopold C. L., R.A., *No. 35 Batt.* (Karachi), *l.* '95, *b.* '72.

,, *Maj.-Gen.* Richard, *late R.A., ret.* '90, *m.g.* '87, *b.* '30.

,, *Lt.* Thos. A. F. R., I.S.C., *16th Bomb. Inf., actg. as 4th Assist. to the Political Agent* (Kathiawar), *l.* '85, *b.* '66.

Oldham, *Lt.-Col.* Arthur, *ret. Beng. Inf., l.c.* '87, BHOOTAN '64-5, ○|, AFGHAN '78-9, ○, BURMA '86-7, |.

rn. ,, *Lt.* Arth. H., *Thrasher* (Devonport), *l.* '93.

,, *Capt.* Benj. Curwen, *I.M.S., Civil Surgeon* (Backergunge, Bengal), *c.* '91, *b.* '65.

rn. ,, *Com.* Cecil F., *President* (West India Docks), *c.* '85.

,, *Brig.-Surg.* Charles Frederick, *ret. I.M.S., b.s.* '87, PERAK '75-6, ○|, AFGHAN '78-9, ○.

,, *Col.* Francis George, *late R.E., ret.* '92, *c.* '90, *b.* '39.

,, *Lt.* Frank T., R.A., *No. 26 Batt.* (Shorncliffe), *l.* '92, *b.* '69.

,, *2nd Lt.* Geo. M., R.E., *School of Mil. Eng.* (Chatham) '97, *b.* '76.

,, *Hon. Lt.-Col.* George Wingate, *late R. (Bomb.) E., ret.* '82, *h.l.c.* '82, *b.* '40.

,, *Hon. Col.* Sir Hy. Hugh (*late Cam'n Highrs.*), *Lieut. Corps of Gentlemen-at-Arms* '91 (St. James's), *b.* '40, CHINA WAR '60, ○||, COSSYAH HILLS '63, *desp.*

,, *Lt.* Leslie W. S., R.E., *British Agency* (Gilgit, *on leave*), *l.* '92, *b.* '70, CHITRAL '95, *desp.*, ○|.

rn. ,, *Lt.* Thurgood J., *Mildura* (Australasia), *l.* '95.

rn. **Oldknow**, *Fl.-Engr.* Regd. C., *f.e.* '86, *ret.* '88

Digitized by Google

r.n. **Oldman**, *Mid.* Jno. R. D., *Hannibal* (Channel), *m.* '98.
,, *Lt.* Richd. D. F., *1st Norf. R.* (Allahabad), *l.* '98 *b.* '77.
Oldnall, *Capt.* Hy. C., R.A., *No.* 10 *Batt.* (Woolwich), *c.* '96, *b.* '68.
rn. **O'Leary**, *Surg.* Elystan G. E., *Magpie* (Cape), *s.* '96.
,, *Hon. Dep. Surg.-Gen.* Eugene Francis, M.D., *late Med. Dept., ret.* '83, *h.d.s.g.* '83, EGYPT '82, ○, ✠.
,, *Hon. Maj.* Patrick, *late Qr.-Mr. A.S.C., ret.* '89, *h.m.* '91, *b.* '34, CRIMEA '54-5 (three times wounded), ○, ⊕.
,, *Capt.* (*brev. Maj.*) Tom E., *2nd R. Ir. Fus.* (Colchester), *c.* '90, *h.m.* '96; *b.* '82, *2nd* MIRANZAI EXP. '91, ○, ISAZAI EXP. '92, CHITRAL EXP. '95, *desp., brev. Maj.*, ○.
,, *Capt.* Wm. E., *p.s.c., R. Ir. Rif.* (Egypt. Army), *c.* '87, *b.* '60, DONGOLA '96, *4th cl.* Osm., ○.
,, **McCarthy-**, *Lt.-Col.* Wm., *commg. 1st S. Lanc. R.* (Preston), *l.c.* '96, *b.* '49.
Oliphant, *Lt.* Edwd. H., I.S.C. (Jullundur), '96, *b.* '73.
,, *Vet. Lt.-Col.* George A., *late A.V.D., ret.* '96, *v.l.c.* '83, AFGHAN '79-80, ○.
rn. ,, *Mid.* Hy. G. L., *Powerful* (China), *m.* '98.
,, *Maj.-Gen.* Laurence J., M.V.O., *late commg. Green Gds. & Regtl. Dist.* (14 Hans Road, S.W.), *m.g.* '98, *b.* '46, SOUDAN '85, ○, ✠.
rn. ,, *Lt.* Laurence R., *Raleigh* (Train. Squad.), *l.* '98.
,, *Hon. Lt.* Wm., *Qr.-Mr. 3rd & 4th Scot. Rif.* (Hamilton), *h.l.* '92, *b.* '54.
,, **Kingston-Blair-**, *Capt.* Philip L., *Rif. Brig., Adjt. 2nd Tower Hamlets R. V.* '98 (66, Tredegar Road, Bow), *c.* '95, *b.* '67.
rn. **Olive**, *Insp.-Mach.* Wm., *Katoomba* (Australasia), *i.m.* '96, PERAK '75-6, ○.
rn. **Oliver**, *Lt.* Algernon H., *Coast Gd., Galatea* (Hull), *l.* '80, SOUDAN '84, *desp.*, ○, ✠.
,, *Lt.* Douglas M., *1st Norf. R.* (Allahabad), *l.* '97, *b.* '74.
,, *Vet. Lt.-Col.* George A. A., *late A.V.D., ret.* '95, *v.l.c.* '94, AFGHAN '79-80, ○.
,, *2nd Lt.* George Lindsey, *3rd W.I.R.* (St. Helena) '98, *b.* '78.
rn. ,, *Lt.* Gerald, *Mosquito* (Cape), *l.* '87.
rn. ,, *Lt.* Hy. F., *Niobe* (Channel), *l.* '88.
,, *Capt.* Lionel G., *1st Middx. R.* (*dep.*, Hounslow), *c.* '87, *b.* '58.
rn. ,, *Lt.* Pasfield V. *Excellent* (Portsmouth) *l.* '94.
,, *Rev.* Rich. John Deane, M.A., *Chapl. 4th Cl.* '92 (Aldershot), *b.* '63.
,, *Hon. Maj.-Gen.* John Ryder, C.M.G., *late R.A., ret.* '87, *h.m.g.* '87, *b.* '34, INDIAN MUTINY '57-8, *desp.*, ○, BHOOTAN '64-5, *desp.*, ○, C.M.G. '89.
rn. ,, *Comr.* Thos. W., *ret., c.* '72.
rn. ,, *Lt.* Wm. E., *Theseus* (Chatham), *l.* '91, BURMA '85-7, ○, ZANZIBAR '96.
rn. ,, *Lt.* Wm. O., *Rodney* (Queensferry), *l.* '84, VITU '90, ○.
,, *Hon. Dep. Surg.-Gen.* Wm. Silver, M.D., *late Med. Dept., ret.* '83, *h.d.s.g.* '83, (*temp. emp.*, Halifax, N.S.), INDIAN MUTINY '58, *desp.*, ○.
Olivey, *Lt.* Herbt. E., *1st Suff. R.* (Bury St. Edmunds), *l.* '96, *b.* '71.
,, *Hon. Col.* Sir Walter Rice, K.C.B., *late Chief Paym, A.P.D., ret.* '89, *h.c.* '86, *b.* '31, NEW ZEALAND '63-5, ○, EGYPT '82, ○, ✠, *3rd cl.* Osm., C.B. (*civ.*), SOUDAN '84-5, *desp.*, ‖, K.C.B. (*civ.*) '87.
Olivier, *Lt.-Col.* Hy. D., R.E., *Agent Bombay, Baroda & Cent. India Rly., l.c.* '98, *b.* '50, AFGHAN WAR '80, ○, SUAKIN '85, ○, ✠.
rn. ,, *Lt.* Sidney R., *Hannibal* (Channel), *l.* '92.
,, *Capt.* Wm. H., R.A., *No.* 69 *Batt.* (Natal), *c.* '96, *b.* '66.
rn. **Ollard**, *Staff Paym.* Hy. J., *Hotspur* (Bermuda), *s.p.* '93, NIGER EXP. '77, CONGO '77, *desp.*
Ollivant, *Col.* Alfred, *Unemp. Sup. List, I.S.C.* '95, *c.* '87, *b.* '36, INDIAN MUTINY '57-8, ○.
,, *Lt.* Alf. H., R.A., *No.* 2 *Batt. Mountain Arty.* (Quetta), *l.* '94, *b.* '72.
,, *Brev.-Col.* Edward Albert, *late R.A., ret.* '97, *b.c.* '95, *b.* '42, BECHUANALAND '84-5, *hon. mention.*
,, *Lt.* Jno. S., R.A., ♠ *Batt. R.H.A.* (Umballa), *l.* '95, *b.* '72.
,, *Lt.* Lionel A. E., *1st R. Fus.* (Naisirabad), *l.* '98, *b.* '72.
Olpherts, *General* Sir Wm., V.C., K.C.B., *Col.-Comdt. R.A.* '88 (Wood House, Hamlet Road, Upper Norwood, S.E.), *gen.* '83, *b.* '22, BURMA, '42, SANGOR NERBUDDA '42, GWALIOR EXP. '43-4, *desp.*, ✠, SCINDE CAMPAIGN '44-5, N.W. FRONTIER, INDIA, '52, ○‖, CRIMEA '54-5, INDIAN MUTINY 57-8, V.C., ○‖, *desp., brev. maj. & lt.-col.*, C.B., WUZEEREE EXP. '59-60, K.C.B.
,, *Capt.* Wm. C., *R. Scots, Adjt. London Irish R.V.* '97, *c.* '91, *b.* '62.
rn. **Olver**, *Engr.* Arth., *Dart* (Surveying Service), *c.* '98.
O'Malley, *Lt.* Chas. L., R.A., *No.* 38 *Batt.* (Woolwich), *l.* '96, *b.* '73.
,, *Surg.* Edwd. D. J., *Victory* (Portsmouth), *s.* '97.
,, *Hon. Lt.-Col.* Frederick Wm., *late 71st Foot, ret.* '79, *h.l.c.* '79, *b.* '36, CRIMEA '55, ○‖, ⊕, INDIAN MUTINY '58, ○‖.
,, *Col.* Geo. Hunter, R.A., *half pay* '98, *c.* '97, *b.* '44.
rn. ,, *Dep. Insp.-Gen.* Jas. N. J., *ret.* '87 *d.i.g.* '87, ZULU WAR '79, ○.
,, *Lt.-Col.* (*Brev.*) Wm. Arth. d'Oyly, I.S.C., *2nd commg. 1st Punj. Cav.* '94 (Kohat, *b.l.c.* '95, *b.* '53, MAHSUD WAZIRI '81, *desp.*, ZHOB VALLEY '90, WAZIRISTAN '94,5, ○‖, *desp., brev. lt.-col.*
O'Meagher, *Capt.* Jno. K., *1st R. Muns. Fus.* (Fermoy), *c.* '97, *b.* '66.
O'Meara, *Lt.* Chas. Albt. E., I.S.C., *2nd Peng. Inf., Dep. Asst. Commy.-Gen.* '97 (Umballa), *l.* '91, *b.* '68.
,, *Surg.-Lt.* Eugene J., *I.M.S. Civil Surgeon* (Abbottabad) '98, *b.* 74.
,, *Capt.* Walter A. J., R.E., *p.s.c., c.* '91, *b.* '63, BURMA '85-6 (severely wounded), *desp.*, ○.
Ommaney, *Col.* Edward Lacon, C.S.I., *Unemp. Sup. List, I.S.C.*, '93, *l.c.* '85, *b.* '34, HAZARA '88, *desp.*, C.S.I. '89.
rn. ,, *Admiral* Sir Erasmus, Kt., C.B., M.D., F.R.S., F.R.A.S., F.R.G.S., J.P., *ret. list*, '75, *a.* '77, *b.* '14 (29 Connaught Sq., W.), PORTUGAL '27, NAVARINO '27, ○, ARCTIC EXP. '36, ARCTIC EXP. '50-1 (*Assistance*), ○, WHITE SEA '54, BALTIC '54, ○, NICARAGUA '57, *Chevalier of the Gold Cross of the Redeemer of Greece, Grand Commander of the Order of the Saviour, Greece*, '90, C.B. (*mil.*) '67, *Kt. Bach.* '77.
rn. ,, [*Comr.*] Rev. Erasmus A., M.A., *ret. c.* '79, Curate of Clewer, Windsor.

Digitized by Google

rn. **Ommaney,** *Capt.* Fras. M., *ret. c.* '85, CRIMEA '54-5, O|, ⊕, CHINA '57-60, O||, CONGO '75.

Ommanney, *Brev. Col.* Albt. E., *commg. 1st E. Kent R.* '96 (Kamptee), *b.* '49, PERAK '75-6, O|, CHITRAL '95, O|, N. W. FRONTIER '97-8, MALAKAND, *desp.*, O||, *brev. col.*

,, *Lt.* Arth. Hammond, I.S.C., *Guides Inf.* (Mardan), *l.* '93, *b.* '71, CHITRAL '95 (severely wounded), O|, N. W. FRONTIER '97.

,, *Lt.* Chas. V., *15th Madr. Inf. A.D.C. to Maj.-Gen. Sir E. Stedman* (Mandalay), *l.* '97, *b.* '72.

rm. ,, *Capt.* Edmd. M. C., *Collingwood* (Bantry), *c.* '97, *b.* '68.

,, *Col.* Edmund Pipon, *late I.S.C., ret.* '91, *c.* '90, CHINA '60, O||, COSSIAH AND JYNTIAH HILLS '62-3, BHOSTAN '64-5, O|, LOOSHAI '71-2, |, DUFFLA '73-4, AFGHAN '78-9, O, BURMA '85-6, *desp.*, |, HAZARA '88, |.

rn. ,, *Capt.* Erasmus D. St. A., *c.* '97.

,, *Capt.* Fras. C., *2nd L'pool R.* (Belfast), *c.* '97, *b.* '70

,, *Maj.* Geo. Stewart, I.S.C., *1st Batt. 1st Gurkhas* '94 (Dharmsala), *m.* '98, *b.* '59, AFGHAN '79-80, O, SIKKIM '88, O|, WAZIRISTAN '94-5, |.

rn. ,, *Asst. Paym.* Hy. M., *a.p.* '91, BENIN '97, O|.

,, *Col.* Montagu Willes, *late R. (Beng.) A., ret.* '92, *c.* '87, *b.* '40, UMBEYLA '63, AFGHAN '79-80, O.

rn. ,, *Com.* Robt. N., *Repulse* (Channel), *c.* '93.

,, *Lt.* Rupert, R.E. (Aldershot), *l.* '99, *b.* '76.

O'Neal, *Surg.-Gen.* John, C.B., *late M.A.S., ret.* '78, *s.g.* '85, *b.* '27, KAFFIR WAR '52-3, O, UMBEYLA '63, AFGHAN '80, *desp.*, O, NILE '84-5, *desp.*, O|, ✠, *prom. surg.-gen.*, SOUDAN '85-6 as P.M.O., *c.b.* '81.

O'Neill, *Lt.* Hon. Arth. E. B., *2nd L.G.* (Windsor), *l.* '98, *b.* '76.

rn. ,, *Paym.-in-Ch.* Fras. S. S., *ret., p.i.c.* '94, EGYPT '82, O|, ✠.

,, *Lt.* Hy. du B., *1st Belf. R.* (Mooltan), *l.* '98, *b.* '75.

rn. ,, *Engr.* John, *Empress of India* (Mediterranean), *c.* '93.

,, *Surg. Lt.-Col.* John, M.D., *ret. I.M.S., s.l.c.* '95, ASHANTI '73-4, O.

,, *Hon. Maj.-Gen.* John James Silverston, *late Lancs Fus., ret.* '84, *h.m.g.* '84, *b.* '35, CRIMEA 55-6 (wounded), O|, ⊕, INDIAN MUTINY '57-8, *desp.*, O|.

rn. ,, *Mid.* Niel, *Hood* (Mediterranean), *m.* '97.

,, *Rev.* Owen Alf. Wedekind, M.A., *Chapl. 2nd Cl.* '95 (Egypt), *b.* '46, EGYPT '82, O, ✠, NILE EXP. '84-5, |.

,, *Maj.* Wm. H., R.A., *Depot Staff Batt. R.H.A.* (Woolwich), *m.* '93, *b.* '57, EGYPT '82, O|, ✠.

,, *Maj.* Wm. H. S., *1st R. Dub. Fus.* (Aldershot), *m.* '94, *b.* '54.

Onn, *Hon. Lt. & Qr.-Mr.* Edmd. T., R.E., *Sub. Min. Service* (Malta), *l.* '95, *b.* '51.

Onslow, *Capt.* Cranley C., *1st Belf. R.* (Mooltan), *c.* '98, *b.* '69, ISAZAI EXP. '92, CHITRAL RELIEF '95, O|.

,, *Hon. Lt.-Col.* Francis Montgomery, *late Madr. S.C., ret.* '86, *h.l.c.* '86, ABYSSINIA '67-8, *desp.*, O, AFGHAN '78-9, O|.

,, *Col.* George Manners, *late 20th Hrs., ret.* '97, *c.* '87, *b.* '43.

rm. ,, *Lt.-Col.* Geo. T. (Portsmth. Div.), *l.c.* '98, *b.* '58, SOUDAN '84-5, O||, ✠.

Onslow, *Maj.* Gerald C. P., R.E., *Exec. Eng. 1st grade Mil. Works Dept. India (on leave), m.* '92, *b.* '53, AFGHAN WAR '79-80, *desp.*, O||, BURMA '85-7, O|.

rn. ,, *Capt.* Herbt. A. W., *Northampton* (Training Ship), *c.* '94, *b.* '51.

rn. ,, *Rev.* Matthew, R.S., M.A., *chapl.* '85, *ret.* '96.

,, *Maj.* Richd. Crawley, I.S.C., *10th Bomb. Inf., Deputy Judge Advoc.-Gen. Madras* '98 (Fort St. George), *m.* '96, *b.* '57, AFGHAN '78-80, O.

,, *Capt.* Wm. H., R.A., *No.* 81 *Batt.* (Trowbridge), *c.* '92, *b.* '63.

,, **Hughes-,** *Maj.* Arth., *10th Hrs.* (Canterbury), *m.* '98, *b.* '62, EGYPT '84, O|, ✠.

rn. ,, **Hughes-,** *Lt.* Constantine H., *Phœbe* (Cape), *l.* '90, EGYPT '82, O, ✠, VITU '90, O|, BENIN '97, O|.

rn. **Onyon,** *Ch. Engr.* Wm., *Urgent* (Jamaica) *c.e.* '98.

Oppenheimer, *Lt.* Harold S. *3rd W.I.R.* (St. Helena), *l.* '98, *b.* '74.

rn. **Oram,** *Insp. Mach.* Hy. J., *President* (West India Docks), *i.m.* '97.

,, *Sist.* S. E., *A.N.S.* (Dover), '86.

Orange, *Hon. Lt.-Col.* Jno. Edwd., *Staff Paym.* '89 (Preston), *h.l.c.* '95, *b.* '42, EGYPT '82, O, ✠.

Orchard, *Col.* Albert Francis, *late Madr. S.C., ret.* 90, *c.* '87.

,, *Capt.* Jno. Waller, I.S.C., *15th Madr. Inf.* '92 (Rangoon), *c.* '97, *b.* '64, BURMA '89, O|.

,, *Maj.-Gen.* Melmoth, A. D., *Unemp. Sup. List, I.S.C.*, '89, *m.g.* '90, *b.* '31.

Ord, *Lt.* Maurice A., *2nd S. Lanc. R.* (Jubbulpore), *l.* '94, *b.* '71.

,, *Maj.* St. John St. George, *late R.A., ret.* '93, *m.* '90, *b.* '53.

Orde, *Capt.* Leonard H., *1st E. Yorks. R.* (Belgaum), *c.* '89, *b.* '62.

rn. **O'Regan,** *Surg.* Matthew J., M.B., *Alert* (North America), *s.* '90.

O'Reilly, *Rev.* Chas. Freeman, *Chapl. 3rd Cl.* '92 (Dublin), *b.* '53.

,, *Lt.* Chas. Myles, I.S.C., *3rd Madr. Inf.* (Kohat), *l.* '92, *b.* '69, N.W. FRONTIER '97-8.

,, *Capt.* Hy. Wm. Hutchinson, M.B., *R.A.M.C., Southern Dist., Madras* (Wellington), *c.* '95, *b.* '66.

,, *Hon. Brig.-Surg.* James M. B., *late A.M.S., ret.* '87, *h.b.s.* '87, *b.* '45 (*temp. emp.* Guildford), ZULU WAR '79, *desp.*, O|.

,, *Hon. Brig.-Surg.* John Joseph, *late A.M.S., ret.* '86, *h.b.s.* '86, AFGHAN '78-80, O.

,, *Lt.-Col.* Thomas, *late A.M.S., ret.* '97, *b.s.l.c.* '93, *b.* '45 (*temp. emp.* Guernsey), HAZARA '88, O|.

rma. **Orford,** *Maj.* Alfred, *m.* '96, *b.* '58, EGYPT '82, O|, ✠, SOUDAN '84-5, |.

Organ, *Hon. Capt.* Chas. *Qr.-Mr. 1st Yorks. R.* '83 (Gibraltar), *h.c.* '93, *b.* '53, SOUDAN '85-6, O, ✠.

,, *Capt.* Jas., R.E., *Coast Batt. Section No.* 7 (Leith), *c.* '94, *b.* '52.

rn. ,, *Fl.-Engr.* Joseph, *ret.* '97, *f.c.* '94.

rm. **Orlebar,** *Capt.* Evelyn H. (Plymouth Div.), *c.* '94, *b.* '63.

rn. ,, *Capt.* Vere B., *ret. com.* '94, *c.* '83, *ret. capt.* '98, N. ZEALAND '64, O.

,, *2nd Lt.* Wm. Aubrey, *19th Hrs.* (Secunderabad), '98, *b.* '79.

Orman, *Maj.* Charles Edward, *late Essex R., ret.* '98, *m.* '95, *b.* '59, SOUDAN '80-5, O|, ✠.

Digitized by Google

Orman, *Lt.* Frank Leslie, I.S.C., *10th Madr. Inf.* (Maymyo), *l.* '93, *b.* '69.

Ormerod, *Maj.* Geo. S., *2nd R. Muns. Fus.* (Dinapore), *m.* '96, *b.* '56, BURMA '85-9, ○‖.

Ormiston, *Capt.* Jas. W., *p.a.c.*, R.A., *Professor of Art.* '97 (Artillery College, Woolwich), *c.* '90, *b.* '63, BURMA '86-7, ○‖.

,, *Lt.* Thos. Lane, I.S.C., *26th Madr. Inf., Asst. Commissr., Amherst Dist.*, '98 (Moulmein, Rangoon), *l.* '92, *b.* '67.

Ormond, *Capt.* Harold V. S., *2nd Lanc. Fus.* (Malta), *c.* '96, *b.* '66.

,, *Hon. Maj.* Wm. Church, *late 5th Fus., ret.* '81, *h.m.* '81, *b.* '40, AFGHAN '79-80, ○.

Ormsby, *Col.* John Becher, *p.a.c., late* R.A., *Supt. Roy. Gunpowder Facty.* '96 (Waltham Abbey), *c.* '91, *b.* '39.

rn. ,, *Lt.* Oswald W., *Cleopatra* (Traing. Squad.), *l.* '97, *H.M.S. Victoria* '93.

rm. ,, *2nd Lt.* Robt. D., *2nd l.* '98, *b.* '79.

,, *Lt.* Thos., *2nd S. Staff. R.* (Thayetmyo, Burma), *l.* '92, *b.* '71.

,, *Capt.* Vincent Alex., I.S.C., *Wing Comdr. 1st Batt. 3rd Gurkhas* '98 (Almora), *c.* '96, *b.* '65.

rn. **O'Rorke,** *Com.* Albert J., *ret., c.* '83.

Orpen, *Lt.* Charles Wm. McG., *I.M.S.* (*unposted*), '98, *b.* '71.

rn. ,, *Lt.* Herbt., *Centurion* (China), *l.* '85.

,, *Lt.-Col.* Richd. T., R.E., *Ch. Engr. Mil. Works Dept.* (Secunderabad), *l.c.* '95, *b.* '49, AFGHAN WAR '78-80, *desp.*, ○.

Orr, *Capt.* Alex S., *2nd R. Ir. R.* (Mhow), *c.* '88, *b.* '61, EGYPT '82, ○‖, ✱, HAZARA EXP. '88, ○‖.

,, *Lt.* Chas. W. J., R.A., *No.* 3 *Batt. Mountain Art.* (Khyber Force), *l.* '92, *b.* '70, CHITRAL '95, ○‖.

,, *Lt.* Gerald Maxwell, I.S.C., *16th Beng. Cav.* (Umballa) *l.* '98, *b.* '76.

,, *Lt.* Hy. M. C., *1st Linc. R.* (Secunderabad), *l.* '94, *b.* '72.

rn. ,, *Sub-Lt.* (*actg.*) Hugh J., *Excellent* (Portsmouth), *s.l.* '98.

,, *Lt.* John B., *2nd Norf. R.* (Fermoy) *l.* '96, b. '71.

,, *Maj.-Gen.* John Wm., *Unemp. Sup. List, I.S.C.*, '88, *m.g.* '90, *b.* '29, BURMA '52-3, ○, INDIAN MUTINY '58-9, ○‖.

,, *Lt.* Jno. Lock, I.S.C., *1st Hyderabad Lrs., Comdt. Mil. Police* (Lower Chindwin, Burma), *l.* '89, *b.* '66.

,, *Capt.* Michael H., *1st Yorks. R.* (Gibraltar) *c.* '88, *b.* '59, SOUDAN '85-6, ○, ✱.

,, *Lt.* Sutherld. Alexr. Mackay, I.S.C., *Adjt. 2nd Hyderabad Lrs.* '97 (Bolarum), *l.* '92, *b.* '69.

,, *Capt.* Walt. Hood, *I.M.S., 27th Beng. Inf.* (Peshawar), *c.* '96, *b.* '67.

,, *Lt.-Col.* Wm. Jno., I.S.C., *Asst. Commy.-Gen.* '94 (Karachi), *l.c.* '95, *b.* '49, AFGHAN '78-80, ○.

Orred, *Maj.* J. C., *late 12th Lrs., ret., m.* '75.

Orton, *Lt.* Ernest Fredk., I.S.C., *actg. Qr.-Mr. 26th Bomb. Inf.* (Loralai), *l.* '96, *b.* '74.

rn. ,, *Lt.* John H., *Prince George* (Channel), *l.* '95, *R.M.S. Teutonic*, '95, ○, ○, ○.

Osborn, *Maj.* Geo., R.A., *Inspect. Position Finding* '96 (Woolwich), *m.* '97, *b.* '60, AFGHAN WAR '80, ○.

,, *Hon. Col.* George Todington, *late 11th Foot, ret.* '77, *h.c.* '77, *b.* '31.

rn. ,, *Capt.* Jas. R., *ret.* '98, *c.* '91.

Osborn, *Lt.* Lestock L. H., R.A., *Adjt. 4th Lanc. Vol. Arty.* '97 (22, Highgate St., Liverpool), *l.* '93, *b.* 68.

,, *Lt.* Phil. B., D.S.O., *Oxf. L.I., employed with Uganda Rifles*, '97 (Uganda), *l.* '94, *b.* '70, UGANDA '97-8, D.S.O.

,, *2nd Lt.* Sherard, *2nd Devon. R.* (Aldershot) '97, *b.* '77.

,, *Lt.-Col.* William, *late R.E., ret.* '94, *l.c.* '88, *b.* '41, ABYSSINIA '68, *desp.*, ○.

,, *Lt.-Gen.* William, *Unemp. Sup. List, I.S.C.*, '93, *l.g.* '92, *b.* '32, BURMA '52-3, ○.

,, *Lt.* Wm. L., *2nd R. Suss. R.* (Sialkote), *l.* '92, *b.* '71.

rn. **Osborne,** Geo. B., *Jupiter* (Channel), *clk.* '98.

rn. ,, *Staff Surg.* Harold R., *Raleigh* (Traing. Squad.), *s.s.* '96, VITU '90, *desp.*, ○‖.

,, *Lt.* Geo. F. F., R.E., *No.* 22 *Co. R.E.* (Fort Victoria, I.W.), *l.* '97, *b.* '73.

,, *Hon. Lt.* Geo. H., *Qr.-Mr. 2nd R. Ir. Fus.* (Colchester), *h.l.* '95, *b.* '58, SOUDAN '84, ○‖, ✱.

,, *Lt.* John W., *2nd Sco. Rif.* (Aldershot), *l.* '97, *b.* '73.

rn. ,, *Comr.* Jno. W., *ret.* '97, *c.* '87.

rn. ,, *Capt.* Saml. L., *ret., c.* 92, ABYSSINIA '68, ○.

rn. ,, *Surg.* Richd. S., *Victory* (Portsmouth), *s.* 98.

,, *Hon. Maj.* Robt. Toler, *late Qr.-Mr. R.A.M.C., ret.* '98, *h.m.* '90, *b.* '43, EGYPT '82, *desp.*, ○‖, ✱, *granted hony. rank of capt.*, SOUDAN '84-5, ‖, NILE '89, *hon. maj.*

,, *Maj.* Walter, R.A., *District Officer Eastern Div. Garrn. Arty.* (Chatham), *m.* '98, *b.* '46.

rn. ,, **Creagh-,** *Lt.* Frank O., *Dido* (Chatham), *l.* '91.

,, **Creagh-,** *Lt.* Herbt. P., *1st R. Warw. R.* (Bellary) *l.* '98, *b.* '75.

,, **Willoughby-,** *Lt.* Arth. de V., *2nd S. Lanc. R.* (Jubbulpore) *l.* '91, *b.* '69.

rn. **Osbourne,** Charles, M.A., *nav. instr.* '38, *ret.*, SYRIA '40-1, ○‖, ⓣ‖, BALTIC '54, ○, BLACK SEA 54-6, ○‖, ⓣ‖.

rn. ,, *Engr.* Chas. E. H., *Hood* (Mediterranean), *c.* '93.

rn. ,, **Smyth-,** *Mid.* Hy. P., *Raleigh* (Traing. Squad.), *m.* '95.

rn. **Osburn,** *Comr.* Fras., J.P., *ret., c.* '79, BALTIC '54-5, ○, Naval pension '83.

rn. ,, *Paym.* Fras. W., *p.* '95.

rn. ,, *Lt.* Hy. W., *Empress of India* (Mediterranean), *l.* '96.

Osburne, *Maj.* John, *R.A.M.C., Station Hospital* (Saugor), *m.* '93, *b.* '56, EGYPT '82, ○‖, ✱, SUAKIN '85, ‖.

O'Shaughnessey, *Lt.-Col.* William Fitzgerald, *late 1st R.D., ret.* '94, *l.c.* '94, *b.* '53.

O'Shaughnessy, *Hon. Maj.-Gen.* Wm. Cooke, *late Staff. R., ret.* '87, *h.m.g.* '87, *b.* '32, NEW ZEALAND '63-6, ○.

O'Shea, *Hon. Lt.* Timothy, *Qr.-Mr. 4th K.R.R.* (Cork), *h.l.* '94, *b.* '56, BURMA '91, ○‖.

O'Shee, *Lt.* Geo. I. P. P., *2nd Leins. R.* (Barbados), *l.* '94, *b.* '73.

,, *Capt.* (*Brev. Maj.*) Richd. A. P., R.E. (York), *c.* '97, *b.* '67, BENIN EXP. '97, *desp.*, ○‖, *brev. maj.* (*late on special duty in the Gold Coast Hinterlands*).

rma. **Osmaston,** *Capt.* Cecil A. F., *Adjt. Supern.* '94, *c.* '95, *b.* '66.

Osmer, *Hon. Lt.-Col.* James John, *late 102nd Foot, ret.* '81, *h.l.c.* '81, *b.* '38.

rn. **Osmond,** *Asst. Paym.* Geo. W. F., *Ramillies* (Mediterranean), *a.p.* '92.

Digitized by Google

Osmond, *Capt.* Thos. Young, R.A., *Adjt. 1st Fifes. Vol. Art.* '98 (St. Andrews), *c.* '93, *b.* '48, EGYPT '82, ○!, ✠.

Ostrehan, *Maj.* Fras. Geo. Rodney, I.S.C., *9th Gurkhas* '96, *actg. Comdt. 39th Gharwal Rifles* '98 (Killa Drosh, Chitral), *m.* '98, *b.* '59, AFGHAN '80, ○.

rm. **O'Sullivan**, *Lt.* Barry R. de W., *Hannibal* (Channel), *l.* '97, *b.* '77.

,, *Maj.* Daniel, F.R.C.S.I., *R.A.M.C., Station Hospital* (Roorki, N.W.P.), *m.* '92, *b.* '53.

,, *Lt.-Col.* Eugene Overbeck, *p.s.c., late R.A., ret.* '95, *l.c.* '95, *b.* '51.

,, *Hon. Lt.-Col.* George Lidwell, *late Arg. and Suth. Highrs., ret.* '87, *h.l.c.* '87, *b.* '45, ZULU WAR '79, ○!.

,, *Lt.-Col.* Gerald H. W., R.E., *Asst. Adjt.-Gen.* '96 (Poona), *l.c.* '98, *b.* '53, AFGHAN WAR '79-80, ○, CHITRAL '95, ○!, N.W. FRONTIER '97-8, MAHMUND FIELD FORCE AND TIRAH EXP., *desp.* (*twice*), ○!!, *brev. lt.-col.*

rm. ,, *Lt.* Hugh D. E., *Renown* (North America), *l.* '93, *b.* '74.

Oswald, *Maj.* Julian, *16th Lrs.* (Umballa), *m.* '94, *b.* '60.

,, *Maj.* St. Clair, *2nd commg. 3rd Hrs.* '98 (Lucknow), *m.* '96, *b.* '58.

,, *Capt.* Wm. Alex., I.S.C., *31st Madr. Inf.* '95 (Meiktila), *c.* '93, *b.* '61, BURMA '85-7, ○!!.

Oswald-Brown, *Maj.* Charles Robert, *late Manch. R., ret.* '98, *m.* '94, *b.* '57.

rn. **Oswell**, *Com.* Thos. J., *ret., c.* '97.

O'Toole, *Hon. Capt. and Qr.-Mr.* Jas., *Superintending Officer* (War Office), *h.c.* '98, *b.* '47.

rn. **Ottley**, *Com.* Chas. L., *Nymphe* (Mediterranean), *c.* '92, HUASCAR '77, EGYPT '82, ○!, ✠.

,, *Maj.* Geo. F., *Yorks L.I.*, *m.* '98, *b.* '60, ZHOB VALLEY '90.

,, *Asst. Commy.-Gen.* George Wollaston, *late Commisst. & Transp. Staff, ret.* '86, *a.c.g.* '82, PERAK '75-6, *desp.*, ○!.

,, *Lt.* Glendower Geo., *2nd Yorks L.I.* (Mauritius), *l.* '92, *b.* '72.

,, *Sist.* J. E., *A.N.S.* (Egypt) '91.

rn. ,, *Staff Surg.* John, *s.s.* '94, NIGER EXP. '83, *desp.*

,, *Col.* John W., C.I.E., *late R.E.* (*Pub. Works Dept., India*), *ret.* '98, *c.* '95, *b.* '41, TIRAH EXP. '97-8, *Asst. Comdg. R.E., desp.*, ○!.

,, *Lt.* Wm. Jno., I.S.C., *17th Madr. Inf.* (Bangalore), *on leave to 22nd July*, *l.* '93, *b.* '70, N.W. FRONTIER '97.

Otway, *Hon. Maj.* Robert Cooke, *late Som. L.I., ret.* '85, *h.m.* '85, *b.* '46, S. AFRICA '78-9, ○!.

Oughterlony, *Hon. Lt.-Col.* Thomas Heathcote, *late R. (Bomb.) A., ret.* '80, *h.l.c.* '80, *b.* '41.

Oughterson, *Lt.-Col.* Jas. Chas., *A.S.C.* (Curragh), *l.c.* '98, *b.* '51.

rn. **Ouless**, *Staff Com.* Philip D., *Enchantress* (Portsmouth), *s.c.* '85.

Ouseley, *Hon. Col.* Ralph, *late Beng. S.C., ret.* '77, *h.c.* '77.

,, *Capt.* Ralph G., R.A., *No. 7 Co.* (Trimulgherry), *c.* '96, *b.* '66.

Outhwaite, *Lt.* John H., *and Gord. Highrs.* (Umballa), *l.* '98, *b.* '72.

Ouvry, *Col.* Henry Aimé, C.B., *late 9th Lrs., ret.* '63, *c.* '63, *b.* '13, PUNJAUB '48-9, ○!!, INDIAN MUTINY '57 (*thanks of Gov.-Gen. in Council*), ○!!, C.B. '58.

Ovans, *Lt.* Chas. P. J., *2nd K.O.S.B.* (Cawnpore), '97, *b.* '74, TIRAH EXP. '97, ○!.

rn. ,, *Mid.* Edwd. H., *Repulse* (Channel), *m.* '98.

Owens, *Maj.* Gerald H., *2nd commg. 2nd Bord. R.* '97 (Quetta), *m.* '91, *b.* '56, AFGHAN '80, ○, WAZIRISTAN '94-5, ○!.

,, *Capt.* Robt. M., *Adjt. 2nd S. Staff. R.* '95 (Thayetmyo, Burma), *c.* '96, *b.* '68.

Overton, *Hon. Capt.* E. Fenwick, *late Qr.-Mr. 3rd K.R.R., ret.* '93, *h.c.* '94, *b.* '47, ZULU WAR '79, ○!, EGYPT '82, ○!, ✠, SOUDAN '84, ||.

,, *Lt.* Geo. C. R., *1st R. Fus.* (Naisirabad), *l.* '97, *b.* '69.

,, *Lt.* Harry R., R.A., *Dep. Batt. Field Art.* (Woolwich), *l.* 94, *b.* '71.

Owen, *Hon. Col.* Arth. Allen, *late 88th Foot, Gent.-at-Arms* '85 (St. James's), *b.* '42, S. AFRICA '77-9, *desp.*, ○!, *brev. lt.-col.*

rn. ,, *Mid.* Bruce L., *Unlaunted* (China), *m.* '97.

,, *Capt.* Chas. C., R.A., *No. 44 Batt.* (Colchester), *c.* '91, *b.* '63.

,, *Hon. Maj.-Gen.* Charles Henry, *late R.A., ret.* '81, *h.m.g.* '81, *b.* '30, CRIMEA '54-5, *desp.*, ○!!, ⓣ, *Kt.* Leg. Hon., *5th cl.* Medj., *brev.-maj.*

,, *Lt.* Chas. H. W., R.A., *No. 16 Co.* (Egypt), *l.* '95, *b.* '72.

,, *Lt.* Chas. R. B., R.A., *p.a.c.* (Woolwich), *l.* '93, *b.* '70.

,, *Lt.-Col.* Chas. Wm., C.M.G., C.I.E., *I.M.S., Med. Adv. to H.H. the Maharajah of Patiala* (Bengal), *l.c.* '96, *b.* '53, AFGHAN '79-80, *desp.*, ○!!, EGYPT '82, ○!, ✠.

,, *Lt.-Col.* Conrad Agnew, *ret. Indian Army, l.c.* '85, ABYSSINIA '67-8, *desp.*, ○ AFGHAN '80, ○.

,, *Hon. Maj.* Edward H. Mostyn, *late 105th Foot, ret.* '63, *h.m.* '63.

,, *Capt.* Fredk. C., R.A. (Staff College, Camberley), *c.* '98, *b.* '68.

,, *Lt.-Col.* Geo. Pridham, R.A., *commg. R.A.* (Roorkee), *l.c.* '96, *b.* '50.

,, *2nd Lt.* Herbert C., *2nd L'pool R.* (Belfast), '98, *b.* '77.

,, *Lt.-Col.* Hy. M., *commg. 1st D.G.* '98 (Dublin), *l.c.* '98, *b.* '58, AFGHAN '79-80, ○, *desp.*

,, *Maj.* Hy. O'B., R.A., *No. 59 Batt.* (Woolwich), *m.* '91, *b.* '54.

,, *Capt.* Ivon Trevor, *R. Berks. R., Paym.* '95 (Cape), *l.* '93, *b.* '64.

rn. ,, *Asst. Engr.* John A. (*tempy.*), *Bonaventure* (China), *a.c.* '95.

,, *Maj.-Gen.* John Fletcher, R.A., *p.a.c., commg. R.A. Malta* '95 (Malta), *m.g.* '94, *b.* '39, ZULU WAR '79, ○!, *desp., brev. col.*

,, *Hon. Brig.-Surg.* Owen, *late A.M.S., ret.* '85, *h.b.s.* '85, NEW ZEALAND '65-6, ○, AFGHAN '78-80, *desp.*, ○!.

rn. ,, *Lt.* Regld. C. L., *Diadem* (Channel), *l.* '98.

,, *Maj.* Richd., *21st Lrs., Mil. Sec. to H.E. Lord Sandhurst* '95 (Bombay), *m.* '92, *b.* '51, AFGHAN '79-80, ○, S. AFRICA '81, BURMA '85-7, ○!.

,, *Hon. Maj.* Robert Edward, *late A.P.D., ret.* '91, *h.m.* '85, SOUDAN '84-5, ○!, ✠.

,, *Capt.* Robt. H., *S. Lanc. R., Adjt. and V.B.* '94 (St. Helens), *c.* '94, *b.* '62.

,, *Capt.* Roger C. R., *1st Oxf. L.I.* (Mullingar), *c.* '98, *b.* '66, MANIPUR '91, ○!, BURMA '91, |, TIRAH EXP. '97, ||, (severely wounded).

,, *Lt.* Sydney L., R.E. (Gosport), *l.* '94, *b.* '72.

,, *Maj.* S. R. J., *ret. Indian Army, m.* '63.

Digitized by Google

rn. **Owen,** *Ch. Engr.* Thos., *ret., c.e.* '88, EGYPT '82, ○, ✱, SUAKIN '84, ♁.
,, *Capt.* Wm. *1st Oxf. L.I.* (Mullingar), *c.* '93, *b.* '66.
,, *Lt.-Col.* Wm., M.D., *I.M.S., Supt. of the Opium Factory* (Behar, Bengal), *l.c.* '97, *b.* '52, AFGHAN '78-80, ○!.
Owens, *Lt.-Col.* Edward French, *late Leins. R., ret.* '91, *l.c.* '91, *b.* '50.
,, *Lt.* Fras. Chas., I.S.C., *7th Bomb. Inf., Asst. to the Dep.-Insp.-Gen. of Burma Mil. Police* (Rangoon), *l.* '94, *b.* '72.
rn. ,, Geo. B., *Camperdown* (Mediterranean), *clk.* '98.
,, *Capt.* Robt. L., *R. Ir. R., Adjt. 3rd Batt.* '98 (Wexford), *c.* '95, *b.* '60.
Owles, *Insp. Vet. Surg.* Alfred J., *late A.V.D., ret.* '81, *i.v.s.* '70, CRIMEA '55-6, ○!, ⓟ, INDIAN MUTINY '57-8, ○!.
rn. **Oxland,** *Rev.* Wm., B.A., (Chatham Dockyard & Naval Hospital), *chapl. & nav. insr.* '77.
rn. **Oxley,** *Rear-Adm.* Chas. Lister, J.P., *r.a.* '95, *b.* '41, CHINA '59, *desp.*, ○, A.D.C. '92-5.
,, *Lt.-Col.* Charles Rawson, *ret. Indian Army, l.c.* '85.

Oxley, *Capt.* Regld. S., *p.s.c., 4th K.R.R.* (Cork), *c.* '93, *b.* '63, MANIPUR EXP. '91, ○!.
,, *Brev.-Col.* Robert Henry, *late Gord. Highrs., ret.* '96, *b.c.* '95, *b.* '47, AFGHAN '79-80, *desp.*, ○!.
Oxmantown, *Lt.* Lord, *1st Cold. Gds.* (Chelsea), *l.* '98, *b.* '73.
Ozanne, *Hon. Lt.-Col.* Chas. Heinekin, *Assist.-Commy.-Gen. of Ord., Nav. Ord. Dept.*, '92 (Admiralty), *h.l.c.* '97, *b.* '55.
rm. ,, *Lt.* Harold, *l.* '98, *b.* '79.
rn. **Ozzard,** *Lt.* Allan H., *Hibernia* (Malta), *l.* '89.
,, *Capt.* Fairlie R., *I.M.S., Punj. Frontier Force, Senr. Medl. Offr.* (Edwardesabad), *c.* '89, *b.* '65, MIRANZAI (*1st & 2nd*) EXPS. '91, ○!.
,, *Maj.* Hudson Hy., I.S.C., *Cantonment Magistrate* (Ranikhet), *m.* '94, *b.* '57, PERAK EXP. '75-6, ○!, AFGHAN '78-9, ○.
rn. ,, *Paym.-in-Ch.* Jas. W., *ret., p.i.c.* '72, SYRIA '40, ○, ⓟ, CHINA '42, BORNEO '45, BALTIC '54-5, ○, Greenwich Hosp. pension '75.

Digitized by Google

P.

Packard, *Lt.* Henry N., R.A., *No.* 12 *Batt.* (Jullundur), *l.* '93, *b.* '70.
rn. **Packe,** *Com.* Horatio, *ret.*, *c.* '73, LAGOS '51, BLACK SEA '54, O|, ⊕|, BALTIC '55 (wounded), O, CHINA '57-8, O.
Packman, *Hon. Lt.-Col.* Frederick William Vance, *late Staff-Paym. A.P.D.*, *ret.* '86, *h.l.c.* '86.
,, *Capt.* Fredk. L. A., *2nd E. Surr. R.* (Woking), *c.* '96, *b.* '55.
Paddon, *Hon. Lt.-Col.* Henry Wadham Locke, *late 7th Fus.*, *ret.* '81, *h.l.c.* '81, *b.* '39, N.W. FRONTIER '63, O|.
rn. **Padwick,** Victor O., *Hotspur* (Bermuda), *clk.* '97.
rn. **Page,** *Staff-Surg.* Alfred M., *Magdala* (Bombay), *s.s.* '97.
rn. ,, *Engr.* Fredk. J., *Snapper* (Sheerness), *c.* '92.
,, *Hon. Lt.* Geo., *Qr.-Mr.* 11*th Hrs.* (Sialkote), *h.l.* '90, *b.* '60.
rn. ,, *Mid.* Geo. F. L. L., *Terrible* (Partic. Service), *m.* '97.
,, *Hon. Lt.-Gen.* George Hyde, *ret.* '85, *h.l.g.* '85, *b.* '23, NEW ZEALAND '45-7, O.
rn. ,, *Asst. Engr.* Gilbert H., *Diadem*, Channel), *a.c.* '95.
,, *Hon. Lt.* James A., *Qr.-Mr.* 1*st R. Innis. Fus.* (Enniskillen), *h.l.* '97, *b.* '53.
rn. ,, *Paym.-in-Ch.* Jno. L., *ret.*, *p.i.c.* '94, BALTIC '55, O, CHINA '60, O.
,, *Hon. Lt.* Louis C., *Qr.-Mr.* 8*th Hrs.* (Curragh), *h.l.* '90, *b.* '53.
rm. ,, *Hon. Maj.* Nathaniel, *late Qr.-Mr. R.M.*, *ret.* '89, *h.m.* 89, CRIMEA '54-5, O||, ⊕, CHINA '57-61, O|.
,, *Capt.* Robt. B., 1*st Lanc. Fus.* (Aldershot), *c.* 90 *b.*, '58.
rn. **Paget,** *Rear-Adm.* Arthur Cecil Hy., *ret. list* '93, *r.a.* '96, BALTIC '54, O, BLACK SEA '54-5, O|, ⊕|, CHINA '57, O|, CHINA '58.
rn. ,, *Capt.* Alfred W., *Nav. Attaché* '96 (Berlin), *c.* '96, *b.* '52, EGYPT '82, O, ✱, SUAKIN '84-5, ||, GEMAIZAH '88, *desp.*, *prom.*, |.
,, *Maj.* Alwyn de Blaquière Valentine, *2nd commg. 2nd Durh. L.I.* '96 (Poona), *m.* '91, *b.* '55.
,, *Col.* Arth. Hy., *Maj. & Lt.-Col.*, *2nd commg. 2nd Scots. Gds.* (Windsor), *c.* '95, *b.* '51, ASHANTI '73, O, SOUDAN '85, O|, ✱, BURMA '85-6, O.
rn. ,, *Com.* Claude, *ret.*, *c.* '96, ABYSSINIA '68, O.
,, *Capt.* Geo. L., *Rif. Brig.* (Gosport), *c.* '98, *b.* '71.
,, *Lt.-Col.* Harold, C.B., *p.s.c.*, *commg. 7th Hrs.* '95 (Norwich), *b.* '49, SOUDAN 84-5, O|, ✱, *brev. maj.*, *desp.*, S. AFRICA '96-7, C.B., *desp.* O.
,, *Lt.* John B., *W. Yorks. R.* (Egyptian Army), *l.* '94, *b.* '70, ASHANTI '95-6, ✱.
,, *Capt.* Victor F. W. A., R.A., E *Batt. R.H.A.* (Aldershot), *c.* '90, *b.* '61.
,, *Maj.* Wellesley L. H., R.A., *No.* 63 *Batt.* (Bristol), *m.* '97, *b.* '58.
,, *Hon. Maj.-Gen.* Wm. Henry, *late Beng. S.C.*, *ret.* '77, *h.m.g.* '78.
Pain, *Maj.* Arthur Henry, *late Gord. Highrs.*, *ret.* '93, *m.* '86, *b.* '51, EGYPT '82, O|, ✱.
Pain, *Maj.* (*brev. Lt.-Col.*) Geo. W. H., *Worc. R.* (Egyptian Army), *m.* '94, *b.* '55, SOUDAN '88-91, O|, ✱, 3*rd cl.* Medj., 3*rd cl.* Osm., DONGOLA EXP. '96, *desp.*, *brev. lt.-col.*
Paine, *Lt.* Albert I., 3*rd K.R.R.* (Kilkenny), *l.* '97, *b.* '74.
rn. ,, *Lt.* Godfrey M., *Renown* (North America), *l.* '93.
,, *Lt.* James H., R.A., *No.* 4 *Hazara Mtn. Batt.* '96 (Edwardesabad), *on leave to August*, *l.* '93, *b.* '70.
Painter, *Capt.* Arnaud C., R.E., *Ordn. Sur. Offr.* (Redhill), *c.* '91, *b.* '63.
,, *Lt.* Geo. E., R.E., 25*th Fort. Co.* (Hong Kong), *l.* '98, *b.* '75.
Pakenham, *Hon. Maj.* C., *late Adjt.* 3*rd* (*Mil.*) *Battn. R. Irish Fus.*, *ret.* '88, *hon. maj.* 81.
,, *Capt.* Hon. Edwd. M., 3*rd Cold. Gds.* (Wellington Barracks), *c.* '97, *b.* '66.
,, *Lt.* George de la Poer Beresford, I.S.C., *Actg. Qr.-Mr.* 39*th Beng. Inf.* '98 (Killa Drosh, Chitral), *l.* '97, *b.* '75.
,, *Capt.* Harry F., *K.R.R.*, *A.D.C. to Maj.-Gen. Barnard*, *2nd Inf. Brigade* '97 (Aldershot) *c.* '91, *b.* '64, HAZARA EXP. '91, O|, MIRANZAI EXP. '91, |.
,, *Capt.* Hercules A., *late 2nd Gren. Gds.*, *c.* '94, *b.* '63, SOUDAN '85, O|, ✱ (*ret.* '98).
,, *Lt.* Robt. E. M., 1*st R. Muns. Fus.* (Fermoy) *l.* '98, *b.* '74.
,, *Lt.-Gen.* Thos. Henry, *Col. E. Lanc. R.* '90 (19 Hertford Street, W.), *g.* '82, *b.* '26, CRIMEA '54, twice wounded, *desp.*, O|, 5*th cl.* Medj., ⊕, ⊕, *brev. maj. & lt.-col.*
rn. ,, *Com.* Wm. C., *Venus* (Mediterranean), *c.* '96.
,, *Maj.* Wm. Wingfield Verner, I.S.C., *2nd commg.* 19*th Madr. Inf.* '95 (Quilon, Madras), *m.* '98, *b.* '57.
Palairet, *2nd Lt.* Chas. A. H., 1*st R. Fus.* '98 (Naisirabad), *b.* '77 (*from* 73*rd Oxf. L.I.*).
Paleologus, *Lt.* Wm. Constantine, I.S.C., 28*th Punj. Inf.* (Ferozepore), *l.* '91, *b.* '70.
Paley, *2nd Lt.* Alan T., 3*rd Rif. Brig.* (Rawal Pindi), '97, *b.* '76.
,, *Col.* Edwd. G., *late* 18*th Hrs.*, *c.* '97, *b.* '49, *half-pay* '98.
,, *Lt.* Geo., *2nd Rif. Brig.* (Crete), *l.* '94, *b.* '72.
rn. ,, *Mid.* Ivor S., *Royal Oak* (Mediterranean), *m.* '97.
,, *Lt.* Raymd. E., R.A., *No.* 25 *Batt.* (Bangalore), *l.* '97, *b.* '74.
Palin, *Capt.* Gilbt. Walt., I.S.C., *Asst. Commy.-Gen.* 4*th cl.* '94 (Poona), *c.* '94, *b.* '62, ZHOB VALLEY '84, ISAZAI '92, DONGOLA '96, O, TIRAH EXP. '98, *desp.*, O|.
,, *Capt.* Phil. Chas., I.S.C., 14*th Sikhs* '89 (Nowshera), *c.* '97, *b.* '64, BURMA '87-9, O|, HAZARA '88, O|, WAZIRISTAN '94-5, |.
,, *Lt.* Randle Harry, I.S.C., 30*th Bomb. Inf.*, *temply. Comdg. the Depôt* (Karachi), *l.* '95, *b.* '73.
Palk, *Capt.* Chas. Hy. L., M.B., *I.M.S.*, *Supt. Lunatic Asylum* (Madras), *c.* '91, *b.* '66.
,, *Lt.* Hon. Lawrence C. W., 1*st Hamps. R.* (Landi Kotal) *l.* '97, *b.* '70.
rn. **Pallett,** *Engr.* Wm. H., *c.* '89, VITU '90, *desp.*, O|.
Pallin, *Vet.-Maj.* Danl. C., *A.V.D.* (Chatham), *v.m.* '97, *b.* '50, S. AFRICA '81.

Digitized by Google

Pallin, *Vet.-Lt.* Wm. Alfd., *A.V.D., Senr. Vet. Offr.* (Neemuch), *v.l.* '97, *b.* '73.
rn. **Palliser,** *Rear-Adm.* Hy. St. Leger Bury, *r.a.* '93, *b.* '39, *Com.-in-Ch. Pacific Station* '96, *Impérieuse* (Pacific), BALTIC '54, ○, BLACK SEA '55, ○!, ⊛.
rn. **Pallot,** *Asst. Engr.* Elias G., *Empress of India* (Mediterranean), *a.e.* '97.
rn. **Palmer,** *Mid.* Alex. R., *Champion* (Training Squad.), *m.* '95.
rn. ,, *Fl. Engr.* Alfd., *Nelson* (Portsmouth), *f.e.* '93.
,, *Lt.-Gen.* Sir Arthur Power, K.C.B., I.S.C., *commg. the Forces in the Punjab* '98 (Murree), *l.g.* 97, *b.* '40, MUTINY '57-9, ○, N. W. FRONTIER '63-4, ○|, ABYSSINIA '68, ○, DUFFLA '74-5, *desp.*, ACHEEN '76-7, *desp.* (Dutch, ✠), AFGHAN '78-80, *desp.*, ○!, *brev. lt.-col.*, SOUDAN '85, *desp.*, ○|, ✠, C.B., N.W. FRONTIER '97, *commg. Lines of Communication, Tirah Exp., desp.*
Capt. Arthur S., *York & Lanc. R., Regtl. Officer, Army Ordn. Dept* '98, *c.* '90, *b.* '62.
,, *Lt.* Cecil C., R.A., *No.* 18 *Co.* (Aden), *l.* '94, *b.* '72.
,, *Lt.* Cecil H., *2nd Worc. R.* (Bermuda), *l.* '97, *b.* '73.
,, *Dep. Surg.-Gen.* Charles, M.D., *ret. I.M.S., d.s.g.* '79.
,, *Col.* Clarence Henry, *late I.S.C., ret.* '91, *col.* '88, HAZARA '68, ○|, LUSHAI '71-2, *desp.*, |, BURMA '87, |.
,, *Lt.* Cyril E., R.A., *No.* 47 *Batt.* (Meean Meer), *l.* 93, *b.* '70.
,, *Sist.* D. F., *A.N.S.* (Dublin), '98.
,, *Lt.-Col.* Edwd., *I.M.S., 9th Beng. Lrs.* (Mooltan), *l.c.* '92, *b.* '46, AFGHAN '79-80, *desp.*, ○|, ✠, HAZARA EXP. '91, *desp.*, ○, CHITRAL '95, ○'.
rn. ,, Edwin M., *Jupiter* (Channel), *nav. c.* '98.
rn. ,, *Capt.* Geo., F.R.G.S., *ret.* '73, *c.* '70, *Greenwich Hosp. pension* '85.
,, *Lt.-Col.* George Herbert, *late R.A., ret.* '94, *l.c.* '91, *b.* '44, ASHANTI '74, ○|.
,, *Lt.* Gerald Steuart, I.S.C., *Wing. Offr. 5th Hyderabad Inf.* (Bolarum), *l.* 97, *b.* '75.
rm. ,, *Capt.* Harry D., *Adjt. Supernum. Depôt* (Walmer), *c.* '95, *b.* '66.
,, *Capt.* Hy. Ingham Evered, I.S.C., *actg. 2nd-in-comd. Guides Cav.* '97 (Mardan), *c.* '94, *b.* '62, MIRANZAI '91, ○|, CHITRAL '95, ○|, MALAKAND '97 (severely wounded at Landakai), ||.
,, *Capt.* Hugh R., R.A., *No.* 11 *Co.* (Fort St. George), *c.* '96, *b.* '66.
rn. ,, *Capt.* John, *ret.* '89, *c.* '82, W. AFRICA '50, *desp.*, BALTIC '54-5, ○, JAPAN '64, *desp.*
rn. ,, *Hd. Schoolmaster* Jno. H., *Excellent* (Portsmouth), *h.s.* '89.
rn. ,, *Fleet-Surg.* John L., F.R.G.S., *ret.* '74, *f.s.* '70.
rn. ,, *Lt.* Norman C., *Royal Oak* (Mediterranean), *l.* '88, E. AFRICA '88, *prom.*
,, *Col.* Robert Henry, *late I.S.C., ret.* '91, *c.* '87.
,, *Maj.-Gen. & Hon. Lt.-Gen.* Sir Roger William Henry, Bart., *Col. 20th Hrs.* '91 (Carlton Club), *l.g.* '81, *b.* '32, CRIMEA ○|||, ⊛.
,, *Lt.* Roland G., *2nd S. Wales Bord.* (Pembroke Dock), *l.* '98, *b.* '76.
,, *2nd Lt.* Vivian Trestrail Dampier, *3rd Cold. Gds.* (Wellington Barracks) '98, *b.* '76 (*late 3rd E. Kent R.*).
Palmer, *Hon. Maj.* William, *late Staff-Paym. A.P.D., ret.* '95, *h.m.* '85, INDIAN MUTINY '57-8, ○.
,, *Capt.* Wm. L., R.E. (Cork), *c.* '98, *b.* '68.
rm. ,, Orpen-, *Lt.* Edwd. O. H., *Magnificent* (Channel), *l.* '96, *b.* '70.
Palmes, *Maj.* Bryan, *late Som. L.I., ret.* '91, *m.* '89, *b.* '51.
,, *Maj.* George C., *1st S. Wales Bord.* (Meerut), *m.* '92, *b.* '57, S. AFRICA '77-8-9, ○!.
,, *Capt.* Gerald L., *2nd R. Lanc. R.* (Lichfield), *c.* '93, *b.* '64.
,, *Maj.* Philip, *2nd N. Lanc. R.* (Dover), *m.* '95, *b.* '56, AFGHAN '78-9, ○'.
rn. **Pamphlett,** *Fleet Engr.* William F., *Astræa* (Mediterranean), *f.e.* '99, SOUDAN '84-5, *desp.*, ○|, ✠, VITU '90, *desp.*, *prom.*, ○'.
Panet, *Lt.* Alphonse E., R.E., *Mil. Works Dept.* (Ferozepore, Punjab), *l.* '91, *b.* '67, WAZIRISTAN EXP., '94-5, ○|.
Pank, *Maj.* Philip Durrell, *I.M.S.* (Bengal), *m.* '92, *b.* '53, MAHSOOD WUZEEREE EXP. '81.
rn. **Panter,** *Rev.* Chas. E., M.A., *Impérieuse* (Pacific), *chapl.* '81, SUAKIN '84, ○, ✠.
Panton, *Capt.* Jno. G., *1st R. Suss. R.* (Aldershot), *c.* '91, *b.* '61.
Panzera, *Hon. Lt.-Col.* Francis W., R.E. (*Mil.*), *Special Commissioner, Ngamiland* '93 (Brit. Bechuanaland), *h.l.c.* '98, MATABELELAND '93-4, ○.
Papillon, *Hon. Maj.* Alexander F. William, *late R.A., ret.* '53, *h.m.* '54.
,, *Hon. Lt.-Col.* David, *late Gord. Highrs., ret.* '84, *h.l.c.* '84, *b.* '44.
rn. ,, *Com.* Fredk., *Nautical Asst. Packet Services* (G.P.O.), *ret.* '94, *c.* '84.
Parakh, *Surg. Lt.-Col.* Dhanjisha N., *ret. I.M.S., s.l.c.* '94.
,, *Lt.-Col.* Dhanjisha N., *I.M.S., Residency Surgeon* (Jaipur), *l.c.* '94, *b.* '49.
Pardoe, *Hon. Lt.-Col.* Thomas Francis, *late Chesh. R., ret.* '81, *h.l.c.* '81, *b.* '37.
rma. **Paris,** *Maj.* Archibald, *p.s.c., Adjt. Antrim Art. Mil.* '94 (Carrickfergus), *m.* '98, *b.* '61.
rn. ,, *Lt.* Herbt. G., *Dædalus* (Bristol), *l.* '81, EGYPT '82, ○, ✠, SUAKIN '84, |.
rn. **Parish,** *Nav. Instr.* Arth. J., M.A., *Revenge* (Mediterranean), *n.i.* '88.
rn. ,, *Surg.* Beauchamp F., *Ramillies* (Mediterranean), *s.* '92.
rn. ,, *Paym.-in-Ch.* Robert W., *ret. p.-i.-c.* '91, BLACK SEA '54-5, ○', ⊛, N. ZEALAND '60-1, ○.
rn. ,, *Rev.* William S., M.A., *chapl.* '42, *ret.*
Park, *Maj.* Cecil W., *2nd commg. 1st Devon R.* '97 (Jullundur), *m.* '92, *b.* '56, AFGHAN '78-80, ○.
Parke, *Hon. Brig.-Surg.* Duke, *late A.M.S., ret.* '86, *h.b.s.* '86, *b.* '46, W. COAST AFRICA '83, *desp.*
rn. ,, *Com.* Fredk., *ret., c.* '70, *naval pension* '83.
,, *Hon. Lt.* Geo. Arth., *Assist. Comm. of Ord.* '97 (Ceylon), *h.l.* 97, *b.* '63, S. AFRICA '96, ○, *prom. Assist. Comm.*
,, *Capt.* Lawrence, *Durh. L.I., Adjt. 5th V.B. Ches. R.* '94 (Congleton), *c.* '89, *b.* '60.
,, *Col.* Roger Kennedy, *half pay* '97, *c.* '96, *b.* '48.
Parker, *Lt.* Alfred C., *R. Suss. R.* (Egyptian Army), *l.* '98, *b.* '74.
rn. ,, *Paym.* Alfred R., *Sec. to Adm. Noel* '98, *Revenge* (Mediterranean), *p.* '98, EGYPT '82, ○, ✠, ZANZIBAR '96.

Digitized by Google

Parker, *Capt.* Arth., *5th Lrs.* (Natal), *c.* '93, *b.* '67.
rn. ,, Chas. A., *Royal Arthur* (Australia), *clk.* '98.
,, *Brig.-Surg.* Charles Robert G., *ret. I.M.S.*, *b.s.* '86.
,, *Hon. Maj.* C. W., *late Adjt. R. East Middx. Mil.*, *ret.* '75, *h.m.* '75.
rn. ,, *Lt.* Edmond H., *Ardent* (Mediterranean), *l.* '91.
,, *Capt.* Erasmus D., *late Manch. R.*, *now 5th R. Fus.*, *ret.* '98, *c.* '98, *b.* '67.
rn. ,, *Lt.* Ernest E., *Caledonian* (Queensferry), *l.* '97.
,, *Capt.* Fredk. J., *Adjt. 1st North'n R.* '98 (Fyzabad), *c.* '89, *b.* '61.
rn. ,, *Surg.* Fredk. W., Plymouth Nav. Hosp., *s.* '90.
,, *Hon. Lt.* Geo., *Rg.-Mr. 2nd Dns.* (Edinburgh), *h.l.* '95, *b.* '59.
rn. ,, *Adm.* George, J.P., *ret. list* '72, *a.* '84.
,, *Lt.* Geo. H., *1st Hamps. R.* (Landi Kotal), *l.* '94, *b.* '70.
rn. ,, *Mid.* Geo. H. I., *Hood* (Mediterranean), *m.* '98.
,, *Col.* George Hubert, C.B., *late Regl. Dist.*, *ret.* '89, *c.* '81, *b.* '34, AFGHAN '79-80, *desp.*, ○‖, ✱, C.B., TRANSVAAL '81.
,, *Lt.* Geo. Marcus G., I.S.C., *14th Bomb. Inf.*, *Dep. Asst. Commy.-Gen.* 98 (Bareilly), *l.* '94, *b.* '71.
,, *Capt.* Gilbert L., *1st N. Lanc. R.* (Cape), *c.* '95, *b.* '68.
,, *Capt.* Harry Prevost England, I.S.C., *29th Bomb. Inf.* '90 (Hyderabad, Sindh), *c.* '96, *b.* '64, E. AFRICA '95-6, ○.
,, *Col.* Harry Wm., *late* 18th *Hrs.*, *ret.* '89, *c.* '87, *b.* '49.
rn. ,, *Asst. Paym.* Hy. C. F. C., *Thrush* (Cape), *a.p.* '86, EGYPT '82, ○, ✱, ZANZIBAR '96.
rn. ,, *Lt.* Hy. W., *Hussar* (Mediterranean), *l.* '97.
,, *Capt.* Hy. Wm. M., R.A., *No.* 12 *Co. Western Div.* (Jersey), *c.* '98, *b.* '69, ISAZAI EXP. '92.
,, *Capt.* Hubert W. E., *S. Wales Bord.*, *Special Empt. with R. Niger Co.* '96 (Royal Niger Co.), *c.* '98, *b.* '72, NIGER-SOUDAN '96-7, ○†.
,, *Capt.* Jas., I.S.C., *26th Bomb. Inf.* '92 (Lorolai), *c.* '97, *b.* '66, BURMA '86-7, ○‖.
rm. ,, *Capt.* Jas. H., *Hawke* (Mediterranean), *c.* '95, *b.* '66.
rn. ,, *Sub-Lt.* Jas. S., *Royal Oak* (Mediterranean), *s.l.* '96.
,, *Brev.-Maj.* John L., R.A., *commg. No.* 2 *Derajat Mtn. Batt.* '93 (*on leave till Sept. 13th*), *b.m.* '98, *b.* '63, BURMA '86-7, *desp.*, HAZARA EXP. '91, 2ND MIRANZAI EXP. '91, *desp.*, CHITRAL '95, ○‖, *desp.*, N.W. FRONTIER '97-8, Tirah and Kohat, *desp.*, ○‖, *brev. maj.*
,, *Maj.* (*temp. Lt.-Col.*) John Wm., I.S.C., *Comdt. 16th Madr. Inf.* '93 (Rangoon), *m.* '95, *b.* '56, AFGHAN '79-80, ○, BURMA '86-9, ○‖.
,, *Maj.* John Wm. Robinson, *late York R.*, *ret.* '96, *m.* '90, *b.* '57.
,, *Lt.-Col.* Joseph, M.D., *I.M.S.* (Bombay), *l.c.* '95, *b.* '53, BURMA '86-9, ○‖.
,, *Lt.* Lionel L., R.A., *No.* 80 *Batt.* (Jhansi), *l.* '93, *b.* '72.
,, *Maj.-Gen.* Neville Fraser, *Beng. Inf.*, *m.g.* '97, *b.* '42, HAZARA '68, ○, AFGHAN '78-9, ○, *desp.*
,, *Capt.* Neville Thornton, I.S.C., *6th Beng. Inf.* '87 (Meerut), *c.* '96, *b.* '64.
rn. **Parker**, *Com.* Osborn H., *ret.*, *c.* '73, CHINA '62, CONGO '65.
rn. ,, *Mid.* Patrick E., *Hawke* (Mediterranean), *m.* '97, BENIN '97, ○.
rn. ,, *Capt.* Philip R. H., *Comdr. of Batteries, Tasmania Defence Force* '88 (Hobart), *ret. c.* '88.
rn. ,, *Lt.* Reginald F., *Mars* (Channel), *l.* '93.
rn. ,, *Lt.* Richd. H., *Porpoise* (Australia), *l.* '93.
,, *Lt.* Robt. Gabbett, *1st R. Lanc. R.* (Singapore), *l.* '97, *b.* '75.
,, *Lt.* Robt. H., R.A., *Sch. of Gunnery* (Shoeb'ness), *l.* '94, *b.* '72.
,, *Brev. Col.* Robert John Henry, *late R.E.*, *ret.* '94, *b.c.* '94, *b.* '40.
,, *Capt.* St. John W. T., *A.S.C.* (Sierra Leone), *c.* '92, *b.* '66.
rn. ,, *Paym.-in-Ch.* Silas W., *ret.*, *p.i.c.* '97, CHINA '55-9 (slightly wounded '59), ○‖.
,, *2nd Lt.* Theophilus Hastings, *1st Wilts. R.* (Quetta), '97, *b.* '77.
,, *Lt.-Col.* Walter A., *late R.A.M.C.*, *ret. l.c.* '98, *b.* '49.
,, *Lt.-Col.* Walter Augustus, *late A.M.S.*, *ret.* '98, *s.l.c.* '98, *b.* '49 (*temp. emp.* Reading).
,, *Lt.* Walter M., *1st North'n R.* (Fyzabad), *l.* '98, *b.* '75.
,, *Lt.* Wm., R.A., *Dist. Offr.*, *No.* 2 *Co. Western Div.* (Scarborough), *l.* 89, *b.* '49.
,, *Capt.* Wm. F., *Rif. Brig.*, *Adjt. 3rd V.B. Durh. L. I.* '95 (Sunderland), *c.* '91, *b.* '60.
,, *Hon. Lt.-Col.* Wm. Henry, *late 17th Foot*, *ret.* '77, *h.l.c.* '77, *b.* '33.
,, *Col.* William Jackson, *Unemp. Sup. List. I.S.C.* '96, *c.* '88, *b.* '39, BHOOTAN '65-6, ○‖.
rn. ,, *Ch.-Engr.* Wm. R., *Perseus* (Sheerness), *c.e.* '96.
Parker-Jervis, *Lt.-Col.* Charles Edward, *late Durh. L.I.*, *ret.* '92, *l.c.* '91, *b.* '50.
Parkes, *Hon. Capt.* Jas. A., *Qr.-Mr. 3rd Durh. L.I.* '92 (Barnard Castle), *h.c.* '97, *b.* '53.
Parkin, *Capt.* Arth., *1st North'n R.* (Fyzabad), *c.* '91, *b.* '62.
,, *Lt.* Francis H., *S. Staff. R.*, *W. Africa Frontier Force* '98 (Niger Territories), *l.* '96, *b.* '72.
r.n. ,, *Vice-Adm.* George Henry, *ret. list* '83, *v.a.* '88, BALTIC '54-5, ○, ASHANTEE '73-4, ○.
,, *Maj.* Henry, I.S.C., *Dep. Insp.-Gen. Military Police, Burma*, and *Hon. A.D.C. to the Lt.-Govr.* (Rangoon), *m.* '98, *b.* '58, ZHOB VALLEY '84, BURMA '86-9, ○‖, *desp.*, KACHIN HILLS '92-3.
,, *Lt.-Cd.* Jno. Wm. Brooke, *A.S.C.*, *D.A.A.G.* '98 (Aldershot), *l.c.* '90, *b.* '53.
Parkinson, *2nd Lt.* Chas. Colville, *2nd Derby R.* (Aden), '98, *b.* '77.
,, *Hon. Maj.-Gen.* Charles Frederick, *late 95th Foot*, *ret.* '80, *h.m.g.* '80, *b.* '37, CRIMEA '55 (wounded), ○‖, ⊕, INDIAN MUTINY '58-9, *desp.*, ○‖.
,, *Maj.* Fras. R., *2nd Welsh R.* (Bellary), *m.* '96, *b.* '56, SOUDAN '88, ○‖.
,, *Hon. Lt.-Col.* Fredc. Fenton, *Staff Paym.* '93 (Portsmouth), *h.l.c.* '98, *b.* '44.
,, *Maj.* Jas. R., *2nd commg. 2nd Hamps. R.* '97 (Cork), *m.* '94, *b.* '58.
,, *Maj.* Percival G., *Ord. Offr.* 3rd cl. '96 (Devonport), *m.* '96, *b.* '56.
,, *Surg.-Maj.* Richard Colville, *late Med. Dept.*, *ret.* '82, *s.m.* '79, TRANSVAAL '81, *desp.*

Digitized by Google

rn. **Parks,** *Com.* Murray T., *c.* '96, EGYPT '82, ○, ✱, BENIN RIVER '94, *desp.*, ○!, M'WELI '95, *desp.*, |.

Parkyn, *Lt.-Col.* George John, *late A.S.C., ret.* '95, *l.c.* '83, *b.* 42, SOUDAN '85, ○!, ✱.

Parlby, *Capt.* Regld. J. H., *Devon. R., Adjt. 2nd Vol. Batt.* '96 (Plymouth), *c.* '90, *b.* '61.

r.n. **Parminter,** *Rev.* Henry, B.A. (Humshaugh Rectory, Northumberland), *ret.* '70, *chapl.* '52.

Parmiter, *Lt.* Chas. L., *1st L'pool R.* (Cape), *l.* '93, *b.* '67.

rn. **Parnall,** *Asst. Engr.* Walter R. (Greenwich College), *a.c.* '97.

Parnell, *Hon. Col.* the Hon. Arthur, *late R.E., ret.* '83, *h.c.* '83, *b.* '41.

rn. ,, *Mid.* Gerald L., *Cleopatra* (Training Squadron), *m.* '96.

rn. **Parr,** *Capt.* Alfred A. C., F.R.G.S., *Prince George* (Channel), *c.* '87, *b.* '49, ARCTIC '75-6, *prom.*, ○, EGYPT '82, ○, ✱, *3rd cl.* Medj.

,, *Capt.* Clements, *2nd Oxf. L.I.* (Ferozepore), *c.* '93, *b.* '65.

,, *Lt.* Harrington O., I.S.C., *Adjt. 7th Beng. Inf.* '96 (Nowgong), *l.* '89, *b.* '67, BURMA '92-3, *desp.*, N.W. FRONTIER '97-8, TIRAH EXP., *desp.*, ○‖.

,, *Col.* (*tempy. Maj.-Gen.*) Henry Hallam, C.B., C.M.G., *commg. the troops at Shorncliffe* '98 (Shorncliffe Camp), *c.* '86, *b.* '47, KAFFIR WAR '77-8, ZULU WAR '79, *desp.*, ○!, C.M.G., TRANSVAAL '81, EGYPT '82 (severely wounded at Mahuta), *desp.*, ○, ✱, *brev. maj.*, *4th. cl.* Medj., SOUDAN '84-5, *desp.*, |||, *brev. lt.-col.*

,, *Hon. Brig.-Surg.* James, *late A.M.S., ret.* '85, *h.b.s.* '85.

rn. ,, *Fl.-Surg.* James F., *ret.* '82, *f.s.* '82.

,, *Hon. Lt. & Rg.-Mr.* John F., R.A., *Staff Field Art.* (Aldershot), *h.l.* '97, *b.* '67.

,, *Rev.* Willoughby Chase, M.A., *Chapl. 3rd Cl.*, '98 (Malta), *b.* '53.

Parratt, *Hon. Lt.-Col.* E. L., *late Adjt. 3rd R. Surr. Mil., ret.* '75, *h.l.c.* '75.

Parrott, *Hon. Maj.-Gen.* Benjamin, *late Beng. S.C., ret.* '78, *h.m.g.* '78.

,, *Lt.-Col.* Benj. Alexr. Napier, *late* I.S.C., *ret.* '98, *l.c.* '94, *b.* '50, ARAKAN '71-2, BURMA '86-9, ○!, *desp.*, mentioned by Indian Govt.

rn. ,, *Eng.* Jasper W. A., *Albatross* (works, Chiswick), *c.* '89.

Parry, *Lt.* Claud F. P., R.A., *No. 1 Batt.* (Kirkee), *l.* '93, *b.* '70.

,, *Capt.* Edgar Rowe, M.B., *I.M.S., 16th Beng. Inf.* (Cawnpore), *c.* '96, *b.* '68.

,, *Capt.* Edwd. C. M., *1st E. Kent* (dep., Canterbury), *c.* '93, *b.* '63, CHITRAL '95, ○!.

,, *Hon. Maj.-Gen.* Frederick Wm. Best, *late Chesh. R., ret.* '87, *h.m.g.* '87, *b.* '41.

,, *Hon. Lt.-Col.* George Sidney, *late R.A., ret.* '84, *h.l.c.* '84, *b.* '43.

,, *Capt.* Hy. Jules, M.B., *R.A.M.C., commg. B Co., Depôt, & Training School* '98 (Aldershot), *c.* '90, *b.* '67.

rn. ,, *Asst. Engr.* Herbt. L., *Jupiter* (Channel), *a.c.* '97.

,, *Capt.* Jas. B., R.A., *Adjt. Mid-Ulster Art.* '95 (Dungannon), *c.* '93, *b.* '65.

rn. ,, *Lt.* John F., *Dart* (Surveying Service), *l.* '85, SUAKIN '84-5, ○, ✱.

rm. ,, *Hon. Maj.* John Horndon, *late R.M.L.I., ret.* '72, *h.m.* '72, OPERATIONS IN JAPAN '64.

,, *Rear-Adm.* John Parry Jones, *ret. list* '73, *r.a.* '88, BLACK SEA '54-5, ○!, ⊛.

Parry, *Capt.* Llewellyn H., R.A., *Adjt. 2nd Cinque Ports Vol. Art.* '98 (St. Leonards) *c.* '91, *b.* '62.

,, *Capt.* Morris Vivian, *Adjt. 2nd Hamps. R.* '95 (Cork), *c.* '97, *b.* '65.

,, *Hon. Lt.-Col.* Reginald Coleridge, *late 102nd Ft., ret.* '79, *h.l.c.* '79, *b.* '38, INDIAN MUTINY '57-8, ○‖, a year's service for Lucknow.

rn. ,, *Mid.* Regld. St. P., *Prince George* (Channel), *m.* '95.

rn. ,, *Engr.* Regld. W., *Anson* (Mediterranean), *c.* '94.

,, *Capt.* Wm., *Adjt. 2nd Wilts. R.* '99 (Guernsey), *c.* '99, *b.* '67.

,, **Jones-,** *Capt.* John J. B., *D. of Corn. L.I. Adjt. 2nd Vol. Battn.* '96 (Bodmin), *c.* '95, *b.* '63.

rn. ,, **Jones-,** *Asst. Paym.* Sydney H., *Lapwing* (E. Indies), *a.p.* '93.

rn. ,, *Rev.* William W., M.A., *ret.* '85, *chapl. & nav. instr.* '66.

Parry Okeden, *Lt.-Col.* Uvedale Edward P., *late 18th Hrs., ret.* '83, *l.c.* '82, *b.* '45.

Parsons, *2nd Lt.* Alfd. Woodis, *19th Hrs.* (Secunderabad), '98, *b.* '78.

,, *Col.* Arthur Dewar, *ret. Madras Cav.*, *c.* '83, AFGHAN '79-80, ○.

,, *Lt.* Cecil, *1st R.W. Surr.* (Rawal Pindi), *l.* '94, *b.* '70, N.W. FRONTIER '97, ○!.

,, *Maj.* (*brev.-Col.*) Chas. Sim Bremridge, R.A., *Governor of the Red Sea Littoral and commg. the forces* '96 (Suakin), *b.c.* '98, *b.* '55, KAFFIR WAR '77-8, ZULU WAR '79, *desp.*, ○!, TRANSVAAL '81, Laing's Nek and Igogo (severely wounded), *desp.*, EGYPT '82, ○!, ✱, *5th cl.* Medj., *brev. maj.*, DONGOLA '96, *commg. the Egyptian Artillery, desp., brev. col.*

,, *Capt.* Clement Geo., I.S.C., *Supern. List* '96, *Actg. Dep. Commsr. 2nd gr.* (Umballa), *c.* '91, *b.* '61.

,, *Hon. Maj.-Gen.* Clifford, *p.s.c., late 3rd Foot, ret.* '86, *h.m.g.* '86, *b.* '31.

rm. ,, *Capt.* Cunliffe McN. (Chatham Div.), *c.* '93, *b.* '65.

,, *Lt.* Durie, *A.S.C.* (Sierra Leone), *l.* '96, *b.* '72.

,, *Capt.* Edward H. T., R.A., *Staff Adjt. Field Arty.* (Depôt, Woolwich), *c.* '98, *b.* '68.

,, *Capt.* Edwd. M. K., *2nd W. Rid. R.* (Bangalore), *c.* '95, *b.* '64.

rn. ,, *Capt.* Edward T. (*commg. Bristol Nav. Art. Vol. Brig.* '78-9), *ret. c.* '78.

,, *Lt.* Fras. N., *1st Essex R.* (Warley), *l.* '98, *b.* '75.

,, *Lt.* Fredk. Chas. Alfd., I.S.C., *3rd Bombay Cav., Comdt. Mil. Police, Burma* (Magwe, Burma), *l.* '92, *b.* '70.

rn. ,, *Fl. Engr.* Geo., *Barfleur* (China), *f.e.* '96, EGYPT '82, ○, ✱.

rn. ,, *Vice-Adm.* George, *ret. list* '86, *v.a.* '96, BALTIC '54, ○, BLACK SEA '54-5 (wounded at storming of Sebastopol), ○!, ⊛, *Kt.* Leg. Hon., *5th cl.* Medj., CHINA '57-61, *desp.*, ○!.

rn. ,, *Mid.* Guy F., *Ramillies* (Medit.), *m.* '97.

,, *Maj.* Harold D. E., *R.W. Surr. R., Chief Ord. Offr.* (Guernsey), *m.* '98, *b.* '63, BURMA '86-8, ○!.

,, *Maj.-Gen.* James E. Bacon, *Unemp. Sup. List I.S.C.* '88, *m.g.* '90, *b.* '30.

,, *Maj.* Jas. Hy., I.S.C., *Depy. Commsr.* (Myingyan, Burma), *m.* '97, *b.* '57, AFGHAN '80, ○, BURMA '85-6 (dangerously wounded), ○!.

Digitized by Google

rn. **Parsons**, *Capt.* John, *Staff cap.* '95, *ret. c.* '84.
,, *Lt.-Col.* Lawrence W., R.A., *late commg. R.A. Dublin Dist., now on the Staff* (Cahir), *l.c.* '96, *b.* '50.
rn. ,, Oswy L., *Research* (Surveying Service), *asst. clk.* '97.
rn. ,, *Mid.* Raymond S., *Hawke* (Mediterranean). *m.* '96.
,, *Lt.-Col.* Richard, *late Worces. R.*, *ret.* '89, *l.c.* '86, INDIAN MUTINY '58, ○, *Nat. Lifeboat Inst.* '61, ○.
,, *Hon. Capt.* Wm., *Qr.-Mr. A.S.C.* (Aldershot), *h.c.* '92, *b.* '43 (*ret. temply.* '98), ZULU '79, ○!, TRANSVAAL '81, *desp.*, *prom. Qr.-Mr.*, EGYPT '82, ○, ✱, BECHUANALAND '84-5.
rn. ,, *Fl. Engr.* Wm. G., *Iron Duke* (Portsmouth), *f.e.* '95, EGYPT '82, ○, ✱.
rn. ,, *Engr.* Wm. R., *Sparrowhawk* (Pacific), *e.* '90.
Partridge, *Lt.-Col.* Charles Edward, *late R.W. Kent R.*, *ret.* '94, *l.c.* '90, *b.* '47, TRANSVAAL '81.
rn. ,, *Staff Com.* Jno. T., *ret.* '85, *s.c.* '80, CHINA '59 (wounded), ○.
,, *Lt.* Richd. G., R.A., *No.* 11 *Co.* (Roorkee), *l.* '93, *b.* '70.
,, *Hon. Lt.-Col.* S. R. B., *late K. O. Bord.*, *ret.*, *h.l.c.* '84.
,, *Dep. Surg.-Gen.* Wm. Peyton, *ret. I.M.S.*, *d.s.g.* '85, PERSIA '56-7, ○!, INDIAN MUTINY '58-9, ABYSSINIA '67-8, ○.
rn. **Pasco**, *Com.* Crawford A. D., *ret. c.* '66, *naval pension* '81.
rn. ,, *Lt.* Fredk. C. C., *Penguin* (Surveying Service), *l.* '85, SUAKIN, '84. ○, ✱.
rn. ,, *Fl.-Paym.* Jno. P., *Bursar*, *R.I.E.C.* (Cooper's Hill), *ret. f.p.* '86.
rn. **Pascoe**, *Ch. Engr.* Geo., *Hebe* (Mediterranean), *c.e.* '98.
rm. ,, *Hon. Maj.* Robert James, *late R.M.L.I.*, *ret.* '80, *h.m.* '80.
rn. ,, *Staff Com.* Thos. C., *Research* (Portsmouth), *s.c.* '86.
rn. **Pask**, *Nav. Instr.* Jas. M., B.A., *Britannia* (Dartmouth), *n.i.* '72.
Paske, *Dep. Surg.-Gen.* Charles Thomas, *ret. I.M.S.*, *d.s.g.* '79.
,, *Hon. Col.* Edward H., *late Beng. S.C.*, *ret.* '77, *h.c.* '77.
,, *Capt.* Gordon H., R.E. (unemployed), *c.* '96, *b.* '61.
,, *Hon. Col.* Henry Gresham, *late Derby R.*, *ret.* '82, *h.c.* '82, *b.* '35, CRIMEA '55, ○!, ⊛, INDIAN MUTINY '58, ○!.
,, *Hon. Maj.-Gen.* William, *late Beng. S.C.*, *ret.* '76, *h.m.g.* '76.
Pasley, *Maj.-Gen.* Gilbert James, *Unemp. Sup. List*, *I.S.C.* '93, *m.g.* '91, *b.* '34.
rn. ,, *Lt.* Malcolm S., *Devastation* (Gibraltar), *l.* '92.
,, *Capt.* Montagu W. S., R.A., *Ord. Off.* 3rd *cl. India* '95 (Fort William, Bengal), *c.* '92, *b.* '63, ZHOB VALLEY '90, CHITRAL '95, ○!, TIRAH EXP. '97, *desp.*
,, *Capt.* Sir Thos. E. S., Bart., *Adjt.* 2nd *R. Berks R.* '96 (Cape), *c.* '97, *b.* '63.
rn. ,, *Paym.* Thos. H. S., *p.* '93, *ret.* '98, EGYPT '82, ○, ✱, *Sec. R.Y.S.* '98 (Cowes).
Passingham, **Anwyl-**, *Capt.* Robt. Townshend, I.S.C., 12*th Madr. Inf.*, *Civ. Dept. Burma* '95, *Comdt. Mandalay Battn. Mil. Police* (Mandalay), *c.* '97, *b.* '67, BURMA '86-9, ○!!.
Passy, *Maj.* Harry Everard, I.S.C., *Mil. Accts. Dept.* '94 (Calcutta), *m.* '93, *b.* '54.
rma. ,, 2*nd Lt.* Logan D., *b.* ' , 2*nd lt.* '98.

Patch, *Maj.* Arth. T. L., M.B., *I.M.S.*, *Dist. Med. Offr.* (Kurnool, Madras), *m.* 93, *b.* '55, BURMA '87-90, ○!.
,, *Capt.* Fras. R., R.A., *No.* 4 *Batt. Mtn. Art.* (Newport, Mon.), 2nd MIRANZAI EXP. '91, wounded, ○!, ISAZAI EXP. '92, CHITRAL '95, ○!.
rn. ,, *Fl.-Paym.* Fredk. O. L., *ret.* '71, *f.p.* '86.
rn. ,, *Sub. Lt.* (*actg.*) Leonard W., *s.l.* '98.
,, *Col.* Robt., C.B., I.S.C. (70, Mt. Ararat Rd., Richmond), *c.* '91, *b.* '42, BHUTAN '65, ○!, AFGHAN '79-80, ○, *desp.*, HAZARA '88, *desp.*, *brev. lt.-col.*, MIRANZAI '91, *desp.*
Patchett, 2*nd Lt.* Regd. G., 2*nd Welsh R.* (Bellary), '97, *b.* '75.
,, *Lt.-Col.* Wm. Gordon, *late W.I.R.*, *ret.* '92, *l.c.* '87, *b.* '48, ASHANTI '73-4 (wounded), ○.
Paterson, *Hon. Maj.-Gen.* Alexander, *late Beng. S.C.*, *ret.* '79, *h.m.g.* '79, AFGHAN '78-9, *desp.*
,, *Hon. Maj.-Gen.* Adrian H., *late Beng. S.C.*, *ret.* '78, *h.m.g.* '78.
,, *Lt.-Col.* Alexr. Martin, *p.s.c.*, *Bedf. R.*, *late D.A.A.G.*, *Barbados* (unemployed), *l.-c.* '92, *b.* '48, ZULU WAR '79, *desp.*, ○, BURMA '87-9, ○!, ISAZAI EXP. '92, CHITRAL '95, *desp.*, ○!.
,, *Col.* Alfred James, *p.s.c.*, *late York R.*, *ret.* '95, *c.* '90, *b.* '46.
,, *Surg.-Lt.-Col.* Andrew McMaster, *ret. I.M.S.*, *s.l.c.* '86, AFGHAN '79-80, *desp.*, ○, ZHOB VALLEY '90, MANIPUR '91, ○!.
,, 2*nd Lt.* Arthur W. S., 2*nd Som. L.I.* (Aldershot), '98, *b.* '78.
,, *Maj.* Edwd. H., R.A., *Instr. at Sch. of Gunnery* '95 (Shoeburyness), *m.* 95, *b.* '57.
,, *Lt.* Ewing, 6*th Dns.* (Dundalk), *l.* '95, *b.* '73.
,, *Hon. Lt.-Col.* George, *late R. Scots*, *ret.* '84, *h.l.c.* '84, *b.* '42.
rn. ,, *Engr.* Geo. T., *Phaeton* (Pacific), *e.* '96.
,, *Col.* (*brev.*) Henry, I.S.C. (res. out of India), *b.c.* '88, *b.* '41, ABYSSINIA '67-8, ○, *desp.*, AGROR VALLEY '69, AFGHAN '78-80, ○!!, ✱, *desp.*, *brev. maj.*
,, *Surg.-Maj.-Gen.* Henry Foljambe, M.D., *late A.M.S.*, *ret.* '96, *s.m.g.* '93, *b.* ' .
,, *Maj.* Hugh A. L., R.E. (Portland), *m.* '97, *b.* '58.
rn. ,, *Asst. Engr.* Jas. A., *Mohawk* (Australia), *a.e.* '94.
,, *Capt.* John, M.B., *No.* 4 *and* 5 *Cos. R.A.M.C.* (Netley), *c.* '87, *b.* 61.
rn. ,, *Mid.* John C. S., *Cæsar* (Mediterranean), *m.* '96.
,, 2*nd Lt.* Philip J., R.A., *No.* 16 *Co.* (Malta), '96, *b.* '74.
rma. ,, *Lt.* Robt. O., *l.* '96, *b.* '78.
,, *Maj.* Stanley, 1*st Arg. & Suth'd Highrs.* (Dublin), *m.* '94, *b.* '60.
,, *Capt.* Walter H., *Adjt.* 1*st E. Surr. R.* '98 (Jhansi), *c.* '96, *b.* '69.
,, *Hon. Maj.-Gen.* William, *late* 60*th Rif.*, *ret.* '85, *h.m.g.* '85, *b.* '30, BURMA '52-3, ○!.
rn. **Patey**, *Com.* Geo E., *c.* '94, HUASCAR '77, ZULU WAR '79, ○.
Paton, 2*nd Lt.* Basil G. B., 1*st S. Wales Bord.* (Meerut), '97, *b.* '76.
,, *Lt.* Donald R., 2*nd Manch. R.* (*dep.* Ashton-under-Lyne), *l.* '96, *b.* '72.
,, *Maj.-Gen.* Geo., C.M.G., *late Comdt. Sch. of Musketry* (A. & N. Club), *m.g.* '98, *b.* '41, PERAK EXP. '75-6, ○!, KAFFIR WAR '77-8, ZULU WAR '79, *desp.*, ○!, C.M.G.

Digitized by Google

Paton, *Lt.-Col.* George Blagrove, *late Lincs. R., ret.* '93, *l.c.* '93, *b.* '49, PERAK '75-6 (wounded), *desp.*, ○|.
,, *Lt.* Ian V., *2nd R. Sc. Fus.* (Chatham), *l.* '97, *b.* '75.
,, *Capt.* Jno. Archbd., *1st R. Lanc. R.* (Singapore), *c.* '96, *b.* '67.
,, *Maj.* R. M., *ret. Indian Army, m.* '62.
,, *Hon. Capt. & Qr.-Mr.* Wm., *Staff R.H.A.* (Aldershot), *c.* '92, *b.* '49, AFGHAN WAR '79-80 (*Maiwand*), ○, *distinguished conduct medal.*
rn. ,, *Lt.* Wm. D., *Talbot* (N. America), *l.* '96, GAMBIA '94, ○|.
rn. **Patrick,** *Dep. Insp.-Gen.* William, *ret.* '81, *d.i.g.* '81, CHINA '57, ○|, N. ZEALAND '60.
Patten, *Capt.* Archbd., *1st Arg. & Suth'd Highrs.* (Dublin), *c.* '97, *b.* '65, CHITRAL RELIEF '95, ○|.
,, *Maj.* Geo. Robt. Brown, *late 18th Hrs., Paym.* '92 (Gibraltar), *m.* '93, *b.* '61.
,, *Col.* Wm. Henry, *late R.E., ret.* '97, *c.* (*sub.*) '94, *b.* '40.
Pattenson, Tylden-, *Lt.* Edwin C., R.E., *No.* 2 *Co. Beng. S. & M.* (Chitral), *l.* '95, *b.* '71, CHITRAL RELIEF '95, ○|.
rn. **Patterson,** *Fl.-Surg.* Alfred, *Royal Arthur* (Australia), *f.s.* '95.
,, *Hon. Lt.* Alfred S., *Qr.-Mr. 1st Yorks. L.I.* (Dublin), *h.l.t.* '94, *b.* '50, JOWAKI EXP. '77-8, ○|, AFGHAN '78-80, ○|, BURMA '86-7, ||.
,, *Hon. Lt.-Col.* Chas. D., *late 10th Foot, Exon, Yeoman of the Guard* '62 (St. James's), SUTLEJ CAMPAIGN '45-6, ○, PUNJAB '48-9, ○||, MUTINY '57-8, *desp.*, ○, *brev. maj.*
,, *Hon. Lt.* Edwd., *Qr.-Mr. 3rd Derb. R.* (Derby), *h.l.t.* '91, *b.* '54.
,, *Capt.* Harry McNeale, I.S.C., *5th Beng. Cav.* '89 (Cawnpore), *c.* '98, *b.* '66.
rn. ,, *Capt.* John C., *Secy. Prince's Club* (Brighton), *ret., c.* '73, BORNEO '49-50, BALTIC '54, ○, PERAK '74.
,, *Hon. Brig.-Surg.* Leslie Ogilby, *late Med. Dept., ret.* '80, *h.b.s.* '80.
,, *Rev.* Robert Stewart, *late Chapl. 1st cl.* '92, *ret.* '97, RED RIVER '70, ASHANTI '73, ○.
,, *Lt.* Stewart Blakeley Agnew, I.S.C., *38th Dogras* '97, *Assist.-Commsr.* (Delhi), *l.* '93, *b.* '72, WAZIRISTAN '94-5, ○|, N.W. FRONTIER '97.
,, *Lt.-Col.* Thomas Wm., D.S.O., *late A.M.S., ret.* '89, *s.l.c.* '86, *b.* '44, AFGHAN '78-80, ○, SOUDAN '85, ○|, ✠, BURMA '86-7, *desp.*, ○, D.S.O.
,, *Hon. Lt.-Col.* William, *late Adjt. R. Mil. Coll., ret.* '73, *h.l.c.* '73.
rn. ,, *Fl. Surg.* Wm. H., *Dædalus* (Bristol), *f.s.* '94.
rn. **Pattison,** *Ch. Engr.* Alfred R., *c.e.* '97.
Pattisson, *Lt.* Jno. H., R.A., *No.* 30 *Batt.* (Fyzabad), *l.* '98, *b.* '75.
rn. ,, *Capt.* Jno. R. E., *Sanspareil* (Sheerness), *c.* '86, *b.* '44, E. AFRICA '68-9, NICOBAR ISLANDS '67, EGYPT '82, ○, ✠, *good service pension* '97.
Patton, *Col.* Herbert Charles, *late Regtl. Dist., ret.* '89, *c.* '85, *b.* '39.
rn. **Pattrick,** *Lieut.* Leonard, *l.* '98.
Paul, *Hon. Capt.* Denis, *Insp. of Ordn. Mach. 2nd cl.* (Chatham), *h.c.* '97, *b.* '65.
Paul, *Capt.* Ernest M., R.E. (Harwich), *c.* '95, *b.* '64.
,, *Maj.* Ern. Theodore, I.S.C., *6th Beng. Cav., D.A.A.G. Oudh Dist.* (Lucknow), *m.* '96, *b.* '58, EGYPT '82, ○|, ✠.
,, *Lt.* Geo. W. R., *A.S.C.* (Birmingham), *l.* '92, *b.* '70.
,, *Maj.* Gerard R. C., *A.S.C., No.* 2 *Co.* (Woolwich), *m.* '97, *b.* '61.
rn. ,, *Fl. Paym.* Hy. W., *Duke of Wellington* (Portsmouth), *f.p.* '94, EGYPT '82, *prom.*, ○|, ✠.
,, *Lt.* Jas. R. A. H., *1st Leic. R.* (Natal), *l.* '96, *b.* '73.
,, *Dep. Surg.-Gen.* John Leston, M.D., *ret. I.M.S., d.s.g.* '77.
rn. ,, Joseph D., F.R.G.S., *nav. instr.* '68, *ret.* '84.
rn. ,, *Engr.* Oliver R., *Niobe* (Channel), *c.* '93.
rn. ,, *Capt.* Robt. H., *ret. c.* '89.
,, *Lt.* Robt. Sears, I.S.C., *26th Bomb. Inf., Actg. Cantonment Magistrate* (Loralai), *l.* '91, *b.* '68.
,, *2nd Lt.* Saml. R., *R. Ir. Fus., with W. Afr. Front. Force* '98 (Niger Territories), *2nd lt.* '96, *b.* '76.
Pauli, *Hon. Lt.-Col.* N. J., *ret. h.l.c.* '84.
Paull, *Lt.-Col.* Robert Constable, *late Lanc. Fus., ret.* '93, *l.c.* '92, *b.* '50.
Pavy, *Capt.* Fras., *late 74th Foot, Gent.-at-Arms* '69 (St. James's), INDIAN MUTINY '57-8, ○.
rn. **Pawsey,** *Fl. Paym.* Chas. J., *Raleigh* (Training Squadron), *f.p.* '94, *H.M.S. Victoria* '93.
rm. ,, *Hon. Lt. Qr.-Mr.* Wm. I., *Depôt* (Walmer), *h.l.* '95, *b.* '56.
rn. **Pawson,** *Mid.* Carnegie R. H., *Hawke* (Mediterranean), *m.* '96, BENIN '97, ○|.
,, *Hon. Maj.* John, *late Rg.-Mr R.A., ret.* '95, *h.m.* '92, *b.* '37, CRIMEA '54-5, ○||, ⊕, CHINA '60, ○|.
Paxton, *Capt.* Archibd. Fras. Pinkney, I.S.C., *actg. 2nd commg. 8th Madr. Inf.* '96 (Barrackpore), *c.* '96, *b.* '62, SOUDAN '85 (*Giniss*), ○, ✠.
,, *Maj.-Gen.* G., *ret. Indian Army, m.g.* '74.
,, *2nd Lt.* Harold Wm., R.A., *No.* 1 *Co.* (St. Lucia), '97, *b.* '77.
,, *Lt.-Col.* James, M.D., *late A.M.S., ret.* '88, *l.c.* '84 (*temp. emp.* Bedford), BALTIC '55, ○.
,, *Hon. Col.* Llewellyn, *late Madr. S.C., ret.* '70, *h.c.* '70.
Payler, Morgan-, *Lt.-Col.* Egerton P., *commg. 1st R. Scots* '97 (Glasgow), *l.c.* '97, *b.* '53.
Payn, *Capt.* David E., *Yorks. L.I., Adjt. 2nd V. B. Arg. & Suth. Highrs.* '98 (Paisley), *c.* '98, *b.* '65.
,, *Lt.* Wm. A., *1st Shrops. L.I.* (Bombay), *l.* '94, *b.* '72.
Payne, *Maj.* Alexr. V., *Wilts R., Adjt. 1st V.B.* '96 (Warminster), *m.* '98, *b.* '57, ZULU WAR '79, ○|.
rn. ,, *Lt.* Arth. J., *Scylla* (Mediterranean), *l.* '94.
,, *Surg.-Gen.* Arthur James, M.D., *ret. I.M.S., s.g.* '85.
,, *Capt.* A. Trelawney, *2nd Durh. L.I.* (Poona), *c.* '87, *b.* '59.
,, *Hon. Lt. & Qr.-Mr.* Chas., R.E. (Enniskillen), *h.l.* '91, *b.* '46.
,, *Col.* Charles Drummond Passmore, *late I.S.C., ret.* '91, *c.* '89.
,, *Maj.* Chas. H., *late Gord. Highrs., ret.* '98, *m.* '94, *b.* '58, EGYPT '82-4, ○|, ✠, SOUDAN '84, *desp.*, ||, *5th cl.* Medj., NILE '84-5, *desp.*, ||, *brev. maj.* '85.
rn. ,, *Lt.* Christopher R. (*Vernon*, Portsmouth), *l.* '95.

Digitized by Google

r.n. **Payne,** *Capt.* Edward, *ret. c.* '97, EGYPT '82, *prom.*, ○!, ✱.
,, *Lt.* Edwd. Hy., I.S.C., *1st Hyderabad Inf.*, *Asst. Mil. Accts.* '97 (*on leave*), *l.* '90, *b.* '68.
,, *Lt.* Ernest Le F., *I.M.S.* (*on leave*), *l.* '96, *b.* '70.
,, *Hon. Col.* George Massey, *late Madr. S.C.*, *ret.* '77, *h.c.* '77.
,, *Sist.* G. M., *A.N.S.* (Malta), '86.
,, *Hon. Capt.* Hy., *Rg.-Mr. 5th Lrs.* (Natal), *h.c.* '98, *b.* '58.
,, *Capt.* Herbt. C. B., *N. Staff. R.*, *Paym.* '95 (Devonport), *c.* '93, *b.* '62, ZULULAND '88.
,, *Maj.* R. Lloyd, D.S.O., *2nd Commg. 1st Som. L.I.* '98, (Rawal Pindi), *m.* 94, *b.* '54, S. AFRICA '78-9, ○!, BURMA '85-6, *desp.*, D.S.O. '86, N. W. FRONTIER '97, Mohmand Field Force, ○!.
,, *Rev.* Samuel W., LL.D. (Delamere Rect., Cheshire), *ret.* '87, *chapl. and nav. instr.* '55, N. ZEALAND '63-4, ○, Greenwich Hosp. pension '77.
rn. ,, *Com.* Wm. H., *ret.*, *c.* '62.
Paynter, *Capt.* Camborne H., *6th Dns.* (Dundalk), *c.* '89, *b.* '64.
rn. **Payton,** *Rev.* James, M.A. (Hopton Wafers Rect., Hereford), *ret.* '90, *nav. instr.* '66, *chapl.* '73, EGYPT '82, ○, ✱.
Peach, *Capt.* Edmund, I.S.C., *p.s.c.*, *3rd Madr. Inf.*, *Actg. D.A.A.G.* (Meerut), *c.* '95, *b.* '65, BURMA '85-7, ○!, *desp.*
rn. ,, **Keighley-,** *Lt.* Chas. W., *Cambridge* (Devonport), *l.* '88.
rn. **Peacock,** *Ch. Engr.* David, *Alacrity* (China), *c.e.* '98
,, *Lt.* Edwd. Barnes, I.S.C., *31st Punj. Inf.* (Sialkot), *l.* '95, *b.* '73, N.W. FRONTIER '97 (*Mohmand*), severely wounded, ○!.
,, *Capt.* Ferdinand M., *Som. L.I.*, *Adjt. 2nd Vol. Batt.* '94 (Taunton), *c.* '89, *b.* '61, BURMA '85-7 (wounded), *desp.*, ○!.
,, *Capt.* Hy. Barnes, I.S.C., *Asst. Commsr.* (Banswara, Rajputana), *c.* '97, *b.* '66.
,, *Maj.-Gen.* Henry Phipson, *Unemp. Sup. List*, *Beng. Cav.* '95, *m.g.* '95, *b.* '38, INDIAN MUTINY '57-8, ○!.
rma.,, *Capt.* Pryce, *Nav. Intell. Dept.* '98 (Admiralty, S.W.), *c.* '96, *b.* '68.
Peacocke, *Lt.* Geo., *2nd W.I.R.* (Jamaica), *l.* '91, *b.* '71.
,, *Capt.* Goodriche T., *1st Worc. R.* (Plymouth), *c.* '91, *b.* '65.
,, *Lt.-Col.* Jas. C. H., *late I.M.S.*, *ret.* '98, *l.c.* '97, *b.* '51.
,, *Vet.-Lt.* Thos. Geo., *A.V.D.*, *Remount Depôt* (Saharanpur, N.W.P.), *v.l.* '91, *b.* '65, CHITRAL '95, ○!.
,, *Col.* Wm., C.M.G., *p.s.c.*, R.E., *Dep.-Qr.-Mr.-Gen. in India* '98 (Simla), *c.* '98, *b.* '48, AFGHAN WAR '78-9, *desp.*, ○, N.W. FRONTIER, INDIA '97-8, *commg. R.E. Malakand Field Force*, *desp.* ○‖.
rn. **Pead,** *Surg.* John H., M.A., M.B., B.C., *Alacrity* (China), *s.* '94.
Peake, *Capt.* Malcolm, R.A. (Egyptian Army), *c.* '95, *b.* '65, DONGOLA '96, *desp.*, *4th cl.* Medj., NILE EXP. '98-8, *desp.*, ○‖, ✱.
,, *Lt.* Walter K., *2nd R. Berks. R.* (Cape *l.* '92, *b.* '69.
Pearce, *Capt.* Chas. Ross, M.B., *I.M.S.* (Port Blair), *c.* '97, *b.* '68.
rn. ,, *Fl.-Engr.* Edwin J., *ret. list* '83, *f.e.* '86.
rn. ,, *Fl.-Paym.* Francis G., *ret. list* '70, *f.p.* '86.
Pearce, *Capt.* Fras. B., *W. Yorks R.*, *Dep.-Commsr.* '98, *Brit. Cent. Afr. Protect.* (Zomba), *c.* '93, *b.* '66, ASHANTI '95-6, ✱.
rn. ,, *Lt.* Hy. L. D., *Royal Sovereign* (Mediterranean), *l.* '86, EGYPT '82, ○!, ✱.
rn. ,, *Engr.* Richd. H., *Magicienne* (Cape), *e.* '95.
rn. ,, *Asst. Engr.* (*proby.*) Richd. S., *Hood* (Mediterranean), *a.e.* '98.
,, *Hon. Lt.* Robt., *Qr.-Mr. 1st R. Suss. R.* (Aldershot), *h.l.* '94, *b.* '54, HAZARA EXP. 88, ○!.
rn. ,, *Asst.-Engr.* Thomas (*tempy.*), *Benbow* (Greenock), *a.e.* '94, ZANZIBAR '96, BENIN '97, ○!.
rn. ,, *Engr.* Wm. W., *Opossum* (Devonport), *e.* '91.
Peard, *Hon. Maj.* G. S., V.D., *late Adjt. and V.B. Som. L.I.*, *ret.* '84, *h.m.* '86.
,, *Maj.* Hy. Jas., *R.A.M.C.* (York), *m.* '93, *b.* '58.
Pearless, *Capt.* Chas. W., *2nd S. Wales Bord.* (Pembroke Dock), *c.* '98, *b.* '72.
rn. **Pears,** *Com.* Edmd. B., *Naval Intel. Dept.*, '98 (Admiralty, S.W.), *c.* '97, EGYPT '82, ○, ✱, BENIN '97, *desp.*, *prom.*, ○!.
,, *Lt.* Maurice L., *1st Scot. Rif.* (Lucknow), *l.* '95, *b.* '72, N.W. FRONTIER '97-8, (*Tochi and Tirah Exps.*) (dangerously wounded), ○‖.
,, *Maj.* Thos. Caldwell, I.S.C., *1st cl. polit. agent* (Alwar, Rajputana), *m.* '92, *b.* '51, AFGHAN '78-9, ○, *desp.*
Pearse, *Capt.* Albert, *R.A.M.C.*, *Med. Offr. Roy. Arsenal* '97 (Woolwich), *c.* '91, *b.* '66.
,, *Hon. Lt.-Col.* Albert Elias, *late W. Riding R.*, *ret.* '82, *h.l.c.* '82, *b.* '39, ABYSSINIA '68, *desp.*, ○.
,, *Brev. Col.* Arthur Napier, *late R.A.*, *ret.* '94, *b.c.* '93, *b.* '41.
,, *Hon. Maj.-Gen.* Arthur Thornton G., *late R.A.*, *ret.* '82, *h.m.g.* '82, *b.* '34, CRIMEA '55, ○!, ⊛, *5th cl. Medj.*, INDIAN MUTINY '58, ○!.
rn. ,, *Com.* Chas. E., *ret. c.* '72, *naval pension* '90.
,, *Col.* Charles John, *Unemp. Sup. List I.S.C.* '91, *c.* '83, *b.* '34.
,, *Maj.* Elford, *late R. Dub. Fus.*, *ret.* '98, *c.* '92, *b.* '56.
,, *Gen.* Geo. Godfrey, C.B., *late Madras R.H.A.*, *Col.-Comdt. R.A.* '87 (4, Norfolk Sq., W.), *g.* '95, *b.* '27, PUNJAB '48-9, *desp.*, ○!, N.W. FRONTIER '52, ○!, INDIAN MUTINY '57-8 (severely wounded), *desp.*, ○!, *brev. maj.*
rn. ,, *Surg.* Herbert H., *Defiance* (Devonport), *s.* '95.
,, *Maj.* Hugh W., *2nd commg. 2nd E. Surr. R.* '98 (Woking), *m.* '92, *b.* '55, AFGHAN '78-80, ○.
,, *Maj.* Jas. L., *1st Shrops. L.I.* (Bombay), *m.* '98, *b.* '59, EGYPT '82, ○, ✱, SOUDAN '85, ○!.
rn. ,, *Fl.-Engr.* John, *ret. list* '84, *f.e.* '86.
,, *Maj.* N. L., *late Derby R.*, *m.* '93, EGYPT '82, ○!, ✱.
,, *Brig.-Surg.* Robert Edmund, *ret. I.M.S.*, *b.s.* '85.
,, *Capt.* Sydney Arth., I.S.C., *17th Madr. Inf.* '95 (Bangalore), *c.* '95, *b.* '62, BURMA '85-9, ○‖.
,, *Capt.* Tom H. F., *2nd E. Lanc. R.* (Bareilly), *c.* '93, *b.* '64.
rn. ,, Wm. C., *Jupiter* (Channel), *nav. c.* '98.
,, **Hobbs-,** *Hon. Lt.-Col.* Josiah Wm., *late Northum. Fus.*, *ret.* '85, *h.l.c.* '85, *b.* '43.

Digitized by Google

Pearse, Kerr-, *Lt.* Beauchamp A. T., *4th Rif. Brig.* (Dublin), *l.* '94, *b.* '71.
rn. ,, **Kerr-**, *Lt.* Chas. C., *Devastation* (Gib.), *l.* '94.
rm. ,, **Rombulow-**, *Capt.* Arth. E., *Nile* (Devonport), *c.* '97, *b.* '69.
rn. ,, *Lt.* Claude A., *Rodney* (Queensferry), *l.* '97.
Pearson, *Hon. Lt.-Col.* Alfred, *late R. (Beng.) A., ret.* '61, *h.l.c.* '61.
,, *Lt.-Col.* Alfred Astley, I.S.C., *Comdt. 24th Bomb. Inf.* (Quetta), *l.c.* '96, *b.* '50, AFGHAN '80, ○, BURMA '86-7, ○!, *desp., brev. maj.*, E. AFRICA '95, *comm.g. the Exp. against the Mazrin Rebels*, thanked by H.M. Govt., ○, *Brilliant* ✠ *of Zanzibar 1st cl.*
rn. ,, *Lt.* Amherst C. H., *Iphigenia* (China), *l.* '84.
,, *Brev. Col.* Arthur James, *late R.A., ret.* '97, *b.c.* '95, *b.* '42, HAZARA '68, ○!, AFGHAN '78-9, ○, SOUDAN '85, *desp.*, ○‖, ✠.
rm. ,, *Brev. Maj.* Aylmer Charles, *late R.M.L.I., ret.* '91, *b.m.* '85, SOUDAN '84-5, *desp.*, ○‖, ✠, *brev. maj.*
,, *Lt.-Gen.* Sir Charles Knight, K.C.M.G., C.B., *ret.* '95, *l.g.* '91, *b.* '34, CRIMEA '55-6, ○!, ✠, S. AFRICA '78-9, *desp.*, ○!, K.C.M.G. & C.B.
,, *Capt.* Chas. C., *2nd Oxf. L.I.* (Ferozepore), *c.* '97, *b.* '67.
rn. ,, *Fl. Surg.* Christopher, M.A., M.D., *Wildfire* (Sheerness), *f.s.* '96, EGYPT '82, ○!, ✠.
,, *Maj.* Francis Campbell, *late 4th Hrs., ret.* '96, *m.* '91, *b.* '52.
,, *Capt.* Geo., *1st Yorks. R.* (Gibraltar), *c.* '90, *b.* '56, NILE EXP. '84-5, ○!, ✠.
,, *Hon. Col.* George Falconer, *late Madr. S.C., ret.* '76, *h.c.* '76.
rn. ,, *Asst. Paym.* Harold B., *Alecto* (Cape), *a.p.* '93.
rn. ,, *Capt.* Henry, *ret., c.* '97, PERAK '74, ○!, SAMOA '89, *prom.*
,, *Lt.* Hugh D., R.E., *Mil. Works Dept.* (Meerut), *l.* '95, *b.* '73.
,, *Lt.* Hugh F. A., I.S.C., *Adjt. 23rd Pioneers* '94 (Umballa), *l.* '89, *b.* '69, MIRANZAI (*1st & 2nd*) '91, ○!, CHITRAL RELIEF '95, ○!.
rn. ,, *Rear-Adm.* Hugo Lewis, *Com.-in-Ch. on Austr. Station* '97, *Royal Arthur* (Austr.), *r.a.* '95, *a.d.c.* '92-5, *b.* '43.
,, *Hon. Lt.-Col.* John, *Staff Paym.* '91 (Lichfield), *h.l.c.* '96, *b.* '44.
rn. ,, *Asst. Engr.* John C., *Buzzard* (N. Amer.), *a.e.* '97.
rn. ,, *Sub.-Lt.* (*actg.*) John L., *Excellent* (Portsmouth), *s.l.* '98.
,, *Maj.* Philip Ashby Metham, *late E. Yorks R., ret.* '90, *m.* '88, *b.* '48.
rn. ,, *Lt.* Philip C., *Hearty* (Fishery Duties), *l.* '95.
,, *2nd Lt.* Reginald Wm., *2nd Rif. Brig.* (Crete), '97, *b.* '76.
,, *Capt.* Robt. F., *Adjt. 1st E. Kent R.* (Kamptee), *c.* '98, *b.* '68, CHITRAL '95, ○!.
rn. ,, *Staff Paym.* Robt. M., *Wildfire* (Sheerness), *s.p.* '93, GEMAIZAH '88, ○!, ✠.
,, *Lt.* Walter B., *2nd Lanc. Fus.* (Malta), *l.* '93, *b.* '72.
,, *Capt.* Wm., *1st Leic. R.* (Natal), *c.* '94, *b.* '65, BURMA '88-9, ○!.
Peart, *Lt.* Chas. Lubé, I.S.C., *9th Madr. Inf.* (Bellary), *l.* '98, *b.* '76.
,, *Capt.* Denis Geo., I.S.C., *2nd Bomb. Inf.* '89, *Cantonmt. Magist.* (Lucknow), *c.* '97, *b.* '66.
Peart, *Col.* George Richard, *Unemp. Sup. List I.S.C.* '97, *c.* '89, *b.* '40, AFGHAN '78-9, ○.
Pease, *Vet.-Capt.* Hy. Thos., *A.V.D., Principal Lahore Vety. Coll., on leave till 15th Aug.*, '99, *v.c.* '94, *b.* '62.
,, *Hon. Col.* Thales, C.B., *late Nav. Ordn. Dept., ret.* '92, *h.c.* '85, SOUDAN '84-5, *desp.*, ○!, ✠, C.B. '89.
,, *Capt.* Lawrence W., *1st Yorks. L.I.* (Dublin), *c.* '92, *b.* '62, BURMA '85-7, ○‖, S. AFRICA '96.
rma.,, *Maj.* Leonard T., *p.a.c., Asst. Insp. Army Ordn. Dept.* '96 (Royal Arsenal, Woolwich), *m.* '96, *b.* '57, S. AFRICA '76.
rn. **Peaty,** *Lt.* Charles C., *Excellent* (Portsmouth), *l.* '95.
Pechell, *Maj.* Aug. Alexr., M.B., *R.A.M.C.* (Station Hosp., Nowgong), *m.* '94, *b.* '57.
,, *Lt.* Chas. A. K., *K.R.R.C., with Bechuanaland Police* (Palapye), *l.* '93, *b.* '69.
,, *Capt.* Mark H. K., *K.R.R.C.* (Egyptian Army), *c.* '96, *b.* '67, HAZARA EXP. '91, ○!, MIRANZAI EXP. '91, ○, ISAZAI EXP. '92, CHITRAL '95, ○!.
rn. ,, *Adm.* Mark Robert, J.P., *ret. list* '71, *a.* '92, BALTIC '54-5, ○.
rn. **Peck,** *Sub.-Lt.* Ambrose M. (Greenwich College), *Thrush* (Cape), *s.l.* '97.
,, *Lt.* Arth. Wharton, I.S.C., *Adjt. 2nd Punj. Cav.* '95 (Dera Ismail Khan), *l.* '92, *b.* '69, WAZIRISTAN '94-5, ○!.
,, *Capt.* Edwd. S., M.B., *I.M.S.* (*Senr. Med. Offr.* (Dibrugarh, Assam), *c.* '97, *b.* '66.
,, *Maj.* Fras. Saml., *I.M.S.* (Muzzufapore, Bengal), *m.* '92, *b.* '58, BURMA '86-7, ○!.
,, *Lt.* Hy. R., R.A., *No.* 43 *Batt.* (Shorncliffe), *l.* '94, *b.* '74.
,, *Lt.* John Herbt., I.S.C., *27th Bomb. Inf., Asst. Comdt. Burma Military Police* '98 (Falam, Burma), *l.* '91, *b.* '68, N.W. FRONTIER '97-8.
Pecker, *Hon. Lt.* Geo., *Qr.-Mr. 3rd Shrops. L.I.* (Shrewsbury), *h.l.* '92, *b.* '48, AFGHAN '79-80, ○.
Peckham, *2nd Lt.* Richd. H., R.A., *No.* 90 *Batt.* (Longford), '97, *b.* '77.
,, *Maj.* Thomas Hopwood, *late 3rd Hrs., ret.* '90, *m.* '85, *b.* '49.
Peckitt, *Hon. Lt.-Col.* Reginald William, *late York. & Lanc. R., ret.* '84, *h.l.c.* '84, *b.* '42, EGYPT '82, *desp.*, ○, ✠, *brev. maj.*
Pecknold, *Hon. Lt.* Abraham, *Qr.-Mr. 3rd R. Ir. Rif.* (Newtownards), *h.l.* '94, *b.* '55.
Pelder, *Hon. Lt.-Col.* Digby C., *late Bomb. S.C., ret.* '82, *h.l.c.* '82, CRIMEA '55, ○!.
,, *Capt.* Ernest W. N., *13th Hrs., Adjt. 14th Yeom. Brig.* '96 (Worsley), *c.* '90, *b.* '62.
Pedler, *Lt.* Geo. H., *S. Lanc. R., A.S.C. proby.* '98 (Aldershot), *lt.* '99, *b.* '73.
Pedley, *Brev.-Maj.* Oswald H., *p.s.c., Conn. Rang.* (Egyptian Army), *b.m.* '98, *b.* '60.
,, *Capt.* Stanhope H., *R. W. Kent R., Adjt. 3rd V.B.* '98 (Woolwich Arsenal), *c.* '95, *b.* '65.
rn. **Pedrick,** *Staff Engr.* John R. J., *Anson* (Mediterranean), *s.e.* '95, SUAKIN '84, ○, ✠.
Peiroza, *Surg.-Maj.* Francis Hoskins, *ret. I.M.S., s.m.* '95, BURMA '86-9, ○‖.
Peebles, *Lt.* Arth. S., *1st Suff. R.* (Ipswich), *l.* '97, *b.* '72.
rn. ,, *Mid.* Aubrey W., *Undaunted* (China), *m.* '96, BENIN '97, ○!.
,, *Capt.* Evelyn C., *Adjt. 1st Norf. R.* '94 (Allahabad), *c.* '94, *b.* '65, BURMA '91-2, ○!.

Digitized by Google

Peeke, *Capt.* Harold Saml., *R.A.M.C.* (Halifax, N.S.), *c.* '87, *b.* '64.
Peel, *Col.* Arthur, *late Staff, ret.* '98, *c.* (*sub.*) '92, *b.* '45, UMBEYLA '63, ○|.
,, *Lt.-Col.* Cecil Lennox, *late Scots Fus. Gds., ret., l.c.* '64, *b.* '30.
rn. ,, *Lt.* Cyril, *Barracouta* (Cape), *l.* '98.
,, *Lt.* Edwd. J. R. R.A., *Q Batt. R.H.A.* (Newbridge), *l.* '92, *b.* '69.
,, *Maj.* Fredk., R.E., *Exec. Eng. 1st grade, Mil. Works Dept., India* (Jhansi, Bengal), *m.* '94, *b.* '55, AFGHAN WAR '78-80, ○.
rn. ,, *Ch. Engr.* Hy. C. W., *Sphinx* (E. Indies), *c.e.* '98.
,, *2nd Lt.* Robert F., *1st Cold. Gds.* (Chelsea), '98, *b.* '74.
,, *Capt.* Regld. A. H., *2nd L.G.* (Windsor), *c.* '93, *b.* '63.
Pegge, Thompson-, *2nd Lt.* John F., R.A., *No. 2 dep. Co., Western Divn.* (Scarborough), '98, *b.* '78.
Peile, *Capt.* Alfred J., R.A., *Adjt. Bomb. Vol. Art.* '95 (Bombay), *c.* '98, *b.* '68.
,, *Lt.-Col.* Fredk. Babington, I.S.C. (res. out of India), *l.c.* '94, *b.* '48, ZHOB VALLEY '84.
,, *Hon. Lt.-Gen.* Frederick Weston, *late Beng. Engrs., ret.* '83, *h.l.g.* '83, *b.* '28.
rn. ,, *Mid.* Fredc. G. S., *Powerful* (China). *m.* '97.
rm. ,, *Maj.* Schofield P., *Instr. of Musketry* (Chatham), *m.* '95, *b.* '59, EGYPT '82, ○, ✡.
,, *Lt.-Col.* (*brev.*) Solomon Chas. Fredk., I.S.C., *Insp.-Gen. of Police, Burma* (Rangoon), *br. l.c.* '94, *b.* '55, AFGHAN '78-9, ○ BURMA '85-7, ○|, *desp.*, thanked by Gov.-Gen. in Council.
Peiniger, *2nd Lt.* Robt. F., R.A. (Hong Kong), '98.
Peirse, *Maj.* Chas. Edwd., I.S.C., *5th Bomb. Cav. comdg. the Station* (Fort Sandeman), *m.* '95, *b.* '54, AFGHAN '79-80, *Orderly Offr. to Maj.-Gen. Henderson*, ○.
rn. ,, *Com.* Richd. H., *Barracouta* (Cape), *c.* '93, EGYPT '82, ○|, ✡.
Pelham, Anderson-, *Capt.* C. H., *4th Linc. R., A.D.C. to the Gov. of Queensland* (*extra*) '97, (Brisbane).
,, **Anderson-,** *Lt.* Hon. Dudley R. H., *10th Hrs.* (Canterbury), *l.* '96, *b.* '72.
rn. ,, *Capt.* Fredk. S., *c.* '98, *b.* .
,, **Thursby-,** *Lt.* Fras. J., *2nd W. Rid. R.* (Bangalore), *l.* '92, *b.* '70.
Pell, *Capt.* Beauchamp T., *1st R.W. Surr. R.* (Rawal Pindi), *c.* '96, *b.* '66, N.W. FRONTIER (*Malakand and Tirah*) '97-8, *desp.*, ○|.
Pellew, *Lt.* Fleetwood H., *1st Yorks R.* (India), *l.* '94, *b.* '71.
rn. **Pellow,** *Fl.-Engr.* Chas. H., *Vivid* (Devonport), *f.e.* '94.
rn. **Pellowe,** Ernest W. S., *Ramillies* (Mediterranean), *clk.* '97.
rn. **Pelly,** *Capt.* Fras. R. (Greenwich College), *c.* '96, *b.* , SAMOA '88.
rn. ,, *Lt.* Henry B., *Pelorus* (Channel), *l.* '91.
,, *Maj.* John S., *2nd commg. 1st Bord. R.* '98 (Malta), *m.* '95, *b.* '59.
rn. ,, *Capt.* Jno. H., *ret. c.* '96, ABYSSINIA '68, ○.
Pemberton, *Lt.-Col.* Arth. R., *4th Rif. Brig.* (Dublin), *l.c.* '97, *b.* '57, AFGHAN '78-9, ○|.
,, *Lt.* Chas. E., *1st Midd'x R.* (Wellington, Madras), *l.* '90, *b.* '70.
Pemberton, *Col.* Christopher Charles, *late Bomb. S.C., ret.* '90, *c.* '88, BURMA '85-7, ○|.
,, *Maj.* Ernest St. C., R.E., *p.s.c.* (Norwich), *m.* '95, *b.* '57, TRANSVAAL CAMPAIGN '81, EGYPT '82, ○|, ✡.
,, *Lt.-Col.* Robt., *I.M.S., Sanitary and Prison Insp.* (Nellore, Madras), *l.c.* '98, *b.* '52.
,, *Maj.-Gen.* Robert Charles Boileau, C.S.I., *late R. (Beng.) E., ret.* '92, *m.g.* '92, *b.* '34, INDIAN MUTINY '57-8 (wounded), *desp.*, ○||, C.S.I. '94.
,, *Col.* William Walker, *Unemp. Sup. List, I.S.C.*, '92, *c.* '83, *b.* '35, BURMESE INSURRECTION '59.
,, *Maj.-Gen.* Wykeham Leigh, C.B., *ret.* '93, *m.g.* '90, *b.* '33, INDIAN MUTINY '57-8 (severely wounded), ○, ZULU WAR '79, *desp.*, ○|, C.B.
rn. **Pendleton,** *Engr.* Chas. F. B., *Surly* (Portsmouth), *c.* '94.
rn. ,, *Asst. Engr.* Frank R., *Hannibal* (Channel), *a.e.* '96.
Pendrill, Mackenzie-, *Capt.* Alan, *1st N. Staff. R.* (Subathu, Punjab), *c.* '88, *b.* '58, ZULULAND '88.
rn. **Penfold,** *Surg.* Ernest A., M.B., *R.M. Barrack Dispensary* (Plymouth), *s.* '92.
rn ,, *Paym.-in-Ch.* Fredk., *ret. p.i.c.* '87, W. AFRICA '48-50, BURMA '51-3, ○||, BLACK SEA '54-5, ○|, ⊕, CHINA '58-60, *desp.*, *prom.*, ○||, Greenwich Hosp. pension '97.
rn. ,, *Lt.* Lewis D., *Rambler* (Surveying Service), *l.* '93.
rn. ,, *Lt.* Marchant H., *Apollo* (Chatham), *l.* '95.
rn. ,, *Asst. Paym.* Montague A., *Resolution* (Channel), *a.p.* '92.
rn. ,, *Asst. Paym.* Owen L., *clerk to Sec., Hibernia* (Malta), *a.p.* '93.
rn. ,, *Staff Paym.* Wm. G. E., *Terror* (Bermuda), *s.p.* '95.
rma. **Pengelley,** *Col.* Geo. F., *col. 2nd comdt.* '96, *b.* '43.
Pengree, *Lt.-Col.* Hy. Hewitt, R.A., *Staff, Fld. Art.* (Woolwich), *l.c.* '97, *b.* '49, AFGHAN '79-80, ○, EGYPT '82, ○|, ✡, *4th cl.* Medj.
Penketh, *Hon. Lt.* Jas., *Qr.-Mr. 3rd S. Staff. R.* (Lichfield), *h.l.* '93, *b.* '54, S. AFRICA '78-9, ○|.
rn **Penn,** *Com.* Henry S., *ret.* '93, *c.* '85, EGYPT '82, ○, ✡.
rn. ,, *Staff-Surg.* Jno. E., *ret.* '97, *s.s.* '95, SUAKIN '84-5, ○, ✡, BURMA '85-7, ○|, ZANZIBAR '96, BENIN '97, ○|.
Pennant, Douglas-, *2nd Lt.* Hon. Chas., *2nd Cold. Gds.* (Gravesend), '97, *b.* '77.
,, **Douglas-,** *Capt.* Frank, *4th K.R.R.C.* (Cork), *c.* '94, *b.* '65.
,, **Douglas-,** *2nd Lt.* Hon. Geo. H., *2nd Gren. Gds.* (Gibraltar), '97, *b.* '77.
Pennefather, *Brev.-Lt.-Col.* Edward Graham, *late 6th Dns., ret.* '95, *b.l.c.* '88, *b.* '50, ZULU WAR '79, ○|, TRANSVAAL '81, ZULULAND '88, hon. mention, *brev.-lt.-col.*
,, *Hon. Lt.-Col.* Nicholas, *late 69th Foot, ret.* '82, *h.l.c.* '82, *b.* '35, INDIAN MUTINY '58-9, ○|.
,, *Hon. Lt.-Col.* Robert Percival, *late R. (Madr.) E., ret.* '85, *h.l.c.* '85, *b.* '41, ABYSSINIA '68, *desp.*, ○.
,, *Capt.* Wm. V., *1st Welsh R.* (Aldershot), *c.* '91, *b.* '62, SOUDAN '88, ○|.
Pennell, *Maj.* Hy. Lee, *1st (K.) D.G., A.D.C. to Lt. Gov. N.W.P.* '95 (Allahabad), *m.* '94, *b.* '60.

Digitized by Google

Pennell, *Lt.* Henry Singleton, V.C., *2nd Derby R.* (Aden), *l.* '96, *b.* '74, TIRAH EXP. '97, DARGAI, *desp.*, O!, V.C.
,, *Hon. Lt.-Col.* Reginald, *late 48th Foot, ret.* '82, *h.l.c.* '82, *b.* '40.
,, *Lt.* Richd. Hy. Edmd., I.S.C., *20th Madr. Inf.* (Cannanore), *l.* '94, *b.* '72.
Pennethorne, *Capt.* Henry E., R.A., *No.* 11 *Co.* (Gibraltar), *c.* '98, *b.* '68.
Pennington, *Lt.* Arth. W., I.S.C., *Adjt. 9th Beng. Lrs.* '95 (Mooltan), *l.* '89, *b.* '67, CHITRAL '95, O!, N.W. FRONTIER '97-8.
,, *Maj.-Gen.* Chas. Richd., C.B., I.S.C., *m.g.* '95, *b.* '38, MUTINY '57-9; O!, N.W. FRONTIER '63, O!, AFGHAN '79-80, *desp.*, O, *brev. l.c.*, EGYPT '82, *desp.*, O!, ✠, *4th cl.* Osm.
,, *Lt.-Col.* Richd. L. A., *commg. 2nd Northd. Fus.* (Portland), *l.c.* '98, *b.* '57, AFGHAN '78-9, *desp.*, O, HAZARA '88, O!.
,, *Lt.* Wm. Herbt., I.S.C., *12th Beng. Cav.* (Peshawar), *l.* '93, *b.* '70, N.W. FRONTIER '97, TIRAH EXP., wounded, O!.
Penno, *Lt.-Col.* Fitzroy S. L., *commg. 2nd Welsh R.*, '98 (Bellary), *l.c.* '98, *b.* '54, TRANSVAAL '81, NILE '89, O, ✠.
,, *Maj.* Thomas Wm. Lanyon, *late W. Yorks R., ret.* '95, *m.* '89, *b.* '52.
,, *Hon. Commy.-Gen.* William Lanyon, *late Ordn. Store Dept., ret.* '80, *h.c.g.* '80.
Penny, *Lt.* Arthur T., *1st Hamps. R.* (Landi Kotal), *l.* '96, *b.* '71.
,, *Hon. Maj-Gen.* Charles Brodie Forman, *late R. (Bomb.) E., ret.* '82, *h.m.g.* '82, *b.* '34.
rn. ,, *M.-Paym.* Clement P., *Revenge* (Mediterranean), *f.p.* '93, NIGER EXP. '68.
rn. ,, *Rev.* Edward L., D.D., *ret.* '90, *chapl.* '67.
,, *Lt.* Frederick S., *R.A.M.C.* (W. Africa), '98, *b.* 69.
,, *Maj.* Fras. H., *1st R. Muns. Fus.* (Fermoy), *m.* '92, *b.* '55.
,, *Dep. Insp. Gen. Hosp.* Henry James, *ret. I.M.S., d.i.g.h.* '68.
rn. ,, *Surg.* Herbt. L., *R.M. Dispensary* (Plymouth), *s.* '91.
,, *Dep. Surg.-Gen.* James Champion, M.D., *ret. I.M.S., d.s.g.* '87, INDIAN MUTINY '57-8, O!.
,, *Capt.* Jeremiah, *I.M.S., 29th Madr. Inf.* (Fort Stedman), *c.* '91, *b.* '64.
rn. ,, *Paym.* Wm. B., *Nymphe* (Mediterranean), *p.* '96.
Pennycuick, *Col.* John, *late R. (Madr.) E., ret.* '96, *c.* '87, *b.* '41, ABYSSINIA '68, *desp.*, O, C.S.I. '95.
Pennyman, *Maj.* Alfred W., *2nd K.O.S.B.* (Cawnpore), *m.* '98, *b.* '58, SOUDAN '88-9, O!, ✠.
Penoyre, Baker-Stallard-, *Capt.* Edwd. H. B., *1st R. Scots* (Glasgow), *c.* '96, *b.* '68.
Penrose, *Maj.* Cooper, R.E., *commg. the R.E.* '99, (Wei-Hai-Wei), *m.* '93, *b.* '55, ZULU WAR '79, O.
,, *Maj. (temp. Lt.-Col.)* Edwd. Rawdon, I.S.C., *Comdt. Malwa Bhil Corps*, '96 (Sirdarpore), *m.* '96, *b.* '56, ZULULAND '79, O!, BURMA '86-8, O!.
rn. ,, *Mid.* John S. S., *m.* '96.
rm. ,, *Gen.* Sir Penrose Charles, K.C.B., *late R.M., ret.* '87, *g.* '79, *b.* '22, CARLIST WAR '38-40, CHINA '40-2, '56, *desp.*, O!, *brev. maj.*, OPERATION IN JAPAN '63-5, *desp.*, K.C.B. '87.
Pentland, *Maj.* Robt. C., *R. Dub. Fus., Adjt. Roy. Hosp.* '98 (Chelsea), *m.* '93, *b.* '51.
Penton, *Lt.-Col. (loc. Col.)* Arth. P., *p.a.c.* R.A., *commg. Def. Forces, New Zealand*, '96 (Wellington), *l.c.* '98, *b.* '54, AFGHAN WAR '79-80, *desp.*, O.
,, *Col. (brev.)* Herbt. Edwd., *p.s.c.*, I.S.C., *Comdt. 7th Bomb. Inf., Asst. Qr.-Mr.-Gen., Bombay* '98 (Poona), *b.c.* '98, *b.* '50, BURMA '85-9, O!.
,, *Maj.* Richd. Hugh, D.S.O., *R.A.M.C. (employed with Egyptian Army), m.* '98, *b.* '63, DONGOLA '96, *desp.*, D.S.O., NILE EXP. '98, *desp.*, O!, ✠.
,, *Col.* Charles Thomas Wren, *late Conn. Rang., ret.* '88, *c.* '85, *b.* '44, ZULU WAR '79, O!.
Pentreath, *Rev.* Arth. Godolphin, B.D., *chapl. 4th cl.* '93 (Aldershot), *b.* '66.
Pepper, *Hon. Lt.* Geo., *Qr.-Mr. 2nd Wilts. R.* (Guernsey), *h.l.* '93, *b.* '58, ZULU WAR '79, O!.
,, *Hon. Lt.-Col.* George Nicholson, *late 31st Foot, ret.* '78, *h.l.c.* '78, *b.* '33.
Peppys, *2nd Lt.* Gerald L., I.S.C. (*Unattached List*) '98, *b.* '79.
,, *2nd Lt.* Walt., *13th Hrs.* (Aldershot), '97, *b.* '76.
Perceval, *Capt.* Charles C., R.E., *Ornance Survey Office* (Dublin), *c.* '94, *b.* '66, BURMA '87-8, O!, HAZARA EXP. '88, *desp.*, I, ISAZAI EXP. '92.
,, *Capt.* Claude J., R.A., *late Staff Adjt. Southern Divn.* (Portsmouth), *c.* '97, *b.* '64.
,, *Hon. Lt.* Edmund, *Qr.-Mr. R.E.* (War Office), *p.lt.* '98, *b.* '54.
,, *2nd Lt.* Edward, *4th K.R.R.C.* (Cork), '98, *b.* '77.
,, *Maj.* Edwd. Maxwell, *p.s.c.*, R.A., *Instr. of Mil. Topog. at R.M.A.* '97 (Woolwich), *m.* '98, *b.* '61.
,, *General* Jno. Maxwell, C.B., *Col. Suff. R.* '88 (Dillon House, Downpatrick, co. Down), *g.* '77, *b.* '14, KAFFIR CAMPAIGN '52-3, O, *desp.*, C.B.
,, *Lt.* Philip, R.A., *Range Finding Instr.* (Dover), *l.* '95, *b.* '73.
rn. **Percey,** *Engr.* Jno. J. G. G., *Wizard* (Portsmouth), *c.* '90, BENIN RIVER '94, O!, BRASS RIVER '95, I.
Percival, *Lt.* Arth. J. B., *1st North'd Fus.* (Crete), *l.* '94, *b.* '70.
,, *Lt.* Claud. V. N., *Rif. Brig. employed in Brit. Centr. Afr. Protect.* '98 (Zomba), *l.* '95, *b.* '72.
,, *2nd Lt.* Harold F. P., *1st Derby R.* (Malta), '98, (*from 1st V. B. Oxf. L.I.*)
,, *Hon. Maj.-Gen.* Lewis, *late Rifle Brig., ret.* '87, *h.m.g.* '87, *b.* '32, INDIAN MUTINY '57-8, *desp.*, O!.
,, *Hon. Col.* Philip, *late 79th Foot, ret.* '79, *h.c.* '79, *b.* '30.
Percivall, *1st cl. Vet. Surg.* Charles, *late A.V.D., ret.* '83, *v.s.* (*1st cl.*) '76.
Percy, Heber-, *Lt.-Col.* Reginald Josceline, *late Rifle Brig., ret.* '92, *l.c.* '92, *b.* '49, JOWAKI '77-8, O!, BURMA '88-9, I.
rm. ,, *Maj.* Robt. F., *Staff Offr. depôt* (Walmer), *m.* '96, *b.* '59.
,, *Maj.* Wm. F., *Norf. R., Adjt. 4th Vol. Batt.* '95 (Norwich), *m.* '95, *b.* '57, BURMA '87-9, O!.
,, *Hon. Lt.* Wm. F. G., *Rg.-Mr. 19th Hrs.* (Secunderabad), *h.l.* '91, *b.* '63.
Pereira, *Hon. Capt.* Arth. Fredk., *Paym.* (Castrie, St. Lucia), *h.c.* '94, *b.* '62.

Digitized by Google

Pereira, *Lt.* Cecil E., *Cold. Gds., with Uganda Rifles* '98 (Uganda), *l.* '93, *b.* '67, NIGER '96-7, O¹.
,, *Capt.* Frank C., M.B., *I.M.S.* (Ganjam, Madras), *c.* '88, *b.* '62.
,, *Capt.* Geo. E., *3rd Gren. Gds.* (Chelsea), *c.* '96, *b.* '65.
rn. ,, Perfect, *Lt.* Herbt. M., *l.* '98.
Perkins, *General* Sir Æneas, K.C.B., *Col. Comdt.* R.E. '95 (*late Bengal*), *Unemp. Sup. List* '97 (U.S. Club), *g.* '95, *b.* '34, INDIAN MUTINY '57-8 (wounded at Delhi), *desp.*, O¹, BHOOTAN '64-5, *desp.*, O¹, *brev. maj.*, AFGHAN WAR '78-80, *desp.*, O¹¹¹¹, ✠, C.B.
,, *Lt.* Æneas C., I.S.C., *E. Kent R.*, I.S.C., *42nd Gurkhas with 43rd G.I.* (Kohima), *l.* '95, *b.* '73, CHITRAL '95, O¹.
,, *Capt.* Arth. E. J., R.A., *Adjt. No. 4 Co., Western Divn., Garr. A.* (Roorkee), *c.* '95, *b.* '66, HAZARA EXP. '91.
rn. ,, *Ch. Engr.* Geo. L. R., *Thetis* (Mediterranean), *c.e.* '95, SUAKIN '84-5, O, ✠.
,, *Lt.* Jno. C. C., I.S.C., *10th Beng. Inf., Mil. Accounts Dept.* '96 (Calcutta), *l.* '89, *b.* '68.
,, *Hon. Maj.-Gen.* John, *late Beng. S.C., ret.* '81, *h.m.g.* '81.
,, *Capt.* Norman Chichester, I.S.C., *Sup. List* '95, *Actg. Dep. Commissr. 3rd gr.* (Pakôkku, Burma, *on leave till Sept.* '99), *c.* '90, *b.* '60, BURMA '86-9, O¹.
rn. ,, *Asst. Engr.* Wm. J. S., *a.c.* '96.
Perreau, *Lt.* Arth. M., R.A., *No.* 53 *Batt.* (Deesa, Baroda), *l.* '93, *b.* '70.
,, *Lt.* Chas. N., *2nd R. Dub. Fus.* (Natal), *l.* '97, *b.* '74.
,, *Lt.* Gustavus A., I.S.C., *2nd Battn. 4th Gurkhas* '98 (Bakloh), *l.* '97, *b.* '73.
,, *Col.* Montague Charles, *Unemp. Sup. List, I.S.C.* '92, *c.* '84, *b.* '34, CHINA '60, O¹.
Perrin, *Lt.* Chas. Louis, I.S.C., *Adjt. 27th Madr. Inf.* '97 (Trichinopoly), *l.* '95, *b.* '72.
,, *Hon. Capt.* Joseph, *Qr.-Mr. 2nd North'n R.* (Aldershot), *h.c.* '98, *b.* '52, ZULU WAR '79, O¹.
Perrott, *Lt.-Col.* Thos., R.A., *Chief Instr. School of Gunnery & Assoct. Memb. Ord. Comm.* (Woolwich), *l.c.* '96, *b.* '51.
,, *Capt.* Wm. H. W., R.A., (Staff College, Camberley), *c.* '96, *b.* '64.
Perry, *Maj.* Allan, *late R.A.M.C., ret.* '97, *m.* '97, *b.* '60.
,, *Col.* Charles Smith, *late Regtl. Dist., ret.* '96, *c.* (*sub*) '90, *b.* '39, BURMA '87-9, O¹.
,, *Lt.* Edmd. L., *I.M.S.* (Murree), *l.* '96, *b.* '72, N.W. FRONTIER '98, *desp.*
,, *Maj.* Fras. Fredk., *I.M.S., Prof. of Surg., Med. Coll.* (Lahore), *m.* '91, *b.* '54.
,, *Brig.-Surg.* George, *late A.M.S., ret.* '88, *b.s.* '87, CRIMEA '55, O¹, ℗, EGYPT '82, O¹, ✠.
rn. ,, *Capt.* George D., *Queen's Harbour Master, Table Bay* (Cape), *ret. c.* '80, BURMA '52-3, O¹, BALTIC '54, O, BLACK SEA '55, *desp.*, *prom.*, O¹¹, ℗, *5th cl.* Medj.
,, *Lt.* Geo. Edgar Jno., I.S.C., *Qr.-Mr., 6th Hyderabad Inf.* '98 (Hingoli), *l.* '91, *b.* '69.
rn. ,, *Fleet Paymr.* Henry, *ret. list* '81, *f.p.* '86.
,, *Capt.* Henry R. P., *E. York R.* (*dep.*, Beverley), *c.* '97, *b.* '66, BURMA '91-2, O¹.
,, *Capt.* Hugh W., R.A., *Ord. Offr. 4th cl.* '96 (Portsmouth), *c.* '89, *b.* '61.
rn. **Perry,** *Rear-Adm.* John Laisné, *ret. list* '73, *r.a.* '81.
,, *Col.* Lionel Frederick, *late R.A., ret.* '95, *c.* '86, *b.* '40, EGYPT '82, *desp.*, O¹, ✠, *3rd cl.* Medj., *brev. lt.-col.*
,, *Lt.* Saml. J. C. P., *R.A.M.C.* (Secunderabad), *l.* '95, *b.* '68.
,, *Hon. Dep. Surg.-Gen.* William, *late Med. Dept., ret.* '79, *h.d.s.g.* '79.
,, *Hon. Lt. & Qr.-Mr.* Wm. Change, R.A., *Staff Southern Div. Garr. A.* (Cork Harbour), *l.* '90, *b.* '48.
Perryn, *Hon. Lt.-Col.* George Edward, *late 90th Foot, ret.* '78, *h.l.c.* '78, INDIAN MUTINY '57-8, O||, a year's service for Lucknow.
Persse, *Hon. Col.* Edward, *late Madr. S.C., ret.* '86, *h.c.* '86.
,, *Brev. Maj.* Wm. H., *2nd D.G.* (now attached to the Egyptian Army), *b.m.* '98, *b.* '63, DONGOLA '96, *desp.*, *4th cl.* Medj., NILE EXP. '98 (wounded), *desp.*, O||, ✠.
Pery, *Capt.* Cecil C. J., R.E., *Adjt. Roy. Anglesea Eng. Mil.* (Beaumaris), *c.* '92, *b.* '64.
Petavel, *Lt.* Jas. W., R.E., *Capt. & Adjt. 1st Sheff. R.E. Vols.* (Sheffield), *l.* '92, *b.* '70.
,, *Lt.* Paul G., *2nd D. of Corn. L.I.* (Devonport), *l.* '95, *b.* '71.
rn. **Petch,** *Asst. Paym.* Chas. F., *Phœnix* (China), *a.p.* '86.
rn. ,, *Lt.* Geo. E. S., *Ramillies* (Mediterranean), *l.* '89.
rn. ,, *Capt.* John A. R., *ret. capt.* '86, GULF OF FINLAND '54, BALTIC '54-5, O, CHINA '57-8, O, EGYPT '82, O, ✠, *3rd cl.* Medj.
rn. ,, *Com.* Wm. H., *ret. com.* '70, *s.-com.* '66, W. AFRICA '44-50, WHITE SEA '54, *Naval pension* '90.
Peterkin, *Maj.* Alfd., M.B., *R.A.M.C., in charge of Station Hosp.* (Rangoon), *m.* '92, *b.* '54, S. AFRICA '81.
Peters, *Maj.* Cecil Wyburn, *p.s.c., late 4th Hrs., ret.* '96, *maj.* (*sub.*) '91, *b.* '56, SOUDAN '84-5, *desp.*, O¹, ✠, *brev. maj.*
,, *Lt.-Col.* Chas. Thos., M.B., *I.M.S.* (Bijapur), *l.c.* '93, *b.* '44, ZHOB VALLEY '84, BURMA '85-7, O||.
,, *Col.* Edward Nicolls, *late R.E., ret.* '95, *c.* '88, *b.* '40, AFGHAN '78-9, O.
,, *Maj.* Jno. W. P., *7th D.G. Dep. Asst. Adjt.-Gen. Remount Estabt.* '96 (27, Parliament Street, S.W.), *m* '97, *b.* '64, CHIN-LUSHAI '86-90, O¹, HAZARA '91, *Supt. of Signalling & Provost Marshal*, |.
rn. ,, *Maj.* Leonard C., *Grafton* (China), *m.* '98, *b.* '60.
,, *Lt.* Phillip M., *1st Linc. R.* (Secunderabad), *l.* '92, *b.* '71.
,, *Hon. Maj.-Gen.* Wm. Henry Brooke, *late 4th Hrs., ret.* '87, *h.m.g.* '87, *b.* '43.
Peterson, *Lt.* Cecil Herbt., I.S.C., *Adjt. 33rd Punj. Inf.* '96 (Kohat), *b.* '67, BURMA '87-8, O¹, MANIPUR '91, |, N.W. FRONTIER '97-8.
,, *Capt.* Fredk. Hopewell, D.S.O., I.S.C., *actg. 2nd in comd., 32nd Pioneers* '98 (Meean Meer), *c.* '96, *b.* '64, SIKKIM '88, O¹, HAZARA '91, |, CHITRAL RELIEF '95, *desp.*, O¹, D.S.O.
rn. **Petherick,** *Mid.* Arth. C., *Barfleur* (China), *m.* '97.
rn. **Pethick,** *Asst. Engr.* Ernest E., *Renown* (North America), *a.c.* '95.
Petley, *2nd Lt.* Chas. Ralph Carter (*unattached list*), I.S.C. '97, *b.* '77.
rn. ,, *Staff Capt.* Wm. H., *Nav. Assist. to Hydrographer* '98 (Admiralty, S.W.), *s.c.* '98.

Digitized by Google

Petre, *Lt.* Bernard Jas., I.S.C., *Qr.-Mr. 2nd Madr. Lrs.* '96 (Tirah), *b.* '67, N.W. FRONTIER '97-8.
,, *Lt.* Chas. B., *3rdK. R.R.* (Kilkenny), *l.* '97, *b.* '70.
,, *Capt.* Hy. C., *Rif. Brig., Adjt. 15th Midx. R.V.* '97 (Custom House), *c.* '91, *b.* '61.
rn. ,, *Lt.* Walter R. G., *Raleigh* (Training Squadron), *l.* '96.
Petric, *Capt.* Chas. L. R., *2nd Manch. R.* (Manchester), *c* '96, *b.* '66.
,, *Capt.* Ricardo D., R.E., *commg. 12th Field Co. R.E.* (Aldershot), *c.* '89, *b.* '61, BURMA '86-8, *desp.*, ○‖, CHIN-LUSHAI EXP. '89-90, *desp.*, ‖.
rn. **Pettit,** *Insp. Mach.* Wm. J., *ret. i.m.* '96, ASHANTI '73-4, ○.
rn. ,, *Asst. Paym.* Wm. J. P., *Pembroke* (Chatham), *a.p.* '93.
Peyton, *Capt.* Alg. Geo., I.S.C., *Squad. Comdr. 9th Beng. Lrs.* '93, *Inspg. Offr. Hyderabad & Mysore Cav.* (with Imperial Service Troops), *c.* '91, *b.* '59, SOUDAN '85, ○‖, ✱, CHITRAL RELIEF '95, ○!.
,, *Col.* Chas. Talbot, *late half pay* (23, Prince's St., Hanover Sq., W.), *ret.* '98, *c.* '94, *b.* '48, PERAK EXP. '74-5, *desp.*, ○|, *prom. capt.*, SOUDAN '85-6, (*Giniss*), ○, ✱.
,, *Lt.-Gen. & Hon. Gen.* Francis, C.B., *Col. Welsh R.*, '94 (U.S. Club), *g.* '85, *b.* '23, CHINA '42, ○, PUNJAUB '48-9, ○, N.W. FRONTIER '50, *desp.*, N.W. FRONTIER '58, ○|, *desp.*, *brev. lt.-col.*
rn. **Com.** Frank H., *Gleaner* (Gravesend), *c.* '98.
,, *Lt.-Col.* Jones Ll., M.B., *R.A.M.C.* (Limerick), *l.c.* '97, *b.* '53, SOUDAN '85, ○|, ✱.
,, *Maj.* Lumley Scobell, I.S.C., *2nd commg. 14th Beng. Lrs.*, '97 (Allahabad), *m.* '94, *b.* '54, AFGHAN, '79-80, ○.
,, *Capt.* Westropp Jos., C.M.G., I.S.C., *7th Bomb. Lrs.*, with Imperial Service Troops (*Kathiawar Cav., Rajkot*), *c.* '92, *b.* '60, SOUDAN '85, *withdrawal of troops from Harrar*, C.M.G.
,, *Capt.* Wm. Eliot, D.S.O., *15th Hrs.* (Shornciffe), *c.* '96, *b.* '66, DONGOLA '96, *desp.*, NILE EXP. '98 (*Atbara*), *desp.*, ○|, ✱, D.S.O.
Phayre, *Maj.* (*temp. Lt.-Col.*) Arthur, I.S.C., *Comdt. 3rd Bomb. Lt. Cav.* '96 (Neemuch), *m.* '98, *b.* '56, AFGHAN '78-80, ○.
,, *Lt.-Col.* Richard, *late Yorks R.*, *ret.* '92, *l.c.* '92, *b.* '53, AFGHAN '80, *desp.*, ○.
Phelips, *Hon. Maj.-Gen.* R. Hoskyns, *late Madr. S.C.*, *ret.* '86, *h.m.g.* '86.
Phelps, *Capt.* Arth., *A.S.C.* (Jamaica), *c.* '94, *b.* '67.
,, *Lt.-Gen.* Arthur, *Unemp. Sup. List, Bomb. Inf.*, '93, *l.g.* '92, *b.* '37, INDIAN MUTINY '58-60.
rn. ,, *Capt.* Henry, *ret.* '70, *c.* '64, KAFFIR WAR '34-5, SYRIA '40, ○|, CHINA '41-2, *prom.*, ○|, PLATE RIVER '48 (wounded twice), BLACK SEA '54-5, ○, ⓟ, *Naval pension* '78.
,, *Capt.* Malet P., *1st Derby R.* (Malta), *c.* '98, *b.* '69.
,, *Hon.-Col.* Peyton, *late R.* (*Bomb.*) *E.*, *ret.* '83, *h.c.* '83, *b.* '36.
rn. **Phibbs,** *Lt.* Bertram O. F., *Flag-Lt. to Adm.* Lloyd, *Hibernia* (Malta), *l.* '97, BENIN '97, ○|.
,, *Hon. Maj.* Richard Renshaw, *late R.A.*, *ret.* '81, *h.m.* '82, *b.* '42.
,, *Lt.* Wm. G. B., *1st R. Ir. Fus.* (Egypt), *l.* '95, *b.* '72.
rn. **Philip,** *Surg.* Thos. W., M.A., M.B., *Impérieuse* (Pacific), *s.* '94.
rn. **Philipps,** *Com.* Griffith G., *ret. c.* '98, E. AFRICA '74-7.
,, *Capt.* Ivor, *p.s.c.*, I.S.C., *5th Gurkhas, Assist. Sec. Mil. Dept. India* '98 (Simla), *c.* '94, *b.* '61, BURMA '85-9, ○‖, MIRANZAI '91, ‖, ISAZAI '92, TIRAH EXP. '97, *desp.*, ‖.
,, **Lloyd-,** *Lt.* Rhodri V. L., *1st L.G.* (Regent's Park), *l.* '97, *b.* '74.
rn. **Philips,** *Adm.* Alexander, *ret. list* '73, *a.* 94.
,, *Maj.* Burton H., *late R. W. Fus.*, *ret.* '98, *m.* '98, *b.* '58.
,, *Col.* George, *late R.E.*, *ret.* '91, *c.* (*sub.*) '85, *b.* '33, CRIMEA '54-5, *desp.*, ○‖, ⓟ, *5th cl.* Medj.
,, *Col.* George, *late Staff*, *ret.* '93, *b.c.* (*sub.*) '87, *b.* '36.
,, *Col.* James, *Unemp. Sup. List, I.S.C.* '95, *c.* '87, *b.* '37.
,, *1st Cl. Vet. Surg.* James George, *late A.V.D.*, *ret.* '68, *v.s.* (*1st cl.*) '59.
,, *Vet.-Maj.* Jas. Joseph, *A.V.D.* (Woolwich), *v.m.* '93, *b.* '51, AFGHAN '78-80, ○.
rm. ,, *Hon. Maj.-Gen.* Sir Joseph, K.C.B., *late R.M.*, *ret.* '95, *h.m.g.* '95, *b.* '39, ZULU WAR '79, ○|, *brev. maj.*, EGYPT '82, *desp.*, ○|, ✱, *4th cl.* Osm., *brev. lt.-col.*, K.C.B. '97.
,, *Lt.* Lewis F., *3rd K.R.R.* (Kilkenny), *l.* '93, *b.* 70.
rn. **Phillimore,** *Lt.* Richd. F., *Furious* (Channel), *l.* '86.
rn. ,, *Lt.* Valentine E. B., *Barfleur* (China), *l.* '96.
,, *Maj.* William George, *late R.A.*, *ret.* '93, *m.* '87, *b.* '51.
rn. **Phillipps,** *Lt.* Arth. E., *Illustrious* (Medit.), *l.* '93.
,, *Capt.* Chas., R.A., *No. 8 Co.* (Bermuda), *c.* '97, *b.* '66.
,, *Maj.* (*temp. Lt.-Col.*) Chas. Reginald, I.S.C., *Comdt. 19th Bomb. Inf.* '96 (Poona), *m.* '95, *b.* '58, AFGHAN '79-80, ○|.
rn. ,, *Com.* Hy. A., *Sphinx* (E. Indies), *c.* '95, SOUDAN '84, ○, ✱, SUAKIN '84-5, ‖, BURMA '85-7, ○|.
rma.,, *Capt.* Picton, *c.* '96, *b.* '69.
rn. **Phillips,** *Lt.* Albert M. H., *Cæsar* (Mediterranean), *l.* '98.
,, *Capt.* Alfred Lucian, I.S.C., *Asst. Commy.-Gen. 4th cl.* '95 (Murree), *c.* '92, *b.* '61, CHIN-LUSHAI '88-90, ○!.
,, *Col.* Arthur Noel, *ret. Indian Army*, *c.* '84.
,, *Col.* Augustus Marshall, *Unemp. Sup. List, I.S.C.* '93, *c.* '85, *b.* '35, PERSIA '56, ○|, INDIAN MUTINY '57.
,, *Hon. Maj.* Charles, *late Coast Brig. R.A.*, *ret.* '77, *h.m.* '77.
,, *Hon. Lt.* Charles, *Qr.-Mr. 2nd R. Suss. R.* (Sialkote), *h.l.* '98, *b.* '62.
,, *Hon. Capt.* Edwd., *Qr.-Mr. A.S.C.* (Brighton), *h.c.* '86, *b.* '37, S. AFRICA '79, ○|, EGYPT '82, ○, ✱.
rn. ,, *Staff Com.* Edwd. C. Du B., *ret.* '77, *s.c.* '74.
,, *2nd Lt.* Edwd. H., R.A., *No. 44 Batt.* (Colchester), '97, *b.* '76.
,, *Capt.* Ernest R., R.A., *No. 5 Co. Southern Div.* (Agra), *c.* '98, *b.* '68.
rm. ,, *Capt.* Frank T., *Mars* (Channel), *c.* '97, *b.* '68.
,, *Hon. Maj.-Gen.* Frederick, *late Bomb. S.C.*, *ret.* '76, *h.m.g.* '76.
,, *Capt.* Geo. E., R.E., *Insp.-Gen. Fortifications Office* (War Office), *c.* '92, *b.* '65, ASHANTI EXP. '95-6, *hon. men.*, ✱.

Digitized by Google

Phillips, *Capt.* Geo. F., *W. Yorks. R., Adjt. 3rd Vol. Battn.* '98 (Carlton Barracks, Leeds), *c.* '92, *b.* '63.
,, *Hon. Col.* Henry, *late Bomb. S.C., ret.* '82, *h.c.* '82, PERSIA '57, ○!, AFGHAN '80 (wounded), ○!.
,, *Capt.* Hy. G. C., *p.s.c., Welsh R., D.A.A.G. Southern Dist.* '98 (Portsmouth), *c.* '90, *b.* '66.
,, *Hon. Maj.-Gen.* Henry Pye, *late R. W. Surr. R., ret.* '82, *h.m.g.* '82, *b.* '36, CHINA '60, ○‖.
,, *Hon. Col.* Hy. Walter, *Ch. Paym., Egypt,* '98 (Cairo), *h.c.* '98, *b.* '43, S. AFRICA '79, ○!.
,, *Capt.* Herbt de T., R.A., *late Insp. Position Finding, Gibraltar, Unemp. Active List,* '98, *c.* '89, *b.* '62, ZHOB VALLEY '84, BURMA '86-7, ○!, SIKKIM '88, |.
,, *Hon. Lt. & Qr.-Mr.* John C., R.E. (Woolwich), *l.* '89, *b.* '44.
rn. ,, *Surg.* John E. H., *Cæsar* (Mediterranean), *s.* '95.
rn. ,, *Capt.* Jno., *ret. c.* '96, *s.c.* '86, KAFFIR WAR '51-2, BLACK SEA '54-6, *desp.*, ○!, ⊛, CHINA '57-'61, *desp.* (wounded), ○!‖, EGYPT '82, *desp.*, ○, ✡, *Master of the Fleet* (Jubilee Review) '87 and '89 (inspection by German Emperor).
,, *Lt.-Col.* Lewis H., *commg. 2nd Norf. R.* (Fermoy), *l.c.* '97, *b.* '52, JOWAKI EXP. '77-8, ○!, AFGHAN '79-80, ○.
rn. ,, *Ch. Engr.* Richd., *Vivid* (Devonport), *c.e.* '95.
,, *Lt.* Richd. Edwd. Game, *R.A.M.C., H Dist.* (23, Carlton Ho. Terr., S.W.), *l.ome b.* '71. '97.
rn. ,, *Asst. Paym.* Richd. H. G., *Victoria & Albert* (Portsmouth), *a.p.* '93.
,, *Lt.* Richd. Sylvester, I.S.C., *Qr.-Mr. 2nd Sikh Inf.* (Kohat), *l.* '92, *b.* '68.
,, *Maj.* Robert, *late D. of Corn. L.I., ret.* '87, *m.* '85, *b.* '45.
,, *Col.* Robt. W. F., *commg. 31st Regtl. Dist.* '96 (Kingston-on-Thames), *c.* '95, *b.* '44.
,, *Maj.* Samuel, *late R. Irish R., ret. maj.* '88, *b.* '49, AFGHAN '79-80, ○.
,, *2nd Lt.* Sydney, *2nd R. Fus.* (Curragh), '98, *b.* '78.
,, *Maj.-Gen.* Thomas, *ret.* '96, *m.g.* '93, *b.* '37.
,, *Hon. Capt.* Thos., *Qr.-Mr. R.A.M.C., No.* 18 *Co.* (London), *h.c.* '90, *b.* '49, ASHANTI '73-4, ○, EGYPT '82, ○, ✡.
rn. ,, *Rear Adm.* Thomas Tyacke, *ret. list* '73, *r.a.* '89, BORNEO '49, *desp.*, BURMA '52, ○!, BALTIC '55, ○.
,, *Capt.* Thos. R., R.A., *Adjt. Corn. & Devon Miners Mil. Art.* '98 (Falmouth), *l.* '96, *b.* '66.
,, *Maj.* Thos. V. W., R.A., *Armament Maj., Garr. Art., E. Divn.* (Gravesend), *m.* '92, *b.* '55, AFGHAN WAR '79-80, ○.
,, *Capt.* (*temp Maj.*) Walter Ernest, I.S.C., *2nd commg. 28th Punj. Inf.* '95 (Ferozepore), *c.* '90, *b.* '58, AFGHAN '80, ○, HAZARA '91, ○!.
rn. ,, *Mid.* Wm. H. W., *Raleigh* (Train. Squad.), *m.* '96.
,, **Bannerman-**, *Capt.* Hy., *Welsh R., Adjt. 3rd V.B.* '95 (Cardiff), *b.* '91, *b.* '57.
Phillott, *Capt.* Douglas Craven, I.S.C., *Squad. Comdr. 3rd Punj. Cav.* '95 (Kohat), *c.* '91, *b.* '60, ZHOB VALLEY '90, HAZARA '91, ○!.

Phillpotts, *Maj.* Arth. H. C., R.A., *comdg.* 0 *Batt. R.H.A.* (Aldershot), *m.* '90, *b.* '53, AFGHAN WAR '80, ○.
rn. ,, *Capt.* Arthur S., J.P., *Conservative M.P. for Torquay since* '95 ( ), *ret. c.* '95, ABYSSINIA '68, *desp.*, ○.
,, *Lt.* Brian S., R.E. (Bermuda), *l.* '98, *b.* '75.
rn. ,, *Lt.* Edwd. M., *Mars* (Channel), *l.* '91, BENIN '97, ○!.
,, *Lt.* Louis M., R.A., *No.* 62 *Batt.* (Aldershot) *l.* '93, *b.* '70.
,, *Col.* Wm. Coles, *late R.E. ret.*, '88, *c.* (*sub*) '84, *b.* '30.
Philpot, *Hon. Maj.* Frederick, *late Qr.-Mr. A.M.S., ret.* '87, *h.m.* '87, CRIMEA '54-6, ○, ⊛, EGYPT '82, ○, ✡.
rn. **Philpott,** *Lt.* Hy. G. (*proby.*), *Venus* (Mediterranean), *l.* '98.
rn. ,, *Lt.* Montagu G. (*proby.*), *Prince George* (Channel), *l.* '98.
rn. ,, Richd. K., *Jupiter* (Channel), *nav. cad.* '98.
Philson, *Maj.* Saml. Cowell, *R.A.M.C.* (Meerut), *m.* '97, *b.* '60, BURMA '91-2, |.
Phipps, *Capt.* Chas. E., R.A., *p.a.c., Asst. Insp. Roy. Arsenal* '98 (Woolwich), *c.* '96, *b.* '64.
,, *Lt.* Chas. F., R.A., *No.* 33 *Co.* (Rawal Pindi), *l.* '94, *b.* '71.
,, *Maj.* E. Vivian Ayre, *R.A.M.C.* (Warley, Essex), *m.* '95, *b.* '57, ZULULAND '88.
,, *Lt.* Hy. R., R.A., *No.* 67 *Batt.* (Natal), *l.* '96, *b.* '74.
,, *Capt.* Pownall R., *p.s.c., Dorset R., A.D.C. to G.O. commg. Dublin Dist.* '97 (Dublin), *c.* '90, *b.* '64.
,, *Hon. Col.* Ramsay Weston, *late R.A., ret.* '82, *h.c.* '82, *b.* '38.
rn. ,, Wm. D., *Powerful* (China), *nav. cad.* '98.
rn. **Pibworth,** *Fl.-Engr.* Wm. H., *Glatton* (Portsmouth), *f.c.* '97, HUASCAR '77, ZULU WAR '79, ○.
Pickance, *Col.* William John, *late I.S.C., ret.* '91, *c.* '89.
Pickard, *Capt.* Fredc. B. B., *1st R. W. Surr. R.,* (Rawal Pindi), *c.* '98, *b.* '67, N.W. FRONTIER '97, MALAKAND AND TIRAH ○‖.
rn. **Pickering,** *Lt.* Wm. A., *l.* '98.
rn. **Pickthorn,** *Staff-Surg.* Alfred J., *Marathon* (E. Indies), *s.s.* '98.
rn. ,, *Surg.* Edwd. B., *Centurion* (China), *s.* '92.
Pickup, *Capt.* Wm., R.A., *Adjt. 9th Lancs Vol. Art.* '98 (Bolton), *c.* '92, *b.* '48.
Pickwoad, *Lt.-Col.* Edwin H., R.A., *No.* 4 *Batt.* (Woolwich), *l.c.* '98, *b.* '53, AFGHAN WAR '78-9, ○.
Pickworth, *Capt.* John Atkins, *Rg.-Mr., late 8th Hrs., ret., Mil. Knight* (Windsor), *b.* ', CRIMEA '54-5, ○‖, ⊛, *French War Medal,* MUTINY '58-9, ○!.
Picot, *Capt.* Francis S., *2nd Wilts R.* (Guernsey), *c.* '88, *b.* '59.
,, *Maj.* (*temp. Lt.-Col.*) Hy. Philip, I.S.C., *Comsrt. Dept., Mil. Attaché at Teheran* '97 (Brit. Legation, Teheran, Persia), *m.* '94, *b.* '57, AFGHAN '78-80, ○!, *desp.*, HAZARA '91, ○!, MIRANZAI '91, |, *desp.*
rn. **Picton,** *Asst. Engr.* Arthur L. (*proby.*), *Trafalgar* (Portsmouth), *a.e.* '98.
Pidgeon, *Hon. Lt.* Francis, *Qr.-Mr. 1st E. Yorks. R.* (Belgaum), *h.l.* '92, *b.* '56.
Pierce, *2nd Lt.* Cecil, *1st R. Berks R.* (Portsmouth), '98, *b.* '77.
rn. ,, *Lt.* Frank, *Mars* (Channel), *l.* '93.
,, *Lt.* Fredk. Geo., I.S.C., *Adjt. 9th Madr. Inf.* '98 (Bellary), *l.* '90, *b.* '67.

Digitized by Google

Pierce, *Hon. Maj.-Gen.* J. Hume Spry, *late Bomb. S.C., ret.* '77, *h.m.g.* '77.
,, *Capt.* Robt. C., *2nd R. Innis. Fus.* (Peshawar), *c.* '97, *b.* '69, BURMA '91-2.
rn. **Piercy,** *Mid.* Basil H., *Illustrious* (Mediterranean), *m.* '98.
,, *Lt.-Col.* John M., *late commg. 1st Dorset R., ret.* '98, *l.c.* '94, *b.* '50.
Piers, *Hon. Maj.* Claudius Buchanan, *late Paym. R.A., ret.* '90, *h.m.* '75, CRIMEA '55-6 (*with Osmanli Horse Art.*).
rn. ,, *Dep. Insp.-Gen.* Henry, *ret.* '73, *d.i.g.* '73, ARCTIC EXP. '53-4, ○, Greenwich Hosp. pension '90.
,, *Maj.* Hy. O., R.A., *No.* 24 H *Co.* (Campbellpore), '92, *b.* '56, AFGHAN WAR '80, ○.
,, *Maj.* Wm. Barrington, I.S.C., *2nd commg. 10th Bomb. Inf.* '96 (Aden), *m.* '98, *b.* '59, AFGHAN '79-80, ○.
Pierson, *Hon. Col.* James, Frederick, *late R. (Madr.) A., ret.* '82, *h.c.* '82, *b.* '40.
,, *Maj.* John E., *R. Suss. R., Adjt. 2nd Vol. Batt.* '96 (Worthing), *m.* '96, *b.* '58, EGYPT '82, ○, ✡, NILE EXP. '84-5, ।.
Pigott, *Lt.-Col.* Arthur, *ret. l.c.* '60.
,, *Lt.* Arth. F. H., *2nd Bord. R.* (Quetta), *l.* '95, *b.* '72, WAZIRISTAN '94-5, ○।.
,, *Hon. Com. Gen.* Augustus Wm., *late Com. & Transp. Staff, ret.* '84, *h.c.g.* '84.
,, *Hon. Col.* Edward Charles Pemberton, *late Essex R., ret.* '86, *h.c.* '86, CRIMEA '55-6, ○।, ⊛, CHINA '60, ○।, AFGHAN '78-9, NILE '84-5, ○।, ✡.
,, *Lt.* Grenville E., D.S.O., *A.S.C., No.* 15 *Co.* (Woolwich), *l.* '95, *b.* '70, NILE EXP. '98, *desp.*, ○।, ✡, D.S.O.
rn. ,, *Sub-Lt.* (*actg.*) Hy. L., *Excellent* (Portsmouth), *s.l.* '98, ZANZIBAR '96, BENIN '97, ○।.
,, *Maj.* John Charles Mathew, *p.s.c, late R. Herks R., ret.* '89, *m.* '83, *b.* '50.
,, *Lt.-Col.* Robert Graham Foster, *late W. Yorks R., ret.* '89, *l.c.* '89, *b.* '44.
,, *Capt.* Vincent R., *2nd R. Warw. R.* (Colchester), *c.* '98, *b.* '66, CHIN-LUSHAI EXP. '89-90, TIRAH EXP. '97, ○।.
rn. ,, *Capt.* Wm. H., J.P., *Terror* (Bermuda), *c.* '89, *b.* '48, EGYPT '82, ○।, ✡.
,, **Royston-,** *Lt.* Geo. A., *2nd North'n R.* (Fyzabad), *l.* '98, *b.* '74.
Pigou, *Lt.* Fredk. Hugo, I.S.C., *Qr.-Mr. 1st Hyderabad Inf.* '96 (Jalna), *l.* '89, *b.* '66.
rn. ,, *Mid.* Gerard C., *Champion* (Train. Squad.), *m.* '95.
Pigow, *Hon. Maj.-Gen.* Arthur Comyn, *late R.A., ret.* '74, *h.m.g.* '74.
Pike, *Capt.* Cecil F. B., R.E., *23rd Field Co. R.E.* (Aldershot), *c.* '98, *b.* '68.
,, *2nd Lt.* Charles S., *2nd W. Yorks R.* (Aldershot), '98, *b.* '78.
rn. ,, *Capt.* Fredk. Owen, *Champion* (Train. Squad.), *c.* '95, *b.* '51, EGYPT '82, ○।, ✡.
rn. ,, *Lt.* Gerald T. F., *Furious* (Channel), *l.* '94.
,, *Capt.* Markham J. W., *1st R. Ir. Fus.* (Egypt), *c.* '95, *b.* '66.
rn. ,, *Mid.* Richd. N., *Powerful* (China), *m.* '96.
,, *Lt.* Sydney R., R.A., *No.* 27 *Co.* (Malta), *l.* '98, *b.* '76.
,, *Hon. Capt.* Thos., *Qr.-Mr. 6th R. Ir. Rif.* '86 (Dundalk), *h.c.* '96, *b.* '48, ASHANTI '73-4, ○.
,, *Lt.* Walter N., *1st E. Yorks R.* (Belgaum), *l.* '96, *b.* '72.
,, *Maj.* Wm. Watson, F.R.C.S.I., *R.A.M.C.* (Aldershot), *m.* '94, *b.* '60.

Pilcher, *Capt.* Arth. J., R.E., *commg. 21st Co. R.E.* (Landguard), *c.* '96, *b.* '66.
rn. ,, *Sub-Lt.* Cecil H., *Icarus* (Pacific), *s.l.* '97.
,, *Surg.-Col.* Jesse Griggs, *ret. I.M.S., s.c.* '90.
,, *Capt.* E. Montagu, M.B., *R.A.M.C., Staff-Surg.* (Khyber Brigade), *c.* '95, *b.* '65.
,, *Maj.* (*temp. Lt.-Col.*) Thos. D., *North'd Fus., W. Africa Frontier Force* '97 (Niger Territories), *m.* '97, *b.* '58.
rn. ,, *Insp.-Mach.* Wm. E., *ret. i.m.* '89, EGYPT '82, ○, ✡.
Pile, *Capt.* Lionel L., *1st E. Lanc. R.* (Portsmouth), *c.* '90, *b.* '59.
Pilgrim, *Maj.* Herbt. Wilson, *I.M.S. Surg.-Supt. of Presidency Hospital* (Calcutta), *m.* '98, *b.* '58.
rn. **Pilkington,** *Capt.* Edw., *ret. c.* '87, BALTIC '54, ○, BLACK SEA '55, ○।, ⊛, CHINA '57, ○।।।.
,, *Lt.* Fredk. C., *15th Hrs.* (Shorncliffe), *l.* '95, *b.* '72.
,, *Maj.* Henry, C.B., *p.s.c., late R.E., ret.* '94, *m.* '87, *b.* '49, C.B. (*civ.*) '95.
,, *2nd Lt.* Thos. D., *1st* (*R.*) *Ins.* (Hounslow), '97, *b.* '76.
,, *Lt.* Wm. A. C., R.A., *No.* 8 *Co., E. Div.* (Delhi), *l.* '92, *b.* '69.
,, **Milborne-Swinnerton-,** *Maj.* Thos. E., *late K.R.R., ret.* '98, *m.* '95, *b.* '57, TRANSVAAL CAMPAIGN '81, EGYPT '82, ○।, ✡.
rn. **Pill,** *Staff Engr.* Jos. H., *Minerva* (Chatham), *s.c.* '97.
Pilleau, *Capt.* Arth. Langston, I.S.C., *3rd Bomb. Inf.* '96 (Malakand), *c.* '96, *b.* '63.
,, *Hon. Dep. Insp.-Gen.* Henry, *late Med. Dept., ret.* '61, *h.d.i.g.* '61.
,, *Capt.* Hy. C., *2nd R. W. Surr. R.* (Aldershot), *c.* '96, *b.* '66.
,, *Brev.-Col.* Henry George, *late R.E., ret.* '94, *b.c.* '93, *b.* '42.
Pilley, *Hon. Capt.* Wm., *Rg.-Mr. 17th Lrs.* (Ballincollig), *h.c.* '96, *b.* '53, S. AFRICA '79, ○।, AFGHAN '80.
Pilson, *Capt.* (*Brev. Maj.*) Arth. F., *1st R. Dub. Fus.* (Aldershot), *b.m.* '97, *b.* '65, S. AFRICA '96, *desp.*, ○, *brev. maj.*
Pim, *Lt.* Edwd. H., R.A., *No.* 58 *Batt.* (Kamptee), *l.* '91, *b.* '69.
,, *Capt.* Jno., *Linc. R., Adjt. 2nd Vol. Batt.* '94 (Grantham), *c.* '92, *b.* '59.
Pinchard, *Lt.* Michael B., *I.M.S.* (*unposted*), *l.* '96, *b.* '72.
Pinches, *Maj.* Wm. Hooper, *R.A.M.C.* (Egypt), *m.* '97, *b.* '61, HAZARA '91, ○।, DONGOLA '96, ○।, *4th cl.* Medj.
rn. **Pine,** *Fl.-Engr.* Benjamin F., *ret. list* '73, *f.c.* '86, Greenwich Hosp. pension '94.
Pinhey, *Capt.* Alex. Fleetwood, I.S.C., *Supern. List* '95, *Civ. Dept. Cent. Ind., Polit. Agt.* '86 (Baghelkhund), *c.* '93, *b.* '61.
,, *Lt.* Arth. W. S., *1st Shrops. L.I.* (Bombay), *l.* '98, *b.* '72.
Pinhorn, *Capt.* H. Quinten, *E. Lancs R., Paym.* '95 (Singapore), *c.* '91, *b.* '62.
Pink, *Brev. Lt.-Col.* Fras. J., D.S.O., *R.W. Surr. R.* (*with the Egyptian army*) '96, *b.l.c.* '98, *b.* '57, AFGHAN '79-80, ○, BURMA '86-9, *desp.*, ○।, D.S.O., DONGOLA '96, *desp.*, NILE EXP. '97, *desp.*, '98, *desp.*, ○।।, ✡.
Pinkerton, *Surg. Maj.-Gen.* John, M.D., *Hon. Physician to the Queen, s.m.g.* '88, PERSIA '56-7, ○.
Pinney, *Lt.* Jno. Chas. D., I.S.C., *2nd Cent. Ind. Horse, employed in Mayawar State, l.* '90, *b.* '67.

Digitized by Google

Pinney, *Capt.* Regd. J., *p.s.c. R. Fus., Dep. Asst.-Adjt.-Gen., Quetta Dist.* '96 (Quetta), *c.* '91, *b.* '63.

Pinto, *Capt.* Joseph O., *I.M.S.*, 21st *Madr. Inf.* (Belgaum), *c.* '87, *b.* '61.

Pinwill, *Lt.* Wm. R., 2nd *L'pool R.* (Belfast), *l.* '96, *b.* '73.

Piper, *Hon. Lt.* Thomas, *Qr.-Mr.* 1st *Essex R.* (Warley), *h.l.* '94, *b.* '58.

rn. **Pipon,** *Capt.* John Pakenham, C.B., C.M.G., A.D.C., *Cæsar* (Mediterranean), *b.* '49, *c.* '87, PERAK '75-6, ○!, EGYPT '82, ○!, ✱, 3rd *cl.* Medj., BURMA '85-6, *desp.*, ○!, C.M.G. '91, C.B. '97.

,, *Col.* (*temp. Brig.-Gen.*) Hy., R.A., *Col. on Staff for R. Arty. Bengal* '96 (Naini Tal), *c.* '94, *b.* '43, AFGHAN WAR '79, *desp.*, ○‖, ✱, *brev. maj.*

,, *Lt.-Gen. & Hon. Gen.* Philip Gossett, C.B., *Col.-Comdt. R.A.* '92 (La Motte, St. Heliers, Jersey), *g.* '87, *b.* '24, CRIMEA '54-5, *desp.*, ○‖, ⓟ, ⓢ, 5th *cl.* Medj., *brev.-maj.*

rn. **Pippett,** *Engr.* Wm. H., *e.* '90, *ret.* '98, SUAKIN '84, ○, ✱.

Pirie, *Lt.* Arth. Murray, D.S.O., 21st *Lrs.* (Egyptian Army), *l.* '91, *b.* 69, NILE EXP. '98, Khartoum (wounded), *desp.*, ○!, ✱, D.S.O

,, *Maj.* Chas. Patk. Wm., I.S.C., 18th *Beng. Lrs., with Imp. Serv. Troops* (Sialkote), *m.* '98, *b.* '59, AFGHAN '80, ○.

,, *Capt.* Duncan Vernon, M.P., *late* 3rd *Hrs.*, *ret.* '98, *c.* '85 *b.* '58, EGYPT '82, *desp.*, ○, ✱,‖SOUDAN '84,‖, NILE '84-5, *desp.*, ‖, (Liberal M.P. for N. Aberdeen).

rn. ,, *Capt.* George, F.R.G.S., *ret.*, *c.* '98, ARCTIC EXP. '75-6, ○, SUAKIN '84-5, ○, ✱.

rn. **Pirkis,** *Fl.-Paym.* Fredk. E., F.R.G.S., *ret. list* '73, *f.p.* '86, CHINA '56-8, ○.

Pirouet, 2nd *Lt.* Hubert Geffrard, 1st *E. Lanc. R.* (Portsmouth) '98, *b.* '77 (*from* 4th *E. Surr. R.*).

Pirrie, *Capt.* Fras. Wm., I.S.C., *Surv. Duty* (Burma), *c.* '98, *b.* '67, TOCHI '97, ○!.

Pisani, *Maj.* Lionel J., *I.M.S.* (Aligarh), *m.* '98, *b.* '61, HAZARA '88, ○!.

rn. **Pitcairn,** *Mid.* Robert F., *Prince George* (Channel), *m.* '97.

Pitcher, *Col.* Duncan George, *Unemp. Sup. List I.S.C.* '96, *c.* '89, *b.* 39.

,, 2nd *Lt.* Duncan le Geyt, 1st *S. Wales Bord.* (Meerut), '98, *b.* '77.

Pitman, *Capt.* Alfred Cyril, R.A. (Mauritius), *c.* '97, *b.* '67.

rn. ,, *Rev.* Fras. E., B.A., *Agincourt* (Portland), *chapl.* '82, EGYPT '82, ○!, ✱.

rn. ,, *Rev.* John H., M.A., *Mars* (Channel), *chapl. & nav. instr.* '75.

rn. ,, *Capt.* Robt., *ret. c.* '82, BALTIC '54-5, ○.

,, *Capt.* Thos. T., 11th *Hrs.* (Sialkote, *c.* '95, *b.* '68.

,, *Hon. Lt.-Col.* W., *p.s.c.*, *late Adjt.* 1st *Glam. A.V.C.*, *ret.* '89. *h.l.c.* '89, BALTIC '54, ○, CRIMEA '54-5, *desp.*, ○!, ⓟ, *Kt.* Leg. Hon., 5th *cl.* Medj., CHINA '60-2, ○.

rn. **Pitt,** *Fl. Engr.* Cornelius, *Victory* (Portsmouth), *f.e.* '94.

rn. ,, *Capt.* Fras. J., *Naval Assist. to Director of Transports* '93 (Admiralty, S.W.), *ret. c.* '70, BALTIC '54-5, ○, E. & W. AFRICA '58-9, *desp.*, JAPAN '63-4, *desp.*, *R. Hum. Soc.* '72, ○.

,, *Col.* Henry Dowdeswell, *late Staff*, *ret.* '92, *c.* (*sub.*) '88, *b.* '38.

rn **Pitt,** *Fl. Engr.* John, *Victoria & Albert* (Portsmouth.), *f.e.* '93.

,, *Lt.* Thos. M. S., 1st *R. Dns.* (Hounslow), *l.* '95, *b.* '71.

,, *Hon. Maj.* Walter Lewes, *late Bord. R.*, *ret.* '85, *h.m.* '85, *b.* '42, BHOOTAN '65, ○!.

,, *Lt.-Col.* Wm., R.E., *comm.g. R.E. Sub-Dist.* (South Aldershot), *l.c.* '95, *b.* '50.

,, **Fox-,** *Maj.* Wm. A. L., 1st *Gren. Gds.* (Wellington Barracks), *m.* '97, *b.* '58, S. AFRICA '79, ○!, SOUDAN '85, ○!, ✱.

,, **Dean-,** *Maj.* Douglas Charles, *late R.A.*, *ret.* '96, *m.* '87, *b.* '51, AFGHAN '78-9-80, ○.

rn. ,, **Dean-,** *Com.* Stanley T., *Coast Gd.*, *Melampus* (Kingstown), *c.* '92.

rn. **Pitts,** *Sub-Lt.* Percy, *Pelorus* (Channel), *s.l.* '96, ZULU WAR '79, ○, EGYPT '82, ○!, ✱.

Place, *Gen.* Alfred Fox, *Unemp. Sup. List I.S.C.* '81, *g.* '89, *b.* '18.

,, *Lt.* Chas. O., R.E., 37th *Field Co.* (Curragh), *l.* '98, *b.* '75.

rn. ,, *Asst. Paym.* John S., *Monarch* (Cape), *a.p.* '96.

Planck, *Surg.-Gen.* Charles, *ret. I.M.S.*, *s.g.* '86, INDIAN MUTINY '57, ○.

rn. **Plant,** *Rev.* Arth. W., M.A., *Britannia* (Dartmouth), *chapl.* '88.

,, *Maj.* Wm. A., R.A., *Comg. No.* 20 *Co.*, *Western Div.*, *m.* '91, *b.* '55, AFGHAN WAR '79-80, ○!, *desp.*

,, *Lt.* Wm. C. T. G. G., I.S.C., 3rd *Punj. Cav.* (Kohat), *l.* '97, *b.* '75.

Platt, *Capt.* Arth. H., 2nd *Dorset R.* (*coming home*), *c.* '92, *b.* '63.

,, 2nd *Lt.* Cecil S., 5th *D. G.* (Meerut) '98 (*from* 4th *Derby R.*).

rn. ,, *Insp. Mach.* Chas., *ret.*, *i.m.* '90.

,, *Capt.* Ernest H. R. C. R., 1st *Som. L.I.* (Rawal Pindi), *c.* '96, *b.* '66, TIRAH EXP. '97, ○!.

,, *Lt.* Harold E., *Glouc. R.*, *A.D.C. to Gov. & Com.-in-Chief at Bermuda* '97 (Bermuda), *l.* '91, *b.* '67.

Playfair, *Lt.* Alan, I.S.C., 15th *Madr. Inf.*, *Asst. Commissioner* '94 (Mangaladi, Assam), *l.* '89, *b.* '68.

,, *Hon. Maj.-Gen.* Archibald Lewis, *late Beng. S.C.*, *ret.* '87, *h.m.g.* '87, INDIAN MUTINY '57-8, ○!.

,, *Lt.* Chas. M., R.A., *Range Finding Instructor* (Bermuda), *l.* '96, *b.* '73.

,, *General* Elliot Minto, *Col.-Comdt. R.A.* '94, *g.* '95, *b.* '28, BURMA '52-3, ○, MUTINY '57-9, ○!.

,, *Hon. Col.* F. Lyon, *late Madr. S.C.*, *ret.* '79, *h.c.* '79.

,, *Capt.* Fredk. H. G., 1st *Hamps. R.* (Landi Kotal), *c.* '90, *b.* '63, BURMA '85-9, ○‖.

,, *Capt.* Fredk. L., R.A., *Divisional Adjt. Southern Div.* (Malta), *c.* '93, *b.* '64.

,, *Lt.-Col.* Lord, R.A., *commg. Arty. Sub-Dist.* (Aberdeen), *l.c.* '92, *b.* '49.

,, *Lt.* Norman E., *K.O.S.B.*, *with Uganda Rif.* '98 (Uganda), *l.* '90, *b.* '67, TIRAH EXP. '97, ○!.

,, *Hon. Lt.-Col.* Sir Robert Lambert, K.C.M.G., *late Madr. S.C.*, *ret.* '67, *h.l.c.* '67, *b.* '28, K.C.M.G. '86.

,, *Hon. Col.* Wm. Morgan, *late Chief Paym. A.P.D.*, *ret.* '97, *h.c.* '94.

rn. **Pleming,** *Staff Engr.* John W., *Sappho* (Chatham), *s.e.* 98, VITU '90, ○!.

rn. **Plenderleath,** *Com.* Claude W. M., *Tamar* (Hong Kong), *c.* '98.

Digitized by Google

Plomer, *Col.* Alfred George, *late Bomb. S.C., ret.* '81, *b.c.* '78.
,, *Capt.* Arth. D., *1st L'pool R.* (*dep.*, Warrington), *c.* '96, *b.* '68.
,, *Capt.* Wm. H. P., *2nd R. Ir. Fus., Instr. in Fortifns. at R.M.C.* '98 (Sandhurst), *c.* '88, *b.* '61, SOUDAN '84, O!, ✠.
Plomley, *1st Cl. Vet. Surg.* Francis, *late A.V.D., ret.* '88, *v.s.* (*1st cl.*) '78, AFGHAN '78-80, O!.
Plowden, *Col.* Charles Henry, *Unemp. Sup. List, I.S.C.* '94, *c.* '84, *b.* '37, INDIAN MUTINY, '57-9, O!.
,, *Lt.-Col.* Fras. H., *commg. 2nd Oxf. L.I.* (Ferozepore), *l.c.* '96, *b.* '51, N.W. FRONTIER '97, *Mohmand Field Force & Tirah Exp.* (severely wounded), *desp.* O!!.
,, *Maj.-Gen.* Geo. Ward Chicheley, *Unemp. Sup. List, I.S.C.* '94, *m-g.* '94, *b.* '38.
rn. ,, *Mid.* Richd. A. A., *Cæsar* (Mediterranean), *m.* '97.
,, *Lt.* Trevor Chichele, I.S.C., *Asst. Commsr.* '94 (Hyderabad), *l.* '91, *b.* '69.
,, *Maj.* Walter Fras. Courtenay Chichele, I.S.C., *Cantonment Magist.* (Ranikhet), *m.* '92, *b.* '52, AFGHAN '78-80, O!.
Plowman, *Hon. Lt.* Wm., *Rg.-Mr. 1st (K.) D.G.* (Dublin), *h.l.* '96, *b.* '62.
rm. **Plumbe,** *Maj.* John H. (Plymouth), *m.* '95, *b.* '58, EGYPT '82, O!, ✠.
rn. **Plumer,** *Lt.* Fredk. J. O., *l.* '82, SUAKIN '84, O, ✠.
,, *Maj.* (*Brev. Lt.-Col.*) Herbert C. O., *p.s.c., York & Lanc. R., D.A.A.G.* '97 (Aldershot), *b.l.c.* '97, *b.* '57, EGYPT '84, O!, ✠, *4th cl.* Medj., S. AFRICA '96 (*Plumer's [Mtd.] Rif.*), O, *desp.*, *brev. lt.-col.*
,, *Capt.* (*temp. Maj.*) Thos. Hall, I.S.C., *comdr. 1st Inf. Hyderabad Cont.* '96 (Jalna), *c.* '90, *b.* '60.
Plummer, *Lt.* Edmund W., R.A., *No. 72 Batt.* (Bellary), *l.* '94, *b.* '72.
,, *Hon. Lt.-Col.* Heathcote, *late 7th Fus., ret.* '78, *h.l.c.* '78, *b.* '38, CRIMEA '55, O!, ⊛, N.W. FRONTIER '59-60, O!.
Plumptre, *Surg.-Maj.* Francis Henry, *ret. I.M.S., s.m.* '67.
Plunkett, *Capt.* Arth. W. V., *2nd Manch. R.* (Manchester), *c.* '97, *b.* '68, N.W. FRONTIER '97, Mohmand, Malakand, and Tirah Exps., O!!!.
,, *Lt.* Edwd. A., *1st Linc. R.* (Secunderabad), *l.* '93, *b.* '70.
,, *Lt.-Col.* George Tindall, *late R.E., ret.* '94, *l.c.* '89, *b.* '42, SOUDAN '85.
rn. ,, *Mid.* Hon. Regld. A. R., *Revenge* (Mediterranean), *m.* '96, *b.* '80.
,, *Col.* Robert Hastings Willoughby, *late R.A., ret.* '97, *b.c.* '95, *b.* '42, AFGHAN '79-80, O.
rn. **Pochin,** *Lt.* James W., *Thrush* (Cape), *l.* '84, HUASCAR '77, *R. Hum. Soc.* '88, O.
,, *Maj.* Norman, *late R. Fus., ret.* '90, *m.* '84, *b.* '46.
,, *Capt.* Richd. N., *2nd E. Surr. R.* (Woking), *c.* '94, *b.* '64.
rn. **Pocklington,** *Capt.* Archibald, *Cleopatra* (Train. Squad.), *c.* '94, *b.* '51, ASHANTEE '73-74, *prom.*, O!, SOUDAN '84, *desp.*, O, ✠, *R. Hum. Soc.* '75, O, '78, !.
,, *Col.* Frederick, *late Northum. Fus., ret.* '90, *c.* '82, *b.* '35, CRIMEA '54-5, *desp.*, O!!!, ⊛, *5th cl.* Medj.
Pocklington, *Lt.-Col.* George Hy., *late 18th Foot, Gent.-at-Arms* '77 (St. James's), BURMA 52-3, O! (*Pegu*), CRIMEA '55, O!, ⊛, INDIAN MUTINY '58.
r.n. **Pocock,** [*Com.*] Rev. Charles A. B., *ret. c.* '79, BURMA '50, O, DONABEW EXP. '53.
,, *Hon. Col.* Sir George Francis Coventry, Bt., *late 30th Foot, ret.* '81, *h.c.* '81, *b.* '30, CRIMEA '55 (severely wounded—lost left arm), *desp.*, O!, ⊛, *5th cl.* Medj., *brev. maj.*
rn. ,, *Lt.* Herbert C., *Narcissus* (China), *l.* '95.
,, *Capt.* Herbert Innes, *R.A.M.C.* (Bombay), *c.* '87, *b.* '61.
rn. ,, *Lt.* John I., *Agamemnon* (Devonport), *l.* '86, EGYPT '82, O!, ✠.
,, *Lt.* Malcolm R., I.S.C., *2nd Central India Horse* (Agar, West Malwa), *l.* '98, *b.* '76.
,, *Lt.* Philip Fredk., I.S.C., *Adjt. 19th Bomb. Inf.* '96 (Poona), *l.* '92, *b.* '71, CHITRAL RELIEF '95, O!.
Poe, *Lt.* John, M.B., *R.A.M.C.* (Curragh), *l.* '97, *b.* '73.
rn. **Poë,** *Mid.* Basil R., *Renown* (N. Amer.), *m.* '98.
,, *Capt.* Edmund S., M.V.O., *Commodore 2nd cl.*, in com. of Training Squadron, *Raleigh*, *c.* '88, *b.* '49, *R. Hum. Soc.* '75, O, M.V.O. '96.
rn. ,, *Capt.* George L., *ret. c.* '91, EGYPT '82, O, ✠.
rm. ,, *Hon. Lt.-Col.* Wm. Hutcheson, C.B., *late R.M.L.I., ret.* '87, *h.l.c.* '87, *b.* '48, SOUDAN '84-5 (severely wounded—lost right leg), *desp.*, O!!, ✠, *brev. maj.*, C.B.
rm. ,, *2nd Lt.* Wm. S. (qualifg. for R.M.A.), *2nd l.* 96, *b.* '78.
Poett, *Maj.* Joseph H., *p.s.c., Dorset R., late D.A.A.G. Ceylon, m.* '91, *b.* '50, AFGHAN '80, O, BECHUANALAND '84-5.
Pogson, *Maj.* Frederick George, *late E. Yorks R., ret.* 95, *m.* '91, AFGHAN '79-80, O.
Poignand, *Col.* Geo., *p.s.c., Assist. Adjt.-Gen. for Instrn., Western Dist.* '95 (Devonport), *c.* '95, *b.* '43.
Poingdestre, *Capt.* (*temp. Maj.*) Alfred, I.S.C., *2nd commg. Bhopal Battalion* '96 (Sehore, on leave till 23rd Aug. '99), *c.* '93, *b.* '60, EGYPT '82, O, ✠.
rn. **Poland,** *Vice-Adm.* James Augustus, *ret. list* '86, *v.a.* '93, BALTIC '54, O, BLACK SEA '55, CHINA '57-62, O!, JAPAN '63, *prom.*, W. AFRICA '65-71.
Pole, *Hon. Maj.-Gen.* Charles Van Notten, *late Cape Mtd. Rif., ret.* '83, *h.m.g.* '83, *b.* '28.
Pollard, *Lt.* Arth. E. St. V., *1st Bord. R.* (Malta), *l.* '93, *b.* '69.
rn. ,, *Asst. Paym.* Chas. F., *Clk. to Sec., Victory* (Portsmouth), *a.p.* '89, *H.M.S. Victoria* '93.
,, *Hon. Lt.-Gen.* Charles R., *late R.* (*Beng.*) *E., ret.* '83, *h.l.g.* '83, *b.* '26, PUNJAB '48-9 (wounded), *desp.*, O!!, INDIAN MUTINY '57, O, N.W. FRONTIER '59-60, *desp.*
,, *Capt.* Chas. W. D., *Leins. R.* (Arty. Coll., Woolwich), *c.* '96, *b.* '68.
,, *2nd Lt.* Cyril J. K., R.A., *No. 18 Co. Western Div.* (Bombay) '98, *b.* 78.
rn. ,, *Rear-Adm.* Edwin John, D.L., J.P., *ret. list* '85, *r.a.* '85, BLACK SEA '54-5, O!, ⊛, CHINA '57-60, *desp.*, *prom.*, O!!, *R. Hum. Soc.* '57, O.
rn. ,, *Fl.-Surg.* Evelyn R. H., *Renown* (N. America), *f.s.* '91, ZULU WAR '79, O!, EGYPT '82, *prom.*, O!, ✠.

Digitized by Google

rn. **Pollard,** *Capt.* Geo. N. A., *Wallaroo* (Australasia), *c.* '94, *b.* '47, ASHANTEE '73-4, ○.
,, *Hon. Lt.-Col.* Henry Wm., *late 1st W.I.R., ret.* '82, *h.l.c.* '82, *b.* '40, TAEPING REBELLION '62, ASHANTEE '73-4, ○.
,, *Capt.* James H. W., *R. Sc. Fus.* (Staff Coll., Camberley), *c.* '95, *b.* '66, BURMA '87-9, ○|, CHIN LUSHAI '90, |, WAZIRISTAN '94-5, |, CHITRAL RELIEF '95, ○|.
,, *Capt.* James Herbert, I.S.C., *5th Bomb. Cav.* '96 (Fort Sandeman), *c.* '95, *b.* '64.
rn. ,, *Asst.-Engr.* (*proby.*) Percy, *Philomel* (Cape) *a.c.* '98.
,, *Maj.* Wm. Chas., I.S.C., *2nd commg. 15th Beng. Lrs.* '92 (Ferozepore), *m.* '96, *b.* '56, AFGHAN '78-80, ○, MAHSUD WAZIRI '81, BURMA '86-7, ○||, *desp.*, HAZARA '88, |, *desp.*
Pollen, *Capt.* Stephen H., *Wilts R., late A.D.C. to the Viceroy of India* '94 (Simla), *c.* '97, *b.* '68.
Pollitt, *Hon. Capt.* T. Holland, *late Qr.-Mr. 3rd L'pool R. ret.* '98, *h.c.* '95, *b.* '52.
Pollock, *Col.* (*Brev.*) Arth. J. O., *p.s.c., late commg. 2nd R. Sc. Fus. b.c.* '98, *b.* '46, ASHANTEE '73-4, ○|.
,, *Maj.* Arthur W. Alsager, *late Som. L.I., ret.* '98, *m.* '94, *b.* '53, S. AFRICA, '78-9, ○|, SOUDAN '85, ○||, ✠.
,, *Capt.* Chas. Edwd., *R.A.M.C.* (Ranikhet), *c.* '96, *b.* '68.
,, *Col.* Chas. F., M.B., *late R.A.M.C.* (*late Senior Med. Offr.* (Agra, India), *ret.* '98, *c.* '98, *b.* 44, EGYPT '82, ○|, ✠.
,, *Maj.* Evelyn, R.A., *Comdg. No. 15 Batt.* (Meerut), *m.* 98, *b.* '61.
,, *Maj.* Fredk. Geo., I.S.C., *2nd commg. 7th Beng. Cav.* '96 (Fyzabad), *m.* '95, *b.* '55, JOWAKI '77, ○|, AFGHAN '78-80, ○, BURMA '87-8, |.
,, *Hon. Maj.-Gen.* Sir Frederick Richard, K.C.S.I., *late Beng. S.C., ret.* '79, *h.m.g.* '79, *b.* '27, K.C.S.I. '73.
,, *Maj.* (*temp. Lt.-Col.*) John Archibald Hy., I.S.C., *Comdt. 1st Sikh Inf.* '97 (Dera Ismail Khan), *m.* '94, *b.* '56, JOWAKI '77-8, ○|, AFGHAN '78-9, ○|, *desp.*, MAHSUD WAZIRI '81, *desp.*, MIRANZAI '91, WAZIRISTAN '94-5, |, TOCHI FIELD FORCE '97, *desp.*, ||.
,, *Col.* John Graham, *late R.* (*Madr.*) *A., ret.* '90, *c.* '89, *b.* '41.
Pollok, *Hon. Col.* FitzWilliam Thomas, *late Madr. S.C., ret.* '78, *h.c.* '78.
,, *Lt.* John B., *1st R. Highrs.* (Sitapur), *l.* '93, *b.* '70.
,, *2nd Lt.* Thos. A., *1st High. L.I.* (Devonport) '97, *b.* '77.
,, *Capt.* Wm. P. Morris, *18th Hrs.* (Natal), *c.* '93, *b.* '67, CHITRAL RELIEF '95, ○|, TIRAH EXP. '97, *desp.*, ○||.
rn. **Polwhele,** *Com.* Richd. Otho, *late Coast Gd., ret.* '99, *c.* '99, EGYPT '82, ○, ✠, *R. Hum. Soc.* '77, ○, *prom. lt.*
Pomeroy, *Lt.* Edmund J., *Adjt. 3rd W.I.R.* '98 (St. Helena), *l.* '94, *b.* '71.
,, *2nd Lt.* Francis K., *1st Conn. Rang.* (Athlone), '97, *b.* '76.
,, *Lt.* Hon. Ralph L., *5th D.G.* (Meerut), *l.* '98, *b.* '69.
Pond, *Capt.* Alexr. Donald Charters, I.S.C., *Wg. Com. 5th Beng. Inf.* '98 (Alipore), *c.* '90, *b.* '58, BURMA '86-9, ○||, BURMA '91, |, *desp.*
Ponsford, *Rev.* William, *late chapl.* (*1st cl.*) *ret.* '91 (Stanford, Hythe, Kent).
Ponsonby, *Capt.* Fredk. E. G., M.V.O., *Gren. Gds., c.* '98, *b.* '67, Eq. in Ord. & Assist. Private Sec. & Assist. Keeper of Privy Purse to the Queen.
,, *2nd Lt.* Gerald Maurice, *3rd R. Warw. R.* (Malta), '98.
,, *Capt.* John, *Cold. Gds., with Uganda Rif.* '98 (Uganda), *c.* '98, *b.* '66.
,, *Col.* Justinian Gordon, *p.s.c., Mil. Attaché* '96 (Constantinople), *c.* '96, *b.* '52, DUFFLA EXP. (N.W. FRONTIER) '74-5.
,, *2nd Lt.* Reginald G., R.E., *School of Mil. Eng.* (Chatham), '98.
,, **Talbot-,** *Lt.* Edwd. F., R.A., *R Batt. R.H.A.* (Woolwich), *l.* '96, *b.* '72.
rn. ,, **Talbot-,** *Sub-Lt.* Fredk. W., *s.l.* '98.
rn. **Pontifex,** *Lt.* Percy W., *Jupiter* (Channel), *l.* '97.
Poole, *Hon. Col.* Arthur, *late Bomb. S.C., ret.* '87, *h.c.* '87, ABYSSINIA '67-8, ○, AFGHAN '80, ○, BURMA '86-7, *desp.*
,, *Hon. Capt.* Arth. E., *Qr.-Mr. 10th Hrs.* (Canterbury), *h.c.* '92, *b.* '50, EGYPT '84, ✠.
,, *Lt.* Arth. J., *3rd R. Warw. R.* (Malta), *l.* '96, *b.* '72.
,, *Col.* Arthur James, C.B., *late Hamps. R., ret.* '95, *col.* '92, *b.* '38, CHINA '60, ○, TAEPING REBELLION '62, AFGHAN '78-9-80 (severely wounded), *desp.*, ○|, *brev. maj.*, BURMA '86-7, *desp.*, ○|, *brev, lt.-col.*, C.B. '91.
,, *Lt.* Francis G., *E. Yorks. R., special emplmt.* '96 (B. Cent. Africa), *l.* '96, *b.* '70.
,, *Lt.* Fredk. C., R.A., *No. 2 Batt., Mountain A.* (Quetta), *l.* '92, *b.* '69.
,, *Lt.-Col.* Gabriel Roland Ruscombe, *late 12th Lrs., ret.* '97, *l.c.* '92, *b.* '46.
,, *Surg.-Maj.* George Kenneth, M.D., *ret. I.M.S., s.m.* '67.
rma. ,, *Capt.* Gerald R., *Impérieuse* (Pacific), *c.* '96, *b.* '68.
,, *2nd Lt.* Ivan M. C. (*unattached list*), I.S.C., '98, *b.* '78.
,, *Capt.* Walter Croker, M.B., *R.A.M.C.* (Bengal), *c.* '87, *b.* '63.
,, *Maj.* Walter C. T., M.B., *R.A.M.C., Southern Dist.*, (Wellington, Madras), *m.* '93, *b.* '53.
,, *Lt.* Wm. Thos. C., I.S.C., *8th Beng. Inf., Dep. Asst. Commy.-Gen.* '96 (Umballa), *l.* '92, *b.* '69.
rma. ,, **Lane-,** *2nd Lt.* Fras. G., *2nd l.* '98, *b.* '80.
rma. **Poore,** *Col.* Fras. H., Ex. Eq. to H.R.H. the Duke of Saxe-Coburg, *c.* '93, *col.-comdt.* '96, *b.* '41.
rn. ,, *Capt.* Sir Richd., Bart., *Illustrious* (Mediter.), *c.* '90, *b.* '53, PERAK '75-6, *desp., prom.*, ○|, EGYPT '82, *desp.*, ○|, ✠, *4th cl.* Medj., NILE EXP. '84-5, *desp., prom.*, |.
,, *Brev. Maj.* Robert Montagu, *7th Hrs.* (Norwich), *b.m.* '98, *b.* '66, S. AFRICA '96-7, *desp.*, ○.
Pope, *2nd Lt.* Francis, *1st North'n R.* (Fyzabad), '97, *b.* '74.
rn ,, *Fl.-Engr.* Fredk. J., *ret. list* '75, *f.c.* '86, Greenwich Hosp. pension '88.
,, *Col.* Philip Edward, *late 4th D.G., ret.* '93, *c.* '86, *b.* '42, EGYPT '82, ○, ✠.
,, *Lt.-Col.* Thos. Hy., M.D., *I.M.S., Supt. Ophth. Hosp.* (Madras), *l.c.* '98, *b.* '53, AFGHAN '78-80, ○.
rn. ,, *Mid.* William E., *Hermione* (Channel), *m.* '97.

Digitized by Google

rn. **Pope,** *Surg.* Wm. H., *Thunderer* (Pembroke Dock), *s.* '97.
,, *Maj.* Wm. Wippell, *R.A.M.C.* (Lucknow), *m.* '93, *b.* '57, EGYPT '82, ○, ✱, ZULULAND '88.
rn. **Popham,** *Mid.* Arth. L., *Mars* (Channel), *m.* '95.
,, *2nd Lt.* Edwd. Leyborne, I.S.C., *1st Madr. Lrs.* '98 (Bellary), *2nd lt.* '97, *b.* '76.
Popplestone, *Capt.* Wm. Hy., R.A., *Dist. Off. Western Div.* (Falmouth), *c.* '92, *b.* '50.
Porcelli, *Lt.-Col.* Alfred, R.E., *Exec. Engr. 1st Grade, Mil. Works Dept.* (Madras), *l.c.* '95, *b.* '49.
Porch, *Lt.* Cecil P., *2nd E.Surr. R.* (Woking), *l.* '94, *b.* '73.
Porcher, *Lt.* Cecil G., *1st Ches. R.* (Secunderabad), *l.* '95, *b.* '68.
Portal, *Capt.* Bertram P., *17th Lrs., A.D.C. to Gov.* '96 (Madras), *c.* '95, *b.* '66.
rn. **Porter,** *Asst.-Eng.* (*proby.*), Herbt. W., *a.e.* '98.
Porteous, *Col.* Charles Arkcol, C.I.E., *Unemp. Sup. List, I.S.C.* '96, *c.* '86, *b.* '39, INDIAN MUTINY '57-9, ○‖, C.I.E. '95.
,, *Lt.* Chas. McLeod, I.S.C., *Adjt. 9th Ghurkhas* '97 (Khyber Brig.), *l.* '89, *b.* '65, CHIN-LUSHAI '89-90, ○, ISAZAI '92, N.W. FRONTIER '97-8.
,, *Col.* (*brev.*) James Edwd., I.S.C., *4th Madr. Inf.* (Ootacamund), *b.c.* '91, *b.* '46, ABYSSINIA '67-8, ○, AFGHAN '78-80, ○, *desp.*, BURMA '91-2.
,, *Maj.* John James, *late R.A., ret.* '96, *m.* '94, *b.* '57, AFGHAN '79-80 (severely wounded), *desp.*, ○.
Porter, *Lt.* Adrian S. M., *2nd N. Lanc. R., A.S.C.* (*proby.*) '98 (Aldershot), *l.* 99, *b.* '76.
,, *Surg.-Col.* Alexander M. D., *ret. I.M.S., s.c.* '90.
,, *Lt.-Col.* Atwell Robert, I.S.C., *Comdt. 28th Beng. Inf.* (Ferozepore), *l.c.* '95, *b.* '49, AFGHAN '79, ○, HAZARA. '91, ○‖.
rn. ,, Basil E., *Ramillies* (Mediter.), *asst. clk.* '98.
,, *2nd Lt.* Chas. E. L., *1st W.I.R.* (Sierra Leone) '98, *b.* '77.
,, *Lt.* Cyril L., *1st E.Kent R.* (Kamptee), *l.* '95, *b.* '72, CHITRAL RELIEF '95, ○‖.
,, *Capt.* Fredk., *2nd Derby R.* (Aden), *c.* '93, *b.* '64.
,, *Capt.* Fred. J. Wm., *R.A.M.C.* (Sangor, Bengal), *c.* '91, *b.* '67.
,, *Maj.* Geo. Adrian, *late E. Kent. R., m.* '97, *b.* '59 (*ret.* '97).
,, *Maj.* Geoffrey M., R.E., *Exec. Eng. 1st grade Mil. Works Dept.* (Peshawar), *m.* '93, *b.* '54, AFGHAN WAR '78-9, ○.
,, *2nd Lt.* Herbert A., *19th Hrs., W. Africa Frontier Force* '98 (Niger Territories), '94, *b.* '72.
,, *Maj.*, (*temp. Lt.-Col.*) Herbert Edwd., I.S.C., *Comdt. 24th Madr. Inf. & Commg. the Station* '97 (Quilon, Madras), *m.* '97, *b.* '57, BURMA '85-6, ○‖, *desp.*
rn. ,, *Fleet-Surg.* James, M.A. M.B., *Doris* (Cape), *f.s.* '98, EGYPT '82, ○, ✱, SOUDAN '84-5, ‖.
,, *Col.* J. F., *ret. Indian Army, c.* '61.
,, *Lt.* Mansel L., *2nd K.R.Rc.* (India), *l.* '95, *b.* '69.
,, *Hon. Lt.-Col.* Morton Lawrence, *p.s.c., late R.A., ret.* '83, *h.l.c.* '83, *b.* '41.
,, *Maj.* Reginald W., *2nd Oxf. L.I.* (Ferozepore), *m.* '94, *b.* '56.
,, *Maj.*, Robert, M.B., *R.A.M.C., Sen. Med. Off.* (Naisirabad) '93, *b.* '58, ASHANTEE '95-6, *hon. men.*, ✱.
Porter, *Lt.-Col.* Thos. Cole, *commg. 6th D.G.* '95, (Aldershot), *b.* '51, AFGHAN '79-80, *desp.*, ○.
Porterfield, *Maj.* Bolden D., *late R.A., ret.* '98, *m.* '91, *b.* '43.
Portman, *Col.* Augustus Berkeley, *late Bomb. S.C., ret.* '90, *c.* '89.
,, *Lt.* Hon. Gerald B., *10th Hrs.* (Canterbury), *l.* '96, *b.* '75.
rn. ,, *Com.* Maurice W., *ret. c.* '98.
rn. **Potter,** *Lt.* George H. S., *l.* '96.
,, *Brig.-Surg.-Lt.-Col.* Henry, M.D., *ret. I.M.S., b.s.l.c.* '85, INDIAN MUTINY '58-9, ○, EGYPT '82, ○, ✱, BURMA '86-7, ○‖.
,, *Hon. Lt.-Col.* Henry, *late Staff Paym. A.P.D., ret.* '96, *h.l.c.* '87, NEW ZEALAND '63-6, ○, ASHANTEE '73-4, *prom. Paym.*
,, *Lt.* Henry W. R., *2nd R. Ir. R.* (Mhow), *l.* '97, *b.* '71.
,, *2nd Lt.* Herbert C., *2nd Liverpool R.* (Belfast) '96, *b.* '75.
,, *Hon. Lt.* John T., *Qr.-Mr. 3rd Suff. R.* (Bury St. Edmunds), *h.l.* '94, *b.* '59.
Pottinger, *Lt.-Gen.* Brabazon Henry, *late R.* (*Bomb.*) *A., ret.* '92, *l.g.* '91, *b.* '40, ABYSSINIA '67-8, *desp.*, ○, *brev. maj.*
,, *Capt.* Eldred C., R.A. (China), *c.* '97, *b.* '68.
rn. ,, *Insp.-Gen.* Robert, *ret.* '78, *i.g.h.* '96, SYRIAN WAR '41, CHINA '42, ○, GULF OF FINLAND '54, BALTIC '55, ○.
,, *Lt.* Robert S., I.S.C., *19th Bomb. Inf., Assist. Polit. Agent* '89 (Kathiawar), *l.* '92, *b.* '70.
Potts, *Sist.* C. H., *A.N.S.* (Colchester), '87.
,, *Capt.* Fredk., R.A., *No.* 11 *Batt.* (Ferozepore), *c.* '95, *b.* '66, ZULULAND '88.
,, *Lt.-Col.* John Wm. H., R.A., *commg. R.A.* (Mooltan), *l.c.* '97, *b.* '52, AFGHAN '79-80, *desp.*, ○.
,, *Maj.* L. C., *late R. Muns. Fus., ret.* ' , *m.* '83, SOUTH AFRICA '78-9, ○‖.
,, *Capt.* Wm. Thos., *Adjt. 1st Yorks L.I.* '98 (Dublin), *c.* '94, *b.* '67.
rn. **Poulden,** *Capt.* Edward, *Secy. So. American Missionary Soc.* (1, Clifford's Inn, E.C.), *ret. c.* '83.
Poulter, *Lt.* Douglas R., R.A., *Ord. Off. 4th cl. India* '96 (Madras), *l.* '93, *b.* '71.
rn. ,, *Comr.* Fredk. E., *ret. c.* '98.
Poulton, *Maj.* Arthur F., *Suff. R.* (Bury St. Edmunds), *m.* '96, *b.* '58, AFGHAN '79-80, ○.
,, *Hon. Maj.-Gen.* H. Boileau Augustus, *late Beng. S.C., ret.* '74, *h.m.g.* '74.
rn. **Pound,** *Lt.* Alfred D. P. R., *Magnificent* (Channel), *l.* '98.
rn. ,, *Capt.* Thomas, *ret. c.* '89, *s.c.* '83, BURMA '53, ○, BLACK SEA '54-5, ○‖, ⊛, ABYSSINIA '68, *prom.*, ○.
rn. **Pounds,** *Engr.* Thomas H., *Virago* (Esquimalt), *e.* '91.
Pout, *Hon. Brig.-Surg.* Frank, *late A.M.S., ret.* '87, *h.b.s.* '87.
Povah, *Lt.-Col.* John Richard, *late R. Dubl. Fus., ret.* '98, *l.c.* '93, *b.* '47, AFGHAN '78-80, ○.
,, *Lt.-Col.* Jno. Richd., *late R. Dub. Fus.* (*ret.* '98), *l.c.* '93, *b.* '47, AFGHAN WAR '78-80, ○.
rn. **Pover,** *Insp. Mach.* Wm. T., *ret. i.m.* '98.
Powell, *Capt.* Albert L., *19th Hrs.* (Secunderabad) *c.* '98, *b.* '69.
,, *Maj.* Atherton ff., *commg.* R.A., *No.* 25 *Co.* (Quetta), *m.* '96, *b.* '58, SOUDAN '85-6, *desp.*, ○, ✱.

Digitized by Google

Powell, *Vet.-Maj.* Benj. A. White, *late A.V.D., ret.* '98, *v.m.* '93, *b.* 53, BURMA '85-6, O!.
,, *Lt.-Col.* Caleb K., M.D., *late A.M.S., ret.* '97, *l.c.* '97, *b.* 51, AFGHAN '78-80, O.
,, *Brev. Lt.-Col.* Chas. Herbert, I.S.C., *attached to* 1st *Battn.* 1st *Gurkhas* '97 (Dharmsala), *m.* '96, *b.* 57, WAZIRISTAN '94-5, *desp.*, O!, N. W. FRONTIER '97-8, Malakand & Buner, *desp.*, ‖, *brev. lt.-col.*
,, *and Lt.* Douglas, 1st *R. W. Fus.* (Tregantle, Devonport), '97, *b.* '74.
,, *Capt.* Edgar Elkins, *R.A.M.C., c.* '91, *b.* '64, CHITRAL RELIEF '95, O!.
rn. ,, *Lt.* Edw. P., *Coast Gd., Benbow* (Greenock), *l.* '78.
,, *Lt.* Edwd. W. M., R.A., R *Batt. R.H.A.* (Woolwich), *l.* '92, *b.* '69.
rn. ,, *Capt.* Francis, C.B., *Mars* (Channel), *c.* '89, *b.* '49, ASHANTI '73-4, O, BENIN RIVER '94, *desp.*, O!, C.B.
,, *Surg.-Maj.* Frank, M.B., *ret. I.M.S., s.m.* '68.
rn. ,, *Sub-Lt.* Frank, *Royal Arthur* (Australia), *s.l.* '96.
,, *Maj.* Fredk. A. L., R.A., *No.* 15 *S.T. Co.* (Fort Grange), *m.* '98 *b.* '61.
,, *Hon. Lt.* Geo., *Qr.-Mr.* 1st *Gren. Gds.* (Wellington Barracks), *h.l.* '90, *b.* '51.
rn. ,, *Lt.* Geo. B., *Pelorus* (Channel), *l.* '95.
,, *Lt.* Harold H., *and E. Yorks. R.* (Templemore), *l.* '92, *b.* '68.
,, *Capt.* Hy. G., *N. Lanc. R., Adjt.* 1st *V.B. N. Staffs. R.* '98 (Stoke-on-Trent), *c.* '94, *b.* '67.
,, *Capt.* Hy. Lloyd, R.A., *Divisional Adjt. Southern Div.* (Fort Grange), *c.* '96, *b.* '66.
,, *Hon. Maj.* John Joseph Charles, *late Qr.-Mr. R.A., ret.* '97, *h.m.* '89, *b.* '42.
,, *Capt.* Nathaniel J. H., I.S.C., 23rd *Beng. Pioneers* (Umballa), *c.* '98, *b.* '63, MIRANZAI (1st & 2nd) '91, O!, N.W. FRONTIER '97-8.
rn. ,, *Com.* Richmond Ffolliott, *Sec. Junr. Constitutional Club* (101, Piccadilly, W.), *ret. c.* '91, ABYSSINIA '68, O.
,, *Capt.* Sidney H., R.E., *commg. and Co. Beng. S. & M.* (Chitral), *c.* '93, *b.* 66, MIRANZAI EXPS. '91, *desp.*, O!.
,, *Maj.* Simpson, M.B., *R.A.M.C.* (Meiktila, Burma), *m.* '97, *b.* 58.
,, *Hon. Maj.* S. H., *late Adjt.* 1st *N. Rid. Yorks R.V.C., ret.* '81, *h.m.* '79.
rm. ,, *Capt.* (*hon.*) Wm., *Qr.-Mr. R.M.L.I.* '90, *ret. c.* '98, *b.* 43.
,, *Capt.* Wm. Bowen, I.S.C., 9*th Madr. Inf., Asst. Comdt. Mil. Police* (Silchar), *c.* '89, *b.* '68.
,, *Hon. Maj.* W. M., *late Adjt. Hamp. Yeom. Cav., ret.* '81, *h.m.* '80.
,, **Baden-,** *Capt.* Baden Fletcher Smyth, *and Scots Gds.* (Windsor), *c.* '96, *b.* '60, SOUDAN '84-5, O!, ✠.
,, **Baden-,** *Col.* (*brev.*) Robert Stephenson Smyth, *lt.-col.* 5*th D.G.* '97 (Meerut), *b.c.* '97, *b.* 57, ZULULAND '88, *desp.*, ASHANTI '95-6, *brev. lt.-col.*, ✠, *desp.*, S. AFRICA '96, *Chief Staff Offr.*, *brev. col.*, O, *desp.*
Power, *Maj.* Alfred R., 1st *Yorks. L.I.* (Dublin), *m.* '86, *b.* '57, AFGHAN '79-80, *desp.*, O, BURMA '86-9, O!.
rn. ,, *Surg.* Edwd. F., *Vivid* (Devonport), *s.* '96.
rn. ,, *Paym.-in-Ch.* Edwd. S. M., *ret. p.i.c.* '92, EGYPT '82, O, ✠, SUAKIN '84, ‖.
,, *Lt.* Elliott Derrick le Poer, 1st *Rif. Brig.* (Parkhurst), *l.* '97, *b.* '72.
Power, *Lt.-Col.* Frederick Edward, *late N'hampton R., ret.* '96, *l.c.* '96, *b.* '48.
,, *Lt.* John Hy., *R.A.M.C.* (Malta), *l.* '97, *b.* '70.
,, *Hon. Maj.* John Lennox, *late York & Lanc. R., ret.* '86, *h.m.* '86, *b.* '44, EGYPT '82, *desp.*, O!, ✠.
rn. ,, *Lt.* Laurence E., *Europa* (Portsmouth), *l.* '87.
,, *Brig.-Surg.* Richard, *ret. I.M.S., b.s.* '86, HAZARA '68, O!, JOWAKI '77-8, ‖, AFGHAN '78-9, O!.
,, *Maj.* Robt. Ignatius, *R.A.M.C.* (Madras), *m.* '97, *b.* 57.
,, *Lt.* Rowland E., 1st *E. Kent R.* (Kamptee), *l.* '97, *b.* '74, CHITRAL RELIEF '95, O!, N.W. FRONTIER '97, Mohmand (wounded), O!.
rn. ,, *Fl.-Surg.* Wm. M., *ret.* '86, *f.s.* '84.
Powis, *Hon. Lt.* Henry, *Q.M.* 4*th Som. L.I.* (Taunton), *h.l.* '92, *b.* 50.
rn. **Powles,** *Lt.* John C., *Sparrow* (Cape), *l.* '97.
,, *Maj.* Thos. Wm., R.A., *commg. No.* 2 *Co. Southern Divn.* (Gibraltar), *m.* '94, *b.* '57, EGYPT '82, O!, ✠.
rn. **Powlett,** *Rear-Adm.* Armand Temple, *r.a.* '94, *b.* 41, BLACK SEA '54-6, O!, ⊕, CHINA 59 (severely wounded) O!, pension for wounds '66.
,, *and Lt.* Charles H. A., 1st *War. R.* (Bellary), '98, *b.* 79.
rn. ,, *Lt.* Frederick A., *Flag Lt. to Adm. Seymour, Centurion* (China), *l.* '94.
,, *Col.* Norton, R.A., *half pay* '97, *c.* '96, *b.* '44, AFGHAN WAR, '78-9, O.
,, *Col.* Percy William, C.S.I., *Unemp. Sup. List, I.S.C.*, '94, *c.* '85, *b.* 37, INDIAN MUTINY '57-8 (severely wounded), *desp.*, O!‖, C.S.I. '91.
,, *Lt.-Col.* (*brev. Col.*) Thos. C. O., *commg.* 2*nd North'n R.* (Aldershot), *b.c.* '98, *b.* '49.
rn. **Powley,** *Lt.* Herbert, *Martin* (Portsmouth), *l.* '86, EGYPT '82, O!, ✠.
rn. **Pownall, Beaty-,** *Lt.* Chas. P., *Hawke* (Mediterranean), *l.* '93.
,, **Beaty-,** *Hon. Lt.-Col.* George Albert, *late R.A., ret.* '82, *h.l.c.* '82, *b.* 42.
,, **Beaty-,** *and Lt.* Geo. E., 1st *Lord. R.* (Malta), '97, *b.* '77.
Powys, *Hon. Col.* Henry Lyttleton, *late Oxf. L.I., ret.* '85, *h.c.* '85, *b.* '39.
Poynder, *Lt.* Geoff. W., *and R. W. Surr. R.* (Aldershot), *l.* '97, *b.* '74.
,, *Maj.* Geo. Fredk., *R.A.M.C., Senr. Med. Offr.* (Karachi), *m.* '92, *b.* '51.
,, *Maj.* Jno. Leopold, *I.M.S.* (Madras), *m.* '91, *b.* 55.
rn. ,, *Capt.* Walter W., *ret. c.* '90, BALTIC '55, O.
Poynton, *Maj.* Edwd. M., *Depôt, Som. L.I.* (Taunton), *m.* '91, *b.* '55, S. AFRICA, '78-9, O!, BURMA, '85-6, O!.
Poyntz, *Lt.* Hy. W., *Depôt, Derb. R.* (Derby), *l.* '93, *b.* '71.
Poyser, *Vet. Lt.-Col.* Richard, D.S.O., *late A.V.D., ret.* '97, *v.l.c.* '95, *b.* '42, AFGHAN '79-80, O, CHITRAL '95, *desp.*, O!, D.S.O.
Prain, *Maj.* David, *I.M.S., Supt. Roy. Botan. Gdns. and Trustee of the Indian Museum* (Calcutta), *m.* '96, *b.* '57.
Prall, *Capt.* Cedric B., *I.M.S.*, 36*th Beng. Inf.*, (Rawal Pindi), *c.* '96, *b.* '70, KURRAM VALLEY, '97-8, *desp.*, O!.
,, *Capt.* Saml. Esmond, M.B., *I.M.S.*, Med. Coll. (Bombay), *c.* '88, *b.* '62.

Digitized by Google

rn. **Prance,** *Lt.* Annesley B., *l.* '84, EGYPT '82, ○!, ✱.

Prasad, *Capt.* Kanta, M.B., *I.M.S., Civil Surgeon* (Sagaing, Burma), *c.* '88, *b.* '60, MANIPUR '91, ○!, ISAZAI '92.

Pratt, *Lt.* Alfred G., *1st Essex R.* (Warley), *l.* '97, *b.* '72.

,, *Maj.* Arth. S., R.A., *commg. No.* 82 *Batt.* (Exeter), *m.* '91, *b.* '55.

,, *Lt.* Audley C., *1st R. Scots* (Glencorse), *l.* '96, *b.* '75.

,, *Lt.-Col.* Lord Charles Robert, *late Oxf. L.I., ret.* '94, *l.c.* '94, *b.* '47.

,, *Lt.* Ernest Geo. W., I.S.C., *2nd Hyderabad Inf.* (Raichore), *on leave till 9th May* '99, *l.* '94, *b.* '73, TIRAH EXP. '97–8, ○‖.

,, *Capt.* Ernest St. G., *Durh. L.I.* (Staff College, Camberley), *c.* '94, *b.* '63.

,, *Capt.* Hy. A., *p.a.c.*, R.A., *Assist. Insp. of Steel* '97 (Woolwich), *c.* 93, *b.* '64.

,, *Hon. Col.* Henry Hamilton, *late 94th Foot & Staff Offr. of Pens., ret.* '81, *h.c.* '81, *b.* '25.

,, *Col.* Henry Marsh, C.B., *Unemp. Sup. List, I.S.C.* '95, *c.* '85, *b.* '38, CHINA '60, ○‖, AFGHAN '78–80, *desp.*, ○‖‖, ✱, *brev. lt.-col.*, HAZARA '88, *desp.*, ○!, C.B.

,, *Lt.* Hy. Roger Evelyn, D.S.O., I.S.C., *actg. Wing Offr. 36th Beng. Inf.* (Rawal Pindi), *l.* '97, *b.* 75, N.W. FRONTIER '97 (Fort Gulistan), *desp.*, ○!, D.S.O.

,, *Capt.* James B. T., *1st K.O.S.B.* (Dublin), *c.* '90, *b.* '62, CHIN-LUSHAI EXP. '89–90, ○!.

,, *Maj.* James John, *I.M.S., Med. School & Lunatic Asylum* (Agra), *m.* '95, *b.* '60, ZHOB VALLEY '84.

rn. ,, *Mid.* John, *Royal Oak* (Mediterranean) *m.* '97.

,, *Lt.* Mervyn, *3rd K.R.R.C.* (Kilkenny), *l.* '98, *b.* '73.

rn. ,, *Rev.* Philip C., B.A. (Cork), *ret.* '87, *ch.* '59.

,, *Lt.-Col.* Sisson Cooper, *p.s.c., late R.A., ret.* '90, *l.c.* '88, *b.* '44, BHOOTAN '64–5, ○!.

rn. ,, *Lt.* Thos. D., *Gibraltar* (Mediterranean), *l.* '93.

rn. ,, *Engr.* Wm. H., *Colossus* (Holyhead), *e.* '98.

,, *Lt.-Col.* Wm. S., M.B., *R.A.M.C.* (Gibraltar), *l.c.* '96, *b.* '49, NILE EXP. '84–5, ○!, ✱, *prom. surg.-maj.*

rn. **Preece,** *Asst. Paym.* Fras. W., *Clerk to Sec., Alexandria* (Portland), *a.p.* '91.

rn. **Preedy,** *Com.* Hy., *Torch* (Australia), *c.* '92, ZULU WAR '79 (A.D.C. to Commodore Richards), ○!.

Prendergast, *Capt.* Chas. Gordon, I.S.C., *4th Punj. Inf.* '88 (Kohat), *c.* '95, *b.* '64, BURMA '85–9, ○‖, MIRANZAI '91, WAZIRISTAN '94–5, |.

,, *Col.* Chas. Lewis, *Beng. Inf.* (residing out of India), *c.* '90, *b.* '43, COSSYAH-JYNTIAH '62–3, AFGHAN '80, ○, CHIN-LUSHAI '89–90, ○!, HAZARA '91, |.

,, *Hon. Maj.-Gen.* Charles O'Loughlin O., *late Beng. S.C., ret.* '87, *h.m.g.* '87.

,, *Capt.* Donald G., *2nd S. Lanc. R.* (Jubbulpore), *c.* '90, *b.* '61, DONGOLA '96, *desp.*, ○.

rn. ,, *Lt.* Edmund J., *Vernon* (Portsmouth), *l.* '93, SAMOA '89.

,, *Capt.* Fredk., R.A., *No.* 2 *Co. Eastern Div.* (St. Helena), *c.* '95, *b.* '75.

rm. ,, *Maj.* Fredk. L. (Chatham), *m.* '99, *b.* '62, SOUDAN '84, ○!, ✱.

,, *Capt.* Gerald N., *1st K.R.R.* (Gosport), *c.* '90, *b.* '61, SOUDAN '84, ○!, ✱.

Prendergast, *Maj.-Gen.* Guy Annesley, *Unemp. Sup. List, I.S.C.*, '93, *m.g.* '91, *b.* '34, INDIAN MUTINY '58, *desp.*, ○, AFGHAN '79, ○.

,, *General* Sir Harry North Dalrymple, V.C., K.C.B., R.E. (*late Madras*), *Unemp. Sup. List*, '91 (Heron Court, Richmond), *g.* '87, *b.* '34, PERSIA '56–7, ○!, INDIAN MUTINY '57–8, *twice wounded severely, desp.*, ○!, V.C., ABYSSINIA '67–8, *desp.*, ○, *brev. lt.-col.*, BURMA '85–6, *commg. the Forces, received thanks of Indian Govt., desp.*, |, K.C.B.

,, *Col.* James Henry, *Unemp. Sup. List, I.S.C.* '97, *c.* '87, *b.* '39, RUMPA REBELLION '79–80, *thanked by Govt.*, BURMA '91–2.

,, *Hon. Insp.-Gen.* Joseph Samuel, M.D., *late Med. Dept., ret.* '63, *h.i.g.* '63, CRIMEA '54–5, ○‖‖, ⊕, *5th cl.* Medj.

,, *Hon. Maj.-Gen.* Maunsell Mark, *late Beng. S.C., ret.* '87, *h.m.g.* '87, INDIAN MUTINY '57–8 (wounded), *desp.*, ○!, AFGHAN '79–80, *desp.*, ○.

rn. ,, Robert J., *Raleigh* (Training Squadron), *l.* '87, EGYPT '82, ○, ✱.

,, *Maj.* Theodore J. W., R.E. (Portsmouth), *m.* '96, *b.* '58.

,, *Capt.* Wm. Hy., I.S.C., *20th Punj. Inf.* (Delhi), *c.* '98, *b.* '65, HAZARA '88, ○!, N.W. FRONTIER '97–8.

,, *Hon. Maj.* Wm. Miles, *late Worc. R., ret.* '85, *h.m.* '85, *b.* '45.

Prentice, *Capt.* Herbert, R.E., *Adjt. 1st Mid'x R.E. Vols.* '98 (67, College St., Fulham Rd.), *c.* '95, *b.* '66, BURMA '91, ○!.

,, *Lt.* Robert E. S., *2nd High. L.I.* (Ceylon), *l.* '95, *b.* '72.

rn. **Prentis,** *Lt.* Osmond J., *Camperdown* (Mediterranean), *l.* '97.

,, *Lt.* Walter S., I.S.C., *29th Madr. Inf.* (Fort Stedman), *l.* '92, *b.* '70.

Prescott, *Hon. Dep.-Surg.-Gen.* Albert Stanley Knight, *late A.M.S., ret.* '87, *h.d.s.g.* '87, CHINA '60 (wounded), *desp.*, ○‖.

,, *2nd Lt.* Chas. W. B., *10th Hrs.* (Canterbury), '97, *b.* '77.

Presgrave, *Maj.* (*temp. Lt.-Col.*) Edwd. Robert John, D.S.O., I.S.C., *Comdt. 10th Madr. Inf.* '93 (Maymyo), *m.* '95, *b.* '55, RUMPA '79, AFGHAN '79–80, ○, BURMA '87–9, ○‖, MANIPUR '91, |, *desp.*, BURMA '92–4, *desp., brev. maj.*, D.S.O.

Pressey, *Capt.* Arth, I.S.C., *Wg. Comdr. 4th Beng. Inf.* '98 (Agra), *c.* '93, *b.* '60, EGYPT '82, ○, ✱, HAZARA '91, ○!.

Prest, *Capt.* Edwd. P., *Suff. R., Adjt. 1st V.B.* '95 (Ipswich), *c.* '94, *b.* '64, HAZARA EXP. '88, ○!.

Preston *Surg.-Gen.* Alexr. F., M.B., *P.M.O. Hqrs. Staff, Ireland* (Dublin), *s.g.* '96, *b.* '42, AFGHAN WAR '79–80 (severely wounded at Maiwand), *desp.*, ○, *prom. surg.-maj.*

,, *Maj.* Arthur John, *late W. Rid. R., ret.* '90, *m.* '84, *b.* '42.

,, *Lt.-Col.* Arthur T., R.E., *commg. R.E., I. of Wight* (Ryde), *l.c.* '94, *b.* '48.

,, *Col.* Barnard Hughes, *Unemp. Sup. List, I.S.C.*, '93, *c.* '84, *b.* '36.

,, *Hon. Maj.* C. E., V.D., *late Adjt. 1st W. Rid. Yorks R.V.C., ret.* '81, *h.m.* '79.

,, *Maj.* D'Arcy B., R.A., *commg. No.* 18 *Co. Eastern Div.* (Gibraltar), *m.* '98, *b.* '60.

,, *Lt.* Eyre Evans, I.S.C., *16th Bomb. Inf., Dep. Assist. Commy.-Gen.* '95 (on leave), *l.* '93, *b.* '72.

Digitized by Google

Preston, *Maj.* Fredk. Geo., I.S.C., *28th Madr. Inf.* '91 (res. out of India), *m.* '94, *b.* '55, BURMA '85-7, O‖.,
,, *Lt.* Geo. Allen, I.S.C., *actg. Adjt. 40th Pathans* (Meean Meer), *l.* '93, *b.* '68.
,, *Lt.-Col.* Henry Edward, *late R.A., ret.* '93, *l.c.* '92, *b.* '47.
,, *Maj.* Jenico Edwd., D.S.O., I.S.C., *33rd Madr. Inf.* (res. out of India, E.I.U.S. Club), *m.* '94, *b.* '55, JOWAKI '77, O‖, AFGHAN '90, O, BURMA '85-9, O‖, *desp.*, D.S.O., BURMA '92.
,, *Maj.* John Wm., *late 60th Rifles, ret. m.* '66.
,, *Hon. Maj.-Gen.* John Ingle, *late 45th Foot, ret.* '80, *h.m.g.* '80, *b.* '36, ABYSSINIA '68, O.
rn. ,, *Lt.* Lionel G., *l.* '97.
rn. ,, *Lt.* (*proby.*) Robt. A., *Pelorus* (Channel), *l.* '98.
rn. ,, *Fl.-Surg.* Theodore J., L.R.C.P., M.R.C.S., L.M., L.S.A., *Victualling Yd.* (Deptford), *f.s.* '94, EGYPT '82, O‖, ✠.
,, *Lt.* Wm. John P., I.S.C., *4th Hyderabad Inf.* (Ellichpur), *l.* '94, *b.* '73.
rn. **Pretyman,** *Capt.* Chas. H. S., *ret. c.* '96.
,, *Maj.-Gen.* Geo. Tindal, C.B., R.A. (c.o., Messrs. Cox & Co.), *m.g.* '97, *b.* '45, AFGHAN WAR '78-9-80, *desp.*, O‖‖, ✠, *brev. maj. and lt.-col.*, ISAZAI EXP. '92, *commg. 1st Brig.*
Prevost, *Lt.* Geo. Herbt., I.S.C., *Adjt. 25th Bomb. Inf.* '98 (Bombay), *l.* '93, *b.* '68, MANIPUR '91, O‖.
rn. ,, *Capt.* Lewis de T., *ret. c.* '64, SYRIA '40, O, ®, W. AFRICA '45, *prom.*
,, *Hon. Lt.-Col.* Lewis de Tessier, *p.s.c., late Arg. & Suth. Highrs., ret.* '86, *h.l.c.* '86, *b.* '44.
,, *Hon. Col.* Thomas William, *late Staff-Offr. of Pensioners, ret.* '77, *h.c.* '77.
,, *Lt.* Wm., *14th Hrs.* (Newbridge), *l.* '92, *b.* '70.
Priaulx, *2nd Lt.* George K., *3rd K.R.R.C.* (Kilkenny) '98, *b.* '77.
Price, *Lt.-Col.* Adolphus J., C.M.G., *commg. 2nd W. Yorks R.* (Aldershot), '95, *b.* '46, ASHANTI '95-6, ✠, *hon. men.* and C.M.G.
rn. ,, *Paym.-in-Ch.* Arthur, *ret. p.i.c.* '82,
rn. ,, *Rev.* Augustine R., B.A., *Terrible* (Partic. Serv.), *chapl.* '90, *nav. instr.* '91.
,, *Lt.* Bartholomew G., *1st R. Fus.* (Naisirabad), *l.* '96, *b.* '70.
,, *Maj.* (*brev.*) Chas. Hy. Uvedale, I.S.C., *2nd commg. 27th Bomb. Inf.* '96 (Uganda), *c.* '92, *b.* '62, BURMA '86-8 (severely wounded), O‖, UGANDA '97-8, *desp.*, *brev. maj.*
,, *2nd Lt.* Chas. L., *1st R. Scots* (Glasgow), '97, *b.* '77.
,, *Lt.* Cyril U., I.S.C., *Adjt. 30th Bomb. Inf.* '97 (Chaman), *l.* '90, *b.* '68, ZHOB '90.
rn. ,, *Com.* Edwd. N. *ret. c.* '85, SOUDAN '84-5, *desp.*, O‖, ✠.
,, *Capt.* Geo. D., *1st W. Yorks R.* (India), *c.* '95, *b.* '67, SOFAS (W. AFRICA) EXP. '93, *desp.*, GAMBIA EXP. '94, *desp.*, O‖.
rn. ,, *Com.* George E., J.P., *ret. c.* '73, BALTIC '55, E. AFRICA '61-2 (and with Livingstone Exp.), *Conservative* M.P. *for Devonport* '75-92.
,, *Maj.* George Richardson, *late R.A., ret.* '95, *m.* '86, *b.* '49.
,, *Lt.-Col.* Gordon, M.D., *late I.M.S., ret.* '98, *l.c.* '92, *b.* '48.
rn. ,, *Capt.* Henry T., *Gov. H.M. Prison* (Wormwood Scrubbs), *ret. c.* '86, CHINA '56, O, FATSHAN '57, l.
Price, *Lt.-Col.* Gordon, M.D., *late I.M.S., ret.* '98, *l.c.* '92, *b.* '42.
,, *Col.* John A., *late R.A., ret. c.* '76.
,, *Hon. Lt.-Col.* James Cecil Grove, *late R.* (*Beng.*) *A., ret.* '72, *h.l.c.* '72.
,, *2nd Lt.* Jas. F. N., *3rd Bedf. R., A.D.C. to Gov. of Sierra Leone* '97 (Govt. House, Freetown), *2nd l.* '96.
,, *Lt.-Col.* John Lloyd, *late Bedf. R., ret.* '92, *l.c.* '88, *b.* '42.
,, *2nd Lt.* Owen L., R.A., *No.* 17 *Co. S. Divn.* (Malta) '97, *b.* '77.
,, *Lt.-Col.* Ralph Anstruther, *ret. Beng. Inf., l.c.* '87, BHOOTAN '65-6, O‖, AFGHAN '80, O.
,, *Lt.* Raymond H., M.B., *I.M.S.* (Kurram), *l.* '97, *b.* '68.
,, *Lt.* Rhys, *1st Welsh R.* (Aldershot), '90, *b.* '65.
,, *Capt.* Richd., R.A., *Divisional Adjt. E. Divn. Garr. Art.* (Harwich), *c.* '91, *b.* '50.
rn. ,, *Surg.* Richd. L., M.B., *Linnet* (China), *s.* '91.
,, *Lt.* Robt. K., *2nd E. Kent R.* (Brighton), *l.* '93, *b.* '70.
,, *Hon. Lt.-Col.* Thomas, *late Madr. S.C., ret.* '83, *h.l.c.* '83.
,, *Hon. Col.* Thomas Charles, *late R.A., ret.* '84, *h.c.* '84, *b.* '39.
,, *Lt.* Thomas H. F., *1st D. of Corn. L.I.* (Lucknow), *l.* '96, *b.* '69.
,, *Lt.* Thomas R. C., *1st R. W. Kent R.* (Dum Dum), *l.* '96, *b.* '75.
,, *Brig.-Surg. Lt.-Col.* William, M.D., *ret. I.M.S., b.s.l.c.* '93.
,, *Maj.* Wm. Locking, *I.M.S. Civil & Jail, Seoni, Actg.-Civil* (Bilaspur, Bengal), *m.* '96, *b.* '61, BURMA '86-8, O‖.
,, *Col.* Wm. S. M., *R.A.M.C., Hon. Surg. to H.E. the Viceroy* '98, *Princ. Med. Offr.* (Meerut), *c.* '95, *b.* '43, AFGHAN WAR '78-80, O, NILE EXP. '84-5, O‖, ✠.
,, **Rugge-,** *Capt.* Chas. F., R.A., *No.* 23 *Co., W. Divn.* (Cape), *c.* '98, *l.* '68.
Prichard, *Capt.* Chas. S, *2nd Northn. R.* (Aldershot), *c.* '89, *b.* '61, SUAKIN '85. O‖, ✠.
,, *Hon. Maj.* E. C., *late Adjt. 22nd Lanc. R.V.C., ret.* '85, *h.m.* '79.
,, *Maj.* (*temp. Lt.-Col.*) Geo. Penry Montague, I.S.C., *Comdt. 7th Madr. Inf.* '93 (Kamptec), *m.* '95, *b.* '54.
,, *Lt.* Gordon F., *2nd Linc.* R. (Sheffield), *l.* '96, *b.* '72.
rn. ,, *Sub-Lt.* Bernard E. *Griffon* (Medit.), *s.l.* '97, BRASS RIVER '95, O‖.
rn. ,, *Sub-Lt.* Hugh T., *Niobe* (Channel), *s.l.* '97.
Prickard, *Capt.* Harry S., *2nd N. Staff. R.* (Belfast), *c.* '96, *b.* '66.
rn. ,, *Capt.* John R., *ret. c.* '98, CHINA '69, *desp.*
rn. **Prickett,** *Mid.* Cecil B., *Prince George* (Channel), *m.* '98.
,, *Col.* Thos., *p.s.c., Asst. Adjt.-Gen. Bengal* (*Oudh Dist.*) '95 (Lucknow), *c.* '95, *b.* '45.
Prideaux, *Lt.* Fras. Beville, I.S.C., *polit. emplmt.* (Persian Gulf), *l.* '92, *b.* '71.
rn. ,, *Hd. Schoolmaster* James A. H., *Cambridge* (Devonport), *h.s.* '97.
,, *Lt.* Philip E., *2nd W. I. R.* (Jamaica), *l.* '96, *b.* '73, ASHANTI '95-6, ✠.
,, *Col.* Robt. Anstice, *Bomb. Inf., late Dep. Judge Adv.-Gen.* '93-99 (Poona), *c.* '97, *b.* '42.
,, *Col.* William Francis, C.S.I., *Unemp. Sup. List, I.S.C.* '98, *c.* '90, *b.* '40, ABYSSINIA '68, O, C.S.I. '95.

Digitized by Google

Prideaux, Brune-, *Lt.-Col.* Charles Robert, *late Rifle Brig., ret.* '90, *l.c.*, '90' *b.* '48, ASHANTI '74, O!.

Pridham, *Col.* (*ranking as Maj.-Gen.*) Fredk., *late Princ. Ordn. Offr.* (Woolwich), *ret.* '98, *l.c.* '93, *b.* '41.

,, *Lt.* Geoffrey R., R.E., **A** (*dep.*) *Co. Bomb. S. & M.* (Kirkee), *l.* '95, *b.* '72.

Pridmore, *Capt.* Walter Geo., M.B., *I.M.S.*, 12*th Madr. Inf.* (Bhamo), *c.* '91, *b.* '64.

Priestley, *Capt.* Chas. E. N., I.S.C., 2*nd Madr. Lrs. Assist. Comdt. Mandalay Battn. Burma Mil. Police* (Myitkyina), *c.* '98, *b.* '67.

,, *Maj.* Edwd. J. K., R.A., *commg. No.* 26 *S. T. Co.* (Bombay), *m.* '90, *b.* '53.

,, *Maj.* Fredk. Joseph Blakiston, I.S.C., 4*th Beng. Cav.* '92 (Jubbulpore), *m.* '98, *b.* '58.

,, *Capt.* (*temp. Maj.*) Geo. Wm., I.S.C., *sec. commg.* 6*th Inf. Hyderabad Cont.* '96 (Hingoli), *c.* '93, *b.* '62.

,, *Capt.* (*temp. Maj.*) Hy. Wood, I.S.C., *actg. comdt.* 4*2nd Gurkhas* '92 (Shillong), *c.* '91, *b.* '60, MANIPUR '91, O!, *desp.*

rn. **Primrose,** *Capt.* Geo. A., *Indefatigable* (N. America), *c.* '92, *b.* '49.

Prince, *Lt.* Wm. Chas. Stewart, I.S.C., *Qr.-Mr.* 13*th Madr. Inf.* '91, *and Staff Offr.* (Raipar, Nagpore), *l.* '90, *b.* '67.

rn. **Pring,** *Engr.* Fredk., *Research* (Portsmouth), *c.* '97.

Pringle, *Maj.* Alexr., I.S.C., 2*nd Bomb. Lrs.* '94, *Pens.-Paymr.* '96, (Southern Konkan), *m.* '92, *b.* '50, AFGHAN '80, O.

rn. ,, *Lt.* Arthur, *Excellent* (Portsmouth), *l.* '97.

,, *Lt.* Chas. H., 2*nd Bord. R.* (Quetta), *l.* '96, *b.* '70, WAZIRISTAN '94-5, O!.

,, *Hon. Maj.* David, *late A.H.C.* (*capt. of Orderlies*), *ret.* '83, *h.m.* '83, EGYPT '82, O!, ✱, *hon. rank of capt.*

,, *Gen.* George, *Unemp. Sup.. List, I.S.C.*, '81, *g.* '94, *b.* '21.

,, *Capt.* Geo. O. S., R.A., *Adjt. Art. Regt. Mil.* '97 (Guernsey), *c.* '96, *b.* '67.

,, 2*nd Lt.* Hall G., R.A., *No.* 12 *Batt.* (Jullundur) '96, *b.* '76.

rn. ,, *Com.* James T., D.L., J.P., *ret. c.* '70.

,, *Capt.* John W., R.E., War Office, *c.* '91, *b.* '63, BURMA '85-6, O!.

rn. ,, *Capt.* Jno. Eliot, J.P., *ret.* '92, *c.* '84, E. AFRICA '78, EGYPT '82, O, ✱, 3*rd cl.* Medj., PORT SAID '83, 2*nd cl.* Medj. '88, *R. Hum. Soc.* '61, O.

,, *Vet.-Maj.* Robert, *A.V.D.* (*Remount Estab.*), *v.m.* '98, *b.* '55, AFGHAN '80-1, O, MAHSUD WAZIRI '81, *desp.*, ZHOB VALLEY '84.

Prinsep, *Lt.-Gen.* Arth. Haldimand, C.B., *Beng. Cav.* (U. S. Club), *l.g.* '98, *b.* '40, MUTINY '57-8 (wounded, Lucknow), O!, N.W. FRONTIER '63-4, O!, AFGHAN '78-9, *desp.*, O!.

,, *Maj.* Douglas G., R.A., *commg. No.* 56 *Batt.* Egypt), *m.* '97, *b.* '60.

Prioleau, *Capt.* Lynch H., *Manch. R., Recruiting Staff Officer*, 2*nd cl.*, '97 (Liverpool), *c.* '89, *b.* '61, EGYPT '82, O, ✱.

Prior, *Maj.* A. Wildman, 2*nd N. Staff. R.* (Lichfield), *m.* '92, *b.* '56, ZHOB VALLEY EXP. '84.

,, *Maj.-Gen.* Geo. Upton, *p.s.c.*, (8, St. Ermin's Mansions, S.W.), *m.g.* '96, *b.* '43, AFGHAN WAR '78-9, *desp.*, O, *brev. lt.-col.*

,, *Lt.-Col.* Henry Hartley, *late Leins. R.*, *ret.* '94, *l.c.* '93.

,, *Maj.* Herbert Morres, *late I.S.C.*, *ret.* '97, *m.* '97.

Prior, *Col.* John E. H., *commg.* 38*th & 64th Regtl. Dists.* '95 (Lichfield), *c.* '95, *b.* '48, PERAK EXP. '75-6, O!, ZULU WAR, '78-9, *desp.*, O!, *brev. maj.*

,, *Capt.* Wm., I.S.C., 13*th Beng. Inf. Dist. Recruiting Offr.* (Lucknow), *c.* '90, *b.* '59, SIKKIM '88, O!, MANIPUR '91, !, ABOR '94, CHITRAL RELIEF '95, O!.

Prissick, *Lt.* Cuthbert, I.S.C., 15*th Madr. Inf. Staff-Offr.* (Port Blair, Andaman), *l.* '96, *b.* '71.

rn. **Priston,** *Fl.-Engr.* Robert B., *Goliath* (Chatham), *f.e.* '95, EGYPT '82, O', ✱.

Pritchard, *Capt.* Alfred Bassett, I.S.C., *Asst. Commr.* '97 (Toungoo, Burma), *c.* '89, *b.* '57.

,, *Lt.* Aubrey Gordon, I.S.C., 2*nd Beng. Lrs.* (Meerut), *l.* '91, *b.* '69.

,, 2*nd Lt.* Bertie E. A., 2*nd S. Lancs R.* (Jubbulpore) '97, *b.* '76.

,, *Capt.* Chas. Hamerton, I.S.C., *Cir. Dept. Rajputana, Asst. Commissr.* '88 (Ajmere), *c.* '93, *b.* '63.

,, *Lt.* Clive G., R.A., *No.* 5 *Batt. Mount. Art.* (Rawal Pindi), *l.* '94, *b.* '71.

,, 2*nd Lt.* Douglas J., 2*nd R. Muns. Fus.* (Dinapore, Bengal), '98, *b.* '78.

rn. ,, *Com.* Emeric J. V., J.P., *ret. c.* '89.

rm. ,, *Hon. Lt.-Col.* Edward Brace, *late R.M.L.I.*, *ret.* '79, *h.l.c.* '79, CRIMEA '55, O!, ✠, ASHANTI '73-4, O.

rn. ,, *Staff-Paym.* Fras. B., *Boscawen* (Portland), *s.p.* '94, PERAK '74, O!, EGYPT '82, O! ✱.

,, *Lt.* Frank Vernon Leslie, I.S.C., *actg. Adjt.* 26*th Madr. Inf.* (Belgaum), *l.* '95, *b.* '72.

,, *Lt.-Gen.* Gordon Douglas, C.B., *late R.E.*, *ret.* '91, *l.g.* '90, *b.* '35, INDIAN MUTINY '57-8, O!!, CHINA '60, *desp.*, O!!, *brev. maj.*, ABYSSINIA '68 (wounded), *desp.*, O, C.B. '86.

,, *Capt.* Harry Torriano, I.S.C., *Cir. Dept. Ind. Govt.* '94, *Actg. Polit. Asst.* 1*st cl.* (*on leave till May* 15*th*), *c.* '97, *b.* '66.

,, *Lt.* Harry L., D.S.O., R.E., *Rly. Survey Offr.* (Cyprus), *l.* '94, *b.* '71, ASHANTI EXP. '95-6, *hon. men.*, ✱, DONGOLA '96, *desp.*, 4*th cl.* Medj., NILE EXP. '97-8, *desp.*, O!, ✱, D.S.O.

,, *Capt.* Hy. Edwd., I.S.C., 22*nd Madr. Inf.* '89 (Berhampore), *c.* '95, *b.* '62.

,, *Col.* Hurlock Galloway, C.S.I., *Unemp. Sup. List, I.S.C.*, '93, *c.* '87, *b.* '36, INDIAN MUTINY '58, C.S.I. '93.

,, *Lt.* Osborn B., 2*nd Welsh R.* (Bellary), *l.* '90, *b.* '68.

rm. **Pritchett,** *Hon. Maj.* Wm. Morris, *late R.M.L.I.*, *ret.* '79, *h.m.* '79, CHINA '57-9, O!.

Probyn, *Lt.* Dighton Gordon, R.A., *Adjt.* 3*rd Midd'x. Vol. Arty.* '97 (1, Palace Place, Gt. Scotland Yard), *l.* '93, *b.* '69.

,, *Gen.* Sir Dighton Macnaghten, G.C.V.O., K.C.B., K.C.S.I., VC, *Unemp. Sup. List, Indian Army* '82, *Compt. and Treas. to H.R.H. the Prince of Wales* '77 (1, Buckingham Gate, S.W.), *g.* '88, *b.* '33, INDIAN FRONTIER '52-7, O!, MUTINY '57-8, *desp.*, VC, O!!!, thanked by Gov.-Gen., C.B., CHINA '60, O!!, UMBEYLA '63, *desp.*, O!, K.C.B. (*civ.*) '87, K.C.S.I. '76, G.C.V.O. '96.

,, *Capt.* Julian E. S., 1*st Bord. R.* (Malta), *c.* '90, *b.* '59.

,, *Lt.* Percy John, *R.A.M.C.* (W. Africa) '96, *b.* '67.

Digitized by Google

rn. **Procter**, *Sub-Lt.* (*actg.*) Hy. V. T. (R.N. Coll., Greenwich), *s.l.* '98.
rn. ,, *Asst.-Engr.* Thos. G., *Repulse* (Channel), *a.e.* '97.
Profeit, *Capt.* Chas. Wm., M.B., *R.A.M.C., attached to Gren. Gds.*, *c.* '98, *b.* '70.
Prosser, Wegg-, *Maj.* Jno. Fras., *late Rifle Brig.*, *ret.* '95, *m.* '91, *b.* '54.
Prothero, *Lt.* Archer G., *R. Welsh R., Paym. on Probn.* '98 (Woolwich), *l.* '92, *b.* '69.
rn. ,, *Capt.* Arth. W. E., *c.* '93, *b.* '50.
,, *Lt.* Freke L., *and Welsh R.* (Bellary), *l.* '90, *b.* '68.
rn. ,, *Capt.* Regld. C., *Doris* (Cape), *c.* '95, *b.* '49.
Protheroe, *Hon. Dep.-Insp.-Gen.* Edward Schaw, *late Med. Dept.*, *ret.* '72, *h.d.i.g.* '72.
,, *Maj.-Gen.* Montague, C.B., C.S.I., I.S.C., *Asst. Mil. Sec. for Indian Affairs* '97 (War Office, S.W.), *m.g.* '97, *b.* '41, ABYSSINIA '67-8, *desp.*, ○, AFGHAN '78-80, *desp.*, C.S.I., BURMA '85-6, *desp.*, *col.*, C.B.
Proudfoot, *Lt.-Col.* Andrew Wm., I.S.C., *comdt. 9th Bomb. Inf. & commg. the Station* (Ahmednagar), *l.* '95, *b.* '48, AFGHAN '79-80, ○.
,, *Lt.-Col.* Jas. Geo., *late* I.S.C., *ret.* '98, *l.c.* '98, *b.* '43.
,, *Hon. Capt.* Wm. L., *Qr.-Mr., 4th E. Surr. R.* '82 (Kingston), *h.c.* '92, *b.* '47.
rn. **Prowse**, *Mid.* Alfred B., *Terrible* (Partic. Service), *m.* '97.
rn. ,, *Lt.* Cecil I., *Venus* (Mediterranean), *l.* '90, EGYPT '82, ○, ✱, M'WELI '95, ○', ZANZIBAR '96.
,, *Lt.* Chas. B., *and Som. L.I.* (Aldershot), *l.* '96, *b.* '69.
,, *Capt.* Geo. W. T., *and D. of Corn. L.I.* (Devonport), *c.* '93, *b.* '65.
rn. ,, *Capt.* Jas. F., *ret.* *c.* '83.
rn. ,, *Sub-Lt.* Wm. E., *Hunter, Raleigh* (Train. Squad.), *s.l.* '96.
Pryce, *Lt.-Col.* Douglas Davidson, I.S.C., *comdt. Madr. Vol. Gds.* '97 (Madras), *l.c.* '94, *b.* '48.
,, *Lt.* Hy. Edwd. ap Rhys, I.S.C., *18th Beng. Inf.* (Dinapore), *l.* '97, *b.* '74.
rn. **Pryn**, *Staff-Surg.* Wm. W., *Lion* (Devonport), *s.s.* '98.
rma. **Prynne**, *and Lt.* Alan H. L., *and l.* '98.
,, *Capt.* Harold Vernon, *R.A.M.C.* (Hong Kong), *c.* '97, *b.* '69.
Pryor, Holland-, *Lt.* Pomeroy, I.S.C. *Adjt. 13th Beng. Lrs.* '94 (Rawal Pindi), *l.* '91, *b.* '66, WAZIRISTAN '94-5, ○|, N.W. FRONTIER '97-8, TIRAH EXP., *desp.*
Puckle, *Col.* Henry Glover, *Unemp. Sup. List, I.S.C.* '90, *c.* '82, *b.* '33.
,, *Lt.* Jno., *No. 21 Co., A.S.C.* (Aldershot), *l.* '95, *b.* '69.
,, *and Lt.* Thomas Norman, *1st Leic. R.* (Natal), '97, *b.* '75.
Pudney, *Hon. Maj.* T., *late Adjt. W. Cork Art. Mil.*, *ret.* '80, *h.m.* '78.
rn. **Pugh**, *Com.* Horace J. M., *ret.* *c.* '87, naval pension '93.
rn. ,, *Mid.* John W., *Immortalité* (China), *m.* '96.
rm. ,, **Bockett-**, *Lt.* Edwd. H., *Severn* (Harwich), *l.* '91, *b.* '71.
Pughe, *Hon. Maj.-Gen.* John R., *late Beng. S.C.*, *ret.* '76, *h.m.g.* '76.
Pullen, *Capt.* Arthur Fox, R.A., *Adjt. Sch. of Gunnery*, '97 (Shoeburyness), *c.* '92, *b.* '63, BURMA '85-7, ○', SOUDAN '91 (*Capture of Tokar*) ✱|, *4th cl.* Medj.
rn. ,, *Staff-Paym.* Wm. Le Geyt., *President* (W.I. Docks), *s.p.* '96.
Puller, *and Lt.* Francis C., R.E., *Sch. of Mil. Eng.* (Chatham), '96, *b.* '76.
Pulley, *Col.* (*brev.*) Chas., I.S.C., *comdt. 3rd Gurkhas & commg. the Station* (Almora), *b.c.* '98, *b.* '51, AFGHAN '78-80, ○|, BURMA '85-7, ○|, *desp.*, *brev. maj.*, TIRAH EXP. '97, *desp.*, *brev. col.*
Pulling, *Rev.* Edwd. Herbt., *Chapl. 4th cl.*, '90 (Egypt), *b.* '59.
Pulsford, *Hon. Maj.* Charles Harvey, *late Qr.-Mr. R.W. Surrey R.*, *ret.* '86, *h.m.* '86, *b.* '39.
,, *Col.* Russell R., C.I.E., R.E., *Ch. Eng. & Sec. to Pub. Works Dept. N.W. Provs. & Oudh*, '96 (Lucknow), *c.* '95, *b.* '45.
Pulteney, *Maj.* Wm. Pulteney, D.S.O., *Scots Gds.*, *Vice-Consul Congo Free State* '99 (Boma), *m.* '97, *b.* '61, EGYPT '82, ○|, ✱, UNYORO '95, ○, NANDI '95-6, *desp.*, D.S.O.
Pumfrett, *Hon. Lt.-Col.* George, *late Staff-Paym. A.P.D.*, *ret.* '86, *h.l.c.* '85, CRIMEA '54-5, ○|||, ⊛, AFGHAN '78-9, ○.
Purcell, *Col.* Matthew H., R.E., *assist. Comdt. Sch. of Mil. Eng.* (Chatham), *c.* '96, *b.* '45.
Purchas, *Lt.-Col.* Chas., *Chief Ordn. Offr. Dublin Dist.* (Dublin), *l.c.* '97, *b.* '56.
,, *Capt.* Edgar P. C., *and S. Wales Bord.* (Pembroke Dock), *c.* '98, *b.* '62, ASHANTI '95-6, ✱.
rn. ,, *Dep. Insp.-Gen.* Thomas B., M.D., *ret.* '76, *d.i.g.* '76.
,, *Col.* Wm. R., R.E., *commg. the R.E., Western Dist.*, '98 (Devonport), *c.* '96, *b.* '44.
rn. **Purches**, *Rev.* Geo. Christian, B.A. (Curate of Portsea, Hants), *chapl.* '50, *ret.* '70, BALTIC '54, ○, BLACK SEA '54-5, ○|, ⊛.
Purdon, *Maj.* (*temp. Lt.-Col.*) David Wm., I.S.C., *Comdt. 3rd Imp. Hyderabad Cont.*, '96 (Aurungabad), *c.* '89, *b.* '53, BURMA '87-8, ○|.
,, *Maj.* Hy. G., *and commg. and N. Lanc. R.*, '97 (Dover), *m.* '91, *b.* '52, ZULULAND '88.
,, *Maj.* John James, *late R. Innis. Fus.*, *ret.* '97, *m.* '92, *b.* '55.
Purdy, *Lt.-Col.* Robert, R.A., *commg. R.A.* (Jhansi), *l.c.* '95, *b.* '47, JOWAKI EXP. '77-8, ○', AFGHAN '78-80, ○||, N.W. FRONTIER '97-8, TIRAH EXP. '97, *commg. the R.A., and Div.*
Purefoy, Bagwell-, *Lt.* Edwd., *16th Lrs.* (Umballa), *l.* '91, *b.* '68.
,, **Bagwell-**, *Capt.* Hy., *5th D.G.* (Meerut), *c.* '89, *b.* '64, ZULULAND '88.
rn. **Purkis**, *Staff Engr.* Joseph T., *Europa* (Portsmouth), *s.e.* '95, SUAKIN '84, ○, ✱.
Purves, *Brig.-Surg. Lt.-Col.* Henry B., *ret. I.M.S.*, *b.s.l.c.* '89.
rn. **Purvis**, *Insp. Mach.* Alexr., *ret. i.m.* '91.
,, *Maj.* Alexr. B., R.A., *commg. No. 12 Co.* (Mooltan), *m.* '91, *b.* '54.
rn. ,, *Lt.* Archibald B., *Calliope* (Partic. Service), *l.* '88, EGYPT '82, ○, ✱.
,, *Maj.* Charles Hotham, *late 17th Lrs.*, *ret.* '94, *m.* '93, *b.* '52, ZULU WAR '79, ○|.
,, *Lt.* Eyre Walter M., I.S.C., *16th Beng. Cav.* (Umballa), *l.* '93, *b.* '71.
,, *Capt.* Herbert John Edwd., I.S.C., *3rd Bomb. Cav.* '96, *A.D.C. to Maj.-Gen. G. C. Hogg*, C.B., '98 (Poona), *c.* '97, *b.* '65.
,, *Maj.-Gen.* Herbert Mark Garrett, *late R.A.*, *ret.* '92, *m.g.* '88, *b.* '31, AFGHAN '79-80, *desp.*, ○.

Digitized by Google

Purvis, *Capt.* Jno. A. R., A.S.C. (Queenstown), *c.* '93, *b.* '66.
rn. ,, *Vice-Adm.* John Childs, *ret. list* '87, *v.a.* '94, BLACK SEA '54-6, ○!, ⊛, NIGER EXP. '77 (*commg.*).
,, *Capt.* John H., *2nd High. L.I.* (Ceylon), *c.* '95, *b.* '66.
,, *Capt.* John S., R.E., *Pekin Syndicate* (Pekin, China), *c.* '91, *b.* '64.
Pusey, *Lt.* Edwd. B., *2nd Yorks R.* (Peshawar), *l.* '96, *b.* '73.
rn. ,, *Capt.* Edward B., *ret. c.* '85.
rn. **Putsey,** *Fl.-Surg.* Wm. H., M.D., *ret.* '89, *f.s.* '88, EGYPT '82, ○!, ✡.
Puxley, *Lt.* Harry O. L., *1st R. Scots* (Glasgow), *l.* '97, *b.* '74.
rn. **Pyddoke,** *Lt.* Chas. E. W., *Revenge* (Mediterranean), *l.* '95.
Pye, *Hon. Capt.* Fras., *Qr.-Mr. 3rd W. Yorks R.* '86 (York), *h.c.* '96, *b.* '45.
,, *Lt.* Wm. E., I.S.C., *l.* '92, *b.* '72.

Pym, *Lt.* Ernest H., R.E. (Mauritius), *l.* '94, *b.* '72.
rma.,, *Capt.* Fredk. H. N., *p.a.c., Ord. Offr. 4th cl.* '98 (Ceylon), *c.* '96, *b.* '68.
rma.,, *Maj.* Harry R. L., *ret.* '98, *m.* '97, *b.* '61, EGYPT '82, ○!, ✡, *desp.*
rm. ,, *Capt.* John B., *Adjt. 2nd Roy. Guernsey Mil.* '96 (Guernsey), *c.* '95, *b.* '66.
,, *Brev.-Col.* Samuel, *late R.A., ret.* '96, *b.c.* '94, *b.* '41.
rn. ,, *Paym.* Walter H., *Royalist* (Australia), *p.* '95, EGYPT '82, ○, ✡, GAMBIA '94, ○!, BENIN RIVER '94, ⊥.
Pyne, *Capt.* Chas. E. M., *R. Warw. R.* (Warwick), *c.* '98, *b.* '66.
rm. ,, *Lt.-Col.* (*brev.*) Edwd. E., *Barrack Mr.* '96 (Chatham), *ret.* '96, *b.l.c.* '95, ASHANTEE '73-4, ○, SOUDAN '84-5, ○‖, ✡.
,, *Lt.* Wm. M., R.E., *Assist. Instr. School of Subm. Ming.* (Plymouth), *l.* '92, *b.* '70.
rn. **Pyper,** *Staff Com.* Jas., *ret.* '74, *s.c.* '65.

Digitized by Google

Q.

Quain, *Lt.* John, R.A., *No.* 28 *Co.*; *W. Divn.* (Londonderry), *l.* '92, *b.* '69.

Qualtrough, *Hon. Capt.* Wm. J., *late Qr.-Mr.* 2nd *Durh. L. I.*, *ret.* '98, *h.c.* '96, *b.* '52, SOUDAN '85-6 (Giniss), O, ✠.

Quarry, *Hon. Lt.-Col.* John, *late Berks R.*, *ret.* '84, *h.l.c.* '84, *b.* '36, AFGHAN '79-80, *desp.*, O|, *brev. maj.*

rn. **Quayle,** *Lt.* Geo. C., *Melpomene* (E. Indies), *l.* '93.

,, *Lt.-Col.* Wm. Adair, M.D., *I.M.S.* (Nimar, Madras), *l.t.* '98, *b.* '55.

rn. **Queely,** *Fl.-Surg.* Albert C., *ret.* '94, *f.s.* '93, CHILE-PERU WAR '79-81.

Quentin, *Maj.* Walter, I.S.C., *actg. Comdt.* 4th *Bomb. Inf.* '88 (Jubaland, E. Africa), *m.* '96, *b.* '57.

Queripel, *Vet. Lt.-Col.* Alf. E., *A.V.D.*, *Insp.-Gen. Civ. Vet. Dept.*, *India* (Simla), *v.l.c.* '93, *b.* '49, AFGHAN '79-80, O, *prom. v.s.* 1st *Cl.*, SOUDAN '84-5, *desp.*, O||, ✠, *prom. to Vet.-Maj.*

rn. **Quick,** *Fl.-Engr.* George, *ret.* '87, *f.e.* '86,

rn. **Quicke,** *Lt.* Alex. H., *Cleopatra* (Train. Squad.), *l.* '98.

,, *Capt.* Fras. Churchill, 1st (*K.*) *D.G.* (Dublin), *c.* '95, *b.* '67.

,, *Maj.* Wm. Hy., F.R.C.S., *I.M.S.*, Med. Coll. (Bombay), *m.* '95, *b.* '58, ZHOB VALLEY '84, BURMA '85-6, O|.

Quill, *Hon. Col.* Arthur Saunders, *late R. Can. R.*, *ret.* '83, *h.c.* '83, *b.* '34.

,, *Maj.* Berkeley C., 1st *York & Lanc. R.* (Pontefract), *m.* '90, *b.* '52, EGYPT '82, O|, ✠.

rm. ,, *Lt.-Col.* (*brev.*) John J., *Barrack-Mr.* '97 (Walmer Depôt), *ret.* '97, *bv. l.-c.* '96, ASHANTEE '73, *desp.*, O|.

,, *Lt.-Col.* Rich. H., M.B., *R.A.M.C.*, *commg. No.* 10 *Co.* (Chatham), *l.c.* '96, *b.* '48, AFGHAN WAR '78-80, O.

Quilter, 2nd *Lt.* Jno. A. C., 2nd *Gren. Gds.* (Gibraltar) '97, *b.* '75.

Quin, *Lt.-Col.* Edward, *late I.S.C.*, *ret.* '96, *l.c.* 89, ABYSSINIA '67-8, O, AFGHAN '80, O, BURMA '85-7, O|.

,, *Lt.* Richd. Percival Wemyss, I.S.C., 4th *Punj. Inf.* '98 (Kohat), *l.* '95, *b.* '74.

,, *Maj.* (*brev.*) Thos., I.S.C., 2nd *commg.* 3rd *Sikh Inf.* '97 (Fort Jamrud), *c.* '91, *b.* '61, EGYPT '82, O, ✠, HAZARA '88, O|, MIRANZAI (1st & 2nd) '91, |, WAZIRISTAN '94-5, |, CHITRAL RELIEF '95, O|, TIRAH '97-8 (Dargai, Sempagha Pass & Arhanga Pass), *desp.*, *brev. maj*, ||.

,, *Maj.-Gen.* Thos. Jas., *late Beng. Inf.*, *ret.* '98, *m.g.* '98, *b.* '42, BHUTAN '65, O.

,, **Wyndham-,** *Maj.* Windham Henry, *late* 16th *Lrs.*, *ret.* '93, *m.* '93, *b.* '57, TRANSVAAL CAMPAIGN '81.

Quinlan, 2nd *Lt.* Andrew Wm., 2nd *Bord. R.* (Quetta) '97, *b.* '75.

rn. **Quinn,** *Capt.* James, R. W., *ret. c.* '97 SUAKIN '84, O, ✠.

,, *Lt.* Jno. Jas. P., I.S.C., 28th *Madr. Inf.*, *commg.* 1st *Nayar Brigade* (Travancore), *l.* '89, *b.* '67, CHIN-LUSHAI '91, O|.

Quinton, *Capt.* Frans. Wm. D., R.A., *Professor of Fortificns. at R.M.C.* '96 (Sandhurst), *c.* '96, *b.* '65.

,, *Hon. Brig.-Surg.* Wm. West, M.B., *late A.M.S.*, *ret.* '84, *h.b.s.* '84.

Quirk, *Lt.-Col.* (*Brev. Col.*) John Owen, C.B., D.S.O., *late commg.* 1st *Welsh R.*, *half pay* '98, *b. c.* '97, *b.* '47, TRANSVAAL CAMPAIGN '81, EGYPT '84, O|, ✠, *desp.*, NILE '84-5, |, *desp.*, SOUDAN '85-6 (Giniss), *desp.*, D.S.O., SOUDAN '89, *Commg. the Nile Field Force*, 3rd *cl.* Osm.

,, *Hon. Maj.* Philip, *late* 67th *Foot*, *ret.* '81, *h.m.* '84, *b.* '44.

A WORK ON THE NAVY.

THE BRITISH NAVY. By Capt. STENZEL. Translated by A. SONNENSCHEIN.

With Maps, Coloured Plates, and numerous other Illustrations. Cloth, 12*s.* 6*d.*

"There is no work in the English language which gives so full an account of all that concerns the Fleet."—*Times.*

A WORK ON THE ARMY.

THE BRITISH ARMY. By ————. Translated by A. SONNENSCHEIN.

Profusely illustrated. With many Coloured Plates. Large Demy, 12*s.* 6*d.*

"The British Army" is a sister volume to "The British Navy." It is written by a distinguished officer of high rank in the English Army, who, being intimately acquainted with the organisation of continental armies, and especially with that of Prussia, is well qualified to bring out both those features which our army has in common with those of other European nations, and those which especially and honourably distinguish it. All information is brought up to date, so that the work will be instructive as well as useful for reference. [*August*, 1899.

LONDON: T. FISHER UNWIN, PATERNOSTER SQUARE, E.C. [38

Digitized by Google

R.

Raban, *Lt.-Col.* Edwd., R.E., *Dir. of Arch. & Eng. Works, Admiralty* (Admiralty, S.W.), *l.c.* '96, *b.* 50, NAGA HILLS EXP. '79-80, *desp.*, ○|.

,, *2nd Lt.* Herbert Trevor (*unattached list*), I.S.C. '98 (*from E. Lanc. R.*).

rn. **Raby,** *Lt.* Arth. R., *Monarch* (Cape), *l.* '91.

,, *Rear-Adm.* Henry Jas., C.B., ✠, (United Service Club), *ret. list* '77, *r.a.* '78, *b.* '27, BLACK SEA and CRIMEA '54-5, ✠, ○||, ⊛, ⊛, *Kt.* Leg. Hon., *5th cl.* Medj., W. AFRICA '61, *desp.*, C B. (*mil.*) '75, Good Service pension '95.

,, *Surg.-Maj.* John, *ret. I.M.S., s m.* '78.

Radcliff, *Maj.* Francis William, *late R.A., ret.* '94, *m.* '86, *b.* '51.

,, *Capt.* (*temp. Maj.*) Samuel Garnett, I.S.C., *2nd commg.* 33*rd Madr. Inf.* '91 (Keng Tung, Burma), *c.* '92, *b.* '59, BURMA '87-9, ○|, BURMA '92, |.

Radcliffe, *Maj.* Arth. Wilbraham Twining, I.S.C., *2nd commg.* 14*th Sikh Inf.* '95, *actg. comdt.* 45*th Sikhs* '98 (Mooltan), *m.* '93, *b.* '54, JOWAKI '77-8, ○, WAZIRISTAN '94-5, |.

rn. ,, *Asst. Paym.* Cyril, *Clerk to Sec., Ramillies* (Mediterranean), *a.p.* '97.

rn. ,, *Com.* Fras. A. D., *ret. c.* '73.

,, *Lt.* Fredk. W., *2nd Dorset. R.* (Malta), *l.* '97, *b.* '73.

,, *Gen.* George Travis, *Unemp. Sup. List Madr. Cav.* '83, *g.* '88, *b.* '25.

,, *Capt.* Jasper F., *2nd Devon. R.* (Aldershot), *c.* '98, *b.* '67.

,, *Lt.* Nathaniel R., 1*st Devon. R.* (*depôt*, Exeter), *l.* '92, *b.* '70, CHITRAL RELIEF '95, ○|.

,, *Lt.* Percy P. de B., R.A., *No.* 63 *Batt.* (Bristol). *l.* '96, *b.* '74.

,, *Capt.* Phillip J. J., R.E., *Adjt.* 1*st Devon. & Som. R.E. Vols.* (Exeter), *c.* '95, *b.* '63.

,, *Capt.* Robt. E. L., R.A., *No.* 19 *Batt.* (Exeter), *c.* '93, *b.* '65.

,, *Maj.-Gen. & Hon. Lt.-Gen.* Robt. Parker, *Col.-Comdt. R.A.* '86, *l.g.* '83, *b.* '19.

rn. ,, *Lt.* Stephen H., *Arrogant* (Channel), *l.* '94.

,, *Capt.* Wm. C. A., R.A., *Superintendent Gunpowder Fact.* '98 (Ishapore), *c.* '91, *b.* '63.

,, *Capt.* Wm. S. W., *Shrop. L.I., Adjt.* 2*nd Vol. Batt.* '95 (Newport), *c.* '94, *b.* '66.

,, **Delmé-,** *2nd Lt.* Alfred, *2nd S. Lanc. R.* (Jubbulpore) '98, *b.* '79.

,, **Delmé-,** *Capt.* Chas., *p.s.c., Conn. Rang., with Uganda Rif.* '98 (Uganda), *c.* '90, *b.* '64.

,, **Delmé-,** *Capt.* Hy., 1*st R. W. Fus.* (Tregantle, Devonport), *c.* '94, *b.* '66, BURMA '86-7, ○|.

,, **Delmé-,** *Lt.* Seymour A., I.S.C., *Hamp. R.*, 7*th Bomb. Inf.* '97 (Jubbulpore), *l.* '95, *b.* '73.

Radclyffe, *Capt.* Chas. E., 1*st Rif. Brig.* (Parkhurst), *c.* '94, *b.* '64, BURMA '86-8, severely wounded, ○|.

Raddock, *Dep. Surg.-Gen.* Charles Edwin, *ret. I.M.S., d.s.g.* '87.

Radford, *Lt.-Col.* Arthur, *late R.A., ret.* '93, *l.c.* '93, *b.* '45, HAZARA '68, ○, AFGHAN '78-9, ○.

,, *Lt.* Fredc. J., 1*st Derb. R.* (Malta), *l.* '93, *b.* '72.

rn. **Radford,** *Asst. Engr.* Hy. G. (*temp.*), *Arrogant* (Channel), *a.e.* '96.

,, *Lt.-Col.* Oswald Claude, I.S.C., *Comdt.* 4*th Punj. Inf.* '94 (Kohat), *l.c.* '97, *b.* '50, JOWAKI '77-8, ○|, *desp.*, AFGHAN '79, ○, ZHOB VALLEY '84, HAZARA '88 (wounded), |, *desp.*, *brev.-maj.*, MIRANZAI (1*st*) '91, WAZIRISTAN '94-5, |.

Radice, *Lt.* Alfred H., 1*st Glouc. R.* (Calcutta), *l.* '97, *b.* '73.

rn. **Rae,** *Lt.* Ernest B., *l.* '95.

rn. ,, *Dep.-Insp.-Gen.* James, M.D., *ret.* '70, *d.i.g.* '59.

rn. ,, *Fl.-Paym.* Walter H., *Magnificent* (Channel), *f.p.* '94, EGYPT '82, *prom.*, ○|, ✠.

Rahilly, *Lt.-Col.* John Roche, *late A.M.S., ret.* '88, *s.l.c.* '88, *b.* '44.

Raikes, *Capt.* (*local Brig-Gen.*) Arth. E. H., *Wilts. R., commg. the Forces of the Sultan* '94 (Zanzibar), *c.* '97, *b.* '67, ZANZIBAR REBELLION '96, *Sultan's Medal.*

rn. ,, *Lt.* Cecil D. S., *Prince George* (Channel), *l.* '95.

,, *Hon. Maj.-Gen.* Charles Lewis, *late Madr. S.C., ret.* '87, *h.m.g.* '87.

,, *Hon. Lt.-Col.* Edward, *late* 105*th Foot, ret.* '77, *h.l.c.* '77.

,, *Lt.-Col.* Fredk. Duncan, C.I.E., I.S.C., *civ. emplmt. as Commr. of the Sagaing Div.* (Sagaing, Burma), *l.c.* '94, *b.* '48, BURMA '87-9, ○||, *desp.*, mentioned by Indian Govt., CHIN LUSHAI '89-90, |.

,, *2nd Lt.* Francis H., *2nd K.R.R.C.* (India), '98, *b.* 79.

rma.,, *2nd Lt.* Geo. L., *2nd l.* '96, *b.* '78.

,, *Hon. Col.* Percy Bury, *late R.* (*Beng.*) *Art., ret.* '84, *h.c.* '84, *b.* '39.

,, *Gen.* Robert Napier, *Unemp. Sup. List, I.S.C.*, '81, *g.* '89, *b.* '13, GWALIOR '43, ✠, BURMA '52, ○, INDIAN MUTINY '57, ○.

Railston, *Lt.-Col.* Henry Edward, *late Scot. Rif., ret.* '95, *l.c.* '92, *b.* '50.

Rainbird, *Hon. Lt-Col.* Alfred, *late Coast Brig. R.A., ret.* '86, *h.l.c.* '86, *b.* '31.

Raines, *Lt.-Gen. & Hon. Gen.* Sir Julius A. R., K.C.B., *Col. E. Kent R.* '82, (46, Sussex Gardens, W.), *g.* '81, *b.* '26, CRIMEA '54-5, *desp.*, ○|||, ⊛, ⊛, 5*th cl.* Medj., *brev. maj.*, MUTINY '57-9, *desp.*, ○|, *lt.-col.*, *brev. col.*, C.B., ARABIA 65-6, *commg. the exp.*

,, **Groves-,** *2nd Lt.* Ralph G. D., 1*st E.Kent R.* (Kamptee) '98, *late R. Guernsey Militia.*

rn. **Rainey,** *Rev.* Alfred W., M.A., *Calliope*, (Particular Service), *chapl.* '97.

,, *Hon. Maj.-Gen.* Arthur Jacob Macau, *late Madr. S.C., ret.* '76, *h.m.g.* '76.

,, *Capt.* Edmd. F., I.S.C., 12*th Madr. Inf. on plague duty, Bengal* (Bhamo), *c.* '98, *b.* '65.

,, *Capt. & temp. Maj.* Robt. Maximilian, I.S.C., *2nd commg.* 12*th Madr. Inf.* '93 (Bhamo), *c.* '92, *b.* '61, ZHOB VALLEY '84, BURMA '85-9, ○||, *desp.*, CHIN-LUSHAI '89-90, |, MANIPUR '91, |, CHIN HILLS '91-2, |.

rn. **Rainier,** *Capt.* George H., *ret. c.* '92, ABYSSINIA '60, ○, HUASCAR '77, *desp.*, ZULU WAR '79, *desp.*, *prom.*, ○.

Digitized by Google

rn. **Rainier,** *Capt.* John Harvey, *commg. Fleet Reserve* '98, *Vivid* (Devonport), *c.* '87, *b.* '47, ZEYLA '85, TORTOLA '90, MARTINIQUE '90, VENEZUELA '92, CRETE '97 (commanded English, French, German, Russian, Italian, and Turkish Forces in action at Kandanos).

rn. ,, *Mid.* John W., *Doris* (Cape), *m.* '97.

,, *Lt.* Norman R. J., *I.M.S.* (Palanpur), *l.* '96, *b.* '71.

rn. ,, *Rev.* Wm. V., M.A., *Chapl. H.M.I. Ascension* '96, *chapl.* '82.

Rainsford, *Capt.* John Augustus Godfrey, I.S.C., *actg. 2nd in commd. 32nd Madr. Inf.* (Mandalay), *c.* '95, *b.* '62, BURMA '86-7 ○|.

,, *Col. (brev.)* Marcus Edwd. Read, C.B., *A.S. Corps, D.A.A.G. N.W. Dist.* '97 (Chester), *b.c.* '98, *b.* '53, ASHANTI WAR '73-4, ○, TRANSVAAL '81, EGYPT '82, ○, ✱, SOUDAN '84, *desp.*, ‖, *promoted Asst.-Commy.-Gen.* NILE EXP. '84-5, *desp.*, ‖, *granted pay of higher rank.*

,, *Maj.* Stephen D., R.A., *commg. No.* 47 *Batt.* (Meean Meer), *m.* '90, *b.* '53, AFGHAN WAR '78-9, ○|.

,, *Lt.-Col.* Wm. J. R., F.R.C.S.I., *R.A.M.C., in medical charge of the Station Hosp.* (Jhansi, Bengal), *l.c.* '97, *b.* '52, AFGHAN '79-80, ○, EGYPT '82, ○, ✱, SOUDAN '85-6.

Rait, *Hon. Lt.-Col.* Arthur John, C.B., *late R.A., ret.* '77, *h.l.c.* '77, *b.* '39, INDIAN MUTINY '59, NEW ZEALAND '63-4, *desp.*, ○, ASHANTI '73-4, *desp.*, ○|, *brev.-maj.*, C.B.

,, *Lieut.* John Walter Forbes, *I.M.S.*, '98 (with Tochi Force).

,, *2nd Lt.* Walter G., *1st K.O.S.B.* (Dublin) '98, *b.* '78.

Raitt, *Capt.* Arth. D., *2nd R. W. Surr. R.* (Aldershot), *c.* '98, *b.* '69.

rm. ,, *Maj.* Fras. J., *Instr. of Gymn., depôt* (Walmer), *m.* '97, *b.* '60, EGYPT '82, ○, ✱.

,, *Capt.* Hy. Geo. Bowen, I.S.C., *7th Beng. Inf., actg. Cantonment Magistrate* (Mooltan), *c.* '94, *b.* '62, BURMA '91-2.

,, *Maj.* Herbert A., *2nd S. Staff. R.* (Thayetmyo, Burma), *m.* '96, *b.* '58, S. AFRICA '78-9, ○|, BECHUANALAND '84-5.

Ralli, *Maj.* Antonio S., *12th Lrs.* (Aldershot), *m.* '96, *b.* '61.

,, *Capt.* John, *2nd R. Scots* (Mandalay), *c.* '97, *b.* '69.

Ralph, *Lt.* Alfred C., I.S.C., *Adjt. 8th Beng. Inf.* '95 (Dorunda), *l.* '90, *b.* '69.

,, *Lt.* Arth. Jeffreys, I.S.C., *Act. Adjt. 7th Madr. Inf.* (Kamptee), *l.* '91, *b.* '69.

,, *Hon. Col.* Charles, *late Ord. Store Dep., ret.* '89, *h.c.* '86.

rn. ,, *Capt.* George S., *ret. c.* '97.

Ralston, *Hon. Lt.* Jas., *Qr.-Mr. 2nd Worc. R.* (Bermuda), *h.l.* '89, *b.* '54.

,, *Maj.-Gen.* William Henry, C.B., *ret.* '95, *m.g.* '90, *b.* '37, NEW ZEALAND '63-5, ○, AFGHAN '78-9, *desp.*, ○, SOUDAN '85, *desp.*, ○|, ✱, C.B.

Rambaut, *Lt.* Bertrand R. R., R.A., (Sierra Leone), *l.* '98, *b.* '74.

Rammell, *Hon. Maj.-Gen.* Henry Spurgen, *late Madr. S.C., ret.* '79, *h.m.g.* '79.

rn. **Rampling,** *Fl.-Engr.* Hy. J., *Charybdis* (Devonport), *f.e.* '98, EGYPT '82, ○, ✱.

Rampini, *Lt.* Fredk. Chas., I.S.C., *14th Madr. Inf., Dep. Asst. Commy.-Gen.* '93 (Bellary), *l.* '89, *b.* '68.

rn. **Ramsay,** *Mid.* Hon. Alexr. R. M., *m.* '96, *b.* '81,

rn. **Ramsay,** *Fl.-Paym.* Andrew J., *Black Prince* (Queenstown), *f.p.* '98.

,, *Lt.* Arth. D. G., I.S.C., *1st Madras Lrs., Asst.-Commr. (supernum.)* '98 (Peshawar), *l.* '94, *b.* '72.

,, *2nd Lt.* Frank W., *1st Mid x R.* (Wellington, Madras), '97, *b.* '75.

,, *Capt.* Geo., *I.M.S., Residency Surg. & Pol. Resident* (Bagdad), *c.* '97, *b.* '68.

rn. ,, *Staff.-Engr.* Geo., *Spartan* (Devonport), *s.c.* '98.

,, *Asst. Commy.-Gen.* George, *late Commisst. & Transp. Staff, ret.* '81, *a.c.g.* '80, CRIMEA '54-5, ○|, ⊛, ZULU WAR '79.

,, *2nd Lt.* Hilton A., R.A., *No.* 39 *Southern Co.* (Portsmouth), '98.

,, *Maj.* Hy. Lushington, I.S.C., *Polit. Offr. with Sardar Ayoub Khan, m.* '94, *b.* '54, AFGHAN '79-80, ○|, *desp.*

,, *Col.* Herbt. Maynard, *Beng. Inf. (res. out of India), c.* '90, *b.* '43.

,, *Hon. Maj.* J. A., *late Adjt.* 38*th Midd'x. R.V.C., ret.* '80, *h.m.* '79.

,, *Capt.* John, C.I.E., I.S.C., *Supern. List* '96, *Centr. Ind. Civ. Dept.* '86, *Polit. Agent in Bundelkhund* (furlough till 13th May '99), *c.* '93, *b.* '62.

,, *Maj., temp. Lt.-Col.* Jno. Geo., I.S.C., *Comdt. 24th Punj. Inf.* '97 (Peshawar), *m.* '95, *b.* '56, AFGHAN '78-80, ○|, ✱, HAZARA '88, ○), N.W. FRONTIER '97 (Chakdara), *desp.*, ‖.

,, *2nd Lt.* Nigel N., *2nd R. Highrs.* (Aldershot), '97, *b.* '76.

rn. ,, *Asst. Paym.* Philip, *Fox* (Cape), *a.p.* '96, *R. Hum. Soc.*, '97, ○.

rm. ,, *Brev. Lt.-Col.* Robert Alexander Douglas, *late R.M.L.I., ret.* '90, *b.l.c.* '90, ZULU WAR '79.

,, *Capt.* Thos. B., *Rif. Brig. (Adjt. 5th Battn.* '97 (Woolwich), *c.* '92, *b.* '62, BURMA '86-8, ○|.

rn. ,, *Insp. Mach.* Thos. W. H., *ret.* '98, *i.m.* '93.

,, *Lt.-Col.* Wm. Alexr., *commg. 4th Hrs.* '96 (Bangalore), *b.* '48.

,, **Fairfax-,** *Hon. Col.* Sir Wm. Geo. Herbert Taylor, Bart., *late 31st Foot, ret.* ' , *h.c.* '79, *b.* '31, CRIMEA '55-6, ○|, ⊛.

Ramsden, *Lt.* Caryl J., *Adjt. 1st Sea. Highrs.* '95 (Egypt), *l.* '92, *b.* '68, NILE EXP. '98, *desp.*, ○|, ✱.

,, *Lt.* Hy., R.A., *G Batt. R.H.A.* (St. John's Wood), *l.* '94, *b.* '71.

,, *Maj.* Herbt. Fresheville Smyth, I.S.C., *Asst. Sec., Mil. Dept. India* (Calcutta), *m.* '95, *b.* '56, AFGHAN '79-80, ○, SOUDAN '85, ○|, *desp.*, BURMA '85-6, ○|, *desp.*, thanked by Indian Government, *brev. maj.*

,, *Lt.* Richd. E., R.A., *No.* 21 *Batt.* (Bangalore) *l.* '98, *b.* '75.

,, *Lt.-Col.* Wm. C., *ret. Beng. Inf., l.c.* '87, BHOOTAN '64-5, ○|, JOWAKI '77-8, ‖, AFGHAN '79-80, ○.

rn. **Ramsey,** *Mid.* Chas. G., *Majestic* (Channel), *m.* '98.

rn. ,, *Paym.-in-Ch.* Wm. B., *ret.* '98, *p.i.c.* '98, ASHANTEE 73-4, *desp.*, ○, PERAK '74-5, *desp.*, ○|, ZULU WAR '79, *desp*, ○.

Rance, *Hon. Maj.* Frederick, *late 36th Foot, ret.* '78, *h.m.* '78.

,, *Hon. Capt.* Geo., *Qr.-Mr. 5th R. Warw. R. h.c.* '83 (Chatham), *h.c.* '93, *b.* '60.

Digitized by Google

Randall, *Hon. Lt.-Col.* Alfred, *late* 13*th L.I., ret.* '80, *h.l.c.* '81, *b.* '34.
,, *Lt.* Jno., I.S.C., 23*rd Beng. Pioneers,* (Umballa), *l.* '90, *b.* '68, 1ST MIRANZAI EXP. '91.
rn. ,, *Surg.* Philip N., M.B., *H.M.I. Ascension* '97, *s.* '90.
,, *Rev.* Wm. Sidney, B.A., *Chapl.* 2*nd Cl.* '93 (Tower of London), *b.* '50.
,, **Bruxner-,** *Lt.-Col.* Richd. G., *commg.* 3*rd Lanc. Fus.* '98 (Malta), *l.c.* '98, *b.* '50.
Randell, *Hon. Lt.-Col.* George, *late Madr. S.C., ret.* '82, *h.l.c.* '82.
,, *Col.* W. L., *ret. Indian Army, c.* '74.
Randolph, *Maj.* Alfred H., R.E. (Jamaica), *m.* '95, *b.* '55, AFGHAN WAR '78-80, ○.
,, *Capt.* Algernon F., 1*st Mid'x R.* (Wellington, Madras), *c.* '91, *b.* '65.
,, *Hon. Lt.-Gen.* Charles Wilson, *ret.* '81, *h.l.g.* '81, *b.* '24.
,, *Capt.* Fras. A., *p.a.c.*, R.A., *No.* 24 *Eastern Co.* (Delhi), *c.* '92, *b.* '63, SUAKIN '85, ○), ✠.
rn. ,, *Adm.* Sir George Granville, K.C.B., F.R.G.S., *ret.* '81, *a.* '84, *b.* 18 (U.S. Club), BORNEO '45, BLACK SEA '54-5, ○‖, Ⓣ, *Kt.* Leg. Hon., 4*th cl.* Medj., C.B. '69, K.C.B. '97.
Ranken, *Capt.* (*temp. Maj.*) Geo. Patk., I.S.C., 2*nd commg.* 24*th Punj. Inf.* '97 (Peshawar), *c.* '90, *b.* '59, BURMA '86-7, ○‖, *desp.*, HAZARA '88, ‖.
Rankin, *Lt.* Chas. H., 7*th Hrs.* (Norwich), *l.* '96, *b.* '73, S. AFRICA '96, ○.
rn. ,, *Mid.* Norman H., *m.* '95.
,, *Hon. Maj. & Qr.-Mr.* Richd. Fredk., *Rif. Brig., Garrison Adjt. & Qr.-Mr.* '89 (Gibraltar), *h.m.* '89, *b.* '50, ASHANTI WAR '73-4, ○‖.
Ranking, *Lt.-Col.* Geo. Spiers Alex., M.D., *I.M.S., Secy. to Board of Examiners* (Fort William), *l.c.* '95, *b.* '52.
,, *Col.* Wm. Lancaster, *late Madr. Inf., ret.* '98, *c.* '89, *b.* '41, BURMA '87-8, ○‖.
Ransford, *Lt.-Col.* Charles, *Unemp. Sup. List, Beng. Inf.*, '97, *l.c.* '87, *b.* '42.
rn. **Ransom,** *Asst. Paym.* Alfred C., *Britannia* (Dartmouth), *a.p.* '92, GAMBIA '94, ○‖.
,, *Capt.* Jas. Mann, I.S.C., 12*th Bomb. Inf., Dist. Recruiting Offr.* '96 (Nasirabad), *c.* '92, *b.* '61.
Ransome, *Hon. Lt.* Robt. S., *Qr.-Mr.* 1*st R. W. Fus.* (Tregantle, Devonport), *h.l.* '95, *b.* '55, BURMA '85-7, ○‖, HAZARA EXP. '91, ‖.
Raper, *Col.* Allan Graeme, *Asst. Qr.-Mr.-Gen.* '95 (Horse Guards), *c.* '89, *b.* '43, ZHOB VALLEY EXP. '84.
rn. ,, *Surg.* Henry E., *Terror* (Bermuda), '98.
rn. ,, *Ch.-Engr.* Robt. St. J., *Scout* (Portsmouth), *c.e.* '98.
Raphael, *Lt.* Fredk. M., 1*st S. Lanc. R.* (Preston), *l.* '94, *b.* '70.
rn. **Rapson,** *Staff Capt.* Thos. J. H., *Staff Capt. and Queen's Harbour Master* '97 (Portsmouth), *s.c.* '96, CHINA '60, ○‖, BORNEO '62, EGYPT '82, ○, ✠, *R. Hum. Soc.* '69, ○.
Rasbotham, 2*nd Lt.* Darcy A., 1*st* (*K.*) *D. G.* (Dublin), '97, *b.* '76.
rn. **Rashbrook,** *Staff Engr.* Hy. S., *Diadem* (Portsmouth), *s.e.* '95, EGYPT '82, ○, ✠.
rn. **Rashleigh,** *Staff Paym.* Geo. V., *Edgar* (Partic. Serv.), *s.p.* '93, PERAK '75-6, *desp.*, ○‖, EGYPT '82, ○, ✠.
rn. ,, *Mid.* Vernon E., *Narcissus* (China), *m.* '96.
rn. **Rason,** *Capt.* Ernest G., *ret. c.* '98, EGYPT '82, ○, ✠, SUAKIN '84, ‖.
rn. **Ratcliff,** *Asst. Paym.* John P., *Illustrious* (Mediterranean), *a.p.* '98.
Rathborne, *Maj.* St. George John, *late R. Berks R., ret.* '94, *m.* '89, *b.* '46, AFGHAN '79-80, ○, EGYPT '82, ○, ✠, SOUDAN '85-6, *desp.* ‖.
,, *Hon. Maj.* Hans Robt., *Staff Paym.* '93 (Dorchester), *h.m.* '86, *b.* '43, BECHUANA '84-5.
,, *Col.* Wm. Hans, R.E., *late commg. R.E. Gibraltar, ret.* '98, *c.* '94, *b.* '41, SUAKIN '85, ○‖, ✠, ZULULAND '88. (*Formerly Chairman of Sanitary Committee, Gibraltar.*)
Ratigan, *Lt.-Col.* Alfred Henry, *late A.M.S., ret.* '91, *s.l.c.* '86, AFGHAN '78-80, ○‖, EGYPT '82, ○, ✠.
rn. **Rattenbury,** *Staff-Engr.* Edwin J., *ret.* '95, *s.e.* '95, SUAKIN '84, ○, ✠.
rn. **Rattey,** *Engr.* Wm., *Camperdown* (Mediterranean), *c.* '96.
Rattigan, *Capt.* Herbert W., 1*st K.O.S.B.* (Dublin), *c.* '93, *b.* '67, SOUDAN '88-9, ○‖, ✠, CHITRAL RELIEF '95, ○‖.
Ratton, *Surg.-Maj.* James Joseph Louis, M.D., *ret. I.M.S., s.m.* '79, ABYSSINIA '68, ○.
Rattray, *Lt.* Chas., I.S.C., *Adjt.* 26*th Punj. Inf.* '97 (Jullundur), *l.* '90, *b.* '68.
,, *Lt.* Haldane Burney, D.S.O., I.S.C., 45*th* (*Rattray's*) *Sikhs, with Uganda Regt.* '98 (Uganda), *l.* '92, *b.* '70, N.W. FRONTIER '97 (severely wounded at Chakdara Fort), *desp.*, ○‖, D.S.O.
,, *Hon. Lt.-Gen.* Sir James Clerk, K.C.B., *ret.* '81, *h.l.g.* '81, *b.* '32, CRIMEA '55 (severely wounded), ○‖, Ⓣ, INDIAN MUTINY '57-9, *desp.*, ○‖, a year's serv. for Lucknow, K.C.B. '97.
,, *Lt.* Malcolm MacG., M.B., *R.A.M.C.* (Crete), *l.* '97, *b.* '69.
,, *Maj.* Rullion Hare, I.S.C., 2*nd commg.* 22*nd Punj. Inf.* '96 (Kohat), *m.* '98, *b.* '59, AFGHAN '80, ○, MIRANZAI '91, MALAKAND '97, *desp.*, ○‖.
Raven, *Lt.* Alexr. Wm. N., I.S.C., 14*th Madr. Inf.* (St. Thomas' Mount), *l.* '91, *b.* '70.
,, *Lt.* John C. H., 2*nd Conn. Rang.* (Meerut), *l.* '91, *b.* '68.
,, *Hon. Col.* Newcome Richard, *late Ord. Store Dep., ret.* '88, *h.c.* '81.
Ravenhill, 2*nd Lt.*, Alex. G., 1*st Hamps. R.* (Landi Kotal) '98, *b.* '79.
rn. ,, *Com.* Arth. H. D., *Fleet Reserve, Vivid* (Devonport), *c.* '94, ASHANTEE '73-4, ○, VITU '90, *desp.*, ○‖.
,, *Lt.* Collingwood, R.A., *No.* 80 *Batt.* (Jhansi), *l.* '93, *b.* '72.
,, *Maj.* Edgar E., 1*st E. Kent R.* (Kamptee), *m.* '98, *b.* '59.
,, *Col.* Edwd. H. G., *commg.* 44*th Regtl. Dist.* '95 (Warley), *c.* '94, *b.* '45, AFGHAN '79-80, ○.
,, *Capt.* Fredk. T., R.A., *No.* 57 *Batt.* (Campbellpore), *c.* '96, *b.* '65.
,, *Lt.* Harold W., R.A., *No.* 40 *Southern Co.* (Golden Hill, I.W.), *l.* '94, *b.* '74.
,, *Lt.* Harry S., 1*st R. Sc. Fus.* (Landi Kotal), *l.* '96, *b.* '72, TIRAH EXP. '97, ○‖.
Ravenscroft, *Maj.* Herbert V., *Manch. R.* (Egyptian Army), *m.* '98, *b.* '68, DONGOLA '96, *desp.* 4*th cl.* Medj., NILE EXP. '97, *desp.*, *brev. maj.*, NILE EXP. '98, *desp.*, ○‖, ✠.
,, 2*nd Lt.* Lionel B., 1*st R. Scots* (Glasgow), '97, *b.* '76.

Digitized by Google

Ravenshaw, *Maj.* Chas. Withers, I.S.C., *polit. emplmt., Rajputana, as actg. Resident* (Meywar), *m.* '92, *b.* '51, AFGHAN '79-80, ○, MIRANZAI '91.
,, *Maj.* Harold Alex., I.S.C., *2nd commg. 26th Punj. Inf.* '92 (Jullundur), *m.* '96, *b.* '56, AFGHAN '78-9, ○, BURMA '86-8, ○|.
,, *Capt.* Hurdis S. L., *Adjt. 1st Devon R.* '98 (Jullundur), *c.* '97, *b.* '69, CHITRAL RELIEF '95, TIRAH EXP. '97, ○|.
rn. ,, *Rev.* Thos., M.A., *Furious* (Channel), *chapl.* '97.
Raverty, *Maj.* H. G., *ret. Indian Army, m.* '62.
Rawes, *Hon. Lt.-Col.* Wm. Woodward, *p.s.c., late R.A., ret.* '86, *h.l.c.* '86, *b.* '43.
Rawling, *Lt.* Cecil G., *1st Som. L.I.* (Rawal Pindi), *l.* '96, *b.* '70, N.W. FRONTIER '97, MOHMAND, ○|.
rn. ,, *Staff Engr.* Sylvester, *Conquest* (Devonport), *s.e.* '97.
rn. **Rawlingson,** *Ch. Engr.* Walter W. H., *1st Asst. to Ch. Engr.* '98, *Dockyard* (Malta), *c.e.* '96, *H.M.S. Victoria* '93.
Rawlins, *Maj.-Gen.* Alexander Macdonnell, *late R. (Madr.) A., ret.* '94, *m.g.* '93, *b.* '38, INDIAN MUTINY '57-8, ○.
,, *Lt.* Arth. K., D.S.O., I.S.C., *Qr.-Mr. 24th Punj. Inf.* '95 (Peshawar), *l.* '91, *b.* '68, N.W. FRONTIER '97-8, MALAKAND, *desp.*, ○|, D.S.O.
,, *Capt.* Geo. Wm., I.S.C., *Squad. Comdr. 12th Beng. Cav.* '89 (Peshawar), *c.* '92, *b.* '62, EGYPT '82, ○, ✠.
rn. ,, Harold G., *Mars* (Channel), *nav. cad.* '98.
,, *Lt.-Col.* Hy. de C., *commg. 2nd Sc. Rif.* (Aldershot), *l.c.* '94, *b.* '51, S. AFRICA '77-9, *desp.*, ○|.
,, *Hon. Maj.-Gen.* James S., *late Beng. S.C., ret.* '78, *h.m.g.* '79.
,, *Hon. Lt.-Col.* John, *late 48th Foot, ret.* '81, *h.l.c.* '81, *b.* '30.
,, *Lt.* Richd. W., *1st North'n R.* (depôt, Northampton), *l.* '93, *b.* '70.
,, *Col.* Sebastian White, *late Regtl. Dist., ret.* '95, *c.* (*sub*) '88, *b.* '38.
rma. ,, *2nd Lt.* Stuart W. H., *2nd l.* '98, *b.* '80.
,, *Hon. Col.* Thomas Andrews, *late Staff, ret.* '73, *h.c.* '73.
Rawlinson, *Capt.* Chas. Brooke, I.S.C., *civ. dept. Punjab* '89, *Asst. Commissr. 2nd gr.*, *c.* '96, *b.* '66.
,, *Capt.* Geo. B. M., *2nd D. of Corn. L.I.* (Devonport), *c.* '95, *b.* '64.
,, *Capt.* (*Brev. Maj. & Lt.-Col.*) Sir Hy. S., Bt., *p.s.c., Cold. Gds., D.A.A.G. to the Sirdar* '98 (Egypt), *c.* '91, *b.* '64, BURMA '86-7, *desp.*, NILE EXP. '98, *desp.*, ○|, ✠.
,, *Lt.-Col.* Spencer Richard, D.S.O., *late I.S.C., ret.* '95, *l.c.* '93, *b.* '48, BURMA '85-7, *delp.*, ○|, D.S.O.
,, *Lt.* Wilfred R., *1st L'pool R.* (Cape), *l.* '92, *b.* '70.
Rawnsley, *Maj.* Claude, *A.S.C.* (Fermoy), *m.* '96, *b.* '62.
,, *Capt.* Gerald Thos., *R.A.M.C., Adjt. Vol. Med. Staff Corps* (Calthorpe Street, W.C.), *c.* '87, *b.* '65.
,, *Hon. Lt.-Col.* Thomas Joseph, *late Ord. Store Dept., ret.* '88, *h.l.c.* '85, CHINA '57, ○.
Rawson, *Col.* Courtney C., R.E., *Supt. Eng. 2nd cl. Pub. Works Dept. 5th Cir.* (Madras), *c.* '97, *b.* '49, RUMPA REBELLION '79-80, AFGHAN '78-9, *desp.*, ○.
rn. **Rawson,** *Sub.-Lt.* (*actg.*) Harry C. S. (R.N. Coll.), *s.l.* '98.
rn. ,, *Vice-Admiral* Sir Harry Holdsworth, K.C.B., *Comdr.-in-Ch. Channel Squad.* '98, *Majestic* (Channel), *v.a.* '98, *b.* '43, CHINA '58-61 (severely wounded), *desp.* (twice), ○|, CYPRUS '78, EGYPT '82, ○, ✠, *3rd cl.* Osm. & C.B., M'WELI '95 (*Comdr.-in-Ch., Cape*), ○|, ZANZIBAR '96 (deposed Sidi Bargash, the Pretender, and shelled the palace), Brilliant Star *1st cl.*, BENIN '97, *commg. the Expedition, desp.*, ○, K.C.B., A.D.C. '90-2, *R. Hum. Soc.* '71, ○.
,, *Maj.* Herbt. E., R.E., *Home Dist.* (41, Charing Cross), *m.* '91, *b.* '52.
,, *Lt.* Robt. I., *1st Glouc. R.* (Calcutta), *l.* '98, *b.* '75.
rma. **Rawstorne,** *Lt.-Col.* Geo. A. L., *late R.M.A., ret.* '98, *l.c.* '94, *b.* '45, EGYPT '82, *desp.*, ○|, ✠.
,, *2nd Lt.* Lawrence, *7th Hrs.* (Norwich), '94, *b.* '74.
rn. **Raxworthy,** *Fl. Paym.* Chas., *Immortalité* (China), *f.p.* '96.
Ray, *Capt.* (*Brev. Maj.*) Geo. L. Sidney, *Adjt. 1st North'd Fus.* '95 (Crete), *c.* '95, *b.* '68, NILE EXP. '98, *desp.*, ○|, ✠, *brev. maj.*
,, *Hon. Capt.* Grattan Geo. O'Neil, *Paym.* (Barbados), *h.c.* '96, *b.* '59.
rn. ,, *Paym.-in-Ch.* Hy. J., *ret. p.i.c.* '89.
,, *Capt.* MacCarthy Reagh Emmet, I.S.C., *7th Beng. Inf.* '89 (Dorunda), *c.* '96, *b.* '67, BURMA '89-92.
,, *Brig.-Surg.* Sidney Keyworth, *late A.M.S., ret.* '91, *b.s.* '89, EGYPT '82, ○|, ✠.
Raye, *Surg.-Col.* Daniel O'C., M.D., *I.M.S., Hon. Surg. to the Viceroy & Inspector-General of Civil Hospitals, Punjab,* '94 (Lahore), *s.c.* '94, *b.* '42, DUFFLA EXPEDITION '74-5.
Rayment, *Vet. Lt.-Col.* Geo. J. R., F.R.C.V.S., *A.V.D., Dist. Vet. Offr.* (Woolwich), *v.m.* '93, *b.* '51, AFGHAN '80-1, ○, EGYPT '82, ○, ✠, *prom.*, SOUDAN '85, *desp.*, |, WAZIRISTAN '94-5, *desp.*, ○|, CHITRAL RELIEF '95, *desp.*, ○|.
Raymond, *Hon. Lt.-Col.* Elliott Arthur, *late Staff-Paym., A.P.D., ret.* '95, *h.l.c.* '89, CRIMEA '55 (after fall of Sevastopol), ZULU WAR '79.
,, *Vet.-Capt.* Fras., F.R.C.V.S., *A.V.D., Supt. Civil Vet. Dept., Bengal* (Fort (William), *v.c.* '88, *b.* '54, S. AFRICA '79, ○|, CHITRAL RELIEF '95, ○|.
,, *Capt.* Geo., M.B., *R.A.M.C.* (W. Africa), *c.* '87, *b.* '59.
rn. ,, *Capt.* George, *staff-capt.* '73, *ret.*, *c.* '80, CHINA '54, *desp.*, CHINA '57, ○|.
,, *Lt.* Harry E., *2nd York. R.* (Peshawar), *l.* '92, *b.* '68.
rn. ,, *Surg.* Jno. K., M.B., *Victory* (Portsmouth), *s.* '98.
,, *Rev.* Phil. Foster, M.A., *Chapl. 2nd cl.* '97 (Colchester), *b.* '55.
,, *Lt.* Radcliffe Herbt., I.S.C., *Adjt. 4th Bomb. Cav.* '98 (Sirur), *l.* '91, *b.* '69.
,, *Vet.-Capt.* R.W., *A.V.D., 8th Hrs.* (Curragh), *v.c.* '93, *b.* '59, S. AFRICA '79, ○|, CHITRAL RELIEF '95, ○|.
rn. **Rayne,** *Mid.* Geoffrey M. R., *Revenge* (Mediterranean), *m.* '97.
rn. **Rayner,** *Fl. Engr.* Alfd., *Pembroke* (Chatham), *f.e.* '97.
,, *Surg.-Capt.* Hugh, M.B., *Med. Offr., R.H.G.* (Hyde Park), *s.c.* '97, *b.* '60.

Digitized by Google

Raynes, *Lt.* Edwd. V., 1st *Leins. R.* (Halifax, N.S.), *l.* '98, *b.* '74.
,, *Hon. Maj.* Edward Villiers, *late Staff-Paym. A.P.D., ret.* '85, *h.m.* '83.
Raynsford, *Hon. Lt.-Col.* Frederick Montague, *late Madr. S.C., ret.* '72, *h.l.c.* '73, INDIAN MUTINY '57-8, *desp.*, ○‖.
,, *2nd Lt.* Richard M., *1st Leins. R.* (Halifax, N.S.), '97, *b.* '77.
Rea, *Capt.* Fredc. Wm., I.S.C., *actg. 2nd commg. 4th Inf. Hyderabad Cont.* '97 (Ellichpur), *c.* '96, *b.* '65.
rn. **Read,** *Engr.* Alfred T. P., *Tamar* (Hong Kong), *e.* '96.
,, *Hon. Brig.-Surg.* Constantine Caridi, *late A.M.S., ret.* '85, *h.b.s.* '85, CRIMEA '54, ○|, ℗, SOUDAN '85, ○|, ✠.
,, *Capt.* Harold Wm. K., *R.A.M.C.* (Bombay), *c.* '95, *b.* '66.
,, *Maj.* (*temp. Lt.-Col.*) Hastings, I.S.C., *Comdt. 4th Beng. Inf.* '97, (Fort William), *m.* '93, *b.* 52, AFGHAN '79-80, ○, BURMA, '87, ○|.
,, *Hon. Lt.* Jno., *Qr.-Mr. 3rd Mid'x R.* (Hounslow), *h.l.* '90, *b.* '51.
,, *Hon. Maj.* P., V.D., *late Adj. 1st V.B. R. Fus., ret.* '85, *h.m.* '80.
rn. ,, *Staff-Paym.* Wm. E. E., *Cleopatra* (Training Squadron), *s.p.* '96, SUAKIN '84-5, ○|, ✠.
Reade, *Hon. Lt.-Col.* Arthur Lloyd, *late 62nd Foot, ret.* '79, *h.l.c.* '81, *b.* '31.
,, *Maj.* Arth. R., *2nd Welsh R.* (Bellary), *m.* '98, *b.* '55.
rn. ,, *Capt.* Chas. E., *ret. c.* '89.
,, *2nd Lt.* D. Heber-Percy H., *1st Lord. R.* (Malta), '96. *b.* '76.
,, *Capt.* Edwd. R., *E. Lanc. R., Adjt. 2nd Vol. Batt.* '96 (Burnley), *c.* '91, *b.* '62.
,, *Surg.-Maj.-Gen.* John Bycole, C.B., *Hon. Surgeon to the Queen* '95 (18, Edith Villas, West Kensington), *ret.* '93, *s.m.g.* '93, *b.* '32, CRIMEA '54-5 (wounded at Sevastopol), ○‖, ℗, INDIAN MUTINY '57-8, ○|, AFGHAN WAR '78-80, *desp.*, ○|.
,, *Lt.* Piercy N. G., R.A., *Depôt Batt. Field A.* (Woolwich), *l.* '93, *b.* '71.
,, *Maj.* Raymond N. R., *p.s.c., Shrops. L.I., W. Africa Frontier Force* '97 (Niger Territories), *m.* '98. *b.* '61, AFGHAN WAR '79-80, ○, ASHANTI '95-6, ✠.
,, *Maj.* Wm. Lloyd, *R.A.M.C.* (Bombay), *m.* '93, *b.* '59.
Reader, *Lt.-Col.* Francis W., *1st Leic. R.* (Natal), '98, *b.* '52, AFGHAN '78-9, *desp.*, ○|.
Ready, *Lt.* Basil T., *2nd Welsh R.* (Bellary), *l.* '94, *b.* '71.
,, *Lt.* Felix F., *R. Berks R.* (Egyptian Army), *l.* '94, *b.* '72.
,, *Col.* John Tobin, *late Berks R., ret.* '88, *c.* '85, AFGHAN '80, ○|.
Rean, *Dep. Surg.-Gen.* W. H. M.D., *ret I.M.S., d.s.g.* '81, INDIAN MUTINY '57, ○.
Reay, *Maj.* Chas. T., *2nd commg. 2nd Manch. R.* '98 (Manchester), *m.* '91, *b.* 57, EGYPT '82, ○, ✠.
,, *Capt.* Ernest H. J., *Wilts R., D.A.A.G. Madr. Comd.* '97 (Madras), *c.* '90, *b.* '61.
,, *Hon. Maj.-Gen.* Joseph, *late Beng. S.C., ret.* '81, *h.m.g.* '81.
Rebow, Gurdon-, *2nd Lt.* Martin, *1st Gren. Gds.* (Wellington Barracks), '97, *b.* '75.
Reckitt, *Maj.* J. Dennis Thorpe, *R.A.M.C.* (Jamaica), *m.* '94, *b.* '55.
Reddie, *Lt.* Anthony J., *1st S. Wales Bord.* (Meerut), *l.* '95, *b.* '73.
,, *Lt.* (*Loc. Capt.*) John M., *Worc. R., Comdt. North Borneo Police* '97 (Sandakan), *l.* '96, *b.* '72.
rn. **Rede,** *Mid.* Roger L'E. M., *Royal Arthur* (Australia), *m.* '95.
Redfern, *2nd Lt.* Clement C., *2nd Ches. R.* (Limerick) '98, *b.* '78.
,, *Lt.* Peter Y., R.A., *No. 2 Depôt Co., Southern Divn.* (Seaforth Barracks, Liverpool), *l.* '92, *b.* '69.
rn. **Redgrave,** *Ch. Engr.* James, *ret. c.e.* '84, ZULU WAR '77-9, ○, pension for wounds '91.
Redl, *Lt.* Ernest Arth. Fredk., I.S.C., *13th Bomb. Inf.* (with Egyptian Army), *l.* '92, *b.* '69.
rn. **Redman,** *Asst. Paym.* Ernest A., *Rattler* (China), *a.p.* '91.
Redmond, *Maj.-Gen. & Hon. Lt.-Gen.* John P., C.B., *Col. Glouc. R.* '97 (Army and Navy), *l.g.* '81, *b.* '24, PUNJAB '48-9, ○‖, N. W. FRONTIER OF INDIA '49-50, ○|, INDIAN MUTINY '57-8 (severely wounded), ○|.
rn. ,, *Ft.-Surg.* Wm., *ret.* '81, *f.s.* '81.
Redstone, *Hon. Lt.* Jas. H., *Qr.-Mr. 1st R. Berks. R.* (Portsmouth), *h.l.* '95, *b.* '62, SUAKIN '85, *desp.*, ○‖, ✠, SOUDAN '85-6.
Reece, *Lt.* John D., *2nd Madr. Inf.* (Berhampore —on leave, England), *l.* '95, *b.* '71.
Reed, *Capt.* Edmd. Martin, I.S.C., *Squad. Comdr. 2nd Madr. Lrs.* (Bangalore), *c.* '92, *b.* '59, EGYPT '82, ○, ✠, BURMA '88-9, ○|.
rn. ,, *Com.* Geo. H. B., *ret. c.* '86.
,, *Capt.* Hamilton L., R.A., *No. 2 Depôt Co., S. Divn.* (Seaforth Barracks, Liverpool), *c.* '98, *b.* '69.
,, *Lt.* Harry T., I.S.C. (Belgaum), *l.* '98, *b.* '75.
rn. ,, *Surg.* John C. G., *s.* '96.
rn. ,, *Rev.* Joseph, M.A., F.R.A.S., J.P. (Bellingham Rect., Northumberland), *ret.* '97, *chapl.* '74, *nav. instr.* '76, HUASCAR '77.
rn. ,, *Asst. Engr.* Wm. W., *Vulcan* (Partic. Service), *a.e.* '96.
Reeks, *Capt.* Jas. A., *1st Derb. R.* (*depôt*, Derby), *c.* '86, *b.* '60.
rn. **Rees,** *Surg.* Hy. W. M., *Victory* (Portsmouth), *s.* '98.
rn. ,, *Ch. Engr.* John D., *Thames* (Devonport), *c.e.* '96.
rn. ,, *Fleet Engr.* John S. *Terrible* (Partic. Service), *f.e.* '98.
,, *Lt.* John Van der Horst, *late 40th Foot* (*S. Lanc. R.*), *Capt. of Invalids Roy. Hospital* '68 (Chelsea), *l.* '59, NEW ZEALAND '64-5, ○.
rn. ,, *Surg.* Oswald, M.D., *Jackdaw* (Cape), *s.* '95
rn. ,, *Capt.* Wm. S., *c.* '97, *b.* ' , BRASS RIVER '95, ○|, M'WELI '95, |, ASHANTEE '95, ZANZIBAR '96, BENIN '97, *desp.*, *prom.*, |.
rn. ,, **Stokes-,** *Sub.-Lt.* (*actg.*) Roland E. (R. N. Coll.), *s.l.* '98.
rn. **Reeve,** *Com.* Charles, J.P., *ret.* '90, *c.* '85, EGYPT '82, ○|, ✠, NILE EXP. '84-5, *desp.*, *prom.*, |.
,, *Lt.* John S., *2nd Gren. Gds.* (*depôt*, Caterham), *l.* '97, *b.* '72.
,, *Capt.* Wm. T. M., *Adjt. 2nd Leins. R.* '95 (Barbados), *c.* '94, *b.* '66.
Reeves, *Lt.-Col.* Charles Edward, *late E. Kent R., ret.* '91, *l.c.* '91, *b.* '43, PERAK '75-6, ○|, AFGHAN '78-80, ○.
,, *2nd Lt.* Edward H., *2nd W. Ind. R.* (Jamaica), '98, *b.* '75.
rn. ,, *Lt.* Edwd. H., *Venus* (Mediterranean), *l.* '92.

Digitized by Google

Reeves, *Maj.* Fras. Casement, *I.M.S., Dist. Med. Off.* (Madura, Madras), *m.* '91, *b.* '55, AFGHAN '80, ○.
,, *Hon. Lt.-Col.* Frederick, *late* 103*rd Foot, ret.* '79, *h.l.c.* '79, *b.* '39, INDIAN MUTINY '58, ○.
,, *Lt.* Fredk. S., 1*st E. Kent R.* (Kamptee), *l.* '96, *b.* '72, CHITRAL RELIEF '95, ○|.
,, *Hon. Lt.-Col.* George J., *late Beng. S.C., ret.* '71, *h.l.c.* '71.
,, *Col.* Henry Spencer Edward, C.B., *late A.S.C., ret.* '93, *c.* (*sub.*) '88, *b.* '43, ZULU WAR '79, *desp.*, ○|, TRANSVAAL '81, EGYPT '82, *desp.*, ○, ✱, 3*rd cl.* Medj., C.B. '81.
,, *Hon. Maj.* John, *late D. of Corn. L.I., ret.* '84, *h.m.* '84, *b.* '44, EGYPT '82, ○, ✱.
,, *Lt.-Col.* John, *p.s.c., commg.* 2*nd R. Ir. Fus.* (Colchester), *l.c.* '95, *b.* '54, EGYPT '84, ○|, ✱.
,, *Capt.* Paget E. S., *Leins. R., Adjt.* 3*rd* (*Mil.*) *Battn.* '98 (Birr), *c.* '91, *b.* '62.
,, 2*nd Lt.* Thos. E. Russell, 3*rd Lanc. Fus.* (Malta) '98, *from* 4*th Sco. Rif.*
Reger, *Hon. Lt.* Fritz P., *Qr.-Mr.* 1*st R. Ir. R.* (Buttevant), *h.l.* '90, *b.* '58, AFGHAN '79-80, ○, NILE EXP. '84-5, ○|.
rm. **Regnart,** *Lt.* Cyrus H., *b.* '78, *l.* '98.
Reichwald, 2*nd Lt.* Wm. Frederick, *No.* 28 *Co., E. Divn.* (Landguard Fort) '98, *b.* '77.
Reid, *Lt.-Col.* Adam Scott, *I.M.S., Princ. Med. Off. with Kohat Kurram Force, l.c.* '97, *b.* '48, AFGHAN '79-80, *desp.*, ○, CHIN-LUSHAI EXP. '89-90, ○|, MALAKAND '98, *desp.*, |.
,, *Surg.-Maj.* Alexander, *late Mel. Dept., ret.* '74, *s.m.* '65.
,, *Col.* (*Brig.-Gen.*) Alex. John Forsyth, C.B., I.S.C., *commg. the Malakand Force* '98, *brev. col.* '93, *b.* '46, AFGHAN 78-80, ○|, *desp., bv. maj.*, HAZARA '88, ○|, *desp., bv. lt.-col.*, MIRANZAI '91, |, *desp.*, N.W. FRONTIER '97, *commg. Malakand Brigade, desp.*, |, C.B.
,, *Hon. Maj.-Gen.* A. Thomson, *late Bomb. S.C., ret.* '85, *h.m.g.* '85, INDIAN MUTINY '57-8, *desp.*, ○|.
,, *Hon. Maj.-Gen.* Blair Thomas, *late Beng. S.C., ret.* '77, *h.m.g.* '78.
,, *Gen.* Sir Charles, G.C.B., *Unemp. Sup. List, I.S.C.*, '81, *g.* '77, *b.* '18, OPERATIONS IN UPPER SCINDE '43, SUTLEJ '45-6, *desp.*, ○|, *brev. maj.*, BURMA '52-3, ○|, INDIAN MUTINY '57-8 *desp.* (four times thanked by Ind. Govt.), ○|, *brev. lt.-col., A.D.C. to Queen*, C.B., G.C.B. '86.
,, *Capt.* Chas. Clements, I.S.C., *Wg. Comdr.* 4*th Sikhs* '84 (Dera Ismail Khan), *c.* '92, *b.* '61.
,, *Hon. Col.* Charles Edward, *late R.* (*Madr.*) *A., ret.* '86, *h.c.* '86, *b.* '40.
,, *Capt.* Chas. Lestock Onslow, I.S.C., 6*th Madr. Inf., Civ. Dept. Burma* '91, *Actg. Asst. Commissr.* 1*st gr.* (Kyaukpya, Burma), *c.* '96, *b.* '65, BURMA '85-9, ○||.
,, *Hon. Lt.-Col.* David, *late* 1*st Foot, ret.* '70, *h.l.c.* '70.
,, *Capt.* Douglas P. S., *N. Lanc. R., Adjt.* 4*th V.B. Durh. L.I.* '95 (Durham), *c.* '90, *b.* '59.
,, *Hon. Lt.-Col.* Ellis Ramsay, *Staff-Paym.* '93 (Colchester), *h.l.c.* '98, *b.* '50, BECHUANA-LAND '84-5, *Paym. to the Exp., hon. mention.*
rm. **Reid,** *Surg.* Ernest S., M.B., *Collingwood* (Bantry), *s.* '96.
,, *Col.* Fras. Maude, *commg.* 1*st High. L.I.* (Devonport), *c.* '98, *b.* '49, CRETE '98, *desp.*
rm. ,, *Lt.* Fredc. J., *Alexandra* (Portland), *l.* '97, *b.* '77.
,, *Lt.-Col.* G. D., *ret. Indian Army, l.c.* '81.
,, *Capt.* Harold A., R.A., *commg. No.* 3 *Field Batt. Hyderabad Cont.* '97 (Hingoli), *c.* '96, *b.* '67, ZHOB VALLEY '90, CHITRAL '95, ○|.
,, *Lt.-Col.* Harrie Archbold, *late* 7*th Hrs., ret.* '95, *l.c.* '93.
,, *Hon. Maj.-Gen.* James, *late Beng. S.C., ret.* '80, *h.m.g.* '80.
,, *Surg.-Lt.-Col.* James, M.D., *ret. I.M.S., s.l.c.* '90.
,, *Hon. Lt.-Col.* Jas., *late Staff Paym.* (Pontefract), *ret.* '98, *h.l.c.* '98, *b.* '38, SOUDAN '84-5.
,, *Maj.* Jas. H. E., 1*st K.O.S.B.* (Dublin), *m.* '94, *b.* '56, AFGHAN '78-80, wounded at Maiwand, *desp.*, ○.
,, *Maj.* Jas. More, M.D., *R.A.M.C.* (Punjab), *m* '96, *b.* '56.
,, 2*nd Lt.* John F., R.A., *No.* 35 *Co., S. Divn.* (Singapore) '98, *b.* '77.
,, *Hon. Maj.* John Henry Stuart, *late Qr.-Mr.* 1*st L.G., ret.* '82, *h.m.* '82, *b.* '32.
rn. ,, *Insp.-Gen. of Hosp. & Fleets* Sir John Watt, K.C.B., M.D., LL.D., *Director-Gen. Med. Dep. R.N.* '80-88, *ret.* '88, *i.g.h.* '80, *b.* '23 (1, Royal Villas, Lansdowne, Bath), BLACK SEA '54-5, ○|, ⊛, CHINA '57-9, ○, ASHANTEE '73-4, *desp., prom.*, ○, *Hon. Phys. to H.M.* '81, K.C.B. (*mil.*) '82, good service pension '88.
,, *Lt.* Jno. L., 6*th D.G.* (Aldershot), *l.* 92, *b.* '71.
,, *Capt.* Lestock Hamilton, I.S.C., *Assist. Judge-Advoc.-Gen. N.W.P.* (Lahore), *c.* '89, *b.* '57, AFGHAN '79-80, ○, BURMA '86-7, ○|, HAZARA '91, |, MIRANZAI '91, |.
,, *Hon. Col.* Robert, *late* 98*th Foot & Staff Off. of Pensrs., ret.* '81, *h.c.* '81, *b.* '24, PUNJAUB '48-9, ○, N.W. FRONTIER '50 and '58, ○|.
,, *Surg.-Maj.* Robert, *ret. I.M.S., s.m.* '80.
,, *Hon. Lt.* Saml., *late Qr.-Mr. A.S.C., ret.* '98, *h.lt.* '88, *b.* '46, S. AFRICA '79, ○|, EGYPT '82, ○|, ✱, SOUDAN '84-5, |, *medal for dist. conduct in the field.*
rn. ,, *Surg.* Sidney T., *Hibernia* (Malta), *s.* '95.
rn. ,, *Insp.-Gen.* Walter, M.D., *ret.* '98, *i.g.* '95, ASHANTI '74, *desp.*, ○.
rn. ,, *Asst. Engr.* Walt. S., *Centurion* (China), *a.c.* '97.
,, 2*nd Lt.* Wm. David, I.S.C., 21*st Madr. Inf.* '97 (Belgaum), 2*nd lt.* '96, *b.* '76.
Reilly, *Lt.-Col.* Bradshaw Lewis Philip, I.S.C., *Comsrt. Storekeeper-General* (Bombay), *l.c.* '95, *b.* '49, AFGHAN '78-80, ○|, *desp.*, EGYPT '82, ○, ✱, ZHOB VALLEY '84, *desp.*
,, *Maj.* Chas Cooper, *R.A.M.C.* (Malta), *m.* '97, *b.* '62, SOUDAN '85-6, ○, ✱.
,, *Hon. Insp. Vet.-Surg.* Charles G. H., *late A.V.D., ret.* '86, *h.i.v.s.* '86.
,, *Capt.* Chas. Wm., *R.A.M.C.* (Hong Kong), *c.* '87, *b.* '59, CHITRAL RELIEF '95, ○|.
,, *Maj.* Edwin Wm., *I.M.S.* (Akola, Madras), *m.* '94, *b.* '59, BURMA '86-8, ○||.
,, *Vet. Lt.-Col.* Jas., *Inspg. Vety. Offr.* (Madras), *v.l.c.* '97, *b.* '47, ABYSSINIA '67-8, ○, S. AFRICA '81.

Digitized by Google

Reilly, *Hon. Capt. & Qr.-Mr.* John, *Keeper of the Records, A.S.C.* '88 (Woolwich Dockyard), *h.c.* '95, *b.* '47.
,, *Maj.* John A. H.; *A.S.C.* (Mauritius), *m.* '95, *b.* '59.
,, *Lt.-Col.* (*brev.*) Rawdon Edwd. Dennys, I.S.C., *Comdt.* 28*th Bomb. Pioneers* '93 (Kirkee), *m.* '92, *b.* '52, AFGHAN '80, ○!, SOUDAN '85 ○!!, ✡, *desp., brev.-maj.*, N.W. FRONTIER '97 (Mohmand), *desp.*, !, *b.l.c.*
Reily, *Capt.* Alexr. Yates, M.B., *R.A.M.C.* (Egypt), *c.* '87, *b.* '62, DONGOLA '96, ○.
rn. **Reinold,** *Sub-Lt.* Harold O., *Plover* (China), *s.l.* '97.
Reiss, *Capt.* Edwd. L., 6*th D.G.* (Aldershot), *c.* '96, *b.* '69.
rn. **Renaud,** *Com.* Benjamin, *s.c.* '63, *ret. c.* '70, JAMAICA 31-2, E. AFRICA '50-1, BALTIC '54, ○.
Rendell, *Surg.-Maj.* Wm. Jasper, *late Med. Dep., ret.* '74, *s.m.* '66.
Rennick, *Lt.-Col.* Albert de Clancy, I.S.C., *Deputy Commisr.* (Jullundur, Punjab), *l.c.* '90, *b.* '44.
,, *Lt.* Alex. de Clancy, 1*st E. Kent R.* (Kamptee) '98, *from* 3*rd Battn.*
,, *Capt.* Frank, I.S.C., 40*th Pathans* '91 (Staff Coll., Camberley), *c.* '96, *b.* '66, HAZARA '88, ○!.
rn. ,, *Mid.* Hy. E. de P., *Impérieuse* (Pacific), *m.* '97.
,, *Col.* (*Brev.*) Robt. Hy. Fras., I.S.C., *Col. on Staff* (Delhi, on leave till 21st March), *b.c.* '87, *b.* '42, ABYSSINIA '67-8, ○, AFGHAN '78-9, ○, *desp.*, BURMA '86-7, ○!, *desp., brev. lt.-col.*, MANIPUR '91, !, *desp.*, BURMA '91-2, *brev. col.*
,, 2*nd Lt.* Robt. Wm. de Clancy, I.S.C., 11*th Beng. Inf.* (Lucknow), '97, *b.* '78.
Rennie, *Lt.* Coverley J., 1*st Linc. R.* (Secunderabad), *l.* '97, *b.* '74, NILE EXP. '98, Atbara (wounded), ○!, ✡.
,, *Lt.* Geo. A. P., 3*rd K.R.R.C.* (Kilkenny), *l.* '97, *b.* '72.
,, *Capt.* John G., 2*nd R. Highrs.* (Aldershot), *c.* '93, *b.* '65, NILE EXP. '98, Khartoum, ○!, ✡.
,, *Maj.* Saml. Jas., *R.A.M.C.* (Bengal) '93, *b.* '55.
Renny, *Maj.* (*temp. Lt.-Col.*) Alexr. MacWhirter, *p.s.c.*, I.S.C., *Comdt.* 7*th Beng. Cav.* '96 (Fyzabad), *m.* '93, *b.* '54, AFGHAN '80, ○, BURMA '86-7, ○!!.
,, *Brev.-Maj.* G., *late Adjt.* 3*rd Durh. R.V.C., ret.* '80, *formerly* 73*rd Foot, b.m.* '61, KAFFIR WAR '50-3.
,, *Lt.-Col.* Geo. Blakiston, I.S.C., *Actg. Contr. of Mil. Accounts, Beng. Command* '98 (Fort William), *l.c.* '98, *b.* '51, AFGHAN '79-80, ○.
,, *Lt.* Geo. M., 1*st S. Staff. R.* (Kinsale), *l.* '96, *b.* '70.
,, *General* Hy., C.S.I., *Col.* 2*nd N. Lan. R.* '79 (34, Evelyn Gardens, S.W.), *ret.* '81, *gen.* '77, *b.* '15, INDIAN MUTINY '57, ○, N.W. FRONTIER '58, *desp.*, ○!.
,, *Hon. Maj.-Gen.* Henry, *late R.A., ret.* '81, *h.m.g.* '81.
,, 2*nd Lt.* Lewis F., 2*nd R. Dub. Fus.* (Natal), '97, *b.* '77.
,, *Capt.* Sidney M., R.A., *Asst. Supt. Foundry & Shell Fact.* '91 (Cossipore), *c.* '89, *b.* '61, BURMA '85-7.
rn. **Renshaw,** *Fl. Surg.* Bernard, *ret.* '98, *f.s.* '90, ZANZIBAR '96.
Renton, *Capt.* Colin Campbell, I.S.C., 6*th Hyderabad Inf.* '96 (Hingoli), *c.* '98, *b.* '67, BURMA '85-9, ○!!.
,, *Hon. Brig.-Surg.* David, M.D., *late A.M.S., ret.* '84, *h.b.s.* '84, ZULU WAR '79, ○.
,, *Capt.* Robt. Ross, I.S.C., *Actg.* 2*nd in Comd.* 18*th Beng. Inf.* '98 (Dinapore), *c.* '95, *b.* '62, BURMA '86-9, ○!!, MANIPUR '91, !.
Renwick, *Capt.* Chas. H., 1*st Norf. R.* (Allahabad), *c.* '97, *b.* '67, CHIN HILLS '92.
Reporter, *Lt.-Col.* Maneckjee E., *I.M.S.*, 11*th Madr. Inf.* (Secunderabad), *l.c.* '97, *b.* '50, BURMA 87-8, ○!!.
Repton, *Capt.* Fredk. Wm., I.S.C., *Ch. Dist. Comst. Offr.* (Peshawar), *c.* '90, *b.* '60, SIKKIM, '88, ○!.
Retallick, *Maj.* (*Loc. Lt.-Col.*) John Mark Anthony, I.S.C., 45*th Sikh Inf., now comm. Hong Kong Regt.* '97 (Hong Kong), *m.* '95, *b.* '57, AFGHAN '78-80, ○, *desp.*,
Rettie, *Capt.* Wm. J. K., R.A., *No.* 1 *Co., S. Divn.* (Malta), *c.* '98, *b.* '68.
Revell, *Lt.-Col.* B., *ret. Indian Army, l.c.* '63.
Rew, *Capt.* Chas. E. D. O., 2*nd W.I.R.* (Jamaica), *c.* '98, *b.* '66, GAMBIA '91-2, ○!.
,, *Hon. Lt.-Col.* Thomas Denis, *late* 19*th Foot, ret.* '77, *h.l.c.* '81, *b.* '28.
Rewse, Smith-, 2*nd Lt.* Geoffrey B. W., 2*nd R. Warwick R.* (Colchester) '98, *b.* '78.
,, **Smith-,** 2*nd Lt.* Hy. B. W., R.A., *No.* 40 *Batt.* (Ahmednagar, Bombay), '97, *b.* '76.
,, **Smith-,** *Lt.-Col.* Hy. W., R.E., *Asst. Insp.-Gen. Fortifns.* (War Office), *l.c.* '98, *b.* '50, AFGHAN WAR '78-80, *desp.*, ○!, SUAKIN '85, *desp.*, ○!, ✡.
rn. **Reyne,** *Mid.* Cecil N., *Terrible* (Partic. Service), *m.* '97.
rn. ,, *Mid.* Fredk. A., *Narcissus* (China), *m.* '97.
Reynolds, *Capt.* Arth. R., R.E., *Exec. Engr. Mil. Works Dept.* (Bangalore), *b.* '92, *b.* '64.
,, *Lt.-Col.* Edward Osmund, *late A.M.S., ret.* '97, *l.c.* '97, *b.* '52, EGYPT '82, ○!, ✡, HAZARA '88, ○!.
,, *Maj.* Frank R., R.E. (Edinburgh), *m.* '95 *b.* '57.
rn. ,, *Capt.* Harry C., *c.* '97, *b.* ' , ASHANTEE '78-4, ○, NIGER '76, *prom.*, EGYPT '82, ○, ✡.
rn. ,, *Asst. Engr.* Harry E. J., *Sparrow* (Cape), *a.e.* '94.
,, *Col.* Henry Charles, *p.s.c., late R. Mil. Coll., ret.* '92, *c.* (*sub.*) '90, *b.* '45.
,, *Hon. Lt.-Col.* Henry Charles, *late R.E., ret.* '83, *h.l.c.* '83, *b.* '41.
rn. ,, *Engr.* Jas. A., *Basilisk* (S. E. America), *c.* '87.
,, *Maj.* Jas. C., 1*st Welsh R.* (*depôt*, Cardiff), *m.* '93, *b.* '54.
,, *Brig.-Surg.-Lt.-Col.* (*ret.*) Jas. Henry, V.C., M.B., *Medical Officer to Roy. Army Clothing Dept.* (Grosvenor Road, S.W.), *b.s.l.c.* '92, *b.* '44, GRIQUALAND WEST '75, KAFFIR WAR '77-8, ZULU WAR '79, *desp.*, ○!, V.C., *promoted surg.-maj.*
,, *Lt.* Philip G., 5*th D.G.* (Meerut), *l.* '96, *b.* '71.
,, *Capt.* Sidney L., *A.S.C.* (Glasgow), *c.* '95, *b.* '70.
,, *Hon. Capt.* Thos., *Qr.-Mr.* 3*rd Devon R.* '85 (Plymouth), *h.c.* '92, *b.* '44.
,, *Capt.* Thos. G. C., *R. Innis. Fus., c.* '92, *b.* '63, BURMA '86-8, ○!!, CHIN LUSHAI '89-90, !, MANIPUR '91, !.

Digitized by Google

rn. **Reynolds,** *Ch. Eng.* Thos. R., *Barham* (Portsmouth), *l.c.* '98.
Rhodes, *Maj.* Elmhirst, D.S.O., *R. Berks. R., Asst. Insp. of Signalling* '95 (Aldershot), *m.* '93, *b.* '58, EGYPT '82, ○, ✱, SUAKIN '85, ||, SOUDAN '85-6 (Giniss), *desp.*, D.S.O.
,, *Capt.* Fras. M. J. D., *2nd D. of Corn. L.I.* (Devonport), *c.* '88, *b.* '59.
,, *Col.* Francis William, D.S.O., *late 1st Dns.*, *c.* '89 (*ret.* '96, *reinstated 14th Sept.* '98, *h.p.* '98), *b.* '51, SOUDAN '84, Teb and Tamai, *desp.*, ○!, ✱, NILE '84-5, Abu Klea and El Gubat, *desp.*, ||, *brev. lt.-co'.*, SUAKIN '88, *desp.*, |, *3rd cl.* Medj., MATABELELAND '96, NILE EXP. '98 (as *Times* correspondent), wounded at Omdurman (D.S.O. '91).
,, *2nd Lt.* H. V., *1st Derby R.* (Malta) '98.
,, *Maj.* Jas. H. A., *R.A.M.C.* (Umballa) '93, *b.* '58.
,, *Lt.* John E., *2nd K.R.R.C.* (*depôt*, Gosport), *l.* '98, *b.* '70.
rn. ,, *Fl.-Paym.* Wm., *ret.* '87, *f.p.* '86.
,, *Lt.* Wm. T. B., *2nd Welsh R.* (Bellary), *l.* '93, *b.* '70.
Riach, *Lt.* Arth. H. D., R.E., *Mil. Works Dept. India* (Rawal Pindi), *l.* '91, *b.* '68, ISAZAI EXP. '92.
,, Lt. Geo. H., R.A., *No. 27 Co., W. Divn.* (Pembroke Dock), *l.* '98, *b.* '75.
,, *Capt.* Malcolm S., *Cam'n Highrs., Adjt. 7th V.B. Arg. & Suth'd Highrs.* '96 (Alloa), *c.* '91, *b.* '60, NILE '84-5, ○!, ✱, SOUDAN '85-6 (Giniss).
rn. **Riadore,** *Lt.* Percy M., *Northumberland* (Chatham), *l.* '92.
rn. **Riall,** *Com.* Arthur G. R., *ret. c.* '71.
,, *2nd Lt.* Claude P. B., *2nd E. York. R.* (Templemore) '98, *b.* '76.
,, *Maj.* Richard Villiers Sankey, *late E. Yorks R., ret.* '88, *m.* '84, *b.* '46.
,, *Hon. Lt.-Col.* Wm. Augustus, *late R.A., ret.* '85, *h.l.c.* '85, *b.* '44.
Ricardo, *Capt.* Ambrose St. Quintin, *2nd R. Innis. Fus.* (Peshawar), *c.* '97, *b.* '66, TIRAH EXP. '97, ○!.
rn. ,, *Com.* Arth. D., *Repulse* (Channel), *c.* '97.
,, *Lt.-Col.* Fras. Cecil, *Gren. Gds.* (*Unemp. Active List*), *l.c.* '97, *b.* '52.
,, *Capt.* Harry W. R., *17th Lrs.* (Ballincollig), *c.* '88, *b.* '60.
,, *Maj.* Henry George, *late R.A., ret.* '97, *m.* '97.
,, *Col.* Horace, *late commg. 2nd Gren. Gds., half pay* '98, *c.* '88, *b.* '50, SOUDAN '85, SUAKIN, ○!, ✱.
,, *Capt.* Wilfrid Fras., *R.H.G.* (Hyde Park), *c.* '95, *b.* '68.
Riccard, *Lt.* Cecil B. J., *1st R. Dub. Fus.* (*depôt*, Naas), *l.* '96, *b.* '72.
,, *2nd Lt.* John S., R.A., *No. 25 Co., W. Divn.* (Quetta), '97, *b.* '75.
rn. **Rice,** *Rev.* Alwyne C. H., M.A., *Rodney* (Queensferry), *chapl.* '86.
rn. ,, *Mid.* Arthur, *Majestic* (Channel), *m.* '98.
,, *2nd Lt.* Brinsley A. McH., I.S.C. (Rawal Pindi), '96, *b.* '76.
,, *Hon. Maj.* Charles Augustus, *late R.E., ret.* '81, *h.m.* '81.
rn. ,, *Admiral* Sir Edward Bridges, K.C.B., J.P., *ret.* '84, *a.* '84, *b.* '19 (Dane Court, Dover), CHINA '42, ○, BURMA '52, *desp.*, thanked by Gov.-Gen. in Council, ○!, RIFF PIRATES '54, *desp.*, CRIMEA '56, ○!, ⊛, *Com.-in-Ch. Nore* '82-4, A.D.C '69-73, C.B. '81, K.C.B. '87.
rn. **Rice,** *Rear-Adm.* Ernest, *Supt. Portsmouth Dkyd.* '96, *Asia* (Portsmouth), *r.a.* '93, *b.* '40, *Naval Attaché* '80-2, PORT SAID '83.
,, *Hon. Maj.-Gen.* Henry Chippendale Plunkett, *late Beng. S.C., ret.* '86, *h.m.g.* '86, SIKKIM '61, DOUR VALLEY '72, AFGHAN '70, ○, MAHSOOD WUZEEREE '81, *desp.*, JOWAKI '77-8 (dangerously wounded), *desp.*, ○!, *brev. lt.-col.*
,, *Capt.* Geo. Wm., R.A., *Adjt. 1st City of Edin. Vol. Art.* '96 (28, York Place, Edinburgh), *c.* '97, *b.* '67.
,, *Capt.* Gerard B. H., *Adjt. 1st R. Ir. Fus.* '95 (Egypt), *c.* '93, *b.* '65, MANIPUR EXP. '91, ○!.
,, *Lt.* Harry Arth. Harrington, I.S.C., *4th Sikhs* (Dera Ismail Khan), *l.* '93, *b.* '68.
,, *Lt.-Col.* Hy. Garde, *A.S.C., D.A.A.G. S. Dist.* '97 (Portsmouth), *l.c.* '94, *b.* '55, S. AFRICA 81, SOUDAN '85, ○!, ✱.
,, *Capt.* Hugh R., *2nd Essex R.* (Shwebo, Burma), *c.* '98, *b.* '67.
,, *Insp. Mach.* Jno., *ret. i.m.* '88.
rn. ,, *Lt.* Robt. A., *Terrible* (Partic. Service), *l.* '98, GAMBIA '94, ○!.
,, *Lt.* Sheridan Knowles B., I.S.C., *35th Sikhs* (Peshawar), *l.* '95, *b.* '72, DONGOLA '96, ○.
,, *Lt.* Sidney Mervyn, I.S.C., *Qr.-Mr. 4th Madr. Inf.* '96 (Ootacamund), *l.* '95, *b.* '73.
,, *Maj.* Spring R., R.E. (Chatham), *m.* '96, *b.* '58.
rn ,, *Hon. Maj.-Gen.* William, *late Bomb. S.C. ret.* '77, *h.m.g.* '77.
,, *Surg.-Maj.-Gen.* (*ret.*) Wm. Roche, M.D., C.S.I., *Hon. Physician to the Queen* '96 (44, Warwick Gardens, W.), *s.m.g.* '90, *b.* '33, INDIAN MUTINY '57, ○, C.S.I. '92.
rn. ,, **Spring-,** *Com.* Hon. Francis, *ret. c.* 79, *b.* '52 (N. & M. Club).
Rich, *Gen.* Arthur Newbolt, *Unemp. Sup. List, Madr. Inf.* '81, *g.* '88, *b.* 21, INDIAN MUTINY '57-8, ○.
,, *Lt.-Col.* Charles C., R.A., *commg. R.A.* (Umballa), *l.c.* '96, *b.* '50, *R. Hum. Soc.* '67, ○.
,, *Capt.* Charles Lionel Mainwaring, I.S.C., *Asst. Judge-Advoc.-Gen. Mhow, Quetta, Deesa, & Sindh Dist.* (Quetta), *c.* '92, *b.* '61, HAZARA '88 & '91, ○||.
,, *Lt.* Edmund T., R.E., *Mandalay Rly.* (Maymyo, Burma), *l.* '96, *b.* '74.
,, *Hon. Col.* Frederick Henry, *late R.E., ret.* '73, *h.c.* '73.
rn. ,, *Capt.* Fredk. St. G., *c.* '97, *b.* '52.
,, *Hon. Lt.-Gen.* Geo. Whitworth Talbot, C.B., *ret.* '81, *h.l.g.* '81, *b.* '22, CRIMEA '55, *desp.*, ○!, ⊛, *brev. maj.*, INDIAN MUTINY '58-9, *desp.*, ○!, *brev. lt.-col.*, C.B.
,, *Capt.* Harold H., R.A., *No. 2 Co., E. Divn.* (St. Helena), *c.* '89, *b.* '61.
,, *2nd Lt.* John Easton, R.A., *No. 28 Co., E. Divn.* (Landguard Fort), '98, *b.* '79.
,, *Hon. Maj.-Gen.* Wm. Charles, *late Madr. S.C., ret.* '78, *h.m.g.* '78.
,, *Capt.* Wm. Harry Derville, I.S.C., *Comsrt. Dept., Beng.* (Naini Tal), *c.* '89, *b.* '57, BURMA '85-8, ○!, *desp.*
Richards, *Capt.* Arth. C., *2nd Hamps. R.* (Cork), *c.* '93, *b.* '65, BURMA '86-9, ○!.
,, *Lt.* Bernard O., *1st Worc. R.* (Plymouth), *l.* '97, *b.* '74.
,, *Hon. Brig.-Surg.* Charles Frederick, M.B., *late A.M.S., ret.* '87, *h.b.s.* '87.
,, *Lt.* Chas. H., *Oxf. L.I.* (*Unemp. Active List*), *l.* '97, *b.* '73.

Digitized by Google

rn. **Richards,** *Rev.* David, B.A., *Flora* (S.E. America), *chapl. & nav. instr.* '92.
,, *Capt.* Edwd. Willoughby, I.S.C., *Comst. Transp. Offr. of Force in Chitral* '93 (Drosh), *c.* '95, *b.* '65.
rn. ,, *Capt.* Edwin H., *ret. c.* '98, N. ZEALAND '63-5.
,, *Hon. Maj.* Fowell, C.B., *late Ordn. Store Dept., ret.* '90, *h.m.* '88, ZULULAND '88.
rn. ,, *Admiral of the Fleet* Sir Frederick William, G.C.B., F.R.G.S., *a.f.* '98, *b.* '33, *a Lord Commissioner of the Admiralty* '82-5 & '92 (Admiralty, S.W.), *Commodore W. Africa* '79, ZULU WAR '79 (with Ekowe Relief Col.), ○|, TRANSVAAL CAMPAIGN '81, BURMA '85-7 (*commg. Naval Forces*), thanked by Govt. of India, ○|, A.D.C. '79-82, G.C.B. '95.
rn. ,, *Capt.* Geo. E., *c.* '97, *b.* '53.
,, *Capt.* Geo. W., *R. Berks. R., Adjt. 3rd V.B. High. L.I.* '95 (Glasgow), *c.* '91, *b.* '59.
,, *2nd Lt.* Harold A. D., *1st R. Suss. R.* '98, *A.S.C., proby.* (Aldershot), *l.* '96, *b.* '74.
,, *Capt.* Hy. M., *2nd R. W. Fus.* (Crete, for Hong Kong), '97, *b.* '70.
,, *Capt.* Jas. Saurin, I.S.C., *3rd Inf. Hyderabad Cont.* '90 (Aurungabad), *c.* '97, *b.* '66.
rn. ,, *Engr.* John A., *Engr. Dockyard* '97 (Hong Kong), *e.* '91.
rn. ,, *Capt.* John C., *Nav. Asst. Hydrographic Dept.* (Admiralty, S.W.), *ret. c.* '93.
,, *Maj.* John Richard Harloem, *late R. W. Surr. R., ret.* '97, *m.* '92, *b.* '49.
,, *Lt.* Mordaunt C., *2nd Wilts. R.* (Guernsey), *l.* '96, *b.* '74.
rn. ,, *Surg.* Norman L., *Diadem* (Channel), *s.* '91.
rn. ,, *Asst. Engr.* Percy B. (*temp.*), *Royal Sovereign* (Mediterranean), *a.e.* '95.
rn. ,, *Surg.* Ramsay N., *Pembroke* (Chatham), *s.* '98.
rn. ,, *Paym.-in-Ch.* Richd. R. A., *p.i.c.* '88, *ret.*
rn. ,, *Sub-Lt.* (*actg.*) Robt. A. (R.N. Coll.), *s.l.* '98.
,, *Gen.* Solomon, *Unemp. Sup. List, I.S.C.* '81, *g.* '89, *b.* 17, BUNDELCUND '42-3, SUTLEJ '45-6, ○, N.W. FRONTIER '55, BHOOTAN '65-6, ○.
rn. ,, *Lt.* Spencer R. S., *Trafalgar* (Portsmouth), *l.* '97.
,, *Lt.-Col.* Stuart Lloyd, *late Leics. R., ret.* '88, *l.c.* '88, *b.* '41.
rn. ,, *Fl.-Engr.* Thos. E., *ret.* '83, *f.e.* '86.
rn. ,, *Asst Engr.* Thos. W., *Northampton* (Train. Ship), *a.e.* '95.
,, *Capt.* Vancouver A., *Devon. R., Adjt. 3rd Battn.* '97 (Plymouth), *c.* '90, *b.* '60.
,, *Lt.* Walter G., *I.M.S.* (Bombay), *l.* '96, *b.* '69.
,, *Hon. Lt.* Wm., *Qr.-Mr. 2nd Bord. R.* (Quetta), '89, *b.* '49, WAZIRISTAN '94-5, ○|.
rn. ,, *Paym.-in-Ch.* Wm. H., *ret., p.i.c.* '81, ARCTIC EXP. '52-4 (*Resolute*) ○, BALTIC '54-6, ○, Greenwich Hosp. pension '90.
,, *2nd Lt.* Wm. V., *1st Bedf. R.* (Mooltan), '97, *b.* '76.
Richardson, *Hon. Lt.-Col.* Alexander, *late Staff Paym. A.P.D., ret.* '82, *h.l.c.* '82, CRIMEA '54-6, ○||, ®.
,, *Vet.-Capt.* Alexr. E., *A.V.D.* (Allahabad), *v.c.* '95, *b.* '61.
,, *Lt.-Col.* Arth. F. G., *2nd S. Lanc. R.* (Jubbulpore), '97, *b.* '51.
,, *Capt.* Arth. J., *p.s.c., 1st E. York. R.* (Belgaum), *c.* '89, *b.* '62, BURMA '85-7.
rn. **Richardson,** *Mid.* Chas. D., *Magnificent* (Channel), *m.* '96, BENIN '97, ○|.
,, *Capt.* Chas. Wm., R.A., *Gunnery Instr.* (Barrackpore), *c.* '89, *b.* '61.
,, *Lt.* Chas. Wm. G., I.S.C., *Offg. Wg. Comdr. 19th Punj. Inf.* (Sialkote), *l.* '90, *b.* '68, BURMA '88-9, ○|, WAZIRISTAN '94-5, |.
,, *Hon. Col.* Christopher Rowland, *late 76th Foot, ret.* '77, *h.c.* '77.
,, *Hon. Lt.-Col.* Edmund R. Stewart, *late N. Staff. R., ret.* '87, *h.l.c.* '87, *b.* '48.
,, *Capt.* Fras. Bernd. Walter, I.S.C., *3rd Beng. Inf.* '90 (Allahabad), *c.* '89, *b.* '59, CHIN-LUSHAI '89-90, ○|, MANIPUR '91. |.
,, *Capt.* Fras. J., *1st Arg. & Suth'd Highrs.* (Dublin), *c.* '97, *b.* '66.
,, *Hon. Lt. & Qr.-Mr.* Frederick, R.A., *Qr.-Mr. R.H.A. Depôt* (Woolwich), *l.* '92, *b.* '54.
,, *Col.* (*brev.*) Geo. Lloyd Reilly, C.I.E., I.S.C., *Offg. A.A.G. Peshawar Dist.* '98 (Peshawar), *b.c.* '92, *b.* '47, HAZARA '68, AFGHAN '79-80, ○, *brev. maj.*, MAHSUD WAZARI '81, ZHOB VALLEY '90, *desp.*
rn. ,, *Fl. Surg.* Hy. A. W., *Nav. Hosp.* (Cape), *f.s.* '94, EGYPT '82, ○, ✡.
,, *Maj.* Henry J. R. St. George, *late L'pool R., ret.* '96, *m.* '91, *b.* '53.
,, *Capt.* Herbt. Lance, I.S.C., *14th Sikhs, Staff Offr.* (Nowshera), *c.* '96, *b.* '65.
,, *Hon. Lt.* Jas., *Bedf. R., Qr.-Mr. 4th Battn.* (Hertford), '98, *b.* '56.
,, *Lt.* Jas. J., *11th Hrs.* (Sialkote), *l.* '94, *b.* '73.
rn. ,, *Ch. Engr.* John, *Prometheus* (Hull), *c.e.* '97, BENIN RIVER '94, ○|.
,, *Surg.-Col.* John, M.D., *ret. I.M.S., s.c.* '89, BHOOTAN '64-5-6, ○|.
,, *Capt.* Jno., *1st High. L.I.* (Devonport), *c.* '90, *b.* '59.
,, *Maj - Gen.* Jno. Booth, R.A., *commg. R.A. Gibraltar* '96 (Gibraltar), *m.g.* '96, *b.* '38, HAYTIAN REVOLUTION '59, thanked by the English and French Governments.
,, *Hon. Maj.-Gen.* Joseph Fletcher, C.B., *late Beng. S.C., ret.* '76, *h.m.g.* '76, *b.* '22, PUNJAB '48-9 (dangerously wounded), ○|, INDIAN MUTINY '57-9, *desp.*, thanks of Govt., ○|, C.B. '58.
rn. ,, *Lt.* Lawrence H., *Magdala* (Bombay), *l.* '92.
,, *Maj.* Lionel J., *late 14th Hrs., and late Adjt. 13th Yeom. Brig., ret.* '98, *m.* '96, *b.* '62.
,, *Hon. Lt.-Col.* Richard, *late Staff Paym. A.P.D., ret.* '82, *h.l.c.* '82, PUNJAB '48-9, ○||, INDIAN MUTINY '57, ○|, *prom. ensign.*
,, *Hon. Capt.* Richd., *Qr.-Mr. A.S.C.* (Aldershot), *h.c.* '98, *b.* '48.
,, *Maj.* Robt. M., *14th Hrs.* (Newbridge), *m.* '97, *b.* '59, EGYPT '82, ○|, ✡, SOUDAN '84-5, |.
,, *Hon. Maj.* Robert Wm., *late 14th Foot, ret.* '81, *h.m.* '86, *b.* '46.
rn. ,, *Mid.* Sydney B., *Prince George* (Channel), *m.* '98.
,, *Lt.* Walter F., *2nd E. Lan. R.* (Bareilly, Bengal), *l.* '97, *b.* '73.
,, *Maj.* W. Keane, *late Ches. R., ret.* '98, *m.* '92, *b.* '55.
rn. ,, Wilfred M., *Niobe* (Channel), *nav. cad.* '98.
rn. ,, *Dep. Insp.-Gen.* Wm., *ret.* '82, *d.i.g.* '82, pension for wounds '67.
rn. ,, *Fl. Paym.* Wm. S., *Australia* (Southampton), *f.p.* '97, SOUDAN '84, ○, ✡, BURMA '85-7, ○.

Digitized by Google

Richardson, *Hon. Maj.-Gen.* Wm. Stewart, *late D. of Corn. L.I., ret.* '87, *h.m.g.* '87, *b.* '32, INDIAN MUTINY '57-9, *desp.*, ○!, EGYPT '82, *desp.*, ○!, ✠, *3rd cl.* Medj., C.B., SOUDAN '84-5, *desp.*, |.

,, *Maj.* Wm. St. John, I.S.C., *Mil. Accts. Dept.* (Poona) *m.* '95, *b.* '57, AFGHAN '79-80, ○, CHITRAL '95, *desp.*

,, *Col.* Wodehouse Dillon, C.B., *late A.S. Corps, Asst. Adjt.-Gen. Western Dist.* '97 (Devonport), *c.* '97, *b.* '54, ASHANTI WAR '73-4, ○, KAFFIR WAR '77-8, ZULU WAR '79, *desp.*, ○, *prom. Dep. Commy.*, EGYPT '82, ○, ✠, BECHUANALAND '84-5, *Senior Commist. Offr., hon. men., granted rank of lt.-col.*; C.B. '91.

rn. ,, *Lt.* Wyndham, *Excellent* (Portsmouth), *l.* '84.

Richer, *Hon. Lt.* Fredk. A., *Rg.-Mr. 15th Hrs.* (Shorncliffe), *h.l.* '95, *b.* '60.

,, *Hon. Maj.* James Stanley, *late Rif. Brig., ret.* '84, *h.m.* '84, *b.* '36, INDIAN MUTINY '57-8, ○!, N.W. FRONTIER '64, ○!.

rn. **Riches,** *Paym.* John, *ret.* '98, *p.* '94, ZULU WAR '77-9, ○, EGYPT '82, ○!, ✠.

Richey, *Lt.* Fredk. W., R.A., *No.* 22 *Co., Western Div.* (Rangoon), *l.* '98, *b.* '75.

,, *Maj.* Thos. D., R.A., *ret.* '98, *m.* '89, *b.* '43, ASHANTI WAR '73-4, ○.

rn. **Richmond,** *Com.* Edwd. A., *ret. c.* '95, EGYPT '82, ○!, ✠.

,, *Hon. Lt.-Col.* Felix, *late R.A., ret.* '82, *h.l.c.* '82, *b.* '42, HAZARA '68, ○.

,, *Hon. Lt.* Geo., *Qr.-Mr. R.E.* (Dublin), *h.l.* '91, *b.* '47.

,, *Hon. Maj.* George Matthew, *late Bord. R., ret.* '83, *h.m.* '83, *b.* '43.

rm. ,, *Lt.* Hy. S. H., *Jupiter* (Channel), *l.* '97, *b.* '78.

rn. ,, *Lt.* Herbt. W., *Empress of India* (Mediterranean), *l.* '92.

,, *Col.* John Alexander, *late Madr. S.C., ret.* '90, *c.* '86, INDIAN MUTINY '58-9.

,, *Hon. Col.* Richd. Oliffe, *Dist. Paym.* '94 (Colchester), *h.c.* '94, *b.* '41, ASHANTI '73-4, *desp.*, ○!, *prom. capt. half-pay.*

Richmond & Gordon, *Hon. Maj.* C. H. G. L., *Duke of*, K.G., *late unattached, ret.* '81, *h.m.* '81, *b.* '18.

Rickard, *Lt.* Frank M., R.A. (Artillery College, Woolwich), *l.* '95, *b.* '72.

,, *2nd Lt.* Geo. H., R.A., *No.* 5 *Co. Eastern Div.* (Malta), '96, *b.* '76.

rn. ,, *Fl. Paym.* Hy. H., *Sec. to Adm. Sir M. Culme-Seymour, Victory* (Portsmouth), *f.p.* '97.

,, *Lt.* Victor G. H., *2nd R. Muns. Fus.* Dinapore), *l.* '94, *b.* '72.

Rickards, *Maj.* Alan Wm. Low, *late R. Scots, ret.* '95, *m.* '91, *b.* '52, ZULULAND '88.

,, *Maj.* Cyril Henry, *late R.A., ret.* '92, *m.* '90, *b.* '54.

,, *Lt.* Edwd., *4th (R.I.) D.G.* (Rawal Pindi), *l.* '94, *b.* '70.

,, *Hon. Maj.-Gen.* E. J., *late Beng. S.C., ret.* '71, *h.m.g.* '71.

,, *Capt.* Frank S. H., *late 1st R. Dub. Fus., ret.* '98, *c.* '87, *b.* '58, ZULU WAR '79, ○!.

rn. **Rickcord,** Edwd. P., *Leander* (Pacific), *clk.* '98.

rn ,, *Mid.* Percival S., *Resolution* (Channel), *m.* '95.

Ricketts, *Capt.* Hy. Carew, I.S.C., *15th Beng. Lrs.* '90 (Ferozepore), *c.* '97, *b.* '65, HAZARA '88, ○!.

Ricketts, *2nd Lt.* Henry W.F., *1st Wilts R.* (Quetta), '98, *b.* '77.

rn. ,, *Asst. Engr.* Hugh H., *Arrogant* (Channel), *a.e.* '95.

,, *Lt.* Lancelot H., I.S.C., *Adjt. 12th Madr. Inf.* '96 (Bhamo), *l.* '90, *b.* '67.

,, *Col.* Montague Poyntz, *late Beng. S.C., ret.* '90, *c.* '85, INDIAN MUTINY '57-8, *desp.* ○.

,, *Lt.* Percy Edwd., I.S.C., *Adjt. 18th Beng. Lrs.* '96 (Sialkote), *l.* '90, *b.* '68, CHITRAL '95, ○!, N.W. FRONTIER '97-8.

,, *Lt.* Robt. Lumsden, I.S.C., *10th Beng. Lrs.* (Nowshera), *on leave, l.* '95, *b.* '72.

,, *Capt.* Theophilus F. W., *1st Leins. R.* (Halifax, N.S.), *c.* '93, *b.* '65.

rn. ,, *Com.* Wm., *Hibernia* (Malta), *c.* '94, EGYPT '82, ○!, ✠.

,, *Capt.* Wm. S. P., M.B., *I.M.S.* (Bhuj), *c.* '89, *b.* '63.

Rickman, *2nd Lt.* Arth. W., *2nd North'd Fus.* (Portland), '97, *b.* '74.

,, *Lt.* Graham E., *2nd R.W. Fus.* (Crete), *l.* '92, *b.* '69.

rn. ,, *Comr.* Philip H., *ret. c.* '91, ASHANTEE '73-4, ○.

rn. ,, *Capt.* Stuart H., *ret. c.* '91.

,, *Lt.* Stuart H., *3rd Rif. Brig.* (Rawal Pindi), *l.* '96, *b.* '72.

,, *Hon. Lt.-Gen.* William, *ret.* '85, *h.l.g.* '85, *b.* '27, CRIMEA '54-5, *desp.* ○!, ⊕, *5th cl.* Medj., *Kt.* Leg. Hon., *brev.-maj.*

rn. **Riddel,** *Capt.* Daniel M'N., *Renown* (North America), *c.* '92, *b.* '48, ZULU WAR '77-9, ○.

Riddell, *Hon. Capt.* Albert E., *Qr.-Mr. 2nd Derb. R.* '90 (Aden), *h.c.* '88, *b.* '52.

,, *Hon. Maj.-Gen.* Charles James Buchanan, C.B., *late R.A., ret.* '66, *h.m.g.* '66, *b.* '17, INDIAN MUTINY '58, ○!, C.B. '58.

,, *Lt.* Edwd. V. D., R.A., *No.* 1 *Co., Western Divn.* (St. Lucia), *l.* '96, *b.* '73.

,, *Lt.* Geo. A., *2nd S. Wales Bord.* (Pembroke Dock), *l.* '98, *b.* '76.

,, *Brig.-Surg.* George Dalziel, *ret. I.M.S., b.s.* '85.

,, *Lt.* Hy. Jas., I.S.C., *actg. Adjt. 3rd Beng. Inf.* (Allahabad), *l.* '92, *b.* '70.

,, *Capt.* Jas. F., *2nd North'd Fus.* (Portland), *c.* '89, *b.* '61, HAZARA '88, *desp.*, ○!.

,, *Lt.* Robt. B., R.A., *No.* 24 *Co. Western Divn.* (Malta), *l.* '95, *b.* '72.

,, *Col.* Robert Vansittart, *late R.* (*Beng.*) *E., ret.* '95, *c.* '90, *b.* '40.

,, *Hon. Lt.-Col.* Sir Rodney Stuart, Bt., *late A.P.D., ret.* '85, *h.l.c.* '85, *b.* '38 (*formerly capt. 70th Foot*), NEW ZEALAND '63-5, ○, AFGHAN '78-80, ○, SOUDAN '85, ○!, ✠.

,, *Lt.-Col.* William Carre, *late R. Dub. Fus., c.* '98, *h.p.* '98, *b.* '47.

,, *Lt.-Col.* Wm. H., *commg. 1st Bedf. R.* (Mooltan), '96, *b.* '52.

,, **Buchanan-,** *Maj.* Hy. E., *p.s.c., 3rd K.R.R.C.* (Kilkenny), *m.* '95, *b.* '60, TRANSVAAL CAMPAIGN '81.

,, **Buchanan-,** *Maj.* Robt. G., *2nd commg. 4th K.R.R.C.* '96 (Cork), *m.* '92, *b.* '54, TRANSVAAL CAMPAIGN '81, EGYPT '82, ○!, ✠, SOUDAN '84, ||, '85.

,, **-Hutton,** *Lt.-Col.* Charles Fairfax, *late Suff. R., ret.* '94, *l.c.* '94, *b.* '50.

Riddick, *Lt.* Geo. Bushman, *R.A.M.C.* (Punjab), '96, *b.* '71.

Digitized by Google

Rideout, *Hon. Maj.-Gen.* Arthur Kennedy, *late R.A., ret.* '84, *h.m.g.* '84, *b.* '35, CRIMEA '54-5, *desp.*, O!, ✠, *Kt.* Leg. Hon., INDIAN MUTINY '58, O.

rn. ,, *Sub-Lt.* Ernest H., *Polyphemus* (Mediterranean), *s.l.* '97, GAMBIA '94, O!, BRASS RIVER '95, M'WELI '95, !.

,, *Maj.-Gen.* Francis Goring, *Unemp. Sup. List, Madr. Inf.* '93, *m.g.* '90, *b.* '39, KHOND REBELLION '62.

,, *Brev. Maj.* Fredk. Chas. Wood, I.S.C., *Madras Comsrt. Dept., b.m.* '98, *b.* '59, BURMA '87-8, O!.

,, *Gen.* John Wood, *Unemp. Sup. List, I.S.C.*, '85, *g.* '94, *b.* '27.

rn. **Rider,** *Engr.* Sydney, *Vivid* (Devonport), *c.* '94.

Ridgeway, *2nd Lt.* D. G., *1st Bedf. R.* (Mooltan) '98, *b.* '.

,, *Lt.* Edwd. Wm. Crawfurd, I.S.C., *1st Battn. 2nd Gurkhas* (Dehra Dun), *l.* '89, *b.* '76.

,, *Col.* the Rt. Hon. Sir Joseph West, K.C.B., K.C.S.I., *late Beng. Inf., ret.* '89, *c.* '85, *b.* '44 (*Governor of Ceylon* '95), AFGHAN '79-80, *desp.* O!, ✠, *brev. lt.-col.*, P.C. (Ireland) '89, K.C.B. (*civ.*) '91, K.C.S.I. '85.

,, *Lt.-Col.* Richd. Kirby, V.C., *p.s.c.*, I.S.C., *A.A.G.* (Peshawar), *l.c.* '94, *b.* '48, NAGA HILLS '75 & '79-80, O!, *desp.*, V.C., MANIPUR '91, !, *desp.*

,, *2nd Lt.* Robt., *2nd Dorset R.* (Nowshera), '98.

Ridgway, *Hon. Lt.-Col.* Albert Brutton, *late A.P.D., ret.* '86, *h.l.c.* '36.

,, *Capt.* Richd. Thos. Incledon, I.S.C., *Adjt. 40th Pathans* '92, *and offg. 2nd commg.* '98 (Meean Meer), *l.* '89, *b.* '68.

rma. **Ridings,** *2nd Lt.* Arth. W. G., *2nd l.* '96, *b* '78.

rn. ,, *Dep. Insp.-Gen.* Wm. G., *ret.* '88, *d.i.g.* '85, CHINA '68, BORNEO '73.

Ridley, *Lt.-Col.* Chas. Parker, *commg. 2nd Manch. R.* (Manchester) *l.c.* '95, *b.* '55, EGYPT '82, O!, ✠.

,, *Capt.* Edwd. K., *Dorset R., Adjt. 1st Vol. Battn.* '95 (Dorchester), *c.* '90, *b.* '62.

,, *Lt. Col.* (*Brev.*) Hy. M., *2nd commg. 7th Hrs.* '96 (Norwich), *b.l.c.* '98, *b.* '52, EGYPT '82, O, ✠, S. AFRICA 96-7 (wounded), *desp., brev. lt.-col.*, O!.

Ridout, *Capt.* Dudley H., R.E., *Insp.-Gen. Fortfns. Off.* (War Office), *c.* '94, *b.* '66.

,, *Hon. Lt.-Col.* Joseph Bramley, *late Scot. Rif., ret.* '86, *b.* '38, *h.l.c.* '86, BHOOTAN '64-5, O!.

Ridsdale, *Hon. Lt.-Col.* Wm. H. Errington, *late Norf. R., ret.* '81, *h.l.c.* '81, *b.* '31, JOWAKI '77-8, O!, AFGHAN '78-9-80, O!.

Rigby, *Capt.* Gerard C., *1st R. Wilts* (Quetta), *c.* '96, *b.* '68.

rm. ,, *Lt.* John C. H., *W. African Frontier Force* '97 (Niger Territories), *l.* '94, *b.* '74.

,, *Lt.* (*temp. Capt.*) Percy G., *1st Derby R., W. African Frontier Force* '98 (Niger Territories), *l.* '92, *b.* '72.

rn. **Rigbye,** *Staff Paym.* Reginald B., *Melampus* (Kingstown), *s.p.* '93.

Rigg, *Lt.-Col.* Henry Alfred, *late R.A., ret.* '93, *l.c.* 93, *b.* '43, PERAK '75-6, O!.

,, *Capt.* Owen D., *2nd Som. L.I.* (Colchester), *c.* '98, *b.* '66.

,, *Maj.* Robt. A., *p.a.c.*, R.A., *No.* 1 *Depôt Co.* (Plymouth), *m.* '90, *b.* '53.

rn. ,, *Sub-Lt.* Walter G., *Hornet* (Portsmouth), *s.l.* '97.

Riley, *Lt.* Chas. B., I.S.C., *40th Pathans* '98 (Meean Meer), *l.* '98, *b.* '77.

rn. ,, *Asst. Engr.* Edgar W., *Centurion* (China), *a.c.* '97.

rn. ,, *Mid.* Gerard B., *Royal Oak* (Mediterranean), *m.* '97.

,, *Brev.-Col.* Henry Whewell Daniell, *late Bord. R., ret.* '95, *b.c.* '93, *b.* '40, BHOOTAN '65, O!.

,, *2nd Lt.* Rupert F., *2nd Yorks L.I.* (Mauritius) '96, *b.* '73.

,, *Hm. Capt.* Thos., *Qr.-Mr. Rif. Depôt* '88 (Gosport), *h.c.* '92, *b.* '50.

rn. ,, *Fl.-Engr.* Wm. H., *Pembroke* (Chatham), *f.c.* '94.

Rimington, *Capt.* Joseph C., R.E., *Exec. Eng., M.W.D.* '98 (Bareilly), *c.* '92, *b.* '64, BURMA '86, O!.

,, *Maj.* Michael F., *6th Dns., Staff Capt. Remount Establishment* '97 (Dublin), *m.* '97, *b.* '58, ZULULAND '88.

rn. ,, *Lt.* Percy W., *Immortalité* (China), *l.* '90, EGYPT '82, O, ✠.

,, *Hon. Col.* Richard Betton, *late R.E., ret.* '80, *h.c.* '80, *b.* '37.

Rind, *Col.* (*brev.*) Alex. Thos. Seton Abereromby, C.M.G., I.S.C., *Asst. Commy-Gen., Bengal Comd.* '94 (*on leave*), *b.c.* '92, *b.* '47, AFGHAN '79-80, O!, ✠, *desp., brev. maj.*, EGYPT '82, O, ✠.

,, *Hon. Col.* Malcolm McNeill, *late R. Suss. R., ret.* '81, *h.c.* '81, *b.* '42.

rn. **Ring,** *Rev.* Bartholomew, LL.D. (Greystead Rect., Northumberland), *ret.* '85, *c.* '55, CHINA '56-7, O!.

rn. ,, *Mid.* Claude S., *Diadem* (Channel), *m.* '97.

rn. ,, *Mid.* Eustace L., *Hawke* (Mediterranean), *m.* '97.

,, *Lt.-Col.* Jas., M.D., *R.A.M.C., Senr. Med. Offr., Rawal Pindi Dist.* (Rawal Pindi), '97, *b.* '50, S. AFRICA '79-81, *desp.*, MALAKAND '97-8, *desp.*

Ringe, *Vet. Capt.* Richd. H., *A.V.D. Supt. Civil Vet. Dept., N.W.P. and Oudh* '97 (Babugarh), *v.c.* '88, *b.* '55.

Ringer, *Dep. Surg.-Gen.* Theobald, M.D., *ret. I.M.S., d.s.g.* '81.

Ringwood, *Maj.* Herbt., *1st E. Surr. R.* (Jhansi), *m.* '94, *b.* '57, AFGHAN '78-80, O.

Riordan, *Maj.* John, M.B., *R.A.M.C., Senr. Med. Offr.* (Delhi) '95, *b.* '56, BURMA '85-6, O!.

,, *Col.* Wm. E., *R.A.M.C., Princ. Med. Offr.* (Cork), *c.* '95, *b.* '40, EGYPT '82, O, ✠, SUAKIN '85, !.

Ripley, *Capt.* Geo. E., *2nd North'n R.* (Aldershot), *c.* '92, *b.* '64.

Rippon, *Capt.* (*temp. Maj.*) George, I.S.C., *comdt. 29th Madr. Inf.* '96 (Fort Stedman), *c.* '91, *b.* '61, BURMA '87-9, O!, BURMA '91, !, MANIPUR '91, !, *desp.*, BURMA '91-2, LUSHAI '92, !.

,, *Hon. Col.* George Wm., *late Chief Paym. A.P.D., ret.* '93, *h.c.* '87, CRIMEA '55, O, ✠.

rn. **Rising,** *Capt.* Charles Compton, *ret.* '88, *c.* '75, CHINA '57-8, O!, MEXICO '61-2, E. AFRICA '65 (desperately wounded), *prom.*, inventor of torpedo nettings '74, pension for wounds '66.

rn. ,, *Sub-Lt.* (*actg.*) Fras. S., *Excellent* (Portsmouth).

,, *Lt.* Robt. E., *2nd Glouc. R.* (Jersey), *l.* '94, *b.* '71.

Risk, *Maj.* Edmund J. Erskine, *R.A.M.C.* Barbados), '93, *b.* '58, EGYPT '82, O, ✠.

Digitized by Google

rn. **Risk**, *Staff-Surg.* Jas. G., *ret.* '70, *s.s.* '46.
rn. ,, *Com.* Richd. H. L., *Vivid* (Devonport), *c.* '95, EGYPT '82, ○, ✱.
rn. ,, *Paym.-in-Ch.* Wm. B., *ret.*, *p.i.c.* '92, BALTIC '54-5, ○, W. AFRICA '58.
Ritchie, *Capt.* Archibald B., *1st Sea. Highrs.* (Egypt), *c.* '98, *b.* '69, KHARTOUM EXP. '98, ○|.
,, *2nd Lt.* Blyth, *15th Hrs.* (Shorncliff), '97, *b.* '76.
,, *Lt.* Cecil O., *2nd S. Staff. R.* (Meiktila), *l.* '98, *b.* '76.
,, *Lt.* Chas. MacI., R.A., *No.* 60 *Batt.* (Allahabad), *l.* '96, *b.* '73.
rn. ,, *Lieut.* Hy. P., *Basilisk* (South-East America), *l.* '98.
,, *Lt.* Horace W., *2nd N. Staff. R.* (Belfast), *l.* '98, *b.* '76.
,, *Lt.-Col.* Jas., *p.a.c.*, *late R.A.*, *employed at Headquarters* '92 (War Office), *ret.* '98, *l.c.* '92, *b.* '38.
,, *Lt.* Jas. F., *2nd Derb. R.* (Aden), *l.* '97, *b.* '72.
,, *Capt.* John, M.B., *R.A.M.C.* (*unposted*), *c.* '87, *b.* '62.
,, *Hon. Maj.-Gen.* John, *late R.* (*Bomb.*) *A.*, *ret.* '86, *h.m.g.* '86, *b.* '34, INDIAN MUTINY '57-8, ○|.
,, *Capt.* John R., R.A., *Instr. Sch. of Gunnery* '96 (Woolwich), *c.* '92, *b.* '63.
Ritherdon, *Gen.* Augustus, *Unemp. Sup. List*, *I.S.C.*, '85, *g.* '92, *b.* '23.
Rivaz, *Col.* Vincent, I.S.C. (res. out of India), *c.* '90, *b.* '42, HAZARA '68, ○|, DOUR VALLEY '72, AFGHAN '78-80, ○, *desp.*, MAHSUD WAZIRI '81, *desp.*, HAZARA '91, |, *desp.*
Rivers, *Hon. Col.* Francis James, *late Madr. S.C.*, *ret.* '83, *h.c.* '83.
rn. ,, *Com.* Harry, *ret. c.* '97, EGYPT, '82, ○, ✱, SUAKIN '84, |.
,, *Capt.* John Herbt., *R.A.M.C.*, *Senr. Med. Offr.*, *Sanitarium* (Purandhar, Bombay), *s.c.* '96, *b.* '69.
,, **Fox-Pitt-**, *Maj.-Gen. & Hon. Lt.-Gen.* Augustus H. L., *Col. S. Lanc. R.* '93, *ret.* '82, *h.l.g.* *m.g.* '77, *b.* '27, CRIMEA '54, ○||, *desp.*, *brev. maj.*, *5th cl.* Medj., ⓣ.
rn. **Rivington**, *Capt.* George, *ret. c.* '82.
rn. **Roach**, *Surg.* Sidney, *Columbine* (N. American Fisheries), *s.* '97.
Robarts, *Maj.* Chas. Jas., I.S.C., *cantonmt. magist.* (Rawal Pindi), *m.* '93, *b.* '50, AFGHAN '79-80, ○, EGYPT '82, ○|, ✱.
rn. ,, *Lt.* Percy A., *Mohawk* (Australia), *l.* '96.
Robb, *Lt.* Alex. K. *2nd Durh. L.I.* (Deolali), '96, *b.* '72.
rn. ,, *Chief Insp. of Mach.* David, *ret.* '89, *c.i.m.* '87, BALTIC '54-5 ○, BLACK SEA '55, CHINA '57, *prom.*, ○|.
,, *Lt.-Col.* (*brev.*) Fredk. S., *p.s.c.*, *Durh. L.I.*, *D.A.A.G. to the Adjt.-Gen.* '97 (War Office), *b.l.c.* '98, *b.* '58, NILE EXP. '98, *desp.*, ○|, ✱, *brev. col.*
,, *Surg.-Maj.* John, M.D., *ret. I.M.S.*, *s.m.* '89.
Robbins, *Maj.* Alexander Gisborne John, *late W. Rid. R.*, *ret.* '84, *m.* '83, *b.* '47.
,, *Maj.* George Blakemore, *late Arg. & Suth. Highrs.*, *ret.* '91, *m.* '90, *b.* '50, ZULU WAR '79, ○|.
,, *Lt.-Col.* Henry John, M.D., *late A.M.S.*, *ret.* '97, *l.c.* '97, *b.* '45, AFGHAN '78-9, ○.
rn. **Robbins**, *Lt.-Col.* Herbt. E., *ret.* '98, *l.c.* '95, *b.* '49, SOUDAN '85, ○, ✱.
rn. ,, *Lt.* J. Francis A., *Widgeon* (Cape), *l.* '97, BENIN '97, ○|.
rn. **Roberson**, *Capt.* Thos., *ret.* '98, *c.* '94.
Roberton, *Lt.-Col.* P. A., *ret. Ind. Army*, *l.c.* '61.
Roberts, *Capt.* Alfd. Ernst., M.D., *I.M.S.*, *civ. empl.* (N.W.P.), *c.* '87, *b.* '59, HAZARA '88, ○|.
,, *Lt.* Archd., I.S.C., *24th Punj. Inf.* (Peshawar), *l.* '90, *b.* '68.
,, *Capt.* Arth. C., *Actg. Paym. 1st R. Fus.* (Nusseerabad), *c.* '98, *b.* '70.
,, *Maj.* Arth. N., *No.* 18 *Co. A.S.C.* (Aldershot), *m.*, '95, *b.* '60.
,, *2nd Lt.* Arthur S. B., I.S.C. (*unattached list*), *2nd l.* '98, *b.* '.
,, *Maj.-Gen.* Arth. Wm., *Beng. Cav.* (*Unemp. Sup. List*), *m.g.* '98, *u.s.l.* '98, *b.* '42.
,, *Lt.-Col.* A. S., *ret. Ind. Army*, *l.c.* '88.
rn. ,, *Asst. Paym.* C. Betton, *Niobe* (Channel), *a.p.* '98.
,, *Lt.-Col.* Charles, *late Arg. & Suth. Highrs.*, *ret.* '94, *l.c.* '92, *b.* '44, DUFFLA '74-5, AFGHAN '80, ○|, ✱.
,, *Brev.-Maj.* Charles Fyshe, C.M.G., *late R.A.*, *ret.* '72, *b.m.* '63, *b.* '37 (*Military Sec. & Director of Art. with rank of Col.*, N.S. Wales) '92, CRIMEA '55 (wounded), ○|, ⓣ, ⓑ, SIKKIM '61, *desp.* (thanks of Govt.), *brev.-maj.*, C.M.G. '85.
,, *Lt.* Chas. Percy, R.A., *No.* 41 *Batt.* (Lucknow), *l.* '96, *b.* '73.
rn. ,, *Asst. Paym.* Desmond C., *Defiance* (Devonport), *a.p.* '86, EGYPT '82, ○, ✱, BURMA '85-7, ○|.
,, *Hon. Col.* Edwd., *Paym. S. Dist.*, '98 (Portsmouth), *h.c.* '88, *b.* '41, ABYSSINIA '67-8, *desp.*, ○, AFGHAN '78-80, ○|.
,, *Lt.-Col.* Francis, *p.s.c.*, *late R.A.*, *ret.* '90, *l.c.* '90, *b.* '43.
rn. ,, *Lieut.* Fras. W., *Rodney* (Queensferry), *l.* '98.
rn. ,, *Staff Com.* Francis, *Monarch* (Cape), *s.c.* '91.
rma.,, *Brev. Lt.-Col.* Frank, *late R.M.A.*, *ret.* '90, *b.l.c.* '84.
,, *Lt.* Hon. Fredk. Hugh Sherston, *K.R.R.C.*, *A.D.C. to F.-M. Lord Roberts* '95 (Royal Hospital, Dublin), *l.* '94, *b.* '72, ISAZAI EXP. '92, WAZIRISTAN '94-5, *desp.*, ○|, CHITRAL '95, ○|, NILE EXP. '97-8, *desp.*, ○||, ✱.
,, *Lt.* Geo. B., R.E., *Special Duty* '98 (Egypt), *l.* '91, *b.* '69.
,, *Hon. Maj.-Gen.* George R., *late Beng. S.C.*, *ret.* '80, *h.m.g.* '80, SUTLEJ '46, ○|, INDIAN MUTINY '57-8, ○.
,, *Maj.* Hy. B., R.E., *commg. 27th Co. R.E.* (Bermuda), *m.* '97, *b.* '60.
,, *Lt.-Col.* Hy. R., *commg. 2nd Linc. R.* (Sheffield), *l.c.* '96, *b.* '47.
rma.,, *Hon. Col.* Henry Bradley, *late R.* (*Mar.*) *A.*, *ret.* '73, *h.c.* '73, CRIMEA '54-5, ○|, ⓣ, *Kt.* Leg. Hon., *4th cl.* Medj.
,, *Maj.* Herbert Champion, *late Madr. S.C.*, *ret.* '67, *m.* '66.
rm. ,, *Maj.* Herbert Hodder, *late R.M.*, *ret.* '97, *m.* '95.
,, *Capt.* Hereward Llewellyn, I.S.C., *1st Beng Lrs.* '94 (Lucknow), *c.* '94, *b.* '64.
,, *Maj.* Howland, *late R.A.*, *ret.* '89, *m.* '82, *b.* '42, AFGHAN '78-9, ○|.
,, *Capt.* Hugh B., R.A., *No.* 8 *Co.*, *S. Divn.* (Bermuda), *c.* '98, *b.* '67.

Digitized by Google

rn. **Roberts,** *Asst. Engr.* Ivor E. S., *Vulcan* (Partic. Serv.), *a.e.* '95.
,, *Hon. Capt.* Jas. Andrew, *Dep. Com. of Ord.* '96 (Portsmouth), *h.c.* '96, *b.* '46.
,, *Capt.* Jas Reid, M.B., *I.M.S.* (Gilgit), *c.* '88, *b.* '61, CHIN-LUSHAI '89-90. ○|, HUNZA NAGA '91-2, *desp.*, |.
,, *Hon. Maj.-Gen.* John, *late Beng. S.C.*, *ret.* '83, *h.m.g.* '83, BURMA '52-3, ○, SONTHAL REBELLION 55-6.
,, *2nd Lt.* Jno. B., R.A., *32nd Fd. Batt.* (Jhansi) '96, *b.* '76.
rn. ,, [*Com.*] *Rev.* Lawrence G. A. (Vaudreuil, Canada), *ret. c.* '73.
,, *Lt.* Lawrence S., *No.* 20 *Co. A.S.C.* (Colchester), *l.* '97, *b.* '70.
,, *Capt.* Michael B., R.A., *No.* 20 *Co.*, *W. Divn.* (Halifax), *c.* '93, *b.* '65.
,, *Capt.* Montgomery Browne, I.S.C., *39th Garhwal Rif.* '87 (Killa Drosh), *c.* '96, *b.* '63.
,, *Hon. Lt.-Col.* Norcott D'Esterre, *late N. Lancs R.*, *ret.* '87, *h.l.c.* '87, *b.* '46.
rn. ,, *Paym.-in-Ch.* Norcott D'Esterre, *ret. p.i.c.* '96.
,, *Col.* Richard Samuel, *late Madr. S.C.*, *ret.* '88, *c.* '86.
,, *Lt.-Col.* Stanley Napier, *late L'pool R.*, *ret.* '97, *l.c.* '92, AFGHAN '78-80, ○|, BURMA '85-7, ○|.
rn. ,, *Rev.* Thos., M.A., *Amphion* (Pacific), *chapl.* '82.
,, *Hon. Col.* Thomas Wm., *late R.* (*Madr.*) *A.*, *ret.* '84, *h.c.* '84, *b.* '40.
,, *Maj.-Gen. & Hon. Lieut.-General* Wm., *Col. R. Innis. Fus.* '98, *ret. h.l.g.* '83, *m.g.* '80, *b.* '21, CRIMEA '54-5, *desp.*, ○||, ⊛, Leg. Hon., *5th cl.* Medj., *brev. maj.*, INDIAN MUTINY '59.
,, *Lt.-Col.* Wm. Edward, *late D. of Corn. L.I.*, *ret.* '94, *l.c.* '89, *b.* '41, N. W. FRONTIER '63, ○|.
rn. ,, *Com.* Wm. H., *ret. c.* '89, EGYPT '82, ○, ✠.
,, *Dep. Surg.-Gen.* Wm. Howland, M.D., *ret. I.M.S.*, *d.s.g.* '88, BURMA '86-7, *desp.*
,, **-Atkin,** *Maj.* J. R., *ret.*, *late Leins. R. m.* '81.
,, **Cramer-,** *Lt.* Walter E., *2nd Norf. R.* (Fermoy), *l.* '96, *b.* '72.
,, **Crompton-,** *Capt.* Henry R., *2nd Gren. Gds.* (Gibraltar), *c.* '95, *b.* '63.
,, **Stokes-,** *Capt.* Edwd. R. B., R.E., *Asst. Building Works, Ord. Fact.* '95 (Waltham Abbey), *c.* '94, *b.* '65, BURMA '87, ○||, HAZARA EXP. '88, |.

Roberts of Kandahar, *Field-Marshal* the Rt. Hon. Frederick Sleigh, Lord, VC, K.P., G.C.B., G.C.S.I., G.C.I.E., *Col.-Comdt. R.A.* '96, *Hon. Col. Waterford Art.* '96, *Newcastle-on-Tyne Vol. Art.* '94, *3rd Derby R.* '88, *3rd N. Lanc. R.* '98, *2nd London R.V.* '87, *commg. the Forces in Ireland* '95, *f.m.* '95, *b.* '32 (Royal Hospital, Dublin), MUTINY '57-8, wounded at Delhi, *despatches* (six times), thanked by the Gov.-Gen. of India, *brev.-maj.*, ○|||, VC, N.W. FRONTIER INDIA '63, ○|, ABYSSINIA '68, *despatches* (thrice), ○, *brev.-lt.-col.*, LOOSHAI EXP. '71-2, *despatches*, AFGHAN WAR '78-9-80, *commg. the Forces* (made a forced march from Kabul to the Relief of Kandahar, for participation in which a bronze star was issued to the officers of the Force, in addition to the Afghanistan Medal), *despatches* (eight times), twice thanked by both Houses of Parliament, also by the Indian Govt. and Gov.-Gen. in Council, created a Baronet, ○||||, ✠, K.C.B., G.C.B., BURMA '86, thanked by Indian Govt., *desp.*, |, *Com.-in-Ch. E. Indies* '85-93, created Baron Roberts of Kandahar '92, G.C.S.I. '93, G.C.I.E. '87, K.P. '97.

Robertson, *Hon. Brig.-Surg.* Alexander Crawford, M.D., *late Med. Dept.*, *ret.* '82, *h.b.s.* '82, INDIAN MUTINY '57, ○|, ZULU WAR '79, ○|.
,, *Hon. Lt.* Alexr. P., *attached to Inspec. Staff, A. Ord. Dept., Royal Arsenal* (Woolwich), *h.l.* '96, *b.* '52.
,, *Dep. Surg.-Gen.* Charles, M.D., *ret. I.M.S.*, *d.s.g.* '85.
,, *Lt.* Chas., I.S.C., *19th Beng. Lrs.* (Loralai), *l.* '96, *b.* '74.
,, *Lt.* (*temp. Capt.*) Chas. C., R.A., *W. African Frontier Force* '98 (Niger Territories), *l.* '93, *b.* '71.
rn. ,, *Com.* Chas. H., C.M.G., *Sultan* (Portsmouth), *c.* '94, *b.* '56, NYASSALAND '93-4, *desp.*, ○||, C.M.G., DONGOLA EXP. '96, *desp.*, ○|, ✠, *4th cl.* Osm.
,, *Capt.* Chas. L., R.E., *Surrey of India* (Malakand), *c.* '96, *b.* '67, WAZIRISTAN EXP. '94-5.
rm. ,, *Capt.* Claude W., *Katoomba* (Australasia), *c.* '98 *b.* '69, BENIN '97, ○|.
,, *Maj.-Gen.* David, *ret. Beng. Inf.*, *m.g.* '94, BHOOTAN '65-6, ○|, LOOSHAI '71-2, *desp.*, |, *brev. maj.*, NAGA HILLS '79-80, |, BURMA '86-7, |.
,, *2nd Lt.* David S., *1st R. Sc. Fus.* (Ghora Dakka, Punjab) '97, *b.* '74.
,, *Col.* Divie Henry, *ret. Beng. Inf.*, *c.* '89, BHOOTAN '65-6, ○|, SOUDAN '85 (severely wounded), *desp.*, ○|, ✠, *brev.-lt.-col.*
,, *Lt.-Col.* Divie Knighton, *late Norf. R.*, *ret.* '96, *l.c.* '94, *b.* '51.
,, *Lt.-Col.* Donald, I.S.C., *civ. emplmt.* (Central India), *l.c.* '91, *b.* '47.
,, *Lt.* Edgar Q., *1st K.O.S.B.* (Dublin), *l.* '91, *b.* '68.
,, *2nd Lt.* Edwd. C., *2nd York & Lanc. R.* (Agra), '95, *b.* '74.
,, *Lt.* Fredk. W., R.E. (Portsmouth), *l.* '98, *b.* '76.
,, *Hon. Maj.* George, *late Insp. Army Schools*, *ret.* '82, *h.m.* '82.
rn. ,, *Fl.-Surg.* George, M.D., *ret.* '82, *f.s.* '82.
,, *Capt.* Geo. Alan, I.S.C., *15th Beng. Lrs.*, *Staff Capt. at Hqrs.* '98 (Simla), *c.* '95, *b.* '64, HAZARA '88, ○|.
,, *Lt.-Col.* Sir Geo. Scott, K.C.S.I., *I.M.S.* (Athenæum Club), *l.c.* '90, *b.* '52, AFGHAN '79-80, ○|, HUNZA NAGAR EXP. '91-2, *desp.*, CHITRAL '95, thanked by Govt. of India, *desp.*, ○|, K.C.S.I.
rn. ,, *Asst. Engr.* Gordon, *Terrible* (Partic. Serv.), *a.e.* '95.
,, *Col.* Henry Maxwell, *late R.A.*, *ret.* '91, *c.* '90, *b.* '40.
rn. ,, *Capt.* James, *staff-capt.* '87, *ret. c.* '94, BLACK SEA '54-6, ○|, ⊛.
,, *Maj.-Gen. & Hon. Gen.* Jas. Henry Craig *Col. York. & Lanc. R.* '92 (59, Gwendore Road, W.), *g.* '91, *b.* '11.
,, *Maj.* John Albert, *late R.A. ret.* '93, *m.* '88, *b.* '52.
,, *Lt.* John C., *W.I.R. W. African Frontier Force* '98 (Niger Territories), *l.* '97, *b.* '68.

Digitized by Google

Robertson, *Lt.* J. Currie, M.B., *I.M.S.* (Bombay), *l.* '96, *b.* '70.
,, *Rev.* Jas., *Presb. Chapl. 3rd cl.* '96 (Edinburgh), *b.* '55, SOUDAN '85-6 (Ginniss), ○, ✡.
rn. ,, *Rev.* Jas. H., M.A., *Hannibal* (Channel), *chapl.* '98.
,, *Capt.* John F., *1st Conn. Rang.* (Athlone), *c.* '93, *b.* '63, BECHUANALAND '84-5.
rn. ,, *Com.* John Hercules, *c.* '98, EGYPT '82, ○, ✡.
,, *Lt.-Col.* Patrick Francis, *late Gord. Highrs.*, *ret.* '96, *l.c.* '91, *b.* '44, AFGHAN '79-80, *desp.*, ○|, ✡, TRANSVAAL '81.
,, *Capt.* Philip R., *1st Sc. Rif.* (Lucknow), *c.* '96, *b.* '66.
,, *Capt.* Robt., M.B., *I.M.S.*, *Res. Phys. Gen. Hosp.* (Madras), *c.* '87, *b.* '64.
,, *Hon. Maj.-Gen.* Robert Stanwix, *late Beng. S.C.*, *ret.* '86, *h.m.g.* '86, SONTHAL REBELLION '55, INDIAN MUTINY '57-8, *desp.*, ○|, COSSYAH AND JYNTIAH HILLS '63 (twice wounded), BHOOTAN '65, ○', AFGHAN '79-80, ○.
,, *Lt.-Col.* Robt. Wm. P., R.A., *Staff, S. Divn.* (Malta), *l.c.* '96, *b.* '50, AFGHAN '78-80, *desp.*, ○.
rn. ,, *Mid.* Struan, *Doris* (Cape), *m.* '97.
,, *Hon. Col.* Wheatley, *late Madr. S.C.*, *ret.* '81, *h.c.* '81, BURMA '52-3, ○, INDIAN MUTINY '57-9, ○.
,, *Lt.-Col.* Wm., *late A.S.C.*, *ret.* '89, *l.c.* '88, *b.* '34, CHINA '60-1, ○.
,, *Lt.* Wm., R.E., *No. 6 Co. Madr. S. & M.* (Bangalore), *l.* '95, *b.* '72, CHITRAL RELIEF '95, ○|, N.W. FRONTIER '97-8, ○||.
,, *Capt.* Wm. R., D.S.O., *p.s.c.*, *3rd (P. of W.) D.G.*, (York), *c.* '95, *b.* '59, CHITRAL RELIEF '95, ○|, *desp.*, D.S.O.
Robeson, *Capt.* Arthur H., *late Wilts R.*, *and Adjt. 4th V.B. Ches. R.*, *ret.* '98, *c.* '92, *b.* '63.
rm. **Robilliard,** *Hon. Maj.* Charles Durham Hocart, *late R.M.L.I.*, *ret.* '77, *h.m.* '77, BALTIC '55, ○.
Robin, *Capt.* Nich. Edmd., I.S.C., *7th Beng. Inf.* '88, *Actg. Wg. Comdr. 8th Beng. Inf.* '96 (Dorunda), *c.* '96, *b.* '63, SIKKIM '88, ○|.
Robins, *Lt.* Geo., R.E., *unemp.* (*Active List*), *l.* '92, *b.* '57.
,, *Lt.* Lancelot I. O., *1st Welsh R.* (*depôt*, Cardiff), *l.* '97, *b.* '72.
rn. ,, *Fl. Engr.* Samuel J., *Ch. Engr. Dockyard* '98 (Hong Kong), *f.c.* '93, ZULU WAR '77-9, ○.
Robinson, *Hon. Brig.-Surg.* Albert Benjamin, *late A.M.S.*, *ret.* '85, *h.b.s.* '84.
,, *Lt.* Alick C., R.E., (St. Lucia), *l.* '98, *b.* '74.
,, *Lt.* Archibald T., *1st E. Surr. R.* (Jhansi), *l.* '97, *b.* '72.
,, *Lt.* Chas. Eugene B., I.S.C., *17th Bomb. Inf.* (Fort Sandeman), *l.* '97, *b.* '72.
,, *Hon. Maj.-Gen.* Charles Gilbert, *late R. (Beng.) A.*, *ret.* '85, *h.m.g.* '85, *b.* '35, INDIAN MUTINY '57, ○|, N.W. FRONTIER '63-4, ○.
rn. ,, *Capt.* Chas. Grey, *c.* '90, *b.* '50.
rn. ,, *Mid.* Chas. Gwillim, *Hannibal* (Channel), *m.* '97.
rn. ,, *Surg.* Chas. H. J., *Rattler* (China), *s.* '95.
,, *Capt.* Chas. L., *3rd Lanc. Fus.* (Malta), *c.* '92, *b.* '63.
rn. ,, *Com.* Charles N., *ret. c.* '82, E. AFRICA '70, SELANGOR '71, SALVADOR '75, Naval editor *Army & Navy Gazette*, and naval writer.
rn. **Robinson,** *Staff-Com.* Chas. R. H., *Wye* (Partic. Serv.), *s.c.* '87, ZULU WAR '77-9, ○, EGYPT '82, ○, ✡.
,, *Maj.* Chas. T., R.A., *commg. No 72 Batt.* (Bellary), *m.* '95, *b.* '57, AFGHAN WAR '78-80, ○, ZULULAND '88, *hon. men.*
,, *Maj.-Gen.* Chas. Walker, *p.s.c.*, C.B. (Handel House, Wimbledon Com.), *late Lt.-Gov. & Sec. Roy. Hosp. Chelsea*, *ret.* '98, *m.g.* '94 *b.* '36, INDIAN MUTINY '59, ○, ASHANTI WAR '73-4, *desp.*, ○', *brev. maj.* ZULU WAR '79, *desp.*, ○|, *brev. lt.-col.*
,, *2nd Lt.* Chas. Walter, I.S.C., *3and Punj. Inf.* (Meean Meer) '96, *b.* '76.
,, *Capt.* Clement Sumner, *R.A.M.C.*, *Unemp. Active List*, *c.* '84, *b.* '59, SOUDAN '85, ○||, ✡, SOUDAN '85-6.
rn. ,, *Lt.* Chas. Wood (*proby.*), *Sphinx* (E. Indies), *l.* '95, *R.M.S. Teutonic* '95, *Albert* ○, *L'pool Shipcreck Soc.* ○.
rn. ,, *Mid.* Cloudesley V., *Prince George* (Channel), *m.* '98.
,, *2nd Lt.* Daniel Geo., *2nd Suff. R.* (Rangoon), '98.
,, *Hon. Lt.-Col.* De la Pere, *District Paym. Straits Settlements* (Singapore), *h.l.c.* '96, *b.* '42, SOUDAN '84-5, ○|, ✡.
rn. ,, *Ft.-Paym.* Edwd., *Pembroke* (Chatham), *f.p.* '89.
,, *Hon. Capt.* Edwd. Heaton, R.A., *Insp. of Ord. Mach. 2nd cl.* '98 (Malta), *h.c.* '98, *b.* '68.
rn. ,, *Mid.* Eric G., *Majestic* (Channel), *m.* '98.
,, *Col.* Fras. W., *commg. 53rd Regtl. Dist.* '97 (Shrewsbury), *c.* '97, *b.* '43, AFGHAN '79-80, ○.
,, *Hon. Brig.-Surg.* Frederick, M.D., *late Med. Dept.*, *ret.* '81, *h.b.s.* '81, CRIMEA '54-5, *desp.*, ○|||, ⊛, *5th cl.* Medj.
,, *Capt.* Fredk. W. T., *1st R. Suss. R.* (Aldershot), *c.* '96, *b.* '63.
,, *2nd Lt.* Geoffrey W., *3rd Lancs Fus.* (Malta), '98, *b.* '79.
rn. ,, *Com.* George, *staff-com.* '73, *ret. c.* '89, ATLANTIC CABLE '66 (*Gt. Eastern*).
,, *Lt.-Col.* (*brev.*) Geo. Hy., I.S.C., *2nd commg. 1st Batt. 1st Gurkhas* '93 (Dharmsala), *b.l.c.* '93, *b.* '53, AFGHAN '78-80, ○, SIKKIM '88, ○|, *desp.*, WAZIRISTAN '94-5, |, *desp.*, *brev. lt.-col.*
,, *Surg.-Maj.* Geo. S., *2nd Scots. Gds.* (Windsor), *s.m.* '87, *b.* '57, SOUDAN '85, ○|, ✡.
,, *Capt.* Geo. Tracey, I.S.C., *33rd Punj. Inf.*, *Civ. Dept.*, *Burma* '90, *Asst. Comdt. Chin Hills Mil. Police* (Falam, Burma), *c.* '97, *b.* '68, WAZIRISTAN '94-5, ○|.
,, *Lt.-Col.* Geo. Winsor, *R.A.M.C.* (Punjab), *l.c.* '98, *b.* '54, BURMA '91, ○|.
,, *Capt.* Godfrey Walter, I.S.C., *Adjt. 27th Punj. Inf.* '96 (Peshawar—*on leave till 12th May*), *c.* '98, *b.* '63, HAZARA '91, ○|, MIRANZAI (2) '91, |.
rm. ,, *Lt.* Guy V. (Chatham), *l.* '91, *b.* '71.
,, *Lt.* Harold A., *1st N. Lanc. R.* (Cape), *l.* '92, *b.* '70.
,, *2nd Lt.* Harold N., *2nd L'pool R.* (Belfast), '96, *b.* '76.
rn. ,, *Paym.* Harry, *Isis* (Medit.), *p.* '93, EGYPT '82, ○, ✡.
,, *Lt.* Hy., R.A., *No. 1 Co. Mountain Art.* (Rawal Pindi), *l.* '95, *b.* '73.
,, *Dep. Control.* Henry, C.B., *late Control Dept.*, *ret.* '74, *d.c.* '70, *b.* '18, KAFFIR WAR '48, ○, CHINA '54-61, ○, ABYSSINIA '67-8, ○, C.B. '63.

Digitized by Google

rn. **Robinson**, *Paym.-in-Ch.* Henry B., *ret. p.i.c.* '95.
rn. ,, *Asst. Engr.* Hy. D., *Mars* (Channel), *a.e.* '97.
rn. ,, *Com.* Henry E. C., *ret. c.* '73, BLACK SEA '54-5 (prisoner of war), O‖, ⊛, CHINA '57, O‖, CHINA '59, TAKU '60, ‖, Naval pension '84.
rn. ,, *Com.* Henry R., *Majestic* (Channel), *c.* '94, ZULU WAR '77-9, O.
,, *Col.* Henry Seymour, *late Madr. S.C., ret.* '85, *c.* '81.
rma. ,, *Hon. Maj.* James, *late Qr.-Mr. R.M.A., ret.* '82, *h.m.* '82.
,, *Maj.* James Estcourt, *late E. Lanc. R., ret.* '91, *m.* '91, *b.* '51.
rn. ,, *Paym.-in-Ch.* Jas. N., *ret. p.i.c.* '94, BALTIC '54, O, BLACK SEA '54-5, O‖, ⊛.
,, *Brig.-Surg.* John, *late A.M.S., ret.* '89, *b.s.* '84, AFGHAN '78-80, O, EGYPT '82, O‖, ✡, ZULULAND '88.
,, *Col.* John Corsane, *late R.A., ret.* '95, *c.* '88, *b.* '42, KAFFIR WAR '78, *desp.*, O‖, *brev.-maj.*, AFGHAN '80, *desp.*, O‖, ✡.
,, *Hon. Lt.-Col.* John James, *late 5th Fus., ret.* '81, *h.l.c.* '81, *b.* '37.
rn. ,, *Fl.-Engr.* Joseph T., *ret.* '87, *f.e.* '86.
,, *Lt.* Jno. A. P., R.A., *No.* 1 *Co., S. Divn.* (Malta), *l.* '98, *b.* '74.
rn. ,, *Surg.* Jno. K., M.B., *Naval Hospital* '98 (Bermuda), *s.* '91.
rn. ,, *Rev.* Jno. L., M.A., *President* (W. India Dock), *chapl.* '75, *nav. instr.* '71.
,, *Surg.-Maj.* Mark, *ret. I.M.S., s.m.* '85.
rn. ,, *Mid.* Leonard, *Doris* (Cape), *m.* '97.
,, *Capt.* Oliver Long, *R.A.M.C.* (Fort Camden), *c.* '91, *b.* '67.
,, *Lt.* Percy M., *1st R. W. Kent R.* (Dum Dum), *l.* '94, *b.* '73.
,, *Hon. Maj.* Philip Albert, *Staff. Paym.* '95 (Aberdeen), *h.m.* '91, *b.* '42, EGYPT '82, O, ✡, HAZARA '88.
,, *Lt.-Col.* R. H., *ret. l.c.* '71.
,, *Capt.* Richd. P., R.E., *Asst. Insp. Carriage (Ordn.) Dept.* (Woolwich), *c.* '95, *b.* '65.
,, *Hon. Lt.-Col.* Richard Rodd, *late Paym. 11th Foot, ret.* '78, *h.l.c.* '78.
,, *Hon. Lt.-Col.* Richard Swanne, *late R. (Beng.) A., ret.* '79, *h.l.c.* '79, *b.* '38.
,, *Lt.-Col.* Robt. H., F.R.C.S.I., *late R.A.M.C., l.c.* '97, *b.* '43.
rn. ,, Rowland G., *Renown* (N. America), *clk.* '98.
rn. ,, *Fl.-Paym.* Samuel George, *Sec. United Service Club* '98 (116, Pall Mall, S.W.), *ret. list* '78, *f.p.* '86, BALTIC '54-5, O, CHINA '56-8, O‖.
,, *Maj.* Stapylton C. B., *R.A.M.C., No.* 8 *Co.* (York), *m.* '93, *b.* 55.
,, *Lt.* Stratford W., R.A., *No.* 2 *Derajat Mountain Batt.* '96 (Tochi Force), *l.* '93, *b.* '71.
rn. ,, *Sub-Lt.* Sydney, *Leda* (Southampton), *s.l.* '96.
,, *Capt.* Sydney L., *2nd Arg. & Suth. Highrs.* (Bareilly), *c.* '88, *b.* '60.
,, *Surg. Lt.-Col.* Thomas, *ret. I.M.S., s.l.c.* '89, AFGHAN '79, O, MAHSOOD WUZEEREE '81, ZHOB VALLEY '84, MIRANZAI (1st) '91.
,, *Hon. Maj.* Thos. Middleton, *late A.P.D. (Staff Paym., Chichester), ret.* '98, *h.m.* '91, *b.* '49, BECHUANALAND '84-5.
rn. ,, *Rev.* Thos. W., B.A., *Niobe* (Channel), *chapl.* '94, *nav. instr.* '95.
,, *Lt.* Walter H., *4th Arg. & Suth. Highrs., A.D.C. (extra) to the Gov. of Mauritius* (Port Louis), *l.* '94.

Robinson, *Capt.* Walt. H., R.A., *Adjt. W. Divn.* (Devonport), *c.* '91, *b.* '63, BURMA '86-7, O‖, MANIPUR EXP. '91, ‖.
,, *Col.* (*ranking as Maj.-Gen.*) Wellesley Gordon W., C.B., *late A.S.C., ret.* '92, *c.* '88, *b.* '39, CRIMEA '55-6, O‖, ⊛, PERAK '75-6, *desp.*, O‖, *prom. Asst. Com.-Gen.*, EGYPT '82, *desp.*, O, ✡, *3rd cl.* Osm., *prom. Dep. Com.-Gen.*, C.B.
,, *Hon. Maj.* Wm., *late Coast Brig. R.A., ret.* '78, *h.m.* '78.
,, *Hon. Maj.* William, *late Insp. Army Schools, ret.* '84, *h.m.* '84.
,, *Capt.* (*temp. Maj.*) Wm. Arth., R.A., *W. African Frontier Force,* '97 (Niger Territories), *c.* '93, *b.* '64, BURMA '85-7, O‖.
rn. ,, *Staff Paym.* Wm. C. A. J., *Undaunted* (China), *s.p.* '94, EGYPT '82, O‖, ✡.
,, *Surg.-Col.* Wm. Christy, *late A.M.S., ret.* '95, *s.c.* '91, ABYSSINIA '67-8, O.
,, *Capt.* Wm. Hy. Banner, *I.M.S.* (Jhelum), *s.* '86, *b.* '63, BURMA '85-9, *desp.*, O‖.
,, *Lt.* Wm. J., *1st Shropshire L.I.* (Bombay), *l.* '98, *b.* '71.
Robison, *Hon. Maj.-Gen.* H. G., *late Bomb. S.C., ret.* '75, *h.m.g.* '75, S. MAHRATTA CAMPAIGN '44-5, CRIMEA '54-6 (*with Turkish Cav.*), ⊛, *4th cl.* Medj., INDIAN MUTINY '57-9, *desp.*, O‖.
Robley, *Hon. Maj.-Gen.* Horatio Gordon, *late Arg. & Suth. Highrs., ret.* '87, *h.m.g.* '87, *b.* '40, NEW ZEALAND '64-6, O.
Robson, *Lt.* Chas. G., I.S.C., *Qr.-Mr. 10th Beng. Inf.*, '96 (Silchar—*on leave till 24th Aug.*), *l.* '89, *b.* '67, BURMA '87-9, O‖, CHIN-LUSHAI '89-90, ‖.
,, *Maj.* Hy. D., *2nd in commd. 1st R.W. Surr. R.* '98 (Rawal Pindi), *m.* '96, *b.* '57, BURMA '85-7, O‖.
,, *Lt.* Wm., R.A., *Regtl. Dist. Offr.* (Woolwich), *l.* '90, *b.* '51, AFGHAN WAR '78-80, O‖, SUAKIN '85, O‖, ✡.
rm. **Robyns**, *Maj.* John W. (Plymouth), *m.* '91, *b.* '56, S. AFRICA '79-81, O‖, W. COAST AFRICA '80, *desp.*
Roch, *Hon. Dep. Surg.-Gen.* Sampson, *late Med. Dept., ret.* '81, *h.d.s.g.* '81.
Roche, *Capt.* Benj. R., *1st Bedf. R.* (Mooltan), *c.* '94, *b.* '65, ISAZAI EXP. '92.
,, *Lt.-Col.* Eugenius A., *R.A.M.C.* (Curragh), *l.c.* '97, *b.* '54, AFGHAN '78-80, O.
,, *Capt.* Hy. Jno., I.S.C., *6th Beng. Inf.* '95 (Meerut), *c.* '95, *b.* '64.
,, *Capt.* Jas. S., *3rd Hrs.* (Lucknow), *c.* '97, *b.* '61, NILE '84-5, O‖, ✡, SOUDAN '85-6 (Giniss), CHITRAL RELIEF '95, O‖.
,, *Maj.* Jno. E. F. H., *3rd* (*P. of W.*) *D.G.* (*Unemp. Active List*), *m.* '88, *b.* '57.
,, *Lt.* Thos., *1st Wilts. R.* (Quetta), *l.* '96, *b.* '74.
rm. ,, *Lt.-Col.* Thomas H. de M., D.S.O. (Plymouth), *l.c.* '97, *b.* '54, EGYPT '82, O‖, ✡, SOUDAN '84, ZANZIBAR '96, *desp.*, BENIN '97, *desp.*, *brev. lt.-col.*, O‖, D.S.O.
,, *Maj.* Hon. Ulick de R. B., *2nd commg. 2nd S. Wales Bord.* '96 (Pembroke Dock), *m.* '91, *b.* '56, S. AFRICA '77-8, O‖, BURMA '86-9, O‖.
rn. ,, *Dep. Insp.-Gen.* Wm., *ret.* '89, *d.i.g.* '89.
Rochfort, *Lt.-Col.* Alex. Nelson, R.A., *commg. R.A.* (Meerut), *l.c.* '96, *b.* '50, SOUDAN '85, *desp.*, O‖, ✡, *brev. maj.*
rn. ,, *Asst. Paym.* Gustavus C., *Rodney* (Queensferry), *a.p.* '93, BENIN '97, O‖.

Digitized by Google

Rochfort, *Hon. Maj.* Henry Wollaston, *late 7th Fus., ret.* '81, *h.m.* '81, *b.* '40.
,, *Col.* Thomas Francis Cosby, *ret. Beng. Cav., c.* '84, INDIAN MUTINY '58, O|.
rn. **Rock,** *Surg.* Cecil H., *Undaunted* (China), *e.* '95.
,, *Hon. Lt. & Rg.-Mr.* Edwd., R.A., *Depôt Staff Field Art.* (Woolwich), '98, *b.* '64.
rn. ,, *Asst. Engr.* Herbt. E., *Pembroke* (Chatham), *a.c.* '94.
rn. ,, *Insp. Mach.* Saml. J., *ret.* '98, *i.m.* '98, VITU '90, O|.
rn. ,, *Insp. Mach.* William Blake, *ret. i.m.* '96.
Rocke, *Maj.-Gen.* James Harwood, C.B., *ret.* '91, *m.g.* '87, *b.* '29, KAFFIR WAR '51-3, O, NEW ZEALAND '63-6, *desp.*, O, *brev. lt.-col.*, EGYPT '82, *desp.*, O|, ✠, *2nd cl.* Medj., C.B.
,, *Capt.* Walt. L., *1st Wilts. R.* (Quetta), *c.* '91, *b.* '62.
,, *Lt.-Col.* R., *ret. l.c.* '62.
,, *Hon. Col.* R. H., *ret. h.c.* '81.
rn. **Rodd,** *Surg.* Montague L. P., *Redpole* (China), *s.* '91.
Roddy, *Lt.* Edwin L., *1st Ches. R.* (Secunderabad), *l.* '98, *b.* '74.
,, *Capt.* Hy. Hugh, I.S.C., *42nd Gurkhas. Dep. Asst. Commy.-Gen.* '93 (Peshawar), *c.* '98, *b.* '66, CHIN-LUSHAI '89-90, O|, LUSHAI '90-2, *services acknowledged by Govt.*, |.
rn. **Roden,** *Capt.* Rt. Hon. Earl of, *ret. c.* '92, *b.* '42 (Jun. U.S. Club).
rn. **Rodet,** *Engr.* Ernest W., *Hart* (China), *e.* '90.
Rodgers, *Maj.* John Wm., *I.M.S. 2nd Sikh Inf.* (Kohat), *m.* '93, *b.* '56, HAZARA EXP. '88, O|.
rn. ,, *Insp.-Gen.* Maxwell, M.D., *ret.* '93, *i.g.* '93, CHINA '58, O, EGYPT '82, O|, ✠, Greenwich Hosp. pension '96.
rn. **Rodham,** *Asst. Paym.* Cuthbert H., *Cockatrice* (Danube), *a.p.* '90, VITU '90, O|.
rn. ,, *Asst. Paym.* Harold, *Repulse* (Channel), *a.p.* '94.
Rodick, *Lt.-Col.* Robt. P. B., *commg. 1st R. Fus.* '97 (Naisirabad), *l.c.* '97, *b.* '50, AFGHAN '79-80, *desp.*, O|.
Rodney, *2nd Lt.* Lennox G. B., *2nd R. Ir. Rif.* (Bombay), '98.
rm. ,, *Hon. Lt.-Col.* Lennox George, *late R.M.L.I., ret.* '80, *h.l.c.* '80, BALTIC '55, O.
Rodon, *Maj.* George Seaforth, *late R. Scots, ret.* '95, *m.* '84, *b.* '47.
rma. **Rodway,** *Hon. Lt. & Qr.-Mr.* Stephen G., *h.l.* '97, *b.* '54.
Rodwell, *Maj.* Ernest Hunter, *p.s.c.*, I.S.C., *D.A.A.G. for Instr.* '97 (Bangalore), *m.* '98, *b.* '58, AFGHAN '78-9, O, MAHSUD WAZIRI '81, *desp.*, WAZIRISTAN '94-5, O|.
,, *Capt.* Reginald M., R.A., *0 Batt. R.H.A.* (Aldershot), *c.* '89, *b.* '62.
rn. **Roe,** Arth. C., *Amphion* (Pacific), *asst. clk.* '97.
,, *Surg. Lt.-Col.* Edward Alexander Henry, *late A.M.S., ret.* '89, *s.l.c.* '89, AFGHAN '78-80, O.
,, *Lt.* Bernhard O., I.S.C., *Asst. Commsr.* '94 (Peshawar), *l.* '91, *b.* '70.
rn. ,, *Asst. Engr.* Chas. E. M., *Hood* (Mediterranean), *a.c.* '97.
,, *Capt.* Cyril H., R.E., *commg. No. 1 Co. Q.O.S. & M.* (Bangalore), *c.* '92, *b.* 64, BURMA '86-7, O|, CHIN HILLS '93.
rn. **Roe,** *Mid.* Duncan W., *Renown* (N. America), *m.* '96.
rm. ,, *Capt.* Edwd. C. B., *Adjt. 6th V.B. L'pool R.* '96 (Liverpool), *c.* '90, *b.* '65, SOUDAN '84-5, O, ✠.
rn ,, *Fl.-Paym.* Edwd. M., *Cash. & Storekpr. R. Hosp. Sch.* '75 (Greenwich), *ret. list* '80, *f.p.* '86, BALTIC '54-5, O, CHINA '57-61, O, ASHANTEE '73-4, *desp.*, O.
,, *Hon. Maj.* Eugene Mervyn, *p.s.c., late 23rd Fus., ret.* '80, *h.m.* '80, *b.* '38, ASHANTI '74, O|.
rn. ,, *Asst. Paym.* Francis H., *Benbow* (Greenock), *a.p.* '95, BENIN '97, O|.
rn. ,, *Lt.* Frank E. M., *Harrier* (Mediterranean), *l.* '97.
rn. ,, *Sub-Lt.* Fredk. A. W., *Pelican* (North America), *s.l.* '95.
rn. ,, *Rev.* Hy. C., *Royal Sovereign* (Mediterranean), *chapl.* '96, *nav. instr.* '97.
rn. ,, *Paym.-in-Ch.* Herbt. F., *ret. p.i.c.* '98.
,, *2nd Lt.* Humphry V.-, *1st Manch. R.* (Gibraltar), '97, *b.* '78.
rn. ,, *Staff Com.* Richd. G., *Asst. Staff Capt.* (*actg.*) '97 (Devonport Dockyard), *s.c.* '85.
,, *Maj.* Robt. Bradley, *I.M.S.* (Amraoti, Madras), *m.* '93, *b.* '53.
,, *Hon. Col.* Robert Edward, *late 86th Foot, ret.* '83, *h.c.* '83, *b.* '28, CRIMEA '55, O|, ⊕, INDIAN MUTINY '57-8, *desp.*, O|.
,, *Dep. Surg.-Gen.* Samuel Black, M.B., C.B., *late A.M.S., ret.* '90, *d.s.g.* '85, *b.* '30, CRIMEA '55, INDIAN MUTINY '58-9, AFGHAN '79-80, *desp.*, O|, ✠, TRANSVAAL '81, C.B. '81.
,, *Lt.-Col.* Wm. Alex. Crawford, *I.M.S., Sanitary Commsr., Punjab* (on leave till 27th August), *l.c.* '95, *b.* '47.
,, *Hon. Dep. Surg.-Gen.* Wm. Carden, *late Med. Dept., ret.* '80, *h.d.s.g.* '80.
Roebuck, **Disney-,** *2nd Lt.* Algernon W., R.A., *No. 15 S.T. Co.* (Fort Elford, Plymouth), *l.* '98, *b.* '74.
,, **Disney-,** *2nd Lt.* Claude D., *2nd North'n R.* (Aldershot), '97, *b.* '76.
,, **Disney-** *Col.* Fras. Harry Algernon, *half-pay*, '95, *c.* '95, *b.* '45, NILE EXP. '84-5 O|, ✠.
Roffey, *Lt.* Harold B., *3rd Lanc. Fus.* (Malta), *l.* '98, *b.* '75.
rn. ,, *Ch. Insp. Mach.* James, C.B., *ret.* '88, *c.i.m.* '83, *b.* ( ), CHINA '54, O, EGYPT '82, O|, ✠, C.B.
rn. ,, *Engr.* Jas. R., *Victory* (Portsmouth), *e.* '90, SAMOA '90.
rn. ,, *Asst. Paym.* John H., *Black Prince* (Queenstown), *a.p.* '98.
rn. **Rogers,** *Fl. Paym.* Beechey, *Northampton* (Training Ship), *f.p.* '94, EGYPT '82, *desp.*, *prom.*, O, ✠, SAMOA '89.
,, *Maj.* Claude R., *2nd commg. 2nd R. Ir. Fus.* '96 (Colchester), *m.* '88, *b.* '58, EGYPT '84, *desp.*, O|, ✠, *4th cl.* Medj.
,, *Hon. Lt.-Col.* Ebenezer, *late 3rd W.I.R. & Staff Offr. of Pensioners, ret.* '90, *h.l.c.* '85, *b.* '35, GAMBIA EXP. '64, YUCATAN EXP. '67.
,, *Hon. Maj.* Edwin Henry, *late Insp. Army Schools, ret.* '84, *h.m.* '84.
,, *Maj.* Fredk. Arth., D.S.O., *I.M.S.* (Mymensingh, Bengal), *m.* '97, *b.* '61, BURMA '85-9, *desp.*, O||, CHIN-LUSHAI '89-90, *desp.*, D.S.O.

Digitized by Google

Rogers, *Hon. Col.* Frederick James, *late R.Suss. R., ret.* '85, *h.c.* '85.
rn. ,, Geo. H. B., *Impérieuse* (Pacific), *clk.* '96.
,, *Col.* (*brev.*) Geo. William, D.S.O., I.S.C. (res. out of India), *b.c.* '93, *b.* '43, LUSHAI '71-2, ○|, AFGHAN 78-80, ○||, ✱, *desp.*, *brev. maj.*, SIKKIM 88, |, *desp.*, D.S.O.
,, *Col.* George Wm. Nesbit, *comm.* 100*th Regtl. Dist.* '95 (Birr), *c.* '86, *b.* '46, EGYPT '82, *desp.*, ○|, ✱, *brev. lt.-col.*, 4*th cl.* Osm., HAZARA EXP. '88, *desp.*, ○||.
,, 2*nd Lt.* Guy Hamilton, 1*st Bedf. R.* (Mooltan) '98, *b.* '77.
rn. ,, *Capt.* Henry, *ret. c.* '80, CHINA '42, ○, BALTIC '54, ○, BLACK SEA '54-6, ○||, ⓣ.
,, *Hon. Lt.-Col.* Henry Gordon, *late* 49*th Foot & Staff Offr. of Pensioners, ret.* '90. *h.l.c.* '88, *b.* '35, CRIMEA '55, ○|, ⓣ.
,, *Lt.* Hy. P., 2*nd Wilts R.* (Guernsey), *l.* 96, *b.* '74.
,, *Lt.* Henry S., R.E., *Mil. Works Dept., India*, *l.* '92, *b.* '69.
rn. ,, *Mid.* Hugh H., *Magnificent* (Channel), *m.* '98.
,, 2*nd Lt.* Hugh Thompson Shaw (*unattached list*), I.S.C., '97, *b.* '77.
rn. ,, *Staff Surg.* Jas. M., F.R.C.S., *Terror* (Bermuda), *s.s.* '96.
,, *Hon. Lt.-Col.* James Thomas, *late* 91*st Foot, ret.* '81, *h.l.c.* '81, *b.* '38, ZULU WAR '79, ○|.
,, *Col.* (*brev.*) John, C.B., *A.S.C.* (with Egyptian army), *b.c.* '98, *b.* '55, EGYPT '82-4, ○||, ✱, DONGOLA '96, *desp.*, C.B., NILE EXP. '97-8, *desp.*, *brev. col.*, ○||.
rn. ,, *Lt.* John D., *Dido* (Chatham), *l.* '94.
,, *Hon. Lt.-Col.* John Edwd. Varty, *late* 102*nd Foot, Gent.-at-Arms* '87 (St. James's), *b.* '38, INDIAN MUTINY '58, ○.
,, *Lt.-Col.* Sir John Godfrey, M.B., K.C.M.G., D.S.O., *late A.M.S., ret.* '92, *s.l.c.* '92, *b.* '50, AFGHAN '78-80, ○, EGYPT '82, *desp.*, ○|, ✱, *prom. surg.-maj.*, NILE '84-5, *desp.*, |, SOUDAN '85-6-8, *desp.*, |, 2*nd cl.* Medj., D.S.O., K.C.M.G. '98.
,, *Capt.* J. Middleton, 1*st R. Dns.* (Hounslow), *c.* '92, *b.* '64.
,, *Capt.* Leonard, M.D., *I.M.S.*, 11*th Beng. Inf.* (Lucknow), *c.* '96, *b.* '67.
,, *Col.* Malcolm W., R.E. (5, Nelson Villas, Stoke, Devonport), *c.* '93, *b.* '42, *h.p.* '95, AFGHAN WAR '78-9, *desp.*, ○, *brev. maj.*
rn. ,, *Rev.* (Canon) Percy, M.A., R.D. (Simonburn Rect., Northumberland), *ret.* '73, *chapl. & nav. instr.* '52, CRIMEA '54-5, *desp.*, ○|, ⓣ, CHINA '55-9, *desp.*, ○|.
,, *Capt.* Percy H., 2*nd York. L.I.* (Mauritius), *c.* '92, *b.* '62, ZHOB VALLEY '90, ISAZAI EXP. '92, TIRAH EXP. '97-8, *desp.*, ○||.
rn. ,, *Capt.* Regld. W. S., *ret. c.* '98.
rn. ,, *Staff Com.* Richd. J., *Tamar* (Hong Kong), *s.c.* '86, EGYPT '82, ○, ✱.
,, *Lt.-Gen.* Robert Gordon, C.B., *Unemp. Sup. List, I.S.C.* '93, *l.g.* '93, *b.* '32, UMBEYLA '63, ○|, *desp.*, LUNDKHOR VALLEY '66, HAZARA '68, |, JOWAKI '77-8, *desp.*, |, AFGHAN '78-80, *desp.*, ○|, C.B., EGYPT 82, *desp.*, ○|, ✱, 3*rd cl.* Medj., *A.D.C. to the Queen.*
,, *Hon. Col.* Samuel Ormsby, *late Ordn. Store Dept., ret.* 87, *h.c.* '87.
rn. ,, *Staff-Surg.* Wm., M.D., *ret. s.s.* '45.
Rogerson, *Col.* Wm., *late Shrops. L.I., ret.* '89, *c.* '89, *b.* '42, EGYPT '82, ○✱, SOUDAN '85, |.
rn. **Rolfe,** *Rr.-Adm.* Ernest Neville, C.B., *r.-adm.* '99, *b.* '47, ASHANTEE '73-4 (*Naval A.D.C. to Sir G. Wolseley*), ○, NIGER '76, EGYPT '82, ○, ✱, SOUDAN '84 (*comm. Naval Brig.*), *desp.*, *prom.*, ||, C.B., ABYSSINIA '85, *desp.*, A.D.C. '95-9.
rn. ,, *Com.* Herbt. N., *Cockatrice* (Danube), *c.* '94, ZULU WAR '79-9, EGYPT '82, ○, ✱.
Rolland, *Lt.* Alexr., R.E., *Ind. Submarine Mining Co. R.E.* (Calcutta), *l.* '93, *b.* '71.
,, *Col.* Alexander Tulloch, *Unemp. Sup. List, I.S.C.*, '95, *c.* '86, *b.* '38.
,, *Lt.* Chas. E. T., R.A., *No.* 11 *Co., Southern Div.* (Roorkee), *l.* '96, *b.* '74.
,, *Lt.* Edwd. L., 2*nd High. L.I.* (Colombo), *l.* '98, *b.* '74.
,, *Lt.* Geo. Murray, I.S.C., *Adjt.* 1*st Bomb. Inf.* '94 (Karachi), *l.* '91, *b.* '69.
,, *Col.* (*brev.*, *temp. Brig.-Gen.*) Stewart Erskine, I.S.C., *comm.* *Rangoon Dist.* (Rangoon), *b.c.* '92, *b.* '46, BURMA 86-9, ○|, *desp.*, *brev. lt.-col.*
rn. ,, *Vice-Adm.* William Rae, C.B., *ret. list* '72, *v.a.* '79, *b.* ' ( ), MALAY STRAITS '32, CHINA '41, ○, BLACK SEA 54-5, ○|, ⓣ, *Kt.* Leg. Hon., 5*th cl.* Medj., CHINA '56-7, |, C.B. '71.
rn. **Rolle,** *Engr.* Absolom R., *Ariel* (Sheerness), *c.* '92.
rn. **Rolleston,** *Com.* John P., *Pembroke* (Chatham), *c.* '96.
rn. ,, *Capt.* Robt. S., *Phœbe* (Cape), *b.* '49, *c.* '95.
Rollo, *Gen.* Hon. Robt., C.B., *Col. R. Highrs.* '88 (Strathearn, Bournemouth), *g.* '81, *b.* '14, CRIMEA '54-5, ○||, *Kt.* Leg. Hon., ⓣ, 5*th cl.* Medj., *brev. lt.-col.*
Rolph, *Col.* Wm. M., *comm.* 17*th Regtl. Dist.* '96 (Leicester), *c.* '94, *b.* '42.
rn. **Rolston,** *Fl.-Surg.* Peter W., *ret.* '75, *f.s.* '75.
Rolt, *Capt.* Stuart P., 1*st York & Lanc. R., Asst.-Insp. of Gymnasia* '98 (Aldershot), *c.* '90, *b.* '62.
Romanes, *Maj.* Robt. J., 1*st K.O.S.B.* (*depôt*, Berwick), *m.* '90, *b.* '52.
Rome, 2*nd Lt.* Claude S., 11*th Hrs.* (Sialkote), '95, *b.* '75.
,, 2*nd Lt.* C. L., 11*th Hrs.* (Sialkote) '98.
Romer, *Capt.* Cecil F., 2*nd R. Dub. Fus.* (Natal), *c.* '98, *b.* '69.
Romilly, 2*nd Lt.* Arth. H., 2*nd D. of Corn. L.I.* (Devonport), '96, *b.* '77.
,, 2*nd Lt.* Bertram H. S., 2*nd Scots Gds.* (Windsor), '98, *b.* '78.
,, *Maj.* Fredk. W., D.S.O., *p.s.c.*, *Scots Gds.* '94, *Mil. Sec. to Gov.* (Madras), *m.* '88, *b.* '54, EGYPT '82-4, ○|, ✱, SOUDAN '84, *desp.*, ||, SOUDAN '84-5, ||, SOUDAN '85-6 (Giniss), *desp.*, D.S.O.
Ronald, 2*nd Lt.* Jas. McB., 2*nd E. Kent R.* (Brighton), '96, *b.* '76.
,, *Lt.* John J., 1*st High. L.I.* (Devonport), *l.* '97, *b.* '74.
Ronaldson, *Capt.* Robt. W. H., *High. L.I., Adjt.* 3*rd Battn.* '98 (Hamilton), *c.* '93, *b.* '64.
Rooke, *Capt.* Alfred Shipton, I.S.C., *civ. emplmt. Cent. Ind.* '89, *Cantonmt. Magis.* (Mhow), *c.* '92, *b.* '59.
,, *Capt.* Benj. Proctor Simpson, I.S.C., *Adjt. Bhopal Batt.* '97 (Sehore), *c.* '97, *b.* '66, BURMA '86-7, ○|.
,, *Lt.* Bertram H., R.E., *Asst. Mgr. N.W. Rly. of India* (Lahore), *l.* '92, *b.* '70.
rn. ,, *Lt.* Cecil E., *Alert* (N. America), *l.* '93.
,, *Col.* Cresswell Keane Charles, *late R. Scots, ret.* '96, *c.* '89, *b.* '39, CHINA '60, ○||, BECHUANALAND '84-5.

Digitized by Google

rn. **Rooke,** *Capt.* Eustace, *Benbow* (Greenock), *c.* '88, *b.* '44.
,, *Lt.* Everard H., R.E., *36th Fortress Co.* (Bermuda), *l.* '97, *b.* '75.
rn. ,, *Lt.* Geo. A., *Magdala* (Bombay), *l.* '97.
,, *Capt.* Geo. H. J., *2nd Leins. R.* (Barbados), *c.* '96, *b.* '69.
,, *Lt.* Giles, I.S.C., *23rd Madr. Inf., Asst. Comdt. Burma Mil. Police* (Kamaing, Burma), *l.* '95, *b.* '74.
,, *Col.* Harry Wm., R.A., *commg. R.A. Scottish Dist.* '95 (Edinburgh), *c.* '93, *b.* '42.
,, *Col.* Henry Douglas, *late Shrops. L.I., ret.* '89, *c.* '89, *b.* '42, EGYPT '82, ○, ✱, SOUDAN '85, *desp.*, ‖.
,, *Hon. Maj.-Gen.* Wm., *late R.A., ret.* '86, *h.m.g.* '86, *b.* 36, CRIMEA '55, ○‖, ⓟ.
Roome, *Gen.* Frederick, C.B., *Unemp. Sup. List, I.S.C.* '91, *g.* '94, *b.* '29, CRIMEA '54-5 (*with Turkish Cav.*), ⓟ, Medj., INDIAN MUTINY '57-9, *desp.*, ○‖, *brev. maj.*, ABYSSINIA '67-8, *desp.*, ○, AFGHAN '79-80, *desp.*, ○, C.B. '87.
,, *Capt.* Fredk. McI., *S. Lanc. R., Adjt. 1st V.B.* '98 (Warrington), *c.* '89, *b.* '62.
rn. ,, *Engr.* Geo. W., *Vivid* (Devonport), *c.* '91.
,, *Capt.* Hy. Napier, I.S.C., *7th Bomb. Lrs.* '97 (Jacobabad), *c.* '96, *b.* '64.
,, *Lt.* Leslie S., *Mid'x R., W. Afr. Front. Fce.* '98 (Niger Territories), *l.* '92, *b.* '70.
rn. ,, *Asst. Paym.* Philip W., *Trafalgar* (Portsmouth), *a.p.* '93.
,, *Capt.* Regd. E., I.S.C., *6th Bomb. Cav.* (Quetta), *c.* '98, *b.* '66.
rm. **Rooney,** *Lt.* Gerald C., *Resolution* (Channel), *l.* '97, *b.* '76.
,, *Col.* Jas. P., F.R.C.S.I., *R.A.M.C., Prin. Med. Offr. Scottish Dist.* (Edinburgh), *c.* '96, *b.* '43.
rn. **Roope,** *Com.* Fredk., *ret. c.* '98, EGYPT '82, ○, ✱.
rn. **Rooper,** *Com.* Hugh B., *ret. c.* '97.
Rooth, *Capt.* Richd. A., *R. Dub. Fus., Adjt. Poona Vol. Rif.* '97 (Poona), *c.* '94, *b.* '66.
Roper, *Capt.* Alex. W., R.E., *commg. 38th Field Co. R.E.* (Shorncliffe), *c.* '90, *b.* '62, NILE EXP. '84-5, ○‖, ✱.
rn. ,, *Lt.* Chas. D., *Magnificent* (Channel), *l.* '97.
,, *Lt.* Regd. T., *Adjt. 1st Dorset R.* '97 (Nowshera), *l.* '94, *b.* '72.
Rose, *Maj.* Alex. S., M.D., *R.A.M.C.* (Maryhill, Glasgow), *m.* '93, *b.* '56, EGYPT '82-4, ○, ✱, SOUDAN '84-5, ‖.
,, *Vet. Lt.* Chas., *A.V.D.* (Cahir), *v.l.* '91, *b.* '67, WAZIRISTAN '94-5, ○‖, TIRAH EXP. '97-8, ‖.
,, *Lt.* Chas. E., *R.H.G., with Royal Niger Co.* (W. Africa), *l.* '93, *b.* '72.
,, *Capt.* Chas. S., R.E., *N.W. Rly. of India* (Quetta), *c.* '91, *b.* '63, HAZARA EXP., '91, ○‖.
rm. ,, *Maj.-Gen.* Edwd. L., *b.* '41, *m.g.* '98, SUAKIN '84-5, ○, ✱.
rn. ,, *Mid.* Frank F., *Jupiter* (Channel), *m.* '95.
rn. ,, *Rear-Adm.* Henry, *r.a.* '98, *b.* '44, HUASCAR '77 (com. of *Shah*), Good Serv. Pens. '94.
,, *Brig.-Surg.* (*Hon. Dep. Surg.-Gen.*) Hy. Joseph, *late Surg. to the Sch. of Musk., Hythe, ret.* '81, CRIMEA '55, ○‖, ⓟ, CHINA '60, ○‖, AFGHAN WAR '78-80, ○‖.
,, *Col.* (*brev.*) Hy. Metcalfe, D.S.O., I.S.C., *Comdt. 27th Beng. Inf.* (Peshawar), *b.c.* 93, *b.* '48, AFGHAN '79-80, ○, BURMA '86-7, ○‖, *desp.*, D.S.O., HAZARA '91, ‖, MIRANZAI '91, ‖.
Rose, *Gen.* Hugh, *Unemp. Sup. List, I.S.C.* '81, *g.* '94, *b.* '22.
,, *Maj.* Hugh, I.S.C., *2nd commg. 1st Battn. 3rd Gurkhas* '95 (Almora), *m.* '98, *b.* '60, BURMA '86-7, ○‖, BURMA '91-2, TIRAH EXP. '97, *desp.*, ‖.
,, *Capt.* Hugh, *1st R. Highrs.* (Sitapur), *c.* '90, *b.* '63, NILE EXP. '84-5, ○‖, ✱.
,, *Maj.* J., *ret. Indian Army, m.* '62.
,, *Maj.* John, *late York & Lanc. R., ret.* '90, *m.* '90, *b.* '49, EGYPT '82, ○‖ ✱.
rn. ,, *Staff-Surg.* John, M.A., M.D., *ret. s.s.* '56, GREEK REVOLUTION '49, CHINA '58, ○‖.
,, *Lt.* Jno. Latham, I.S.C., *Adjt. 2nd Battn. 1st Gurkhas* '94 (Dharmsala), *l.* '89, *b.* '67.
rma. ,, *Capt.* Jno. M., *p.s.c., Instr. of Gunnery, c.* '93, *b.* '65.
,, *Lt.* Launcelot St. V., R.E., *32nd Fortress Co.* (Gibraltar), *l.* '98, *b.* '75.
,, *Sist.* M. C., *A.N.S.* (Rochester Row, S.W.), '94.
,, *Lt.* Thos. A., *2nd R. Scots Fus.* (Chatham), *l.* '98, *b.* '74.
,, *Hon. Lt.* Walter J., *Rg.-Mr. 4th Hrs.* (Bangalore), *h.l.* '95, *b.* '61.
,, *Hon. Maj.-Gen.* William, *late Madr. S.C., ret.* '82, *h.m.g.* '82, INDIAN MUTINY '58-9, RUMPA AND GOLCONDA HILLS '79-80.
rn. **Rosevere,** *Engr.* Edwd. J., *Assaye* (E. Indies), *c.* '97.
rn. ,, *Asst. Engr.* Wm. H., *Galatea* (Hull), *a.c.* '97.
Rosher, *Capt.* Hy. L., *Dorset. R., D.A.A.G. Burma Dist.* '97 (Rangoon), *c.* '91, *b.* '66.
Roskell, *2nd Lt.* Wm. J., *2nd York. R.* (Peshawar), '97, *b.* '75.
rn. **Roskruge,** *Asst.-Engr.* Fras. J. (*tempy.*), *Terrible* (Particular Service), *a.c.* '94.
rn. **Rosoman,** *Sub-Lt.* Robt. R., *s.l.* '98.
Ross, *Hon. Col.* Albert Ernest, *late 5th Fus., ret.* '77, *h.c.* '77, *b.* '30.
,, *Hon. Lt.-Col.* Alexander Aitken, *late Staff Paym. A.P.D., ret.* '81, *h.l.c.* '81.
,, *Lt.-Gen.* Alexr. Geo., C.B., I.S.C. (Ealing, W.), *l.g.* '97, *b.* '40, MUTINY '58-9, ○, ABYSSINIA '68, *desp*, ○, JOWAKI '77-8, *desp.*, ○‖, AFGHAN '78-9, *desp.*, ○‖, *brev. lt.-col.*, MAHSOOD WUZEEREE '81, *desp.*, ZHOB '90, *desp.*
,, *Hon. Maj.* Allen Theophilus, *late Camn. Highrs., ret.* '84, *h.m.* '85, *b.* '45.
,, *Maj.* Archd. J. J., *2nd R. Lanc. R.* (Lichfield), *m.* '94, *b.* '59.
rn. ,, *Sub-Lt.* (*actg.*) Arth. V., *Excellent* (Portsmouth), *s.l.* '98.
,, *Capt.* Chas., *2nd Norf. R.* (Staff College, Camberley), *c.* '94, *b.* '64.
,, *Capt.* Chas. Edmond, *late* I.S.C. (*Civ. Dept. Ind. Govt.* '89, *Actg. Polit. Asst. 2nd cl., Rajputana*), *ret.* '98, *c.* '95, *b.* '63, BURMA '86-9, ○‖.
rn. ,, *Staff-Com.* Chas. W., *ret.* '74, *s.c.* '73.
,, *Surg.-Maj.* David Robert, M.D., *ret. I.M.S., s.m.* '88.
,, *Col.* Sir Edward Charles, Kt., C.S.I., *Unemp. Sup. List, I.S.C.* '93, *c.* '85, *b.* '36, INDIAN MUTINY '57-8, ○‖, *Kt. Bach.* '92, C.S.I. '82.
,, *Lt.* Fleetwood Geo C., I.S.C., *2nd Battn. 3rd Gurkhas, A.D.C. to Lt.-Gov. of Bengal* '96 (Calcutta), *l.* '92, *b.* '69.
" *Col.* George Campbell, *late Beng. S.C. ret.* '90, *c.* '87, HAZARA '68, ○‖.

Digitized by Google

Ross, *Surg.-Col.* George Cumberland, *ret. I.M.S., s.c.* '94.
rn. ,, *Fl.-Engr.* Geo. J., *Cyclops* (Chatham), *f.e.* '95, EGYPT '82, ○, ✱.
rn. ,, *Lt.* Geo. P., *Surprise* (Mediterranean), *l.* '96, GAMBIA '94, ○!.
,, *2nd Lt.* George W. (*unattached list*), I.S.C., '98.
,, *Surg.-Maj.* Hamilton McEilheron, *ret. I.M.S., s.m.* '68.
,, *Lt.* Harry, I.S.C., *1st Bomb. Inf.* (Karachi), *l.* '92, *b.* '69.
rn. ,, *Ch. Engr.* Hy. W., *ret. c.e.* '87.
,, *Capt.* Hew D., *2nd Rif. Brig.* (Crete), *c.* '97, *b.* '72.
,, *Capt.* Horatio St. G., R.A., *Range Finding Instr.* (Sheerness), *c.* '92, *b.* '64.
,, *Dep. Surg.-Gen.* James, M.D., *ret. I.M.S., d.s.g.* '85, CRIMEA '54-5, ○!, ⊕, INDIAN MUTINY '57, ○.
,, *Hon. Lt.-Col.* James Clarke, *late Staff Paym. A.P.D., ret.* '95, *h.l.c.* '88.
,, *Gen.* Sir John, G.C.B., *Col. Leic. R.* '95, *g.* '91, *b.* '29 (Stone House, Hayton, Carlisle), CRIMEA '54-5, *desp.*, ○!!, ⊕, *5th cl.* Medj., *brev. maj.*, INDIAN MUTINY '57-8, *desp.*, ○!!!, *brev. lt.-col.*, C.B., N.W. FRONTIER, INDIA, '63-4, ○!, PERAK EXP. '75-6, ○!, *desp.*, AFGHAN '78-9, *desp.*, thanked by H.P., K.C.B.
rn. ,, *Rear-Adm.* John Francis, *ret. list* '73, *r.a.* '78, ACRE '40, ○, BLACK SEA '55, ○!, ⊕, *Kt.* Leg. Hon., *5th cl.* Medj.
,, *Maj.* John James, *late Som. L.I., ret.* '83, *m.* '82, *b.* '42.
,, *Col.* John L., *commg. 20th Regtl. Dist.* '96 (Bury), *c.* '94, *b.* '45, AFGHAN '79-80, *desp.*, ○, SOUDAN 88-9, ○!, ✱.
,, *Lt.* Norman H., M.B., *R.A.M.C.* (Portsmouth), '98, *b.* '75.
rn. ,, *Surg.* Richd. A., M.B., *Dido* (Medit.), *s.* '95.
,, *Capt.* Robt. J., *1st Mid'x R.* (Wellington, Madras), *c.* '95, *b.* '55.
,, *Maj.* Ronald, *I.M.S.* (Secunderabad), *m.* '93, *b.* '57, BURMA '86, ○!.
,, *Hon. Lt.-Gen.* Thomas, *ret.* '81, *h.l.g.* '81, *b.* '19, INDIAN MUTINY '59, ○.
,, *Lt.-Col.* Thos. French, *commg. 2nd R. Scots* '95 (Mandalay), *b.* '48.
,, *Capt.* Tyrell C., *High. L.I., Adjt. Sindh Vol. Rif.* '98 (Karachi), *c.* '92, *b.* '63.
,, *Maj.* Walt. C., *2nd Durh. L.I.* (Poona), *m.* '96, *b.* '75, AFGHAN '79-80, ○.
,, *Hon. Lt.* William, *Qr.-Mr. 1st Oxf. L.I.* (Mullingar), '98, *b.* '60.
rn. ,, *Dep. Insp.-Gen.* Wm., M.A., M.D., M.R.C.S., *d.s.g.* '81, *ret.* '81, N. ZEALAND '46-8, ○, MAGELLAN STRAITS '51, PETRAPAULOVSKI '54, BLACK SEA '54-5, ○!!, ⊕, MUTINY '57-8, Greenwich Hosp. pension '95.
,, *Hon. Brig.-Surg* Wm. George, M.D., *late A.M.S., ret.* '85, *h.b.s.* '82.
,, *Lt.-Col.* Wm. Gordon, *late R. (Beng.) E., ret.* '90, *l.c.* '87, *b.* '43.
,, *Col.* Wm. Henry, *Unemp. Sup. List, I.S.C.*, '92, *c.* '82, *b.* '35, PERSIA '57, ○!, INDIAN MUTINY '58-9.
,, *Lt.* Wm. R., I.S.C., *24th Beng. Inf.* '97 (Peshawar), *l.* '98, *b.* '76.
Ross of Bladensburg, *Lt.-Col.* Edmond J. T., R.E., *commg. Sub-Dist.* (Liverpool), *l.c.* '96, *b.* '49.
Ross of Bladensburg, *Lt.-Col.* John Foster Geo., C.B., *p.s.c., Cold. Gds.* (*unposted*), (Rostrevor House, co. Down), *l.c.* '96, *b.* '48, SUAKIN '85, ○!, ✱. (Author of *The History of the Coldstream Guards.*)
Rosser, *Rev.* C. Adeane, M.A., *late Chapl.* (*1st cl.*) '91, *ret.* '94.
,, *Hon. Col.* Richard Henry, *late Hampsh. R., ret.* '86, *h.c.* '86, *b.* '43.
Rosseter, *Lt.-Col.* James H., R.A., *Staff Garr. Art. S. Divn.* (Portsmouth), *l.c.* '96, *b.* '49.
Rost, *Lt.* Ernest R., *I.M.S., 31st Madr. Inf.* (Meiktila), *l.* '96, *b.* '72.
Rostron, *2nd Lt.* Hubt. J. C., *2nd North'd Fus.* (Portland), '97, *b.* '75.
rn. **Rotch,** *Lt.* Sydney F. S., *Onyx* (Harwich), *l.* '96.
Rothe, *Col.* George Walter Charles, *late R.A., ret.* '92, *c.* '90, *b.* '41, AFGHAN '78-9, *desp.*, ○!.
Rotheram, *Lt.* Auston M., *4th Hrs.* (Bangalore), *l.* '98, *b.* '76.
,, *Capt.* Walt. H., R.E., *Ordn. Surv. Offr.* (Dublin), *c.* '97, *b.* '66.
,, *Lt.* Henry, *2nd R. W. Fus.* (Hong Kong), *l* '95, *b.* '69.
rn. **Rothwell,** Mark S., *Resolution* (Channel), *nav. cad.* '98.
rn. **Rotter,** *Asst. Paym.* Chas. J. E., *Centurion* (China), *a.p.* '92.
Rotton, *Hon. Lt.-Col.* Arthur, *late R. (Beng.) A., ret.* '72, *h.l.c.* '72.
,, *Capt.* John G., R.A., *No.* 52 *Batt.* (Jubbulpore), *c.* '98, *b.* '67.
Rough, *Lt.-Col.* Wm. E. M., *commg. 7th D.G.* (Colchester), *l.c.* '96, *b.* '52, EGYPT '82, ○!, ✱.
rn. **Roughton,** *Com.* Jno. C., *ret. c.* '94.
Roupell, *Lt.-Col.* Fras. F. F., *commg. 1st E. Surr. R.* (Jhansi), *l.c.* '95, *b.* '48, AFGHAN '78-80, ○, MAHSOOD WUZEEREE EXP. '81, *desp.*
rn. ,, *Com.* Stuart B., *ret. c.* '95.
Rouse, *Lt.* Archd. Hy. Tylden, I.S.C., *Qr.-Mr. 1st Madr. Inf.* '96 (Bangalore), *l.* '92, *b.* '69.
,, *2nd Lt.* Fredk. Philip Pierrepont, I.S.C., *1st Hyderabad Lrs.* '98 (Mominabad), '96, *b.* '76.
,, *Capt.* Hubert, R.A., *No.* 60 *Batt.* (Allahabad), *c.* '93, *b.* '64.
,, *Dep. Surg.-Gen.* Robert, *ret. I.M.S., d.s.g.* '85.
Routh, *Lt.* Gordon S. F., I.S.C. (Aden), *l.* '97, *b.* '73.
rn. ,, *Capt.* Henry P., *Calliope* (Particular Service), *c.* '96, *b.* '51.
,, *Lt.-Col.* Jules I., *R.A.M.C.* (Agra), *l.c.* '98, *b.* '52.
,, *Lt.-Col.* Wm. Randolph, *p.s.c., Suff. R., Asst. Adjt.-Gen. Madr. Comd.* '95 (Fort St. George), *l.c.* '95, *b.* '49.
Routledge, *Hon. Lt.-Col.* Herbert Hamilton, *late Staff-Paym. A.P.D., ret.* '89, *h.l.c.* '88.
,, *Lt.* Philip C. L., *2nd S. Staff. R.* (Thayetmyo, Burmah), *l.* '98, *b.* '73.
Row, *Capt.* Geo. Russell, I.S.C., *44th Gurkhas, civ. emplmt. Assam* '94, *Comdt. Mil. Pol.* (Lakhimpur, Assam), *c.* '92, *b.* '62, AKHA '83-4, 2 *desp.*, BURMA '86-9, ○!!, MANIPUR '91, ⊥.
rn. ,, *Asst. Paym.* Philip J. H. L., *clk. to Sec., Ramillies* (Mediterranean), *a.p.* '91.
rn. ,, *Paym.-in-Ch.* Wm. J. C., *ret. p.i.c.* '96, HUASCAR '77.
Rowan, *Maj.* Hy. Davis, M.B., *R.A.M.C.* (Fort Allahabad), *m.* '97, *b.* '62, HAZARA '88, ○!.
rn. ,, *Surg.* John C., M.B., *Talbot* (N. America), *s.* '95.

Digitized by Google

Rowan, *Maj.* Terence E., R.A., *Ordn. Offr.* 3*rd cl. Punjab* '91 (Rawal Pindi), *m.* '90, *b.* '54.
,, **Hamilton,** *Hon. Maj.* G., *late Adjt.* 3*rd Battn.* (*Mil.*) *R. Irish Rifles, ret.* '89, *h.m.* '84.
rn. **Rowbotham,** *Mid.* Wm. B., *Illustrious* (Medit.), *m.* '97.
Rowcroft, *Lt.* Claude H., R.A., I.S.C., *Poona Horse* '96 (Sirur), *l.* '95, *b.* '72.
,, *Capt.* Ernest Cave, I.S.C., 35*th Sikhs, with Hong Kong R.* '92 (Hong Kong), *c.* 98, *b.* '66.
,, *Maj.-Gen.* George Cleland, *Unemp. Sup. List, I.S.C.,* '89, *m.g.* '90, SCINDE FRONTIER '52, N.W. FRONTIER '52-3, O|, INDIAN MUTINY '57, O, N.W. FRONTIER '58, *desp.*
,, *Capt.* Geo. Fras., I.S.C., *actg.* 2*nd commg.* 15*th Sikh Inf.* '98 (Mooltan), *c.* '90, *b.* '61, SOUDAN '85, O|, ✠, CHITRAL RELIEF '95, O|, TIRAH EXP. '97, O||.
Rowden, *Maj.* Harry W., *Wilts. R., Recrtg. Staff Offr. London,* '97 (St. George's Barracks), *m.* '94, *b.* '53, ZULU WAR '79, O|, *desp.*
rn. **Rowe,** *Asst. Paym.* Chas. H., *Sec. to Adm. Supt. R.N.R., Alexandra* (Portland), *a.p.* '90.
rn. ,, *Asst. Paym.* Edmd. F., *Vivid* (Devonport), *a.p.* '88, VITU '90, O|.
,, *Capt.* Ernest F. 2*nd Bedf. R.* (Dublin), *c.* '97, *b.* '66.
rn. ,, *Mid.* Geo. M. A., *Illustrious* (Medit.), *m.* '98.
,, *Maj.* Octavius, R.A., *commg. No.* 15 *Co.* (Dover), *m.* '91, *b.* '55, EGYPT '82, O, ✠.
,, *Vet.-Maj.* Richd., *A.V.D.* (Portsmouth), *v.m.* '91, *b.* '45.
rn. ,, *Lt.* Seymour F. *Rodney* (Queensferry), *l.* '98.
,, *Hon. Lt.-Col.* Valentine Francis, *late R.E., h.l.c.* '84, *b.* '41.
,, *Capt.* Wilfred E., 1*st R. W. Kent R.* (Dum Dum), *c.* '86, *b.* '59, EGYPT '82, O, ✠, NILE EXP. '84-5, |, SOUDAN '85-6 (Giniss).
rn. ,, *Asst. Engr.* Wm., *Undaunted* (China), *a.e.* '97.
rm. ,, *Hon. Maj.* Wm. Arthur Samuel, *late Qr.-Mr. R.M.L.I., ret.* '96, *h.m.* '95, CHINA '57-60, O|||.
rn. ,, *Staff Paym.* Wm. H., *s.p.* '96, CONGO '75, NIGER & DAHOMEY '76, M'WELI '95, *desp.*, O|, ZANZIBAR '96, *desp.*, BENIN '97, *desp.*, |.
,, **Fisher-,** *Lt.* Laurence R., *Gren. Gds.* (*unposted*), *l.* '92, *b.* '66.
Rowland, *Hon. Lt.* Michael C., *Qr.-Mr.* 2*nd R. Dub. Fus.* (Maritzburg), *h.l.* '98, *b.* '62.
,, *Col.* Thomas, C.B., *late commg.* 5*th* & 68*th Regtl. Dists., ret.* '89, *c.* '80, *b.* '31, CRIMEA '55, O|, ⊛, AFGHAN '78-9-80 (wounded), *desp.*, O, C.B.
,, *Hon. Col.* Wm. Hodnett, *late Bord. Regt., ret.* '83, *h.c.* '83, *b.* '28, KAFFIR WAR '51-3, O, BHOOTAN '65, O.
Rowlands, *Gen.* Sir Hugh, V.C., K.C.B., *Col. W. Rifd. R.* '97 (U.S. Club), *g.* '94, *b.* '29, CRIMEA '54-5, *desp.*, O|||, ⊛, *brev.-maj.*, V.C., Leg. Hon., 5*th cl*, Medj., C.B., S. AFRICA '77-9, *desp.*, O|, K.C.B. (*mil.*) '98.
,, *Lt.* Hugh B., 1*st Suff. R* (Bury St. Edmunds), *l.* '93, *b.* '70.
Rowlandson, *Capt.* Alfd. Turner, I.S.C., 26*th Bomb. Inf*, *actg. Staff Offr.* (Loralai), *c.* '97, *b.* '67, ZHOB VALLEY '90.
,, *Col.* George, *Unemp. Sup. List, I.S.C.,* '94, *c.* '84, *b.* '35.
Rowlandson, *Maj.* J. A., *ret. Ind. Army, m.* '80, ABYSSINIA '67-8, O.
,, *Lt.-Col.* Jno., *commg.* 1*st R. Lanc. R.* '97 (Singapore), *b.* '51, S. AFRICA '79, O|.
,, *Col.* Michael Alex, *late* I.S.C., *ret.* '98, *c.* '88, *b.* '41, ABYSSINIA 67-8, O, EGYPT '82, O|, ✠, 4*th cl.* Osm.
,, 2*nd Lt.* Michael G. D. (*unattached list*), I.S.C. '98.
rn. **Rowlatt,** *Capt.* Fras., *ret. c.* '97.
Rowley, *Capt.* Cecil A., 2*nd Dorset R., c.* '95, *b.* '67.
rn. ,, *Adm.* Charles John, J.P., *ret.* '97, *a.* '95, BLACK SEA & AZOFF '54-5, O|| ⊛, 5*th cl.* Medj., A.D.C. '82-4.
,, *Col.* Charles Robert, *late Gren. Gds., ret.* '97, *c.* '88, *b.* '49, SOUDAN '84-5, O||, ✠.
,, *Capt.* Frank G. M., 1*st Mid'x. R.* (Wellington, Madras), *c.* '95, *b.* '46.
,, *Hon. Lt.-Col.* Sir Geo. Charles Erskine, Bt., *late R. Welsh Fus., ret.* '95, *h.l.c.* '95, *b.* '44.
rn. ,, *Lt.* Howard F. J., *Wallaroo* (Australasia), *l.* '92.
,, *Lt.* John, R.A. (*unposted*), *l.* '93, *b.* '58.
,, *Capt.* Robt. A. Dick, *R. Ir. Rif., Adjt.* 3*rd Vol. Battn.* '96 (Wexford), *c.* '93, *b.* '66.
,, *Hon. Maj.-Gen.* Robert Horsley Ricketts, *late R.A., ret.* '81, *h.m.g.* '81, *b.* '30, KAFFIR WAR '51-3, O, CHINA '60, O||.
,, *Maj. the Hon.* Wm. Chambré, *late R.A., ret.* '89, *m.* '85, *b.* '49, AFGHAN '79-80, *desp.*, O|, ✠ (*Gent.-at-Arms* '99).
Rowney, *Maj.* Wm., M.D., *A.M.S.* (Satara, Bombay), *m.* '93, *b.* '54, EGYPT '82, O, ✠, SOUDAN '85, |, SOUDAN '85-6.
Roworth, *Hon. Lt.-Col.* Charles E. Whitaker, *late S. Staffs. R., ret.* '86, *h.l.c.* '86, *b.* '35, S. AFRICA '78-9, O|.
Roxburghe, *Lt.* Duke of, *R.H.G.* (Hyde Park), *l.* '98, *b.* '76.
rn. **Roxby,** *Staff Com.* Herbt., *Osborne* (Portsmouth), *s.c.* '87.
Roy, *Capt.* Jno. W. G., *Derby R., Adjt.* 3*rd* (*Mil.*) *Battn.* '95 (Derby), *c.* '92, SIKKIM EXP. '88.
rn. ,, Norman F., *Scylla* (Mediterranean), *clk.* '98.
rn. ,, *Sub-Lt.* (*actg.*) Robt. S., *Excellent* (Portsmouth), *s.l.* '98.
rn. **Royds,** *Sub-Lt.* Chas. W. R., *Champion* (Training Squadron), *s.l.* '96.
rn. ,, *Lt.* Percy M. R., *Australia* (Southampton), *l.* '95.
,, *Maj.* S B., *late S.W. Bord., ret., m.* '83.
rn. **Roye,** *Engr.* Jas. A., *Bittern* (Chatham), *c.* '91.
rn. **Royle,** *Capt.* Henry Lucius Fanshawe, D.S.O. (Gibraltar), *c.* '92, *b.* '49, EGYPT '82, O, ✠, GAMBIA '91-2, *desp.*, O|, D.S.O.
,, *Mid.* Lionel E. H., *Magnificent* (Channel), *m.* '98.
rn. **Royse,** *Com.* Edward C., F.R.G.S., *ret. c.* '72.
rn. ,, *Vice-Adm.* Thomas Harvey, *ret. list* '90, *v.a.* '97, PETRAPAULOVSKI '54, PERAK '74, O|, EGYPT '82, O, ✠, 3*rd cl.* Osm.
rn. ,, *Rev.* Wm. H. H., B.A., *Northampton* (Training Ship), *chapl.* '91.
Ruck, *Hon. Lt.-Col.* Arthur Ashley, *late L'pool R., ret.* '86, *h.l.c.* '86, *b.* '47.
,, *Lt.* John E., 1*st Glouc. R.* (Calcutta), *l.* '98, *b.* '74.
,, *Maj.* Oliver E., R.E. (Halifax, N.S.), *m.* '94, *b.* '56, TRANSVAAL CAMPAIGN '81.
,, *Lt.-Col.* Richd. M., R.E. (London), *l.c.* '96, *b.* '51.

Digitized by Google

Ruck-Keene, *Hon. Maj.-Gen.* John Edward, *late R.A., ret.* '82, *h.m.g.* '82, *b.* 32, CRIMEA '54-5 (wounded), *desp.*, ○!, ⓣ, *Kt.* Leg. Hon.

rn. **Rudd,** *Fl. Engr.* Chas., *President* (West India Dock), *f.e.* '93.

,, *Hon. Capt.* Hubert, *Insp. of Ordn. Mach. 2nd cl.* (Aden), *h.c.* '95, *b.* 51.

,, *Vet.-Lt.* Thos. Wm., *A.V.D.* (Mhow), *v.l.* '95, *b.* '69.

Ruddell, *Hon. Maj.-Gen.* James Archibald, *late 25th Foot, ret.* '85, *h.m.g.* '85, *b.* '35, CRIMEA '54-5, ○!!!, ⓣ, *Kt.* Leg. Hon., INDIAN MUTINY '57-8, ○, AFGHAN '78-9, *desp.*, ○.

Rudge, *Hon. Dep. Surg.-Gen.* Arthur, *late Med. Dep., ret.* '77, *h.d.s.g.* '77.

,, *Col.* John, *late Regtl. Dist., ret.* '95, *c.* '85, *b.* '38.

,, *Maj.* Samuel, *late R.A., ret.* '84, *m.* '83, *b.* 41.

,, *Hon. Lt.-Col.* Walter Reginald, *late R.A., ret.* '84, *h.l.c.* '84, *b.* 42.

Rudkin, *2nd Lt.* Hugh Ernest, I.S.C., *20th Bomb. Inf.* '98 (Mhow), '97, *b.* '77.

,, *Lt.* Wm. Chas. E., R.A., *No.* 85 *Batt.* (Clonmel), *l.* '98, *b.* '75.

Ruggles, *Hon. Maj.-Gen.* John, *late Beng. S.C., ret.* '76, *h.m.g.* '76.

rn. **Rule,** *Fl. Engr.* Thos., *Conqueror* (Devonport), *f.e.* '96.

Rumbold, *Lt.* Christian F. H., *2nd R. Sc. Fus.* (Chatham), *l.* '97, *b.* '73.

,, *Lt.* Wm. Edwin, R.A., *Divl. Adjt. Western Divn.* (Halifax, N.S.), *l.* '94, *b.* '70.

Rumsey, *Hon. Lt.-Col.* Edward Waugh, *late Glouc. R., ret.* '81, *h.l.c.* '81, *b.* '39.

,, *Hon. Maj.* George Ferris, *late Qr.-Mr. 14th Hrs., ret.* '82, *h.m.* '82, *b.* '29, TRANSVAAL '81.

rn. ,, *Com.* Robt. Murray, *Harbour Master* ('81), *& Official Member Exec. Council* '97 (Hong Kong), *ret. c.* '82, ABYSSINIA 68, ○.

Rundall, *Lt.* Chas. F., R.E. (Hong Kong), *l.* '94, *b.* '71.

,, *Gen.* Fras. Hornblow, C.S.I., *Col.-Comdt. R.* (*late Madr.*) *E., Unemp. Sup. List,* '81 (Harlington, Bedford Hill, Balham), *g.* '85, *b.* '23.

,, *Lt.-Col.* Frank Montague, D.S.O., I.S.C., *Commdt. 1st Battn. 4th Gurkhas* '98, (Bakloh), *l.c.* '98, *b.* 51, BURMA '86-7, ○!, CHIN-LUSHAI '89-90, !, BURMA '90-1, MANIPUR '91, !, *desp.*, D.S.O., WAZIRISTAN '94-5, !.

Rundle, *2nd Lt.* Arth. T. C., *1st Shrops L.I.* (Bombay), '95, *b.* '73.

,, *Maj.* Cubitt S., M.B., *I.M.S.* (Thayetmyo, Burma), *m.* '92, *b.* '54.

,, *Lt.* Frank P., R.E., *Mil. Works Dept. India* (Bombay), *l.* '93, *b.* '71.

,, *Maj.-Gen.* Sir Henry McLeod Leslie, K.C.B., C.M.G., D.S.O., R.A., *Adjt.-Gen. Egyptian Army* '93-8, *commg. S.E. District* '98 (Dover), *m.g.* '96, *b.* '56, ZULU WAR '79, *desp.*, ○!, TRANSVAAL '81 (wounded at Potchefstroom), *desp.*, EGYPT '82, ○!, ✱, NILE EXP. '84-5, *desp.*, !, *brev. maj.*, SOUDAN '85-92, !, *desp.*, *3rd cl.* Medj., *brev. lt.-col.*, *clasp to* ✱, DONGOLA '96 (Chief of Staff), *desp.*, *prom. maj.-gen.*, !, NILE EXP. '97, *desp.*, !, KHARTOUM EXP. '98 (*Commg. Line of Communications*), *desp.*, ! K.C.B., D.S.O. '87, C.M.G. '95.

Rundle, *Maj.* Geo. R. T., R.A., *Gun. Instr.* '97 (Shoeburyness), *m.* '97, *b.* '60.

rn. ,, *Lt.* Henry M. J., *l.* '95, BENIN '97, ○!.

rn. ,, *Engr.* Mark, *Furious* (Channel), *e.* '97.

rn. ,, *Fl. Engr.* Richd. T., *ret.* '96, *f.e.* '92.

Ruse, *Lt.* James, R.E., *Ct. Battn. No.* 10, *Weymouth Sec.* (Portland), *l.* '96, *b.* '56.

rn. **Rush,** *Engr.* Henry C., *e.* '94.

rn. **Rushton,** *Mid.* Edwd. A., *Mars* (Channel), *m.* '95.

,, *Capt.* Henry W., R.E., *Pub. Wks. Dept., Upper Assam Divn.* (Debrugarh, Bengal), *c.* '98, *b.* '67.

Russel, *Lt.* Alexander C., R.A., *West African Frontier Force* '98 (Niger Territories), *l.* '98, *b.* '75.

Russell, *Maj.* Alex. Fraser, M.B., *R.A.M.C., commg. No.* 13 *Co.* (Edinburgh), *m.* '94, *b.* '56.

,, *Gen.* Lord Alexander George, C.B., *Col. 1st Rif. Brig.* '92 (Ewhurst Park, Basingstoke), *ret.* '88, *g.* '86, *b.* '21, KAFFIR WAR '52-3, ○, *brev. maj.*, CRIMEA '55, *desp.*, ○!, *brev. lt.-col.*, ⓑ, ⓣ, *5th cl.* Medj.

,, *Lt.* Hon. Alex. V. F., *3rd Gren. Gds.* (Chelsea), *l.* '98, *b.* '74.

,, *Maj.* Allan R. P., *I.M.S.* (Myingyan), *m.* '98, *b.* '65, BURMA '87-9, ○!.

rn. ,, *Fl.-Surg.* Arth. W., *Mars* (Channel), *f.s.* '95.

,, *Lt.-Gen.* Sir Baker Creed, K.C.B., K.C.M.G., *Col. 13th Hrs.* '94, *commg. at Bengal* '96, *now in commd. of the Southern Dist.* '98 (Portsmouth), *l.g.* '97, *b.* '37, MUTINY '57-9, *brev. maj.*, ○!, *desp.*, ASHANTI '73-4 (Russell's Regt.), *brev. lt.-col.*, C.B., ○!, *desp.*, S. AFRICA '79 A.D.C., K.C.M.G., ○!, EGYPT '82, *commg. 1st Cav. Brig.*, ○!, ✱, K.C.B., *2nd cl.* Medj., *desp.*

,, *2nd Lt. Hon.* Bertrand Joseph, R.A., *No.* 88 *Batt.* (Weedon), '96, *b.* '76.

,, *Maj.* Bruce B., R.E., *Supt. of Instruction, Madr. S. & M.* (Bangalore), *m.* '97, *b.* 59, ZAILA '90, CHITRAL RELIEF '95, ○!.

,, *2nd Lt.* Cecil P., *2nd Leic. R.* (Curragh), '96, *b.* '75.

,, *Lt.-Col.* Charles, *late R.A., ret.* '95, *l.c.* '92, *b.* '49.

,, *Maj.* Chas., *2nd R. Suss. R.* (Sialkote), *m.* '95, *b.* '57.

rn. ,, *Asst. Engr.* Chas. E., *Niobe* (Channel), *a.e.* '97.

rn. ,, *Com.* Chas. R. T., *ret. c.* '73.

rn. ,, *Engr.* Chas. S., *Porcupine* (Sheerness), *e.* '94.

,, *Col.* Christopher Josiah, *late R.E., ret.* '91, *c.* '90, *b.* '39.

,, *Lt.-Col.* Edgar Geer, *I.M.S., Prof. at the Med. Coll.* (Calcutta), *l.c.* '96, *b.* '48.

,, *Lt.* Edmond C., *1st Cold. Gds.* (Chelsea), *l.* '98, *b.* '76.

,, *Capt.* Edmd. S. B. W., R.A., *No.* 34 *Co., Southern Divn.* (Colombo), *c.* '98, *b.* '69.

rn. ,, *Mid.* Edwd. H., *Impérieuse* (Pacific), *m.* '98.

,, *Gen.* Sir Edward Lechmere, K.C.S.I., *Unemp. Sup. List, Bomb. Inf.* '81, *g.* '77, *b.* '18, SCINDE & AFGHAN '42-3, ○, ABYSSINIA '67-8, K.C.S.I. '68.

,, *Lt.* Fras. Deane, I.S.C., *1st Beng. Lrs.* (Lucknow), *l.* '95, *b.* '73.

Digitized by Google

Russell, *Maj.-Gen.* Fras. Shirley, *p.s.c.*, C.M.G., M.P. (*commg. the Aberdeen Vol. Inf. Brig.* '92 (A. & N. Club), *m.g.* '97, *b.* '40, ASHANTI WAR '73-4, O|, *brev. maj.*, ZULU WAR '79, O|, TRANSVAAL '81. (*Conservative M.P. for Cheltenham since* 1895.)

rn. ,, *Mid.* Geoffrey P., *Cæsar* (Mediterranean), *m.* '97.

,, *Col.* George Algernon, *late R.* (*Beng.*) *A.*, *ret.* '88, *c.* '87, *b.* '39, N.W. FRONTIER '59, O.

,, *Maj.* Geo. Blakeley, M.B., *R.A.M.C.* (Punjab), *m.* '96, *b.* '60, SOUDAN '85, O|, ✱, BURMA '91-2, O|.

rma. ,, *2nd Lt.* Geo. Y., *2nd l.* '96, *b.* '78.

rn. ,, *Capt.* Gerald W., *Rodney* (Queensferry), *c.* '92, *b.* '50, EGYPT '82, O, ✱.

,, *2nd Lt.* Gilbert Byng Alwyne, *1st Gren. Gds.* (Wellington Bks.), '97, *b.* '75.

,, *Lt.* Harry T., R.A., *No. 2 Batt.* (Shorncliffe), *l.* '98, *b.* '75.

rn. ,, *Rev.* Henry (Portsmouth), *R.C. chapl.* '93.

,, *Lt.* Hy. J., *No. 31 Co. A.S.C.* (Curragh), *l.* '96, *b.* '72.

rn. ,, *Com.* Henshaw, *Manager of the Crystal Palace* (Sydenham, S.E.), *ret. c.* '75.

rn. ,, *Asst. Paym.* Henshaw R., *Clk. to Secry., Impérieuse* (Pacific), *a.p.* '96.

,, *Hon. Col.* Horatio Albert, C.B., *late Ordn. Store Dept.*, *ret.* '87, *h.c.* '85, *b.* '29, CRIMEA '54-6, O||, ☤, *prom. Asst. Commy.*, EGYPT '82, *desp.*, O, ✱, *2nd cl.* Medj., C.B.

,, *Lt.* Horatio D., *1st W.I.R.* (Sierra Leone), *l.* '97, *b.* '74.

,, *Capt.* John, R.A., *Adjt. 3rd Durh. Vol. Art.* (South Shields), *c.* '98, *b.* '48.

,, *2nd Lt.* John B. R., *16th Lrs.* (Umballa), '95, *b.* '74.

,, *Maj.-Gen.* John Cecil, Extra Equerry to H.R.H. the Prince of Wales, *ret.* '98, *m.g.* '95, *b.* '39, ASHANTI WAR '73-4, *desp.*, O|, *brev. maj.*, S. AFRICA '78-9, *desp.*, O|, *brev. lt.-col.*

,, *Maj.* John Joshua, M.B., *R.A.M.C.* (Gibraltar), *m.* '98, *b.* '62.

rn. ,, *Mid.* John W., *Diadem* (Channel), *m.* '98.

,, *Maj.* Lechmere, *late Bomb. S.C.*, *ret.* '82, *m.* '75.

,, *Lt.* Leonard, *2nd E. Lanc. R.* (Bareilly, Bengal), *l.* '96, *b.* '72.

,, *Hon. Maj.-Gen.* Lindsay, *late R.* (*Beng.*) *E.*, *ret.* '81, *h.m.g.* '81, *b.* '29, INDIAN MUTINY '57-8 (severely wounded), O|.

,, *Supt.* M., *A.N.S.* (Colchester), '93.

,, *Maj.* Michael Wm., *R.A.M.C.*, *in Medical Charge of Station Hosp.* (Subathu, Punjab), *m.* '97, *b.* '60, SOUDAN '85-6, O, ✱, ZHOB VALLEY '90.

,, *2nd Lt.* Reginald E. M., R.E., *Sch. of Mil. Eng.* (Chatham) '98, *b.* '79.

,, *Lt.* Richd. T., R.A., *No. 23 Co. E. Divn.* (Colchester), *l.* '98, *b.* '75.

,, *Capt.* Vernon E., *1st Glouc. R.* (*depôt*, Bristol), *c.* '89, *b.* '61.

,, *Maj.* Walter, R.E., *commg. Fortress Co. R.E.* (Mauritius), *m.* '97, *b.* '59.

,, *Vet. Lt.-Col.* Wm. Albert, *late A.V.D.*, *ret.* '96, *v.l.c.* '87.

,, *Hon. Maj.-Gen.* Wm. Carmichael, *late R.* (*Beng.*) *Art.*, *ret.* '78, *h.m.g.* '78.

,, *Vet.-Lt.* Wm. Edwd., *A.V.D.* (Egypt), *v.l.* '94, *b.* '69, NILE EXP. '98, *desp.*, O|, ✱.

rn. ,, *Com.* Wm. F. A. H., *ret. c.* '73.

Russell, *Hon. Maj.* Wm. James Dacres, *late A.P.D.*, *ret.* '89, *h.m.* '84.

,, *Lt.* Wm. K., R.E., *Pub. Works Dept., India, Rae-Bareilly-Benares Rly.* (Fyzabad), *l.* '96, *b.* '73.

,, **Astley-,** *Hon. Lt. & Qr.-Mr.* Fras. D., *1st Ches. R.* (Secunderabad), '98.

,, **Hamilton-,** *Lt.* Hon. Arth., *1st* (*R.*) *Dns.* (Hounslow), *l.* '94, *b.* '72.

Russia, *H.I.M.* Nicholas II., Emperor of, *Col.-in-Ch. 2nd Dns.* (*Scots Greys*) '94, *b.* '68.

Ruston, *Capt.* Regld. S., *Devon R.*, *Paym.* '96 (Halifax, N.S.), *c.* '92, *b.* '67, BURMA '91-2, O|.

rn. **Rutherfoord,** *Mid.* Edwd. M. C., *Eclipse* (East Indies), *m.* '96.

Rutherford, *Capt.* Archbd. H., *R. Dublin Fus.*, *Adjt. Ceylon Rif. Vol.* '96 (Colombo), *c.* '91, *b.* '59.

,, *Vet. Capt.* Chas., F.R.C.V.S., *A.V.D.*, *Senr. Vet. Offr.* (Umballa), *v.c.* '89, *b.* '58, S. AFRICA '81, BECHUANALAND '84-5.

,, *Lt.-Col.* Richd. D. B., *commg. 2nd High. L.I.* (Ceylon), *l.c.* '97, *b.* '50, AFGHAN '79-80, SOUDAN '84, O| ✱, N.W. FRONTIER '97-8 (Malakand and Buner), *desp.* (twice), O||.

rn. ,, *Rev.* William A., D.D., J.P. (Alston-with-Carrigill Rect., Cumberland), *ret.* '89, *chapl. & nav. instr.* '64.

Rutherfurd, *Col.* Jas., *late Ind. Army* (*Bombay Inf.*), *ret.* '98, *c.* '89, *b.* '42.

,, *Maj.-Gen.* Thomas Walter, *Unemp. Sup. List, I.S.C.*, '90, *m.g.* '92, *b.* '32.

Ruthven, *Capt.* Robt. M. B., R.A. (*unposted*), *c.* '97, *b.* '67.

,, **Hore-,** *Lt.* Hon. Walter P. (Master of Ruthven), *1st Scots Gds.* (Tower), *l.* '96, *b.* '70.

Rutter, *Lt.* Eustace F., *2nd E. Lanc. R.* (Bareilly, Bengal), *l.* '95, *b.* '70.

Rutledge, *Lt.-Col.* Alfred, *late W. York. R.*, *ret.* '94, *l.c.* '94, *b.* '48, AFGHAN '78-9, O.

,, *Surg. Lt.-Col.* Edward B., *ret. I.M.S.*, *s.l.c.* '89.

,, *Hon. Brig.-Surg.* Wm. Frederick, *late A.M.S.*, *ret.* '85, *h.b.s.* '85 (*temp. emp. Aldershot*), AFGHAN '78-80, O.

rn. **Ruxton,** *Sub-Lt.* Augustine E., *Ariel* (Sheerness), *s.l.* '97.

,, *Col.* Frederick Charles, *late Regtl. Dist.*, *ret.* '96, *c.* (*sub.*) '87, *b.* '39.

,, *2nd Lt.* Robt. M. C., *2nd Essex R.* (Shwebo, Burma) '97, *b.* '76.

,, *Lt.* Upton FitzH., *Worc. R.*, *with R. Niger Co.* '98, *l.* '98, *b.* '73.

rn. ,, *Lt.* Walton C. G., *Leander* (Pacific), *l.* '96.

Ryall, *Lt.* Chas., *1st W. Yorks. R.* (India), *l.* '92, *b.* '69.

,, *Capt.* Edwd. Chas., I.S.C., *1st Battn. 4th Gurkhas* '86, *Stn. Staff Offr.* (Bakloh, on leave to 15th June), *c.* '93, *b.* '63, WAZIRISTAN '94-5, O|.

rn. **Ryan,** *Lt.* Cecil P., *Iphigenia* (China), *l.* '98.

,, *Maj.* Chas. A., R.A., *commg. No. 4* (T) *Co. W. Divn.* (Ferozepore), *m.* '89, *b.* '54, EGYPT '82, O, ✱.

,, *Capt.* Chas. M., *A.S.C.* (Gibraltar), *c.* '94, *b.* '67.

,, *2nd Lt.* Clement I., *2nd Essex R.* (Shwebo, Burma) '97, *b.* '76.

,, *Supt.* E., *A.N.S.* (Malta), '91.

,, *Rev.* Edwd., *R.C. Chapl. 3rd cl.* '95 (Malta), *b.* '51.

,, *Hon. Lt.-Col.* Edward Henry, *late R.* (*Beng.*) *A.*, *ret.* '78, *h.l.c.* '78.

rn. ,, *Lt.* Frank E. C., *l.* '88, EGYPT '82, O|, ✱.

Digitized by Google

Ryan, *Lt.-Col.* George, *late A.M.S., ret.* '89, *s.l.c.* '89, *b.* '45, ZULU WAR '79, ○.
,, *2nd Lt.* George J., *1st R. Muns. Fus.* (Fermoy) '97, *b.* '78.
rn. ,, *Ch. Engr.* James, *Alacrity* (China), *c.e.* '95.
rn. ,, *Capt.* John R., *ret. c.* '85.
rn. ,, *Fl. Surg.* Matthew F., *ret.* '98, *f.s.* '88.
,, *Lt.-Col.* Michael R., M.D., *R.A.M.C.* (Crete) '97, *b.* '52, AFGHAN '78-9, ○, EGYPT '82, ○!, ✱.
,, *Maj.-Gen.* Thaddeus Richard, *late R. (Beng.) A., ret.* '93, *m.g.* '92, *b.* '37, INDIAN MUTINY '57-9, ○!.
,, *Hon. Maj.-Gen.* Valentine, *late N. Staffs. R., ret.* '82, *h.m.g.* '82, *b.* '33, INDIAN MUTINY '58, *desp.*, ○.
rn. ,, *Engr.* Wm., *Beagle* (South-East America), *e.* '89.
Rybot, *Hon. Lt.-Col.* George Oliver, *late R. (Beng.) A., ret.* '72, *h.l.c.* '72.
,, *2nd Lt.* Norman Victor Lacey, I.S.C., *28th Punj. Inf.* '98 (Ferozepore) '96, *b.* '76.
Rycroft, *Maj.* Wm. H., *p.s.c., 11th Hrs., D.A.A.G. Egypt* '98 (Cairo), *m.* '96, *b.* '61, SOUDAN '84-5, ○!, ✱, SOUDAN '87, *desp.*, *4th cl.* Medj.
Ryde, *Maj.* Fras. E., *3rd W.I.R.* (St. Helena), *m.* '97, *b.* '62.
Ryder, *Capt.* Chas. H. D., R.E., *Survey of India* (Upper Burma), *c.* '96, *b.* '68.
,, *Maj.* Dudley G. R., *late K.R.R.C., ret.* '98, *m.* '95, *b.* '58, ZULU WAR '79, ○, TRANSVAAL CAMPAIGN '81, EGYPT '82, ○!, ✱, SOUDAN '84, ‖.
Ryder, *Capt.* Fras. J., *Adjt. 3rd (P. of W.) D.G.* (York), *c.* '95, *b.* '66.
,, *Hon. Lt.-Col.* Herbert Croft, *late Staff Paym. A.P.D., ret.* '96, *h.l.c.* '88.
rn. ,, *Fl. Engr.* John F., *Repulse* (Channel), *f.e.* '95.
,, *Maj.* (*brev.*) Wilfred Ironside, I.S.C., *2nd Battn. 1st Gurkhas* '90 (Dharmsala), *b.m.* '98, *b.* '66, SIKKIM '88, ○, N.W. FRONTIER '97-8 (Malakand and Mohmand), *desp.*, ‖, *brev. maj.*
Ryland, *Hon. Col.* Ashley Cooper, *late Com. & Trans. Staff, ret.* '88, *h.c.* '84, CRIMEA '54-5, ○!, ⓣ.
,, *Maj.* Hy. Geo., I.S.C., *Comsrt. Dept.* (Mandalay), *m.* '94, *b.* '54, AFGHAN '78-80, ○.
Ryley, *Col.* Frank, *commg. 48th Regtl. Dist.* '98 (Northampton), *c.* '95, *b.* '48, AFGHAN WAR '78-9, ○.
rn. **Rymer,** *Lt.* Edwd. H., *Curaçoa* (Particular Service), *l.* '95.
Rynd, *Capt.* Fredk. Cecil, I.S.C., *Dep. Asst. Commy.-Gen. 1st cl., Bomb. Command* '95 (Poona), *c.* '92, *b.* '61, BURMA '85-6 (severely wounded), ○!.
,, *Capt.* Gerald C., *1st Manch. R.* (Gibraltar), *c.* '98, *b.* '69.
,, *Col.* Philip Crampton, *Unemp. Sup. List, I.S.C.*, '91, *c.* '83, *b.* '33, INDIAN MUTINY '57, ○, UMBEYLA '63, ○!, AFGHAN '78-9, *desp.*, MAHSOOD WUZEEREE '81.
Ryves, *Lt.* Benj. Harvey, I.S.C., *14th Beng. Inf.* (Nowshera), *l.* '97, *b.* '75.

Digitized by Google

S.

rn. **Sabben,** *Staff-Com.* Hubert H., *Doris* (Cape), *s.c.* '92, NIGER '77, SOUDAN '88, O!, ✱.

Sackville, Stopford-, *Col.* Lionel Richard, *c.* '95, *h.p.* '97, *b.* '45, ASHANTEE WAR '74, O!.

Sadleir, *Rev.* Fras., M.A., *Chapl.* 1*st cl.* '87 (Cork), *b.* '41.

rn. ,, *Sub-Lt.* Harold F., *Bruizer* (Mediterranean), *s.l.* '97.

,, *Hon. Maj.-Gen.* Richard, *late R.A., ret.* '87, *m.g.* '87, *b.* '35.

,, **Jackson-,** *Maj.* Nicholas Hy., *late* 2*nd D.G., ret.* '94, *m.* '88, *b.* '49.

Sadler, *Lt.-Col.* Alf., *Ordn. Offr.* 2*nd cl.* '97 (Woolwich Arsenal), *l.c.* '97, *b.* '57, S. AFRICA '79-80, O.

,, *Lt.-Col.* James Hayes, I.S.C., *Polit. Agent on the Somali Coast* '77 (Aden), *l.c.* '96, *b.* '51.

,, *Lt.* Ralph P. (*dep.*), 1*st Derb. R.* (Derby), *l.* '96, *b.* '73.

rn. ,, **Hayes-,** *Com.* Arth., *Anson* (Mediterranean), *c.* '99, EGYPT '82, O!, ✱.

,, **Hayes-,** 2*nd Lt.* James, R.A., *No.* 26 *S.T. Co.* (Aden), '97, *b.* '77.

,, **Hayes-,** *Capt.* Walter, 2*nd R. Scot. Fus.* (Chatham), *c.* '96, *b.* '66.

Safford, *Capt.* Chas. J., 1*st S. Wales Bord.* (Chakrata), *c.* '98, *b.* '71.

,, *Col.* David Jno. Dickson, *late Regtl. Dist., ret.* '96, *c.* '89, *b.* '37, MUTINY '57-9 (Lucknow siege), O!, TRANSVAAL '81.

,, *Lt.* Napier E. F., 3*rd W.I.R., Garr. Adjt.* '98 (Sierra Leone), *l.* '96, *b.* '72.

rn. **Sagar,** *Engr.* Ernest L., *Pallas* (North America), *c.* '96.

Sage, *Lt.-Col.* Chas. Arth. Ross, I.S.C., *Comdt.* 2*nd Batt.* 1*st Gurkhas, and commg. the Station* (Dharmsala), *l.c.* '94, *b.* '51, SONTHAL '81, BURMA '86-7, O!, *desp., brev. maj.*, SIKKIM '88, !, TIRAH EXP. '97-8 (severely wounded), *desp.*, O!.

St. Aubyn, *Lt.-Col.* E. P., *late Indian Army, l.c.* '61.

,, *Lt.* Guy S., 4*th K.R.R., late A.D.C. to G.O.C. Egypt, l.* '93, *b.* '70, ISAZAI EXP. '92, S. AFRICA '96, *desp.*

,, *Maj.* Hon. John T., 2*nd commg.* 1*st Gren. Gds.* (Wellington B.), *m.* '90, *b.* '57, EGYPT '84, *desp.*, O!, ✱, SOUDAN '84-5, *desp.*, !!, *brev. maj.*, KHARTOUM '98, *desp.*, !.

St. Clair, 2*nd Lt.* Hon. Archbd. Jas. Murray (Master of Sinclair), 2*nd Lns.* (Edinburgh), '96, *b.* '75.

,, 2*nd Lt.* Hon. Chas. Hy. Murray, 1*st Sea. Highrs.* (Egypt), '98, *b.* '78, KHARTOUM '98, O!.

rn. ,, *Mid.* Fredk. C. G., *Raleigh* (Train. Squad.), *m.* '95.

,, *Lt.-Col.* James L. C., *Arg. & Suth. Highrs., Dep. Judge-Advocate* '96 (7 Victoria St., S.W.), *l.c.* '90, *b.* '50, ZULU WAR '79, O!, EGYPT '82, O, ✱.

,, *Lt.-Col.* Thos. Sidney, *p.s.c., late R. Berks R., ret.* '91, *l.c.* '87, *b.* '43, PERAK '75-6, O!, EGYPT '82, O, ✱.

,, *Maj.* Wm. A. E., R.E., (Dublin), *m.* '92, *b.* '54, AFGHAN WAR '78-80, O, SUAKIN '85, O!, ✱.

rn. ,, *Rear-Adm.* Wm. Home Chisholme, *r.a.* '96, A.D.C. '93-6.

St. George, *Maj.* Acheson W., *late W. York. R., ret.* '98, *m.* '92, *b.* '56.

,, *Hon. Col.* Etienne, *late Beng. Army, ret.* '75, *h.c.* '75.

,, *Lt.-Col.* Hy. Peasely L'Estrange, *late R. Warw. R., ret.* '90, *l.c.* '90, *b.* '38.

St. Hill, 2*nd Lt.* Ashton A., 2*nd W. Rid. R.* (Bangalore), '95. *b.* '73.

,, *Lt.-Col.* Windle Hill, *late Capt.* 19*th Foot, ret.* '81, *b.l.c.* '76, *b.* 39, N. ZEALAND '60-5, *desp.* (four times), O!, *brev. maj.*

St. John, *Maj.* Chas. W. R., R.E. (Gibraltar), *m.* '96, *b.* '58.

,, 2*nd Lt.* Edmund F., R.A., *No.* 30 *Co. Garr. A.* (Portsmouth), '98.

,, *Hon. Lt.-Col.* Edwd. Beauchamp, *late Maj. R. Suss. R., ret.* '83, *h.l.c.* '83, *b.* '43.

rn. ,, *Lt.* Fras. G., *Marathon* (E. Indies), *l.* '92.

,, *Col.* Fredk. Chas., I.S.C., (*Unemp. Sup. List*), *c.* '86, *u.s.l.* '95, *b.* '35, AFGHAN '78-80, O!, BURMA '85-9, O!.

,, *Maj.* Geo. F. Wm., R.A. (Hong Kong), *m.* '88, *b.* '61, ZHOB VALLEY '90, ISAZAI EXP. '92.

,, *Lt.* Hy. Beauchamp, I.S.C., 45*th Sikhs* (Mooltan), *l.* '96, *b.* '74.

,, *Vice-Adm.* Henry Craven, J.P., *v.a.* '96, *b.* '37, BALTIC '54, O, CHINA '56-8, *desp.*, O!, JAPAN '63-6, *desp.*, *prom.*, A.D.C. '87-9.

rn. ,, *Lt.* Percy S., *Peacock* (China), *l.* '87.

,, *Lt.* Richd. Stukely, I.S.C., 21*st Beng. Inf., attached to* 40*th Pathans* (Meean Meer), *l.* '98, *b.* '76.

rn. **St. John,** *Mid.* St. Andrew O., *Centurion* (China), *m.* 98.

St. Leger, *Col.* Hy. Hungerford, D.S.O., *late Cam. Highrs., ret.* '87, *c.* '85, *b.* '33 (Junior U.S. Club), MUTINY '58, O!, EGYPT '82, O!, ✱, SOUDAN '84-5, !, SOUDAN '85-6, *desp.*, D.S.O.

,, *Maj.* St. John J., 2*nd commg.* 2*nd Leins. R.* '96 (Barbados), *m.* '91, *b.* '56.

,, *Capt.* Stratford E., 1*st R. Ir. R.* (Buttevant), '96, *b.* '68.

St. Paul, *Lt.-Col.* Cecil Harley, *late Rif. Brig., ret.* '95, *l.c.* '91, *b.* '45, AFGHAN '78-9, *desp.*, O!, BURMA '88.

St. Quintin, *Hon. Lt.-Col.* Arth. Newton, *Asst. Commy.-Gen.* 1*of Ordn.* '87 (Woolwich), *h.l.c.* '92, *b.* '54.

,, *Lt.* Ernest S., 19*th Hrs.* (Secunderabad), *l.* '94, *b.* '69.

,, *Col.* Thos. Astell, *late Remount Dept., ret.* '97, *c.* '92, *b.* 40, AFGHAN '78-9, *desp., brev. maj.*, O!.

Sainter, *Hon. Brig.-Surg.* Jas. Dow, *late A.M.S., ret.* '80, *h.b.s.* '80, CHINA '60, O.

Salaman, *Brig.-Surg. Lt.-Col.* Selim Myer, M.D., *late I.M.S., b.s.l.c.* '94.

Sale, *Col.* Matthew T., C.M.G., R.E., *Superintendent of Works Building, Ordnance Factories* '88 (Woolwich), *ret.* '98, *c.* '91, *b.* '41, BHUTAN EXP. '64-5, O!.

,, *Col.* T. H., *ret. Indian Army, c.* '59, BHOOTAN '54-5, O!.

rn. **Salisbury,** *Rev.* Chas. H., M.A., *Undaunted* (China), *chapl. & nav. instr.* '97.

rma. **Salkeld,** 2*nd Lt.* Arthur F., 2*nd l.* '97, *b.* '79.

,, *Col.* Chas. Edwd., *late Beng. S.C., ret.* '91, *c.* '90, EGYPT '82, O!, ✱.

Digitized by Google

Salkeld, *Lt.* Robert E., *2nd Oxf. L.I.* (Meean Meer), *l.* '97, *b.* '73.
rn. **Salmon,** *Insp. Mach.* Chas., *ret., i.m.* '96.
,, *Lt.* Geoffrey N., *1st Rif. Brig.* (Parkhurst), *l.* '97, *b.* '71.
,, *Capt.* James N., R.A., *Ord. Offr. 4th cl.* '97 (Malta), *c.* '93, *b.* '64.
,, *Capt.* Lawrence E. Albert, *R.A.M.C.* (Jamaica), *s.* '87, *b.* 60.
,, *Col.* Wm. Arthur, *I.S.C.) Unemp. Sup. List*), *ret.* '97, *c.* '89, *b.* '40.
rn. ,, *Adm. of the Flt.* Sir Nowell, *VC*, G.C.B., *late 1st and Principal A.D.C. to H.M.* '97-9 (Botley, Hants), *a.f.* '99, *b.* '35, BALTIC '54-5, ○, MUTINY '57-8, ○|, *VC* (*Lucknow*). Captured Walker the Nicaraguan filibuster '60, G.C.B. '97.
,, *Capt.* Wm. H., *1st K.R.R.* (Natal), '91, *b.* 62, SOUDAN '84, ○|, ✱, CHITRAL '95.
,, *Col.* (*brev.*) Wm. Hy., I.S.C. (res. out of India), *c.* '96, *b.* '48, BURMA '85-9, ○||.
Salmond, *Lt.-Col.* Francis Mackenzie, *late R. Scot. Fus., ret.* '91, *l.c.* '89.
rn. ,, *Mid.* Jas. S. C., *Grafton* (China), *m.* '98.
,, *Col.* (*temp. Maj.-Gen.*) Wm., C.B., R.E., *D.A.G. for R.E.* '96 (War Office), *c.* '86, *b.* '40, EGYPT '82, *desp.* ○, ✱, *4th cl.* Osm., *brev. lt.-col.*
,, *2nd Lt.* W. G. H., R.A., *No.* 28 *Co. Garr. A.* (Bombay), '98.
,, **Gofton-,** *Mid.*, Kenneth, *Renown* (North America), *m.* '96.
Salmonson, Critchley-, *Capt.* Harold B. S., *W. Yorks. R., Supt. Gymnasia, Thames & Woolwich Dist.* '98 (Woolwich), *c.* '89, *b.* '57.
Salt, *Lt.* Geo. E. S., *1st R. W. Fus.* (Devonport), *l.* '98, *b.* '73.
,, *Capt.* Thos. A., *11th Hrs.* (Sialkote), *c.* '93, *b.* '63, W. AFRICA '87-8, ○|, *desp.*
,, *Hon. Lt.-Col.* Thos. H., *late Capt. R.* (*Beng.*) *A., ret.* '69, *h.l.c.* '69, SUTLEJ '46, PUNJAB '48-9, ○||, MUTINY '57-8, ○|, N.W. FRONTIER '64, *desp., brev.-maj.*, ○.
rn. **Salter,** *Eng.* Albert G. V., *Grafton* (China), *c.* '97.
,, **King-,** *Maj.* Hy. P., *Rif. Brig.* (Staff Coll., Camberley), *m.* '90, *b.* '61.
Saltmarshe, *Hon. Col.* Arthur, *late 70th Foot, ret.* '81, *h.c.* '81, *b.* 31, MUTINY '57-8, ○, NEW ZEALAND '63-5 (wounded), *desp., brev. maj.*, ○.
,, *Maj.* Philip, R.A., *comm. Mil. & Vol. A. Dist.* '98 (Seaforth), *m.* '89, *b.* '53, AFGHAN WAR '78-9, ○.
Saltoun, *Lt.-Col.* Rt. Hon. Lord, *late Gren. Gds., ret.* '80, *b.* '51 (Philorth House, Fraserburgh, N.B.), *maj.* 3*rd* (Mil.) *Gord. Hghrs* '90.
Salusbury, *Hon. Maj.-Gen.* Fredk. Octavius, C.B., *late 101st Foot, ret.* '71, *h.m.g.* '71 (19, Waterloo Crescent, Dover), SUTLEJ '45-6 (severely wounded), ○|, BURMA '52-3, ○|, MUTINY '57-8 (slightly wounded at siege of Lucknow), *desp., brev.-maj.* ○|, N.W. FRONTIER '63 (*comm.g. 101st Foot*), *desp.* ○|, C.B.
rn. ,, **Sampson,** *Insp. Mach.* Jno. G., *ret., i.m.* '92, EGYPT '82, ○, ✱.
rn. ,, *Ch. Insp. Mach.* Richd., *ret.* '77, *c.i.m.* '77.
Salvage, *Maj.* J. Valentine, M.D., *R.A.M.C.* (Woolwich), *m.* '98, *b.* '58.
Salvesen, *Capt.* Chas. E., R.E., *comm.g.* A *Co. Beng. S. & M.* (Roorkee), *c.* '91, *b.* '63, BECHUANALAND '84-5.
rn. **Salwey,** *Lt.* Edward A., *Camperdown* (Mediterranean), *l.* '87, EGYPT '82, ○|, ✱.
Samborne, *Lt.* Fredk. C. S. P., I.S.C., *13th Beng. Inf., Asst. Judge-Advoc.-Genl.* '98 (Allahabad), *l.* '91, *b.* '68.
Samman, *Capt.* Chas. Thos., *R.A.M.C.* (Mandalay), *c.* '96, *b.* '65.
Sammut, *Sist.* A. J., *A.N.S.* (Shorncliffe), '93.
,, *Lt.* Hubert 'J., *2nd Essex R.* (Shwebo), *l.* '94, *b.* '67.
Samson, *Capt.* Louis L. R. (*dep.*), *2nd Lanc. Fus.* (Bury), *c.* '94, *b.* '66.
Samuel, *Hon. Capt.* Henri Saul, *Station Paym.* (Perth), *h.c.* '94, *b.* '64.
Samuells, *Col.* Wm. Leycester, *late Beng. Army, ret.* '90, *c.* '87.
Samut, *Maj.* Achilles, *Ordn. Offr.* 3*rd cl.* '96 (Woolwich Arsenal), *m.* '96, *b.* '59.
Samwell, *Hon. Lt.-Col.* Frank, *late Staff-Paym. A.P.D., ret.* '87, *h.l.c.* '87, MUTINY '57-8 (dangerously wounded), *desp.*, ○|, ASHANTEE '73-4, ○.
rn. ,, **Sanctuary,** *Com.* William M., *c.* '59, *res. h.p.*(Deal), BLACK SEA '54 (wounded), *prom.*, ○|, ℗, *Kt.* Leg. Hon., *5th cl.* Medj., Pension for wounds '55, Naval pension '81.
Sandars, *Lt.* Edwd. C., R.A. *Riding Establishment* (Woolwich), *l.* '92, *b.* '69.
Sandbach, *Lt.-Col.* (*brev.*) Arth. E., R.E., *p.s.c., Mil. Sec. to the Viceroy of India* '98 (Calcutta), *b.l.c.* '98, *b.* '59, EGYPT '82, ○|, ✱, SUAKIN '85, |, BURMA 86-7, ○|, SIKKIM '88, |, HAZARA EXP. '91, *desp.*, |, KHARTOUM '98, *desp., brev. lt.-col.*, |.
,, *Capt.* Wm., *2nd R. Lanc. R.* (Lichfield), *c.* '95, *b.* '65.
Sandeman, *2nd Lt.* A. P., *unattached list, I.S.C., 2nd l.* '98.
rn. ,, *Lt.* Hy. G., *Flag-Lt. to Adm. Hopkins, Ramillies* (Mediterranean), *l.* '91.
,, *Col.* (*brev.*) John Edwd., I.S.C., *Survey Dept., b.c.* '93, *b.* '43, HAZARA '68, ○.
,, *Capt.* Jno. G., *late 1st Dns., Sub-Officer Gent.-at-Arms* '74 (St. James's), CRIMEA 54-5, ○||, ℗.
,, *Capt.* Victor Staunton, *Adjt. 17th Lrs.* (Ballincollig), *c.* '96, *b.* '66.
Sanders, *Lt.* Alfred H., *Adjt.* 3*rd R. Fus.* '98 (Crete), *l.* '95, *b.* '71.
,, *Lt.* Alvin A., *2nd E. Lanc. R.* (Ranikhet), *l.* 92, *b.* '70.
,, *2nd Lt.* Arth. R. C., R.E. (Chatham), '97, *b.* '77.
,, *Surg.-Maj.* Edwin, *late I.M.S., ret., s.m.* '81.
,, *Maj.* Fras. A. (*dep.*), *R. Innis. Fus.* (Enniskillen), *m.* '96, *b.* 55.
,, *Hon. Brig.-Surg.* Geo. Bedford, *late A.M.S., ret.* '86, *h.b.s.* '85.
,, *Capt.* George H., R.A., *No.* 10 *Co., Garr. Art.* (Devonport), *c.* '98, *b.* '68.
,, *Lt.* Gerard A. F., R.E., *Madr. S. & M.* (Bangalore), *l.* '91, *b.* '69, BURMA '92-3, *desp.*, DONGOLA '96, ○.
,, *Capt.* Gerhardt L'Honneux, I.S.C., *Dep. Asst. Commy.-Gen. 1st cl. Bengal* '92 (Calcutta), *c.* '94, *b.* '62, WAZIRISTAN '94-5, ○|.
,, *Capt.* Guy W. G., *Devon R., adjt.* '98, *1st V.B. Durh. L.I.* (Stockton-on-Tees), *c.* '92, *b.* '64.
rn. ,, *Fl. Engr.* John S., *Hannibal* (Medit.), *f.c.* '96, HUASCAR '77, ZULU WAR '79, ○, SOUDAN '84, ○, ✱, BENIN RIVER '94, ○|.

Digitized by Google

rn. **Sanders**, *Asst. Eng.* John S., *Thunderer* (Pemb. Dock), *a.e.* '96.
rn. ,, *Lt.* Lionel F. W., *l.* '90, *Crescent* (Portsmouth), EGYPT '82, ○, ✱, *4th cl., White Elephant* (Siam) '98, for navigation of King's yacht '97.
,, *Lt.-Col.* Richd. Careless, M.D., *I.M.S., Prof. at the Med. Coll.* (Calcutta), *l.c.* '93, *b.* '45.
,, *Capt.* Robt. M., *Adjt. 2nd Worc. R.* '96 (Bermuda), *c.* '93, *b.* '66.
rn. ,, *Engr.* Wm. C., *Albatross* (completing), *e.* '94.
,, *2nd Lt.* Wm. O. S., R.A., *No.* 24 (H) *Co.* (Campbellpore), '96, *b.* '76.
Sanderson, *Dep. Surg.-Gen.* Alfred, M.D., *ret., d.s.g.* '83.
,, *Surg.-Maj.* Arthur, *late A.M.S., ret., s.m.* '83.
,, *Col.* Henry Bristow, C.I.E., I.S.C. (*Unemp. Sup. List*), *c.* '86, *u.s.l.* '97, *b.* '40 (U.S. Club), MUTINY '57-9, ○.
,, *Col.* Patrick, *late 2nd Dns., ret.* '93, *c.* '86, *b.* '44.
rn. ,, *Asst. Engr.* Philip A. (*tempy.*), *Centurion* (China), *a.e.* '95.
,, *Lt.* Wm. D., *2nd R. Warw. R.* (Colchester), *l.* '92, *b.* '68.
Sandes, *Hon. Maj.* Chas., *Staff Paym.* '98 (Stirling), *h.m.* '93, *b.* '44, AFGHAN '78-9, ○|.
,, *Col.* (*brev.*) Hy. Thos. Thompson, *late R.A., ret.* '95, *b.c.* '94, *b.* '41.
Sandford, *Lt.* Harry Coddington, I.S.C., *Adjt. 1st Punj. Inf.* '96 (Edwardesabad), *l.* '90, *b.* '69, BURMA '92, ○|, N.W. FRONTIER '97-8.
,, *Col.* Richd. Manwaring Forman, *late R.E., ret.* '89, *c.* '85, *b.* '34.
rn. ,, *Lt.* Wyndham H., *Blake* (Channel), *l.* '95.
Sandham, *Maj.-Gen.* Backhouse, *late S. Staff. R., ret.* '96, *m.* '94, *b.* '56.
,, *Hon. Maj.-Gen.* Robert, *late R.A., ret.* '87, *h.m.g.* '87, *b.* '38.
,, *Col.* Willoughby Hamond, *late R.* (*Bomb.*) *A., ret.* '90, *c.* '88, *b.* '39, ZULU WAR '79, ○.
Sandiford, *Maj.* John O. G., M.D., *R.A.M.C.* (Buttevant), *m.* '92, *b.* '54.
Sandilands, *Lt.-Col.* Alfred Nimmo, I.S.C. (*Unemp. Sup. List*), *l.c.* '89, *u.s.l.* '95, *b.* '40, JOWAKI EXP. '77-8, ○|, MAHSOOD WUZEEREE '81, MIRANZAI (*and*) '91, *desp.*, |.
,, *Capt.* Hy. G., R.A., *No.* 50 *Batt.* (Jullundur), *c.* '93, *b.* '64.
,, *2nd Lt.* H. R., *2nd North'd Fus.* (Portland), '98.
,, *Lt.* James W., *1st Cam'n Highrs.* (Egypt), *l.* '98, *b.* '74, KHARTOUM '98, ○|.
,, *Hon. Maj.-Gen.* Philip Hy., *late R.A., ret.* '85, *h.m.g.* '85, *b.* '35.
,, *Capt.* Philip O., *A.S.C.* (Malta), *c.* '91, *b.* '62.
rm. ,, *Lt.* Prescott (Portsmouth), *l.* '98, *b.* '78.
,, *2nd Lt.* V. C., *1st Scot. Rif.* (Lucknow), '98.
Sandland, *Hon. Lt.* Wm., *Qr.-Mr. 3rd N. Staff. R.* (Lichfield), *h.l.* '94, *b.* '50, ZULULAND '88.
rn. **Sands**, *Asst. Engr.* Jas., *Benbow* (Greenock), *a.e.* '97.
Sandwich, *Col.* Rt. Hon. Earl of, *late Gren. Gds., ret.* '81, *c.* ' , *b.* '39 (Wherwell Priory, Andover), *High Steward & Mayor Borough of Huntingdon, Lt.-Col. & Hon. Col. 5th* (*Vol.*) *K.R.R.C.*
Sandwith, *Maj.* Jno. Robt., I.S.C., *2nd commg. 8th Bomb. Inf.* '94 (Baroda), *m.* '96, *b.* '53, AFGHAN '80, ○.
,, *Col.* J. W. F., *late Bomb. Inf., Paym. 3rd* (*Mil.*) *E. Yorks R.* '55 (Beverley), *c.* '70.
,, *Capt.* Lincoln, *8th Hrs., Adjt. 2nd Yeom. Brig.* '98 (Buckingham), *c.* '95, *b.* '68.
,, *Capt.* Ralph L., *1st Leic. R.* (Natal), *c.* '87, *b.* '59.
,, *Hon. Maj.-Gen.* Wm. Fredk., *late Bomb. S.C., ret.* '87, *h.m.g.* '87, MUTINY '57-9, ○|, TAEPING '62, AFGHAN '80, ○.
Sandys, *Maj.* Arth. A., *late 4th* (*R.I.*) *D.G., m.* '90, *b.* '52, *ret.* '98, EGYPT '82, ○|, ✱.
,, *2nd Lt.* C. R. C., *unattached list, I.S.C., 2nd l.* '98.
,, *Capt.* C. Ulric, *Adjt. 4th R. Ir. Fus.* '93 (Cavan), *c.* '89. *b.* '62.
,, *Lt.* Edwd. S., R.E., *l.* '95, *b.* '72.
,, *Lt.-Col.* Edwin Capel Currie, I.S.C., *Comsrt. Dept., Asst. Commy.-Gen. 2nd cl.* '92 (Lucknow), *l.c.* '98, *b.* 51, AFGHAN '79-80, *desp.*, ○, MAHSOOD WAZIRI EXP. '81, MIRANZAI EXP. '91, *desp.*, ○|, *brev. maj.*
rn. ,, *Fl. Paym.* Edwin R. S., *Melampus* (Kingstown), *f.p.* '92.
,, *Lt.* Edwin T. F., *1st W.I.R.* (Sierra Leone), *l.* '97, *b.* '76.
,, *Maj.* E. W., *late R.A., ret.* '77.
,, *Hon. Maj.* Fras. Robt., *late 4th Foot, ret.* '81, *h.m.* '81, *b.* 37.
rn. ,, *Capt.* Henry S., *ret., c.* '84, NIGER EXP. '67, *prom. com.*
,, *Capt.* Wm. B. R., R.A., *No.* 7 *Co. Garr. Art.* (Weymouth), *c.* '95, *b.* '68.
Sanford, *Lt.* Geo. Batthyany, I.S.C. (z) *4th Gurkhas, late A.D.C. to G.O. commg.* (Meerut) *l.* '92, *b.* '71, ISAZAI '92, CHITRAL '95, ○|.
,, *Hon. Maj.* Chas. Hy., *late Staff Paym. A.P.D., ret.* '92, *h.m.* '89.
,, *Maj.* Eugene Ashford, *Reserve of Officers, late K.R.R.C., ret.* '89, *m.* '86, *b.* '55, AFGHAN '78-9, ○, TRANSVAAL '81.
,, *Lt.-Gen.* Geo. Edwd. Langham Somerset, C.B., C.S.I., R.E., *late commg. Meerut District, l.g.* '98, *b.* '40, CHINA '58, *desp.*, ○|, JOWAKI EXP. '78, ○|, AFGHAN WAR '78-9, *desp.*, ○|, *brev. lt.-col.*, BURMA '85-6, *commg. R.E., desp.*, |, thanked by Indian Govt., C.B.
Sangster, *Capt.* Alfred Bruce, I.S.C., *4th Bomb. Inf.* '89 (British E. Africa), *c.* '97, *b.* '64, BURMA '87, ○||.
,, *Lt.* Patrick Barclay, I.S.C., *2nd Beng. Lrs.* (Meerut), *l.* '97, *b.* '72.
,, *Capt.* Thos. A. G., *2nd Leins. R.* (Barbados), *c.* '94, *b.* '63, EGYPT '82, ○, ✱, NILE '84-5, |, NIGER SOUDAN '97, ○|.
Sanjana, *Maj.* Kavasji C., *I.M.S., Dist. Med. Offr.* (Tinnevelly), *m.* '92, *b.* '53, BURMA '86-7, ○|.
Sankey, *Maj.* Alfred R. M., R.E., *Home District* (London), *m.* '95, *b.* '57.
,, *2nd Lt.* Crofton E. P., R.E., *School of Mil. Eng.* (Chatham), '96, *b.* '77.
,, *Capt.* Cyril C., R.A., *Instructor of Artillery at R.M.A.* '95 (Woolwich), *c.* '89, *b.* '61.
rn. ,, *Lt.* Edmund R., *Coast Gd.* (Hull), *l.* '86.
,, *Hon. Lt.-Gen.* Sir Richd. Hiram, K.C.B., *late R.* (*Madr.*) *E., ret.* '83, *h.l.g.* '83, *b.* '29 (6, Lowndes Sq., W.), MUTINY '57-8 (siege of Lucknow), *desp.*, ○|, AFGHAN '79, *desp.*, ○, C.B., K.C.B. '92.

Digitized by Google

Sant, *Capt.* Mowbray L., *2nd North'd Fus.* (Portland), *c.* '92, *b.* '63.
Sapte, *Capt.* Douglas, *1st North'd Fus.* (Crete), *c.* '92, *b.* '66.
,, *Capt.* Fras., *Adjt. 4th Mid'x R.* '97 (Hounslow), *c.* '90, *b.* '62.
,, *Maj.* Herbert Langton (*Reserve of Officers*), *late R. Suss. R., ret.* '94, *m.* '90, *b.* '53, EGYPT '82, ○, ✠.
rn. **Sarel,** *Sub-Lt.* Andrew I. M., *Ramillies* (Mediterranean), *s.l.* '96.
rn. ,, *Mid.* Colin A. M., *Renown* (N. America), *m.* '96.
,, *Lt.* Geo. Benedict Molyneux, I.S.C., *11th Beng. Lrs., Station Staff Offr. 3rd cl.* (Jhelum), *l.* '93, *b.* '71, CHITRAL RELIEF '95, ○!.
Sargeant, Openshaw-, *Hon. Lt.-Col.* Fras. Openshaw, *late Staff Paym. A.P.D., ret.* '96, *h.l.c.* '87, HAZARA '68, ○!.
Sargeaunt, *Lt.* Arth. F., R.E. (Portsmouth), *l.* '93, *b.* '70.
,, *Col.* Chas. Chester, *late Madr.: S.C., ret.* '87, *c.* '85.
,, *Lt.* Hy., *Ches. R., Paym.* (*proby.*) '98 (Dublin), *l.* '86, *b.* '66, BURMA '89, CHIN-LUSHAI EXP. '89-90.
,, *Lt.* Herbert G., R.A., *No. 26 S. T. Co.* (Aden), *l.* '96, *b.* '73.
,, *Col.* Richd. Arthur, *late R.E., ret.* '95, *c.* '93, *b.* '40, ABYSSINIA '68, ○.
Sargent, *Lt.* A. G., *I.M.S.,* '98.
,, *Maj.* (*brev.*) Harry N., *A.S.C.* (Belfast), *b.m.* '98, *b.* '66, KHARTOUM EXP., *desp., brev.-maj.*
,, *Lt.* Hy. Gresham Forbes, I.S.C., *Adjt. 14th Bomb. Inf.* '96 (Poona), *l.* '92, *b.* '71.
rn. ,, *Asst.-Engr.* (*proby.*) Jas. J., *a.c.* '98.
,, *2nd Lt.* Wm. Patk. Miller, *unattached list,* I.S.C. '97, *b.* '77.
Sarkies, *Maj.* Carrapiet J., M.B., *I.M.S., 8th Bomb. Inf., Residency Surg.* (Baroda), *m.* '95, *b.* '59, BURMA '77-8, ○!.
,, *Maj.* S. Charrapiet, *I.M.S., Civil Surg.* (Cannanore), *m.* '91, *b.* '56.
rn. **Sarratt,** *Asst. Paym.* Wm. D., *Katoomba* (Australasia), *a.p.* '92.
Sarsfield, *Capt.* Wm. S., *1st Conn. Rang.* (Athlone), *c.* '97, *b.* '68.
rn. **Sartorius,** *Mid.* Albert R. W., *Raleigh* (Training Squadron), *m.* '95.
,, *Col.* Euston Hy., VC, C.B., *p.s.c.* (A. & N. Club), *c.* '86, *h.p.* '97, *b.* '44, AFGHAN WAR '79-80, *desp.,* ○, *brev. maj.,* VC, EGYPT '82, *desp., brev. lt.-col., 4th cl.* Osm., *R. Hum. Soc.* '69, ○.
,, *Capt.* Geo. Chas. Fras., I.S.C., *2nd commg.* (*actg.*) *19th Bomb. Inf.* '93 (Mhow), *c.* '97, *b.* '66, BURMA '86-9, ○||.
,, *Col.* George Conrad, C.B., *I.S.C.* (*Unemp. Sup. List*), *c.* '87, *u.s.l.* '97, *b.* '40 (Thornwald, Godalming), AFGHAN '78-9, *desp.,* ○, EGYPT '82-4, ○, ✠, *2nd cl.* Medj., BURMA '86-9, *desp., brev.-col.,* ○||, C.B.
,, *Maj.-Gen.* Regld. Wm., VC, C.M.G., *Unempl. Sup. List, Beng. Inf.* '97 (Lymington, Hants), *m.g.* '93, *b.* '41, INDIAN MUTINY '58-9, ○, COSSYAH & JYNTIAH '62-3, BHOOTAN '64-5, ○!, ASHANTI '73-4, *desp.,* ○, *brev. maj.,* VC, C.M.G., AFGHAN '78-9, ○.
Satchwell, *Hon. Commy.-Gen.* Thos. A. G., *late O.S. Dept., ret.* '83.
rn. **Satow,** *Lt.* Lawrence de W., *Hunter* (Portsmouth), *l.* '88.
Satterthwaite, *Lt.-Col.* Benjamin A., *commg. 2nd N. Lanc. R.* (Ceylon) 97, *b.* '49, AFGHAN '78-9, ○!.
,, *Hon. Col.* Joseph Hy., *late R.E., ret.* '87, *h.c.* '87, *b.* '39, PERAK '75, ○!.
Saulez, *Capt.* Edmund, I.S.C., *8th Bomb. Inf.* (Baroda), *c.* '98, *b.* '67, CHITRAL '95, ○, N.W. FRONTIER '97-8.
,, *Maj.* Philip Homan, I.S.C., *16th Bomb Inf.* (Fort Sandeman), *m.* '98, *b.* '59, AFGHAN '80, ○, SOUDAN '85.
rm. **Saumarez,** *Capt.* Richd. J., *Immortalité* (China), *c.* '94, *b.* '64.
rn. ,, *Adm.* Thomas, C.B., F.R.G.S., *ret. list* '70, *a.* '86, RIVER PLATE '45-6, LAGOS '51 (severely wounded), CHINA '58, ○!, C.B. '73, *R. Hum. Soc.* '75, ○.
Saunder, *Sist.* G. E., *A.N.S.* (Curragh), '93.
rn. **Saunders,** *Engr.* Alfred, *Thetis* (Mediterranean), *c.* '98.
,, *Lt.-Col.* Allan, *late W.I.R., ret.* '94, *l.c.* '88, *b.* '43, BHOOTAN '65, ○!, ZULU WAR '79, *desp.,* ○!.
,, *Col.* (*temp. Brig.-Gen.*) Arth. Augustus, R.A., *Col. on Staff R.A., Madras* '97 (Ootacamund), *c.* '97, *b.* '42.
,, *Capt.* Arth. Rivers, I.S.C., *2nd Hyderabad Lrs.* (Bolarum), *c.* '98, *b.* '67, N.W. FRONTIER '97-8.
,, *Hon. Maj.* Augustus James, *late R.A., ret.* '81, *h.m.* '81, *b.* 41.
,, *Lt.* Cyril, *2nd Dorset R.* (Malta), *l.* '98, *b.* '75.
,, *Maj.* David Mansfield, M.D., *R.A.M.C.* (Gibraltar), *m.* '98, *b.* '61.
,, *Lt.* Edwd. A., R.A., *No. 23 Co.* (Cape), *l.* '97, *b.* '73.
,, *Hon. Maj.-Gen.* Edwd. Augustus, *late Madr. S.C., ret.* '74, *h.m.g.* '75, *b.* ' *s.*
,, *Hon. Maj.-Gen.* Edwd. Wm., *late W. Yorks R., ret.* '87, *h.m.g.* '87, *b.* '36, CRIMEA '55, *desp.,* ○!, ℗, N. ZEALAND '61-6, ○.
,, *2nd Lt.* Ernest H., *2nd R. Ir. Rif.* (Poona), '97, *b.* '77.
rn. ,, *Fl. Surg.* Everard H., M.R.C.S., L.R.C.P., *Blake* (Channel), *f.s.* '94, EGYPT '82, ○, ✠.
,, *Capt.* F. A., *3rd W. Yorks R., Adjt. 1st City Vols.* '95 (Grahamstown, Cape).
rn. ,, *Mid.* Fras. P., *Doris* (Cape), *m.* '97.
rm. ,, *Lt.* Fredk. J., *Powerful* (China), *l.* '96, *b.* '76.
,, *Lt.* Fredk. W., R.E., *Mil. Works Dept., India* (Madras), *l.* '91, *b.* '70.
,, *Hon. Dep.-Insp.-Gen.* George, M.D., C.B., *late Med. Dept., ret.* '71, *h.d.i.g.* '71, *b.* '23, CRIMEA '54-5, ○|||, ℗.
,, *Lt.* Geo. F. C., *2nd Bedf. R.* (Dublin), *l.* '92, *b.* '69.
,, *Maj.* Geo. M., *2nd Durh. L.I.* (Poona), *m.* '94, *b.* '55.
,, *Lt.-Col.* (*brev.*) Harloven Morley, *late North'n R., ret.* '82, *b.l.c.* '82, *b.* '42, ZULU WAR '79, ○, TRANSVAAL '81, *desp., brev. lt.-col.*
,, *Hon. Lt.-Col.* H. F., *Mil. Knight* (Windsor), *l.c.* ' , INDIAN MUTINY '57-8, *desp.,* ○!, *brev.-maj.*
,, *Col.* Henry George, I.S.C. (*Unemp. Sup. List*), *c.* '85, *u.s.l.* '95, *b.* '38, MUTINY '57-8, ○.
,, *Capt.* John W., *2nd N. Staff. R.* (Belfast), *c.* '96, *b.* '67.
,, *Hon. Lt.* Josh., *Asst. Comm. of Ord.* '96 (Fleetwood), *h.l.* 95, *b.* '57.

Digitized by Google

Saunders, *Lt.-Col.* Macan Wm., R.A., *Staff Mtn. Art.* (Quetta), *l.c.* '97, *b.* '50, AFGHAN '79-80, ○, BURMA '85-7, *desp.*, *brev. maj.*
,, *Hon. Maj.* Morley Caulfield, *late* 12*th Foot*, *ret.* '81, *h.m.* '81, *b.* '30.
,, 2*nd Lt.* Owen E. M., 5*th D.G.* (Meerut), '96, *b.* '74.
,, *Lt.* Richd., R.A., *Adjt.* 1*st Cumberland Vol. Arty.* '96 (Carlisle), *l.* '90, *b.* '52.
rn. ,, *Lt.* Walter J. T., *Forth* (Devonport), *l.* '95.
,, *Lt.-Col.* Wm. E., C.B., *R.A.M.C.*, *Senr. Med. Offr.* (Mhow), *l.c.* '95, *b.* '48, S. AFRICA '79-81, ○, TIRAH EXP. '97, *desp.*, ○|, C.B.
,, *Capt.* Wm. P., R.A., *No.* 21 *Co. W. Div.* (Bermuda), *c.* '98, *b.* '69.
,, *Capt.* Wm. St. L., 2*nd Suff. R.* (Rangoon), *c.* '94, *b.* '63.
,, **Gore Knox-**, *Hon. Maj.-Gen.* Wm. Boyd, *late R.A.*, *ret.* '81, *h.m.g.* '81, *b.* '27, CRIMEA '55, ○|, ⊛.
Saunderson, *Capt.* Llewellyn T., *Rif. Brig.* (Staff Coll., Camberley), *c.* '97, *b.* '70.
rn. **Saurin,** *Mid.* Gerald L., *Powerful* (China), *m.* '96.
Savage, *Lt.* Arth. J., R.E., *Special Survey Duty* (Bermuda), *l.* '96, *b.* '74.
,, *Capt.* Arth. R. B., R.A., *Adjt.* 2*nd W. Rid. Vol. Arty.* '94 (Bradford), *c.* '98. *b.* '68.
,, *Lt.-Col.* Geo. R. R., R.E., *commg. R.E. Ceylon* (Colombo), *l.c.* '95, *b.* '49, AFGHAN WAR '78-80, ○, *desp.*
,, *Lt.* Harold W., 2*nd Hamps. R.* (Cork), *l.* '98, *b.* '75.
,, *Hon. Lt.-Col.* Harry Boscawen, *late R.M.A.*, *ret.* '79, *h.l.c.* '79, *b.* '33, CHINA '56-60, ○|||.
,, *Lt.-Col.* Hy. C., *commg.* 1*st S. Staff. R.* (Kinsale), *l.c.* '96, *b.* '54, S. AFRICA '78, ○|.
,, *Hon. Col.* Henry J., *late* 84*th Foot*, *ret.* '67, *h.c.* '67, *b.* '18.
,, *Vet.-Capt.* J. Burke, *A.V.D.*, *in charge of Station Vet. Hosp.* (Rawal Pindi), *v.c.* '88, *b.* '56, EGYPT '82, ○, ✱.
,, *Col.* Johnson W., R.E., *commg. R.E. N.W. Dist.* '90 (Chester), *c.* '95, *b.* '44.
,, *Capt.* Wm. Hy., I.S.C., 2*nd commg.* 2*nd Battn.* 3*rd Gurkhas* '97 (Lansdowne), *c.* '93, *b.* '63, ZHOB VALLEY '84.
,, **Heyworth-**, *Capt.* Cecil F., *R. Fus.*, *Adjt.* 4*th Battn.* '94 (Finsbury, E.C.), *c.* '92, *b.* '64.
Savi, *Capt.* Robert James Taylor, I.S.C., *Adjt.* 30*th Madr. Inf.* '93 (Mandalay), *c.* '98, *b.* '68, BURMA '88-9, ○|.
,, *Lt.-Col.* Thos. Browne Blake, *late R.E.*, *ret.* '94, *l.c.* '88, *b.* '41, BHOOTAN '65-6, ○|.
Savile, *Lt.-Col.* Albany Robt., *p.s.c.*, *late R. Ir. R.*, *ret.* '88, *l.c.* '86, *b.* '44.
,, *Lt.* Albany R. C., I.S.C., 1*st Bomb. Lrs.* '97 (Poona), *l.* '96, *b.* '71.
rn. ,, *Staff Paym.* Bourchier B., *s.p.* '95.
,, *Capt.* Geo. W. W., 2*nd Mid'x R.* (Woolwich), *c.* '87, *b.* '60.
rn. ,, *Com.* Hy., *Alert* (N. America), *c.* '93.
rn. ,, *Com.* Henry W., *ret.* *c.* '82.
,, *Capt.* John H. D., 4*th Rif. Brig.* (Dublin), *c.* '97, *b.* '66.
,, *Lt.* Robert V., 1*st Derby R.* (Malta), *l.* '96, *b.* '73.
,, *Maj.* Walter C., R.A., *Ordn.* |*Off.* 3*rd cl.* '96 (Malta), *m.* '94, *b.* '57.
rn. **Savill,** *Lt.* Herbert J., *Magicienne* (Cape), *l.* '92, GAMBIA '94 (wounded), *desp.*, ○|.
Saville, *Capt.* Robert C., 2*nd Durh. L.I.* (Poona), *c.* '97, *b.* '69.
Savory, *Lt.* Albert, 4*th Hrs.* (Bangalore), *l.* '94, *b.* '70.
rn. ,, *Com.* Herbert W., *Cruiser* (Mediterranean), *c.* '95.
Saw, *Maj.* Fras. Albert, M.B., *R.A.M.C.* (Cape), *m.* '98, *b.* '62, S. AFRICA '96.
Saward, *Maj.-Gen.* Michael Hy., R.A. (*late Beng.*) *m.g.* '96, *b.* '40.
rn. **Sawdy,** *Surg.* Edwd. C., *Victory* (Portsmouth), *s.* '98.
rn. **Sawle,** *Capt.* Chas. J. G. *c.* '96, EGYPT ○|, ✱.
,, **Graves-**, *Col.* Fras. A., *late commg.* 1*st Cold. Gds.*, *h.p.* '98, *c.* '89, *b.* '49, SOUDAN '84-5, ○||, ✱.
rn. **Sawyer,** *Asst. Engr.* Arth. F., *Immortalite* (China), *a.c.* '96.
,, *Maj.* Chas. Edwd., *late N. Lancs R.*, *ret.* '95, *m.* '87, *b.* '48, AFGHAN '78-9, ○|.
,, *Lt.* Geo. Hy., I.S.C., 30*th Punj. Inf.* (Malakand), *l.* '97, *b.* '75.
,, *Col.* (*brev.*) Geo. Westrenen, I.S.C., *Contr. of Mil. Accts.* (Madras), *b.c.* '90, *b.* '44.
,, *Vet.-Lt.* Hy. Thos., *A.V.D.* (Sialkote), *v.l.* '93, *b.* 71, CHITRAL '95, ○|.
,, *Col.* (*brev.*) Herbert Arth., I.S.C., *p.s.c.*, *comdt.* 45*th Beng. Inf.* '92 (Mooltan), *b.c.* '96, *b.* '47, BURMA '87-9, ○|, N.W. FRONTIER '97, *desp.*, ○|.
,, *Maj.* Richd. Hy. Stewart, M.B., *R.A.M.C.* (Cairo), *m.* '93, *b.* '57.
,, *Maj.* Wm. Harcourt, *p.s.c.*, *late N. Staff. R.*, *ret.* '95, *m.* '89, *b.* '48, AFGHAN '78-9, *desp.*, ○, SUAKIN '85 (Intell. Dept.), ○|, ✱.
rn. **Saxe-Coburg and Gotha,** *Adm. of the Flt. H.R.H.* Alfred, *Reigning Duke of*, K.G., K.T., K.P., G.C.B., G.C.S.I., G.C.M.G., G.C.I.E., *Personal A.D.C.*, *Hon. Col. Roy. Marines* '82, *Hon. Adm. Imp. German Navy*, *Bâton as Adm. of Fl.* '97, *a.f.* '93, *b.* '44.
Saxe-Weimar, *Field-Marshal* H.H. Prince Edward of, K.P., G.C.B., *Col.* 1*st L.G.* '88 (16, Portland Place, W.), *f.m.* '97, *b.* '23, CRIMEA '54-5, ○|, 5*th cl.* L.H., 4*th cl.* Medj., *desp.*
Saxton, *Hon. Maj.-Gen.* George Harper, *late Madr. S.C.*, *ret.* '75, *h.m.g.* '75.
rn. **Sayce,** *Com.* Herbt. C., *ret.* *c.* '92, JAPAN '64, SOUDAN '84, ○, ✱, SUAKIN '84-5, |.
Sayer, *Lt.-Gen.* James Robert Steadman, C.B., *Col.* 1*st K.D.G.* '86 (4, Ovington Gardens, S. Kensington, S.W.), *l.g.* '86, *b.* '26, CRIMEA '55, ○|, SOUDAN '85, ○|, ✱.
,, *Hon. Maj.* Wm. Lawrence, *ret. R.M.L.I.*, *ret.* '57, *h.m.* '57, *b.* '17, SYRIA '40-1, ○|, ⊛, BALTIC '54-5, ○.
Sayers, *Dep.-Commy.* Martin Day, *late* (*Afr.*) *Control Dept.*, *ret.* '74, *d.c.* '73.
rm. **Scafe,** *Col.* Chas. H. (Plymouth), *col. comdt.* '98, *c.* '94, *b* '44.
Scaife, *Maj.* Hy. B., 1*st R. Suss. R.* (Aldershot), *m.* '98, *b.* '60, EGYPT '82, ○, ✱, NILE EXP. '84-5, |.
Scallon, *Maj.* Robert Irvin, D.S.O., I.S.C., 23*rd Bomb. Inf.*, *Inspg. Offr. Punj. Imp. Serv. Inf.* '95 (Jullundur), *m.* '96, *b.* '57, AFGHAN '79-80, ○|, ✱, *desp.*, BURMA '85-8, ○||, *desp.*, D.S.O., TIRAH EXP. '97-8, *desp.*, ○|.
Scanlan, *Maj.* Arth. De Courcy, *R.A.M.C.* (Malta), *m.* '97, *b.* '60.
,, *Hon. Dep.-Surg.-Gen.* Fitzgerald Edward, *late Med. Dep.*, *ret.* '84, *h.d.s.g.* '84.
rn. ,, *Staff-Surg.* Henry, M.B., *ret.* '85, *s.s.* '84, SUAKIN '84-5, ○|, ✱.

Digitized by Google

Scanland, *Surg.-Lt.-Col.* James, M.B., *late A.M.S., ret.* '88, *s.l.c.* '88, TRANSVAAL CAMPAIGN '81.

rn. **Scarlett,** *Lt.* Fras. R., *l.* '97, *Icarus* (Pacific).

,, *Maj.* Robt. Lawrence, *late R.A., ret.* '89, *m.* '86, *b.* '49.

rn. **Sceales,** *Fl. Paym.* Cunyngham, *Liffey* (Coquimbo), *f.p.* '95.

,, *2nd Lt.* George A. McL., *1st Arg. & Suth. Highrs.* (Dublin), '98, *b.* '78.

rn. **Schäfer,** *Mid.* John S., *Bonaventure* (Devonport), *m.* '97.

Schalch, *Lt.-Col.* Vernon Ansdell, I.S.C., *Comdt. 11th Beng. Inf.* (Lucknow), *l.c.* '95, *b.* '49, AFGHAN '78-80, ○, BURMA '85-7, ○|, *desp., brev. maj.*, HAZARA '91, |, N.W. FRONTIER '97-8, *desp.*, ‖.

Scharlieb, *Capt.* Wm. Karl, I.S.C., *5th Beng. Cav., Comdt. Burma Mil. Police* (Bhamo), *c.* '98, *b.* '66.

Schaw, *Hon. Maj.-Gen.* Henry, C.B., *late R.E., ret.* '87, *h.m.g.* '87, *b.* '47, CRIMEA '55-6.

Schleswig-Holstein, *Gen.* H.R.H. Prince Christian of, K.G., G.C.B., *Personal A.D.C., Hon. Col. 1st V.B. R. Berks. R.* '69 (Cumberland Lodge, Windsor Great Park), *g.* '77, *b.* '31.

,, *Capt.* (*brev. Maj.*) H.R.H. Prince Christian Victor of, G.C.B., *4th K.R.R.C.* (Cork), *b.m.* '96, *b.* '67, HAZARA '91, ○|, MIRANZAI '91, |, ISAZAI '92, ASHANTI '95-6, ✱, *hon. men., brev. maj.*

Schletter, *Maj.* Percy, *2nd comm. 1st L'pool R.* '97 (Cape), *m.* '91, *b.* '55, AFGHAN '78-9, ○.

Schmid, *Hon. Col.* August, *late 109th Foot, ret.* '79, *h.c.* '79, *b.* '24.

Schneider, *Cavt.* Claude Vyvian, I.S.C., *Offg. 2nd Comdr. 1st Bomb. Lrs.* '95 (Poona), *c.* '93, *b.* '62.

,, *Gen.* Frederick, I.S.C. (*Unemp. Sup. List*), *g.* '94, *u.s.l.* '84, *b.* '25.

,, *Gen.* Sir John William, K.C.B., *late Bomb. Inf., g.* '88, *u.s.l.* '86, *b.* '24 (8, Queensborough Terrace, W.), S. MAHRATTA CAMPAIGN '44-5, *desp.* (*six times*), MUTINY '57-8, *desp.*, ○, ABYSSINIA '67-8 (*commg. brig.*), *desp.*, ○, C.B., K.C.B. '89.

, *Capt.* Regld. Percy Congreve, I.S.C., *12th Bomb. Inf. Cantonment Magistrate* '89 (Saugor), *c.* '97, *b.* '66.

,, **Congreve-,** *Maj.* Stewart Melvill, *late I.S.C., ret.* '97, *m.* '97, ZHOB VALLEY '84.

rn. **Scholes,** *Fl.-Eng.* George C., *ret. list* '80, *f.c.* '86.

Schofield, *Capt.* Harry N., R.A., *A.D.C. to Gen. Sir Redvers Buller* '98 (Aldershot), *c.* '93, *b.* '65.

,, *Capt.* Herbert, *2nd Welsh R.* (Bellary), *c.* '96, *b.* '64.

Scholes, *Maj.* Henry S., *1st York & Lanc. R.* (York), *m.* '95, *b.* '57, EGYPT '82, ○|, ✱.

Scholfield, *Capt.* Geo. P., R.E., *commg. B Co. R.E.* (Chatham), *c.* '98, *b.* '68.

rn. **Schomberg,** *Capt.* Anson, *Victorious* (China), *b.* '46, *c.* '89, EGYPT '82, ○, ✱.

,, *Gen.* Sir George Augustus, K.C.B., *late R.M.A., ret.* '86, *g.* '77, *b.* '21 (U.S. Club), BALTIC '54, *desp., brev. lt.-col., brev. maj.*, ○, CHINA '57-9, *desp.*, ○|, Good Service pension '80.

rm. ,, *Col.* Herbert St. G., C.B. (Portsmouth), *c.* '98, *b.* '45, EGYPT '82, *brev. maj.*, ○|, ✱, SOUDAN '84, ‖, *4th cl.* Osm., C.B. '97.

Schreiber, *Capt.* Acton L., R.E. (Chatham), *c.* '93, *b.* '65.

rma.,, *Lt.* Arth. T., *Repulse* (Channel), *c.* '98, *b.* '74.

,, *Hon. Maj.-Gen.* Brymer Francis, C.B., *late R.A., ret.* '85, *h.m.g.* '85, *b.* '35 (The Mount, Oswestry, Salop), CRIMEA '55, ○|, ℗, EGYPT '82 (*commg. R.A. 1st Div.*), *desp.*, ○|, ✱, C.B., *3rd cl.* Medj.

,, *Lt.* Chas. S., *1st L.G.* (Regent's Park), *l.* '95, *b.* '71.

,, *Lt.* Clare B., R.A., *No.* 66 *Batt.* (Aldershot), *l.* '98, *b.* '73.

rn. ,, *Mid.* Fredc. E. E. G., *Victorious* (China), *m.* '97.

Schrottky, *2nd Lt.* Cecil E. G., R.A., *No.* 2 *Co.* (Gibraltar) '98, *b.* '78.

Schwabe, Salis-, *Maj.-Gen.* Geo., *p.s.c., late Brig.-Gen. Mauritius, now Lt.-Gov. and Secy. of Roy. Hospital,* '98 (Chelsea), *m.g.* '97, *b.* '43, ZULU WAR, '79, *desp.*, ○|.

rn. **Schwann,** *Sub-Lt.* (*acty.*) Oliver, *Excellent* (Portsmouth), *s.l.* '98.

rn. **Sclater,** *Com.* Clifton, *Benbow* (Greenock), *c.* '96, EGYPT '82, *prom.*, ○|, ✱, VITU '90, ○|, ✱.

rn. ,, *Lt.* Guy L., *Hawke* (Mediterranean), *l.* 91.

,, *Maj.* Henry Crichton, R.A., *Brig.-Maj. R.A.* '98 (Aldershot), *m.* '91, *b.* '55, NILE EXPEDITION '84-5, *desp.*, ○|, ✱, *brev. maj.*, SOUDAN '85-6 (*Ginniss*).

rn. **Scobell,** *Mid.* Claude W. B., *Empress of India* (Mediterranean), *m.* '96.

,, *Maj.* Hy. Jenner, *2nd Dns.* (Edinburgh), *m.* '96, *b.* '59.

,, *2nd Lt.* John F., *1st Leins. R.* (Halifax, N.S.), '97, *b.* '77.

Sconce, *Col.* James, I.S.C. (*Unemp. Sup. List*), *c.* '83, *u.s.l.* '93, *b.* '36, MUTINY '57-8 (Relief and Siege of Lucknow, &c.), ○‖.

Scoones, *Capt.* Fitzmaurice T. F., *R. Fus., Adjt. 5th Battn.* '97 (Hounslow), *c.* '96, *b.* '65.

Scotland, *Maj.* David Wilson, *I.M.S.* (Hardwar), *m.* '98, *b.* '64.

rn. **Scott,** *Lt.* Albert C., *Mohawk* (Australia), *l.* '93.

,, *Lt.* Albert C., R.E., *Military Works Dept., India* (Fort William, Bengal), *l.* '94, *b.* '71.

rn. ,, *Staff-Surg.* Alexr., M.A., M.B., *ret.* '84, *s.s.* '75.

,, *Hon. Maj.-Gen.* Alexr. De Courcy, *late R.E., ret.* '82, *h.m.g.* '82, *b.* '34, CRIMEA '55, ○|, ℗.

,, *Capt.* Alexr. F. S., R.A., *Adjt. 1st Lanark. Vol. Arty.* '95, *c.* '98, *b.* '68 (98, Sauciehall Street, Glasgow).

,, *Capt.* Arth. B., R.A., I *Batt. R.H.A.* (Mhow), *c.* '89, *b.* '62.

,, *Capt.* Arth. de C., *2nd Ches. R.* (Limerick), *c.* '94, *b.* '66, BURMA '87-9, ○|.

rn. ,, *Fl.-Paym.* Beresford C., *ret.* '98, *f.p.* '97.

,, *Lt.* Bernard, I.S.C., *11th Madr. Infantry, Assistant Military Accountant* '97 (Calcutta), *l.* '89, *b.* '66.

,, *Capt.* Bertal Hopton, *R.A.M.C.* (West Africa—*on leave, England*), *c.* '87, *b.* '63, CHITRAL '95, ○|, W. AFRICA '98, severely wounded.

,, *Lt.-Col.* Buchanan, C.I.E., R.E., *Exec. Eng. 1st grade, Master of the Mint, Calcutta* (on leave), *lc.* '96, *b.* '50, AFGHAN WAR '78-9, ○.

rn. ,, *Mid.* Chas. A., *Grafton* (China), *m.* '96.

,, *Capt.* Chas. A. R., *1st S. Wales Bord.* (Chakrata), *c.* '92, *b.* '63.

Digitized by Google

Scott, *Capt.* Chas. D., R.A., *Instructor Sch. of Gunnery*, '98 (Golden Hill, I.W.), *c.* '89, *b.* '61, BURMA '86-7, ○, HAZARA EXP. '88, |.
,, *Col.* Chas. Edmd. Southouse, *late R.A., ret.* '93, *c.* '87, *b.* 36.
,, *Col.* Chas. Hy., C.B., R.A., *Insp.-Gen. of Ordn., Punjab* '95 (Murree), *c.* '96, *b.* '48.
,, *Capt.* Charles Inglis, *3rd D.G., Paym.* '97 (Warrington), *c.* '93, *b.* '66.
rn. ,, *Mid.* Chas. M. L., *Revenge* (Mediterranean), *m.* '98.
,, *Lt.* Chas. W., R.A., *No.* 38 *Batt.* (Woolwich), *l.* '98, *b.* '75.
,, *Hon. Col.* Courtenay H. S., *late Beng. S.C., ret.* '76, *h.c.* '76.
,, *Hon. Maj.-Gen.* Douglas, *late Madr. S.C., ret.* '78, *h.m.g.* '79.
,, *Col.* Douglas A., C.B., D.S.O., R.E., *A.A.G. R.E.* '94, *Pres. Army Rly. Counc.* (War Office), *c.* '89, *b.* '48, AFGHAN WAR '78-80, ○, EGYPT '82, *desp.*, ○, ✱, *brev. maj.*, NILE EXP. '84-5, *desp.*, |, *brev. lt.-col.*, SOUDAN '85-6, *desp.*, D.S.O.
,, *Maj.* Edmund R., *Depôt, Leic. R.* (Leicester), *m.* '92, *b.* '57.
,, *Lt.* Edwd. B., R.A., *Staff Employment* (Jamaica), *l.* '95, *b.* '72.
,, *Hon. Col.* Edwd. H., *late Beng. S.C., ret.* '76, *h.c.* '76.
,, *Lt.* Edwd. W. W., *No.* 32 *Co. A.S.C.* (Dublin), *l.* '96, *b.* '72.
,, *Hon. Maj.-Gen.* Edwin L., *late Bomb. S.C., ret.* '75, *h.m.g.* '75.
rn. ,, *Capt.* Fitzroy T. H., *Instr. of Signalling* (Plymouth), *c.* '89, *b.* '60.
,, *Hon. Maj.-Gen.* Sir Francis Cunningham, K.C.B., K.C.M.G., *late 42nd Foot & H.M. Gentlemen-at-Arms, ret. h.c.* '81, *l.c.* '74, *h.m.g.* '96, *comdt. Local Forces, Trinidad* '98 (Port of Spain), *b.* '34, CRIMEA '54-5 (Alma, Balaklava, Kertch, Yenikali, Sebastopol), ○|||, ⊛, *5th cl.* Medj., MUTINY '57-8 (nine engagements), ○!, ASHANTEE '74 (*commg.* 42*nd*), *desp.* (twice), (wounded), *brev. lt.-col.*, C.B., JEBU EXP. '92 (*Insp. Gold Coast Constab. & commg. Forces*), thanked by Councils and by Govt., |, K.C.M.G., ASHANTEE '95 (*again commg. Forces*), ✱, K.C.B., *hon. maj.-gen., Insp. Gold Coast Constab.* '91-8.
,, *Col.* Fredk. B., M.D., C.M.G., *R.A.M.C., Prin. Med. Offr. N.W. Dist.* (Chester), *c.* '92, *b.* 38, ZULU WAR '79, *desp.*, ○!, EGYPT '82, ○|, ✱, C.M.G.
,, *Capt.* Geo., M.B., *R.A.M.C.* (Jamaica), *c.* '86, *b.* '59.
,, *Lt.* Geo. T., R.E., *Mil. Works Dept. India* (Mhow), *l.* '91, *b.* '69.
,, *Lt.* Gerald Bassett, I.S.C., *27th Punj. Inf.* (Peshawar), *l.* '98, *b.* '75.
,, *Lt.-Col.* Harvie, M.B., *late A.M.S., ret.* '96, *l.c.* '94, *b.* '48, TRANSVAAL CAMPAIGN '81.
,, *Capt.* Hy., *2nd R. Suss. R.* (Sialkote), *c.* 96, *b.* '67, HAZARA EXP. '88, ○|, N.W. FRONTIER '97-8, *desp.*
,, *Lt.* Herbert Courtenay, I.S.C., *Qr.-Mr. 11th Madr. Inf.* '94 (Secunderabad, on leave), *l.* '92, *b.* '71.
,, *Lt.* Hopton Arth., I.S.C., *7th Madr. Inf., Assist. Commdt. Mil. Police* (Pakkôku, Burma), *l.* '92, *b.* '68.
,, *Maj.* Horace W., *Lanc. Fus., D.A.A.G. for Brit. Army Schools, Bomb. & Madr. Commands* '96 (Poona), *m.* 94, *b.* '55.

Scott, *Lt.-Col.* Hugh Aboukir, R.A., *Staff Garr. Art.* (Gibraltar), *l.c.* '97, *b.* '51.
,, *Hon. Lt.-Col.* J., *late Staff-Paym. A.P.D., h.l.c.* '81, *b.* '81, CHINA '40-2, ○, CRIMEA '54-5 (wounded), *desp.*, ○|||, ⊛, ⊛.
,, *Maj.* Jas., M.B., *I.M.S., Med. Offr. 1st Madr. Lrs.* '97 (Bellary), *m.* '94, *b.* '57.
,, *Lt.-Col.* Jas. Alex., *late A.S.C., ret.* '90, *c.l.* 85, *b.* '35.
,, *Hon. Dep.-Surg.-Gen.* Jas. Edwd., M.B., *late Med. Dept., ret.* '73, *h.d.s.g.* '73.
,, *Maj.* Jas. Selby Robson, *late 3rd Hrs., ret.* 96, *m.* '92, *b.* '55, EGYPT '82 (*with 19th Hrs.*), ○, ✱, SOUDAN '84-5 (*with Light Camel Corps*), |.
rn. ,, *Hon. Maj.-Gen.* Jas. Woodward, C.B., *late Col.-Comdt. R.M.L.I., ret.* '95, *h.m.g.* '95, *b.* '58 (U. S. Club), CHINA '57-9, ○!, ATHENS '63, EGYPT '82 (*commg. R.M.*, Port Said), *desp., brev. lt.-col.*, ○|, ✱, *4th cl.* Osm., A.D.C. '86-95, C.B. '91.
,, *Hon. Lt. & Qr.-Mr.* John, R.A., *Depôt Staff* (Woolwich), *l.* '96, *b.* '51.
,, *Brig.-Surg.* Jno. Alex., *late A.M.S., ret.* 90, *b.s.* 85, NEW ZEALAND '61-2, TRANSVAAL CAMPAIGN '81.
rn. ,, *Mid.* John W., *Isis* (Mediterranean), *m.* '97.
,, *2nd Lt.* John Willoughby, R.A., *No.* 27 *Co.* (Pembroke Dock), '98, *b.* '79.
,, *Hon. Maj.* Jonathan Gortley, *late Qr.-Mr. 3rd Oxf. L.I., ret.* '83, *h.m.* '83, *b.* '25, KAFFIR WAR '50-3 (wounded), ○, MUTINY '58-9, ○.
rn. ,, *Mid.* Joseph M. M., *m.* '96.
,, *Capt.* Lindsay Buchanan, *1st N. Staff. R.* (Subathu, Punjab), *c.* '95, *b.* '63, ZULULAND '88, DONGOLA, *4th cl.* Medj., ○!.
,, *Lt.* Lionel F., *Oxf. L.I., W. African Frontier Force* '98 (Lagos), *l* '96, *b.* '70.
,, *Lt.-Col.* Lothian Kerr, C.B., *late R.E., ret.* '92, *l.c.* '87, *b.* '41, C.B. (*civ.*) '97.
,, *Rev.* Matthew Root, M.A., *ret.* '65, *chapl. 1st cl.* '63 (14, Marine Parade, Dover).
rn. ,, *Lt.* Neville A. W., *Talbot* (N. America), *l.* '94, *b.* '75.
rn. ,, *Capt.* Percy M., *Scylla* (Mediterranean), *c.* '93, *b.* '53, ASHANTEE '73-4, ○, CONGO '75, *desp., prom.*, EGYPT '82, *desp.*, ○, ✱, *4th cl.* Medj.
rn. ,, *Capt.* Peter A., *ret. c.* '66 (Toronto, Canada), Naval pension '85.
,, *Capt.* Philip C.J., *A.S.C.* (Natal), *c.* '98, *b.* '71.
rn. ,, *Lt.* Reginald D., *Pheasant* (Pacific), *l.* '97.
,, *Maj.* Richd. Alex., *late 2nd D.G., ret.* 97, *m.* '94, *b.* '56.
,, *2nd Lt.* Robert, *2nd R. Scots* (Mandalay), '98, *b.* '75.
rn. ,, *Rear-Adm.* Robt. Anthony Edwd., *ret. list* '70, *r.a.* '85, NICARAGUA EXP. (severely wounded), Greenwich Hosp. pension '85, *R. Hum. Soc.* '41, ○.
rn. ,, *Lt.* Robt. F., *Majestic* (Channel), *l.* '89.
,, *Lt.* Robt. K., R.A., *Ordn. Off. 4th cl.* '96 (Cape), *l.* '94, *b.* '71, RIEL REBELLION '85, ○.
,, *Hon. Maj.-Gen.* Theophilus Leslie, *late Madr. S.C., ret.* 80, *h.m.g.* '80, BURMA '52-3, ○|, MUTINY '57-8, ○|.
rn. ,, *Pl.-Engr.* Thomas, *ret. list* '82, *f.c.* '86.
rn. ,, *Ch.-Engr.* Thos., *ret. c.e.* '88.
,, *Capt.* Thos. A., *1st Arg. & Suth. Highrs.* (Dublin), *c.* '90, *b.* '60.
,, *Col.* Thos. Augustus, I.S.C., *Unemp. Sup. List, c.* '87, *u.s.l.* '96, *b.* 39.

Digitized by Google

rn. **Scott,** *Mid.* Thos. B., *Jupiter* (Channel), *m.* '95.
,, *Capt.* (*Brev.-Maj.*) Thos. Edwin, I.S.C., D.S.O., *3rd Sikhs, with contingent* '95 (Mombasa), *c.* '99, *b.* '67, MIRANZAI (1) '91, WAZIRISTAN '94-5, ○|, MOMBASA '95-6, *desp.*, ○, D.S.O., UGANDA '98, *desp.*, *prom. capt. and brev.-maj.*
rn. ,, *Mid.* Walter, *Hermione* (China), *m.* 97.
,, *Col.* (*brev.*) Walter, I.S.C. (*res. out of India*), *b.c.* '86, *b.* '43, KATHIAWAR, '85-6.
,, *Capt.* Walter Cleland, I.S.C., *38th Dogras, Assist. Inspector Punj. States Inf.* '93 (Jullundur), *c.* '98, *b.* '66.
,, *Maj.* Walter H., *Depôt, E Lanc. R.* (Preston), *m.* '93, *b.* '53, CHITRAL '95, ○|.
,, *Lt.* Wm., I.S.C., *Adjt. 12th Bomb. Inf.* '97 (Saugor), *l.* '93, *b.* '72.
,, *Maj.* Wm. A., *2nd Gord. Highrs* (Rawal Pindi), *m.* '92, *b.* '56.
,, *Hon. Lt.-Col.* Wm. Lane Robinson, *late 62nd Foot, ret.* '81, *h.l.c.* '81, *b.* '33.
,, *Capt.* Wm. T. W., *Bedf. R., Adjt. 3rd Battn.* '98 (Bedford), *c.* '90, *b.* '63, BURMA '88-9, ○|.
,, *Col.* Wm. Walter Hopton, C.B. *Beng. Inf.* (Bedford), *c.* '95, *b.* '43, ABYSSINIA '68, *desp.*, ○, CHITRAL '95, *desp.*, ○|, C.B.
,, **Corse-,** *Col.* Edwd. Hy. (*half pay*), *c.* '96, *b.* '50.
,, **Dawson-,** *Lt.* Geoffrey N., R.A., *No. 14 Co.* (Cork Harbour), *l.* '98, *b.* '74.
,, **Dawson-,** *Lt.-Gen.* Robert Nicholl, R.E., *ret.* '98, *l.g.* '94, *b.* '36 (The Red House, Wateringbury).
,, **Maxwell-,** *2nd Lt.* Walter J., *1st Scot. Rif.* (Lucknow), '97, *b.* '75.
rn. ,, **Montagu-Douglas-,** *Vice-Adm.* Lord Chas. Thomas, C.B. (U. S. Club), *v.a.* '94, *b.* '39, BALTIC '54, ○, BLACK SEA '55-6, ○, ✠, CHINA '57, ○|, with Nav. Brig., INDIAN MUTINY 57-8, ○, *desp.*, CHINA '63.
,, **Montagu-Douglas-,** *Capt.* Lord Geo. W., *10th Hrs., A.D.C.* (*extra*) *to the Lord-Lieut.* '95 (Dublin Castle), *c.* '97, *b.* '66.
,, **Montagu-Douglas-,** *Capt.* Lord Herbt. A., *3rd R. Scots, A.D.C.* (*extra*) *to Governor of Madras* (Madras), *c.* '94, *b.* '72.
Scovell, *Hon. Maj.-Gen.* Edmd. Jno., *late Manch. R., ret.* '82, *h.m.g.* '82, *b.* '39.
Scratchley, *Lt.* Victor H. S., *1st K.R.R.* (Natal), *l.* '94, *b.* '70, ISAZAI EXP. '92, CHITRAL '95.
rn. **Screech,** *Asst. Engr.* Jonathan J. (*tempy.*), *Comus* (Sheerness), *a.c.* '95.
rn. ,, *Ch. Engr.* Samuel A., *Mercury* (Portsmouth), *c.c.* '95.
rn. **Scriven,** *Mid.* Christopher T., *Revenge* (Mediterranean), *m.* '96.
,, *Lt.* John B., *5th Lrs.* (Natal), *l.* '90, *b.* '69.
,, *Brig.-Surg.* Jno. Barclay, *late I.M.S., ret. b.s.* '81.
rn. **Scrivener,** *Com.* Egerton B. B. L., J.P., *ret. c.* '97.
rn. ,, *Fl. Paym.* Hy. A., *ret.* '98, *f.p.* '88, N. ZEALAND '61-4, ○|.
Scudamore, *Maj.* Chas. P., D.S.O., *R. Scots Fus., Insp. of Army Signallers for Punj. & Beng. Commds.* '98 (Kasauli), *m.* '98, *b.* '61, BURMA '85-6-7 ○|, *desp.*, D.S.O., HAZARA EXP. '88, *desp.*, N.W. FRONTIER '97-8, *desp.*, ○|.
,, *Maj.* (*Hon. Lt.-Col.*) Fredk. W., *3rd Suff. R.* (Bury St. Edmunds), *ret.* '97, *m.* '93, *b.* '57, AFGHAN '79-80, ○.
Scudamore, *Capt.* Walter V., R.E., *Pub. Works Dept.* (Bombay), *c.* '95, *b.* '66.
rn. **Scullard,** *Asst. Engr.* Geo. H., *Intrepid* (N. America), *a.c.* '96.
rn. ,, *Com.* Wm. J., *Hecla* (Portsmouth), *c.* '93, PERAK '74, ○|, SOUDAN '84-5, *desp.*, ○|, ✠.
Scully, *Lt.-Col.* John, *I.M.S.* (Bengal), *l.c.* '97, *b.* '46.
Seabroke, *Lt.* Geo. T., *2nd E. Lanc. R.* (Ranikhet), *l.* '98, *b.* '75.
Seacombe, *Hon. Lt.-Col.* Arthur Kealing, *late R.* (*Madr.*) *A., ret.* '82, *h.l.c.* '82, *b.* '39.
Seager, *Maj.* Meering Bloomfield, *late R.M., ret.* '88, *m.* '87, *b.* '46 (District Court, Nikosia Cyprus).
,, *Hon. Lt.* Wm., R.A., *Qr.-Mr. Northumberland Arty.* '91 (Berwick), *h.l.* '91, *b.* '49.
Seagram, *Hon. Lt.-Col.* Jno. Hy. Stowell, *late Derby R., ret.* '84, *h.l.c.* '84, *b.* '43.
,, *Lt.* Tom O., R.A., *No. 80 Batt.* (Jhansi), *l.* '96, *b.* '72.
Seagrim, *Lt.-Col.* Albert, *late Beng. S.C., ret.* '81, *l.c.* '78.
,, *Capt.* Dudley G., R.A., (Staff Coll., Camberley), *c.* '97, *b.* '67, BURMA '85-9, ○||, ZHOB VALLEY EXP. '90, ISAZAI, EXP. '92, WAZIRISTAN '94-5, |.
Sealy, *Lt.* Alfred Edwd., I.S.C., *actg. Qr.-Mr.* (2) *4th Gurkhas* '96 (Bakloh), *l.* '93, *b.* '70.
,, *Lt.-Col.* Chas. Wm. Hy., I.S.C., *polit. emplmt. as Alienation Settlement Officer* (Junaghad), *l.c.* '92, *b.* '46.
,, *Lt.* Geoffrey O. F., *I.M.S.* (Bombay), *l.* '97, *b.* '72.
,, *Hon. Lt.-Col.* Humphrey, *late Ches. R., ret.* '85, *h.l.c.* '85, *b.* '45.
Seaman, *Brig.-Surg. Lt.-Col.* A. B., *late I.M.S., ret. b.s.l.c.* '91, AFGHAN '79-80, ○, BURMA '85-6, ○|, LUSHAI '89, *hon. mem.*, WAZIRISTAN '94, |.
,, *Capt.* Edwin C., R.E. (Malta), *c.* '96, *b.* '67.
,, *Hon. Capt.* James T., *Qr.-Mr. 1st W. Rid. R.* (Dover), *h.c.* '98, *b.* '48, ABYSSINIA '67-8, ○.
rn. ,, *Asst. Paym.* Tom, *Boscawen* (Portland), *a.p.* '86, *H.M.S. Victoria* '93.
,, *Hon. Dep.-Insp.-Gen.* Wm. Campbell, M.D., *late Med. Dept., ret.* '65, *h.d.i.g.* '66.
Searight, *Lt.* Hugh F., *1st* (*K.*) *D.G.* (Dublin), *l.* '96, *b.* '75.
,, *2nd Lt.* James G. L., *1st R. Scots* (Glasgow), '98, *b.* '78.
Searle, *Capt.* (*tempy. Maj.*) Alfred Ernest Stuart, I.S.C., *actg. 2nd commg. 14th Bomb. Inf.* '95 (Poona), *c.* '90, *b.* '60, BURMA '85-6, ○|.
,, *Maj.-Gen.* Arthur Thaddeus, I.S.C. (*Unemp. Sup. List*), *m.g.* '93, *u.s.l.* '88, *b.* '30.
,, *Lt.* Aubrey Vivian, I.S.C., *20th Madr. Inf.* (Miranshah), *l.* '94, *b.* '73.
,, *Capt.* Chas. Thos. Arnaud, I.S.C., *Wing Comdr. 36th Sikhs* '98 (Rawal Pindi), *c.* '94, *b.* '63, TIRAH EXP. '97 (severely wounded), ○|.
,, *Lt.* Percy C., I.S.C., *Qr.-Mr. 9th Bomb. Inf.* (Ahmednagar), *l.* '89, *b.* '69.
Sears, *Capt.* James W., *1st S. Staff. R.* (Kinsale), *c.* '89, *b.* '61, EGYPT '82, ○, ✠, RIEL REBELLION '85, *desp.*, ○.
rn. **Seath,** Thos. W. S., *Doris* (Cape), *clk.* '97, BENIN '97, *desp.*, ○|.
Seaton, *Col.* Wm. Jno., I.S.C. (*Unemp. Sup. List*), *c.* '85, *u.s.l.* '93, *b.* '36.

Digitized by Google

Secoombe, *Capt.* Archbd. K., *A.S.C., c.* '94, *b.* '68.
rn. ,, *Fl. Paym.* John W., *Royal Sovereign* (Mediterranean), *f.p.* '91, SUAKIN '84-5, O!, ✱.
rn. ,, *Dep.-Insp.-Gen.* Thos., M.D., *ret.* '80, *d.i.g.* '80, KAFFIR WAR '81, O, BURMA '82, *desp.*, *prom.*, O!.
,, *Hon. Lt.-Col.* Thos. Strong, *late R.A., ret.* '81, *h.l.c.* '81, *b.* '40.
Seckham, *Lt.* Douglas T., *2nd N. Staff. R.* (Belfast), *l.* '97, *b.* '73.
rn. **Secretan,** *Sub-Lt.* Edwd., *Revenge* (Mediterranean), *s.l.* '96.
Seddon, *Capt.* Edwd. McM., R.A., *Adjt. Devon. Art.* '98 (Devonport), *c.* '98, *b.* '67.
,, *Col.* Hy. Cooper, *late R.E., ret.* '87, *c.* '85, *b.* '37.
,, *Capt.* Thos. Young, I.S.C., *34th Pioneers* '90 (Umballa), *c.* '96, *b.* 64, ZHOB VALLEY '90.
Sedgefield, *Maj.* Arth. R. Wyatt, *I.M.S., Supt. of the Opium Factory* '91 (Ghazipur), *m.* '92, *b.* '54.
Sedgwick, *2nd Lt.* Francis R., R.A., *No.* 59 *Batt.* (Nowgong), '96, *b.* '76.
rn. ,, *Dep.-Insp.-Gen.* Henry N. M., *ret.* '92, *d.i.g.* '92, ABYSSINIA '68, *desp.*, *prom.*, O, EGYPT '82, O!, ✱, *3rd cl.* Medj.
,, *Lt.-Col.* Wm., *late R.E., ret.* '94, *l.c.* '88, *b.* '41.
Seiley, *Hon. Lt.-Col.* Fredk., *late 48th Foot, ret.* '80, *h.l.c.* '81, *b.* '37, CHINA '60, O!.
Seel, Molyneux-, *Capt.* Edwd. H., *R. Scots* (*Adjt. Qn's. Rif. Vol. Brig.* '94), *c.* '93, *b.* '62.
,, **Molyneux-,** *Maj.* Edmund H., *L'pool R., Dist. Insp. of Musketry, S.E. Dist.* '96 (Dover), *m.* '96, *b.* '57.
,, **Molyneux-,** *Lt.* Louis E. H., *2nd Bord. R.* (Quetta), *l.* '96, *b.* '72.
rn. **Segrave,** *Lt.* John R., *Swallow* (South-East America), *l.* '93.
,, *Capt.* Thos. L., *R. Ir. R., Adjt. 3rd Admin. Battn. N.W.P. Vols.* '96 (Allahabad), *c.* '91, *b.* '61, HAZARA EXP. '88, O!.
,, *2nd Lt.* Wm. Henry Erik, *1st High. L.I.* (Devonport), '98, *b.* '75, CRETE '98 (wounded), *desp.*
rn. **Selby,** *Capt.* Henry D., *ret. c.* '71, SYRIA '40-1, O, CRIMEA '54 (*with Naval Brig.*), O!, ⊛, Greenwich Hosp. pension '94.
,, *Brev.-Col.* Henry O., R.E., *Supt. Engr. 2nd cl., Sec. to Govt. Pub. Works Dept.* (*Rly.*) (Bombay), *b.c.* '98, *b.* '47, AFGHAN WAR '79-80, *desp*, O.
,, *Lt.* Robert, M.B., *R.A.M.C.* (Aldershot), *l.* '98, *b.* '75.
,, *Capt.* Wm., D.S.O., *I.M.S., Senr. Med. Offr.* (Dehra Dun), *c.* '97, *b.* '69, TIRAH EXP. '97, *desp.*, O!, D.S.O.
Selby-Donaldson, *Hon. Asst.-Commy.-Gen.* R. G., *late Comst. & Transpt. Dept., ret.* '80, *h.a.c.g.* '80.
Selby-Smyth, *Lt.-Col.* Edwd. Guy, *late R. Ir. R., ret.* '96, *l.c.* '95, *b.* '51.
Selfe, *Lt.-Col.* Sydney Gerard Fredk., *late R.A., ret.* '94, *l.c.* '94, *b.* '47, BURMA '87, O!.
Seligman, *Lt.* Herbert S., R.A., *No.* 28 *Batt.* (Athlone), *l.* '95, *b.* '72.
Sellar, *Capt.* D. Plenderleath, *4th (R.I.) D.G.* (Rawal Pindi), *c.* '94, *b.* '66.
,, *Lt.* Thos. B., *2nd K.O.S.B.* (Cawnpore), *l.* '91, *b.* '65, CHITRAL '95, O!, TIRAH EXP. '97.
,, *Capt.* Walter D., *1st K.O.S.B.* (Dublin), *c.* '92, *b.* '62, SOUDAN '88, O!, ✱.
rn. **Sellex,** *Asst. Engr.* John W. J., *Ramillies* (Mediterranean), *a.e.* '96.
Sellick, *Maj.* Jas. Henderson, *I.M.S.* (Insein), *m.* '98, *b.* '63.
rn. **Sells,** *Mid.* Wm. F., *Ramillies* (Mediterranean), *m.* '96.
Selous, *Lt.* Harry D. (*depôt*), *Bedf. R.* (Bedford), *l.* '96, *b.* '73.
,, *Lt.* Reginald, *2nd York & Lanc. R.* (Agra), *l.* '97, *b.* '74.
Selwyn, *Capt.* Chas. Hy., *p.s.c.*, I.S.C., *Asst. Sec. Mil. Dept. Ind. Govt.* (Simla), *c.* '94, *b.* '63, BURMA '86-7, O!, CHITRAL RELIEF '95, O!.
rn. ,, *Adm.* Jasper Henry, *ret. list* '68, *a.* '85, CHINA '57, *desp.*, O!.
Semini, *Capt.* Victor, *p.s.c., Leic. R., D.A.A.G. Canada,* '95 (Halifax), *c.* '87, *b.* '57.
rn. **Sempill, Forbes-,** *Sub-Lt.* Hon. Arth. L. O., *Centurion* (China), *s.l.* '97.
,, **Forbes-,** *Capt.* Hon. Douglas, *2nd Sea. Highrs.* (Dover), *c.* '94, *b.* '65, HAZARA EXP. '91, O!, CHITRAL '95, O!.
,, **Forbes-,** *Capt.* Hon. John (Master of Sempill), *R. Highrs., Adjt. 5th Vol. Battn.* '96 (Birnam), *c.* '91, *b.* '63.
Semple, *Hon. Dep.-Surg.-Gen.* Andrew, M.D., *late Med. Dept., ret.* '81, *h.d.s.g.* '81, CRIMEA '54-5, *desp.*, O!, ABYSSINIA '67-8, O, ZULU WAR '79 (Ulundi), *desp.*, O!.
,, *Maj.* David, M.B., *R.A.M.C., Asst.-Prof. of Pathology, Army Med. School* (Netley), *m.* '95, *b.* '56.
,, *Maj.* John, *R.A.M.C., Senr. Med. Offr.* (Kasauli), *m.* '93, *b.* '55.
rma. **Senior,** *Lt.* Guy, *Monarch* (Cape), *l.* '94, *b.* '75.
,, *Capt.* Hy. Wm. Richd., I.S.C., *20th Punj. Inf.* '95 (Delhi), *c.* '97, *b.* '66, BURMA '87-9, O!, MANIPUR '91, !, WAZIRISTAN '94-5, !.
,, *2nd Lt.* John W. P., *1st Bord. R.* (Malta), '97, *b.* '73.
,, *Hon. Col.* Thos. Palmer, C.B., *Ch. Paym. W. Dist.* 84 (Devonport), *h.c.* '87, *b.* '40.
rn. **Sennett,** *Engr.* Marrack, *Otter* (Barrow), *e.* '90.
Seppings, *Lt.* John W. H., *1st R. Dub. Fus.* (Aldershot), *l.* '97, *b.* '73.
,, *Brev.-Col.* Thos. J., *late commg. 2nd Yorks. L. I., ret.* '94, *b.* '48, AFGHAN '78-80, O!, N.W. FRONTIER '98.
rn. **Sequeira,** *Surg.* Walter S. H., M.B., *s.* '96.
rn. **Sercombe,** *Engr.* Fras. J., *Racer* (Dartmouth), *e.* '94.
Sergison, *Lt.* Chas. W., *1st Sc. Gds.* (Tower), *l.* '91, *b.* '67.
Serjeantson, *Lt.* Cecil M., *2nd Leic. R.* (*Depôt*, Leicester), *l.* '93, *b.* '71.
rn. **Serle,** *M.-Engr.* Richd. T., *ret. list* '95, *f.e.* '96, SUAKIN '84-5, O!, ✱.
Serocold, Pearce-, *Capt.* Eric, *2nd K. R. R.* (India), *c.* '97, *b.* '70.
Servante, *Hon. Maj.* Chas. Edward, *late R.M.L.I., ret.* '80, *h.m.* '80, *b.* '38, CHINA '57-60, O!!.
rn. **Seton,** Alexr. C., *Hannibal* (Mediterranean), *nav. cad.* '98.
,, *2nd Lt.* Alexr. M., R.A., *No.* 6 *Co.* (Dover), '96, *b.* '75.
,, *Capt.* Bruce Gordon, *I.M.S., Med. Offr.* (Agar), *c.* '95, *b.* '68, WAZIRISTAN '94-5, severely wounded.
,, *Hon. Lt.-Col.* Bruce Outram, *late R.* (*Bomb.*) *E., ret.* '86, *h.l.c.* '86, *b.* '41.
,, *Lt.* Cardon H., *Worc. R., Adjt. Burma Rly. Vols.* '96 (Rangoon), *l.* '92, *b.* '67.
,, *Maj.* Hy. J., *2nd commg. 2nd R. Ir. Rif.* '96 (Poona), *m.* '90, *b.* '54.

Digitized by Google

Seton, *Col.* Miles Chas., *late Hamps R., ret.* '94, *c.* '90, *b.* '38, CHINA '60, ○|, TAEPING REB. '62, AFGHAN '79-80, ○||, BURMA '85-6, ○|.

,, *Col.* Sir Wm. Samuel, Bt., I.S.C. (*Unemp. Sup. List*), *c.* '87, *u.s.l.* '95, *b.* '37 (Cushnie, Aberdeenshire), PERSIA '56-7 (*Mid. Indian Navy*), ○|, AFGHAN '81 (*Lt.-col.* I.S.C.), ○|.

,, *Maj.* Winton, *1st Leins. R.* (Halifax, N.S.), *m.* '92, *b.* '54.

Settle, *Col.* Hy. H., D.S.O., R.E., *Assist. Insp.-Gen. Fortif.* (War Office), *c.* '93, *b.* '47, NILE EXP. '84-5, *desp.*, ○|, ✠, *brev.-maj.*, SOUDAN '88-9-91, |, *desp.*, *brev. lt.-col. and clasp to* ✠ (*for Tokar*), *and cl.* Medj.

Settrington, *Capt.* Lord, *3rd R. Suss. R., Hon. A.D.C. to F.-M. Lord Roberts* '95 (Royal Hospital, Dublin), *c.* '96, *b.* '70.

rn. **Severn,** *Lt.* Cecil A., *Brisk* (Chatham), *l.* '96, GAMBIA '94, ○|.

Seward, *Brig.-Surg.* George Edwin, M.D., *late I.M.S., ret. b.s.* '84.

Sewell, *Hon. Inspg. Vet.-Surg.* H., *late A.V.D., ret.* '84, *h.i.v.s.* '84, CRIMEA '55, ○|, ⊕.

,, *Col.* Hy. Fane Haylett, I.S.C. (*Unemp. Sup. List*), *c.* '87, *u.s.l.* '95, *b.* '38, MUTINY '58.

,, *Maj.* Jno. Dalrymple Wm., *late Madr. S.C., ret.* '77, *m.* '73.

,, *Maj.* Jno. Hy., *p.s.c., late Norf. R., ret.* '97, *m.* '90, *b.* '49, *D.A.A.G. & A.A.G. Madr.* '90-5, AFGHAN '78-80, *desp.*, ○, TRANSVAAL CAMPAIGN '81, NILE EXP. '84-5, ○||, ✠, BURMA '89-90 (severely wounded), ○|.

,, *Lt.* Jonathan W. S., R.E., *6th Fortress Co. R.E.* (Gibraltar), *l.* '94, *b.* '72.

Sexton, *Lt.* Edmund G., *Bedf. R.*, I.S.C. '98, *l.* '98, *b.* '75.

,, *Brig.-Surg.* Edwd., M.D., *late I.M.S.*, MUTINY '57, CHINA '60, ○|, ABYSSINIA '67-8-90.

,, *Capt.* John Joseph O'Brien, I.S.C., *actg. and in commd. 10th Bomb. Inf.* '89 (Aden), *c.* '97, *b.* '66.

,, *Maj.-Gen.* Jno. Malone, I.S.C. (*Unemp. Sup. List*), *m.g.* '92, *u.s.l.* '87, *b.* '32, CRIMEA '54-5, (Alma, Inkerman, Sevastopol), *prom.* ○||, *Kt.* Leg. Hon., ⊕, MUTINY '58-9 (severely wounded), *desp.*, ○|.

,, *Maj.* Michael John, M.D., *R.A.M.C.* (Punjab), *m.* '97, *b.* '60.

,, *Hon. Col.* Michael John, *late R.A. ret.* '87, *h.c.* '87, *b.* '38.

Seymour, *Lt.* Archibald G., *and Dns.* (Edinburgh), *l.* '98, *b.* '75.

,, *Lt.-Col.* Chas., M.B., *R.A.M.C.* (Bengal), *l.c.* '98, *b.* '51, SOUDAN '85-6, ○||, ✠.

,, *and Lt.* Charles H. N., *and K.R.R.* (India), '97, *b.* '74.

rn. ,, *Lt.* Claude, *Immortalité* (China), *l.* '98.

,, *and Lt.* Edwd., *1st Gren. Gds.* (Wellington Bks.), '97, *b.* '77.

,, *Maj.* Edwd. H., *Ordn. Offr. 3rd cl.* '98 (Aldershot), *m.* '98, *b.* '60.

rn. ,, *Vice-Admiral* Sir Edwd. Hobart, K.C.B., *Com.-in-Ch. China* '97, *Centurion, b.* '40, *v.-a.* '95, BLACK SEA '54-5, ○|, ⊕, CHINA '57-62, ○||, W. AFRICA '70 (severely wounded), EGYPT '82, ○, ✠, *3rd cl.* Osm., A.D.C. '87-9, *R. Hum. Soc.* ○ '60.

rn. ,, *Sub-Lt.* Fras. E., *Gleaner* (Gravesend), '98.

rn. **Seymour,** *Asst.-Paym.* Frank M., *Grafton* (China), *a.p.* '95.

,, *Hon. Maj.-Gen.* Fredk. Horace Arthur, *late Rif. Brig., ret.* '87, *h.m.g.* '87, *b.* '36.

rn. ,, *Mid.* Lord Geo. F., *Renown* (N. America), *m.* '98.

,, *Maj.* Hy. Wm., I.S.C., *late 2nd commg. 16th Bomb. Inf.* '90, *m.* '95, *b.* '57, AFGHAN '80, ○, SOUDAN '85 (retired *9th* Dec. '98).

rn. ,, *Mid.* Hugh, *Handy* (China), *m.* '95.

,, *Lt.-Gen.* Lord Wm. Fredk. Ernest, *commg. Troops Dom. of Canada* '98 (Halifax), *l.g.* '96, *b.* '38, BALTIC '54, ○, CRIMEA '56, EGYPT '82, ○|, ✠, *3rd cl.* Osm. (formerly served in R.N.).

,, *Lt.-Gen. & Hon. Gen.* Wm. H., C.B., *Col. and D.G.* '94 (Army and Navy Club), *l.g.* '83, *b.* '29, CRIMEA '54-5, ○|||, ⊕, MUTINY '57-9, ○|, *brev.-maj.*, C.B.

rn. ,, **Culme-,** *Mid.* Evelyn, *Majestic* (Channel), *m.* '98.

rn. ,, **Culme-,** *Lt.* Michael, *Victoria & Albert* (Portsmouth), *l.* '89.

rn. ,, **Culme-,** *Admiral* Sir Michael, Bt., G.C.B., *Commr.-in-Ch.* '97 (Portsmouth), *Victory, a.* '93, *b.* '36, BURMA '52-3, ○|, BALTIC '54, ○, BLACK SEA '54-5, ○||, ⊕, *5th cl.* Medj., CHINA '58-60, ○|||, *1st cl.* Medj. '94, G.C.B. '97, A.D.C. '79-82.

Shadforth, *Maj.* Geo. A., *1st R. Dub. Fus.* (*Depôt*, Naas), *m.* '94, *b.* '56.

Shadwell, *Hon. Col.* Josiah Fitz-Thomas, *late 23rd Foot, ret.* '80, *h.c.* '80, *b.* '46.

,, *Capt.* L. Julius, *Suff. R., D.A.A.G.* (*for Instruction*), *Punjaub Comd.* '95 (Kasauli), *c.* '89, *b.* '60, HAZARA EXP., '88, ○|.

Shaftesbury, *Capt.* Earl of, *10th Hrs., late A.D.C. to Gov. of Victoria* (Canterbury), *c.* '98, *b.* '69.

Shafto, *2nd Lt.* Charles D., *1st Durh. L.I.* (Aldershot), '98, *b.* '78.

,, *2nd Lt.* Slingsby D., *Gren. Gds.* '99.

Shairp, *Lt.* Alexr., I.S.C., *11th Madr. Inf.* (Secunderabad), *l.* '97, *b.* '73.

,, *Lt.* Henry Frank, I.S.C., *19th Madr. Inf.* (Secunderabad), *l.* '98, *b.* '76.

,, *Hon. Lt.-Col.* Fras. Mordaunt, *late R.M.L.I., ret.* '86, *h.l.c.* '86, *b.* '42, ZULU WAR '79.

Shakerley, *Capt.* Ernest A., *and D. of Corn. L.I.* (Devonport), *c.* '97, *b.* '66.

,, *Lt.* Geoffrey C., *Adjt. 2nd K.R.R.* '95 (India), *l.* '93, *b.* '69.

rn. **Shakespear,** *Mid.* Chas. D. O., *Hood* (Mediterranean), *m.* '97.

,, *Hon. Maj.-Gen.* Chas. Maxtone, *late Madr. S.C., ret.* '76, *h.m.g.* '76.

,, *Capt.* Frank, I.S.C., *Adjt. 4th Beng. Cav.* '96 (Saugor), *c.* '98, *b.* '64.

Shakspear, *Col.* Geo. Robert James, I.S.C., *c.* '89, *b.* '42, SOUDAN '85, ○|, ✠, *desp.*, *brev. lt.-col.*, HAZARA '91, ○|, *desp.*

rn. ,, *Lt.* Hastings F., *l.* '91.

,, *Maj.* John, C.I.E., D.S.O., I.S.C., *polit. emplmt. Assam, Commr. Lushai Hills* (Aijal), *m.* '95, *b.* '51, LUSHAI '89, *hon. men.*, CHIN-LUSHAI '89-90, *desp.*, D.S.O., LUSHAI '92, *commg. the Exp.*

,, *Capt.* Leslie Waterfield, I.S.C., *civ. emplmt. Assam* '94, *Comdt. Naga Hills Mil. Police, c.* '92, *b.* '60, LUSHAI '89, ○|, CHIN-LUSHAI '89-90, |.

Digitized by Google

Shakspear, *Capt.* Wm. Fredc., I.S.C., *Squad. Comdr. 6th Beng. Cav.* '92 (Nowgong), *c.* '93, *b.* '61, CHITRAL '95, *desp.*, ○|, N.W. FRONTIER '97-8, ○|, *desp.*

,, *2nd Lt.* William H. I. (*unattached list*), I.S.C. '98, *b.* '78.

rn. ,, *Com.* Wm. P., *Coast Guard, Colossus* (Holyhead), *c.* '90, EGYPT '82, ○, ✠.

rm. ,, *Lt.* Wyndham A. B., *Majestic* (Channel), *l.* '97, *b.* '77.

Shanahan, *Capt.* Daniel Davis, *R.A.M.C.* (Dublin), *c.* '91, *b.* '63.

rn. **Shand,** *Surg.* Jonathan, M.B., *Brisk* (Chatham), *s.* '87.

rn. **Shanks,** *Paym.-in-Ch.* Hemsley H., *ret.*, *p.i.c.* '89, CRIMEA '54 (*A.D.C. to Capt. Dacres*), BLACK SEA '54, ○|, ⊕, JAPAN '63-4, *desp.*

rn. ,, *Paym.-in-Ch.* Henry H. P., *ret.*, *p.i.c.* '93, BLACK SEA '54-5, ○|, ⊕, BALTIC '55, TAEPING REB. '63-4.

,, *Maj.* Jas. Geo., F.R.G.S., *late R.M.L.I.*, *ret.* '78, *m.* '76, *b.* '34, CRIMEA '54-5, ○|, ⊕, *5th cl.* Medj.

Shanley, *Hon. Lt.-Col.* Wm. John, *late 16th Foot*, *ret.* '81, *h.l.c.* '81, *b.* '35.

Shannon, *Lt.-Col.* Thos. Patrick, *late A.S.C.*, *ret.* '96, *l.c.* '88, *b.* '47.

rn. **Shapcote,** *Fl.-Paym.* Chas. A., *ret. list* '70, *f.p.* '86.

rn. ,, *Paym.-in-Ch.* Fras. P., *ret. p.i.c.* '92.

rn. **Shapcott,** *Fl.-Engr.* Richd. A., *Vernon* (Portsmouth), *f.e.* '94.

rn. **Share,** *Paym.* Hamnet H., *Osborne* (Portsmouth), *p.* '98, EGYPT '82, ○, ✠.

Sharman, *Capt.* Eric H., *I.M.S.*, *Med. Offr. 6th Hyderabad Inf.* (Hingoli), *c.* '96, *b.* '65.

rn. **Sharood,** *Dep. Insp.-Gen.* Edwd. Julian, M.D., *ret.* '93, *d.i.g.* '93.

Sharp, *Capt.* Albert G. G., *2nd Leins. R.* (Barbados), *c.* '98, *b.* '69, WAZIRISTAN EXP. '84-5, ○|.

,, *Lt.* Alfred G., *1st Manch. R.* (Gibraltar), *l.* '97, *b.* '75.

,, *Hon. Lt.-Col.* Chas. Fredk., *late N. Staff. R.*, *ret.* '81, *h.l.c.* '81, *b.* '42.

,, *Vet.-Capt.* Frank Wm., *A.V.D.* (Aldershot), *v.c.* '94, *b.* '58, SOUDAN '85, ○|, ✠.

,, *Capt.* Fredk. L., R.A., *No. 25 Batt.* (Bangalore), *c.* '96, *b.* '67.

,, *Capt.* George E., *E. Lanc. R.*, *c.* '98, *b.* '71.

rn. ,, *Lt.* Hy. E., *Linnet* (China), *l.* '93.

rn. ,, *Lt.* Hy. W., *Severn* (Harwich), *l.* '83.

rn. ,, *Mid.* Theodore D., *Royal Oak* (Mediterranean), *m.* '97.

rn. ,, *Fl.-Engr.* Wm., *Ocean* (Devonport), *f.e.* '97, EGYPT '82, ○|, ✠.

,, *Hon. Lt.-Col.* Wm. Edwardes, *late R.A.*, *ret.* '84, *h.l.c.* '84, *b.* '42.

,, *Hon. Lt.-Col.* Wm. Granville, *late Madr. S.C.*, *ret.* '83, *h.l.c.* '83.

Sharpe, *Maj.* Alexr., M.D., *late A.M.S.*, *ret.* '97, *s.m.* '93, *b.* '57.

,, *Maj.-Gen.* Chas. Ferguson, I.S.C. (*Unemp. Sup. List*), *u.s.l.* '91, *m.g.* '92, *b.* '33, MUTINY '57-8, *desp.*, ○.

rn. ,, *Staff Paym.* Edgar V., *ret. list* '91, *s.p.* '95, ZULU WAR '79, ○.

,, *Maj.* Edwd. J., *p.s.c.*, *1st Middx R.* (Wellington, Madras), *m.* '95, *b.* '58, ZULU WAR '79, ○|.

,, *Maj.* James B., R.E., *p.s.c.* (Chester), *m* '91, *b.* '52, AFGHAN WAR '78-80, *desp.*, ○.

,, *Capt.* Wilfred S., *4th R. Ir. Rif.*, *2nd in Commd. Frontier Police* '94 (Sierra Leone), *c.* '93 (*late 6th Dns.*).

rn. **Sharples,** *Staff Surg.* Chas. W., *Furious* (Channel), *s.s.* '93.

,, *Hon. Maj.* James, *late Qr.-Mr. R.H.G.*, *ret.* '81, *h.m.* '81, *b.* '26.

rn. **Shattock,** *Com.* Bellett, *ret. c.* '77.

rn. ,, *Engr.* Thos., *e.* '97.

Shaw, *Capt.* Alexr. Jas., I.S.C., *15th Madr. Inf.* '96 (Port Blair), *c.* '94, *b.* '62, BURMA '85-7, ○|.

,, *Maj.* Alfred Abraham, *late Madr. Inf.*, *ret.*, *m.* '62.

,, *Col.* Alexr. Jno., *late Madr. Inf.*, *ret.* '97, *c.* '90, *b.* '40.

,, *Surg. Lt.-Col.* Chas. Edwd. Martin, *late A.M.S.*, *ret.* '85, *s.l.c.* '84, RED RIVER EXP. '70.

,, *Lt.-Gen.* Clement Robt., I.S.C. (*Unempl. Sup. List*), *u.s.l.* '87, *l.g.* '92, *b.* '29, PUNJAB '48-9, ○, MUTINY '57-8 (siege of Lucknow), ○|.

,, *Lt.-Gen.* David, I.S.C. (*Unemp. Sup. List*), *u.s.l.* '87, *l.g.* '92, *b.* '29, MOPLAH '49-51, BURMA '85-6 (*commg. at base*), *desp.*

,, *Capt.* David Geo. Levinge, I.S.C., *1st Punj. Cav.* '94 (Edwardesabad), *c.* '90, *b.* '60, AFGHAN '79-80, ○|, ZHOB VALLEY '90, WAZIRISTAN '94-5, ○|.

rn. ,, *Insp.-Gen.* Doyle Money, C.B., *ret.* '92, *i.g.* '88, *b.* ' ( ), CRIMEA '54 (with Naval Brigade), BLACK SEA '54-5, ○|, ⊕, CHINA '57-60, *desp.*, *prom.*, ○||, ABYSSINIA '68, ○, EGYPT '82, ○|, ✠, C.B.

,, *Hon. Col.* Edwd. William, *late Madr. S.C.*, *ret.* '83, *h.c.* '83.

,, *Col.* Elphinstone, I.S.C., (res. out of India), *c.* '87, *b.* '41, AFGHAN '79-80, ○.

,, *Col.* Elphinstone, I.S.C. (*Unemp. Sup. List*), *u.s.l.* '97, *c.* '87, *b.* '41, *Asst. Judge Adv.-Gen. Beng.* '88-93, AFGHAN '79-80, ○.

rn. ,, *Surg.* Ernest A., B.A., M.B., *R.M. Dispens.* (Plymouth), *s.* '91.

,, *Capt.* Fras. S. K., *2nd Hamps. R.* (Cork), *c.* '98, *b.* '71.

,, *Capt.* Fredc. C., *1st Derb. R.* (Malta), *c.* '89, *b.* '61, EGYPT '82, ○, ✠.

,, *Maj.* Geo. Jocelyn, I.S.C., *2nd commg. 6th Madr. Inf.* '93 (Jhansi), *m.* '98, *b.* '57, BURMA '88-9, ○|.

,, *Lt.* Harold, *2nd Lanc. Fus.* (Malta), *l.* '98, *b.* '75.

,, *Lt.* Herbt. Stuart, I.S.C., *42nd Gurkhas* (Shillong), *l.* '90, *b.* '67.

,, *2nd Lt.* H. M. D., I.S.C. (*unattached*) '98.

,, *Lt.-Col. & Hon. Maj.-Gen.* Hugh, C.B., V.C., *late R. Ir. Rif.* (Victoria Grove, Southsea), *m.g.* '87, *b.* '39, NEW ZEALAND '65-6, *desp.*, ○, V.C., AFGHAN '79-80, ○, SOUDAN '84-5, *commg. 1st R.I.R.*, *desp.*, ○|, ✠, C.B.

,, *Capt.* James, *2nd Sco. Rif.* (Aldershot), *c.* '86, *b.* '60, HAZARA EXP. '88.

,, *Hon. Brig.-Surg.* Jas. Alexr., M.D., *late A.M.S.*, *ret.* '85, *h.b.s.* '85, EGYPT '82, *desp.*, ○|, ✠, SUAKIN '85, *desp.*, |.

,, *Hon. Lt.-Col.* Jno. Hay, *late R. Innis. Fus.*, *ret.* '81, *h.l.c.* '81, *b.* '40, MUTINY '57-9, ○.

rma. ,, *Lt.* James D. H., *l.* '96, *b.* '77.

rn. ,, *Assist.-Engr.* (*proby.*), Jas. F., *Devastation* (Gibraltar), *a.e.* '98.

,, *Maj.* Robt. Leith, *late R. Dub. Fus.*, *ret.* '88, *m.* '81, *b.* '46.

,, *Lt.* Sidney H., *2nd Wilts R.* (Guernsey) '95, *b.* '72.

Digitized by Google

Shaw, *Hon. Lt.-Col.* Wilkinson, *p.s.c., late* 10*and Foot, ret.* '86, *h.l.c.* '80, *b.* '35, N. ZEALAND '63-4, ○.
,, *Hon. Lt.-Col.* Wm. Edwd., *late* 3*rd D.G., ret.* '78, *h.l.c.* '81, *b.* '36, MUTINY '58-9, ○, N.W. FRONTIER '63 (*Eusofzai*).
,, 2*nd Lt.* Wm. D., 2*nd R. Scots* (Mandalay), '96, *b.* '76.
Shawyer, *Hon. Lt.* Alfred C., *Rg.-Mr.* 6*th Dns.* (Dundalk), *h.l.* '92, *b.* '59.
rn. ,, *Insp.-Mach.* Jas. A., *ret. i.m.* '97.
Shea, *Col.* Hy. Jno. Fras., *late R.A., ret.* '93, *c.* '85, *b.* '37.
,, *Lt.* John S. M., I.S.C., *Adjt.,* 15*th Beng. Lrs.* (Ferozepore), *l.* '90, *b.* '69.
,, *Hon. Maj.* Wm., *late Qr.-Mr. Durh. L.I., ret.* '86, *h.m.* '86, *b.* '33, N. ZEALAND '63-6, ○.
rn. **Shean,** *Insp.-Mach.* Fredk. E., *i.m.* '92.
Shearer, *Maj.* Johnston, D.S.O. *I.M.S., Sec. to Surg.-Gen. Gore,* '98 (Simla), *m.* '92, *b.* '52, EGYPT '82, ○, ✠, BURMA '87-8, ○‖, HAZARA EXP. '91, |, MIRANZAI (2*nd*) EXP., |, WAZIRISTAN '94-5, *desp.,* N.W. FRONTIER '97, *desp.,* D.S.O.
Shearman, *Lt.* Eustace R. A., 10*th Hrs.* (Canterbury), *l.* '97, *b.* '75.
,, *Hon. Lt.-Col.* Fras., *late* 1*st W.I.R., ret.* '77, *h.l.c.* '77, *b.* '34.
rn. **Shearme,** *Asst.-Paym.* Edwd. H., *Royal Arthur* (Australia), *a.p.* '97.
rn. **Shee,** *Lt.* Richd. J., *Daphne* (China), *l.* '98.
,, **Archer-,** *Lt.* Martin, *Adjt.* 19*th Hrs.* (Secunderabad), *l.* '97, *b.* '73.
Sheehan, *Hon. Maj.* Patk. Edmd. Campbell, *Paym.* '85 (Malta), *h.m.* '95, *b.* '53, ZULU '79, ○|, AFGHAN '79-80, ○.
Sheckleton, *Dep.-Surg.-Gen.* J. F., M.B., *late I.M.S., ret. d.s.g.* '73.
rn. **Sheen,** *Engr.* Chas. C., *Powerful* (China), *c.* '96.
Sheil, *Maj.* Hy., *late R.A., ret.* '89, *m.* '81, *b.* '39.
Shekleton, *Maj.* (*brev. lt.-col.*) Hugh P., *p.s.c. S. Lanc. R.* (Egyptian Army), *m.* '98, *b.* '60, DONGOLA 96, *desp., brev. maj.,* NILE EXP. '98 (wounded at the Atbara), *desp.*
Sheldrake, *Maj.* Edwd. N., *R.A.M.C., Surg.-Maj. to* 2*nd Gren. Gds.* (Gibraltar), *m.* '96, *b.* '58.
rn. **Shelford,** *Lt.* Thos. L., *Alacrity* (China), *l.* '92.
Shelley, *Capt.* Archibald D. G., R.E., *Agent. S.I. Rly.* (Trichinopoly), *c.* '90, *b.* 62.
,, *Lt.* Bertram A. G., R.E. (London), *l.* '91, *b.* '69.
,, *Col.* Henry Richard, *late Madr. Inf., ret.* '97, *c.* '89.
,, *Lt.* Jno. C. E., 2*nd Sc. Gds.* (Windsor), *l.* '97, *b.* '71.
,, *Maj.-Gen.* Thomas Martin, *late Beng. Inf., u.s.l.* '87, *m.g.* '90, *b.* 29, MUTINY '57-8 (wounded at Delhi), ○|.
rm. **Shelton,** *Lt.* Chas., *l.* '98, *b.* '79.
rn. **Shenton,** *Lt.* John T., *Thetis* (Mediterranean), *l.* '95.
Shephard, *Maj.* Charles Sinclair, D.S.O., *late R. Fus., ret.* '91, *m.* '90, *b.* '48 (*Residence* Southcot, Dorchester), *now maj.* 4*th Som. L.I., and Brig.-Maj. Western Counties Vol. Brig.* '95 (Bath), ZULU WAR '79, ○, BURMA '86-7 (*Staff Offr. to Brig.-Gen.*), *desp.,* D.S.O.
rn. ,, *Mid.* Hardinge L., *Magnificent* (Channel), *m.* '98.
Shepherd, *Col.* Chas. Edwd., I.S.C., *Pub. Works Dept., c.* '90, *b.* '43.
Shepherd, *Col.* Chas. H., D.S.O., *late* 2*nd Norf. R., now commg.* 9*th Regtl. Dist.* '98 (Norwich), *c.* '97, *b.* '61, BURMA '87-9, *desp.,* ○|, D.S.O. '89, CHIN-LUSHAI EXP. '89-90.
rn. ,, *Surg.* Cyril, *Victory* (Portsmouth), *s.* '98.
rn. ,, *Paym.-in-Ch.* Jno. G., *ret. p.i.c.* '85, EGYPT '82, ○, ✠.
,, *Hon. Maj.* Thos. Viret, *late Leins. R., ret.* '83, *h.m.* '83, *b.* '45, *Lt. New Zealand Mil.* '69 (Wellington, N.Z.).
,, *Lt.-Col.* William, *late R.* (*Beng.*) *E., ret.* '91, *l.c.* '89, *b.* '24.
Sheppard, *Lt.-Col.* Chas. Hy., *late I.S.C., ret.* '94, *l.c.* '88, *b.* '45, AFGHAN '79-80 (*Transp. Offr. Khyber Line*), ○, BURMA '85-8, *desp.* (twice), ○‖.
,, *Hon. Capt.* Chas. Lee, *Qr.-Mr. Nav. Ord. Store Dept.* '85 (Woolwich), *h.c.* '85, *b.* '52, EGYPT '82, ○, ✠, SOUDAN '84-5, *desp.,* |, *capt.*
rn. ,, *Lt.* Geo. G. B., *ret.* '98, *l.* '90, EGYPT '82, ○, ✠.
,, *Lt.* Geo. Sidney, I.S.C., 9*th Beng. Lrs., Asst. Mil. Accountant* '97 (on leave, England), *l.* '90, *b.* '67.
,, *Lt.* Herbert C., R.A., *No.* 9 *Batt.* (Limerick), *l.* '92, *b.* '69.
,, *Capt.* John F. 2*nd R. Dub. Fus.* (Maritzburg), *c.* '88, *b.* '59.
,, *Hon. Maj.-Gen.* Ponsonby, *late* 2*nd W.I.R., ret.* '87, *h.m.g.* '87, *b.* 42.
,, *Lt.* Seymour H., R.E., 5*th Co. Beng. S. & M.* (Peshawar), *l.* '93, *b.* '69, WAZIRISTAN '94-5, N.W. FRONTIER '97-8, *desp.,* ○‖.
rn. ,, *Lt.* Thos. D. L., *Eclipse* (E. Indies), *l.* '89.
,, *Lt.* Thos. W., 2*nd L'pool R.* (Belfast), *l.* '95, *b.* '73.
Sheppee, *Hon. Lt.-Col.* Fras. Faulkner, *late R.* (*Bomb.*) *A., ret.* '72, *h.l.c.* '72.
Sherard, *Capt.* Ralph Woodchurch, I.S.C., 5*th Bomb. Cav.* '89 (Fort Sandeman), *c.* '90, *b.* '60, AFGHAN '79-80, ○.
rn. ,, *Com.* Rt. Hon. Lord, *ret. c.* '87.
rn. **Sherbrooke,** *Sub-Lt.* Hy. G., *Hannibal* (Mediterranean), *s.l.* '97.
,, 2*nd Lt.* Nevile H. C. R.A., *No.* 91 *Batt.* (Waterford) '98, *b.* 80.
rn. ,, *Com.* Wm., *ret. c.* '73.
Sherer, *Lt.* Jas. D., R.A., *No.* 41 *Co.* (Portsmouth), *l.* '92, *b.* '70.
,, *Lt.* Jno. C., I.S.C., *Adjt.* 3*rd Punj. Cav.* '97 (Kohat), *l.* '89, *b.* '68, WAZIRISTAN '94-5, ○|.
,, *Hon. Maj.-Gen.* Joseph Ford, *late Beng. S.C., ret.* '79, *h.m.g.* '79, PUNJAB '48-9, ○|, MUTINY '59, thanked by Com.-in-Ch. and by Indian Govt., ○.
,, *Capt.* Lionel C., 1*st Leic. R.* (Maritzburg), *c.* '88, *b.* '61, DONGOLA '96, *desp.,* ○|.
Sheridan, *Lt.* Richd. Brinsley, 17*th Lrs.* (Ballincollig), *l.* '98, *b.* '74.
Sheringham, *Col.* Arth. Wm., *commg.* 2*nd Regtl. Dist.* '98 (Chester), *c.* '95, *b.* '44, BURMA '87-9, ○|.
Sherlock, *Hon. Maj.* Ephraim Thos., *late R. Highrs., ret.* '85, *h.m.* '85, *b.* '44.
,, 2*nd Lt.* Geo. Wright Stratford, I.S.C., 29*th Bomb. Inf.* (Hyderabad), '97, *b.* '77, N.W. FRONTIER '97, ○|.
,, *Lt.* John O., *Norf. R.*, I.S.C., 17*th Bomb. Inf.* (Mir Ali Khel), *l.* '95, *b.* '72.
,, *Maj.* W., *late half-pay, ret.* '81, *h.l.c.* '81.
,, *Hon. Lt.-Col.* Woodford Wright, *late* 109*th Foot, ret.* '78, *h.l.c.* '78, *b.* '36.

Digitized by Google

Sherman, *Hon. Maj.-Gen.* Stephen Wm. Barrow, *late Madr. S.C., ret.* '87, *h.m.g.* '87.

Sherrard, *Lt.-Col.* Chas. W., R.E., *commg. R.E. Sub-Dist.* (Chatham), *l.c.* '95, *b.* '48, ZULU WAR '79, ○|.

,, *2nd Lt.* Jas. Wm., I.S.C., *28th Madr. Inf.*, (Madras) '97, *b.* '77.

,, *Hon. Maj.* John Meade, *Staff Paym.* '95 (Guernsey), *h.m.* '86, *b.* '48.

,, *2nd Lt.* Laurence A., R.E., *School of Mil. Eng.* (Chatham), '97, *b.* '78.

Sherriff, *Lt.-Gen.* John Pringle, I.S.C. (*Unemp. Sup. List*), *u.s.l.* '91, *l.g.* '91, *b.* '31, MUTINY '57-8, *desp., brev. maj.*, ○|, LOOSHAI EXP. '71-2, ○|, DUFFLA EXP. '71-2, *desp.*, NAGA HILLS '75 *and* '79-80, *desp.*, |.

rn. **Sherrin,** Alwyne E., *Mars* (Channel), *nav. cad.* '97.

rn. **Sherris,** *Fl.-Paym.* Alfred H., *Vernon* (Portsmouth), *f.p.* '97.

rn. **Shersby, Robertson-,** *Com.* Thomas H., J.P., *ret. c.* '83.

Sherston, *Maj.* Chas. Davis, *late Rif. Brig., ret.* '89, *m.* '85, *b.* '52, ASHANTEE '73-4 (severely wounded), ○|.

,, *Maj* John, D.S.O., *A.A.G. Bengal* '99 (Meerut), *m.* '94, *b.* '57, AFGHAN '79-80, *desp.*, ○|||, ✱, BURMA '86-7, *desp.*, ○||, D.S.O. '87.

Shervinton, *Lt.-Col.* C. R., *late half-pay, ret.* '68.

,, *Hon. Dep.-Commy.-Gen.* Charles Robert, *late Commis. & Transp. Dep., ret.* '80, *lt.-col.* '68, *h.d.c.g.* '80, *b.* , CRIMEA '54-5 (Alma, Balaklava, Inkerman, Sebastopol), *desp., brev. maj.*, ○|||, ⊛, *5th cl.* Medj.

Sherwood, *Capt.* Harold J., R.E., *Commg. 5th Co., Beng. S. & M.* (Peshawar), *c.* '94, *b.* '65, CHIN-LUSHAI EXP. '89-90, *desp.*, ○|, N.W. FRONTIER '97.

,, *Maj.* Oliver C., *W.I.R., Ch. Ord. Offr. Home Dist.* '98 (Horse Guards), *m.* '98, *b.* '62, ASHANTI '95-6, ✱, hon. men. & granted pay of higher rank.

Shewan, *Lt.* Hugh M., *2nd R. Dub. Fus.* (Natal), *l.* '95, *b.* '70.

rn. **Sheward,** *Surg.* Chas. R., M.B., *Redpole* (China), *s.* '97.

Shewell, *2nd Lt.* Arth. L. D. I.S.C., *10th Beng. Inf.* (Dibrugarh) '96, *b.* '77.

,, *Capt.* Arth. Poole, I.S.C., *Qr.-Mr. 23rd Bomb. Inf.* '92 (Naisirabad), *c.* '98, *b.* '67.

,, *2nd Lt.* Eden F., R.A., *No.* 25 *Co.* (Hong Kong), '97, *b.* '77.

,, *Lt.* Edwd. W., *2nd R. Ir. Fus.* (Colchester), *l.* '94, *b.* '69.

rm. ,, *Lt.* Geo. L. F. (Chatham), *l.* '98, *b.* '78.

rm. ,, *Hon. Lt-Col.* Geo. Maunsell, *late Paym. R.M.L.I., ret.* '89, *h.l.c.* '89, *b.* '38.

,, *Maj.* Harry Williamson Macan, *late R.A., ret.* '98, *m.* '96, *b.* '58.

,, *Hon. Maj.-Gen.* Henry, *late Bomb. S.C., ret.* '78, *h.m.g.* '78.

rn. ,, *Surg.* Herbt. W. B., M.A., M.B., *Rodney*, (Queensferry), *s.* '98.

,, *Brev.-Maj.* Percy Garratt, I.S.C., *Actg. Mil. Acct. 3rd cl.* '98 (Madras), *c.* '96, *b.* '64, BURMA '85-7, ○|, MIRANZAI '91, N.W. FRONTIER '97, *desp.*, ○|, *brev.-maj.*

Shewen, *Maj.* Mansel Travers, I.S.C., *2nd commg. 4th Inf. Hyderabad Cont.* '94 (Ellichpur), *m.* '95, *b.* '62, EGYPT '82, ○, ✱, BURMA '85-7, ○|

,, **Tomlin-Money,** *Capt.* Robt. E., R.E. (*Mil. Wks. Dept. India* (on leave) *c.* '94, *b.* '66.

Shields, *Hon. Lt.-Col.* Geo., *Staff Paym.* '89 (Aldershot), *h.l.c.* '95, *b.* '39, AFGHAN '79-80, ○.

rn. ,, *Dep. Insp.-Gen.* Jno., *ret.* '87, *d.i.g.* '87, ZULU WAR '79 (*with Naval Brig.*), *desp.*, ○|.

Shillito, *Surg.-Maj.* William, *late I.M.S., ret. s.m.* '58.

rn. **Shillock,** *Asst.-Engr.* (*proby.*) Arth. E., *Royal Oak* (Mediterranean), *a.e.* '98.

Shine, *Maj.* James M. F., M.D., *R.A.M.C.* (Cahir), *m.* '97, *b.* '61.

rm. ,, *Lt.* John P., *l.* '94, *b.* '75.

Shinkwin, *Hon. Lt.-Col.* Robt. Stavely, *late 59th Foot, and Mersey Vol. Inf. Brig.* '90, *ret.* '82, *h.l.c.* '82, CHINA '56-7 (wounded) ○|.

Shipley, *Capt.* Chas. T., *R. Fus., Adjt. and V.B.* '96, *c.* '92, *b.* '63 (31, Great Smith Street, S.W.).

,, *Lt.* Harold, *1st North'n R.* (Fyzabad), *l.* '98, *b.* '74.

,, *Maj.* Mordaunt Lea, I.S.C., *13th Beng. Lrs.* '97 (Rawal Pindi), *m.* '98, *b.* '59, AFGHAN '79-80, ○.

Shipman, *Hon. Maj.* Enoch, *late Insp. of Army Schools, ret.* '84, *h.m.* '84.

,, *Hon. Capt.* Hy. Jas., *Insp. of Ord. Mach. 2nd cl.* (Bermuda), *h.c.* '97, *b.* '65.

Shippard, *Maj.* Walkinshaw Orlando Courtenay, *late R.A., ret.* '82, *m.* '82, *b.* '42, PERAK '75, *desp.*, ○|.

rn. **Shipster,** *Lt.* Henry R., *Colossus* (Holyhead), *l.* '95.

rn. **Shipton,** *Lt.* John P., *Katoomba* (Australia) *l.* '93, GAMBIA '94, ○|.

Shipway, *2nd Lt.* Guy M., *2nd Glouc. R.* (Jersey), '97, *b.* '77.

rn. ,, *Mid.* Hugh S., *Centurion* (China), *m.* '96.

Shircore, *Brig.-Surg.* Sarkin Michael, *late I.M.S., ret.* '85, *b.s.* '83.

rn. **Shirley,** *Com.* Arth. H., *Coast Gd., Collingwood* (Bantry), *c.* '95, NIGER '86, SUAKIN '88 (*and commg. Nav. Brig.*), *desp.*, ○|, ✱.

rn. ,, *Capt.* Evelyn W., *ret. c.* '92.

Shirreff, *Maj.* Geo. F. F., R.A., *No.* 43 *Batt.* (Shorncliffe), *m.* '89, *b.* '52.

Shirres, *Maj.* (*Brev. Lt.-Col.*) John Chivas, D.S.O., R.A., *No.* 8 *Batt. Mountain Art.* (Jutogh, Simla), *m.* '90, *b.* '54, AFGHAN WAR '78-80, *desp.*, ○||, MAHSOOD WUZEEREE EXP. '81, AKHA EXP. '83-4, ISAZAI EXP. '92, CHITRAL '95, *desp.*, ○|, D.S.O., N.W. FRONTIER '97, *desp., brev. lt.-col.* '98.

rn. **Shirvell,** *Fl.-Engr.* James, *Bellerophon* (Devonport), *f.c.* '96.

rn. ,, *Asst.-Engr.* James J., *Powerful* (China), *a.e.* '95.

rn. **Shone,** *Rev.* Samuel A., LL.D., B.A., *attached to Roy. Marines* (Portsmouth), *chapl.* '76, ZULA WAR '77-9, ○, EGYPT '82, ○, ✱.

,, *Lt.-Col.* (*Brev. Col.*), Wm. T., C.B., D.S.O., R.E., *Supt. Engr. 2nd cl. temp. Mil. Works Dept., S.E. Cir.* (Quetta), *l.c.* '96, *b.* '50, AFGHAN WAR '78-80, ○, MAHSOOD WUZEEREE EXP. '81, *desp.*, BURMA '85-7, ○||, D.S.O., MIRANZAI EXPS. '91, |, *desp., brev. lt.-col.*, CHITRAL '95, *commg. R.E. communications line, desp.*, C.B.

rn. **Shoolbread,** *Fl.-Engr.* Adam, *ret, list* '89, *f.c.* '90.

Shore, *Vet.-Lt.* Fredk. H., *A.V.D.* (S. Africa), *v.l.* '97, *b.* '74.

,, *Lt.-Col.* Hon. Fredk. Wm. Jno., *late R.A., ret.* '94, *l.c.* '94, *b.* '44 (Ballyduff, Thomastown, Co. Kilkenny).

Digitized by Google

rn. **Shore,** *Com.* Hon. Henry Noel, *ret. c.* '91, *b.* '47 (Mount Elton, Clevedon, Somerset).
,, *Hon. Maj.* John, *late Qr.-Mr. N. Staffs R., ret.* '87, *h.m.* '87, *b.* '36.
rn. ,, Lionel H., *Barfleur* (China), *nav. cad.* '98.
,, *Brev. Maj.* Offley Bohun Stovin Fairless, *p.s.c.*, I.S.C., *D.A.A.G. for Instr., Chakrata* '95 (on leave), *b.m.* '98, *b.* '63, TIRAH EXP. '97, *desp.*, ○|, *brev. maj.*
,, *Maj.* Robert, M.D., *I.M.S., Res. Surg.* (Jaipur), *m.* '95, *b.* '56.
,, *Vet.-Lt.* Walter F., *A.V.D.* (Madras), *v.l.* '94, *b.* '69.
rn. **Shorey,** *Ch.-Engr.* Chas. E., *Spanker* (Portland) *c.e.* '98.
Shorlt, *Hon. Maj.-Gen.* Alexr. Young, *late Bomb. S.C., ret.* '80, *h.m.g.* '80.
rn. **Short,** *Mid.* Adrian H., *Immortalité* (China), *m.* '96.
,, *Capt.* Anthony H., R.A., F *Batt. R.H.A.* (Sialkot), *c.* '90, *b.* '62, SUAKIN '85, ○|, ✱.
rn. ,, *Chief Engr.* Edwd. A., *Sharpshooter* (Partic. Serv.), *c.e.* '98.
,, *Vet.-Capt.* Fredk. John, *A.V.D.* (Aldershot), *v.c.* '90, *b.* '57.
,, *Qr.-Mr.* (*Hon. Lt.*) J. Bartholomew, *R.A.M.C.* (Crete), *h.l.* '94, *b.* '60, DONGOLA '96, ○!, *5th cl.* Medj.
,, *Hon. Lt.-Col.* Nash, *late L'pool R., ret.* '82, *h.l.c.* '82, *b.* '38, AFGHAN '78-9.
,, *and Lt.* Percy H., *1st Glouc. R.* (Calcutta), '95, *b.* '74.
,, *Lt.* Wm. A., R.A., C *Batt. R.H.A.* (Meerut), *l.* '94, *b.* '71.
,, **Burges-,** *and Lt.* Hubert G. R., *1st Som. L.I.* (Kaldana, Punjab) '98, *b.* '75.
Shortland, *Col.* Daniel Vincent, *late R.* (*Madr.*) *A., ret.* '93, *c.* '88, *b.* '41.
rn. ,, *Com.* Edwd. G., *Lion* (Devonport), *c.* '94.
rn. ,, *Lt.* Frederick W., *Coast Gd., l.* '79 (*ret.* '98).
,, *Maj.* Thos. Geo., *late E. Yorks R., ret.* '92, *m.* '90, *b.* '49, AFGHAN '79-80, ○.
Shortt, *Capt.* Alexr. G., R.A., *Adjt. Percy Vol. Art.* '97 (Alnwick), *c.* '96, *b.* '65.
,, *Capt.* F. de Sausmarez, *1st R. Sc. Fus.* (Landi Kotal), *c* '96, *b.* '64, NILE EXP. '84-5, ○||, ✱, N.W. FRONTIER '97, ○| (dangerously wounded).
rn. ,, *Capt.* Henry D., *ret. c.* '94, SYRIA '61, CRETE '66-7, EGYPT '82, ○, ✱.
,, *Maj.* Sausmarez D., *1st Norf. R.* (Allahabad), *m.* '97, *b.* '60.
Shoubridge, *Lt.* Chas. A. G., I.S.C., *l.* '97, *b.* '74.
,, *Lt.* Thos. H., D.S.O., *1st Dorset R.* (Cherat), *l.* '96, *b.* '71, N.W. FRONTIER '97, ○|, *desp.*, D.S.O.
Showers, *Capt.* Herbert Lionel, I.S.C., *Civ. Dept. Ind. Govt.* '90, *Actg. 1st cl. Asst. Polit. Agt.* (Zhob), *c.* '94, *b.* '61, SOUDAN '85, ○||, ✱.
rn. **Shrubsole,** *Asst.-Engr.* Percy J. *Majestic* (Channel), *a.e.* '98.
rm. **Shubrick,** *Capt.* Chas. L. (Portsmouth), *c.* '93, *b.* '63.
rn. **Shuckburgh,** *Com.* Chas. S., *ret. c.* '83, CRIMEA '54-6 (*with Naval Brig.*), ○|, ⊛, *5th cl.* Medj., CHINA '57 (*with Naval Brig.*), ○||, ASHANTEE '63, ○, CONGO RIVER '65, naval pension '85.
rn. ,, *Lt.* Geo. S., *Albacore* (Partic. Serv.), *l.* '83, HUASCAR '77.
Shuldham, *Hon. Lt.-Col.* Arthur Jas., *late 108th Foot, ret.* '69, *h.l.c.* '69, *b.* '24.
Shute, *Maj.* Arth. B., R.A., *No.* 6 *Co.* (Dover), *m.* '96, *b.* '58.
,, *Capt.* Cameron D., *p.s.c., and Rif. Brig.* (Crete), *c.* '95, *b.* '66.
,, *Lt.-Gen. & Hon. Gen.* Sir Chas. Cameron, K.C.B., *Col. 6th Dns.* '86 (Dimsdale, Bournemouth), *b.* '16, KURNOOL '39, CRIMEA '54-5, ○|||, ⊛, *5th cl.* Leg. Hon., *3rd cl.* Medj., *brev. lt.-col., desp.*
,, *Maj.* Gerald E., R.E., *Supt. of Instruction, Bomb. S. & M.* (Kirkee), *m.* '93, *b.* '54, AFGHAN WAR '79-80, ○.
,, *Maj.* Hy. G. D., *p.s.c., 3rd Cold. Gds.* (Wellington Barracks), *m.* '97, *b.* '60, EGYPT '82, ○|, ✱, SOUDAN '85, |.
,, *Hon. Lt. & Qr.-Mr.* Wm. J., R.E., *Sub. Min. Service* (Jamaica), *l.* '93, *b.* '51.
rn. **Shuter,** *Sub-Lt.* Joseph A., *Porpoise* (Australia), *s.l.* '96.
,, *and Lt.* Regld. G., *and R. Ir. Fus.* (Colchester), '95, *b.* '75.
Shuttleworth, *and Lt.* Allen R. B., I.S.C., *5th Bomb. Inf.* (Rajkot) '96, *b.* '73.
,, *Col.* Ashton John, *late R.A., ret.* '92, *c.* '90, *b.* '40.
,, *and Lt.* Digby Inglis, I.S.C., *3rd Gurkhas, with Gharwal Rif.*, '98 (Killa Drosh), *and l.* '96, *b.* '76.
rn. ,, *Staff-Surg.* Herbert P., *s.s.* '97.
rn. **Sibbald,** *Fl.-Surg.* Thos. M., *Centurion* (China), *f.s.* '96, HUASCAR '77, ZULU WAR '79, ○|.
Sibley, *Hon. Maj.-Gen.* Thos. Harmer, *late Bomb. S.C., ret.* '81, *h.m.g.* '81.
Siborne, *Hon. Maj.-Gen.* Herbt. Taylor, *late R.E., ret. h.m.g.* '82, *c.* '81, *b.* '26, KAFFIR WAR '51-3, ○.
Sibthorpe, *Surg.-Gen.* Chas. C.B., *I.M.S., Surg.-Gen. to Govt.* (Madras), *s.g.* '94, *b.* '47, AFGHAN '79-80, ○, BURMA '85-6, *desp.*, ○!, *brig.-surg.*
,, *Hon. Maj.-Gen.* Lester Horatio, *late Bomb. S.C., ret.* '85, *h.m.g.* '85, MUTINY '57, ○, AFGHAN '78-80, *desp.*, ○.
rn. **Siccama,** *Dep. Insp.-Gen.* Rinso Robt., *ret.* '90, *d.i.g.* '86, PERAK '75-6, ○, EGYPT '82, ○, ✱.
rn. **Sichel,** *Surg.* Gerald T. S. (Malta Hosp.), *s.* '94.
rn. **Siddalls,** John, *Eclipse* (E. Indies), *asst. clk.*, '98.
Siddons, *Lt.-Col.* Hy. Geo. Fombelle, *late R.A., ret.* '96, *l.c.* '90, *b.* '43, BURMA '85-9, ○||.
Sidebottom, Venner-, *Hon. Col.* Leonard, *late unattached, ret.* '81, *h.c.* '81, *b.* '29, CRIMEA '55, ○!, ⊛.
Sidney, *Maj.* Hon. Algernon, R.A., *No.* 31 *Batt.* (Hyderabad), *m.* '91, *b.* '54.
rn. ,, *Adm.* Fredk. Wm., F.R.G.S., *ret. list* '69, *a.* '96, Greenwich Hosp. pension '91.
rn. **Sieveking,** *Lt.* Fredk. S., *Coast Gd.* (Hull), *l.* '81.
Silcock, *Maj.* Alex., *I.M.S.* (Nagpur), *m.* '93, *b.* '57.
rn. **Silk,** *Paym.* Ernest E., *p.* '95, OIL RIVERS '83.
rn. ,, *Engr.* Ethelbert S., *Sturgeon* (Sheerness), *e.* '92, VITU '90, ○|.
Sill, *Maj.* John W., R.E., *Instr. of Mil. Topog. at R.M.A.* (Woolwich), *m.* '91, *b.* '52.
Sillem, *Capt.* Arnold F., *Adjt. 2nd R. W. Surr. R.* (Aldershot), *c.* '96, *b.* '65.
,, *Maj.* (*brev. Col.*) James, *Welsh R.* (Egyptian Army), *b.c.* '98 *b.* '59, SOUDAN '87-9, *desp.*, ○|, ✱, *3rd cl.* Medj., DONGOLA '96, *desp.*, *brev. lt.-col*, NILE EXP. '97, *desp.*, |, NILE EXP. '98, *desp.*, |.
rn. ,, *Mid.* William W., *Doris* (Cape), *m.* '98.

Digitized by Google

Sillery, *Capt.* Chas. Cecil Archibald, I.S.C., *6th Punj. Inf., Civ. Dept. Burma* '92, *Comdt. Chin Hills Mil. Police* (Falam), *c.* '94, *b.* '62, BURMA '85-7, ○|, *desp.*, MIRANZAI '91, |.

,, *Capt.* John Jocelyn D., I.S.C., *Wg. Offr. 25th Bomb. Inf.* (Naisirabad), *c.* '98, *b.* '66.

rn. **Sillince,** *Asst. Eng.* Wm. P. (Greenwich College), *a.e.* '97.

rn. **Silver,** *Asst. Paym.* Geoffray P., *Anson* (Mediterranean), *a.p.* '98.

,, *Capt.* J. Payzant, M.B., *R.A.M.C.* (Bengal), *c.* '97, *b.* '68.

rn. ,, *Lt.* Mortimer L'Estrange, *Royal Sovereign* (Mediterranean), *l.* '91.

,, *Capt.* W. Barrington, *1st R. Ir. Fus.* (Egypt), *c.* '95, *b.* '66.

rn. ,, *Nav. Instr.* Wm., *ret.* '94, *n.i.* '65, EGYPT '82, ○, ✱.

rn. **Silverlock,** *Capt.* William G., *ret. c.* '73, BRAZIL COAST '52-3, BALTIC '55, *desp.*, *prom.*, ○.

Silverthorne, *Capt.* James W. B., *2nd Yorks R.* (Peshawar), *c.* '88, *b.* '59.

rn. **Silvertop,** *Sub-Lt.* Arth. E., *Pigmy* (China), *s.t.* '97.

Sim, *Hon. Maj.-Gen.* Edwd. Coysgarne, *late R.E.*, *ret.* '84, *h.m.g.* '84, *b.* '38.

,, *Maj.* Geo. H., R.E. (Brighton), *m.* '92, *b.* '52, AFGHAN WAR '78-80, ○, SUAKIN '85, ○|, ✱.

,, *Hon. Maj.* Jas., *late Camp Qr.-Mr.*, (Aldershot), *ret.* '91, *h.m.* '87, *b.* '36, CRIMEA '54-6 (Alma, Balaclava, Inkerman, Redan, Sevastopol, Kinburn), (severely wounded), ○||||, *5th cl.* Leg. Hon., French & ℗.

Sime, *Lt.* Chas. G., (*dep.*), *R. Innis. Fus.* (Omagh), *l.* '95, *b.* '73.

rn. **Simmonds,** *Paym.-in-Ch.* Geo. W. D., *ret. p.i.c.* '85.

,, *Capt.* Percy R., R.A., *No.* 12 *Co.* (Singapore), *c.* '87, *b.* '60.

rn. ,, *Fl.-Paym.* Richd., *ret. f.p.* '86.

,, *Lt.-Col.* Wm. Allason, *I.M.S.*, *12th Beng. Cav.* (Peshawar), *l.c.* '95, *b.* '50, AFGHAN '78-80, ○||, BURMA '85-6, ○|, ISAZAI '92, CHITRAL RELIEF '95, *desp.*, ○|, TOCHI '97, *desp.*, |.

rn. **Simmons,** *Asst. Engr.* Fellowes T., *Mars* (Channel), *a.e.* '97.

rn. ,, *Fl.-Engr.* Geo. T., *Theseus* (Chatham), *f.e.* '97, EGYPT '82, ○, ✱.

,, *Field-Marshal* Sir John Lintorn Arabin, G.C.B., G.C.M.G., *Col.-Comdt. R.E.* '72, *f.m.* '90, *b.* '21 (36, Cornwall Gardens, S.W.), RUSSO-TURKISH WARS '54-55, as Her Majesty's Commissioner to Omer Pasha, *desp.*, gold medal and medal, CRIMEA '55, *desp.*, ○|, ℗, *Leg. Hon.*, *3rd cl.* Medj., *brev. lt.-col.*, C.B., received a sword of honour from the Sultan.

rn. ,, *Lt.* Percy W., *Amphion* (Pacific), *l.* '95, *b.* '75.

rn. ,, *Fl.-Engr.* Thos. F., *ret. list* '70, *f.e.* '85.

,, **Le-Breton-,** *Capt.* Geo. F. H., R.E., *commg. 35th Co. R.E.* (Pembroke Dock), *c.* '93, *b.* '64, HAZARA EXP. '91, ○| (*is Experimental Offr. R.E. Committee*),

Simms, *2nd Lt.* George Norman, *2nd R. Muns. Fus.* (Dinapore), '97, *b.* '75.

rn. ,, *Lt.* Hy. W., *Calliope* (Particular Service), *l.* '92.

Simms, *Rev.* John Morrow, B.A., *Presb. Chapl. 2nd cl.* '98 (Egypt), *b.* '54, NILE EXP. '98, ○|, *desp.*

Simon, *Lt.-Col.* A., *late Adjt. 4th Guernsey Mil.*, '59-78.

,, *Hon. Brig.-Surg.* George, M.D., *late Med. Dept.*, *ret.* '80, *h.b.s.* '80.

,, *Lt.* Herbert S. P., *1st D. of Corn. L.I.* (Lucknow), *l.* '96, *b.* '69.

,, *Lt.* Maximilian St. L., R.E. (Singapore), *l.* '98, *b.* '76.

Simonds, *Capt.* Cecil B., R.A., *Hong Kong Art.* (Hong Kong), *c.* '95, *b.* '67.

,, *Hon. Maj.-Gen.* Richd. Sanderson, *late Beng. S.C.*, *ret.* '83, *h.m.g.* '83, PUNJAB '48, ○, N.W. FRONTIER '54-5, ○|.

Simonet, *Hon. Maj.* John Fras., *Staff Paym.* '98 (Armagh), *h.m.* '94, *b.* '52.

Simons, *Hon. Maj.* Edmund, *late Qr.-Mr. R.A.*, *ret.* '87, *h.m.* '87, *b.* '32, CRIMEA '55, ○|, ℗, MUTINY '58, ○, BHOOTAN '65-6, ○|.

rn. ,, *Capt.* Ernest A. (Greenwich Coll.), *c.* '96.

,, **Money-,** *Lt.-Col.* John James, I.S.C. (res. out of India), *l.c.* '93, *b.* '44, AFGHAN '78-80, ○|, ✱, *desp.*, HAZARA EXP. '88, ○|.

Simpson, *Lt.-Col.* Alexr. Ward, *late R. Ir. R.*, *ret.* '92, *l.c.* '92, *b.* '47.

,, *Lt.* Arth. C. S. W., R.A., *Ceylon Art.* (Ceylon), *l.* '96, *b.* '73.

,, *Maj.* Arth. E., *2nd commg. 1st Manch. R.* '96 (Gibraltar), *m.* '90, *b.* '55, EGYPT '82, ○, ✱.

,, *Surg.-Gen.* Sir Benjamin, M.D., K.C.I.E., *late I.M.S.*, *ret.* '87, *s.g.* '85, *b.* '31, (77, Ashley Gardens, S.W.), *formerly Sany. Commr. Govt. of India*, K.C.I.E. '87.

,, *Hon. Lt.-Col.* Chas. Edwd. Pinckney, *late Worc. R.*, *ret.* '85, *h.l.c.* '86, *b.* '42.

,, *Maj.* Chas. H., *late Madr. S.C.*, *ret.* '90, *m.* '90.

,, *Lt.-Col.* Chas. Hamilton, *late High. L.I.*, *ret.* '89, *l.c.* '89, *b.* '48.

,, *Lt.* Chas. J., *1st Gord. Highrs.* (Edinburgh), *l.* '96, *b.* '73.

,, *Maj.* Chas. N., R.A., *No.* 23 *Batt.* (Trimulgherry), *m.* '91, *b.* '56.

,, *Maj.* Chas. R., *p.s.c.*, *2nd commg. 1st. Linc. R.* '96 (Secunderabad), *m.* '93, *b.* '56, NILE EXP. '98, *desp.*, ○|.

rn. ,, *Com.* Cortland H. *President* (W. I. Docks), *c.* '96, PERAK '74, ○|, SUAKIN '84-5, ○, ✱.

rn. ,, *Vice-Adm.* Cortland Herbert, J.P., *ret. list* '73, *v.a.* '89.

,, *Capt.* David, M.B., *I.M.S.*, *Dist. Med. Offr.* '98 (Coimbatore), *c.* 87, *b.* '59, CHIN-LUSHAI '88-90, ○|, MANIPUR '91, |.

,, *Surg.-Maj.* David, *late I.M.S.*, *ret.* '78, *s.m.* '71.

,, *Surg.-Maj.* Frank, *late Med. Dept.*, *ret.* '79, *s.m.* '76.

,, *Capt.* Fras. B., *2nd Dns.*, *Ord. Offr. 4th cl. & Adjt. A. Ord. Corps* '96 (Woolwich), *c.* '91, *b.* '59.

,, *Brig.-Gen.* Geo., C.B., I.S.C., *D.A.G. Madras* '95 (Ootacamund), *b.g.* '95, *b.* '45, BURMA '85-7, ○|, *desp.*, *br. lt.-col.*

,, *Col.* Geo. Bruce, *late Bomb. S.C.*, *ret.* '90, *c.* '88.

,, *Maj.* Geo. G., R.A., *Riding Estab.* (Woolwich), *m.* '94, *b.* '57, AFGHAN WAR '80, ○.

,, *Maj.* Hy. C. C. D., R.A., *Member* (*for Mountain A.*) *of Ord. Committee*, *No.* 4 *Batt. Mountain A.* (Newport, Mon.), *m.* '91, *b.* '54, BURMA '86-7, *desp.*, ○|.

Digitized by Google

rn. **Simpson,** *Engr.* James M., *Antelope* (Devonport), *c.* '91.
,, *2nd Lt.* John Chalmers, I.S.C., *4th Beng. Inf.* '97 (Fort William), *2nd lt.* '96, *b.* '76.
,, *Capt.* Osmond B., *1st R.W. Kent R.* (Dum Dum), *c.* 98, *b.* '68.
,, *Lt.-Col.* Richd. Salisbury, *late I.S.C., ret.* '94, *l.c.* '92, *b.* '44, ZHOB VALLEY '90.
,, *Hon. Lt.-Col.* Robt., *late A.P.D., ret.* '87, *h.l.c.* '87, ABYSSINIA '67-8, ○, SUAKIN '85, ○|, ✠.
,, *Hon. Capt. & Rg.-Mr.* Robert, R.A., *Staff, R.H.A. India* (Meerut), *c.* '91, *b.* '50.
,, *Hon. Lt.-Col.* Robt. Hamilton, *late A.P.D., ret.* '82, *h.l.c.* '82, NEW ZEALAND '63-5, ○.
,, *Col.* Robt. Jas. Brown, *late Madr. S.C., ret.* '88, *c.* '88, BURMA '85-6, (dangerously wounded), *desp.*, ○|.
,, *Maj.* Robert J. Shaw, M.B., *R.A.M.C.* (Cape), *m.* '95, *b.* '58.
,, *Hon. Lt.-Col.* Robt. Prioleau, *late 109th Foot, ret.* '82, *h.l.c.* '82, *b.* '39.
,, *Col.* Simon, *late R.A., ret.* '91, *c.* '90, *b.* '39.
,, *Col.* Thomas Thomson, C.B., *late Regtl. Dist., ret.* '93, *c.* '84, *b.* '39, (A. & N. Club), MUTINY '58, N.W. FRONTIER '59-60, ○|, ZHOB VALLEY '84, *desp.*
rm. ,, *Lt.* Wm. G., *D. of Wellington* (Portsmouth), *l.* '96, *b.* '76.
,, *Hon. Maj.-Gen.* Wm. Hy. Randolph, *late R.A., ret. h.m.g.* '80, *l.c.* '72, *b.* '30.
,, *Lt.* Wm. Hugh, I.S.C., *actg. Qr.-Mr.* 33rd *Madr. Inf.* (Keng Tung), *l.* '97, *b.* '75.
rn. **Sims,** *Rev.* Frederick A., M.A., *Caledonia* (Queensferry), *chapl.* '87, *nav. instr.* '89.
,, *2nd Lt.* Reginald F. M., 3rd *K.R.R.C.* (Kilkenny) '98, *b.* '78.
rma. **Simson,** *2nd Lt.* Arth. F., *2nd l.* '96, *b.* '78.
rn. ,, *Lt.* Geoffrey B.S., *Egeria* (Survg.Serv.), *l.* '98.
Sinclair, *Maj.*, (*temp. Lt.-Col.*) Alfred Law, D.S.O., I.S.C., *Comdt.* 29th *Bomb. Inf.* '96, and *comg. the Station* (Hyderabad), *m.* '94, *b.* '53, BURMA, '86-8, ○|, *desp.*, D.S.O.
rn. ,, *Sub-Lt.* Claud H., *Centurion* (China), *s.l.* '97.
,, *Col.* David M.B., *I.M.S., Hon. Surg. to H.E. the Viceroy & Ch. of the Civ. Med. Dept. in Burma* (Rangoon), *c.* '96, *b.* '47.
,, *Dep. Surg.-Gen.* Edwd. Malcolm, M.D., *late Med. Dept., ret.* '88, *d.s.g.* '81, CRIMEA '54-6, ○|, ⓣ, MUTINY '57-8, (siege of Lucknow) ○|, TRANSVAAL '81, *desp.*
rn. ,, *Lt.* Hugh F.P., *Sans Pareil* (Sheerness), *l.* '94.
,, *Maj.* (*Brev. Lt.-Col.*) Hugh M., R.E., *p.s.c., Mil. Works Dept.* (Ferozepur), *b.l.c.* '96, *b.* '55, ASHANTEE EXP. '95-6, ✠, hon. men., *brev. lt.-col.*
,, *Surg. Maj.-Gen.* James, M.D., *late A.M.S., Hon. Phys. to H.M., ret.* '92, *s.m.g.* '82, ABYSSINIA '67-8, *desp.*, *prom.*, ○, TRANSVAAL CAMPAIGN '81.
rn. ,, *Lt.* Joseph A. C. G., *l.* '95.
,, *Hon.-Col.* Rt. Hon. Lord, *late 59th Foot, ret.* '68, *h.c.* '79, (Herdmanston, Haddingtonshire), CRIMEA '54-6 (Balaclava, Inkerman, Sebastopol, Redan (severely wounded), and *A.A.G.* '55-6), *brev. maj.*, ○|||, ⓑ, ⓣ, NEW ZEALAND '61-2 (*Asst. Mil. Sec. & A.D.C. to Governor*), ○.
rm. ,, *2nd Lt.* Walter, *2nd lt.* '98.
rn. ,, **Alexander-,** *Lt.* Edwyn S., *Flag-Lt. to Sir M. Culme-Seymour, Victory* (Portsmouth), *l.* '90.
Singer, *Hon. Lt.-Col.* Geo. Hamilton, *Staff Paym.* '92 (Gibraltar), *h.l.c.* '97, *b.* '45, EGYPT '82, ○, ✠.
Singer, *Lt.* Chas. W., R.E., *No.* 1 *Co. Bo. S. & M.* (Kirkee), *l.* '93, *b.* '70.
rn. ,, *Vice-Adm.* Morgan, *ret. list* '86, *v.a.* '92, BALTIC '54-5, ○.
rn. ,, *Com.* Morgan, *Hawke* (Mediterranean), *c.* '98.
rn. ,, *Fl.-Engr.* Samuel T., *ret. list* '74, *f.e.* '86.
Singh, *Capt.* Bawa Jiwan, *I.M.S.*, 4th *Silchs* (Wana), *c.* '91, *b.* '63.
Singleton, *Lt.* Hy. T. C., 1st *High. L.I.* (Devonport), *l.* '98, *b.* '74.
,, *Lt.-Col.* Regd. Corbett, *late High. L.I., ret.* '94, *l.c.* '90, *b.* '47.
rn. ,, *Rear-Adml.* Uvedale Corbett, C.B., J.P., *ret. list* '91, *r.a.* '93, *b.* '38 (Aclare House, Ardee, co. Meath), BALTIC '54-5, ○, CHINA '57, *desp.*, *prom.*, ○||, CHINA '66-7, PERAK '75-6, *desp.*, ○|, SOUDAN '84, *desp.*, ○, ✠, C.B. '92.
Sinha, *Maj.* Navendra P., *I.M.S., Civ. Surg.* (Rangpur), *m.* '98, *b.* '58, BURMA '85-9, ○||.
Sinkins, *Hon. Lt.-Col.* Wm. Stancomb, *late L'pool R., ret.* '83, *h.l.c.* '83, *b.* '42.
Siordet, *Lt.* Fredk. J., 1st *W. Rid. R.* (Dover), *l.* '95, *b.* '71.
rn. **Sisley,** *Asst.-Engr.* Geo. J. (*tempy.*), *Pembroke* (Chatham), *a.e.* '94.
Sitwell, *Maj.* Claude George Henry, D.S.O., *R. Dub. Fus., Civil Emp. as 1st cl. Asst.* '95 (Uganda), *m.* '98, *b.* '58, AFGHAN '79-80, ○, EGYPT '82, ○, ✠, NANDI EXP. '95-6, UGANDA '98, *desp.*, D.S.O.
,, *Capt.* Fras. H. S., *Durh. L.I., Adjt.* 3rd *Battn.* '96 (Barnard Castle), *c.* '90. *b.* '61.
,, *Lt.* Norman S. H., R.A., *No.* 12 *Co.* (Mooltan), *l.* '98, *b.* '76.
,, *Lt.-Col.* (*brev.*) William Henry, *p.s.c., North'd Fus.* (attached to Egyptian army), *b.* '60, *maj.* '98, *brev. lt.-col.* '98, AFGHAN '80, ○, ASHANTEE '95-6, ✠, NILE EXP. '98 (wounded at Shendy), *desp.*, ○|, *brev. l.c.*
,, **Wilmot-,** *Lt.* Degge, *Adjt. 2nd R. Ir. Rif.* '96 (Poona), *l.* '95, *b.* '69.
Skardon, *Brig.-Surg.* Thos. Gray, *late I.M.S., ret.* '84, *b.s.* '84.
Skeen, *Lt.* Andrew, I.S.C., 24th *Punj. Inf., Asst. Recruit. Offr.* (Amritsar), *l.* '93, *b.* '73.
,, *Lt.* Oliver St. John, I.S.C., *actg. Qr.-Mr.* 26th *Madr. Inf.* (Berhampore), *l.* '97, *b.* '74.
Skeffington, *Lt.* Hon. Algernon W. J. C., 17th *Lrs.* (Ballincollig), *l.* '95, *b.* '73.
Skelley, *Hon. Lt.* Samuel, *Qr.-Mr.* 4th *Shrops. L.I.* (Hereford), *h.l.* '95, *b.* '53, EGYPT '82, ○|, ✠, med. for dist. cond. in the field, SOUDAN '84, ||, NILE '84-5, |.
rn. **Skelton,** *Engr.* Regld. W., *Anson* (Mediterranean), *e.* '98.
Skene, *Hon. Lt.-Col.* Jno. Geo., *late 77th Foot, ret.* '78, *h.l.c.* '78, *b.* '37.
Skerrett, *Maj.* Fredk. Thos., F.R.C.S.I., *R.A.M.C.* (Cape), *m.* '98, *b.* 56, BURMA '85-9, ○||.
rn. **Skey,** *Surg.* Arth. R. H., M.B., *Illustrious* (Mediterranean), *s.* '96.
,, *Capt.* Fredk. E. G., R.E., *commg.* 6th *Co. Beng. S. & M.* (Roorkee), *c.* '92, *b.* '64, CHITRAL '95. ○|.
Skill, *Hon. Lt.-Col.* Henry Herbert, *late Capt.* 11th *Foot, ret.* '81, *h.l.c.* '81, *b.* '43.
Skinner, *Lt.* Arth. D., *2nd S. Staff. R.* (Thayetmyo), *b.* '94, *b.* '66.

Digitized by Google

Skinner, *Maj.* Bruce Morland, *R.A.M.C.* (Dalhousie, Punjab), *m.* '94, *b.* '58.
,, *Col.* Edmund Grey, C.B., *Chief Ordnance Officer in Ireland* '96 (Fortfield Lodge, Terenure, Dublin), *c.* '96, *b.* '50, PERAK EXP. '75-6, ○|, EGYPT '82, *desp.*, ○, ✱, *4th cl.* Medj., *promoted Assist. Commy.-Gen.*, SUAKIN '85, *desp.*, |, *granted the hon. rank of lt.-col.*, C.B. '91.
,, *Capt* F. St. Duthus, *p.s.c.*, *2nd R. Suss. R.* (Sialkote), *c.* '92, *b.* '59, HAZARA EXP. '88, ○|.
,, *Col.* Geo. John, D.S.O., I.S.C. (res. out of India), *b.c.* '85, |*b.* '41, AFGHAN '80, ○, *desp.*, CHIN-LUSHAI '89-90, ○|, *desp.*, D.S.O.
,, *2nd Lt.* H. T., *1st Hamps. R.* (Landi Kotal), '98.
,, *Col.*, James Tierney, C.B., D.S.O., *Army Service Corps, Assist. Q.M.G.* '93 (Horse Guards), *c.* '88, *b.* '45, NILE EXP. '84-5, *desp.*, ○|, ✱, SOUDAN '85-6, *desp.*, D.S.O. '86, C.B. '93.
,, *Lt.-Col* Monier Wms., R.E., *Mil. Works Dept. India*, (Bangalore), *l.c.* '96, *b.* '49, ASHANTEE WAR '73-4, ○.
,, *Lt.* Percy C. B., *North'n R.* (*Roy. Niger Co.* '97), *l.* '93, *b.* '71.
,, *2nd Lt.* Robert B., R.E., *School of Mil. Eng.* (Chatham), '97, *b.* '77.
,, *Hon. Lt.-Col.* Russell, *late Capt. 37th Foot, ret.* '80, *h.l.c.* '80, *b.* '42.
,, *Col.* Russell Morland, *late Beng. S.C., ret.* '88, *c.* '85, *b.* , MUTINY '57-8, ○.
,, *Lt.* Sidney H., *1st S. Lanc. R.* (Preston), *l.* '95, *b.* '71.
,, *Capt.* Thos. C., R.E. (Dover), *c.* '94, *b.* '65.
rn. ,, *Fl.-Engr.* Wm. H., *Audacious* (Chatham), *f.e.* '94.
,, **Swinton-**, *Col.* (*brev.*) Evelyn, I.S.C. (res. out of India), *b.c.* '86, *b.* '43.
Skipwith, *Lt.* Fredk. G., *1st R. Warw. R.* (Bellary), *l.* '94, *b.* '70.
,, *2nd Lt.* F. (*unattached list*), I.S.C., '98.
,, *Col.* Gray Townsend, *late R.* (*Beng.*) *E., ret.* '93, *c.* '90, *b.* '38.
rm. ,, *Maj.* (*brev. Lt.-Col.*) Grey (Plymouth), *bv. l.c.* '97, *b.* '55, ZULU WAR '79.
rn. ,, *Lt.* Harry L. D'E., *Royal Oak* (Mediterranean), *l.* '91.
,, *Lt.* Jas. W., R.E., *Bridging Batt.* (Aldershot), *l.* '98, *b.* '75.
,, *Lt.* Philip Armfield, R.A. (*unposted*), *l.* '90, *b.* '67.
Skirving, *Lt.-Col.* David Scot, *late A.S.C., ret.* '97, *l.c.* '91, *b.* '53, EGYPT '82, ○, ✱, SUAKIN '85, |.
Skottawe, *Hon. Col.* Coulson Fredk. Joseph, *late Madr. S.C., ret. h.c.* '76, *l.c.* '72.
Skues, *Hon. Dep.-Surg.-Gen.* Fredk. Mackenzie, *ret.* '82, *h.d.s.g.* '82.
Slack, *Hon. Maj.* James, *late Qr.-Mr. Sch. of Musketry, ret.* '81, *h.m.* '81, *b.* '21, CRIMEA '54-5 (Alma, Balaclava, Inkerman, Sebastopol, Kertch, and Kinburn), ○|||, ⊛, *5th cl.* Medj., distinguished conduct, ○.
Slacke, *Col.* Wm. Randall, *late Staff, R.E., ret.* '96, *c.* '91, *b.* '39.
Sladden, *Hon. Maj.* Henry, *late Qr.-Mr. 4th Durh. L.I., ret.* '81, *h.m.* '81, *b.* '26, CRIMEA '54-5 (Alma, Balaclava, Inkerman, Sebastopol), ○|||, ⊛, *5th cl.* Leg. Hon., distinguished conduct ○, N. ZEALAND '64-6, ○.
rn. **Slade,** *Com.* Edgar, *ret. c.* '64, NAVARINO '27, ○.
rn. ,, *Com.* Edmond J. W., *Algerine* (China), *c.* '94, EGYPT '82, ○, ✱.
,, *Col.* Fredk. Geo., C.B., R.A., *Asst. Adjt.-Gen., Woolwich Dist.*, '95 (Woolwich), *c.* '89, *b.* '51, KAFFIR WAR '78, ZULU WAR '79, *desp.*, ○|, TRANSVAAL '81, EGYPT '82, ○, ✱, *4th cl.* Medj., SOUDAN '84, *desp.*, ||, *brev.-maj.*, NILE EXP. '84-5, *desp.*, ||, *brev. lt.-col.*
,, *Hon. Maj.-Gen.* Hy. Dawson, *late 1st D.G. ret. h.m.g.* '81, *l.c.* '68, *b.* '24, CRIMEA '55, ○|, ⊛, CHINA '60, ○||.
,, *Col.* John Ramsay, C.B., R.A., *A.D.C. commg. R.A., North-Eastern Dist.* '97 (York), *c.* '90, *b.* '43, AFGHAN WAR '78-9, *desp.*, ○|, *brev.-maj.*, TRANSVAAL '81, ERITREA '95-6, *attached to Italian Army, Italian War Medal.*
Sladen, *Lt.* Chas. St. B., R.E., *43rd Fortress Co.* (Mauritius), *l.* '95, *b.* '72, S. AFRICA '96.
,, *Capt.* David R., D.S.O., *1st K.O.S.B.* (Dublin), *c.* '97, *b.* '69, SOUDAN '88-9, ○|, ✱, TIRAH '97, ○|, *desp.*, D.S.O.
,, *Hon. Maj.-Gen.* Jno. Ramsay, *late R. Beng. A., ret.* '72, *h.m.g.* '72.
,, *Capt.* John R. F., *p.s.c.*, *E. Yorks. R., D.A.A.G. Eastern Dist.* '97 (Colchester), *c.* '88, *b.* '60, AFGHAN '79-80, ○, BURMA '86-8, ○||.
,, *Hon. Lt.-Col.* Joseph, *p.a.c.*, *late R.A., ret*, '82, *h.l.c.* '82, *b.* '40.
rn. ,, *Lt.* Sampson, *Medea* (Southampton), *l.* '92.
rn. **Slader,** *Staff Com.* Henry Y., *ret. list* '71, *s.c.* '76.
rm. **Slaney,** *Hon. Lt. & Qr.-Mr.* Chas. W. (Plymouth), *h.l.* '95, *b.* '55.
,, **Kenyon-**, *Maj.* Fras. G., *1st Durh. L.I.* (Aldershot), *m.* '96, *b.* '58.
,, **Kenyon-**, *Lt.-Col.* Walter R., *3rd Rif. Brig.* (Rawal Pindi), *l.c.* '97, *b.* '51.
,, **Kenyon-**, *Col.* Wm. Slaney, *late Gren. Gds., ret.* '92, *c.* '87, *b.* '47, EGYPT '82, ○|, ✱.
Slater, *Maj.* Hy. M., R.A., *No. 11 Co.* (Gibraltar), *m.* '95, *b.* '57, AFGHAN WAR '79-80, ○|.
,, *Hon. Lt.-Col.* Jas. B., *late Beng. S.C., ret.* '84, *h.l.c.* '84, AFGHAN '79-80 (severely wounded), *desp.*, ○||, ✱.
,, *Lt.* Leonard, I.S.C., *2nd Punj. Cav.* (Dera Ismail Khan), *l.* '97, *b.* '75.
Slator, *Lt.* Geo. F., R.A., *Staff Emp.* (Sunderland), *l.* '94, *b.* '71.
rn. ,, *Nav. Instr.* Thomas, B.A., *Gibraltar* (Mediterranean), *n.i.* '96.
rm. **Slaughter,** *Hon. Lt.-Col.* Charles, *late R.M.L.I., ret.* '72, *h.l.c.* '72, *b.* '25, TAGUS '46 (wounded), BALTIC '54, ○, CHINA '58-9, *desp.* (wounded), ○, MEXICO '61.
rn. ,, *Insp.-Gen.* Chas. Hy., *ret.* '94, *t.g.* '94.
rn. ,, *Com.* Chas. J., *ret. c.* '65, Naval pension '80.
rn. ,, *Staff Surg.* John W., B.A., M.B. *Cleopatra* (Train. Squad.), *s.s.* '98.
,, *Lt.-Col.* Wm. B., *R.A.M.C., Sen. Med. Offr.* (Lucknow), *l.c.* '96, *b.* '48, AFGHAN WAR '78-80, ○.
Slayter, *Capt.* Edwd. Wheeler, M.B., *R.A.M.C.* (Bombay), *c.* '95, *b.* '69.
rn. ,, *Lt.* Wm. F., *l.* '90, EGYPT '82, ○, ✱, VITU '90, ○|.
rn. **Slee,** *Sub-Lt.* John A., *Ernest* (Mediterranean), *s.l.* '97.

Digitized by Google

Slee, *Capt.* Percy Hy., *Adjt.* R.A. (*unposted*), *c.* '90, *adjt.* '97, *b.* '61.

rn. **Sleeman,** *Ch. Insp. Mach.* Richd. H., J.P., *ret.* '82, *c.i.m.* '82 (Launceston, Tasmania), W. AFRICA '44-5, LAGOS '51-4, BALTIC '54, ○, CHINA '59-63, ○|, Greenwich Hosp. pens. '89.

Slessor, *Capt.* Arth. K., *2nd Derb. R.* (*depôt*, Derby), *c.* '94, *b.* '63.

rma. ,, *Capt.* Herbert (*Egypt. Army*), *c.* '91, *b.* '62, SOUDAN '84-5, ○|, ✱.

rn. **Sloan,** *Fl. Paym.* John J. A., *Resolution* (Channel), *f.p.* '97, NIGER '77.

Sloggett, *Lt.-Col.* Arth. T., *R.A.M.C.* '96, *b.* '57, DONGOLA EXP. '96, *desp.*, *surg.-lt.-col.*, ○|, *4th cl.* Osm., NILE EXP. '98 (severely wounded at Khartoum), ○|.

,, *Capt.* Harry, R.E., *Unemp. Act. List* '94, *c.* '94, *b.* '64, SOFAS (W. AFRICA) EXP. '93-4, *desp.*

,, *Maj.* Hy. Maxwell, *R.A.M.C.* (Quetta), *m.* '96, *b.* '58, MIRANZAI EXP. '91, ○|.

rn. ,, *Insp.-Gen.* Wm. H., *ret. list* '75, *i.g.h.* '87.

Sloman, *Capt.* Hy. S., *p.s.c.*, *E. Surr. R.* (*Egyptian Army*), *c.* '88, *b.* '61, SUAKIN '85, ○|. ✱, NILE EXP. '97-8, *desp.*, ○|.

rn. **Sloss,** *Staff-Surg.* Joseph, M.D., *ret. s.s.* '57.

Sly, *Hon. Dep.-Surg.-Gen.* Wm., *late Med. Dept.*, *ret.* '84, *h.d.s.g.* '84, N.W. FRONTIER '63, ○|.

rn. **Smail,** *Com.* Jno. J. C., *late Gov. H.M. Prison*, *Portland*, *ret. c.* '72.

Small, *Hon. Capt.* Alex., R.A., *Qr.-Mr. Wicklow A.* 87 (Wicklow), *h.c.* '97, *b.* '47.

,, *Hon. Maj.* Wm. Geo., *Staff Paym. Scottish Dist.* '94, (Edinburgh), *h.m.* '86, *b.* '42, INDIAN MUTINY '57-8, ○|, AFGHAN '79-80, ○|, ✱, *desp.*, *brev. maj.*, SOUDAN '88, *desp.*, ○.

Smalley, *Hon. Maj.-Gen.* Edward, *late Beng. S.C.*, *ret.* '75, *h.m.g.* '75.

,, *Maj.-Gen.* Fredk. (*Madr. Inf.*), *m.g.* '98, *b.* '42.

,, *Lt.* Hy. D. (*dep.*), *E. Surr. R.* (Kingston), *l.* '94, *b.* '70.

Smallwood, *Capt.* Frank G., R.A., *Ord. Offr.* 3rd *cl. Burma* (Rangoon), *c.* '97, *b.* '67, SIKKIM EXP. '88, ○|, CHITRAL '95.

Smart, *Lt.-Col. Col.* Alexr. Wm., R.E., *Supt. Eng.* 2nd *Cl.*, *on special duty* (Tanjore), *c.* '98, *b.* '48.

,, *Capt.* Edwd. de Sausmarez, I.S.C., *1st Punj. Inf.* (Edwardesabad), *c.* '91, *b.* '59, HAZARA '88, ○|, MIRANZAI '91, |, ISAZAI '92.

,, *Gen.* George, *Madr. Inf.*, *g.* '94, *u.s.l.* '85, *b.* '26, CHINA '60, ○|.

Smeaton, *Capt.* Chas. O., R.A., *No.* 16 *Co.* (Egypt), *c.* '91, *b.* '62, BECHUANALAND '84-5, ZULULAND '88.

Smee, *Lt.-Col.* Walter Hughes Thos., *late Essex R.*, *ret.* '88, *l.c.* '88, *b.* '46.

Smerdon, *Hon. Capt.* Fredk. Geo. Bick, *Paym.* (Edinburgh), *h.c.* '93, *b.* '54.

Smiley, 2nd *Lt.* John 6*th Dn. Gds.* (Aldershot) '99.

Smith, 2nd *Lt.* Alfred Aquila, 2nd *E. Lanc. R.* (Ranikhet), '97, *b.* '77.

,, *Maj.* A. F. E., *late 1st L.G.*, *ret.* '92.

rn *Lt.* Alan W. B., *Hotspur* (Bermuda), *l.* '92.

,, *Lt.-Col.* Albert Chas., *late R.E.*, *ret.* '94, *l.c.* '88, *b.* '42.

,, *Surg.-Gen.* (*ret.*) Alex., M.D., C.B., *Hon. Physician to the Queen* (Rotherwoon, Salisbury), *s.g.* '84, *b.* '24, CRIMEA '55, ○|, ⊛, JOWAKI EXP. '77-8, ○, AFGHAN WAR '78-80, *Princp. Med. Off.*, *desp.*, ○|, C.B.

rn. **Smith,** *Fl.-Engr.* Alex. G., *ret.* '98, *f.c.* '91.

,, *Vet.-Lt.* Alfred, *A.V.D.*, *Civil Vety. Dept.*, *South Punjaub* (Babugarh), *v.l.* 93, *b.* '68.

,, *Lt.* Alick Le Fleming, I.S.C., 2nd *Beng. Inf.* (Agra), *l.* '92, *b.* '68.

,, *Maj.* Allan, *late I.S.C.*, *ret.* '96, *m.* 92, *b.*

,, 2nd *Lt.* Allison Eugene, R.A., *No.* 24 *Co.* (Malta) '98, *b.* '79.

,, *Hon. Lt.* Andrew, *Qr.-Mr.* 1st *Suff. R.* (Malta), *h.l.* '91, *b.* '53, AFGHAN '79-80, ○.

rm. ,, *Hon. Lt.-Col.* Andrew Wm. Douglas, *late Barrack Mr. R.M.L.I.*, *ret.* '87, *h.l.c.* '87, *b.* '38, CHINA '57-9-60 (severely wounded), ○|.

,, *Hon. Capt.* Annesley Geo., *Paym.* (Egypt), *h.c.* '92, *b.* '60, DONGOLA '96, ○, NILE EXP. '98, |.

,, *Lt.* Archibald G., R.A., *No.* 8 *Batt. Mount. Art.* (Jutogh), *l.* '92, *b.* '70.

rn. ,, Arthur B., *Ramillies* (Mediterranean), *clk.* '97.

rn. ,, *Lt.* Arth. G., *Pembroke* (Chatham), *l.* '93.

,, *Capt.* Arth. G. B., 1st *R. Sc. Fus.* (Landi Kotal), *c.* '94, *b.* '66, BURMA '86, ○|, N.W. FRONTIER '97, severely wounded at the Ublan Pass, ○|

,, *Capt.* Arth. M., R.A., *Divl. Adjt. Garr. A.* (Golden Hill, I.W.), *c.* '97, *b.* '68, HAZARA EXP. '91, ○|, ISAZAI EXP. '92, CHITRAL '95, ○|.

,, *Hon. Lt.* Alfred W., *Qr.-Mr.* 5*th* & 6*th Lanc. Fus.* (Bury), '98, *b.* '62.

rn. ,, *Lt.* Aubrey C. H., *Hannibal* (Channel), *l.* '93.

rn. ,, *Lt.* Bertram H., *Excellent* (Portsmouth), *l.* '94.

rn. ,, *Lt.* Burrard A., *Alacrity* (China), *l.* '97.

,, *Lt.* Chas. Aitchison, I.S.C., *squad. offr.* 9*th Beng. Lrs.* (Mooltan), *l.* '96, *b.* '71.

,, *Hon. Maj.-Gen.* Chas. Bean Lucie, *late Madr. S.C.*, *ret. h.m.g.* '83, *l.c.* '75, MUTINY '57-9, ○.

,, *Hon. Lt.* Chas. E., *Qr.-Mr. A. S. Corps* (Nova Scotia), *h.l.* '91, *b.* '53, ZULU '79, ○|, TRANSVAAL '81, ZULULAND '88.

,, *Maj.* Chas. Herbt., *late Som. L.I.*, *ret.* '94, *m.* '90, *b.* '46.

,, *Col.* (*loc. Maj.-Gen.*) Sir Chas. Holled, K.C.M.G., C.B., *late K.R.R.C.*, *Comdt. Local Forces Victoria* '94 (Melbourne), *c.* '88, *b.* '46, ZULU WAR '79, ○|, TRANSVAAL 81, *desp.*, EGYPT '82, *desp.*, ○|, ✱, *brev. maj.*, NILE, EXP. '84-5, *desp.* |, *brev. lt.-col.*, SOUDAN '88-91, *desp.* |, *clasp to star*, *brev. col.*, 2nd *cl.* Medj.

,, *Col.* Chas. Jno., *late R.* (*Madr.*) *E.*, *ret.* '92, *c.* '85, *b.* '36.

,, *Col.* (*brev.*) Chas. Mitchell, *late R.A.*, *ret.* '97, *b.c.* '95, *b.* '44.

rn. ,, *Lt.* Chas. V., *Naval Asst. to Hydrographer*, *President* (West India Docks), *l.* '77.

,, *Lt.* Clarence G. R., 1st *Welsh R.* (Aldershot), *l.* '92, *b.* '69.

,, *Lt.-Gen.* Clement John, L.S.C. (*Unemp. Sup. List*), *l.g.* '92, *u.s.l.* '92, *b.* '31, MUTINY '57-9 (capture of Lucknow), ○.

,, *Surg.-Gen.* Colvin, M.D., C.B., *late I.M.S.*, *ret.*, *s.g.* '84, *b.* '29 (5, Cresswell Gdns., S. Kensington, S.W.), BURMA '52-3, ○|, MUTINY '58-9, ○|, EGYPT '82 (*P.M.O. Ind. Contingt.*), *desp.*, ○|, ✱, 3*rd cl.* Osm., C.B.

Digitized by Google

rn. **Smith,** *Fl. Engr.* David E., *President* (West India Docks), *f.c.* '93, EGYPT '82, ○, ✱.
rn. ,, David E., *Centurion* (China), *asst. clk.* '98.
rn. ,, *Asst. Engr.* Edgar C. (*tempy.*), *Barfleur* (China), *a.e.*, '95.
,, *Hon. Maj.-Gen.* Edmund Davidson, *late* 95*th Foot, ret. h.m.g.* '87, *l.c.* '81, *b.* '33, CRIMEA '54 (Alma, Inkerman, Sebastopol), wounded, ○‖, ⊛, MUTINY '58, ○|.
rn. ,, *Com.* Edmund H., *Collingwood* (Bantry), *c.* '97.
,, *Capt.* Edmund P., R.A., C. *Batt. R.H.A.* (Meerut), *c.* '92, *b.* '63.
,, *Lt.-Col.* (*Brev. Col.*) Edmd. Phil. Bowdon, *A.S. Corps* (Egypt), *b.c.* '90, *b.* '54.
,, *Capt.* Edwd. O., *Northmptn. R., Adjt.* 3*rd Battn.* '97 (Northampton), *c.* '93, *b.* '64.
,, *Capt.* Edwd. P., R.A., *No.* 30 *Co.* (Portsmouth), *c.* '98, *b.* '68.
,, *Lt.* Edwd. S., 2*nd N. Lanc. R.* (Dover), *l.* '91, *b.* '68.
rn. ,, *Rev.* Ernest F. H., M.A., *Centurion* (China), *chapl.* '92, *nav. instr.* '93.
,, 2*nd Lt.* Étienne de H., R.A., *No.* 9 *Co.* (Roorkee), '97, *b.* '77.
,, *Surg.-Maj.* Ferdinand C., *late I.M.S., ret. s.m.* '90.
,, *Maj.* Francis, *late E. Kent R., ret.* '97, *m.* '92, *b.* '34, KAFFIR WAR '77-8, ZULU WAR '79 (severely wounded), *desp.*, ○|.
,, *Capt.* Fras. Lee B., *R. Scots, Adjt.* 3*rd Vol. Battn. Lanc. Fus.* '96 (Salford), *c.* '96, *b.* '67, ZULULAND '88.
,, *Lt.* Frank A., M.B., *I.M.S., Senr. Med. Offr.* (Loralai), *l.* '96, *b.* '70.
,, *Vet.-Maj.* Fred., F.R.C.V.S., *A.V.D., Remt. Est.* (Horse Guards), *v.m.* '96, *b.* '47.
,, *Capt.* Fredk., *R.A.M.C.* (W. Africa), *c.* '90, *b.* 58, SOUTH AFRICA '79 & '81, ○|.
,, *Capt.* Fredc. Alex., I.S.C., 2*nd Beng. Inf.* '88 (Agra), *c.* '96, *b.* '64, CHIN-LUSHAI '89-90, ○|, CENTRAL AFRICA '95, *desp.*
rn. ,, *Staff Paym.* F. Harrison, *Sec. to Adm. Fremantle, Vivid* (Devonport), *s.p.* '95, EGYPT '82, ○, ✱, SOUDAN '84, *desp.*, ‖, 5*th cl.* Medj., MISSION to ABYSSINIA '84-6, *desp.*, *prom.*
,, *Hon. Maj.-Gen.* Fredk. Hy., *late Beng. S.C., ret. h.m.g.* '76, *l.c.* '67.
,, *Hon. Col.* Fredk. Jas., *late R.* (*Bomb.*) *E., ret. h.c.* '84, *m.* '73, *b.* '38, MUTINY '59, ABYSSINIA '68, ○.
,, *Maj.* Fredk. Jas. Webber, *late Bord. R., ret.* '88, *m.* '86, *b.* '46.
,, *Lt.* Fredk. Manners, I.S.C., (2*nd*) 3*rd Gurkhas* (Naini Tal), *l.* '92, *b.* '71.
,, *Hon. Maj.-Gen.* F. Nepean, *late Madr. S.C., ret.* '74, *h.m.g.* '75, *l.c.* '66.
rn. ,, *Ch. Engr.* Fredk. P., *Bonaventure* (China), *c.c.* '95.
,, *Lt.* Fredk. Vincent, I.S.C., 4*th Beng. Cav., Station Staff Offr.* (Saugor), *l.* '91, *b.* '68.
rn. ,, *Rev.* Fredk. W., B.A., *ret.* '65, *chapl. & nav. instr.* '44 (Warborough, Oxon.), BALTIC '54-5, ○, Greenwich Hosp. pens. '85.
rn. ,, *Staff Com.* Fredk. W. E. H., *Enchantress* (Portsmouth), *s.c.* '92.
,, *Rev.* Geo., *Chapl. to the Forces* 2*nd cl.* '95 (Malta), *b.* '45, ZULU WAR '79 (Rorke's Drift and Ulundi), ○, EGYPT '82, ○, ✱, SOUDAN '84-5, *desp.*, ‖, SOUDAN '85-6 (Giniss).
rn. **Smith,** *Com.* George A., *ret. c.* '96.
,, *Hon. Capt.* Geo. Burton, *Paym.* (Worcester), *h.c.* '92, *b.* '60.
,, *Lt.* Geo. E., R.E., *commg.* C (*depôt*) *Co.* (Chatham), *l.* '91, *b.* '68.
,, *Capt.* Geo. McI. C., M.B., *I.M.S.*, 1*st Gurkha Rif.* (Dharmsala), *c.* '95, *b.* '69.
,, *Lt.-Col.* Geo. O., *commg.* 1*st R. Ir. Fus.* (Egypt), '95, *b.* '48, EGYPT '84, *desp.*, ○|, ✱, 4*th cl.* Medj.
,, *Capt.* Geo. R. de H., I.S.C., 2*nd Cent. Ind.* Horse (Agar, West Malwa), *c.* '98, *b.* '67, N. W. FRONTIER '97-8, *desp.*, ○|.
rn. ,, *Fl. Surg.* Geo. S., *Eagle* (Liverpool), *f.s.* '97, NIGER '77, EGYPT '82, ○|, ✱, VITU '90, ○|.
rn. ,, *Lt.* Geo. W., *Revenge* (Mediterranean), *l.* '86, EGYPT '82, ○, ✱, *R. Hum. Soc* '87 ○.
,, *Hon. Lt.-Col.* Geo. Wm., *late Staff-Paym. A.P.D., ret. h.l.c.* '85, ASHANTEE '73-4, ○, AFGHAN '78-80, ○‖.
,, *Lt.-Col.* Sir Gerard, K.C.M.G., *late S. Gds., ret.* '74, *l.c.* '70, *b.* '39, *Gov. & Com.-in-Ch. Western Australia* '95 (Perth).
,, *Maj.* Gilbert B., R.A., *No.* 3 *Mtn. Batt.* (Khyber Brig.), *m.* '97, *b.* '59, AFGHAN WAR '79-80, ○|, *desp.*, ZHOB VALLEY '84, BURMA '91, ○|.
,, *Maj.* Granville R. F., *p.s.c.*, 1*st Cold. Gds.* (Chelsea), *m.* '98, *b.* '60.
,, *Lt.* Guy de Herriez, I.S.C., 45*th Sikhs, with Egyptian Army* (Egypt), *l.* '90, *b.* '69, CENTRAL AFRICA '95, *desp.*, DONGOLA '96, *desp.*, ○|, N.W. FRONTIER '97, *desp.*, NILE EXP. '97, *desp.*, ○|.
rn. ,, *Com.* Hamilton Pym, 1*st cl. Insp. of Fact., Home Office*, '75 (Sheffield), *ret. c.* '73, JAPAN '63-4.
,, *Lt.* Harry D'A., 1*st Suff. R.* (Malta), *l.* '97, *b.* '74.
,, *Lt.* Harry R. W. M., R.A., *No.* 37 *Batt.* (Woolwich), *l.* '98, *b.* '75.
,, *Maj.* Harry Sherwood, *late Manch. R., ret.* '97, *m.* '93, *b.* '56, AFGHAN '79-80, ○, EGYPT '82, ○, ✱.
,, *Capt.* Henry, M.D., *I.M.S.* (Amritsar), *c.* '90, *b.* '62.
,, *Hon. Lt.* Hy., R.A., *Qr.-Mr. Antrim Arty.* '96 (Carrickfergus), *h.l.* '96, *b.* '52.
,, *Lt.* Hy. B., R.A., *No.* 33 *Batt.* (St. Thomas Mount, Madras), *l.* '94, *b.* '75.
,, *Maj.* Hy. Ernest Hill, *R.A.M.C., employed with Egyptian Army, m.* '98, *b.* '62, DONGOLA '96, *desp.*, 4*th cl.* Medj., ○, NILE EXP. '97-8, *desp.*, ‖.
rn. ,, *Asst. Engr.* Hy. F., *Alexandra* (Portland), *a.e.* '95.
,, *Hon. Dep.-Surg.-Gen.* Hy. Fowle, M.D., *late Med. Dept., ret. h.d.s.g.* '75.
,, *Maj.* Hy. L., *E. Surr. R., Adjt.* 3*rd Vol. Battn.* '94 (Kingston-on-Thames), *m.* '95, *b.* '59, AFGHAN '78-80, ○, SUAKIN '85, ○|, ✱.
,, *Capt.* Herbt. A., M.B., *I.M.S.*, 11*th Beng. Inf.* (Lucknow), *c.* '95, *b.* '66.
,, *Capt.* Herbt. C., *R. Dub. Fus.* (*Egyptian Army*), *c.* '95, *b.* '66.
rn. ,, *Lt.* Herbert G., *Pheasant* (Pacific), *l.* '88.
,, *Lt.* Herbert S., 1*st Leic. R.* (*depôt*, Leicester), *l.* '93, *b.* '68.
rn. ,, *Staff-Surg.* Horace H., M.D., *ret.* '70, *s.s.* '56, Greenwich Hosp. pens. '88.

Digitized by Google

Smith, *Lt.* Horace M., *Shrops. L.I., W. Afr. Front Force* '98 (Niger Territories), *l.* '94, *b.* '70.
,, *Maj.* Howard W., *2nd commg. 1st Hamps. R.* '98 (Landi Kotal), *m.* '95, *b.* '58, AFGHAN '79-80, ○|, BURMA '85-90, *desp.*, ○||.
,, *2nd Lt.* Hubert Clementi, R.E., *Sch. of Mil. Eng.* (Chatham), '98, *b.* '78.
,, *Capt.* Hubert G., R.A., *No. 2 Batt.* (Shorncliffe), *c.* '93, *b.* '64.
,, *2nd Lt.* Hubert Hamilton, *2nd Glouc. R.* (Jersey) 98, *b.* '78.
rn. ,, *Lt.* Hugh F. W., *Furious* (Channel), *l.* '92, GAMBIA '94, ○|.
,, *Lt.* Hugh W., *R.W. Surr. R., Lagos Constabulary* '97, *l.* '96, *b.* '73.
rn. ,, *Lt.* Humphrey H., *Magnificent* (Channel).
,, *Brig. Surg.-Lt.-Col.* James, *late I.M.S., ret., b.s.l.c.* '90, CHIN-LUSHAI '89-90, ○|.
,, *Hon. Maj.-Gen.* James A., *late Bombay S.C., ret. h.m.g.* '82, *l.c.* 73, MUTINY '59, ABYSSINIA '67-8, ○.
,, *Capt.* Jas. Herbt., I.S.C., *civ. emplmt. Madras* '90, *Cantonment Magist.* (St. Thomas' Mount & Pallaveram), *c.* '90, *b.* '59, AFGHAN '78-80, ○, BURMA '86-9, ○||.
rn. ,, *Rev.* Jas. J., B.A., *Black Prince* (Queenstown), *chapl.* '87, *nav. instr.* '88.
rn. ,, *Staff Surg.* Jas. Lawrence, *Rodney* (Queensferry), *s.s.* '96, SOUDAN '84-5, ○|, ✱.
,, *Hon. Maj.* John, *late Mil. Tr., ret. h.m.* '81, *c.* '56, *b.* '31, CRIMEA '54-5 (Alma, Inkerman, Sebastopol, Redan), *prom. lt.*, ○|||, ℗.
,, *Lt.-Col.* John, *late Ind. Army, ret., l.c.* '55.
rn. ,, *Fl.-Engr.* Jno. M., *ret., f.c.* '86.
,, *Hon. Lt.* Jno., *Qr.-Mr. 1st W. Yorks. R.* (India), *h.l.* '93, *b.* '51.
,, *Capt.* J. Blackburn, M.B., *I.M.S., Civil Surg.* '98 (Shikarpur), *c.* '89, *b.* '65.
,, *Maj.* Jno. Graham, I.S.C., *Comsrt. Dept., Asst. to Maj.-Gen. Hobday* (Simla), *m.* '95, *b.* '56, AFGHAN '78-80, *desp.*, ○.
rn. ,, *Head Schmr.* Jno. J., *President* (W. India Docks), *h.s.* '95.
,, *Lt.* Jno. Lindsay, I.S.C., *4th Beng. Cav.* (Saugor), *l.* '97, *b.* '74.
,, *Col.* Jno. MacDonald, I.S.C. (*Unemp. Sup. List*), *u.s.l.* '94, *c.* 85, *b.* '37, CHINA WAR '57-9, ○|||.
,, *Capt.* Jno. Manners, ♈, C.I.E., I.S.C., *Supern. List* '97, *Civ. Dept. Ind. Govt.* '87, *Political Agent* (Gilgit), *c.* '94, *b.* '64, HUNZA-NAGAR '91-2, *desp.*, ♈.
,, *Surg.-Maj.* Jno. Stuart, M.D., *late Med. Dept., ret.* '62, *s.m.* '59.
,, *Lt.-Gen. & Hon. Gen.* Jno. William Sidney, C.B., *Col. S. Staff. R.* '97 (Leamington), *g.* '81, *b.* '14, NICARAGUA EXP. '48, CRIMEA '54-5, ○||, ℗, *desp.*, Leg. Hon., *4th cl.* Medj., C.B.
,, *Hon. Lt.-Col.* Joseph, *late R. Fus., ret. h.l.c.* '83, *maj.* '81, *b.* '33.
rn. ,, *Insp. Mach.* Jos. A., *President* (W. India Docks), *i.m.* '98.
,, *Hon. Maj.-Gen.* Joseph Alexr., *late* 1st *W.I.R., ret. h.m.g.* '84, l.c. '79, *b.* '39, ASHANTEE '73-4, ○|.
,, *Maj.-Gen.* Jos. Barnard, I.S.C. (*Unemp. Sup. List*), *m.g.* '95, *b.* '39, N.W. FRONTIER '63, ○|, LOOSHAI '71-2, |, AFGHAN '78-82, ○, *brev. lt.-col.*

Smith, *Maj.* Joseph Graham, *late R. W. Kent R., ret.* '89, *m.* '82, *b.* '41, BRITISH HONDURAS '72 (wounded), *desp.*, *prom. capt.*
,, *Maj.* Julian C. Carington, *I.M.S.* (Saharanpur, Bengal), *m.* '91, *b.* '54, AFGHAN '79-80, ○, BURMA '86-8, ○||.
,, *2nd Lt.* Leonard K., *1st R. Scots* (Glasgow), '97, *b.* '77.
,, *Lt.* Lionel A., R.A., *C Batt. R.H.A.* (Meerut), *l.* '93, *b.* '70.
,, *Capt.* Lionel Fergus, M.B., *R.A.M.C., with Khyber Brig.* (Peshawar), *c.* 98, *b.* '69.
,, *Surg. Lt.-Col.* Maurice Hy., *late I.M.S., ret.* '96, *s.l.c.* '96, BURMA '85-7, ○|, CHIN-LUSHAI '89-90, |.
,, *Maj.* Meredith C., *2nd W.I.R.* (Jamaica), *m.* '98, *b.* '68.
rn. ,, *Mid.* Mervin P. T., *Doris* (Cape), *m.* '96. BENIN '97, ○|.
rn. ,, *Surg.* Michael J., B.A., M.B., *Pigeon* (E. Indies), *s.* '95.
rn. ,, *Surg.* Norman I., *Narcissus* (China), *s.* '94.
,, *Lt.-Gen.* Octavius Ludlow, I.S.C. (*Unemp. Sup. List*), *u.s.l.* '86, *l.g.* '92, *b.* '28, MUTINY '57-8-9 (defence of Lucknow), twice severely wounded), *thanked by Govt. of India*, ○||.
,, *Capt.* Owen Annesley, I.S.C., *27th Punj. Inf.* '93 (Peshawar), *c.* '97, *b.* '67.
rn. ,, *Mid.* Paul H., *Illustrious* (Medit.), *m.* '98.
,, *Surg. Maj.-Gen.* Philip Broke, M.D., *late A.M.S., ret.* 94, *s.m.g.* '92.
,, *Col.* (*brev.*) Philip Hy., *late Devon R., ret.* '97, *b.c.* '95, *b.* '42.
rn. ,, *Asst. Paym.* Ralph S., *Thetis* (Mediterranean), *a.p.* '96.
,, *Lt.* Raymond C., I.S.C., *l.* '96, *b.* '74.
,, *Capt.* Reynold P., *2nd Devon. R.* (Aldershot), *c.* '95, *b.* '66.
,, *Capt.* Robt. A., *2nd Shrops. L.I.* (Portsmouth), *c.* 92, *b.* '65.
rn. ,, *Paym.* Robt. E., *Magdala* (Bombay), *p.* '98, EGYPT '82, ○, ✱.
,, *Hon. Maj.-Gen.* Sir Robert Murdoch, K.C.M.G., F.R.G.S., *late R.E., ret. h.m.g.* '87, *l.c.* '81, *b.* 35 (17, Magdala Crescent, Edinburgh), *Director Museum of Science & Art, Edinburgh*, K.C.M.G. '88.
,, *Hon. Lt.-Col.* St. George Alexr., *late 18th Foot, ret. h.l.c.* '81, *c.* 70, *b.* '41.
,, *Capt.* Sidney B., *I.M.S., 22nd Punj. Inf.* (Meean Meer), *c.* '91, *b.* '66, CHITRAL '95, *desp.*, ○|.
,, *Lt.* Sidney T., R.A., *District Offr. Garr. Art.* (Dublin), *l.* '90, *b.* '50.
,, *Maj.* Stanley D. G., R.A., *Supt. Gun Carriage Fac.* '91 (Fategarh), *m.* '95, *b.* '58, AFGHAN WAR '80, ○.
,, *Vet.-Capt.* Stephen M., *A.V.D.* (Aldershot), *v.c.* '91, *b.* '58, EGYPT '82, ○, ✱, SOUDAN '84-5, |, MANIPUR '91, ○|.
,, *Maj.* Steuart B., 1st (*K.*) *D.G., Adjt. Devon Yeom. Brig.* '95 (Exeter), *m.* '98, *b.* '59.
rn. ,, *Lt.* Sutton, *Royal Sovereign* (Mediterranean), *l.* '95.
,, *Maj.* Sydney C. U., R.A., *commg. loc. Art., N.S.W.*, '96 (Sydney), *m*, '97, *b.* '59.
,, *Rev.* Sydney Edward, B.A., *chapl. to the Forces 4th cl.* '96 (London), *b.* '62.
rn. ,, *Vice-Adm.* Thomas Edward, *ret. list* '81, *v.a.* '91, BALTIC '54, ○, BLACK SEA '54-6, ○|, ℗, PERAK '74, ○|.

Digitized by Google

rn. **Smith,** *Staff Capt.* T. Hawkins, *Fire Queen* (Portsmouth), *s.c.* '97, SOUDAN '84, ○, ✱, *H.M.S. Victoria* '93, *Master of Fl. Jubilee Review* '97.

,, *Capt.* Thos Hugh, I.S.C., *Squad. Commdr.* 12*th Beng. Cav.* '88 (Peshawar), *c.* '91, *b.* '61.

,, *Maj.-Gen.* Thomas Parkyns, *late R.* (*Beng.*) *A.*, *ret.* '89, *m.g.* '85, *b.* '30, MUTINY '57-8 (siege and capture of Lucknow), ○‖, AFGHAN '79-'80, *desp.*, ○‖.

,, *Lt.* Thos. S., 2*nd W. Rid. R.* (Bangalore), *l.* '90, *b.* '67.

,, *Lt.* Tom P. C., 1*st R.W. Kent R.* (Dum Dum), *l.* '94, *b.* '70.

,, *Hon. Maj.-Gen.* Walter Hy., *late Bengal S.C.*, *ret. h.m.g.* '79, *l.c.* '71.

,, *Lt.-Col.* (*brev. col.*) Walter Wm. M., *p.s.c.*, R.A., *Staff Fld. Art.* (Rawal Pindi), *b.c.* '98, *l.c.* '91, *b.* '46, AFGHAN '78-9, ○.

,, *Capt.* Wilfred E. B., *Adjt.* 1*st S. Wales Bord.* '97 (Chakrata), *c.* '96, *b.* '67.

rm. ,, *Capt.* Wilfred H. M., *Diadem* (Channel), *c.* '97, *b.* '68.

rm. ,, *Capt.* Wilfred N. E., *Anson* (Mediterranean), *c.* '96, *b.* '64.

,, *Lt.* Wilfred R. A., 1*st Gren. Gds.* (Wellington Bks.), *l.* '94, *b.* '70.

,, *Hon. Maj.-Gen.* William, *late R.A.*, *ret. h.m.g.* '87, *l.c.* '82, *b.* '35, MUTINY '57-9 (relief of Lucknow, siege and capture), *desp.*, ○‖, N. ZEALAND '64, ○.

,, *Maj.* Wm. Apsley, R.A., *p.s.c.*, *No.* 88 *Batt.* (Weedon), *m.* '92, *b.* '56, AFGHAN WAR '80, ○, EGYPT '82, *desp.*, ○, ✱, 5*th cl.* Medj.

rn. ,, *Engr.* Wm. A. P., *Haughty* (Chatham), *e.* '94, BRASS RIVER '95, ○‖, M'WELI '95, ‖, BENIN '97, ‖.

,, *Capt.* Wm. Douglas, *adjt.* 1*st Scot. Fus.* '98 (Landi Kotal), *c.* '94, *b.* '65, BURMA '86, ○‖, TIRAH '97, ○‖.

,, *Vet.-Lt.* Wm. Dunlop, *A.V.D.* (Egypt), *v.l.* '92, *b.* '65, DONGOLA '96, *desp.*, ○‖, 4*th cl.* Medj.

rn. ,, *Rev.* Wm. E., B.A., *ret.* '88, *chapl. & nav. instr.* '59.

,, *Lt.* Wm. Frank, I.S.C., 33*rd Punj. Inf.*, *Dep. Asst. Commy.-Gen.* '94 (Lahore), *l.* '91, *b.* '70, HAZARA '91. ○‖.

,, *Col.* Wm. Graham, *late Beng. Inf.*, *ret.* '92, *c.* '89, ABYSSINIA '68, *desp.*, ○.

,, *Lt.-Col.* Wm. Haskett, *late Camn. Highrs.*, *ret.* '93, *l.c.* '93, *b.* '50, NILE EXP. '84-5, ○‖, ✱, SOUDAN '85-6.

,, *Lt.* Wm. H. U., R.A., *p.a.c.*, *Ordn. Offr.* 4*th cl.* '97 (Bull Point), *l.* '91, *b.* '69.

,, *Maj.* Wm. Oyden, *late R.A.*, *ret.* '90, *m.* '84, *b.* '47, AFGHAN '80, ○, SUAKIN '85, ○‖, ✱.

,, *Surg. Lt.-Col.* Wm. Patrick, *late A.M.S.*, *ret.* '88, *s.l.c.* '83.

,, *Lt.-Col.* (*brev. Col.*) Wm. Whitmore, R.A., *Staff Garr. Art.* (Golden Hill), *b.c.* '98, *b.* '46, AFGHAN '78-9, ○.

rn. ,, **Bassett-,** *Staff Surg.* Percy W., M.R.C.P., M.R.C.S., *s.s.* '95, SUAKIN '84-5, ○, ✱.

,, **Bowden-,** *Lt.* Chas. H., 1*st Hamps. R.* (Landi Kotal), *l.* '98, *b.* '77.

rn. ,, **Bowden-,** *Vice-Admiral* Sir Nathaniel, K.C.B., F.R.G.S. (16, Queen's Gate Terrace, S.W.), *v.a.* '94, *b.* '38, BURMA '52-3, ○‖, BALTIC '54-5, ○, CHINA '58-9 (severely wounded), ○‖, K.C.B. '97.

rn. **Smith, Bowden-,** *Lt.* Wm., *Flag-Lt. to R.-Adm. Fitzgerald, Barfleur* (China), *l.* '95.

,, **Brook-,** *Maj.* Wilfrid L., R.A., *No.* 14 *Co.* (Cork Harbour), *m.* '98, *b.* '60.

,, **Bullen-,** *Capt.* Geo. M., 1*st Leins. R.* (Halifax, N.S.), *c.* '98, *b.* '70.

,, **Coape-,** *Maj.* Hy., I.S.C., 12*th Beng. Lrs.* (Jhelum), *m.* '98, *b.* '68, HAZARA '91, ○‖, ISAZAI '92, CENTRAL AFRICA '95, *Operations against the slave-trading Arabs, desp., prom. Maj.* '98.

,, **Coape-,** *Maj.-Gen.* Henry, (*Unemp. Sup. List*), *I.S.C.*, *u.s.l.* '87, *m.g.* '90, *b.* '29, N.W. FRONTIER '54-5, *desp.*, ○‖.

,, **Euan-,** *Col.* Sir Charles Bean, K.C.B., C.S.I., *late Indian Army* (*Madr. Inf.*), *ret.* '89, *c.* '85, *b.* '42, ABYSSINIA '67, *desp.*, ○, AFGHAN '79-80, *desp.*, ○‖, ✱, *brev. lt.-col.*, K.C.B. (*civ.*) '90, C.S.I. '72.

,, **Dunlop-,** *Capt.* Jas. Robt., I.S.C., *civ. emp.* '83, *Director of Land Records & Agric.* (Punjab), *c.* '90, *b.* '58.

,, **Dorrien-,** 2*nd Lt.* Arth. Algernon, 4*th Rif. Brig.* (Dublin) '98, *b.* '76.

,, **Guthrie-,** *Lt.* Wilfred Marshall, I.S.C., *actg. Adjt.* 10*th Madr. Inf.* (Maymyo), *l.* '92, *b.* '70.

,, **Kincaid-,** *Lt.* Kenneth J., R.A., E *Batt. R.H.A.* (Aldershot), *l.* '94, *b.* '71.

,, **Kincaid-,** *Maj.* Ronald, 2*nd commg.* 4*th Hrs.* (Bangalore), *m.* '96, *b.* '60, SOUDAN '84-5, ○‖, ✱.

,, **Kincaid-,** *Lt.* Thomas M. H., 9*th Lrs.*, *W. Afr. Frontier Force* '98 (Niger Territories), *l.* '95, *b.* 74.

,, **Newnham-,** *Lt.-Col.* Edwd. Deedes, I.S.C., *Supern. List.*, *Cantonmt. Magist.* (Poona), *l.c.* '95, *b.* '49, AFGHAN '78-80, ○‖, *desp.*

,, **Percy-,** 2*nd Lt.* Eric Sydney, 20*th Hrs.* (Mhow) '98, *b.* '79.

,, **Percy-,** *Brig.-Gen.* Percy Wyndham, *Beng. Inf.*, *commg. Erinpura Irregulars* '89 2*nd cl. Dist. Comdr.* '98 (Deesa), *b.g.* '98, *b.* '44, N.W. FRONTIER '63, ○‖, AFGHAN '80, ○.

,, **Percy-,** *Capt.* Rennell, R.A., *Range-Finding Instr.* (Devonport), *c.* '89, *b.* '61.

,, **Percy-,** 2*nd Lt.* Vernon (*unattached list*), I.S.C. '97, *b.* '76.

,, **Protheroe-,** *Lt.* Hugh Bateman, 21*st Lrs.* '97 (Egypt), *l.* '95, *b.* '72.

rn. ,, **Roach-,** *Staff-Paym.* Chas., *Pallas* (N. America), *s.p.* '98.

Smithe, *Capt.* Percy B., 2*nd W. Rid. R.* (Bangalore), *c.* '88, *b.* '60.

Smithers, 2*nd Lt.* Leonard S. H., I.S.C. (*unattached*) '98, *b.* '79.

Smithett, *Capt.* Arth. Cecil Hamilton, I.S.C., *Adjt. Surma Valley Lt. Horse*, *c.* '97, *b.* '63, HAZARA '88, ○‖.

,, *Capt.* Hy. C. E., 2*nd York & Lanc. R.* (Agra), *c.* '95, *b.* '60.

Smithson, *Capt.* Arth. Ernest, M.B., *R.A.M.C.* (Gosport), *c.* '90, *b.* '62.

,, *Maj.* Walter C., 13*th Hrs.* (Aldershot), *m.* '96, *b.* '60.

Smollett, Telfer-, *Maj.* Chas. Edwd. Drummond, *late Worces. R.*, *ret.* '91, *m.* '91, *b.* '55.

Smurthwaite, *Capt.* Philip Alan, I.S.C., 19*th Bomb. Inf.* (Poona), *c.* '93, *b.* '61.

Smyly, *Maj.* Fredc. P., 1*st S. Wales Bord.* (Chakrata), *m.* '96, *b.* '56, ZULU WAR '79, ○‖.

rn. **Smyth,** *Sub-Lt.* (*actg.*) Adrian H. (R. N. Coll.), *s.l.* '98.

Digitized by Google

Smyth, *Col.* Albert Edwd. Hamilton, *late E. Yorks. R., ret.* '94, *c.* '88, *b.* '42, AFGHAN '79-80, ○.
rm. ,, *Maj.* Arth. Clement, *Recruit. Staff. Offr. 1st cl.* '96 (Liverpool), *ret.* '94, *m.* '87, *H.M.S. Victoria* '93.
,, *Hon. Capt.* Benjamin, *late Lancs. Fus., Qr.-Mr. & Adjt. R. Hibern. Mil. Sch.* '95 (Phœnix Park, Dublin), *h.c.* '90, *b.* '54.
,, *Col.* Charles Coghlan, C.B., *late Welsh R., ret.* '96, *c.* '89, *b.* '42, RED RIVER '70, JOWAKI '77, ○‖, AFGHAN '78-80, *desp.*, ○‖, NILE EXP. '84-5, *desp., brev. lt.-col.*, ○‖, ✠, SOUDAN '88, *desp.*, ‖, *3rd cl.* Medj., C.B. '91.
,, *Hon. Col.* Edmund, *late Beng. S.C., ret. h.c.* '70, *l.c.* '68, *b.*
,, *Col.* Etwall Walter, C.B., *Bengal Inf.* (Southsea), *c.* '93, *b.* '43, BHUTAN '65-6, ○‖, AFGHAN '79, ○, ISAZAI '92, CHITRAL '95, *desp.*, C.B. (*ret. 5th Dec.*, '98).
,, *Lt.-Col.* Fredk. Augustus, *I.M.S., ret.* '98, *l.c.* '95, *b.* '42, BURMA '86-7, ○‖, N.W. FRONTIER '97, *desp.*, ‖.
,, *Lt.* Geoffrey H. J. S., *9th Lrs.* (Muttra), *l.* '96, *b.* '73.
,, *Lt.* Geo. A., R.A., *No. 1 Field Batt. Hyderabad Cont.* '95 (Bolarum), *l.* '94, *b.* '71.
,, *Lt.* Gerald J. W., R.E., *Oudh & Rohilkund Rly.* (Badshapur), *l.* '97, *b.* '74.
rn. ,, *Lt.* Harry H., *Ganges* (Falmouth), *l.* '94.
,, *Capt.* Hy., *1st Ches. R.* (Secunderabad), *c.* '95, *b.* '66.
,, *Gen.* Sir Hy. Augustus, K.C.M.G., *Col.-Comdt. R.A.* '94, *Hon. Col. R. Malta Mil.* (The Lodge, Stone, Aylesbury), *g.* '91, *b.* '25, CRIMEA '55, ○‖, ℗, ZULULAND '88, C.M.G.
,, *Lt.-Col.* Horatio Fras., *late R.A., ret.* '93, *l.c.* '89, *b.* '40, AFGHAN '78-80, ○, ZHOB VALLEY '84, SUAKIN '85, ○‖, ✠.
,, *Lt.* Hugh L., *1st Shrops. L.I.* (Bombay), *l.* '92, *b.* '70.
,, *Maj.* Hugo Wm. N. S., *Ch. Ordn. Offr. N.E. Dist.* '96 (York), *m.* '96, *b.* '58, SOUDAN '84, ○‖, ✠.
,, *Col.* James, *late Lanc. Fus., ret.* '89, *c.* '88, *b.* '39.
,, *Hon. Col.* James, *late 69th Foot, ret. h.c.* '78, *l.c.* '76, *b.* '28.
rn. ,, *Rev.* James B., *chapl. & nav. instr.* '64, *ret.* '93.
,, *Hon. Maj.-Gen.* Jas. Gibbons, *late Dorset R., ret. h.m.g.* '87, *l.c.* '81, *b.* '37.
,, *Hon. Lt.-Col.* Jas. Stewart, *late Leic. R., ret. h.l.c.* '81, *c.* '67, *b.* '39.
,, *Maj.* Jno., M.D., *I.M.S., Med. Offr. to the Maharajah* (Mysore), *m.* '93, *b.* '57, SOUDAN '85, ○‖, ✠.
rn. ,, *Com.* Morris H., *Egeria* (Surveying Service), *c.* '93, BURMA '85-7, *desp.*, ○‖.
,, *Capt.* Nevill M., ♆♇, *2nd D.G.* (now attached to Egyptian Army), *c.* '98, *b.* '68, ZHOB VALLEY '90-1, DONGOLA '96, *desp.*, *4th cl.* Medj., NILE EXP. '98 (wounded at Khartoum), *desp.*, ○‖, ♆♇.
,, *Lt.-Col.* Owen S., D.S.O., R.A., *No. 2 Batt. Mtn. Art.* (Quetta), *l.c.* '99, *b.* '53, AFGHAN WAR '78-80, *desp.*, ○‖, ✠, BURMA '85-91, *desp.*, D.S.O. ('86), MANIPUR EXP. '91, *desp.*
,, *Col.* Ralph Graham, *late R. (Beng.) E., ret.* '89, *c.* '85, *b.* '36, MUTINY '57-8, ○‖.
,, *Lt.* Robt. N., *21st Lrs.* (Egypt), *l.* '92, *b.* '68.

Smyth, *Capt.* Ross A., *1st R. Ir. R.* (Buttevant), *c.* '92, *b.* '62, CHIN-LUSHAI EXP. '89-90, ○‖.
,, *Col.* (*brev.*) Samuel Gardiner, *late R.A., ret.* '98, *b.c.* '97, *b.* '44, AFGHAN WAR '80, ○.
,, *Hon. Lt.* Thos., *Qr.-Mr. 3rd Glouc. R.* (Bristol), *h.l.* '90, *b.* '50.
rn. ,, *Lt.* Thos. C., *Flora* (South-East America), *l.* '89.
,, *Capt.* Thos. G. H., *E. Yorks. R., Adjt. 1st V.B.* '97 (Hull), *c.* '92, *b.* '65.
,, *Capt.* Vere S., *1st R. Warw. R.* (Bellary), *c.* '90, *b.* '64.
rn. ,, *Capt.* William A., *ret. c.* '73, BALTIC '54, ○, BLACK SEA '54-5, ○‖, ℗, Naval pension '85.
,, *Lt.* Wm. C., R.E., *E. Coast State Rly.* (Vizianagram), *l.* '91, *b.* '68.
,, **Bell-,** *Capt.* Jno. A., *1st (K.) D.G.* (Dublin), *c.* '95, *b.* '68.
,, **Johnson-,** *Maj.* Thos. R., *Durh. L.I.* (Aldershot), *m.* '96, *b.* '57, SOUDAN '85-6, ○, ✠.
,, **Skeffington-,** *Capt.* Randal C. E., *2nd Cold. Gds.* (Graveseud), *c.* '97, *b.* '64.
Smythe, *Maj.* Geo. F. A., F.R.C.S.Ed., *R.A.M.C., m.* '92, *b.* '57.
,, *Maj.* H. Hamilton, *p.s.c., 2nd R. Scots Fus.* (Chatham), *m.* '95, *b.* '59, TRANSVAAL CAMPAIGN '81.
,, *Hon. Maj.* Ingoldsby Wm. Thos. Somerset, *Paym.* '84 (Bermuda), *h.m.* '94, *b.* '44, AFGHAN '79-80, ○.
,, *Hon. Col.* Terence Weatherhead Waverley, *late Leins. R., ret. h.c.* '81, *m.* '72, *b.* 22.
rn. ,, *Com.* Wm. W., *Linnet* (China), *c.* '93.
rn. **Smythies,** *Lt.* Edwd. P., *Coast Gd., Australia* (Southampton), *l.* '78.
rn. ,, Lancelot A., *Ramillies* (Mediterranean), *nav. cad.* '98.
rn. ,, *Capt.* Palmer K., *ret. c.* '96, ZULU WAR '79 (with Naval Brigade), ○‖, TRANSVAAL CAMPAIGN '81, SUAKIN '84-5, *desp.*, ○, ✠.
,, *Capt.* Raymond H. R., *S. Lanc. R., Adjt. 3rd Battn.* '98 (Warrington), *c.* '87, *b.* '60.
rn. **Snagge,** *Sub-Lt.* (*actg.*) Arth. L. (R.N. Coll.), *s.l.* '98.
Snatt, *Hon. Lt.* Spencer A., *Qr.-Mr. 1st Worc. R.* (Plymouth), *h.l.* '96, *b.* '58.
Snell, *Lt.-Col.* Fras. Wm., I.S.C., *Civ. Admistr.* (Porbundar State), *l.c.* '95, *b.* '48.
rn. ,, *Com.* William C. H., *ret. c.* '96.
,, **Bisset-,** *Hon. Dep. Surg.-Gen.* William, *late Med. Dept., ret.* '78, *h.d.s.g.* '78.
rn. **Sneyd,** *Mid.* Ralph S., *Magnificent* (Channel), *m.* '98.
,, *Hon. Maj.-Gen.* Thos. Wm., *late 2nd D.G., ret. h.m.g.* '87, *l.c.* '77, *b.* '37, MUTINY '58-9, ○‖.
rn. **Snook,** *Engr.* Victor E., *Landrail* (Sheerness), *c.* '91.
rm. **Snow,** *Hon. Col.* Edmond Brighouse, *late R.M.L.I., ret. h.c.* '76, *lt.-col.* '76, *b.* '29, BALTIC '54-5, ○, *prom. lt.-col.* '76, *R. Hum. Soc.* '59, ○.
,, *Capt.* Edmd. G., *N. Staff. R., Adjt. 1st Middx. R.V.* '97 (56, Davies St., W.), *c.* '91, *b.* '62.
,, *Capt.* Robt. H. P., *1st Wilts. R.* (Quetta), *c.* '91, *b.* '60.
,, *Maj.* (*brev. Lt.-Col.*) Thos. D'O., *p.s.c., R. Innis. Fus., m.* '97, *b.l.c.* '98, *b.* '58, ZULU WAR '79, ○‖, NILE EXP. '84-5 (severely wounded at El Gubat), ○‖, ✠, KHARTOUM EXP. '98, *Brig.-Maj. to the Brit. Div., desp.*, ‖.

Digitized by Google

Snow, *Gen.* Thomas Rochfort, *Beng. Cav.*, *g.* '90, *u.s.l.* '81, *b.* '21, SINDE '43 (horse shot), ○, MUTINY '57-8 (raised Lahore Light Horse; twice wounded), *brev.-maj.*, ○.

rn. **Snowdon,** *Lt.* Basil J., *Peacock* (China), *l.* '97.

,, *2nd Lt.* Harold S. K., R.A., *No.* 6 *Co.* (Ceylon) '98, *b.* '79.

,, *Sist.* S. Y., *A.N.S.* (Woolwich), '94.

Soady, *Capt.* Geo. Jos. FitzMaurice, I.S.C., *actg. 2nd in commd. 19th Punj. Inf.* (Sialkot), *c.* '95, *b.* '63, HAZARA '91, ○|, MIRANZAI '91, |.

rn. ,, *Lt.* John C., *Colossus* (Holyhead), *ret.* '98, *l.* '91, EGYPT '82, ○, ✱.

,, *Hon. Maj.* Thos. Eales, *late 66th Foot, ret.* '81, *h.m.* '83, *capt.* '66, *b.* '43.

Solbé, *Rev.* Charles Augustus, B.A. (3, College Rd., Bromley, Kent), *ret.* '95, *1st cl. chapl.* '70, EGYPT '82, ○, ✱.

Solbe, *Capt.* Chas. Edwd. de L., I.S.C., *3rd Sikhs* (Jamrud), *c.* '98, *b.* '65, BURMA '88-90, ○||, TIRAH '97-8, ○|||.

rn. **Solfleet,** *Lt.* Arth. P., *Alexandra* (Portland), *l.* '96, BENIN '97, ○|.

rn. ,, *Asst. Paym.* Gerald, *Volage* (Training Squadron), *a.p.* '97.

Somerset, *Capt.* Chas. Wyndham, I.S.C., *12th Beng. Inf.* '86 (Bareilly), *c.* '95, *b.* '62, BURMA '86-9, ○||, CHITRAL '95, ○|.

,, *Col.* FitzRoy Molyneux Hy., *late R.E., ret.* '83, *c.* '73, *b.* '23.

,, *Hon. Col.* Hy. Chas. Capel, *late h.p., ret. h.c.* '70, *capt.* '43, *b.* '15.

,, *Hon. Col.* Hy. Geo. Edwd., *Mil. Knight* (Windsor), *b.* '29, S. AFRICA '47, '50-2, ○.

rn. ,, *Adm.* Leveson Eliot Henry, J.P., F.R.G.S., *ret.* '91, *a.* '88, BALTIC '54-5, ○, *A.D.C.* '76-8.

,, *Capt.* Hon. R. FitzRoy, *Gren. Gds., West African Frontier Force* '98 (Lagos), *c.* '98, *b.* '65.

rn. ,, *Com.* Wm. H., *Coast Gd. Australia* (Southampton), *c.* '90.

Somervell, *Capt.* Ernest, *1st Yorks R.* (Gibraltar), *c.* '96, *b.* '63, SOUDAN '85-6, ○, ✱.

,, *Capt.* Wm., *Adjt. 2nd North'd Fus.* '95 (Portland), *c.* '97, *b.* '63.

rn. **Somerville,** *Lt.* Hy. B. T., *Egeria* (Surveying Service), *l.* '86, EGYPT '82, ○, ✱.

rn. ,, *Lt.* Hugh G. C., *Waterwitch* (China Surveying Service), *l.* '94.

rn. ,, *Mid.* Jas. F., *Magnificent* (Channel), *m.* '98.

,, *Lt.* Jno. A. C., *2nd Northd. Fus.* (Portland), *l.* '94, *b.* '72.

,, *Lt.* Samuel W., *1st Mid'x R.* (Wellington, Madras), *l.* '94, *b.* '71.

,, *Capt.* Stafford J., *2nd R. Innis. Fus.* (Peshawar), *c.* '98, *b.* '71, N.W. FRONTIER '97, ○|.

,, *Maj.* Thos. C. F., *1st R. Lanc. R.* (Singapore), *m.* '97, *b.* '60.

Soote, *Capt.* Cecil S., *2nd E. Yorks R.* (Templemore), *c.* '98, *b.* '65.

rn. **Soper,** *Asst. Engr.* Edwd. P., *Pallas* (North America), *a.e.* '95.

rn ,, *Asst. Engr.* Thos. H., *Renown* (North America), *a.e.* '96.

Sorsbie, *Capt.* Robt. F., R.E., *Adjt. 2nd W. Rid. R.E. Vols.* (Leeds), *c.* '94, *b.* '66, BURMA '87, ○|.

,, *Rev.* Wm. Fras., M.A., *Chapl. 4th cl.* '90 (London), *b.* '61.

rn. **Sotheby,** *Admiral* Sir Edwd. Southwell, K.C.B. (36, Green Street, Park Lane, W.), *ret. list* '70, *a.* '79, *b.* '13, SYRIA '40, *prom.*, ○, N. ZEALAND '46-7, MUTINY '57 (commg. Naval Brigade), *desp.* (thirteen times), thanked by both Houses, by Gov.-Gen., and by Naval and Mil. Com.-in-Ch., ○, C.B., *extra A.D.C.*, K.C.B. '75.

,, *Hon. Maj.-Gen.* Fras. Edwd., *late Rif. Brig., ret. h.m.g.* '87, *l.c.* '81, *b.* '37.

Souper, *Hon. Lt.-Col.* Chas. Edwd., *Staff Paym.* '91 (Warley), *h.l.c.* '96, *b.* '42.

Souter, *Lt.* Arth. Bourke, I.S.C., *1st Punj. Cav.* (Edwardesabad), *l.* '92, *b.* '71.

,, *Lt.* Hugh M. W., *Manch. R., 14th Beng. Lrs.* '97 (Allahabad), *l.* '95, *b.* '72.

,, *Capt.* Thos., *R. Highrs., now serving in Brit. E. Afr. Protectorate* (Mombasa), *c.* '90, *b.* '56, EGYPT '82, *desp.*, ○|, ✱, *prom. Lieut.*, SOUDAN '84-5, ||, DONGOLA '96, ○, *4th cl.* Medj.

rn. **South,** *Staff Surg.* Hy. E., *Intrepid* (North America), *s.s.* '97.

Southey, *Lt.* Arth. M., *2nd Sc. Gds.* (Windsor), *l.* '97, *b.* '72.

,, *Lt.* Chas. E., *1st R. Ir. Fus.* (Egypt), *l.* '95, *b.* '73, S. AFRICA '96, *with mounted Inf.*

,, *Capt.* Hy. Herbt., I.S.C., *7th Bomb. Lrs.* (Jacobabad), *c.* '98, *b.* '67.

,, *Vet.-Lt.* J. B., *A.V.D. with 8th Hrs.* (Curragh), *v.l.* '98.

,, *Capt.* John H. W., *R. Berks. R., late A.D.C. to Governor of Newfoundland, c.* '92, *b.* '61, SUAKIN '95, ○||, ✱, SOUDAN '85-6.

,, *Brev. Maj.* Robt., I.S.C., *Wg. Comdr. 30th Bomb. Inf.* '93 (Chaman), *c.* '91, *b.* '61, HAZARA '88, ○|, *desp.*, ZHOB VALLEY '90, MEKRAN '98, *desp.*, *brev. maj.*

,, *Capt.* Wm. Melvill, I.S.C., *27th Bomb. Inf.* '91 (Karachi), *c.* '97, *b.* '66.

Southwood, *Hon. Maj.* Jno. Southcott, *late 1st L.G., ret. h.m.* '82, *capt.* '79, *b.* '33.

rn. **Sowerby,** *Lt.* Chas. F., *Renown* (North America), *l.* '88.

rn. ,, *Sub-Lt.* Gerald, *Ramillies* (Mediterranean), *s.l.* '97.

,, *Lt.* Maurice E., R.E., G (*dep.*) *Co.* (Chatham), *l.* '97, *b.* '74.

Sowray, *Lt.* Gerald R., *2nd Shrops. L.I.* (Shrewsbury), *l.* '94, *b.* '69.

Sowton, *Hon. Maj.* Fredk., *late Qr.-Mr. 4th S. Staffs R., ret.* '84, *h.m.* '84, *b.* '36.

Spaight, *Col.* (*brev.*) Wm. FitzHenry, *late R.E., ret.* '95, *b.c.* '89, *b.* '42, NILE '84-5, *desp.*, *brev. col.*, ○|, ✱.

rn. **Spain,** *Vice-Adm.* David, *ret. list* '77, *v.a.* '84, Good Service pension '72.

rn. **Spalding,** *Fl.-Engr.* Andrew, *Sans Pareil* (Sheerness), *f.c.* '92, SOUDAN '84-5, *desp.*, ○|, ✱, BENIN '96, ○.

,, *Hon. Lt.-Col.* Henry, *p.s.c., late 104th Foot, ret. h.l.c.* '80, *maj.* '80, *b.* '40, MUTINY '58, ○, KAFFIR WAR '77-8 (*D.A.A. & Q.M.G.*), ZULU WAR '79, *desp.*, *brev.-maj.*, ○|.

,, *2nd Lt.* Wm. B., R.A., *No.* 19 *Co.* (Gibraltar), '96, *b.* '77.

Span, *Lt.* Hy. J. B., *2nd Welsh R.* (Bellary), *l.* '92, *b.* '70.

Spankie, *Maj.* Jno. Patk. Walter, I.S.C., *Asst.-Judge-Adv.-Gen.* (Rangoon), *m.* '94, *b.* '54, AFGHAN '78-80, ○.

Sparke, *2nd Lt.* Henry B., *2nd Sco. Gds.* (Windsor), '98, *b.* '75.

Digitized by Google

Sparke, *Maj.* Jno. Guzse, *late Yorks L.I., ret.* '97, *m.* '85, *b.* '56, AFGHAN '78-80, *desp.*, ○!, BURMA '86-9, ○||.

Sparkes, *Maj.* Claud Stephen, *R.A.M.C.* (Deesa), *m.* '97, *b.* '59, SIKKIM '88, ○!.

,, *Col.* John G., *commg.* 45*th Regtl. Dist.* '95 (Derby), *c.* '94, *b.* '51, EGYPT '82, ○, ✱.

rn. ,, *Capt.* Robt. C., *c.* '98, EGYPT '82, ○, ✱.

,, *Hon. Col.* Thomas, *late Ordn. Store Dept., ret.* '90, *h.c.* '87.

,, *Brev. Lt.-Col.* Wm. S., *Welsh R.* (Egyptian Army), *b.l.c.* '98, *b.* '62, DONGOLA '96, ○, *desp., brev. maj.*, NILE EXP. '98, *desp.*, |.

Sparks, *Lt.-Col.* Edwd. Tickell Bayley, *late N. Staffs R., ret.* '92, *l.c.* '88, *b.* '42, ZULULAND '88.

rn. ,, *Ch. Engr.* Ernest F., *Philomel* (Devonport), *c.e.* '97.

rn. ,, *Engr.* Hy. P., *Rocket* (Bermuda), *e.* '92.

,, *Capt.* Jas. D., 3*rd R. Fus.* (Crete), *c.* '98, *b.* '67.

rn. ,, *Lt.* John B., *l.* '94.

,, *Hon. Col.* Robt. Watson, *late* 7*th Foot, ret. h.c.* '81, *l.c.* '80, *b.* '36.

Sparling, *Maj.* Jas. Philip, I.S.C., *Ch. Commsrt. Offr., Narbudda Dist.* (Jubbulpore), *m.* '94, *b.* '54, AFGHAN '78-80, ○||, HAZARA '88, ○!.

Sparrow, *Capt.* Harry F., 2*nd E. Kent* (Brighton), *c.* '96, *b.* '65.

rn. ,, *Staff Surg.* Horatio S. R., *Hermione* (China), *s.s.* '83, EGYPT '82, ○, ✱.

,, *Hon. Dep. Surg.-Gen.* John, *late Med. Dept., ret.* '81, *h.d.s.g.* '81, N.W. FRONTIER '58, ○!.

,, *Lt.* Richd., 7*th D.G.* (Colchester), *l.* '95, *b.* '72.

rn. **Sparshott,** *Maj.* Adolphus Edward, *late R.M.L.I., ret.* '89, *m.* '85, *b.* '47.

rn. **Spearman,** *Lt.* Alexr. Y. C. M., *Briton* (Inverness), *l.* '85.

,, *Lt.* Alex. Y., 1*st R. Warw. R.* (Bellary), *l.* '96, *b.* '72.

,, *Capt.* Chas. E., *late R. Muns. Fus. ret.* '98, *c.* '93, *b.* '63, BURMA '85-9, ○||.

,, *Col.* Horace Ralph, I.S.C., *Unemp. Sup. List, c.* '87, *u.s.l.* '97, *b.* '40.

rn. ,, Robt. H., *Royal Sovereign* (Mediterranean), *nav. cad.* '98.

Spedding, *Hon. Lt.* Chas. Geo., *Asst. Comm. of Ord.* '96 (St. Lucia), *h.l.* '95, *b.* '56.

,, *Lt.* Chas. R., 2*nd R. Ir. Rif.* (Poona), *l.* '96, *b.* '71.

,, *Capt.* Edwd. W., R.A., *No.* 56 *Batt.* (Egypt), *c.* '97, *b.* '67.

,, 2*nd Lt.* John C. D., 1*st Bord. R.* (Malta), '97, *b.* '76.

rn. **Speed,** *Nav. Instr.* Hy. Andrews, *ret. n.i.* '45, Greenwich Hosp. pension '66.

,, **Andrews-,** *Maj.* Henry S., R.E., *Exec. Eng.* 1*st grade, Mil. Wks. Dept. India* (Aden), *m.* '91, *b.* '52, EGYPT '82, ○!, ✱, BURMA '85-6, ○!.

Speid, *Maj.* Jno. Binney, *late Madr. Inf., ret. m.* '61.

rn. **Speke,** *Lt.* Wm., *Impérieuse* (Pacific), *l.* '96.

Spence, *Lt.* Alex. Hierom Ogilvy, I.S.C., *Adjt.* 2*nd Cent. Ind. Horse* (Agar, West Malwa), *l.* '92, *b.* '69, N.W. FRONTIER '97.

,, *Maj.* Arth. Edwd. Cecil, M.B., *R.A.M.C.* (Umballa), *m.* '96, *b.* '58, SOUDAN '85, ○!, TIRAH '98, ○!.

,, *Lt.* Cecil J. H., 4*th Rif. Brig.* (Dublin), *l.* '97, *b.* '73.

Spence, *Hon. Maj.-Gen.* Frederick, C.B., *late* 31*st Foot, ret. h.m.g.* '63, *l.c.* '58, *b.* '14 (Lime Lodge, Englefield Green), CRIMEA '55, ○!, ☿, *Kt.* Leg. Hon., 5*th cl.* Medj., CHINA '60 (*commg.* 31*st Foot*), ○!, C.B., TAEPING REB. '62.

,, *Col.* John, *p.s.c., Dep. Adjt.-Gen.* '98 (Malta), *c.* '93, *b.* '44.

,, 2*nd Lt.* Philip A. F., 1*st R. Highrs.* (Sitapur), '97, *b.* '76.

,, *Capt.* Philip Trevor Augustine, I.S.C., *Civ. Dept. Ind. Govt.* '90, 1*st Asst. to Viceroy's Agt.* (Baluchistan), *c.* '96, *b.* '65.

,, *Surg.-Maj.* Robt., M.D., *late Med. Dept., ret.* 78, *s.m.* '73.

rn. ,, *Engr.* Robt., *Royal Oak* (Mediterranean), *e.* '98.

Spencer, *Lt.* Alan W. B., 13*th Hrs.* (Aldershot), *l.* '98, *b.* '75.

,, *Lt.* Almeric A.W., 1*st W. Yorks. R.* (India), *l.* '97, *b.* '74.

,, *Col.* Almeric G., *late commg.* 33*rd Regtl. Dist.* 93, *ret.* '98, *c.* '90, *b.* '41, NILE EXP. '84-5, ○!, ✱.

,, *Capt.* Archibald C. D., *R. Ir. Rif., Adjt.* 5*th Battn.* '95 (Down Patrick), *c.* '87, *b* '61.

rn. ,, *Asst. Engr.* Arth. P. S., *Goldfinch* (Australia), *a.e.* '93.

,, *Lt.-Col.* Augustus Campbell, *late* 1*st D.G., ret.* '95, *l.c.* '93, *b.* '51, NILE EXP. '84-5, ○!, ✱.

,, *Lt.-Col.* Chas. Fras. Hy., *late R. Innis. Fus., ret.* '93, *l.c.* '93, *b.* '48.

,, *Capt.* Chas. Geo., M.B., *R.A.M.C.* (Jhansi), *c.* '96, *b.* '68, ASHANTI, '95-6, ✱.

,, *Maj.* Dhanjibhai Barjorji, *I.M.S.*, 12*th Beng. Inf.* (Bareilly), *m.* 92, *b.* '57, SOUDAN '85, ○||, ✱, BURMA '86-8, ○||, LUSHAI EXP. '92.

,, *Maj.* Edmund, *late High. L.I., ret.* '96, *m.* '89, *b.* '52.

,, *Lt.* Harrison, R.A., *No.* 19 *Batt.* (Exeter), *l.* '95, *b.* '72.

,, *Maj.* John T., 1*st Essex R.* (Warley), *m.* '98, *b.* '59.

,, *Lt.-Col.* John Winston Thos., *p.s.c.*, R.A., *Staff. Fld. Art.* (Woolwich), *l.c.* '96, *b.* '49, S. AFRICA '81, *with Natal Field Force.*

,, *Lt.* Lionel D., 2*nd K.O.S.B.* (Cawnpore), *l.* '98, *b.* '75, TIRAH '97, ○!.

,, *Surg.-Gen.* Lionel Dixon, M.D., C.B., *I.M.S., Princ. Med. Offr. Punjab Comm.* (Murree), *s.g.* '98, *b.* '42, WAZIRISTAN EXP. '94-5, *Princ. Med. Offr., desp.*, ○!, C.B.

,, *Hon. Lt.* Maurice, *Asst. Comm. of Ord.*, '96 (Artillery College, Woolwich), *h.l.* '96, *b.* '53.

rn. ,, *Lt.* Patrick, *l.* '96.

,, *Brev.-Col.* Thos. Edwd., I.S.C., *comdt.* 17*th Beng. Inf.* (Silchar), *b.c.* '98, *b.* '47, SOUDAN '84-5, ○!, ✱, *desp., brev.-maj.*, BURMA '89, ○!, *desp.*

,, *Surg.-Lt.-Col.* Thos. Hy. Howell, *late I.M.S., ret.* '94, *s.l.c.* '89.

rn. ,, *Fl.-Surg.* Wm. F., M.D., *ret.* '93, *f.s.* '93, EGYPT '82, ○, ✱.

Spender, 2*nd Lt.* Wilfrid B., R.A., *No.* 4 *Batt.* (Woolwich), '97, *b.* '76.

Spens, *Hon. Col.* Arundel Thos., *late Beng. S.C., ret. h.c.* '81, *l.c.* '79, PERSIA '56-7 (wounded), ○!, MUTINY '58, ○!.

Digitized by Google

Spens, *Lt.-Col.* Jas., *commg. 2nd Shrops. L.I.* (Portsmouth), *l.c.* '98, *b.* '53, AFGHAN '79-80, ○.
,, *Maj.* Lionel Thos., *late E. Kent R., ret.* '90, *m.* '85, *b.* '50.
Speranza, *Col.* (*brev.*) Joseph, *late R.* (*Malta*) *A., ret.* '97, *b.c.* '95, *b.* '40.
,, *Capt.* Walter S., R.E., *Berehaven Defence Works* (Cork), *c.* '93, *b.* '65.
rn. **Spicer,** *Surg.* Harry, M.B., *Royal Sovereign* (Mediterranean), *s.* '94.
,, *2nd Lt* P. L., R.A., *No.* 6 *Co.* (Guernsey), '98.
Spiller, *Hon. Lt.-Col.* Duncan Chisholm Oliver, *late Staff-Paym. A.P.D., ret.* '95, *h.l.c.* '89, N. ZEALAND '63-5, *desp.*, ○, EGYPT '82, ○, ✱.
,, *2nd Lt.* Duncan W. L., R.A., *No.* 15 *S.T. Co.* (Fort Efford, Plymouth), '97, *b.* '77.
Spilling, *Col.* Jno. Kinder, *late 13th Hrs., ret.* '97, *c.* '89, *b.* '49.
Spilsbury, *Maj.* Edgar C., R.E., *Exec. Eng. 1st grade, Pub. Works Dept., India, m.* '92, *b.* '54, AFGHAN WAR '79-80, ○, *desp.*
,, *Hon. Maj.-Gen.* Edgar John, *late Beng. S.C., ret. h.m.g.* '79, *l.c.* '70.
Spong, *Capt.* Chas. Stuart, D.S.O., F.R.C.S.Eng., *R.A.M.C., employed with Egyptian army, c.* '87, *b.* '59, DONGOLA '96, *desp.*, *4th cl.* Medj., NILE EXP. '97-8, ○||, *desp.*, D.S.O.
Spooner, *Vet. Maj.* Walter B., *A.V.D.* (Woolwich), *m.* '94, *b.* '53, AFGHAN '79-80, *desp.*, ○|, EGYPT '82, ○, ✱, SOUDAN '84-5, |.
Spottiswoode, *Capt.* Arth. A., *1st Sea. Highrs.* (Egypt), '89, *b.* '61, EGYPT '82, ○|, ✱.
,, *Lt.-Col.* Chas. J., *commg. 2nd Yorks R.* '96 (Peshawar), *l.c.* '98, *b.* '56.
,, *Lt.* John, *2nd K.R.R.* (India), *l.* '98, *b.* '74.
,, *Col.* Robt. Collinson D'Esterre, *late Staff, ret.* '90, *c.* '89, *b.* '41, AFGHAN '78-9, ○, SUAKIN '85, *desp.*, *brev. l.c.*, ○|, ✱.
Spragge, *Maj.* Basil Edwd., D.S.O., *late Yorks L.I. ret.* '94, *m.* '90, *b.* '51 (North Court Lodge, Brandon, Somerset), JOWAKI '77, ○|, AFGHAN '78-80, *desp.*, ○|, BURMA '86-9 (*D.A.A. & Q.M.G.*), *desp.* (*twice*), *brev. maj.*, ○|, D.S.O.
,, *Brig.-Gen.* Chas. Hy., C.B., R.A., *Col. on Staff, R.A. Bombay* '96 (Poona), *b.g.* '96, *b.* '42, TIRAH '97, *commg. the R.A., desp.*, ○|, C.B.
Spraggett, *Hon. Capt.* Benj. N., *Qr.-Mr. 4th Glouc. R.* '95 (Cirencester), *h.c.* '91, *b.* '51.
rn. **Spraggs,** *Hd. Schmr.* Hy. C., *h.s.* '89.
Sprague, *Lt.* Louis C., *1st R. Ir. Rif.* (India), *l.* '97 *b.* '75.
Spratt, *Maj.* Arth. G., *1st Devon R.* (Jullundur), *m.* '92, *b.* '54, TIRAH '97, ○|.
,, *Col.* Edwd. J. H., *commg. 8th and 40th Regtl. Dists.* '97 (Warrington), *c.* '95, *b.* '46, ZULU WAR '79, *desp.*, ○|, *brev.-maj.* TRANSVAAL CAMPAIGN '81.
,, *Lt.-Col.* (*Brev.-Col.*) Fredk. T. N., R.E., *Supt. Eng., 2nd grade, Mil. Works. Dept., and Sec. to the Ch. Commissioner of Baluchistan* (Quetta), *l.c.* '94, *b.c.* '98, *b.* '47, AFGHAN WAR '78-80, *desp.*, ○|||, ✱, BURMA '86-7, *desp.*, ○|, *brev. maj.*
rn. ,, *Hon. Lt.-Col.* Michael, *late R.M.L.I., ret.* '72, *h.l.c.* '72, *b.* '25, CRIMEA '55, ○||, ℗, *5th cl.* Medj., CHINA '57-9-60, ○|.
rn ,, *Capt.* Wm., *ret. c.* '78, BURMA '52, *desp.*, ○, CHINA '53, BALTIC '54, ○.
Sprenger, *2nd Lt.* Aloys Regld. (*unattached list*), I.S.C. '97, *b.* '77.
Sprent, *Hon. Maj.* Wm. Swanson, *late R.A., ret. h.m.* 84, *capt.* '77, *b.* '29, CRIMEA '54-5. ○|. ℗, CHINA '57-9, ○.
rn. **Spriddle,** *Asst. Engr.* Wm. P. C. (*tempy.*), *Royal Arthur* (Australia), *a.e.* '95.
rn. **Spriggs,** *Asst. Paym.* Harold J. D., *Cordelia* (Portsmouth), *a.p.* '95.
Spring, *2nd Lt.* Fredk. Gordon, *2nd Linc. R.* (Sheffield), '98, *b.* '78.
,, *Col.* Fredk. Wm. Mackenzie, *late R.* (*Bomb.*) *A., ret.* '94, *c.* '83, *b.* '41, ABYSSINIA '67-8, ○.
Sprot, *Maj.* Alex., *2nd commg. 6th D.G.* (Aldershot), '96, *m.* '89, *b.* '53, AFGHAN '79-80, ○.
,, *Lt.* Edwd. M., *2nd Shrops. L.I.* (Portsmouth), *l.* '95, *b.* '72.
,, *Maj.-Gen. & Hon. Lt.-Gen.* John, *ret.* '86, *m.g.* '85, *b.* '30, MUTINY '59-60, ○.
Sproule, *Lt.* Harry H., I.S.C., *1st. Beng. Lrs.* (Lucknow), *l.* '96, *b.* '72.
rn. **Spry,** *Ch. Engr.* Fredk. M. D., *Salamander* (Mediterranean), *c.e.* '97.
,, *Lt.* Leighton H., *2nd W. Yorks R.* (Aldershot), *l.* '93, *b.* '72, ASHANTI '95-6, ✱.
rn. ,, *Staff Surg.* Wm., M.R.C.S., L.R.C.P., *Impregnable* (Devonport), *s.s.* '97, CHINA-JAPAN '94, *3rd cl.* Double Dragon.
rn. ,, *Insp. Mach.* Wm. J. J., F.R.G.S., F.R.H.S., *ret. i.m.* '89, CHALLENGER EXP. '72-6 (author of "The Cruise of the *Challenger*," &c.).
,, **Hume-,** *Surg.-Maj.* George Frederick, M.D., *late A.M.S., ret.* '90, *s.m.* '76, EGYPT '82, ○|, ✱.
Spurgin, *Maj.-Gen. & Hon. Lt.-Gen.* Sir John Blick, K.C.B., C.S.I., *Col. R. Dub. Fus.* '95, (167, Victoria Street, S.W.), *l.g.*, '83, *b.* '21, BURMA '52, ○|, INDIAN MUTINY '57-8, *desp.*, thanked by Gov.-Gen., ○||, *brev. maj. & lt.-col.*
,, *Lt.-Col.* John H., *commg. 1st R. Sco. Fus.* (Landi Kotal), *l.c.* '95, *b.* '49, ZULU WAR '79, ○|, TIRAH '97, *desp.*, ○|.
Spurrell, *Maj.* Robt. J., *5th Lrs.* (Natal), *m.* '95, *b.* '57 HAZARA '91, *desp.*, TIRAH 97, ○|.
rma. **Spurway,** *Capt.* Humphry W., *Majestic* (Channel), *c.* '98, *b.* '75.
,, *Hon. Maj.-Gen.* John, *late R.A., ret. h.m.g.* '84, *col.* '78, *b.* '27.
,, *Capt.* Robt. P., *R. Scots* (Paymaster at Woolwich), *c.* '96, *b.* '66, ZULULAND '88.
Spyer, *Brev. Col.* John Henry A., *commg. 1st R. Ir. R.* (Buttevant), *b.c.* '98, *b.* '51, AFGHAN '79-80, ○, NILE EXP. '84-5, ○|, ✱.
,, *Col.* J. H. A., *commg. 18th Regtl. Dist.* '99 (Clonmel), *c.* '99.
Squire, *Hon. Lt.-Col.* Chas., *late 74th Foot, ret. h.l.c.* '80, *capt.* '62, *b.* '34.
,, *Hon. Lt.-Col.* Fredk., *late A. & S. Highrs., ret. h.l.c.* '81, *capt.* '70, *b.* '38.
,, *Surg.-Maj.* Jno., *late I.M.S., ret.* '71, *s.m.* '65.
rn. ,, *Com.* Mountjoy (*late of Imp. Japanese & Chinese Navies*), *ret. c.* '83, *4th cl.* Rising Sun (Japan).
,, *Maj.* Walt. Perfect, *R.A.M.C.* (Cape), *m.* '98. *b.* '60.
Stable, *Capt.* Russell L., *N. Lanc. R., Adjt. 3rd Battn.* '97 (Preston), *c.* '93, *b.* '66.
Stables, *Maj.* Alex., M.B., *R.A.M.C.* (Aldershot), *m.* '97, *b.* '60, SOUDAN '85-6, ○, ✱.
Stace, *Lt.-Col.* Edwd. Vincent, C.B., I.S.C., *late Polit. Agent, Kush, u.s.l.* '96, *l.c.* '87, *b.* '41, ZAILA FD. FCE. '90, C.B. (*civ.*) '90.
,, *2nd Lt.* Hy. Watson (*unattached list*), I.S.C. '97, *b.* '77.

Digitized by Google

rn. **Stacey,** *Fl.-Engr.* Wm., *ret. list* '76, *f.e.* '86.
rn. **Stack,** Alan E., *Sans Pareil* (Sheerness), *clk.* '97.
,, *Lt.* Chas. S., I.S.C., *Adjt. 3rd Bomb. Cav.* '96 (Neemuch), *l.* '88, *b.* '68, MIRANZAI (2) '91, ○|.
,, *Col.* Chas. Edwd., *Bomb. Cav., u.s.l.* '93, *c.* '82, *b.* '36, MUTINY '57-9, *desp.*, ○|.
rn. ,, *Lt.* Hugh T. G., *Barrosa* (Cape), *l.* '95.
,, *Capt.* L. O. Fitzmaurice, *1st Bord. R.* (Malta), *c.* '96, *b.* '68.
Stacpole, *Hon. Capt.* Hy. Dowsley, *Paym.* (Mauritius), *h.c.* '91, *b.* '56, ZULULAND '79, ○|.
,, *Lt.-Col.* John, *A. S. Corps, D.A.A.G. Southern Dist.* '95 (Portsmouth), *l.c.* '95, *b.* '47, SUAKIN '85, ○|, ✡.
Stacpoole, *Lt.* Geo. W. R., *1st S. Staff. R.* (Kinsale), *l.* '95, *b.* '72.
Staddon, *Capt.* Hy. Ernest, *R.A.M.C.* (Kamptee), *c.* '98, *b.* '69.
Staff, *Hon. Lt.* Francis Wm., *Qr.-Mr. A.S.C.* (Aldershot), *h.l.* '98, *b.* '59, ZULU WAR '79, ○.
Stafford, *Maj.-Gen.* Boyle Torrians, I.S.C. (*Unemp. Sup. List*), *u.s.l.* '86, *m.g.* '90, *b.* '28, CHINA '60, ○, LOOSHAI '71-2, ○|, JOWAKI '77-8, |, AFGHAN '79-80, ○.
,, *Capt.* Edmd. H. W. H., R.E., *School of Mil. Eng.* (Chatham), *s.* '96, *b.* '68.
,, *Maj.* Hy. L. C. H., R.E. (Colchester), *m.* '96, *b.* '59.
,, *Hon. Brig.-Surg.* Patrick Walter, *late A.M.S., ret.* '85, *h.b.s.* '85, ASHANTEE '73-4, ○|, ZULU WAR '79 (Ulundi), *desp.*, ○|.
,, *Maj.* Wm. F. H., R.E., *commg. 7th Field Co. R.E.* (Curragh), *m.* '92, *b.* 54, AFGHAN '78-80, *desp.*, ○, MAHSOOD WUZEEREE '81, *desp.*
rn. **Stahl,** *Mid.* Hy. C., *Revenge* (Mediterranean), *m.* '96.
rn. **Stahlknecht,** *Lt.* Otto H., *Victorious* (China), *l.* '97.
rn. **Stainer,** *Lt.* Courtenay E., *Dart* (Surveying Service), *l.* '98.
rn. ,, *Staff Com.* Wm., *Victoria & Albert* (Portsmouth), *s.c.* '87.
rn. **Stainforth,** *Lt.* Douglas A., *Circe* (Harwich), *l.* '97.
,, *Capt.* Herbt. Graham, I.S.C., *4th Beng. Cav., Asst. Insp. of Army Signalling, Punjab Command* (Murree), *c.* '96, *b.* '65.
,, *Capt.* Lesley Chas. Hamilton, I.S.C., *Wg. Comdr. 38th Dogras* '98 (Rawal Pindi), *c.* '92, *b.* '60, WAZIRISTAN '94-5, ○|. N.W. FRONTIER '97, ○.
,, *2nd Lt.* Philip Truman, I.S.C., *10th Beng. Lrs.* (Nowshera), '95, *b.* '76.
,, *Lt.-Col.* Richd. T., *Ch. Ordn. Offr.* '96 (Bermuda), *l.c.* '96, *b.* '48.
,, *Col.* Wm., *late Gurkha L.I., ret.* '94, *c.* '91, ABYSSINIA '67-8, ○, AFGHAN '79, ○.
rn. **Stainton,** *Engr.* Geo. H., *Scorpion & Terror* (Bermuda), *c.* '96.
Stalkartt, *Capt.* Chas. Edwd. Gray, M.D., *R.A.M.C.* (Barbados), *c.* '91, *b.* '65.
,, *Capt.* Harold Arth., M.B., *R.A.M.C.* (Bengal), *c.* '95, *b.* '68.
rn. ,, *Surg.* Walter H. S., M.D., *Vernon* (Portsmouth), *s.* '90, GAMBIA '91-2, ○|.
Stallard, *Lt.* Hamilton Geo. F., *R.A.M.C.* (Punjab), *l.* '97, *b.* '71.
Stallard, *Lt.* Raymond M., *Bedf. R.* (R. Niger Co.), *l.* '96, *b.* '70.
,, *Hon. Maj.-Gen.* Samuel, *late R.* (*Beng.*) *A., ret. h.m.g.* '78, *c.* '72, '24, N.W. FRONTIER '52-4, SUTLANA '58, *desp.*, ○|, MUTINY '57-8, ○.

Stallard, *Lt.* Stacy F., R.A., *No. 22 Batt.* (Mhow), *l.* '98, *b.* '73.
Stamer, *Capt.* Lovelace, *16th Lrs., Adjt. 8th Yeom. Brig.* '94 (Lichfield), *c.* '88, *b.* '59.
Stammers, *Lt.* Geo. Elliott F., *R.A.M.C.* (W. Africa), *l.* '97, *b.* '73.
Stanbrough, *Lt.* Leonard K., R.A., *No. 11 Co.* (Gibraltar), *l.* '94, *b.* '74.
rn. **Stancomb,** *Mid.* Arth. M., *Cleopatra* (Training Squadron), *m.* '95.
Standage, *Capt.* Robt. Frazer, *I.M.S., with Native Field Hosp.* (Mombasa), *c.* '98, *b.* '68.
Standbridge, *Lt.-Col.* Edmd. Baker, *p.a.c., Supt. Gun Carriage Factory* '91 (Futegarh), *l.c.* '92, *b.* '50.
Standen, *Lt.-Gen.* Douglas, I.S.C. (*Unemp. Sup. List*), *u.s.l.* '88, *l.g.* '92, *b* '30, MUTINY, '57-8, ○.
,, *Maj.* Jas. D., *1st R. Ir. Fus.* (Egypt), *m.* '89, *b.* '55.
,, *Capt.* Robt. H. F., *A.S.C.* (Sierra Leone), *c.* '97, *b.* '71.
Stanes, *Asst. Commy.-Gen.* R., *late Comst. & Transport Dept., ret. a.c.g.* '70.
Stanford, *Capt.* Hy. B., R.A., *Instr. Sch. of Gunnery* '98 (Woolwich), *c.* '89, *b.* '61.
Stanhope, *Capt.* P. Seymour, *1st Oxf. L.I.* (Mullingar), *c.* '97, *b.* '65.
rn. ,, **Scudamore-,** *Com.* Hon. Hy. A. (N. & M. Club), *c.* '92, *b.* '55, NILE EXP. '84-5, ○|, ✡.
,, **Spencer-,** *Capt.* Walter, *late 14th Hrs., Instr. of Musketry 3rd Yorks L. I.* '92 (Pontefract), *ret.* '92, *c.* '90, *b.* '61, SOUDAN '84, ○|, ✡, NILE EXP. '84-5, ||.
rn. **Staniforth,** *Capt.* Wm. L., *ret. c.* '72.
Staniland, *Hon. Maj.* Stephen Hy., *late Qr.-Mr. 15th Hrs., ret.* '83, *h.m.* '83 *b.* '33, TRANSVAAL CAMPAIGN '81.
Stanistreet, *Capt.* Geo. Bradshaw, M.B., *R.A.M.C., Personal Asst. to the P.M.O., Punjab* (Murree), *c.* '91, *b.* '66.
rn. ,, *Dep. Insp.-Gen.* Hy. D., *Medical Dept.* (Admiralty, S.W.), *d.i.g.* '94.
rn. ,, *Surg.* Richd. W., *s.* '96.
rn. **Stanley,** *Staff-Com.* Alfred E., *ret.* '87, *s.c.* '87.
,, *Maj.* E., *late N. Staffs R., ret.* '88.
rn. ,, *Mid.* Edmond A. B., *Mars* (Channel), *m.* '98.
,, *Maj.* Edmd. Talbot, *Ch. Ordn. Offr. Natal* '96 (Maritzburg), *m.* '96, *b.* '58, AFGHAN WAR '78-80, ○.
,, *Lt.* Hon. Ferdinand C., *1st Gren. Gds.* (Wellington Barracks), *l.* '97, *b.* '72.
,, *2nd Lt.* Fredk., R.A., *No. 7 Co.* (Weymouth), '97, *b.* '77.
,, *2nd Lt.* Hon. Fredk. Wm., *10th Hrs.* (Canterbury), '98, *b.* '78.
,, *Lt.-Col.* Geoffrey, *A.S.C., D.A.A.G. for Transport* '97 (Woolwich), *l.c.* '92, *b.* '55, [S.AFRICA '79, ○|, TRANSVAAL CAMPAIGN '81.
rn. ,, *Capt.* George, *Surveyg. Officer in ch. of Chart Branch, Hydrographic Dept.* (Admiralty, S.W.), *ret. c.* '94, *staff-capt.* '86.
,, *Lt.* Hon. Geo. F., R.A., *J Batt. R.H.A.* (Bangalore), *l.* '96, *b.* '72.
,, *Capt.* Herbt. F. W., *9th Lrs.* (Muttra), *c.* '94, *b.* '63.
,, *Hon. Lt.-Col.* Jno., *late 47th Foot, ret. h.l.c.* '79, *capt.* '62, *b.* '39.
rn. ,, *Lt.* Norman L., *Brisk* (Chatham), *l.* '94.
,, *Rev.* Thos. Carter, LL.D., *ret.* '94, *chapl. 1st cl.* '79 (Dinan, France).
rn. ,, *Lt.* Hon. Victor Albert, *Illustrious* (Mediterranean), *l.* '89, *b.* '67, EGYPT '82, ○|, ✡.

Digitized by Google

Stanley, Sloane-, *Lt.* Cecil V., *12th Lrs.*, *A.D.C. to Gov. of N.S.W.* '95 (Sydney), *l.* '92, *b.* '69.
,, **Sloane-**, *Capt.* Ronald F. A., *16th Lrs.* (Umballa), *c.* '93, *b.* '67.
Stannard, *Hon. Lt. & Qr.-Mr.* Benj., *Oxf. L.I.* (*unposted*), *h.l.* '94, *b.* '62.
,, *Lt.-Col.* Henry, *late A.M.S.*, *ret.* '96, *brig.-surg.-lt.-col.* '94, *b.* '45, ZHOB VALLEY '84.
Stannus, *Capt.* Gerald W. J. FitzG., *20th Hrs.* (Mhow), *c.* '95, *b.* '68.
rn. **Stansbury**, *Lt.* Hubert, *Thunderer* (Pembroke Dock), *l.* '93.
Stansfeld, *Lt.* Cyril Grey, *I.S.C.*, *43rd Gurkhas* '96 (Kohima), *l.* '95, *b.* '72.
,, *Lt.* Harold Hamer Grey, I.S.C., *15th Madr. Inf.* (Rangoon, *on leave*), *l.* '93, *b.* '70.
,, *Maj.-Gen.* Henry Hamer, *Bengal Inf.*, *u.s.l.* '90, *m.g.* '90, MUTINY '57-8 (Siege of Lucknow), O|.
,, *Lt.* Hubert A., *1st Yorks. R.* (Gibraltar), *l.* '93, *b.* '68.
rn. ,, *Com.* Logan S., *Powerful* (China), *c.* '97.
,, *2nd-Lt.* Thos. W., *1st Yorks. R.* (Gibraltar), '97, *b.* '77.
,, *Capt.* J. Rawdon, R.A., *No.* 1 *12 Co.* (Mooltan), *c.* '95, *b.* '66.
,, *Lt.-Gen.* Thomas Wolrich, I.S.C. (*Unemp. Sup. List*), *u.s.l.* '87, *l.g.* '92, *b.* '29.
,, *Maj.* Wm. B., *1st W.I.R.* (Sierra Leone), *m.* '97, *b.* '62.
rn. **Stansmore**, *Fl.-Engr.* Hy. C., *Minotaur* (Portland), *f.e.* '91, ZULU WAR '77-9, O.
Stanton, *Capt.* Chas. J., *R. Fus.*, *c.* '91, *b.* '63.
,, *Lt.-Gen. & Hon. Gen.* Sir Edward, K.C.M.G., C.B., *late R.E.*, *ret.* '81, *l.g.* '77, *b.* '27, (U. S. Club) KAIFFR WAR '51-2, *desp.*, O, CRIMEA '54-5 (Odessa, Alma, Inkerman, Sebastopol), *desp.*, *brev.-maj. & l.c.*, O|||, Ⓟ, Ⓔ, *Kt.* Leg. Hon., C.B., *5th cl.* Medj., *Consular Service* '56-82, K.C.M.G. '82.
,, *Capt.* (*Brev.-Maj.*) Edwd. A, *Oxf. L.I.* (Egyptian Army), *c.* '94, *b.m.* '98, *b.* '67, DONGOLA '96, *desp.*, O, NILE EXPS. '97-8, *desp.*, |.
,, *Maj.* Edwd. C., R.E., *Exec. Eng. 2nd gr.*, *Mil. Works Dept.* (Simla), *m.* '95, *b.* '57, AFGHAN WAR '78-80, O, SIKKIM '88, O|.
,, *Lt.* Fras. H. G., R.A., *No.* 82 *Batt.* (Exeter), *l.* '96, *b.* '73.
,, *Capt.* Fredk. W. S., R.A., *No.* 8 *Batt. Mountain Art.* (Jutogh), *c.* '92, *b.* '63, BURMA '86-7, ZHOB VALLEY '90, CHITRAL '95.
,, *Capt.* Harold J. C., *K.O.S.B.*, *Adjt. The Bord. Vols.* '95 (Newtown St. Boswells), *c.* '90, *b.* '59.
,, *Brev.-Maj.* Hy. Ernest, *p.s.c.*, D.S.O., R.A., *Staff Capt. Intell. Branch, Qr.-Mr.-Gen.'s Dept. India* '97 (Simla), *b.m.* '98, *b.* '62, BURMA '85-9, O||, *desp.*, D.S.O. '87, CHITRAL '95, *desp.*, O|, MALAKAND '97-8, *desp.*, O|, *brev.-maj.*
,, *Capt.* Hubert L., I.S.C., *3rd Beng. Inf.* (Allahabad), *c.* '98, *b.* '67, CHIN-LUSHAI '89-90, O|.
rn. ,, *Paym.-in-Ch.* James E., *ret. p.i.c.* '97, MUTINY '57-8 (*Shannon* naval brigade), *desp.*, *prom.*, O|, BRAZIL '70-3, *desp.*, CYPRUS '78, ALEXANDRIA '82, *desp.*, O|, ✡.
rn. ,, *Surg.* Jas. W. W. (Haslar Hospital), *s.* 93.
Stanton, *2nd Lt.* Reginald W. S., *1st Yorks L.I.* (Dublin), '98, *b.* '77.
Stanuell, *Capt.* Herbert S. McC., *R. Sc. Fus.*, *Staff Offr. Punjab Commd.* '96 (Sialkote), *c.* '87, *b.* '57, ZULU WAR '79, O|, TRANSVAAL CAMP. '81, *desp.*, NILE EXP. '84-5, O||, ✡.
Staple, *Hon. Lt.* John, *Asst. Comm. of Ord.* '96, *A. Ord. C.* (Woolwich), *h.l.* '95, *b.* '50.
Staples, *Hon. Capt.* Arth. Geo., *Asst. Comm. of Ord.* '98 (Weedon), *h.l.* '95, *b.* '52.
,, *Brig.-Surg.-Lt.-Col.* Fras. Patrick, *late A.M.S.*, *ret.* '88, *b.s.l.c.* '87, HAZARA '68, O|.
,, *Hon. Lt.-Col.* Fredk. Blair, *late 93rd Foot*, *ret. h.l.c.* '80, *capt.* '66, *b.* '38.
Stapleton, *Lt.* Fras. H., *1st Oxf. L.I.* (Mullingar), *l.* '98, *b.* '76.
rn. ,, *Lt.* Gregory, *Gossamer* (Kingstown), *l.* '95.
,, *Hon. Lt.-Col.* Richd. Talbot Plantagenet, *late 19th Hrs.*, *ret. h.c.l.* '78, *maj.* '77, *b.* '34, MUTINY '57-8, O|.
Stapylton, *Maj.-Gen. & Hon. Lt.-Gen.* Granville G. C., *Col. R.W. Surr.R.* '96 (Guildford), *l.g.* '81, *b.* '23, AFGHAN '40-42, O O.
,, *Lt.* Granville J. C., R.A., U *Batt. R.H.A.* (Newbridge), *l.* '94, *b.* '72.
rn. ,, *Lt.* Martin F., *Swallow* (S.E. America), *l.* '95.
,, **Chetwynd-**, *Lt.* Bryan H., *2nd Chesh. R.* (Limerick), *l.* '96, *b.* '73.
rn. **Star**, *Surg.* Paul H. M., *Pheasant* (Pacific), *s.* '95.
Stares, *Capt.* Robt. P., *Bedf. R.*, *Adjt. Simla Vol. Rif.*, '96 (Simla), *c.* '96, *b.* '66, ISAZAI EXP. '92, CHITRAL '95, O|.
Starke, *Hon. Maj.-Gen.* William, *late E. Yorks R.*, *ret. h.m.g.* '85, *l.c.* '81, *b.* '39.
Starkey, *Maj.* Lewis Edwd., *late 4th Hrs. m.* '96, *b.* '60, EGYPT '82, O|, ✡ (*ret.* '98).
rma. **Starr**, *Hon. Lt.-Col.* Edwd. Henderson, *late R.M.A.*, *ret.* '74, *h.l.c.* '74, *b.* '29, BALTIC '54, O, BLACK SEA '54-5, O|, Ⓟ, *Kt.* Leg. Hon.
rn. ,, *Asst. Engr.* Geo. H. (*proby.*), *Centurion* (China), *a.e.* '97.
,, *Maj.* Wm. Henderson, *R.A.M.C.* (Gravesend), *m.* '97, *b.* '62.
rn. **Startin**, *Capt.* James, *c.* '97, ZULU WAR '79, *desp.*, *prom.*, O|, EGYPT '82, O, ✡, BENIN '97, *desp.*, *prom.*, O|, *R. Hum. Soc.* '76, O.
rn. **Statham**, *Com.* Edward P., *ret. c.* '90.
,, *Lt.* John Chas. Baron, *R.A.M.C.*, *Station Hosp.* (Cherat, Punjab), *l.* '96, *b.* '72.
,, *Rev.* Saml. Percy Hammond, B.A., *chapl. 2nd cl.* '98 (Dover), *b.* '57, SOUDAN '85, O||, ✡.
Staunton, *Capt.* Geo., *Gord. Highrs.*, *Adjt. 5th V.B.* '96 (Banchory), *c.* '88, *b.* '60, AFGHAN '80, O|, ✡, TRANSVAAL CAMPAIGN '81.
,, *Lt.* Wm. Beauchamp, I.S.C., *29th Madr. Inf.*, *comm.g. the station* (Loikaw), *l.* '90, *b.* '68.
,, **Lynch-**, *Lt.* Hy. G., *1st North'd Fus.* (Crete), *l.* '97, *b.* '73.
rn. **Staveley**, *Lt.* Cecil M., *l.* '96.
,, *Capt.* Chas. Russell, *5th Rif. Brig.* '98 (*late 3rd Battn.*), *ret.* '98, *c.* '95, *b.* '68.
,, *Hon. Maj.-Gen.* Edmund, *late R.A.*, *ret. h.m.g.* '81, *l.c.* '81, *b.* '36, MUTINY '57-8 (siege and capture of Lucknow), O|, AFGHAN '78-9, *desp.*, O|.
rn. ,, *Nav. Instr.* Robt., M.A, *ret.* '97, *n.i.* '85.
,, *Capt.* Wm. C., R.A., *Staff-Capt. N.W. Dist.* (Chester), *c.* '95, *b.* '65.

Digitized by Google

Stavert, *Maj.* Thomas H., *1st Leins. R.* (Halifax, N.S.), *m.* '93, *b.* '59.

Stawell, *Lt.-Col.* Geo. Dodsworth, *p.s.c., Devon R., Asst. Adjt.-Gen, Bomb. Commd.* '96 (Deesa), *l.c.* '96, *b.* '49.

Stayner, *Capt.* F. Sutherland, *1st Glouc. R.* (Calcutta), *c.* '98, *b.* '66.

,, *Lt.* Lawrence G., *1st W. Rid. R.* (Dover), *l.* '92, *b.* '69.

Stead, *Lt.-Col.* Alfred James, D.S.O., *late Beng. Inf., ret.* '93, *l.c.* '87, *b.* '45, BHOOTAN '64-6, ○, AFGHAN '78-80, ○, BURMA '85-7, *desp.* (twice), |, D.S.O., HAZARA '91, *desp.*, |.

rn. **Stearn,** *Surg.* Fredk. C., *Jackal* (Scot. Fisheries), *s.* '97.

rn. ,, *Engr.* Walter T., *Angler* (Sheerness), *e.* '91.

Steavenson, *Capt.* Chas. J., *1st L'pool R.* (Cape), *c.* '97, *b.* '67.

,, *Maj.* Joseph Lewis, *late R. Ir. Fus., ret.* '89, *m.* '86, *b.* '46.

rn. **Stebbing,** *Rev.* Frank C., M.A., *R.M.* (Plymouth), *chapl. & nav. instr.* '76.

,, *Lt.* Fredc. A., *2nd R. W. Fus.* (Hong Kong), *l.* '98, *b.* '76.

,, *Hon. Lt.-Col.* Fredk. Anderson, *late 96th Foot, ret. h.l.c.* '81, *capt.* '61, *b.* '37, MUTINY '57, ○|.

Stedman, *Maj.-Gen.* Sir Edwd., K.C.I.E., C.B., I.S.C., *commg. Burma Dist.* '95 (Rangoon), *m.g.* '97, *b.* '42, HAZARA '68, ○|, AFGHAN '78-80, *desp.*, ○|, ✱, *brev. lt.-col.*, BURMA '86-9, | *desp.*, ||, C.B., CHITRAL RELIEF '95, mentioned by Indian Govt., *desp.*, ○|.

,, *Surg.-Maj.* Fredk. Savignac, *late I.M.S., ret.* '73, *s.m.* '65.

Steel, *Sist.* C. K. E., *A.N.S.* (Cork), '96.

,, *Hon. Col.* Chas., *late unattached, ret. h.c.* '81, *m.* '60, *b.* '28, CRIMEA ○|, ⊛.

,, *Inspq.-Vet.-Surg.* Chas., F.R.C.V.S., *late A.V.D., ret.* '85, *i.v.s.* '80, AFGHAN '78-9, ○.

,, *Capt.* Edwin B., M.B., *R.A.M.C.* (Jhansi), *c.* '98, *b.* '71.

rn. ,, *Rev.* Hy. W., M.A., *ret.* '50, *chapl.* '42 (Bower Chalke Rect., Sarum).

,, *Hon. Maj.-Gen.* Jas. Anthony, *late Beng. S.C., ret. h.m.g.* '77.

,, *Lt.-Col.* Jas. Nisbet, *late Gurkha L.I., ret.* '88, *l.c.* '88, ABYSSINIA '67-8, ○, AFGHAN '78-80, ○|.

rn. ,, *Sub-Lt.* (*actg.*) John M., *Excellent* (Portsmouth), *s.l.* '98.

,, *Col.* John Philip, *late R.* (*Beng.*) *E., ret.* '92, *c.* '85, *b.* '36.

,, *Lt.* Richd. Alexr., I.S.C., *17th Beng. Cav.* (Meean Meer), *l.* '96, *b.* '73.

Steele, *2nd Lt.* Chas. E. B., *1st Wilts R.* (Quetta), '97, *b.* '76.

,, *Lt.-Col.* (*brev.*) Fredk. Wm., D.S.O., *late A.S.C., ret.* '98, *b.l.c.* '95, *b.* '58, EGYPT '82, ○|, ✱, NILE EXP. '84-5, |, W. AFRICA '93-4 (Sofas), *desp.*, GAMBIA '94, *desp.*, *brev. lt.-col.*, ○|, D.S.O.

,, *Lt.* Geo. F., *1st* (*R.*) *Dns.* (Hounslow), *l.* '93, *b.* '72.

rn. ,, *Com.* Hy. W., *Racer* (Dartmouth), *c.* '95, HUASCAR '77, *desp.*

,, *Lt.* Julian McC., *Adjt. 2nd Cold. Gds.* '96 (Gravesend), *l.* '96, *b.* '70.

,, *Maj.* Lawrence L., *late E. Yorks R., now commg. 2nd Wilts R.* '98 (Guernsey), *m.* '93, *b.* '54, AFGHAN '79-80, ○.

Steele, *Maj.* St. Geo. Loftus, I.S.C., *2nd Beng. Lrs., D.A.A.G.* (Assam), *m.* '98, *b.* '59, EGYPT '82, ○|, ✱, MANIPUR '91 ○|, *desp.*, WAZIRISTAN '94-5, |, DONGOLA '96, ○, TIRAH EXP. '97-8, *desp.*, ○|.

,, *Maj.* Robt. Lawrence Ball, *late R. Innis. Fus., ret.* '97, *m.* '97, *b.* '60.

,, *Lt.-Col.* Wm. Hy., M.D., F.R.C.S.I., *late A.M.S., ret.* '97, *brig.-surg. l.c.* '92, *b.* '44, ABYSSINIA '67-8, ○, ASHANTEE '73-4, ○.

Steen, *Lt.* Hunter Carmichael, I.S.C., *19th Bomb. Inf.* (Poona), *l.* '96, *b.* '72.

,, *Sist.* L. E. C., *A.N.S.* (Woolwich), '97.

Steevens, *Col.* (*ranking as Maj.-Gen.*) John, C.B., *Princ. Ord. Offr.* '98 (Woolwich Arsenal), *c.* '96, *b.* '55, ZULU WAR '79, ○|, *prom. Dep. Comsy*, EGYPT '82, *desp.*, ○|, ✱, *4th cl.* Medj., *prom. Asst.-Commy.-Gen.*, C.B. '97.

rn. **Steil,** *Asst. Engr.* Wellesley J., *Europa* (Portsmouth), *a.e.* 95, ZANZIBAR '96, BENIN '97, ○|.

Steinman, *Hon. Lt.-Col.* Maltravers H. C. B., *late R.* (*Madr.*) *A., ret. h.l.c.* '79, *m.* '72, *b.* '40.

Stenhouse, *2nd Lt.* Herbert W., *2nd E. Yorks R.* (Templemore), '98, *b.* '79.

,, *2nd Lt.* Jas. L., R.A., *No. 12 Co.* (Singapore), '96, *b.* '76.

rn. ,, *Surg.* John H., M.B., *Algerine* (China), *s.* '87.

,, *Maj.-Gen.* William, *Madr. Inf., m.g.* '96, *u.s.l.* '96, *b.* '40.

Stephen, *2nd Lt.* Albert A. L., *Sc. Gds.* '99.

,, *Col.* Arth., M.B., *I.M.S., Princ. Med. Offr. Assam Dist., c.* '94, *b.* '43, ABYSSINIA '68, ○.

,, *Capt.* Arth. J., *1st W. Yorks R.* (India), *c.* '93, *b.* '65.

,, *Lt.* Chas. M., *1st Chesh. R.* (Secunderabad), *l.* '98, *b.* '74.

,, *Col.* FitzRoy, C.B., *late Rif. Brig., ret.* '90, *c.* '86, *b.* '35 (Avoch House, Ross-shire), MUTINY '57-8 (siege and capture of Lucknow), ○|, N.W. FRONTIER '63-4, ○|, AFGHAN '78-9, *desp.*, ○|, C.B. '89.

rn. ,, *Nav. Instr.* Jas., *ret., n.i.* '40.

,, *Capt.* Robt. C., *Adjt. 14th Hrs.* (Newbridge), *c.* '96, *b.* '67.

Stephens, *Maj.-Gen.* Adolphus Haggerston, C.B., (2, Carlisle Place, Victoria St., S.W.), *ret.* '92, *m.g.* '89, *b.* '35, CRIMEA '55, ○|, ⊛, MUTINY '57-8 (siege & capture of Lucknow), ○|, ASHANTEE '73-4 (wounded), *desp.*, *brev.-lt.-col.*, ○|.

,, *Surg. Lt.-Col.* Augustus Edwd. Richd., *late I.M.S., ret.* '97, *s.l.c.* '96, AFGHAN '78-80, ○|, HAZARA '88, ○|.

,, *Col.* Edmund, *late R.E., ret.* '92, *c.* '90, *b.* '39.

,, *Hon. Lt. & Qr.-Mr.* Edwd., R.E. (Hong Kong), *l.* '90, *b.* '51.

rm. ,, *Maj.* (*brev.*) Edwd. B., *Recruit. Staff Off. 2nd cl.* '95 (Hull), *ret.* '92, *b.m.* '89, ASHANTI '73, ○.

,, *Hon. Maj.-Gen.* George Nesbitt, *late Madr. S.C., ret. h.m.g.* '87, *lt.-col.* '76, PARLAH KIMEDIJ INSURRECTION '56-7.

,, *Lt.* Geo. R., *2nd R. Lancs R.* (Lichfield), *l.* '97, *b.* '73.

,, *2nd Lt.* Gerard E. B. *4th Rif. Brig.* (Dublin), '97, *b.* '75.

rn. ,, *Staff Surg.* Harold F. D., M.B., *Nymphe* (Mediterranean), *s.s.* '96.

rn. ,, *Capt.* Hy. E., *ret. c.* '83, CHINA '48, E. AFRICA '53-7, CHINA '60, ○|.

Digitized by Google

rn. **Stephens**, *Surg.* Hy. N., *Excellent* (Portsmouth), *s.* '93.
rn. ,, *Engr.* Lindsay J., *Plassy* (Bombay), *e.* '94.
rn. ,, *Paym.* Montague, *Phaston* (Pacific), *p.* '93.
,, *Capt.* Regld. B., *2nd Rif. Brig.* (Crete), *c.* '97, *b.* '69.
rn. ,, *Lt.* Richd. M. T. (R.N. Coll.), *l.* '95.
rn. ,, *Sub-Lt.* Sidney T., *Curaçoa* (Partic. Service), *s.l.* '98.
,, *Hon. Lt.* Wm., R.A., *Qr.-Mr. Cardigan Art.* '92 (Aberystwith), *h.l.* '92, *b.* '49.
,, *Gen.* William Fraser, *Beng. Cav.*, *g.* '94, *u.s.l.* '81, *b.* '22, SUTLEJ '45-6, ○.
rn. ,, *Asst.-Paym.* Wm. K., *Isis* (Chatham), *a.p.* '94.
Stephenson, *Capt.* Cecil M., *K.O.S.B.*, *Adjt. 4th V.B. R. Highrs.* '95 (Perth), *c.* '93, *b.* '63, CHIN-LUSHAI EXP. '89-90, ○|.
Capt. Ernest W. R., *1st Mid'x R.* (Wellington, Madras), *c.* '91, *b.* '64.
,, *General* Sir Fredk. Chas. Arth., G.C.B., *Col. Cold. Gds.* '92, *Constable of the Tower* '98, *a Commsnr. for D. of York's School* (83, St. George's Square, S.W.), *g.* '86, *b.* '21, CRIMEA '54-5, *desp.*, ○||||, *Kt.* Leg. Hon., *4th cl.* Medj., ⊛, *brev. maj.*, C.B., CHINA '57-60, *desp.*, ○|||, *brev. col.*, SOUDAN '85-6, *commg. Frontier Field Force*, ○, ✠, G.C.B., Grand Cross Medj.
rn. ,, *Sub.-Lt.* (*actg.*) Gilbert O. (R.N. Coll.), *s.l.* '98, BENIN '97, ○|.
rn. ,, *Vice-Adm.* Sir Hy. F., K.C.B., *late Sen. Offr. in Comd. of Channel Squad., extra Equerry to H.R.H. the Prince of Wales, v.a.* '96, *b.* '42, BLACK SEA '54-5, ○|, ⊛, CHINA '57, ○|, MUTINY '57-8 (*Pearl*, Nav. Brig.), ○, CANADIAN LAKES '66, ARCTIC EXP. (*Discovery*) '75-6, ○, C.B. (*civ.*), EGYPT '82, ○|, ✠, *3rd cl.* Osm., A.D.C. '88-90, C.B. (*mil.*) '89, K.C.B. '97.
,, *Capt.* John, M.B., *I.M.S.* (Tirah), *c.* '98, *b.* '72.
,, *Maj.* Keppel, *late R.A.*, *ret.* '90, *m.* '84, *b.* '47.
,, *Lt.-Col.* Theodore E., *p.s.c.*, *commg. 1st Essex R.* (Warley), *l.c.* '95, *b.* '56.
Stepney, **Herbert-**, *Lt.* Cecil C., *1st K.R.R.* (Natal), *l.* '94, *b.* '71, ISAZAI EXP. '92, CHITRAL '95, *with the Relief Force*, ○|.
rn. **Sterricker**, *Staff Surg.* Fredk. W., M.B., B.A., *Amphion* (Pacific), *s.s.* '98.
rn. **Sterling**, *Lt.* Harry C., *Furious* (Channel), *l.* '97.
,, *Maj.-Gen.* John Barton (4, South Place, Knightsbridge.), *late Cold. Gds, m.g.* '96, *b.* '40, EGYPT '82, ○|, ✠, *4th cl.* Osm., SUAKIN '85, *desp.*, |.
,, *Capt.* John T., *1st Cold. Gds.* (Chelsea), *c.* '96, *b.* '66.
rn. ,, *Lt.* Robt., *Bonaventure* (China), *l.* '92.
Stern, *Lt.* Hy. J. J., *13th Hrs.* (Aldershot), *l.* 96, *b.* '73.
rn. **Sterne**, *Capt.* Robt., *Ch. Constable of Wilts* (Devizes), *ret. c.* '73, BLACK SEA '54 (wounded), ○|, ⊛, BALTIC '55, ○.
Steuart, *Hon. Col.* Fredk. Geo., *late Bomb. S.C.*, *ret. h.c.* '75, *lt.-col.* '72.
,, **de Kierzkowski-**, *Lt.* Ferdinand H., *Scots Gds.*, *Adjt. Gds. Depôt* '98 (Caterham), *l.* '92, *b.* '63.
Stevens, *Capt.* Algernon F., *I.M.S.* (Calcutta), *c.* '98, *b.* '69.
,, *Lt.* Arth. C. J., R.E. (Hong Kong), *l.* '97, *b.* '75.
Stevens, *Capt.* Buckenham F., *1st W.I.R.* (Sierra Leone), *c.* '96, *b.* '64, TAMBAKU EXP. '92.
,, *Capt.* Cecil Robt., M.D., *I.M.S.*, *Eden Hosp.* (Calcutta), *c.* '96, *b.* '67.
,, *Maj.* Chas., *late I.S.C.*, *ret.* '98, *m.* '96, *b.* '57, *D.A.A.G. Madr.* '93-6.
rn. ,, *Engr.* Chas., *Janus* (Chatham), *e.* '95.
,, *Capt.* Chas. F., R.A., *No. 76 Batt.* (Athlone), *c.* '96, *b.* '66, BURMA '87.
,, *Maj.* (*temp. Lt.-Col.*) Chas. Fredk., I.S.C., *Comdt. 15th Madr. Inf.* '93 (Rangoon), *m.* '96, *b.* '57.
,, *Capt.* Chas R., R.E. (Netley), *c.* '93, *b.* '65.
,, *2nd Lt.* Frank A. D., *2nd Bedf. R.* (Dublin), '97, *b.* '77.
,, *Lt.-Col.* Frank E., *A.S.C.*, *D.A.A.G, Woolwich Dist.* '97 (Woolwich), *l.c.* '89. *b.* '54.
,, *2nd Lt.* G. A., *3rd R. Fus.* (Crete) '98.
,, *Maj.* Geo. Borlase, I.S.C., *2nd commg. 4th Madr. Inf.* '94 (Ootacamund), *m.* '97, *b.* '59, BURMA '86-8, ○||, *desp.*, LUSHAI '89, *desp.*, CHIN HILLS '90-2, *brev. maj.*
,, *Lt.-Col.* (*brev. Col.*) Geo. Morton, R.A., *Staff, Garr. Art.* (Bombay), *l.c.* '91, *b.c.* '98, *b.* '47.
,, *Col.* Harry Cavaye, *late Madr. Cav.*, *ret.* '90, *c.* '85, MUTINY '59, ○|.
,, *Lt.* Harry W., *1st S. Wales Bord.* (Chakrata), *l.* '96, *b.* '74.
,, *Gen.* Henry Borlase, *Beng. Inf.*, *g.* '88, *u.s.l.* '83, *b.* '24, SUTLEJ '45-6, ○|, MUTINY '57-8, ○, BHOOTAN '64-6, ○|.
,, *Hon. Capt. & Rg.-Mr.* John, R.A., *Staff Field Art. Riding Estab.* (Woolwich), *c.* '90, *b.* '46.
rn. ,, *Staff Engr.* John G., *Crescent* (Portsmouth), *s.c.* '96.
,, *Lt.-Col.* Malcolm Wilkinson, *Indian Army, Bomb. Inf.* (res. out of India), *l.c.* '87, *b.* '44, AFGHAN '79-80, ○|.
,, *Capt.* Morton, I.S.C., *13th Beng. Inf.* '93 (Fyzabad), *c.* '94, *b.* '61.
,, *Lt.* Nathaniel M. C., I.S.C., *Qr.-Mr. 21st Madr. Inf.* '92 (Belgaum), *l.* '89, *b.* '68, BURMA '91, ○|, CHIN HILLS '92-3.
rn. ,, Percy R., *Repulse* (Channel), *nav. cad.* '98.
rn. ,, *Asst. Paym.* Philip B., *Intrepid* (N. America), *a.p.* '96.
,, *Lt.* Regld. W. M., *2nd R. Ir. Rif.* (Poona), *l.* '98, *b.* '76.
,, *Capt.* Stephen Repton, I.S.C., *actg. 2nd commg. 33rd Madr. Inf.* '90 (Keng Tung), *c.* '97, *b.* '65, BURMA '88-9, ○|, BURMA '89-90, |, BURMA '91-2.
,, *Hon. Lt.* Thos., R.A., *Qr.-Mr. Sch. of Gunnery* '95 (Shoeburyness), *h.l.* '91, *b.* '48.
,, *Maj.* Wm. Borlase, *late Madr. A.*, *ret.* '52, *m.* '51.
rn. ,, *Engr.* Wm. C., *Pigmy* (China), *e.* '91.
rn. ,, *Capt.* Wm. R., *ret. c.* '94.
Stevenson, *Lt.* Alexander Gavin, D.S.O., R.E., *Egyptian Army* (Cairo), *l.* '94, *b.* '71, DONGOLA '96, ○, *desp.*, *4th cl.* Medj., NILE EXP. '97-8, *desp.*, |, D.S.O.
,, *Lt.* Edwd. H., R.A., *No. 81 Batt.* (Trowbridge), *l.* '95, *b.* '72.
,, *Col.* Edwd. MacDonald, *late Madr. S.C.*, *ret.* '90, *c.* '88.
rn. ,, *Lt.* Ernest, *Linnet* (China), *l.* '97.
,, *Lt.-Col.* Fras., I.S.C., *Comdt. 20th Bomb. Inf.* (Mhow), *l.c.* '96, *b.* '52, AFGHAN '79-80, ○||, ✠, *desp.*, SOUDAN '85.

Digitized by Google

Stevenson, *2nd Lt.* Geo. H., *2nd Welsh R.* (Bellary), '97, *b.* '76.
,, *Maj.* Hy. Wickham, *I.M.S.* (Ahmednagar), *m.* '93, *b.* '57.
,, *Hon. Col.* John, *late R. Scots Fus., ret. h.c.* '87, *lt.-col.* '87, *b.* '38, MUTINY '58-9 (Oude), ○, BHOOTAN '64-5, ○.
,, *Lt.-Col.* John, *R.A.M.C.*, M.B., F.R.C.S. Ed., *ret. l.c.* '98, *b.* '47.
rn. ,, *Lt.* John B., *Cockatrice* (Mediterranean), *l.* '98.
rn. ,, *Fl.-Engr.* Jno. L., *ret.* '95, *f.e.* '91, SUAKIN '84-5, ○, ✱.
,, *Lt.* J. Stewart, *I.M.S.* (Saharanpur), *l.* '96, *b.* '72.
,, *Col.* Kenlis Fergus, *late Madr. S.C., ret.* '90, *c.* '87.
,, *Lt.* Kenlis L., R.A., *No.* 23 *Co.* (Shoeburyness), *l.* '98, *b.* '75.
,, *Gen.* Nathaniel, *Lt.-Gov. & Comdr.-in-Ch.* '94 (Guernsey), *g.* '99, *b.* '40.
,, *Col.* Robt., *half pay* '97, *c.* '96, *b.* '45.
,, *Capt.* Robt. C., R.A., *No.* 1 *Co.* (Malta), *c.* '91, *b.* '62.
,, *Maj.-Gen.* Thos. Rennie, C.B. (U.S. Club), *ret.* '98, *m.g.* '93, *b.* '41, EGYPT '82, ○‖, ✱, C.B.
,, *Lt.* Walter W. C., *2nd Manch. R.* (Manchester), *l.* '96, *b.* '74, N.W. FRONTIER 97, ○‖.
,, *Hon. Maj.* Wm., *late 49th Foot, ret. h.m.* '80, *c.* '73, *b.* '38.
,, *Col.* Wm. F., M.B., *R.A.M.C., Prof. of Clinical & Medical Surgery at A.M.S.* '92 (Netley), *c.* '96, *b.* '44.
rn. **Steward,** *Fleet Engr.* Cornelius H., *Wallaroo* (Australasia), *f.e.* '98.
,, *Maj.-Gen.* Edward Harding, C.M.G., *late R.E., ret.* '83, *m.g.* '83, *b.* '35, *Insp. of Warlike Stores for Crown Colonies and N. Zealand and Queensland* (The Firs, Horsham), ZULU WAR '79, ○‖.
,, *Maj.* Harry W., *S. Staff. R.* (Lichfield), *m* '98, *b.* '59, SOUDAN '85-6, ○, ✱.
,, *2nd Lt.* Oliver H. D'A., *1st R. Highrs.* (Sitapur) '98, *b.* '78.
,, *Capt.* Reginald H., *Wilts R., Adjt. 2nd V.B. L'pool R.* '96 (Upper Warwick Street, Liverpool), *c.* '95, *b.* '66.
,, *Lt.-Col.* R. O. F., *late half-pay, ret.* '64, *h.c.* '81.
rn. ,, *Lt.* Walter J. W., *Edinburgh* (Chatham), *l.* '86, EGYPT '82, ○‖, ✱.
,, *Capt.* Wm. H. W., *4th Rif. Brig.* (Dublin), *c.* '97, *b.* '71.
Stewart, *Lt.* Albert F., *Adjt. 1st W. Yorks. R.* '97 (India), *l.* '95, *b.* '68.
,, *Hon. Maj.-Gen.* Alex. Chas. Hector, *late 2nd L.G., h.m.g. ret.* '83, *l.c.* '70, *b.* '38.
rn. ,, *Com.* Alexander E., *Coast Gd., Melampus* (Kingstown), *c.* '94.
,, *Maj.* Alex. Fraser, *late Bomb. S.C., ret.* '84, *m.* '79.
,, *Surg.-Lt.-Col.* Alex. Kemette, *late I.M.S., ret.* '97, *s.l.c.* '97, AFGHAN '80 (twice wounded), ○‖.
,, *Hon. Maj.-Gen.* Algernon Augustus, *late R.A., h.m.g. ret.* '87, *l.c.* '82, *b.* '39.
,, *Lt.* Algernon B. A. (*dep.*), *Sea. Highrs.* (Fort George), *l.* '93, *b.* '69, CHITRAL RELIEF '95, ○‖.
,, *Lt.* Archibald Campbell, I.S.C., *actg. Adjt. Guides Cav.* (Mardan), *l.* '93, *b.* '72, BURMA '89-92, ○‖, CHITRAL RELIEF '95, ○‖.
Stewart, *Capt.* Archibald D., *1st Rif.*; *Brig.* (Parkhurst), *c.* '92, *b.* '64, BURMA '86-8, ○‖.
,, *Lt.* Archibald F., *Durh. L.I.*, I.S.C. '94 (Poona), *l.* '94, *b.* '71.
rn. ,, *Lt.* Archibald T., *Terrible* (Partic. Service), *l.* '98.
rn. ,, *Lt.* Arthur C., *Flag-Lt. to Rear-Adm. Pearson, Royal Arthur* (Australia), *l.* '93.
,, *Maj.* Bryce, *1st R. Mun. Fus.* (Fermoy) '97, *b.* '57, BURMA '85-8, ○‖.
rn. ,, *Insp. Mach.* Chas. E., *Vivid* (Devonport), *ret. i.m.* '98.
,, *Lt.* Chas. E., *2nd R. Highrs.* (Aldershot), *l.* '90, *b.* '68.
,, *Capt.* Chas. E., R.A., *No.* 6 *Co.* (Ceylon), *c.* '98, *b.* '68.
,, *Col.* Charles Edward, C.B., C.M.G., C.I.E., I.S.C., *Unemp. Sup. List, c.* '83, *u.s.l.* '83, *b.* '36, *Consul-Gen.* (Odessa), MUTINY '57-8, ○, N.W. FRONTIER '63, *desp.*, ○‖, JOWAKI '77, *desp.*, ‖, C.B. (*civ.*) '86, C.M.G. & C.I.E. '84.
,, *Col.* Chas. John Butler (*half-pay*), *c.* '97, *b.* '46, HAZARA EXPS. '88 and '91, ○‖.
,, *Maj.-Gen. & Hon. Lt.-Gen.* Charles Thornton, *late R. (Beng.) E., ret.* '83, *m.g.* '81, *b.* '28, PUNJAB '48-9, ○‖, MUTINY '57-8, ○‖.
,, *Lt.* Cosmo Gordon, D.S.O., R.A., *Staff emplt.* (Egyptian Army), *l.* '91, *b.* '69, CHITRAL RELIEF '95, ○‖, *desp.*, D.S.O.
,, *Lt.* Davison B., R.A., *No.* 27 *Batt.* (Nusseerabad), *l.* '93, *b.* '71.
,, *Field-Marshal* Sir Donald Martin, Bt., G.C.B., G.C.S.I., C.I.E., I.S.C., *Gov.* '95 (Chelsea Hospital), *f.m.* '94, *b.* '24, N.W. FRONTIER '54, *desp.*, '55, *desp.*, ○‖, MUTINY '57-9, *desp.*, ○‖, *brev. maj. & lt.-col.*, ABYSSINIA '67-8, *desp.*, ○, C.B., AFGHAN '78-80, *commg. the Kandahar Column*, thanked by Gov.-Gen. and Govt. and by both Houses, *desp.*, *Bart.*, ○‖, K.C.B. and G.C.B.
,, *Maj.* Dudley S., *North'd Fus., Adjt. 1st V.B. Arg. & Suth. Highrs.* (Greenock), *m.* '96, *b.* '59.
,, *Capt.* Fras. Thornton, I.S.C., *45th Sikhs* '92 (Mooltan), *c.* '97, *b.* '65.
,, *2nd Lt.* Geoffrey, *2nd Cold. Gds.* (Gravesend) '98, *b.* '78.
,, *Hon. Maj.-Gen.* George, C.B., *late Beng. S.C., h.m.g. ret.* '87, *l.c.* '82, *b.* '39 (Baldorran, College Road, Norwood, S.E.), MUTINY '57-8 (1st relief, occupation, capture, and defence of Lucknow), *desp.*, ○‖, CHINA '60, *desp.*, ○‖, N.W. FRONTIER '63, ○‖, JOWAKI '77-8, *desp.*, ‖, SHAKOT & UTTMAN KHELS '78, AFGHAN '78-80, *desp.* (three times), *brev. lt.-col.*, ○‖, C.B. '87.
,, *Lt.* George Edward, *I.M.S.*, *l.* '98, *b.* '73.
,, *Col.* George Gilbert, *late Leins. R., ret.* '89, *c.* '85, *b.* '34, CHINA '60, ○‖.
,, *Capt.* Geo. P., *R. Innis. Fus., Adjt. 2nd R. Jersey Mil.* '94 (Jersey), *c.* '91, *b.* '61, BURMA '91-2.
,, *Lt.* Gilbert M., *2nd Lanc. Fus.* (Malta), *l.* '96, *b.* '73.
,, *Hon. Capt.* Gordon, *Dep. Comm. of Ordn., Ch. Ordn. Off.* '97 (Jersey), *h.c.* '97, *b.* '55.
rn. ,, Hamilton, *asst. clk.* '98.
,, *Hon. Lt.-Col.* Harry Hutchinson Augustus, *late 9th Foot, h.l.c. ret.* '83, *m.* '81, *b.* '40.
rn. ,, *Rear-Adm.* Hector Brabazon, *ret. list* '92, '95, CHINA '60-1, ○.

Digitized by Google

rn. **Stewart,** *Mid.* Herbt. N., *Powerful* (China), *m.* '97.
,, *Col.* Hopton Scott, I.S.C., *c.* '88, *b.* '42, AFGHAN '79-80, ○.
,, *Lt.* Hugh, I.S.C., *9th Madr. Inf., actg. Qr.-Mr. 4th Hyderabad Inf.* (Ellichpur), *l.* '95, *b.* '72.
,, *Lt.* Ian, *1st Scot. Rif.* (Lucknow), *l.* '97, *b.* '74.
,, *Hon. Lt.-Col.* James, *late 24th Foot, h.l.c. ret.* '75, *c.* '58.
,, *Capt.* Jas., R.E., *Barrack Loan Works* (Shorncliffe), *c.* '89, *b.* '60, BURMA '85-6, ○|.
,, *Capt.* Jas. A., R.A., *No.* 2 (*Depôt*) *Co.* (Great Yarmouth), *c.* '97, *b.* '68.
,, *Col.* (*brev.*) Jas. A., *late* R.M., *Gent.-at-Arms* '96 (St. James's), SYRIAN CAMPAIGN '40, ○| (St. Jean D'Acre), ⊛, W. COAST AFRICA '41-4, JAPAN 64-6, *capture of Simonoseki.*
,, *Maj.-Gen.* Jas. Calder, C.B., I.S.C., *m.g.* '95, *b.* '40, MUTINY '57-8, ○|, JOWAKI '77-8, ○|, AFGHAN '78-80, *desp.*, ○||, *brev. lt.-col.*, BURMA '87-8, |.
rn. ,, *Lt.* Jas. Denham Douglas, *Lapwing* (East Indies), *l.* '98.
,, *Capt.* Jas. Fearnley, I.S.C., *14th Sikhs, Cantonmt. Magist.* (Saugor, *on leave*), *c.* '94, *b.* '63.
,, *Lt.* Jas. H., *1st W.I.R.* (Sierra Leone), *l.* '95, *b.* '72.
,, *Capt.* Jas. Marshall, I.S.C., *Wg. Comdr. 2nd Battn. 5th Gurkhas* '97 (Abbottabad), *Actg. D.A.A.G. Army Hdqrs.*, *c.* '92, *b.* '61, HAZARA '88, ○|, CHIN LUSHAI '89-90, *desp.*, |, HAZARA '91, |, 2ND MIRANZAI, |, ISAZAI '92, WAZIRISTAN '94, *desp.*
,, *2nd Lt.* James M. V., *2nd K.O.S.B.* (Cawnpore) '98, *b.* '77.
,, *Hon. Maj.* John, *late Insp. Army Schools, h.m. ret.* '84.
,, *Col.* John, C.I.E., *late R.* (*Beng.*) *A.*, *ret.* '83, *c.* '82, *b.* '33 (Ardvorlich, Perthshire), MUTINY '57-8, *for* 30 *years in charge of Cawnpore Harness Factory*, C.I.E. '87.
,, *Lt.* John Alexr., I.S.C., *7th Beng. Inf., Station Staff Off.*, *4th cl.* '98 (Baksa, Duar), *l.* '90, *b.* '68.
,, *Lt.* John Hy. Keith, I.S.C., *39th Garwhal Rif.* (Killa Drosh), *l.* '94, *b.* '72.
,, *Lt.* John Lindesay, I.S.C., *11th Beng. Lrs.* (Jhelum), *l.* '97, *b.* '75.
,, *Lt.-Gen.* John Mackie, *Beng. Inf., l.g.* '94, *u.s.l.* '94, *b.* '41, COSSYAH & JYNTIAH '62-3, ABYSSINIA '67-8, ○.
rn. Staff-Surg. Jno., M.B., *ret. s.s.* '41, SYRIA '40, ○, CHINA '42, ○, CRIMEA '54-5, ○|, ⊛, *5th cl.* Medj., Greenwich Hosp. pens. '87.
,, *Hon. Maj.-Gen.* Jno. Heron Maxwell Shaw, *late R.* (*Madr.*) *E.*, *h.m.g. ret.* '86, *c.* '86, *b.* '31, CHINA '60, *brev. maj.*, ○||.
,, *Hon. Lt.-Col.* Jno. Lorn, *late 18th Hrs., h.l.c. ret.* '81, *m.* '78, *b.* '37.
,, *Sist.* L. M., *A.N.S.* (Gibraltar) '89.
,, *Lt.* Noel St. V. R., *18th Hrs.* (Maritzburg), *l.* '94, *b.* '70.
,, *Col.* (*brev.*) Norman Robt., I.S.C., *Comdt. Merwara Battn.* (Ajmere), *b.c.* '97, *b.* '51, AFGHAN '78-80, ○|, *desp.*, *b.m.*, SOUDAN '85, ○||, ✠, *desp.*, *brev. lt.-col.*
,, *Lt.* Patrick A.V., *2nd K.O.S.B.* (Cawnpo. *l.* '97, *b.* '75, TIRAH '97, ○|.
rn. ,, *Lt.* Patrick M., *l.* '88, EGYPT '82, ○, ✠.

Stewart, *Lt.-Gen.* (Sir Richd. Campbell, K.C.B. *Madr. Cav., l.g.* '95, *b.* '36 (United Service Club), MUTINY '58-9, ○, BURMA '86-7, *desp.*, ○|, C.B., CHIN HILLS '92-3, K.C.B.
,, *Col.* Richd. Warren, *late Staff R.E., ret.* '94, *c.* '90, *b.* '39.
,, *Hon. Maj.-Gen.* Robt. Crosse, *p.s.c.*, C.B., *late 2nd Foot, h.m.g. ret.* '84, *l.c.* '77, *b.* '25 (23, Palmeira Mansions, Hove), MUTINY '57-8 (siege and capture of Lucknow, severely wounded), *desp.*, *brev. maj.*, ○|, *late A.G. Madr. and Gov. Netley Hosp.*, C.B. (*mil.*) '81.
rn. ,, *Com.* Robt. H., *ret.* '97, *c.* '89.
rn. ,, *Com.* Robt. H. J., *Impregnable* (Devonport), *c.* '95.
,, *Hon. Maj.-Gen.* Robt. Jno. Jocelyn, *late R. Berks R.*, *h.m.g. ret.* '87, *l.c.* '83, *b.* '38, W. AFRICA '61 and 64.
,, *Lt.* Robt. Jos. T., I.S.C., *Qr.-Mr. 2and Punj. Inf.* (Para Chinar), *l.* '94, *b.* '72.
,, *Maj.-Gen.* Robt. MacGregor, C.B., R.A., *commg. R.A., Southern Dist.* '97 (Portsmouth), *m.g.* '97, *b.* '42, HAZARA EXP. '68, *desp.*, ○, AFGHAN WAR '78-9, *desp*, ○, *brev. maj.*, SUAKIN '85, *desp.*, ○||, ✠, *brev. lt.-col.*
,, *Capt.* Robt. S., *2nd L'pool R.* (Staff College, Camberley), *c.* '95, *b.* '67.
,, *Capt.* Rupert, *D. of Corn. L.I., Adjt. 1st Vol. Batt.* '97 (Falmouth), *c.* '90, *b.* '64, NILE EXP. '84-5, ○|, ✠.
,, *Lt.-Col.* Thos. Brown, *late A.S.C., ret.* '95, *l.c.* '85, *b.* '41.
,, *Capt.* Thos. Wm., *I.M.S., Central Jail* (Insein, Burma), *c.* '87, *b.* '62, BURMA '87-9, ○||, TOHON '89-90, |.
,, *Lt.* Walter FitzAlan, I.S.C., *10th Bomb. Inf. Commisst. Dept.* '98 (Rawal Pindi), *l.* '94, *b.* '74.
,, *Col.* Hon. Walter John, *half-pay* '94, *c.* '85, *b.* '49 (155 Sloane Street, S.W.).
,, *Hon. Surg.-Gen.* William, M.D., *late Med. Dept., h.s.g. ret.* '84.
,, *Capt.* William, I.S.C., *Squad. Comdr. 10th Beng. Lrs.* '91 (Nowshera), *c.* '90, *b.* '59, N.W. FRONTIER '98, *Buner Field Force.*
,, *Lt.* Wm. E. L., *1st Welsh R.* (Aldershot), *l.* '98, *b.* '73.
,, *Capt.* Wm. Hall Mackintosh, I.S.C., *Polit. Agent* (Bhapawar), *c.* '89, *b.* '56, N.W. FRONTIER, '91, HUNZA NAGAR EXP., ○|, *desp.*
rn. ,, *Dep. Insp.-Gen.* William Henry, M.B., *ret.* '97, *d.i.g.h.* '97.
rn. ,, *Admiral* Sir William Houston, G.C.B., F.R.G.S., *ret.* '85, *a.* '81, *b.* '23 (U.S. Club), CARLIST WAR '36-7 (with British Legion), SYRIA '40, *desp.*, ○|, ⊛|, BLACK SEA '54-5 (wounded at Sebastopol), *desp.*, ○|, ⊛|, *5th cl.* Medj., BALTIC '55, *desp.*, ○, C.B., *Supt. Chatham Dkyd.* '63-8, *Devonport* '70-2, *Portsmouth* '72, *Lord Comsr. & Comptr. of Navy* '72-81, *C.-in-C. Devonport* '81-4, Good Serv. pens. '94, K.C.B. '77, G.C.B. '87.
rn. ,, *Engr.* Wm. H. W., *e.* '95.
,, *Lt.* Wm. M., *1st Cam'n Highrs.* (Egypt), *l.* '98, *b.* '75.
,, *Capt.* Wm. R., R.E. (Chatham), *c.* 91, *b.* '62.
,, **Johnston-,** *Lt.* Jas., *2nd Arg. & Suth'd Highrs.* (Ranikhet), *l.* '96, *b.* '71.

Digitized by Google

rn. **Stewart, Newburgh-**, *Capt.* Hugh R., *ret. c.* '70, BORNEO '53, CRIMEAN WAR '55, CHINA '57, ○|, VANCOUVER ISLD. '73, *desp.*, Naval Knight of Windsor '87, Travers pens. '92.

,, **Shaw-**, *2nd Lt.* B. H., R.A., *No.* 24 *Co.* (Delhi), *2nd l.* '97.

,, **Shaw-**, *Lt.* Houston M., *17th Lrs.* (Ballincollig), *l.* '95, *b.* '71.

Stiell, *Capt.* David, M.B., *R.A.M.C.* (Crete), *c.* '87, *b.* '65.

Stiffe, *Capt.* Archibald F. E., R.A., *Adjt. Highland Vol. Art.* '97 (Inverness), *c.* '97, *b.* '67.

rn. **Stileman,** *Com.* Harry H., *Howe* (Queenstn.), *c.* '98, EGYPT '82, ○, ✱.

,, *Maj.-Gen.* Wm. Croughton, *late Bomb. S.C., ret.* '75, *m.g.* '75.

rm. **Still,** *Lt.* Egerton W., *l.* '98, *b.* '79.

,, *Hon. Maj.-Gen.* Thos. Lloyd, *late R.A., h.m.g. ret.* '82, *l.c.* '79, *b.* '33, CRIMEA '54-5 (Sebastopol), ○|, ⊕.

rn. ,, *Com.* Willoughby E., *ret. c.* '91, *Supt. Formidable* '94 (Bristol).

Stirke, *Hon. Col.* Romaine Fleming, *late Welsh R., ret. h.c.* '86, *l.c.* '84, *b.* '36.

Stirling, *Capt.* Alex., *Sea. Highrs., adjt. 1st V.B.* '95 (Dingwall), *c.* '94, *b.* '65, HAZARA EXP. '88, ○||, HAZARA EXP. '91, |.

rn. ,, *Lt.* Anselan J. B., *Barfleur* (China), *l.* '97.

,, *Lt.* Archd., *1st Sc. Gds.* (Tower), *l.* '92, *b.* '67

,, *Lt.* Chas., R.A., C *Batt. R.H.A.* (Meerut), *l.* '93, *b.* '71.

,, *Lt.* Geo. M. H., *2nd Essex. R.* (Shwebo), *l.* '92, *b.* '69.

,, *2nd Lt.* Hy. F., *C. Gds.* (Caterham), '97, *b.* '74.

,, *Lt.* Jas. David, I.S.C., *4th Punj. Inf.* '98 (Kohat), *l.* '97, *b.* '73, CHITRAL RELIEF '95, ○|.

,, *Maj.* Jas. W., R.A., *D Batt. R.H.A.* (Umballa), *m.* '91, *b.* '55.

,, *Lt.* Jno. G., *9th Lrs.* (Muttra), *l.* '96, *b.* '74.

,, *Hon. Col.* Jno. Stirling, *late R.A., h.c. ret.* '79, *l.c.* '75, *b.* '31.

rn. ,, *Com.* Walter F., *ret. c.* '96, EGYPT '82, ○|, ✱.

,, *Capt.* Sir Walter George, Bt., *late R.H.A., Extra Groom-in-Waiting to H.M., ret.* '71, *c.* '70, *b.* '39 (Burrs Wood, Groombridge, Kent), *hon. col. Kent Art. Mil.* '90.

,, *2nd Lt.* Wm., R.A., *No.* 31 *Batt.* (Hyderabad), '96, *b.* '76.

,, *Lt.-Gen.* Sir Wm., K.C.B., R.A. (Westbourne Gardens, Folkestone), *l.g.* '92, *b.* '35, CRIMEA '54-5, *desp.* ○|||, ⊕, *Kt.* Leg. Hon., INDIAN MUTINY, '58, ○, *Brev. Maj.*, CHINA, '60, ○|, AFGHAN WAR, '78-9, ○|, *desp.*, C.B.

,, *Capt.* Wm. Geo. Hay, I.S.C., *1st Madr. Lrs., Actg. Wing Officer to 23rd Madr. Inf.* '96 (Secunderabad), *c.* 93, *b.* '61, BURMA '86-9, ○||, BURMA '91, *desp.*

Stisled, *Maj.* Charles Harcourt, *late R. Scots, ret.* '97, *m.* '95, *b.* '57.

Stisted, *Maj.* Courtney H., *1st Som. L.I.* (Kuldana, Punjaub), *m.* '98, *b.* '57.

rn. **Stitt,** *Surg.* Wm. J., *Victorious* (China), *s.* '96.

St. John, *Maj.* J. H., *late 9and Foot, ret.* '58.

Stobaht, *Lt.* Geo. H., R.A., *No.* 34 *Batt.* (Ahmedabad), *l.* '97, *b.* '73.

,, *Capt.* Wm. Eden, *5th D.G.* (Meerut), *c.* '87, *b.* '63, SOUDAN '85, *with Camel Corps*, ○|, ✱.

rn. **Stock,** *Com.* Alfd. R. A., *ret. c.* '98.

,, *Hon. Col.* Hy. Jno., *late Bombay S.C., h.c. ret.* '87, *l.c.* '84, AFGHAN '80, ○, ZHOB VALLEY '84, *R. Hum. Soc.* '86, ○.

,, *Capt.* Herbt. A., *Wilts. R.* (Devizes), *c.* '88, *b.* '57.

,, *Surg.-Lt.-Col.* Jno. Nugent, *late A.M.S., ret.* '89, *s.l.c.* '84, ZULU WAR '79 (Ulundi), ○|, BURMA '85-6, ○|.

rn. ,, *Com.* Reginald Ashley, *ret. c.* '85, *Naval Knight of Windsor* '86-92, Travers pens. '92.

,, *Maj.* Thos., *2nd commg. 1st Essex. R.* '96 (Warley), *m.* '85, *b.* '52.

Stockdale, *Maj.* Godfrey H. W., R.E. (Plymouth), *m.* '96, *b.* '58.

,, *Capt.* Herbt. E., R.A., *No.* 85 *Batt.* (Clonmel), *c.* '96, *b.* '67.

rn. **Stocker,** *Asst. Engr.* Ernest, *Rupert* (Medit.), *a.e.* '95.

,, *Col.* Maurice Edwd. Covey, *late R.A., ret.* '84, *c.* '81, *b.* '34.

rn. ,, *Asst. Engr.* Percy, *Racoon* (E. Indies), *a.e.* '95.

Stockley, *L.* Arth. U., R.A., *Adjt 1st Monm. Vol. A.* '95 (Newport), *l.* '92, *b.* '69.

,, *Col.* Chas. More, C.B., *late Regtl. Dist., ret.* '97, *c.* '92, *b.* '45, N.W. FRONTIER '63 (severely wounded), ○|, JOWAKI '77-8, |, AFGHAN '77-80 (*brig. maj. 1st div.*), *desp.*, *brev. maj.*, ○|.

,, *Lt.* Ernest N., R.E., *Mil. Works Dept., India* (on leave), *l.* '94, *b.* '72.

,, *Col.* Geo. Watts, *late R.E., ret.* '91, *c.* '81, *b.* 36.

rm. ,, *Lt.* Henry H. F. (Chatham), *l.* '98, *b.* '78.

,, *Col.* Henry Watts, *late R.* (*Bomb.*) *A., ret.* '89, *c.* '85, *b.* '36, PERSIA '57, ○|.

,, *Capt.* Hugh R., R.E., *commg. 4th Co. Beng S. & M.* (Rawal Pindi), *c.* '98, *b.* '68, HAZARA EXP. '91, ○|, ISAZAI EXP. '92, WAZIRISTAN '94-5, MALAKAND '97-8, *desp.*, ||.

,, *2nd Lt.* James Pearson, *2nd Conn. Rang.* (Meerut), '97, *b.* '77.

,, *Hon. Lt.-Col.* John Cator, *Staff Paym.* '85 (Cape Town), *h.l.c.* '92, *b.* 47, ZULU WAR '79, ○, S. AFRICA '96.

,, *Maj.* Vesey Mangles, I.S.C., *2nd commg. 16th Beng. Cav.* '93 (Umballa), *m.* '94, *b.* '53, EGYPT '82, ○|, ✱.

Stockwell, *Lt.* Chas. I., *1st Sea. Highrs.* (Egypt), *l.* '98, *b.* '75.

,, *Hon. Maj.-Gen.* Chas. Montezambert, C.B., *late Regtl. Dist., ret.* '95, *h.m.g.* '96, *c.* '84, *b.* '38 (N. & M. Club), CRIMEA '54-5 (Sebastopol), ○|, ⊕, AFGHAN '78-9-80 *desp.* (thrice), ○|||, ✱, EGYPT '82 (*commg. 1st Seaf. Highrs.*), *desp.* (twice), ○|, ✱, *3rd cl.* Medj., C.B. (*mil.*) '81.

,, *Col.* Clifton de Neufville Orr, *late Staff, ret.* '95, *c.* '85, *b.* '38.

,, *Capt.* Geo. C. I., *2nd High. L.I.* (Ceylon), *c.* '92, *b.* '63, CHITRAL RELIEF '95, *desp.*, ○|.

,, *2nd Lt.* Hugh C., *2nd High. L.I.* (Ceylon), '96, *b.* '77.

,, *Lt.* Lockhart T., *late Sea. Highrs., now Unemp. Active List* '98, *l.* '93, *b.* '70.

Stodart, *Capt.* Thos., M.B., *I.M.S., 12th Beng. Inf.* (Bareilly), *c.* '96, *b.* '68, DONGOLA '96, ○.

Stoddard, *Hon. Maj.-Gen.* T. Henry, *late Madr. S.C., h.m.g. ret.* '76, *l.c* '67.

rn. **Stoddart,** *Com.* Archd. P., *Jupiter* (Channel), *c.* '96, ZANZIBAR '96, *desp.*

Digitized by Google

Stoddart, *Col.* Chas. Hy., I.S.C. (res. out of India), *c.* '94, *b.* '43, AFGHAN '79–80, ○, BURMA '86–9, ○II.
,, *Lt.* Fredk. W., *1st Wilts. R.* (Quetta), *l.* '97, *b.* '71.
,, *Lt.* Geo., R.A., *No.* 13 *Co.* (Bombay), *l.* '97, *b.* '73.
rn. ,, *Surg.* Jno., M.B., *Victory* (Portsmouth), *s.* '98.
,, *Hon. Col.* William, *late Madr. S.C., l.c.* '80, *h.c. ret.* '83.
Stoker, *Lt.-Col.* Richd. Nugent, *I.M.S., 4th Punj. Inf.* (Kohat), *l.c.* '94, *b.* '51, AFGHAN '79, ○, SIKKIM '88, ○I.
,, **Caulfeild-,** *Lt.* Montgomerie C. L., *3rd W.I.R.* (St. Helena), *l.* '97, *b.* '76.
,, **Caulfeild-,** *Hon. Lt.-Col.* Wm. Beauchamp, *Staff Paym.* '86 (Natal), *h.l.c.* '93, *b.* '42, ASHANTEE WAR '73-4, ○.
Stokes, *Lt.-Col.* Alexr. Haldane, M.B., *late A.M.S., ret.* '90, *s.l.c.* '88, TRANSVAAL '81, *desp.*, SUAKIN '85, ○I, ✱.
,, *Maj.* Alfd., R.A., *No.* 28 *Batt.* (Athlone), *m.* '97, *b.* '60, S. AFRICA '81, BECHUANALAND '84-5, *hon. men.*
,, *Hon. Maj.* Alfred, *late A.P.D., ret.* '93, *h.m.* '84.
rn. ,, *Mid.* Alick, *Powerful* (China), *m.* '97.
,, *2nd Lt.* Chas. H. G. V., *2nd R. Innis. Fus.* (Peshawar), '97, *b.* '76.
,, *Hon. Maj.-Gen.* Chas. Patrick, *late R. Lancs. R., h.m.g. ret.* '85, *l.c.* '80, *b.* '36, CRIMEA '54–5 (Sebastopol), *desp.*, ○I, ℗, MUTINY 57–9, ○.
,, *Lt.* Claud Bayfield, I.S.C., *5th Beng. Cav.* (Cawnpore), *l.* '97, *b.* '75.
,, *Col.* Folliott Stuart Furneaux, *Dep.-Adjt.-Gen. Bombay* '98 (Poona), *c.* '97, *b.* '49, TRANSVAAL '81, SUAKIN '85, ○I, ✱.
,, *Hon. Maj.-Gen.* George Baret, *late R. Innis. Fus., h.m.g. ret.* '87, *l.c.* '81, *b.* '33.
,, *Lt.-Col.* Hy. H., *R.A.M.C., Sen. Med. Offr. Straits Settlements* (Singapore), *l.c.* '96, *b.* '46, ZULU WAR '79, ○I, HAZARA EXP. '91, *desp.* ○,
rn. ,, *Mid.* Herbt. R., *Hood* (Mediterranean), *m.* '97.
,, *Maj.-Gen. & Hon. Lt.-Gen.* Sir John, K.C.B., *late R.E., ret.* '87, *m.g.* '85, *b.* '25 (Spring House, Ewell, Surrey), KAFFIR WAR '46–7 & '50–1 (*D.A.Q.M.G*), *desp.*, ○, CRIMEA '55–6 (*Ch. Engr.* Turkish Contingent), *desp., brev. maj.*, ℗I, *2nd cl.* Medj.
rn. ,, *Capt.* Jno., *ret. c.* '70, BLACK SEA '54–5, ○I, ℗, *5th cl.* Medj., Naval pension '81.
rn. ,, *Rear-Adm.* Jno. Edwd., *ret. list* '93, *r.a.* '96, BALTIC '54-5, ○, BLACK SEA '55, ○I, ℗, CHINA '57-8, *desp., prom.*, ○III, W. AFRICA '61-3, BORNEO '67, CHINA '70, COLOMBIA '76.
rn. ,, *Com.* Jno. M., *Coast Gd., Melampus* (Kingstown), *c.* '94.
,, *Capt.* Leslie F. J. de Vere, *R. Lanc. R., British Central Africa Protectorate* '98 (Zomba), *c.* '95, *b.* '62.
,, *Col.* Maurice Fitzmaurice, *late R. Muns. Fus., ret.* '93, *c.* '87, *b.* '43, BURMA '85-8, *desp., brev. col.* ○II.
rn. ,, *Com.* Oliver A., *c.* '94, EGYPT '82, ○, ✱.
rn. ,, *Mid.* Oliver M. F., *Venus* (Mediterranean), *m.* '97.
,, *Hon. Maj.-Gen.* Oliver Robt., *late R.A., ret. h.m.g.* '85, *c.* '80, *b.* '27.
Stokes, *Maj.* Radclyffe Haldane, *late A.S.C., ret.* '94, *m.* '89, *b.* '53.
rn. ,, *Capt.* Robt. H. S., *Caledonia* (Queensferry), *c.* '99, EGYPT '82, ○, ✱, NICARAGUA '95.
rn. ,, *Asst. Engr.* Walter, *Cæsar* (Medit.), *a.c.* '95.
,, *Lt.* Wm. A., R.E., *Mil. Works Dept. India* (on leave), *l.* '93, *b.* '72.
Stokoe, *Lt.-Col.* Richard, *late Gurkha L.I., ret.* '94, *l.c.* '88.
,, *Lt.* Thos. R., *1st D. of Corn. L.I.* (Lucknow), *l.* '95, *b.* '72.
rn. **Stone,** *Engr.* Alfd. T. H., *Griffon* (Medit.), *c.* '90.
,, *Capt.* Arth. B., *2nd Ches.* R. (Limerick), *c.* '95, *b.* '65, BURMA '87-9, ○I.
,, *Capt.* Chas. Alfd., M.D., *R.A.M.C.*, No. 1 *Co.* (Aldershot), *c.* '90, *b.* '66.
rn. ,, *Asst. Engr.* Chas. E. (*tempy.*), *Revenge* (Mediterranean), *a.c.* '95.
rn. ,, *Fl.-Paym.* Chas. H., *Sec. Marlborough Club* (52, Pall Mall, S.W.), *ret. list* '74, *f.p.* '86.
,, *Hon. Lt.* Fras., *Qr.-Mr. 1st Rif. Brig.* (Parkhurst), *h.l.* '89, *b.* '51, ASHANTI '73-4, ○I.
,, *Maj.* Fras. G., *p.s.c.*, R.A., *D.A.A.G. R.A. at Hdqrs.* '94 (War Office), *m.* '93, *b.* '57, AFGHAN WAR '78-9, ○.
,, *Hon. Maj.-Gen.* Geo. Hy., *late R.* (*Bomb.*) *A., ret. h.m.g.* '80, *l.c.* '75, *b.* '32.
,, *Lt.-Col.* Geo. Robt., *commg. 1st L'pool R.* (Cape), *l.c.* '95, *b.* '55.
,, *Col.* Jno. Graham, R.A., *Ordn. Consultg. Offr. for Ind.* '95, *& member* (*ex-off.*) *Ordn. Comtee.* (India Office, S.W.), *c.* '95, *b.* '42.
,, *Lt.* Lionel G. T., *1st R. Fus.* (Naisirabad), *l.* '97, *b.* '74.
rn. ,, *Mid.* Regld. G., *Revenge* (Mediterranean), *m.* '96.
,, *Capt.* Wm. Richd., I.S.C., *Asst. Commsr.* (Mogok, Burma), *c.* '98, *b.* '66.
Stoneman, *Lt.-Col.* Jas., *A.S.C.* (Woolwich Dockyard), *l.c.* '94, *b.* '55, EGYPT '82, ○, ✱.
Stoney, *Maj.* Fredk. Jos. Wetherall, F.R.C.S.I., *R.A.M.C.* (Kinsale), *m.* '97, *b.* '61.
,, *2nd Lt.* Geo. B., *2nd K.O.S.B.* (Cawnpore), '97, *b.* '77, TIRAH '97, ○I.
,, *Hon. Maj.-Gen.* Geo. Butler, *late 20th Foot, ret. h.m.g.* '78, *capt.* '44, *b.* '19.
,, *Lt.* Ralph D. S., *1st R. Ir. Fus.* (Egypt), *l.* '96, *b.* '73.
rn. **Stonor,** *Mid.* Bernard J., *Repulse* (Channel), *m.* '98.
Stooks, *Lt.* Chas. S., *1st S. Wales Bord.* (Chakrata), *l.* '97, *b.* '75.
rn. **Stopford,** *Sub-Lt.* Hon. Arthur (R. N. Coll.), *s.l.* '98, *b.* '79.
,, *Col.* Arthur Bouverie, R.A., *Asst. Adjt.-Gen. for R.A. India* 94 (Simla), *c.* '95, *b.* '45, AFGHAN WAR '78-80, ○.
rn. ,, *Capt.* Fredk. G., *c.* '97.
,, *Col.* Hon. Fredk. Wm., C.B., *p.s.c. Asst. Adjt.-Gen.* (*for mobilisation*) *at Hdqrs.* '97 (Horse Guards), *c.* '97, *b.* '54, EGYPT '82, *desp.*, ○I, ✱, *5th cl.* Medj., SUAKIN '84-5, *desp.*, |, *brev. maj.*, ASHANTI EXP. '95-6, ✱, *hon. men., brev. col.*
,, *2nd Lt.* Heneage F., R.A., *No.* 50 *Batt.* (Jullundur), '97, *b.* '77.
,, *Maj.* Horace R., *2nd commg. 3rd Cold. Gds.* '98 (Wellington Barracks), *m.* '93, *b.* '55.
,, *Col.* Jno. Geo. Beresford, *late D. of Corn. L.I., ret.* '93, *c.* '90, *b.* '38.

Digitized by Google

Stopford, *Capt.* Lionel A. M., *p.s.c., Derb. R., D.A.A.G.Hdqrs. Staff Ireland* '98 (Dublin), *c.* '90, *b.* '60, EGYPT '82, ○, ✱, SIKKIM '88, ○|.

rn. ,, *Lt.* Philip J., *Victorious* (China), *l.* '93.

rn. ,, *Capt.* Robt. W., *Asst. to Adm. Supt. R.N.R.* '97, *Alexandra* (Portland), *c.* '85, *b.* '44, SUAKIN '84, ○, ✱, Good Service pension '97.

rn. ,, *Capt.* Hon. Walter G., *c.* '98, *b.* '55, (N. & M. Club), *Naval Adviser to Insp.-Gen. Fortns., and Joint Sec. of N. & M. Committee on Defence.*

,, *Capt.* Walter Jas, C.B., *late* 52*nd Foot, Insp.-Gen. of Mil. Prisons* (Home Office, S.W.), *b.* '33, INDIAN MUTINY '57-8, ○|.

,, *Col.* William Henry James, *late Bomb. Cav., ret.* '90, *c.* '88, AFGHAN '78-80, *desp.*, ○.

rm. ,, *Lt.* Wyndham H., *Diadem* (Channel), *l.* '97, *b.* '78.

Storer, *Col.* Arthur Tillard, *late R.E., ret.* '92, *c.* '85, *b.* '38.

Storr, *Lt.* Chas. Lancelot, I.S.C., 4*th Sikhs, Staff Offr. in Waziristan* '98 (Wana), *l.* '95, *b.* '74.

,, 2*nd Lt.* Hy., 1*st Midd'x R.* (Wellington Madras), '95, *b.* '75.

rn. **Storrar,** *Fl.-Engr.* David, *ret.* '86, *f.e.* '86.

rm. **Story,** *Lt.* Edwd. K., *Immortalité* (China), *l.* '92, *b.* '72.

,, *Maj.* Forbes Lugard, *late Wilts. R.* (Army & Navy Club), *retd.* '84, *b.* '41, TAEPING '62, ZULU WAR '79, ○|.

,, *Lt.-Gen.* Philip, *Beng. Inf., u.s.l.* '93, *l.g.* '93, *b.* '40, MUTINY '58-9, ○, BHOOTAN '65-6, ○|, PERAK '75-6, |, AFGHAN '78-80, *desp.*, ○.

rn. ,, *Lt.* Richd. H., *Colossus* (Holyhead), *l.* '83, EGYPT '82, ○, ✱.

,, *Hon. Maj.-Gen.* Valentine Fredk., *late Unattached, ret. h.m.g.* '78, *capt.* '44, *b.* '18.

rn. ,, *Com.* Wm. O., *Resolution* (Portsmouth), *c.* '96, PERAK '75-6, ○|, EGYPT '82, *desp.*, *prom.*, ○, ✱, SUAKIN '84, |.

Stotherd, *Capt.* Edwd. Aug. W., I.S.C., 4*th Hyderabad Lrs.* (Hingoli), *c.* '98, *b.* '64, BURMA '88-9, ○|, N.W. FRONTIER '97-8.

,, *Capt.* Sydney B., 1*st Suff. R.* (Malta), *c.* '93, *b.* '62.

Stoton, *Hon. Col.* Thos. H., *late Madr. S.C., ret. h.c.* '83, *l.c.* '82.

rn. **Stott,** *Surg.* Wm. G., M.A., M.B., (Chatham Hosp.), *s.* '87.

Stoughton, Trent-, *Col.* Harrison Wake Jno., *late* 68*th Foot, ret.* '88, *c.* '79, *b.* '30, N. ZEALAND '63-6 (severely wounded), *desp.* (twice), *brev. maj.*, ○.

rn. **Stovin,** *Staff Com.* Lucas G., *Triton* (Surveying Service), *s.c.* '87, JAPAN '64, W. AFRICA '75, *desp.*, PERSIAN GULF '79-80, *desp.*

rn. ,, *Staff Paym.* Thos. J., *Medea* (Southampton), *s.p.* '96, ASHANTEE '73-4, ○, SUAKIN '84-5, ○|, ✱, ZANZIBAR '96, BENIN '97, *desp.*, ○|.

Stow, Philipson-, 2*nd Lt.* Elliot P., 14*th Hrs.* (Newbridge), '97. *b.* '76.

Stoyle, *Hon. Capt.* Geo. Hy., *Dep. Comm. of Ordn.* '98 (Harwich), *h.c.* '98, *b.* '53, EGYPT '82, ○|, ✱, NILE EXP. '84-5, |.

Stcyte, *Lt.-Col.* John, *late E. Lanc. R., ret.* '90, *l.c.* '90, *b.* '45, AFGHAN '80, ○|.

Stracey, *Lt.* Sir Edwd. P., Bart., 2*nd L.G.* (Windsor), *l.* '95, *b.* '72.

Stracey, *Lt.* Ernest H. D., 1*st Norf. R.* (Allahabad), '95, *b.* '72.

,, *Hon. Lt.-Col.* Hardinge Richd., *late* 98*th Foot, ret. h.l.c.* '80, *capt.* '66, *b.* '40.

,, *Maj.-Gen.* Hy. Hardinge Denne (8, Duke St., S.W.), *m.g.* '94, *b.* '39, SUAKIN '85, *desp.*, ○|, ✱.

,, *Maj.* Jno. Bourchier, 1*st Sc. Gds.* (Tower), *m.* '95, *b.* '53, EGYPT '82, ○|, ✱.

Strachan, *Hon. Capt.* David, *Qr.-Mr.* 3*rd Wilts. R.* '93 (Devizes), *h.c.* '92, *b.* '52, ZULU WAR '79, ○|.

,, *Maj.* Edwd. A., 1*st R. Innis. Fus.* (Enniskillen), *m.* '97, *b.* '58.

,, *Lt.-Col.* Jas. A., *commg.* 1*st Oxf. L.I.* (Mullingar), *l.c.* '96, *b.* '50.

Strachey, *Capt.* Bertram, I.S.C. (*tempy. half-pay*), *c.* '97, *b.* '65, BURMA '87-8, ○|, MANIPUR '92, |.

,, *Lt.-Col.* Henry, *late Beng. Inf., ret.* '62, *l.c.* '68.

,, *Capt.* John, *p.s.c.*, I.S.C., 12*th Beng. Inf., A.D.C. to the G.O.C. Bengal* '98 (Naini Tal), *c.* '90, *b.* '57, AFGHAN '79-80, ○, BURMA '85-7, ○, *desp.*, HAZARA '92, |.

,, *Maj.-Gen. & Hon. Lt.-Gen.* Sir Richard, G.C.S.I., LL.D., F.R.S., F.R.G.S., *late R. (Beng.) E., ret.* '75, *m.g.* '68, *b.* '17 (69, Lancaster Gate, W.), SUTLEJ '45-6, ○|, Member of Council of Sec. of State for India, '75-89, G.C.S.I. '97, President Roy. Geog. Soc. '88.

,, *Capt.* Richd. J., 3*rd Rif. Brig., p.s.c.* (Rawal Pindi), *c.* '92, *b.* '62, BURMA '88-9, ○|.

Strafford, *Col.* the Earl of, K.C.V.O., C.B., *late Cold. Gds., Equerry to the Queen* '74, *Hon. Col.* 7*th Batt. K.R.R.* '78 (5, St. James's Square, S.W.), *ret.* '63, *b.* '32.

,, *Lt.* Percy B., 1*st W. Rid. R.* (Dover), *l.* '95, *b.* '72.

Straghan, *Col.* Abel, C.B., *late High. L.I., ret.* '92, *c.* '85, *b.* '36 (30, Victoria Rd., Norwood, S.E.), MUTINY '57-8, ○, EGYPT '82, *desp.*, ○|, ✱, C.B., 3*rd cl.* Medj.

rm. ,, *Hon. Maj.* John, *late R.M.L.I., ret.* m. '79, *capt.* '67, *b.* '38, CHINA '57-8 (wounded), *desp.*, '60 (wounded), *desp.*, ○||.

Strahan, *Surg.-Lt.-Col.* Alexr. Bannerman, M.B., *late I.M.S., ret.* '95, *s.l.c.* '89, AFGHAN '79-80, ○|, BURMA '86-9, *desp.*, ○||.

,, *Maj.-Gen.* Chas., R.E., *late Bengal, Surveyor-Gen. of India* (Calcutta), *m.g.* '96, *b.* '43, BHOOTAN '65-6, ○|, AFGHAN WAR '79-80, *desp.*, ○|, *brev. maj.*

,, *Col.* George, *late R. (Beng.) E., ret.* '95, *c.* '90, *b.* '39.

,, *Lt.* Geo. Aubrey, I.S.C., *Qr-Mr.* 29*th Madr. Inf.* '94 (Fort Stedman), *l.* '90, *b.* '66.

Straker, *Col.* Chas. Doyle Anderson, *late R. (Madr.) A., ret.* '93, *c.* '88, *b.* '39, AFGHAN '80, ○.

rn. **Strange,** *Mid.* Andrew L., *Emvress of India* (Mediterranean), *m.* '96.

,, *Lt.* Arth. Jas. I.S.C. *Qr.-Mr.* 42*nd Gurkhas* '96 (Shillong), *l.* '92, *b.* '68.

,, *Capt.* Harry B., R.A., *Staff Adjt. Garr. Art.* (Portsmouth), *c.* '95, *b.* '64, RIEL REBELLION '85, ○|.

,, *Capt.* Robt. G., R.A., *No.* 53 *Batt.* (Deesa, Baroda), *c.* '89, *b.* '61, EGYPT '82, ○, ✱.

Digitized by Google

Strange, *Hon. Maj.-Gen.* Thos. Bland, *late R.A., ret. h.m.g.* '81, *l.c.* 77, *b.* '31, MUTINY 57-8 (siege and capture of Lucknow), *desp.* (four times), O!, N.W.T., CANADA '85, *commg. Alberta Fd. Fce.*, O!.

Strangways, *Gen.* George, *Beng. Inf., u.s.l.* '81, *g.* '88, *b.* '21, PUNJAB 48-9, O, MUTINY '57 (wounded in defence of Lucknow), O!, a year's service.

,, **Fox-,** *Capt.* Harold Stephen, I.S.C., *Civ. Dept. Punj.* '91, *actg. Dep. Commsr.* (Hazara), *c.* '96, *b.* '64.

,, **Fox-,** *Capt.* Theodore S., *R. Ir. Rif. Staff Coll.* (Camberley), *c.* '93, *b.* '62, SOUDAN '88, O!, ✱.

rm. **Stranaham,** *Gen.* Sir Anthony Blaxland, G.C.B., *late R.M.L.I., ret. g.* '70, *b.* '05 (33, Grange Road, Ealing, W.), NAVARINO '27, O, CHINA '40-1 (severely wounded), *desp.* (twice), *brev. maj.*, O, BALTIC '54, O, *Insp.-Gen. R.M.* '62-7.

Stratford, *Capt.* John Henry de Albini de Montalt Farmest, *Welsh R.* (*unposted*), *c.* '89, *b.* '58, ZULU WAR '79, O!, TRANSVAAL '81.

,, **Wingfield-,** *Maj.* Cecil V., R.E., *commg.* 22*nd Co. & Div. Offr.* (Fort Victoria, I.W.), *m.* '93, *b.* '53.

Stratton, *Vet.-Lt.* Fredk. Chas., *A.V.D.* 15*th Hrs.* (Shorncliffe), *v.l.* '90, *b.* '67, MANIPUR '91.

rn. ,, *Com.* George, *ret. c.* '70.

,, *Hon. Col.* Jno. Heathfield, *late R.A., ret. h.c.* '85, *l.c.* '84, *b.* '37.

,, *Capt.* Wallace Christopher Ramsay, I.S.C., *Supern. List* '95, *Civ. Dept. Rajputana* '85, *Polit. Agt.* (Kotah), *c.* '92, *b.* '62.

rn. **Straw,** *Engr.* Alfred E., *Torch* (Australia), *c.* '92.

Streatfeild, *Capt.* Eric, *Adjt.* 2*nd Gord. Highrs.* '97 (Rawal Pindi), *c.* '96, *b.* '64.

rn. ,, *Lt.* Philip, *Powerful* (China), *l.* '94, BENIN RIVER '94, *desp.*, O!, BRASS RIVER '95, ||.

Streatfield, *Major* Hy., 2*nd Gren. Gds., Asst. Mil. Secry. to Lord Roberts* '95 (Royal Hospital, Dublin), *m.* '93, *b.* '57.

rn. **Street,** *Mid.* Alfred G. A., *m.* '96.

,, *Lt.-Col.* Alfred Wm. F., D.S.O., *I.M.S., Centr. Reg. Dist.* (Bombay), *l.c.* '97, *b.* '52, AFGHAN '78-80, *desp.*, O!, BURMA '86-7, *desp.*, O!, D.S.O.

,, *Lt.* Arth., 1*st W.I.R.* (Sierra Leone), *l.* '94, *b.* '73, W. COAST AFRICA '93-4.

,, *Capt.* Ashton, M.B., *I.M.S.*, 1*st Bomb. Inf.* (Karachi), *c.* '90, *b.* 64, MIRANZAI (2*nd* EXP.), '91, O!.

,, 2*nd Lt.* Edmund R., 1*st Hamps. R.* (Landi Kotal), '97, *b.* '76.

,, *Col.* Edwd. Lee, *late Asst. Adjt.-Gen. Scottish Dist.* '94 (Edinburgh), *c.* '89, *b.* '41, AFGHAN WAR '78-80, O.

rn. ,, Edwd. W. L., *Pearl* (N. America), *p.* '93, NILE EXP. '84-5, *prom.*, O!, ✱.

,, *Lt.* Harold E., R.A., *No.* 88 *Batt.* (Weedon), *l.* '98, *b.* '75.

rn. ,, *Com.* Henry A., *ret. c.* '72, BURMA '85-6 (*Asst. Director R.I.M.*), thanked by Indian Govt.

rn. ,, Hy. L., *Illustrious* (Mediterranean), *m.* '97.

,, *Lt.* Herbert, *late R. Berks. R.*, 20*th Hrs.* '98 (Mhow), *l.* '97, *b.* '70.

Streeten, *Lt.* Bernard S., *D. of Corn. L.I., special emp. with the W. Afr. Regt.* '98 (Lagos), *l.* '93, *b.* '71.

rn. ,, *Capt.* Chas. P., *ret. c.* '97, EGYPT '82, O!, ✱.

Strettell, *Lt.-Col.* Arnold Dashwood, *late I.S.C., ret.* '94, *l.c.* '88, *b.* 45, ABYSSINIA '67-8, *desp.*, O, AFGHAN '78-9, O!, MAHSOOD WUZEEREE '81.

Stretton, *Hon. Lt. & Qr.-Mr.* Arthur J., *late Leic. R., Director of Music at the Roy. Mil. School* '96 (Kneller Hall, Hounslow), *h.l.* '96, *b.* '63.

,, *Capt.* Wm. Lionel, 1*st Ches. R.* (Secunderabad) *c.* '95, *b.* '64.

rn. **Stribling,** *Fl. Engr.* Wm. S., *Doris* (Cape), *f.e.* 95.

Strick, *Lt.* Jno. A., *Adjt.* 1*st Shrops. L.I.* '95 (Bombay), *l.* '92, *b.* '70, TIRAH EXP. '97-8, O!.

rn. **Strickland,** *Fl.-Surg.* Chas., *ret.* '89, *f.s.* '80, BALTIC '55, O, CRIMEA '55-6 (*with Osmanli Horse Art.*), O, DAHOMEY '76-7, EGYPT '82, O, ✱.

rn. ,, *Staff-Surg.* Chas., *Medea* (Southampton), *ss.* '98.

rn. ,, *Lt.* Chas. W. C., *Basilisk* (S.E. America), *l.* '94.

,, *Lt.* Edwd. P., *Norf. R.* (Egyptian Army), *l.* '91, *b.* '69, BURMA '87-9, O!, DONGOLA '96, *desp.*, O, NILE EXP. '97-8, *desp.*, ||.

,, *Capt.* Edwd. S., *R. Dub. Fus., Adjt.* 6*th V.B. Manch. R.* '97, (Oldham), *c.* '91, *b.* '56, ZULULAND '88.

rn. ,, *Lt.* Hy., *Vernon* (Portsmouth), *l.* '94.

,, *Capt.* Percy C. H., *I.M.S.*, 33*rd Madr. Inf.* (Keng Tung), *c.* '87, *b.* '63, BURMA '89-90, O!.

,, *Capt.* Wm. Alexr. Wickede, I.S.C., *Supern. List.* '96, *Actg. Dep. Commsr.*, 2*nd grade, Burma* (Kyaukse), *c.* '91, *b.* '59, BURMA '85-8, O!.

,, *Maj.-Gen.* Wm. Geo. Malcolm, I.S.C. (*Unemp. Sup. List*), *u.s.l.* '89, *m.g.* '90, *b.* '31, BURMA '52-3, O!.

Striedinger, 2*nd Lt.* Oscar, 1*st R. Berks R.* '95, *A.S.C., prob.* '98 (Aldershot), *b.* '75.

Stringer, *Lt.-Col.* Fredk., *p.s.c., late R. W. Fus., ret.* '90, *l.c.* '90, *b.* '44.

,, *Lt.* Fredk. W., *Adjt.* 2*nd Linc. R.* '98 (Sheffield), *l.* '96, *b.* '73.

Strong, *Lt.* Addington D., I.S.C., 10*th Beng. Lrs.* (Nowshera), *l.* '97, *b.* '75.

,, *Lt.* Chas. P., 2*nd Fedf.IR.* (Dublin), *l.* '97, *b.* '75.

,, *Maj.-Gen.* Dausonne Melanelton, C.B., *late Gurkha L.I., ret.* '95, *m.g.* '94, *b.* '41, ABYSSINIA '68, O, AFGHAN '79-80, *desp.*, *brev.-maj. & lt.-col.*, O.

rn. ,, *Mid.* Fredk. E. K., *Volage* (Train. Squad.), *m.* '95.

rm. ,, *Lt.* Fredc. L. H., *Victorious* (China), *l.* '95, *b.* '78.

,, *Lt.* Hy. Stuart, I.S.C., *wing offr.* 8*th Bomb. Inf.* (Ahmednagar), *l.* '96, *b.* '73.

,, *Lt.* Herbert P., I.S.C. '98, 8*th Bomb. Inf.* (Ahmednagar), '96, *b.* '74.

,, *Surg.-Maj.* Jno. Wm., *late I.M.S., ret.* '85, *s.m.* '78.

,, *Lt.* Norman B. G., I.S.C., *Act. Adjt.* 1*st Madr. Lrs.* (Bellary), *l.* '93, *b.* '71.

,, *Maj.* Sydney P., 2*nd commg.* 2*nd Sco. Rif.* '97 (Aldershot), *m.* '92, *b.* '58, S. AFRICA 77-9, *desp.*, O!.

,, *Col.* Thos. Edmond, I.S.C. (*Unemp. Sup. List*), *u.s.l.* '93, *c.* '84, *b.* '36, MUTINY '59, O, CHINA '60, O.

,, *Lt.* Wm., R.A., *No.* 41 *Batt.* (Lucknow), *l.* '91, *b.* '70.

Digitized by Google

rm. **Streud,** *Capt.* Edwd. J., *Royal Sovereign* (Mediterranean), *c.* '96, *b.* '67.
,, *Hon. Col.* Hy. Wallace, *late 30th Foot, ret. h.c.* '80, *l.c.* '79, *b.* '43.
rm. **Strouts,** *Capt.* Bernard M., *Centurion* (China), *c.* '97, *b.* '70.
Strover, *Col.* Geo. Augustus, I.S.C. (*Unemv. Sup. List*), *u.s.l.* '96, *c.* '87, *b.* '39.
,, *Hon. Maj.-Gen.* Henry, *late R.A., ret. h.m.g.* '81, *l.c.* '75, *b.* '31, CRIMEA '55, ○¹, ⊕, N. ZEALAND '60-1, *commg. R.A. in the Taranaki, desp., brev. maj.*, ○I.
rn. **Strugnell, Hawkes-,** *Com.* Walter, *ret. c.* '96.
rn. **Strutt,** *Sub-Lt.* (*actg.*) Hon. Arth. C. (R. N. Coll.), *s.l.* '98, *b.* '78.
,, *Maj.-Gen.* Jno. Rootsey, I.S.C. (*Unemp. Sup. List*), *u.s.l.* '89, *m.g.* '92, *b.* '31, MUTINY '58, CHINA '60, ABYSSINIA '68, *desp.* (twice), ○, ZHOB VALLEY '84.
Stuart, *Lt.* Alexr. G., *2nd R. Scots* (Mandalay), *l.* '96, *b.* '72.
,, *Capt.* Alexr. Percy Dunbar Carmatt, I.S.C., *25th Bomb. Inf., Station Staff-Offr.* '97 (Mhow), *c.* '97, *b.* '65, BURMA '88-9, ○I.
,, *Maj.* Alexr. R., R.A., *p.s.c., commg. R.A.* (Sierra Leone), *m.* '97, *b.* '60.
,, *Maj.* Andrew M., R.E., *Army Ord. Dept., late Insp. R.E. Stores* (War Office), *m.* '98, *b.* '61, SOUDAN '84-6, *desp.*, ○I, ✱.
rn. ,, *Com.* Arth. T., *Magnificent* (Channel), *c.* '94.
,, *Lt.* Burleigh F. B., *Adjt. 1st Worc. R.* '96 (Plymouth), *l.* '91, *b.* '68.
,, *Maj.* (*temp. Lt.-Col.*) Chas. John Lewis, I.S.C., *Comdt. 2nd Punj. Cav.* '97 (Dera Ismail Khan), *m.* '94, *b.* '54, JOWAKI '77, ○I, AFGHAN '79-80, ○I.
,, *Col.* Chas. Joseph, I.S.C. (*Unemp. Sup. List*), *u.s.l.* '90, *c.* '82, *b.* '34.
,, *Capt.* Claude H., *1st R. Innis. Fus.* (Enniskillen), *c.* '96, *b.* '67.
,, *Capt.* Donald Forbes, I.S.C., *11th Beng. Inf.*' 87 (Lucknow), *c.* '96, *b.* '65, BURMA '85-7, ○, HAZARA '91, l.
,, *Capt.* Donald M., *1st R. Sc. Fus.* (Landi Kotal), *c.* '93, *b.* '64.
rn. ,, *Com.* Dudley C., *ret. c.* '73.
,, *Maj.-Gen.* Edwd. Andrew, *Col. Lothian Regt.* (*R. Scots*), *ret.* '92, *m.g.* '90, *b.* '32, CRIMEA '55 (severely wounded), ○I, ⊕, *5th cl.* Medj., CHINA '60, ○I.
rn. ,, *Lt.* Evelyn C. H., *Devastation* (Gibraltar), *l.* '98.
,, *Capt.* G. R. Conyngham, *2nd E. Lanc. R.* (Ranikhet), *c.* '96, *b.* '66, CHITRAL '95, ○I, TIRAH EXP. '97, l.
,, *Hon. Maj.-Gen.* H. Tod, *late Madr. S.C., ret. h.m.g.* '82, *l.c.* '75, BURMA '52, ○.
,, *Lt.-Col.* Hartwell Harvey, *late R. Ir. R., ret.* '90, *l.c.* '90, *b.* '46.
,, *Lt.* Herbert C., *2nd Leins. R.* (Barbados), *l.* '98, *b.* '72.
,, *Lt.* Hugh S. D., *1st North'n R.* (Fyzabad), *l.* '97, *b.* '67.
,, *Hon. Maj.* James, *late A.P.D., ret.* '89, *h.m.* '84.
rn. ,, *Fl.-Engr.* Jas. J., *Endymion* (Chatham), *f.e.* '97.
,, *Asst. Commy.-Gen.* Jas. Stewart Calder, *late Comst. Dept., ret.* '69, *a.c.g.* '65, CRIMEA '54-5 (Alma, Balaklava, Inkerman, Sebastopol), ○IIII, ⊕.
,, *Capt.* John, *R. Highrs., Adjt. 3rd Battn.* '95 (Perth), *c.* '92, *b.* '63.
rn. **Stuart,** *Com.* John F., *Britannia* (Dartmouth), *c.* '96, SUAKIN '84-5, ○, ✱, BURMA '85-7, *desp.*, ○I.
,, *Maj.* John Robt., M.B., *R.A.M.C., m.* '95, *b.* '55.
rn. ,, *Capt.* Leslie C., *c.* '95, *b.* '51, EGYPT '82, ○, ✱.
rn. ,, *Ch. Engr.* Marlin, *Vivid* (Devonport), *c.e.* '95.
,, *Capt.* Ralph E., R.A., *No. 8 Co.* (Aden), *c.* '98, *b.* '69.
,, *Capt.* Regld. Pole, *1st N. Staffs. R.* (Subathu, Punjab), *c.* '93, *b.* '63, DONGOLA '96, ○I.
,, *Maj.* Robt. C. O., R.A., *Asst. Director-Gen. of Ord. in India* '98 (Simla), *m.* '98, *b.* '61, BURMA '85-7.
,, *Maj.* Sydney Offord, F.R.C.S. Ed., *R.A.M.C.* (Bengal), *m.* '94, *b.* '60.
,, *Hon. Lt.-Col.* Thos. Evans, *late A.P.D., ret.* '86, *h.l.c.* '86.
,, *2nd Lt.* Walter O., *1st R. Innis. Fus.* (Enniskillen), '97, *b.* '77.
,, *Surg.-Maj.* W. J., *late I.M.S., ret.* '63, *s.m.* '58.
,, *Maj.-Gen.* Wm. Jas., *late R.E., ret.* '94, *m.g.* '88, *b.* '31, CHINA '56-8, ○I.
,, *Hon. Lt.-Col.* Wm. T., *late Beng. S.C., ret. h.l.c.* '83, *m.* '80, MUTINY '57-9, ○I, AFGHAN '78-80, ○.
,, **Burnett-,** *Lt.* John T., *3rd Rif. Brig.* (Rawal Pindi), *l.* '97, *b.* 75.
,, **Kilbee-,** *Capt.* Ronald R., *1st Derb. R.* (Malta), *c.* '87, *b.* '58.
,, **Villiers-,** *Lt.* Chas. Herbt., I.S.C., *21st Madr. Inf.* (Belgaum), *l.* '97, *b.* '74.
,, **Villiers-,** *2nd Lt.* Patrick, *3rd R. Fus.* (Crete), '98, *b.* '79.
,, **Villiers-,** *Lt.* Wm. Desmond, I.S.C., (x) *5th Gurkhas* (Abbottabad), *l.* '96, *b.* '72, TIRAH EXP. '97 (severely wounded), ○I.
Stubbs, *Hon. Maj.* Arthur Geo. Bushby, *Paym.* '86 (Preston), *h.m.* '95, *b.* '56, AFGHAN WAR '79-80, ○, EGYPT '82, ○, ✱.
,, *Lt.* Arth. K., *Worc. R.* (*seconded*) *l.* '90, *b.* '67.
rn. ,, *Capt.* Edward, *Secy. Seamen's Orphan Institution* (Liverpool), *ret. c.* '78, ASHANTEE '73, ○.
rn. ,, *Mid.* Edwd. C., *Undaunted* (China), *m.* '97.
,, *Hon. Maj.-Gen.* Fras. Wm., *late R.* (*Beng.*) *A., ret. h.m.g.* '78, *lt.-col.* '73, *b.* '29.
,, *Hon. Lt* Wm., *Qr.-Mr. R.H.G.* (Hyde Park), *h.l.* '95, *b.* '57.
rn. ,, *Capt.* Wm. Bedford, *ret. c.* '82.
,, *Hon. Maj.* R. A. F., *late Adjt. 1st London A.V.C., ret.* '83, *h.m.* '79.
rn. **Stucley,** *Lt.* Hugh N. G., *Flora* (South-East America), *l.* '95.
,, *2nd Lt.* Humphrey St. L., *1st Gren. Gds.* (Wellington Bks.), '97, *b.* '77.
Studd, *Lt.* Herbt. W., *2nd Cold. Gds.* (Gravesend), *l.* '97, *b.* '70.
rn. **Studdart,** *Capt.* Richard, J.P., *ret. c.* '65, BURMA '25-6, ○, NICARAGUA '48, *prom.*
Studdert, *Capt.* Edward, *Adjt. A.S. Corps* '98 (Aldershot), *c.* '95, *b.* '69.
Studdy, *Col.* Robt. Wright, *late Madr. R., ret.* '92, *c.* '90, *b.* '47, AFGHAN '78-9, ○, EGYPT '82, ○, ✱.
,, *Col.* Thos. Jas. Chas. Aylmer, *late R.* (*Beng.*) *A., ret.* '86, *c.* '88, *b.* '39.

Digitized by Google

Stülpnagel, *Lt.* Chas. Wm., R.A., *No.* 6 *Mountain Batt.* '98 (Dera Ismail Khan), *l.* '95, *b.* '72.

rn. **Sturdee,** *Com.* Fredk. C. D., *Porpoise* (Australia), *c.* '93, EGYPT '82, ○!, ✱.

Sturges, *Maj.* Wm. E., *Northd. Fus., A.A.G. for Musketry at Hdqrs.* '98 (Simla), *m.* '95, *b.* '58.

rn. **Sturgess,** *Paym.-in-Ch.* Chas. W., *p.i.c.* '84, *ret.* , BALTIC '54-5 (severely wounded), *desp.*, ○.

rn. ,, *Paym.* Geo. H., *Indefatigable* (North America), *p.* '93, EGYPT '82, ○, ✱, SUAKIN '84, ‖.

rn. ,, *Paymaster* Richd. E. S., *Sappho* (Chatham), *p.* '96, EGYPT '82, ○, ✱, GAMBIA '91-2, ○!.

Sturmer, *Lt.-Col.* Arth. Jas., *I.M.S., Prof. of Midwifery at the Med. Coll.* (Madras), *l.c.* '95, *b.* '51, AFGHAN '78-9, ○.

Sturrock, *Lt.* Geo. C., R.A., *Asst. Supt. Small Arms Factory* (Dum Dum), *l.* '95, *b.* '72.

Sturt, *Maj.-Gen.* Chas. Sheppey, *Bomb. Inf., u.s.l.* '93, *m.g.* '91, *b.* '38, ABYSSINIA '67-8, *desp.*, ○, BURMA '85-7, *desp.*, ○.

,, *Col.* Napier George, *late R.E., ret.* '89, *c.* '88, *b.* '36, ABYSSINIA '67-8, *desp.*, ○.

,, *Brev. Lt.-Col.* Robt. Ramsay Napier, I.S.C., *Comdt. 2nd Punjab Inf.* '94 (Kohat), *m.* '93, *b.* '52, AFGHAN '78-9, ○!, MAHSUD WAZIRI '81, ZHOB VALLEY '90, MIRANZAI '91, ○!, *desp.*, WAZIRISTAN '94-5, ○!, N.W. FRONTIER '97-8, *with Kohat Kurram Force* (Ublan Pass), *desp.*, ‖, *brev.-lt.-col.*

rn. **Stuttaford,** *Ch. Engr.* Frank R., *Æolus* (Devonport), *c.e.* '96.

Style, *Capt.* Rodney Charles, 1*st R. W. Kent R.* (Dum Dum), *c.* '93, *b.* '63, SOUDAN '85-6, ○, ✱, N.W. FRONTIER '97, *Malakand Field Force* (slightly wounded), ○!.

rn. **Styles,** Edwd. G., *Doris* (Cape), *clk.* '98.

Suart, *Lt.-Col.* Wm. Hodgson, R.A., *Staff, R.H.A.* (Kirkee), *l.c.* '97, *b.* '50, AFGHAN '80, ○.

rn. **Suckling,** *Capt.* Thos., *ret. c.* '95, *Asst. Commsr. Fishery Question* 86.

Sudds, *Hon. Capt.* Wm. Benjamin, *Insp. of Ordn. Mach.*, 2*nd cl.* (Karachi), *h.c.* '96, *b.* '64.

Sudley, *Capt.* Viscount, *R.H.G.* (Hyde Park), *c.* '95, *b.* '68.

rn. **Sueter,** *Lt.* Murray F., *Vernon* (Portsmouth), *l.* '94.

rn. **Sugars, Gibson-,** *Ch. Engr.* John S., *Desperate* (Sheerness), *c.e.* '98.

Sugden, *Capt.* Arth. M., *S. Wales Bord., Paym.* '96 (Discharge Depot, Gosport), *c.* '86, *b.* '59, BURMA '87-9, ○!.

rn. ,, *Staff-Com.* Heaver, *ret.* '86, *s.c.* '77.

Sugg, *Lt.* Benjamin, R.N., *Coast Batt., Section No.* 9 (Falmouth), *l.* '90, *b.* '52.

rn. **Sugrue,** *Staff Surg.* Jeremiah, M.D., *Devastation* (Gibraltar), *s.s.* '96.

Su'ivan, *Lt.-Col.* Geo. D. F., *commg.* 4*th* (*R.I.*) *D.G.* (Rawal Pindi), *l.c.* '96, *b.* '50, AFGHAN '78-9, ○, S. AFRICA '81.

rn. ,, *Admiral* George Lydiard, *ret. list* '92, *a.* '97, KAFFIR WAR '50-3, ○, BLACK SEA & SEA OF AZOFF '54-5, *desp.* (thrice), ○!!, ⓣ!!, 5*th cl.* Medj., ABYSSINIA '68, *desp.*, ○, E. AFRICA '76, DAHOMEY '76-7, *R. Hum. Soc.* '52, ○.

rn. ,, *Sub-Lt.* Harold E., *Anson* (Mediterranean), *s.l.* '96.

rn. ,, *Com.* Jas. Y. F., *ret. c.* '89.

rn. **Sulivan,** *Sub-Lt.* (*actg.*) Norton A. (R.N. Coll.), *s.l.* '98, BENIN '97, ○!.

rn. ,, *Vice-Adm.* Thomas Baker Martin, *v.a.* '91, *ret. list* '85, BLACK SEA '54-5, ○!, ⓣ.

Sullivan, *Capt.* Edwd. Langford, I.S.C., 36*th Sikhs* '91 (Rawal Pindi), *c.* '96, *b.* '65, BURMA, '88-9, ○!, DONGOLA '96, ○, TIRAH EXP. '97 (severely wounded), ○!.

rn. ,, *Rev.* Eugene, M.A., *Attached to Roy. Marines* (Chatham), *chapl.* '74, EGYPT '82, ○, ✱.

rn. ,, *Admiral* Sir Francis William, K.C.B., C.M.G., F.R.G.S., J.P., *ret.* '92, *a.* '80, *b.* '34 (14, Seymour St., Portman Sq., W.), KAFFIR WAR '51-2, ○, BLACK SEA '54-5, ○!, ⓣ, ⓔ, SYRIA '60-1, N. ZEALAND '62-4, *prom. capt.*, ○, C.B., A.D.C. '77-8, S. AFRICA '77-8 (*Commodore*), thanked by both Houses of Parliament and by Colonial Govt., C.M.G., ZULU WAR '78-9, ○!, K.C.B., EGYPT '82, ○, ✱, 2*nd cl.* Medj., thanked by both Houses of Parliament; *2nd commg.* Channel Fleet '82-3, *Director of Transports* '83-8.

rn. ,, *Fl.-Engr.* Geo., *ret.* '90, *f.e.* '86.

,, *Vet.-Lt.* Hugh Aug., *A.V.D., Prof. Vet. Coll.* (Lahore), *v.l.* '92, *b.* '68.

rn. ,, *Lt.* Richd., *Nile* (Devonport), *l.* '89, *Utopia* '91, Italian Govt. ○.

,, *Capt.* Rupert Edwd., I.S.C., *Asst. Commy.-Gen.* 4*th cl.* '95 (Rangoon), *c.* '94, *b.* '62, BURMA '85-6, ○!.

rn. **Summerford,** *Engr.* Horace, *Vernon* (Portsmouth), *e.* '97.

Sumner, *Maj.* Chas. M., 2*nd commg.* 2*nd S. Lanc. R.* '98 (Kamptee), *m.* '94, *b.* '56.

rn. ,, *Lt.* Robt. W., *Hood* (Mediterranean), *l.* '95.

rn. ,, **Holme-,** *Lt.* Berkley, *Cambridge* (Devonport), *l.* '93, GAMBIA '94, ○!.

Sunder, *Capt.* Chas. Edwd., *I.M.S.* (Balasore), *c.* '87, *b.* '59, SIKKIM '88, ○!, MIRANZAI (1*st* EXP.) '91.

Sunderland, 2*nd Lt.* Alfd. J. E., 2*nd Devon. R.* (Aldershot), '95, *b.* '75.

,, *Col.* Marsden Samuel James, D.S.O., *late Regtl. Dist., ret.* '98, *c.* '89, *b.* '41 (Stirling, N.B.), NILE EXP. '84-5, *desp.*, *brev. lt.-col.*, ○‖, ✱, HAZARA '88, *desp.*, ○!, D.S.O.

Supple, *Col.* Jas. F., *R.A.M.C., Prin. Med. Offr. S. Africa* '98 (Cape Town), *c.* '98, *b.* '43, ASHANTI WAR '73-4, ○!, AFGHAN WAR '78-80, ○, BURMA '86-7, *desp.*

Surman, *Hon. Lt.-Col.* Wm. Hy., *late* 7*th Foot, ret. h.l.c.* '77, *c.* '61, *b.* '36.

Surtees, *Lt.* Hy S. B., 2*nd L.G.* (Windsor), *l.* '95, *b.* '73.

,, *Maj.* Herbt. C., *p.s.c., Cold. Gds., D.A.A.G. Southern Dist.* '97 (Portsmouth), *m.* '95, *b.* '58, SOUDAN '84-5, ○!, ✱, 4*th cl.* Medj., SOUDAN '85-6, *commg.* 3*rd Camel Corps of Egyptian Army.*

rn. **Susmann,** *Lt.* Albert S., *Volage* (Train. Squad.), *l.* '97.

rma. **Suther,** *Lt.-Gen.* Cuthbert C., *p.s.c., l.g.* '93, *b.* '39.

,, *Lt.* Percival, R.A., *Range-Finding Instr.* (St. Lucia), *l.* '96, *b.* '73.

rm. ,, *General* William George, C.B., *ret.* '86, *gen.* '79, *b.* '21 (164, Gloucester Terrace, Hyde Park, W.), CARLIST WAR '36-9, SYRIA '40-1, ○!, ⓣ, JAPAN '64-6, *desp.*, *prom. col.*, C.B., Leg. of Hon., Good Service pension '92.

Digitized by Google

Sutherland, *Capt.* Alic, *Adjt. 2nd Arg. & Suth'd Highrs.* '95 (Ranikhet), *c.* '96, *b.* '63.
,, *Capt.* David W., M.B., *I.M.S., Prof. at the Med. Coll.* (Lahore), *c.* '97, *b.* '71, CHITRAL '95, *desp.*
,, *Brig.-Surg.* Geo. Sackville, M.D., *late I.M.S., ret.* '88, *b.s.* '88, CRIMEA '55-6 (with Turkish contingent), ⊕, *5th cl.* Medj., MUTINY '58-9 (capture of Lucknow), ○|.
,, *Lt.* Hy. H., *1st R. Highrs.* (Sitapur), *l.* '97, *b.* '71, N.W. FRONTIER '97, ○|.
,, *Capt.* Jno. Campbell, I.S.C., *17th Beng. Inf.* '86 (Silchar), *c.* '94, *b.* '64, BURMA '89-92, ○||.
,, *Dep. Surg.-Gen.* Philip Warren, *late I.M.S., ret.* '89, *d.s.g.* '83.
,, *Maj.* Robt. Samuel, *late R.A., ret.* '91, *m.* '87, *b.* '36, CRIMEA '54-5 (Alma, Inkerman, Sevastopol), ○|||, ⊕, CHINA '60, ○|, TAEPING REB. '62.
,, *Capt.* Wm. Dunbar, M.B., *I.M.S.* (Saugor), *c.* '90, *b.* '66, BURMA '91-2.
,, *Hon. Lt.-Col.* Wm. Jno. Edwd. Graham, *late A.P.D., ret.* '95, *h.l.c.* '89.
Sutleffe, *Hon. Lt.-Col.* Hy. Chas., *late Asst. Commy.-Gen. of Ordn., ret.* '92, *h.l.c.* '87.
rn. **Sutton,** *Capt.* Adolphus de Grouchy, *ret. c.* '90, *staff capt.* '82, EGYPT '82, *prom.*, ○|, ✱.
,, *Maj.* Alexr. Arth., *R.A.M.C.* (W. Africa), *m.* '97, *b.* '61.
rn. ,, *Engr.* Arth. W., *Crescent* (Portsmouth), *e.* '98.
rn. ,, *Surg.* Edwd., *Bonaventure* (China), *s.* '96, BENIN '97, ○|.
,, *Capt* Fras. Goodwin Hill, I.S.C., *Qr.-Mr. 10th Madr. Inf.* '97 (Maymyo, *on leave*), *c.* '89, *b.* '68, BURMA '92-3.
rn. ,, *Engr.* Fras. J., *Venus* (Mediterranean), *e.* '97.
rn. ,, *Insp. Mach.* Fredk. W., *ret. i.m.* '79, Greenwich Hosp. pension '93.
,, *Capt.* (*temp. Maj.*) Hy. Geo., I.S.C., *2nd commg. 27th Madr. Inf.* '92 (Trichinopoly), *c.* '90, *b.* '60, BURMA '85-9, ○||.
,, *Capt.* Hugh C., *2nd Cold. Gds.* (Gravesend), *c.* '98, *b.* '67.
Swabey, *Lt.* Fredk., *2nd W.I.R.* (Jamaica), *l.* '97, *b.* '72.
rn. ,, *Mid.* Geo. T. C. P., *m.* '97.
,, *Maj.* Louis Wm., *R.A.M.C.* (Crete), *m.* '93, *b.* '56, EGYPT '82, ○, ✱, SOUDAN '85, |.
,, *Lt.* Maurice, *R.A.M.C.* (Madras) '96, *b.* '68.
,, *Capt.* Wilfred S., *A.S.C.* (with Egyptian Army), *c.* '98, *b.* '71.
Swaine, *Maj.* Arth. T., *2nd commg. 1st R. Ir. Rif.* '96 (India), *m.* '92, *b.* '57.
,, *Col.* Chas. Edwd., C.B, *half-pay* (14, Queen's Gate, S.W.), *c.* '95, *b.* '44, ZULU WAR '79, ○, TRANSVAAL '81, EGYPT '82, *desp.*, ○|, ✱, *4th cl.* Medj., *brev. maj.*, NILE EXP. '84-5, |.
,, *Lt.-Col.* Chas. Lethbridge, M.D., *I.M.S., Prin. Med. Offr. to the Hyderabad Contingent* '98 (Bolarum), *l.c.* '96, *b.* '52, BURMA '86-9, ○||.
,, *Lt.-Col.* Ernest Edward, *p.s.c., late R. Innis. Fus., ret.* '92, *l.c.* '92, *b.* '45.
,, *Lt.* Fras. L. V., *2nd Gren. Gds.* (Gibraltar), *l.* '98, *b.* '76.
,, *Lt.-Col.* Fredk. Robt., M.D., *I.M.S.* (Lohardugga, Bengal), *l.c.* '93, *b.* '51.
,, *Capt.* Geo. W., *2nd W. Yorks. R.* (Aldershot), *c.* 87, *b.* '59, ASHANTEE '95-6, ✱.

Swaine, *Maj.-Gen.* Leopold Victor, C.B., C.M.G., *commg. N.W. Dist.* '96 (Chester), *m.g.* '96 *b.* '40, EGYPT '82, *desp.*, ○|, ✱, *brev. lt col., 3rd cl.* Medj., C.B., NILE EXP. '84-5, *desp.*, |, *prom. col.*
Swainson, *2nd Lt.* Fredc. E., *1st Mid'x R.* (Wellington, Madras), '96, *b.* '73.
rn. ,, *Surg.* James M. G., *Victory* (Portsmouth), *s.* '98.
Swan, *Capt.* Chas. Tarrant, I.S.C., *4th Madr. Pioneers* '91 (Octacamund), *c.* '97, *b* '64, LUSHAI '89, ○|, CHIN HILLS '91-2.
rn. ,, *Asst. Paym.* Edgar B., *clk. to Sec. of Adm. Noel, Revenge* (Mediterranean), *a.p.* '95.
rn. ,, *Staff Surg.* Edwd. G., *s.s.* '93.
,, *Lt.* John Stewart, I.S.C., *Dep. Asst. Commy-Gen.* '95 (on leave), *l.* '92, *b.* '68.
rn. ,, *Com.* Joseph, *ret. c.* '90.
,, *2nd Lt.* Norman Edward, *2nd Yorks R.* (Peshawar), '97, *b.* '76.
,, *Hon. Capt.* Wm., *Dep. Comm. of Ord.* '97 (Hong Kong), *h.c.* '97, *b.* '51.
,, *Maj.* Wm. Travers, M.B., *R.A.M.C.* (Portsmouth), *m.* '97, *b.* '61, CHITRAL RELIEF '95, ○|.
Swann, *Lt.* Clarence J. H., R.A., *L Batt. R.H.A.* (Kirkee), *l.* '95, *b.* '72
,, *Capt.* Harington, *2nd L'pool R.* (Belfast), *c.* '90, *b.* '61.
rn. ,, *Fl.-Paym.* Rev. John B. (Harlaston Rectory, Stafford), *ret. list* '70, *f.p.* '86.
,, *Maj.* (*temp. Lt.-Col.*) John Christopher, I.S.C., *Comdt. 1st Bomb. Inf.* '96 (Karachi), *m.* '95, *b.* '56, AFGHAN '80, ○, SOUDAN '85, ○|, ✱, BURMA '85-7, ○|.
Swanson, *Hon. Maj.* Donald, *late Qr.-Mr. High. L.I., ret.* '82, *h.m.* '82, *b.* '30.
Swanston, *Capt.* Chas. Oliver, I.S.C., *18th Beng. Lrs.* '89, *D.A.A.G. Khyber Brigade, c.* '96, *b.* '65, TIRAH EXP. '97, *desp.*, ○|.
,, *Maj.-Gen.* Nowell, I.S.C. (*Unemp. Sup. List*), *u.s.l.* '89, *m.g.* '92, *b.* '33, CHINA '60, *desp.*, ○||.
,, *Capt.* Nowell Sherson, I.S.C., *Comsrt. Dept., Asst. Commy. Gen, 3rd cl.* (Madras), *c.* '90, *b.* '58, BURMA, '86-9, ○||, CHIN-LUSHAI '89-90, *desp.*
,, *Hon. Maj.-Gen.* William Oliver, *late Madr. S.C., ret. h.m.g.* '81, *l.c.* '72, MUTINY '57-8 (relief of Lucknow), ○||, and a year's service.
rn. **Swanton,** *Maj.* Jas. H., *Instr. of Musketry* '96 (Plymouth), *m.* '96, *b.* '59, EGYPT '82, ○|, ✱.
Swayne, *Lt.-Col.* Chas. H., D.S.O., *R.A.M.C.* (Bengal), *l.c.* '97, *b.* '48, NILE EXP. '84-5, ○|, ✱, BURMA '86-9, ○||, TIRAH EXP., '97, *desp.*, ○|, D.S.O.
,, *Capt.* E. Hopton, *Adjt. 2nd Som. L.I.* '96 (Aldershot), *c.* '93, *b.* '63, BURMA '85-7, ○|, CHIN-LUSHAI EXP. '89-90.
,, *Capt.* Eric Jno. Eagles, I.S.C., *with Uganda Rifles, c.* '94, *b.* '63, BURMA, '86-7, ○|.
,, *Maj.* Harold G. C., R.E., *Exec. Engr. Mil. Works Dept.* (Bombay), *m.* '89, *b.* '60, CHIN-LUSHAI EXP. '89-90, ○|.
,, *Hon. Maj.-Gen.* J. Dowell, *late Beng. S.C., ret. h.m.g.* '79, *l.c.* '72.
Sweeney, *Hon. Col.* Jas. Fielding, *late 83rd Foot, ret. h.c.* '84, *capt.* '61, *b.* '29, KAFFIR WAR '51-3, ○.
,, *Lt.-Col.* Terence Humphreys, *I.M.S., in charge of Lunatic Asylum* (Benares), *l.c.* '98, *b.* '56, AFGHAN '79-80, ○|.

Digitized by Google

Sweet, *Lt.* Edwd. Herbt., I.S.C., (2) *2nd Gurkhas, commg. depôt* (Dehra Dun), *l.* '94, *b.* '71.
rn. **Sweeting,** *Asst. Paym.* Geo. H., *Illustrious* (Mediterranean), *a.p.* '96.
Sweetman, *Capt.* Michael J., *E. Yorks R., A.D.C. to Lt.-Gen. Sir Wm. Butler* '98 (Cape Town), *c.* '96, *b.* '65.
,, *Capt.* Michael J. J., *2nd Worc. R., Supt. of Gymnasia, Western Dist.* '95 (Devonport), *c.* '96, *b.* '64.
,, *Lt.* Richd., *2nd R. Ir. R.* (Mhow), *l.* '92, *b.* '68.
rn. **Sweetnam,** *Fl.-Surg.* Jas. L., M.D., *Pembroke* (Chatham), *f.s.* '91.
rn. ,, *Dep. Insp.-Gen.* Stephen, *ret.* '89, *d.i.g.* '89.
,, *Capt.* Stephen Westrope, *R.A.M.C.*, (Jamaica), *c.* '97, *b.* '70.
Sweny, *Hon. Col.* Geo. Augustus, *late R. Fus., ret. h.c.* '85, *lt.-col.* '83, *b.* '37, ABYSSINIA '67-8, *desp.* (thrice), *prom. capt.*, O.
rm. ,, *Col.* Jno. Alfred, *late Col. 2nd comdt. R.M.L.I., ret.* '98, *c.* '95, *b.* '40, ZULU WAR '79.
,, *Lt.* Wm. F., *1st R. Fus.* (Naisirabad), *l.* '97, *b.* '73.
Swete, *Lt.-Col.* Chas. Denroche, *late Beng. S.C., ret.* '92, *l.c.* '87, BURMA '87, O.
Swetenham, *2nd Lt.* Foster, *2nd Dns.* (Edinburgh), '96, *b.* '76.
,, *Col.* Robt. Alex., I.S.C., *c.* '93. *b.* '45, LUSHAI '71-2, O, JOWAKI '77-8, I, AFGHAN '79-80, O, BURMA '86-8, II, *desp. brev. lt.-col.*, HAZARA '91, I, MIRANZAI '91, I, *desp.*
,, *Lt.* Roger, *2nd E. Kent R.* (Kamptee), *l.* '93, *b.* '68.
Swettenham, *Capt.* Geo. K., *2nd R. Ir. Fus.* (Colchester), *c.* '96, *b.* '66.
,, *Hon. Maj.-Gen.* Thos. Eaton, *late E. Surr. R., ret. h.m.g.* '82, *l.c.* '79, CRIMEA '55, *desp.*, O, ⊕, CHINA '60, O.
,, *Lt.* Wm. A. W., R.A., *No. 6 Co.* (Ceylon), *l.* '96, *b.* '70.
,, *Hon. Dep. Insp.-Gen.* Wm. Kilner, M.D., *late Surg.-Maj. Med. Dept., ret. h.d.i.g.* '78.
,, **Warren-,** *Lt.* Thos. R. E. W. *1st E. Yorks R.* (Belgaum), *l.* '90, *b.* '67.
rn, **Swift,** *Mid.* Clement C., *Magnificent* (Chatham) *m.* '98.
rn. ,, *Asst. Engr.* Lionel W., *Flora* (South-East America), *a.e.* '94.
,, *Capt.* Richd. Meade Pratt, *1st R. Dub. Fus.* (Aldershot), *c.* '98, *b.* '64.
Swifte, *Lt.* Edmd. Lenthal, I.S.C., *Qr.-Mr. 4th Punj. Inf.* '97 (Kohat), *l.* '92, *b.* '69, WAZIRISTAN '94-5, O.
,, *2nd Lt.* Francis Wm. (Crete), *3rd R. Fus.* '98, *b.* '76.
,, *Col.* Joshua Waddington, I.S.C. (*Unemp. Sup. List*), *u.s.l.* '96, *c*, '87, *b.* '39.
rn. **Swinburne,** *Capt.* Sir John, Bt., J.P., *ret. c.* '80, *b.* '31 (Capheaton, Newcastle-on-Tyne), BURMA '52, O, BALTIC '54, O, *High Sheriff of Northumbd.* '66, *Liberal* M.P. *for Lichfield* '85-92.
,, *Hon. Maj.* Paul, *late 80th Foot, ret. h.m.* '79, *b.* '39, BHOOTAN '65, O, PERAK '75-6, I.
rma. ,, *Maj.* Thos. Robt., *late R.M.A., ret.* '95, *m.* '92, *b.* '53, EGYPT '82, *desp.*, O, ✱, SUAKIN '84-5, I.
Swindley, *Hon. Maj.-Gen.* Jno. Edwd., *late 15th Hrs., ret. h.m.g.* '84, *l.c.* '74, *b.* '31, KAFFIR WAR '52-3, O, CRIMEA '55-6, O!, ⊕, MUTINY '58-9, O, AFGHAN '79, *desp.*, O.
Swiney, *Capt.* Alexr. J. H., R.E., *Mil. Works Dept.* (Poona), *c.* '95, *b.* '66, *2nd* MIRANZAI EXP. '91, O!, CHITRAL '95.
,, *Capt.* Ernest Robt. Rainier, I.S.C., *9th Gurkhas* '86 (Khyber Brigade), *c.* '96, *b.* '63, BURMA '86-7, O II, LUSHAI '89, I.
,, *Col.* George Clayton, *late Regtl. Dist., ret.* '97, *c.* '88, *b.* '40, MUTINY '57-8, O.
,, *Maj.* Geo. Walter Brandon, I.S.C., *2nd commg. 2nd Punj. Inf.* '94 (Kohat), *m.* '96, *b.* 55, AFGHAN '78-80, O II, ZHOB VALLEY '90, WAZIRISTAN '94-5, O!.
,, *Lt.* Gilbert M. R. A., *20th Hrs.* (Mhow), *l.* '96, *b.* '72.
,, *Maj.-Gen.* John, I.S.C. (*Unemp. Sup. List*), *u.s.l.* '90, *m.g.* '90, *b.* '32.
Swinfen, *Hon. Col.* Fredk. Hay, *Mil. Knight* (Windsor), *b.* ' , CRIMEA '54-5 (wounded at Balaklava), O II, ⊕.
Swinhoe, *Col.* Charles, I.S.C. (*Unemp. Sup. List*), *u.s.l.* '95, *c.* '85, *b.* '38, AFGHAN '80, O.
,, *Lt.* Edmd. Arth., I.S.C., *16th Beng. Inf., Dep. Asst. Commy.-Gen.* '95 (Thayetmyo), *l.* '92, *b.* '70.
,, *Maj.-Gen. & Hon. Lt.-Gen.* Frederick William, *late R.* (*Beng.*) *A., ret.* '78, *m.g.* '77, *b.* '22.
Swinley, *Maj.-Gen.* George, C.B., *late R.* (*Beng.*) *A., ret.* '97, *m.g.* '95, *b.* '42, BHOOTAN '55-6, O I, HAZARA '68 I, JOWAKI '77, I, AFGHAN '78-9-90, *desp.* (five times), *brev.-maj. & lt.-col.*, O III, ✱.
,, *Lt.* Geo. Dighton Probyn, I.S.C., *37th Dogras* (Sialkote), *l.* '97, *b.* '74, MALAKAND '97 (severely wounded), O!.
rn. **Swinney,** *Ch. Engr.* Edwd., *Gipsy* (Devonport), *c.e.* '98.
Swinton, *Col.* Anson, *late R.* (*Beng.*) *A., ret.* '91, *c.* '85, *b.* '38, MUTINY '57-8, O.
,, *Lt.-Col.* Arthur, *late R.* (*Beng.*) *A., ret.* '94 *l.c.* '89, *b.* '41.
,, *Lt.* Ernest D., R.E., *Asst. Instr. School of Mil. Engr.* (Chatham), *l.* '91, *b.* '68.
,, *Capt.* Fras. Edwd., *I.M.S., Asst. to P.M.O. Bombay* (Poona), *c.* '95, *b.* '66.
,, *Hon. Col.* George, *late R.* (*Beng.*) *E., ret. h.c.* '83, *l.c.* '81, *b.* '36.
,, *Lt.-Col.* John James, R.A. (*unposted*), *l.c.* '96, *b.* '49, AFGHAN WAR '78-80, O.
,, *Capt.* Robt. B., *R. Berks. R., Adjt. 3rd R. W. Surr. R.* '97 (Guildford), *c.* '96, *b.* '64.
rn. ,, *Capt.* Robert H., J.P., *ret. c.* '83, BLACK SEA '54, CRIMEA '54-5 (with Naval Brigade), O!, ⊕, BALTIC '55, O, *5th cl.* Medj.
Swire, *Hon. Maj.* Henry, *Paym.* '85 (Berwick), *h.m.* '95, *b.* '59.
rn. ,, *Com.* Herbt., *Coast Gd., Galatea* (Hull), *c.* '92, *Challenger* '72-6, *prom.*, ARCTIC RELIEF '82 (*Hope*), SUAKIN '84, O, ✱.
Sword, *Lt.* Wm. D., *1st N. Staff R.* (Subathu, Punjab), *l.* '97, *b.* '71, DONGOLA '96, O!.
rn. **Sydenham,** *Asst.-Engr.* Ernest D., *Royal Sovereign* (Mediterranean), *a.e.* '97.
,, *Engr.* Fredk. W., *Hermione* (China), *e.* '98.
Syer, *2nd Lt.* Herbt. H., *1st S. Wales Bord.* (Chakrata), '97, *b* '76.
rn. **Sykes,** *Lt.* Alfred C., *l.* '91.
,, *Maj.* C., *late 80th Foot, ret.* '55.
,, *Lt.* Clement A., R.A., *Uganda Rif.* 98 (Uganda), *l.* '92, *b.* '71.
,, *Capt.* Harold P., *2nd D.G.* (Leeds), *c.* '97, *b.* '65.
,, *Maj.-Gen.* Henry Peter, *late Bomb. Cav., ret.* '80, *m.g.* '80.

Digitized by Google

Sykes, *Capt.* H. Scholfield, *R. Sc. Fus., Adjt.* 1st *V.B.* '94 (Kilmarnock), *c.* '94, *b.* '63.
,, *Maj.* Joseph, *I.M.S., in charge of Lunatic Asylum* (Bareilly), *m.* '91, *b.* '54, MAHSOOD WAZIRI EXP. '81, EGYPT '82, ○|, ✱.
,, *Capt.* Percy M., 2*nd D.G., Consul* '94 (Kerman, Persia), *c.* '98, *b.* '67.
,, *Maj.* Walter Harry, *late R.E., ret.* '91, *m.* '88, *b.* '48.
,, *Hon. Lt.* Wm., *Rg.-Mr.* 3*rd* (*P. of W.*) *D.G.* (York), *h.l.* '95, *b.* '66.
,, *Maj.* Wm. Ainley, D.S.O., *I.M.S.*, 18*th Beng. Lrs.* (Sialkote), *m.* '94, *b.* '59, SOUDAN '85, ○||, ✱, BURMA '85-9, *desp.*, ○||, D.S.O., ZHOB VALLEY '90, WAZIRISTAN '94-5, |, N.W. FRONTIER '98, *desp.*
,, *Lt.* Wm. E., 2*nd York & Lanc. R.* (Agra), '95, *b.* '72.
Sylvester, *Dep. Surg.-Gen.* Charles James, M.D., *late I.M.S., ret.* '79, *d.s.g.* '78.
,, *Maj.* Geo. Holden, F.R.C.S. Eng., *R.A.M.C.* (Netley), *m.* '92, *b.* '56.
,, *Asst.-Surg.* Henry Thomas, ✠, M.D., *late Med. Dept., ret.* '61, *a.s.* '54, CRIMEA '54-5 (Sevastopol), *desp.* (twice), ○|||, ✠, *Kt.* Leg. Hon., ℗.
,, *Dep. Surg.-Gen.* John Henry, *late I.M.S., ret.* '75, *d.s.g.* '75.
Sym, *Maj.-Gen.* Jno. Munro, C.B., I.S.C. (New Club, Edinburgh), *m.g.* '96, *b.* '39, N.W. FRONTIER '63, ○|, HAZARA '68, |, AFGHAN '79-80, *desp.*, ○|||, ✱, *brev. lt.-col.*, HAZARA '88, *desp.*, |, C.B., MIRANZAI '91, *desp.*
Symon, *Lt.* Walt. C., R.A., *dep. Batt. R.H.A.* (Woolwich), *l.* '96, *b.* '74.
Symonds, *Capt.* Chas. Wm. Herbt., I.S.C., *Ind. Surv. Dept.* '92, *actg. Dep. Supt.* 1st *gr.* (Assam), *c.* '97, *b.* '65.
,, *Capt.* Geo. D., R.A. (Staff College, Camberley), *c.* '96, *b.* '64.
rn. ,, *Capt.* Richd. J., *ret. c.* 96.
rn. ,, **Loder-,** *Sub-Lt.* Fredk. P., *Hebe* (Mediterranean), *s.l.* '95.
,, **Loder-,** *Lt.* John F., 2*nd S. Staffs R.* (Thayetmyo, Burma), *l.* '96, *b.* '73.
Symons, *Lt.* Adolphe, 13*th Hrs.* (Aldershot), *l.* '93, *b.* '72.
Symons, *Lt.* Chas. B. O., R.E., C (*dep.*) *Co.* (Chatham), *l.* '97 *b.* '74.
,, *Capt.* Frank Albert, M.B., *R.A.M.C.* (Madras), *c.* '96, *b.* '69.
,, *Hon. Lt-Col.* Henry George, *late Madr. S.C., ret. l.c.* '78, *maj.* '74.
rm. ,, *Hon. Maj.* Jelinger Henry, *late R.M.L.I., ret. h.m.* '75, *capt.* '63, *b.* '36, BALTIC '54, ○.
,, *Brig.-Surg.* Jno. Trehane May, M.D., *late A.M.S., ret.* '88, *b.s.* '83.
rn. ,, *Fl.-Engr.* Thos. H., *ret. list* '70, *f.e.* '86.
,, *Lt.* Thos. Hy., *I.M.S., in med. charge of Native Troops* (Kajurikach) '96, *b.* '72.
rn. ,, *Staff Capt.* Wm. J., *staff capt. & Queen's Harb.-Mr.* '98 (Malta), *s.c.* '97.
,, *Col.* (*local Brig.-Gen.*) Sir Wm. Penn, K.C.B., 2*nd cl. Dist. Comdr. Punjab* '95 (Sirhind), *c.* '87, *b.* '43, S. AFRICA '77-9, ○|, BURMA '85-9, *desp.*, ○|, *brev. lt.-col. & col.*, CHIN-LUSHAI EXP. '89-90, mentioned by Indian Govt., *desp.*, |, C.B., WAZIRISTAN EXP. '94-5, *desp.*, N.W. FRONTIER '97, *commg.* 1st *Div. Tirah Field Force, desp.*, K.C.B.
,, **Soltau-,** *Capt.* Geo. A. J., *K.R.R., Adjt.* 5*th W. Mid'x R.V.* '98 (29, Park Road, N.W.), *c.* '95, *b.* '67.
,, **Soltau-,** *Lt.* Lionel C., 1st *Durh. L.I.* (Aldershot), *l.* '98, *b.* '76.
rm. **Syms,** *Hon. Maj.* Edwin Albert, *late Qr.-Mr. R.M.L.I., ret.* '97, *h.m.* '97, SUAKIN '85, ○|, ✱.
Synge, *Maj.* Sir Francis R. M., Bart., 1st *S. Lanc. R.* (Preston), *m.* '93, *b.* '51.
,, *Lt.* Mark, I.S.C., *actg. Qr.-Mr.* 6*th Beng. Inf.* (Meerut), *l.* '97, *b.* '71.
,, *Maj.* Robert Follett Muter Foster Millington, *late High. L.I., ret.* '97, *m.* '96, *b.* '57, EGYPT '82 (wounded), ○|, ✱, BURMA '87-9, ○|.
Synnott, 2*nd Lt.* Wilfrid T., R.A., *No.* 21 *Co.* (Bermuda) '98, *b.* '77.
rm. **Syson,** 2*nd Lt.* Alfred E., 2*nd lt.* '98.
Szczepanski, *Maj.-Gen.* Henry Charles Anthony, I.S.C. (*Unemp. Sup. List*), *u.s.l.* '97, *m.g.* '97, *b.* '41, MUTINY '57-8, ○.
,, 2*nd Lt.* Hugh C., R.A., *No.* 7 (S T) *Co.* (Dover) '98, *b.* '77.

Digitized by Google

T.

Tabb, *Hon. Lt.-Col.* Hy. Harpur, *late 16th Foot, ret. h.l.c.* '81, *capt.* '70, *b.* '40.

Tabor, *Capt.* Albert M., *3rd Hrs.* (Lucknow), *c.* '98, *b.* '72.

,, *Lt.-Col.* (*brev. Col.*) Jno. Minnitt, R.A., *late commg. Militia & Vol. Dist., ret.* '98, *c.* '97, *b.* '43, EGYPT '82, ○|, ✱.

rn. **Tabuteau,** Augustus E., *Centurion* (China), *asst. clk.* '98.

rn. ,, *Mid.* Regld. M., *Grafton* (China), *m.* '96.

,, *Col.* Thomas Rooke, I.S.C. (*Unemp. Sup. List*), *u.s.l.* '95, *c.* '89, *b.* '38, MUTINY '58, ○, ABYSSINIA '67-8, ○.

Tagart, *Maj.* Fras. Dale, *late 18th Hrs., ret.* '96, *m.* '90, *b.* '54.

,, *Capt.* Harold A. L., *15th Hrs.* (Shorncliffe), *c.* '96, *b.* '70.

Tahourdin, *Lt.* Spencer Maxwell, I.S.C., *7th Beng. Cav.* (Fyzabad), *l.* '97, *b.* '75.

Tailyour, *2nd Lt.* Geo. H. F., R.A., *No. 2 Batt.* (Shorncliffe), '96, *b.* '76.

,, **Renny-,** *Lt.-Col.* Hy. W., R.E., *commg. Training Batt. School of Mil. Engr.* (Chatham), *l.c.* '95, *b.* '49.

,, **Renny-,** *Capt.* Thos. F. B., R.E., *Dep. Supt. Ind. Survey* (Bhamo, Burma), *c.* '91, *b.* '63, BURMA '85-8, *desp.*, ○||, CHIN-LUSHAI EXP. '89-90, mentioned by Ind. Govt., *desp.*, |.

Tait, *Sist.* A. E., *A.N.S.* (Woolwich), '96.

,, *Lt.* Fredk. G., *2nd R. Highrs., Supt. of Gymnasia, Scottish Dist.* '98 (Glasgow), *l.* '93, *b.* '70.

,, *Hon. Col.* Jno. Spro, *late 12th Lrs., ret. h.c.* '86, *l.c.* '80, *b.* '43.

rn. ,, *Staff Surg.* Wm., M.D., *Mars* (Channel), *s.s.* '91, EGYPT '82, ○, ✱.

Talbot, *Lt.-Col.* Sir Adelbert Cecil, K.C.I.E., I.S.C. *Polit. Resident* (Kashmir), *l.c.* '93, *b.* '45.

rn. ,, *Lt.* Edmund F., *Northampton* (Training Ship), *l.* '87.

,, *Hon. Maj.-Gen.* FitzRoy Somerset, *late R.A., ret. h.m.g.* '87, *l.c.* '82, *b.* '37, CHINA '60, ○|.

,, *Maj.* Fras. Arthur Bouverie, *late Oxf. L.I., ret.* '93, *m.* '93, *b.* '51.

,, *2nd Lt.* Frank E. G., I.S.C. (*unattached*), *2nd l.* '98.

,, *Capt.* Fredk. G., *1st Rif. Brig.* (Parkhurst), *c.* '96, *b.* '68.

,, *Maj.* Geo. J. F., R.A., *commg. No. 6 Co. and the Roy. Arty.* (Guernsey), *m.* '95, *b.* '57.

,, *Lt.* Geo. R. F., R.A., *I Batt. R.H.A.* (Mhow), *l.* '93, *b.* '70.

rma. ,, *Maj.* Harry Lynch, *m.* '97, *b.* '58, EGYPT '82, *desp.* ○||, ✱, *5th cl.* Medj.

rn. ,, *Lt.* Henry FitzRoy George, *l.* '95.

rn. ,, *Com.* Hugh, *Vivid* (Devonport), *c.* '93, HUASCAR '77, *desp.*, SUAKIN '84-5, *desp.*, ○|, ✱.

,, *Capt.* Jno., I.S.C., *7th Bomb. Lrs., Cantonment Magis.* '98 (Jacobabad), *c.* '98, *b.* '68, BURMA '87-9, ○|.

rn. ,, *Asst. Engr.* (*proby.*) Jno. C., *R.N. Coll.* (Greenwich), *a.e.* '98.

,, *Lt.-Col.* Johnston S., *late Shrops. L.I., Asst. Comdt. & Sec. R.M.C.* '97 (Sandhurst), *l.c.* '98, *b.* '55, SUAKIN '85, ○|, ✱.

Talbot, *Maj.* Lord Edmund B., *11th Hrs., Conservative M.P. for Chichester* '95 (26 Curzon St., W.), *m.* '91, *b.* '55.

,, *Maj.* (*brev. Lt.-Col.*) Hon. Milo Geo., R.E. *Special Serv. Offr.* (Egypt), *m.* '92, *b.l.c.* '98, *b.* '54, JOWAKI EXP. '97-8, ○|, AFGHAN WAR '79-80, *desp.*, ○|||, ✱, MAHSOOD WUZEEREE EXP. '81, OMDURMAN CAMPAIGN '98, ○|, *desp.*, *brev. l.c.*

,, *Maj.-Gen.* Hon. Regld. Arthur Jas., C.B., *late commg. Cav. Brig., now commg. the troops in Egypt* '98 (Cairo), *m.g.* '98, *b.* '41, ZULU WAR '79, ○|, EGYPT '82, *desp.*, ○|, ✱, *4th cl.* Osm., NILE EXP. '84-5, *desp.*, ||, C.B.

rn. ,, *Mid.* Regld. G., *Renown* (N. America) *m.* '97.

,, *Hon. Maj.-Gen.* Thomas, *late 2nd W.I.R., ret. h.m.g.* '87, *l.c.* '83, *b.* '36, W. AFRICA '83 (Sherbro), *commg. the Expedition.*

Talland, *Hon. Lt.* Frank, *Qr.-Mr. 20th Hrs.* (Mhow), *h.l.* '89, *b.* '51, SOUDAN '85-6, ○, ✱.

Tallents, *Maj.* Phil. F., *late Lanc. Fus., ret.* '98, *m.* '92, *b.* '51.

Tancock, *Capt.* Osborne K., R.A., *late Hong Kong Arty., now with Native Arty., India, c.* '96, *b.* '66, CHITRAL '95.

rn. **Tancred,** *Lt.* Jas. C., *Research* (Portsmouth), *l.* '88, EGYPT '82, ○, ✱.

,, *Capt.* Thos. A. R.A., *Divisional Adjt.* (Devonport), *c.* '96, *b.* '67, MATABELELAND '93-4.

,, *Lt.* Thos. Selby, I.S.C., *1st Cent. Ind. Horse* (Goona), *l.* '90, *b.* '70, MIRANZAI (*1st & 2nd*) '91, ○|.

Tandy, *Lt.* Edwd. A., R.E., *Survey of India, l.* '94, *b.* '71.

,, *Surg.-Col.* Edward Ord, *late I.M.S., ret.* '94, *s.c.* '89, SIKKIM '61, N.W. FRONTIER (Umbeyla) '63, ○|, (Bezotis) '68, AFGHAN '78-80, ○.

,, *2nd Lt.* Ernest N., R.A., *No. 2 Co.* (Pembroke Dock), '98.

,, *Col.* (*brev.*) Hy. Stratford, I.S.C., *Col. on Staff* '96 (Naisirabad), *b.c.* '87, *b.* '43, AFGHAN '80, ○, BIKANIR '83, BURMA '86-7. ○||.

,, *Qr.-Mr.* (*hon. lt.*), John, *A.M.S.* (Egypt), *h.l.* '94, *b.* '50.

,, *Lt.* Maurice O'C., R.E., *15th Fortress Co. R.E.* (Gibraltar), *l.* '96, *b.* '73.

rn. ,, *Fl.-Engr.* Thos. W., *ret. list* '80, *f.e.* '86.

Tanner, *Hon. Lt.-Col.* Albert, *late R. Fus., ret. h.l.c.* '81, *capt.* '67, *b.* '36, MUTINY '58-9.

,, *Capt.* Chas. Oriel Oliphant, I.S.C., *29th Bomb, Inf.* '90, *attached to 4th Bomb. Inf.* '98 (Naisirabad), *c.* '97, *b.* '67.

,, *Hon. Maj.-Gen.* Edward, C.B., *late L'pool R., ret. h.m.g.* '86, *l.c.* '80, *b.* '55 (Woodside, Old Shirley, Southampton), AFGHAN '78-9 (Kurram, Peiwar Kotal, *commg. 2nd, 8th Foot*), *desp.*, ○|, C.B.

,, *Maj.* John A., D.S.O., R.E., *Exec. Engr. 2nd gr., Mil. Works Dept.* (Rawal Pindi), *m.* '95, *b.* '58, MAHSOOD WUZEER[illegible] EXP. '81, SUAKIN '85. ○|, ✱, BU[illegible]ius), '85-8, *desp.*, ○|, D.S.O. '87, CHITR[illegible] *desp.*, ○|. , *ret. h.c.*

Digitized by Google

Tanner, *Lt.-Gen.* Sir Oriel Viveash, K.C.B., I.S.C. (*Unemp. Sup. List*), *l.g.* '92, *u.s.l.* '94, *b.* '32 (29, Wetherby Mansions, Earl's Court, S.W.), MUTINY '57-8, ○, AFGHAN '78-80, *desp.* (twice), *brev.-col.*, ○|, ✱, C.B., EGYPT '82 (*commg. Ind. Cont. Inf. Brig.*), *desp.* (twice), ○|, ✱, *and cl.* Medj., K.C.B., ZHOB VALLEY '84 (*commg. Fd. Force*), approval of Ind. Govt.

Tapp, *Lt.-Col.* Hammond Astley, *late Hamps R.*, *ret.* '96, *l.c.* '93, *b.* 51, AFGHAN '79-80, ○, BURMA '86-7, ○|.

,, *Capt.* Jas. H. W., R.A., *No.* 67 *Batt.* (Natal), *c.* '97, *b.* '67.

Tarbet, *Hon. Maj.* Alex. F., 3*rd S. Lanc. R.*, *Insp.-Gen. Frontier Police* '90 (Sierra Leone), *h. m.* '96, LAGOS '92, *desp.*, SIERRA LEONE '98 (wounded).

,, *and Lt.* W. G., 1*st Yorks R.* (Gibraltar), '98, *b.* '

rn. **Target,** *Com.* Arthur T., *ret. c.* '95, EGYPT '82, ○, ✱.

Tarleton, *Hon. Col.* Edwd. Delaval, *p.a.c.*, *late R.A.*, *ret. h.c.* '83, *m.* '75, *b.* '33, MUTINY '58 (siege and capture of Lucknow), ○|.

,, *Hon. Lt.-Col.* Jas. Hearn, *late* 54*th Foot*, *ret. h.l.c.* '84, *m.* '81, *b.* '39.

Tarrant, *Surg.-Gen.* Thomas, M.D., *late A.M.S.*, *ret.* '90, *s.g.* '89, CRIMEA '54-5 (Sebastopol), ○|, ⊕, MUTINY '57-8, ○, ZULU WAR '78-9, *desp.*, ○|.

Tarry, *Capt.* Geo. G., *Leic. R.*, *Adjt.* 2*nd V.B. R. Warw. R.* '95 (Coventry), *c.* '87. *b.* '59, SUAKIN '85, ○||, ✱.

Tarte, *Capt.* Bernard Richd. K., 1*st E. Kent* (Kamptee), *c.* '95, *b.* '65, CHITRAL '95, ○|.

,, *Hon. Col.* Walter John, *late Adjt. I.V.B. R. War. R.*, *ret. h.c.* '81, *m.* '70, *b.* '33.

,, *Hon. Col.* Walter John, *late Adjt. Depôt Batt.*, *ret. h.c.* '81, *m.* '70, *b.* '33.

Tarver, *Lt.* Alexr. Leigh, I.S.C., 24*th Bomb. Inf.*, *Dep. Assist. Commy.-Gen.* '97 (Karachi), *l.* '92, *b.* '71.

,, *Lt.* Wm. K., *No.* 20 *Co. A.S.C.* (Aldershot), *l.* '96, *b.* '72.

Tatam, *Vet.-Lt.* Walt. John, *A.V.D.* (*on leave*), *v.l.* '91, *b.* '65.

Tatchell, *Lt.* Edwd., 1*st Linc. R.* (Secunderabad) *l.* '96, *b.* '70.

Tate, *Maj.* Alan Edmondson, *R.A.M.C.* (Colchester), *m.* '95, *b.* '59, BURMA '86-9, ○||.

,, *Lt.-Col.* Chas. Wm. Hy., *Assist.-Insp.-Gen. of Ord.* '98 (War Office), *l.-c.* '96, *b.* '55, TRANSVAAL '81, *desp.*

rn. ,, *Capt.* Fras. A. A. G., *c.* '97, *b.* '54.

,, *Lt.* G., *I.M.S.*, *in medical charge* 3*rd Punj. Cav.* '98 (Kohat), *l.* '98.

,, *Capt.* Gerard Wm., M.B., *R.A.M.C.* (W. Africa), *c.* '91, *b.* '66.

rma. ,, *Gen.* Henry Carr, *late R.M.A.*, *ret.* '77, *g.* '75, *b.* '12, CARLIST WAR '38.

rma. **Tatham,** *Maj.* Arth. G., *Alexandra* (Portland), *m.* '95, *b.* '56, EGYPT '82, ○|, ✱.

,, *Capt.* Chas. J. Willmer, *R.A.M.C.* (Cape), *c.* '86, *b.* '60.

rn. ,, *Mid.* Horace H., *Illustrious* (Medit.), *m.* '97.

,, *Hon. Col.* Walter Jno., *late R.A.*, *ret. h.c.* '86, *l.c.* '86, *b.* '41, PERAK '74-5, ○|.

Tatum, *Lt.* Harold, 2*nd Yorks L.I.* (Mauritius), *l.* '97, *b.* '74.

Taubman, Goldie-, *Capt.* E. H., 5*th R. Ir. R.*, *civil emplt. Zanzibar Govt.* '95 (Zanzibar), *l.* '92.

Tawke, *Maj.* Arthur Christian, *late D. of Corn. L.I.*, *ret.* '88, *m.* '86, *b.* '46.

Tawney, *Lt.* Chas. J., 1*st E. Yorks R.* (Belgaum), *l.* '95, *b.* '70.

,, *Maj.* Edwd. P. A., R.A., *No.* 1 *Co.* (Calcutta), *m.* '97, *b.* '61.

rn. ,, *Lt.* Lawrence A., *Grafton* (China), *l.* '85.

Tayler, *Maj.-Gen.* John Charles, *late R.* (*Madr.*) *A.*, *ret.* '89, *m.g.* '89, *b.* '34, MUTINY '58, ○.

,, *Lt.* Wm. F. C., I.S.C., 1*st Punj. Cav.* (Edwardesabad), *l.* '90, *b.* '68.

Taylor, *Hon. Col.* Addington, *late Beng. S.C.*, *ret. h.c.* '77, *l.c.* '73.

,, *Lt.* Adrian A. C., 1*st R. Dub. Fus.* (Aldershot), *l.* '98, *b.* '76.

,, *Lt.-Col.* Albert FitzWilliam, *late Beng. S.C.*, *ret.* '88, *l.c.* '85, AFGHAN '80, ○.

,, *Lt.-Gen. & Hon. Gen.* Sir Alexander, G.C.B., *late R.* (*Beng.*) *E.*, *ret.* '78, *President R.I.E.C.*, *Coopers' Hill* '80-96, *l.g.* '77, *b.* '26 (Penhurst, Englefield Green, Surrey), SUTLEJ '45-6 (Ferozeshah, Sobraon), ○b, PUNJAUB '48-9 (wounded at Siege of Mooltan, Gujerat), *desp.*, ○||, MUTINY '57-8 (*and commg. R.E.* at Siege of Delhi, *commg. R.E.* at Futtepur, Sikri, Gungari, Puttiali, Mynpori), wounded (Siege of Lucknow), *desp.* (twice), *brev.-maj. & lt.-col.*, ○||, C.B., N.W. FRONTIER '63 (Umbeyla), *commg. R.E.*, K.C.B. '77, G.C.B. '89.

,, *Maj.* Alex. W., *R. W. Surr. R.*, *Adjt.* 2*nd Vol. Batt.*, '95 (Guildford), *m.* '98, *b.* '62, BURMA '86-7, ○|.

rn. ,, *Asst. Paym.* Archd., *Bonaventure* (China), *a.p.* '98.

,, *Lt.* Archd. J. S., I.S.C., 5*th Punj. Cav.*, *Station Staff Offr.* '98 (Dera Ghazi Khan), *l.* '96, *b.* '73.

,, *Hon. Maj.-Gen.* Arthur Henry, *late* 21*st Hrs.*, *ret. h.m.g.* '87, *l.c.* '81, *b.* '41.

,, *Lt.* Arth. H. M., 21*st Lrs.* (Egypt), *l.* '93, *b.* '70.

rn. ,, *Lt.* Arth. T., *Hebe* (Medit.), *l.* '87, W. AFRICA (Yonnie) '87-8, ○|.

,, *Capt.* Arth. Wm. Neufville, I.S.C., *Civ. Dept. Burma*, '97, *Asst. Comdt., Chin Hills Mil. Police*, *c.* '97, *b.* '63, EGYPT '84-5, ○||, ✱.

rn. ,, *Sub-Lt.* Brealey Meadows, *Illustrious* (Medit.), *s.l.* '97.

rn. ,, *Asst. Engr.* Carl H. E. (*tempy.*), *Resolution* (Portsmouth), *a.e.* '97.

,, *Lt.* Cecil H., 2*nd York & Lanc. R.* (Agra), *l.* '97, *b.* '74.

,, *Capt.* Cecil S., R.A., *Adjt. Limerick City Arty.*, '97 (Limerick), *c.* '97, *b.* '67.

rn. ,, *Engr.* Chas. G., *Renown* (North America), *e.* '90.

,, *Lt.* Chas. L., *Adjt.* 2*nd S. Wales Bord.* '97 (Pembroke Dock), *l.* '96, *b.* '73.

,, *Hon. Lt.-Col.* Charles William Joseph, *late Staff-Paym. A.P.D.*, *ret.* '96, *h.l.c.* '94, TRANSVAAL CAMPAIGN '81.

,, *Maj.* Cyril, *late E. Surr. R.*, *ret.* '90, *m.* '85, *b.* '46.

,, *Hon. Lt. and Qr.-Mr.* Daniel, 3*rd R. Warw. R.* (Malta), *h.l.* '98, *b.* '

,, *Col.* Donvile Mascie, *late R. Innis. Fus.*, *ret.* '88, *c.* '84, *b.* '43.

,, *Capt.* Douglas Jas. Orr, I.S.C., 6*th Punj. Inf.*, *Dist. Recruiting Offr.* (Jullundur), *c.* '89, *b.* '59 AFGHAN '78-80, ○, MIRANZAI '91, ○|, WAZIRISTAN '94-5, |.

Digitized by Google

Taylor, *Dep.-Surg.-Gen.* Edward, *late I.M.S., ret.* '80, *d.s.g.* '80.
,, *Vet. Capt.* Edwd., *A.V.D., A.V. School* (Poona), *v.c.* '95, *b.* '60, BURMA '91.
,, *Lt.* Edwd. Moore, I.S.C., *2nd Punj. Cav.* (Dera Ismail Khan, on leave), *l.* '95, *b.* '72.
,, *Capt.* Edwd. R., *late Gren. Gds., ret.* '98, *c.* '94, *b.* '63, SOUDAN '85, ○|, ✱.
,, *Capt.* Edwd. T., *p.s.c., Ches. R., D.A.A.G. for Instruction* '98 (Naini Tal), '87, *b.* '68.
rn. ,, *Lt.* Ernest A., *R.N. Coll.* (Greenwich), *l.* '97.
,, *Capt.* Ernest F., R.E., *commg. 29th Fortress Co., R.E.* (Cape Town), *c* '91, *b.* '64.
,, *Capt.* Ernest F., *No.* 28 *Co. A.S.C.* (Dublin), *c.* '96, *b.* '67.
rn. ,, *Staff-Engr.* Ernest J., *Tauranga* (Australasia), *s.e.* '98.
,, *Capt.* (*Brev.-Maj.*) Fras. Heale, I.S.C., *3rd Sikhs, Comdt. Khyber Rif.* '98 (Jamrud), *c.* '98, *b.* '66, HAZARA '88 & '91, *desp.*, ○||, MIRANZAI (1st & 2nd) '91, |, HUNZA NAGAR '91-2, *desp.*, |, WAZIRISTAN '94-5, |, TOCHI '97-8, TIRAH '97-8, *desp., brev. maj.*, ○|||.
,, *Capt.* Fras. P. S., *29 Co. A.S.C.* (York), *c.* '98, *b.* '69.
,, *Hon. Lt.-Col.* Franklin Chambers, *late Madr. S.C., ret. h.l.c.* '72, *m.* '68.
,, *Maj.* Fredk. E. V., *2nd Derb. R.* (Aden), *m.* '92, *b.* '57, EGYPT '82, ○, ✱.
,, *Lt.-Col.* Fredk. Fras. Wilder, *late R. Dub. Fus., ret.* '95, *l.c.* '92, *b.* '48.
rn. ,, *Staff Paym.* Fredk. G. W., *Talbot* (North America), *s.p.* '97.
,, *Hon. Lt.-Col.* Fredk. Hy., *late R.A., ret. h.l.c.* '87, *m.* '83, *b.* '43, ABYSSINIA '67, *desp.* (twice), ○.
,, *Capt.* Fredk. K., *ret. c.* '94, ASHANTEE '73-4, ○, EGYPT '82, ○, ✱.
,, *Hon. Maj.* Fredk. Norman Innes, *late A.P.D., ret.* '89, *h.m.* '83, ZULU WAR '79, ○|.
,, *Hon. Lt. & Qr.-Mr.* Geo., R.E., *School of Mil. Eng.* (Chatham), *l.* '93, *b.* '52, EGYPT '82, ○, ✱.
,, *Lt.* Geo. Arth. C., I.S.C., *3rd Madr. Inf.* (Secunderabad), *l.* '91, *b.* '69.
rn. ,, *Ch. Engr.* Geo. R., *Cambrian* (Devonport), *c.e.* '95.
,, *Hon. Maj.-Gen.* Geo. Kepple, *late R.A., ret. h.m.g.* '82, *c.* '81, *b.* '30.
,, *Lt.-Col.* Geo. Lee Le Mesurier, *p.s.c., late Staff, ret.* '93, *l.c.* '87, *b.* '39.
rn. ,, *Surg.* Godfrey, B.A., M.B., *Cambridge* (Devonport), *s.* '97.
,, *Lt.* Gordon A., *2nd Leins. R.* (Barbados), *l.* '94, *b.* '74.
,, *Lt.* Guy Hastings, I.S.C., *2nd Sikh Inf.* (Kohat), *l.* '95, *b.* '72.
,, *Capt.* Harcourt E., *1st R. Berks. R.* (Portsmouth), *c.* '93, *b.* '62, SUAKIN '85, ○||, ✱, SOUDAN '85-6.
,, *Maj.* Haydon D'A. P., *2nd Glouc. R.* (Jersey), *m.* '96, *b.* '60.
,, *Hon. Col.* Henry, *late Dep.-Commy.-Gen., Ordn. Store Dep., ret.* '95, *h.c.* '89.
,, *Maj.* Hy. C. G., R.A., *commg. No.* 12 *Co. and the R.A.* (Jersey), *m.* '97, *b.* '60, SUAKIN '85, ○|, ✱.
rn. ,, *Rev.* Henry W., LL.D., *ret.* '75, *chapln.* '44, Greenwich Hosp. pension '77.

Taylor, *Capt.* Herbt. W., R.A., *No.* 2 *Co.* (Pembroke Dock), *c.* '97, *b.* '68.
,, *Capt.* (*temp. Maj.*) Hugh Neufville, D.S.O., I.S.C., *2nd commg. 30th Madr. Inf.* '95 (Mandalay), *c.* '93, *b.* '59, BURMA '87-9, '89-92, ○||, BURMA '92-3.
,, *Lt.* Hugo M. (*dep.*), *R. Ir. Fus.* (Armagh), *l.* '95, *b.* '70.
rn. ,, *Staff-Paym.* Innes W., *Vulcan* (Particular Survey), *s.p.* '96, SCOUT '75, *desp.*, EGYPT '82, ○, ✱, SUAKIN '84-5, |.
,, *Col.* James Best, *late Madr. S.C., ret.* '88, *c.* '86, MUTINY '58-9.
,, *Lt.* John, *1st. K.R.R.* (Natal), *l.* '98, *b.* '73.
,, *Lt.* John V., *2nd Welsh R.* (*dep.*, Cardiff), *l.* '95, *b.* '72.
,, *2nd Lt.* Lyttleton R. J. W., R.E. (Sheerness), '96, *b.* '77.
,, *Hon. Maj.-Gen.* Markham Le Fer, *late R.A., ret. h.m.g.* '87, *col.* '82, *b.* '34, CRIMEA '55, ○|, ⊕, *3rd cl.* Medj.
,, *Capt.* Mowbray, R.A., *Adjt. 1st Caithness Vol. Art.* '97 (Thurso), *c.* '91, *b.* '62, SOUDAN '85-6, ○, ✱.
,, *Capt.* Neville Cracroft, I.S.C., *14th Beng. Lrs., late A.D.C. to Com.-in-Ch. India* (Allahabad), *c.* '96, *b.* '64.
,, *Capt.* Oswald A. A., *1st W. Rid. R.* (Dover), *c.* '90, *b.* '62.
,, *2nd Lt.* Percy H. M., I.S.C., *2nd Bomb. Lrs.* '97 (Deesa), *2nd lt.* '96, *b.* '76.
,, *Maj.* Philip B., R.A., *No.* 60 *Batt.* (Allahabad), *m.* '96, *b.* '60.
,, *Hon. Col.* Pierce Thos. Hy., *late R.* (*Beng.*) *A., ret. h.c.* '86, *lt.-col.* '82, *b.* '40, EGYPT '82, *desp., brev. lt.-col.* ○|, ✱, *3rd cl.* Medj.
,, *Lt.* Reginald O'B., *Wilts. R.*, *19th Beng. Lrs.* '96 (Loralai), *l.* '94, *b.* '72.
,, *Capt.* Reynell H. B., *K.O.S.B., Chief Ord. Offr. W. Africa* '98 (Sierra Leone), *c.* '87, *b.* '58, AFGHAN '80, ○.
,, *Gen.* Sir Richard Chambre Hayes, K.C.B., *Col. Cam'n Highrs* '87, *a Commissioner for D. of York's School* (16, Eaton Place, S.W.), *g.* '83, *b.* '19, CRIMEA '54-5, *desp.*, ○|||, *5th cl.* Medj., ⊕, INDIAN MUTINY '58-9, *desp.*, ○|, *brev. col.*, C.B.
,, *Hon. Col.* Robt. Alexr., *late 103rd Foot, ret. h.c.* '79, *lt.-col.* '70, *b.* '30, PUNJAB '48-9, ○||, MUTINY '58, ○.
,, *Maj.* Robt. Eyre Sullivan, I.S.C., *38th Dogras, Cantmt. Magist. N.W.P.* (Fyzabad), *m.* '98, *b.* '56.
,, *Col.* Robt. Francis, *late Madr. Inf., ret.* '90, *c.* '89.
,, *Lt.* Robt. J. F. *Derby R., formerly with West African Frontier Force* '96, *b.* '73.
,, *Hon. Col.* Robert Lewis, C.B., *late Bomb. S.C., ret. h.c.* '65, *lt.-col.* '64, *b.* '22, (22, Gay St., Bath), *late Polit. Secy. & Interpreter to Com.-in-Ch. Persia, & afterwards Agent at Jeypur & Merwar*, PERSIA '56-7, ○|, C.B. (*civ.*) '59.
rn. ,, *Fl.-Engr.* Ronald, *ret. list* '83, *f.c.* '86, BLACK SEA '54-5, ○|, ⊕, BALTIC '55, ○.
,, *Hon. Maj.* St. John Stewardson, *late 11th Hrs., ret. h.m.* '85, *capt.* '75.
rn. ,, *Paym.* Scarlett de V., *Daphne* (China), *p.* '94, EGYPT '82, ○, ✱.
,, *Lt.* Stuart C., *2nd Yorks. L.I.* (Mauritius), *l.* '94, *b.* '72.
,, *Hon. Col.* Thomas, *late Beng. S.C., ret. h.c.* '75, *lt.-col.* '72.

Digitized by Google

rn. **Taylor,** *Staff-Surg.* Thos. H., *ret.* '73, *s.s.* 64.
,, *Lt.* Wilbraham, *7th D.G.* (Colchester), *l.* '97, *b.* '75.
,, *Hon. Lt.-Col.* William, *late R.A.*, *ret. h.l.c.* '86, *maj.* '83, *b.* '41, AFGHAN '80, EGYPT '82, ○!, ✠, *4th cl.* Medj., BURMA '86-7, *desp.*, ○!.
,, *Surg.-Gen.* Wm., M.D., C.B., *A.M.S.*, *Asst. to Director-Gen.* (18, Victoria St., S.W.), '96, *b.* '43, CHINA-JAPAN WAR '94, *attached to Japanese army, Japanese War Medal*, ASHANTI '95-6, *hon. men.*, *prom. to Surg.-maj.-gen.*, ✠, KHARTOUM EXP. '98, as *P.M.O.*, *desp.*, C.B.
,, *Hon. Lt.* Wm. Hy., *Qr.-Mr. 2nd D. of Corn. L.I.* (Devonport), *h.l.* '97, *b.* '58.
rn. ,, *Com.* Wm. H. F., *Tamar* (Hong Kong), *c.* '96.
,, *Maj.* (*Local Lt.-Col.*) Wm. H. F., R.A., *Commg. Colonial Arty.* '93 (Cape), *m.* '93, *b.* '56, ZULU WAR '79, ○!.
,, *Capt.* Wm. Jas., M.B., *R.A.M.C.* (Bombay), *c.* 96, *b.* '65.
rn. ,, *Fl.-Engr.* Wm. M., *ret.* '88, *f.e.* '86, EGYPT '82, ○!, ✠, SOUDAN '84, !.
,, **Du Plat,** *Capt.* Geo. P., *3rd Gren. Gds.* (Chelsen), *c.* '98, *b.* '66, SOUDAN '91, ✠, !.
,, **Du Plat-,** *Capt.* St. John L. H., R.A., *No.* 54 *Batt.* (Meerut), *c.* '94, *b.* '65.
,, **Norton-,** *Hon. Col.* Duncan, *late R.A.*, *ret.* '86, *h.c.* '86, *b.* '40.
,, **Shawe-,** *Capt.* John, *Ches. R.*, *late A.D.C. to G.O. commg. Southern Dist.*, *c.* '96, *b.* '66, BURMA '89.
Taylour, *Lt.* Geo. R., *2nd R. Warw. R.* (Colchester), *l.* '98, *b.* '75.
Teacher, *2nd Lt.* N. McD., *2nd R. Scots Fus.* (Chatham), '98, *b.* ' .
Teale, *Maj.* Edwd. J. J. (*dep.*), *D. of Corn. L.I.* (Bodmin), *m.* '96, *b.* '57, SOUDAN '85.
Teck, *Maj.-Gen.* H. H. Francis Paul Chas. Louis Alexander, Duke of, G.C.B., G.C.V.O., V.D., *Hon. Col. 1st City of London Vol. Art.* '67, *Hon. Col. 24th Middx. R.V.* (*Post Office Rifles*) '76 (White Lodge, Richmond), *m.g.* '93, *b.* '37.
,, *Capt.* H.S.H. Prince Adolphus of, *1st L.G.* (Regent's Park), *c.* '95, *b.* '68.
,, *2nd Lt.* H.S.H. Prince Alexr. of, C.V.O., *7th Hrs.* (Norwich), '94, *b.* '74, S. AFRICA '96, *desp.*
,, *Capt.* H.S.H. Prince Fras. of, D.S.O., *1st R. Dns.*, *A.D.C. to Sir H. M. Leslie Rundle* '99 (Dover), *c.* '94, *b.* '70, OMDURMAN CAMPAIGN '98, ○!, ✠, *desp.*, D.S.O.
Teed, *Lt.* Arth. Seymour H., I.S.C., *14th Beng. Lrs.* (Allahabad), *l.* '92, *b.* '72.
,, *Hon. Lt.* Edmd., *Qr.-Mr. 7th Rif. Brig.* (Dalston), *h.l.* '89, *b.* '51, ASHANTI WAR '73-4, ○!.
rn. ,, *Engr.* Hy. R., *Mallard* (Sheerness), *e.* '91.
Teevan, *Hon. Dep.-Surg.-Gen.* Thomas, *late Med. Dept.*, *ret.* '80, *h.d.s.g.* '80.
,, *Maj.* George James, *late half-pay*, *ret.* '77.
rn. **Telfer,** *Capt.* Jno. B., F.R.G.S., F.S.A., *ret.* *c.* '81.
,, *Hon. Maj.* Jno. Wm. Goddard, *late 4th Foot*, *ret. h.m.* '80, *capt.* '73, *b.* '41.
Tempest, *2nd Lt.* Roger Stephen, *2nd Scots Gds.* (Windsor) '98, *b.* ' (*late 3rd Yorks. R.*).
Temple, *2nd Lt.* Arthur H. W., *1st Suff. R.* (Malta), '97, *b.* '75.
,, *Col.* Chas. Pilcher, D.S.O., *Asst. Adjt.-Gen. Cork Dist.* '95 (Cork), *c.* '90, *b.* '43, SOUDAN '85-6, *desp.*, ○, ✠, D.S.O.
rm. **Temple,** *Lt.* Frank V., *l.* '98, *b.* '79.
,, *Capt.* Grenville E., *1st Derb. R.* (Curragh), '90, *b.* '60, EGYPT '82, ○, ✠, SIKKIM '88.
rn. ,, *Capt.* Henry, *ret. c.* '68.
,, *Maj.* (*temp. Lt.-Col.*) Hy. Martindale, I.S.C., *Polit. Res. and Agent to the Gov.-Gen. at Khorassan, temp. l.c.* '98, *b.* '53, MIRANZAI '91.
,, *Lt.-Col.* John, R.A., *Staff Field Arty.* (St. Thomas' Mount, Madras), *l.c.* '98, *b.* '52, AFGHAN WAR '79-80, ○.
,, *Lt.-Col.* John Alexr., I.S.C. (res. out of India), *l.c.* '86, *b.* '42.
rma. ,, *Lt.* Regld. C., *l.* '96, *b.* '77.
,, *Lt.-Col.* Richd. Carnac, C.I.E., I.S.C., *Chf. Commissr. Andaman & Nicobar Is.* (on furlough), *l.c.* '97, *b.* '50, AFGHAN '78-9, ○, *desp.*, BURMA '85-7, ○!.
,, *Lt.-Col.* Wm., ♈, M.B., *late A.M.S.*, *Med. Offr.*, *Home Comm.* (Horse Guards, S.W.), *ret.* '89, N. ZEALAND '60-5, *desp.* ○, ♈.
,, *Lt.* Wm. A. M., *1st Glouc. R.* (Calcutta), *l.* '97, *b.* '72.
Templeman, *Hon. Maj.-Gen.* Alfred, *late Regtl. Dist.*, *ret. h.m.g.* '87, *l.c.* '78, *b.* '32, CRIMEA '54-5 (Alma, Balaklava, wounded at Inkerman, Sebastopol, Kinburn), ○!!!!, ℗, *Kt.* Leg. Hon.
Templer, *Capt.* Chas. Bertram, I.S.C., *Squad. Comdr. 19th Beng. Lrs.* '96 (Loralai), *c.* '91, *b.* '60, MIRANZAI, '91, ○!.
,, *Lt.* Cyril Frank, I.S.C., *1st Bomb. Lrs.* (on furlough), *l.* '92, *b.* '69.
,, *Maj.* Hy., I.S.C., *2nd commg. 5th Punj. Cav.* '98 (Dera Ghazi Khan), *m.* '98, *b.* '58.
,, *Lt.-Col.* (*Reserve of Offrs.*) Jas. L. B., *Hon. Lt.-Col.*, *2nd commg. 7th K. R. R.*, *Supt. Balloon Factory* '97 (Aldershot), *h. l.-c.* '83, EGYPT '82, ○, ✠, SUAKIN '85, *Commg. Balloon detacht.*, *desp.*, !.
,, *Capt.* Walter F., *2nd R. Ir. Fus.* (Colchester), *c.* '97, *b.* '65.
rn. **Tench,** *Fl.-Engr.* Richd. J., *Hibernia* (Malta), *f.e.* '93, EGYPT '82, ○!.
Tenison, *Maj.* William, *p.s.c.*, *late Manch. R.*, *ret.* '92, *m.* '92, *b.* '57, EGYPT '82, ○, ✠.
Tennant, *Capt.* Claude Cambridge, I.S.C., *Asst. Commsy.-Gen. 3rd cl.* (Fort Stedman), *c.* '90, *b.* '59, CHIN-LUSHAI '89-90, ○!.
,, *Lt.* Edwd., I.S.C., *3rd Hyderabad Lrs.* (Aurangabad, on leave), *l.* '90, *b.* '69.
,, *Capt.* Hy. L., *p.s.c.*, R.A., *Staff-Capt. Eastern Dist.* '97 (Colchester), *c.* '95, *b.* '65.
,, *Lt.-Gen.* James Francis, C.I.E., *late R.* (*Beng.*) *E.*, *ret.* '84, *l.g.* '84, *b.* '29 (11, Clifton Gardens, Maida Hill, W.), MUTINY '57-8 (siege and capture of Delhi and Lucknow), *desp.*, *brev. maj.*, ○!!.
,, *Maj.-Gen.* Thomas Boone Everest, I.S.C. (*Unemp. Sup. List*), *u.s.l.* '89, *m.g.* '92, *b.* '29, PARLAH KIMEDY INSURRECTION '56.
rn. **Tennyson,** *Sub-Lt.* Sydney H., *Salamander* (Mediterranean), *s.l.* '97.
Ternan, *Lt.* Hy. Augustus Breffney, *1st E. Kent R.* (Kamptee), *l.* '97, *b.* '76.
,, *Lt.-Col.* Hy. Breffney, I.S.C., *Comdt. 12th Bomb. Inf.* (Saugor, on furlough), *l.c.* '94, *b.* '47.
,, *Hon. Lt.-Col.* Richd. Richards Breffney, *Staff-Paym.* '91 (*Malta*), *h. l.-c.* '96, *b.* '52, EGYPT '82, ○, ✠.

Digitized by Google

Ternan, *Maj.* (*Local Col.*) Trevor P. B., D.S.O., *late Manch. R., now R. Warwick R.* '98, *commg. the Uganda Rifles* '94 (Uganda), *m.* '98, *b.* '60, AFGHAN WAR '79-80, ○, EGYPT '82, ○, ✠, NILE EXP. '84-5, |, SOUDAN '85-9, *desp.*, |, *4th cl.* Osm., D.S.O., UNYORO EXP. '95, ○, *desp.*

Terry, *Hon. Maj.* Arthur Fredk., *late R. Ir. Fus., ret. h.m.* '87, *capt.* '85, *b.* '48, EGYPT '82, ○|, ✠.

,, *Hon. Maj.-Gen.* Astley Fellowes, *late K.R.R.C., ret. h.m.g.* '87, *lt.-col.* '81, *b.* '40, ZULU WAR '79, ○|.

,, *Capt.* Astley H., 38 *Co. A.S.C.* (Aldershot), *c.* '92, *b.* '66.

,, *Maj.* Fredc. Stephen, *late half-pay, ret.* '72, *hon. lt.-col.* '84.

,, *Lt.* Robt. J. A., *1st R. W. Surr. R.* (Thobba, Punjab), *l.* '96, *b.* '69.

,, **Imbert-,** *Lt.* Alexr. F. A., *7th Hrs.* (Norwich), *l.* '96, *b.* '74, S. AFRICA '96.

rn. **Ter Veen,** *Engr.* Vernon A. A. (*actg.*), *Pigeon* (East Indies), *c.* '97.

rm. **Tetley,** *2nd Lt.* Arthur S., *2nd l.* '98, *b.* '

Teversham, *Maj.* (*temp. Lt.-Col.*) Richd. Kinlock, D.S.O., I.S.C., *Comdt. 3rd Madr. Inf.* '94 (Secunderabad), *m.* '95, *b.* '56, BURMA '85-7, ○|, *desp.*, D.S.O. '87.

Tew, *Lt.* Cyril C. B., *1st W. Yorks. R.* (Singapore, *for India*), *l.* '92, *b.* '71.

,, *Capt.* Harold S., *2nd E. Surr. R.* (Woking), *c.* '96, *b.* '69.

,, *2nd Lt.* Thos. P., *4th Hrs.* (Bangalore), '97, *b.* '76.

Thacker, *Capt.* Hy. Jos., I.S.C., *Dep. Asst. Commy.-Gen. 1st cl.* '95 (*with Kohat Kurram Force*), *c.* '97, *b.* '65.

,, *Capt.* Robt. Christy, *R.A.M.C.* (Bombay), *c.* '87, *b.* '60.

Thackeray, *Hon. Lt.-Col.* Charles, *late Glouc. R., ret. h.l.c.* '81, *maj.* '80, *b.* '31, MUTINY '58-9, ○.

,, *Lt.* Chas. B., R.A., *No.* 36 *Batt.* (Neemuch, Bombay), *l.* '98, *b.* '75.

,, *Col.* Sir Edwd. Talbot, K.C.B., †✠, *late R.* (*Beng.*) *E.* (Athenæum Club), *c.* '84, *b.* '36, *ret.* '88, MUTINY '57-9, *desp.*, ○||, †✠, AFGHAN '78-80 (severely wounded), *desp.*, ○.

,, *Maj.* Fredk. R., R.A., *No.* 7 *Co.* (Trimulgherry), *m.* '93, *b.* '56, AFGHAN WAR '79-80, *desp.*, ○.

,, *Lt.* Hy. J., *2nd High. L.I.* (Hamilton), *l.* '92, *b.* '70.

,, *Maj.* Martin, *late S. Staff. R., ret.* '96, *m.* '91, *b.* '54, EGYPT '82, ○, ✠.

,, *Lt.-Col.* Thos. M. G., *commg. 1st R. Innis. Fus.* (Enniskillen), *l.c.* '97, *b.* '49.

Thackwell, *Lt.* Chas. J., *18th Hrs.* (Maritzburg), *l.* '98, *b.* '70.

,, *Maj.* Colquhoun Grant Roche, I.S.C., *Asst. Commiss.-Gen.* '93 (Mecan Meer), *m.* '98, *b.* '57, AFGHAN '78-80, ○, *desp.*, MAHSUD WAZIRI '81, EGYPT '82, ○|, ✠.

,, *Hon. Maj.* Edwd. Loftus Roche, *Staff-Paym.* '98 (Leicester), *h. m.* '93, *b.* '56.

,, *Lt.-Gen. & Hon. Gen.* Joseph E., C.B., *Col. Conn. Rang.* '89, (U.S. Club), *g.* '81, *b.* '13, SCINDE '43, ○, SOUTH MAHRATTA CAMPAIGN '44-5, CRIMEA '54-5, *desp.*, ○||, *brev. maj. & lt.-col., Kt.* Leg. Hon., *5th cl.* Medj., ⊛, ⊕, C.B.

,, *Capt.* Osbert M. R., R.E., *Pub. Works Dept.* (Fort William), *c.* '89, *b.* '60.

Thackwell, *Hon. Maj.-Gen.* Wm. de Wilton Roche, C.B., *late Regtl. Dist. ret., h.m.g.* '87, *l.c.* '78, *b.* '34 (Aghadoe Hall, co. Cork), CRIMEA '54-5, *desp.*, ○|, ⊕, *5th cl.* Medj., EGYPT '82 (*Brig.-Gen. commg. Ramlek Fd. Fce.*), *desp.*, ○|, ✠, *3rd cl.* Medj., C.B. '86.

,, *Maj.* Wm. H., *Hamps. R., Adjt. 1st V.B.* '94 (Winchester), *m.* '94, *b.* '60.

,, *Hon. Maj.* Wm. Polson, *late R. Highrs., ret. h.m.* '86, *capt.* '78, *b.* '46.

Tharp, *Capt.* Gerard P., *Rif. Brig., late A.D.C. to Gov. Gen. of Canada, c.* '97, *b.* '69.

Thatcher, *Lt.* Gerald G., R.A., *No.* 24 (H) *Co.* (Campbellpore), *l.* '96, *b.* '73.

,, *Maj.* (*temp. Lt.-Col.*) John Fredk. Chas. I.S.C., *Comdt. 22nd Bomb. Inf. & Commg. the Station* '96 (Peshin), *m.* '95, *b.* '56.

,, *Lt.-Col.* Robert, *late Beng. Inf., ret.* '61, *l.c.* '61.

,, *Hon. Maj.-Gen.* Torin, *late Bomb. S.C., ret.* '81, *h.m.g.* '81, *l.c.* '69, PERSIA '57, MUTINY '58.

rn. **Theed,** *Com.* John H. W., *Hood* (Mediterranean), *c.* '94, ZULU WAR '79, *desp.* ○|.

Thelluson, *Capt.* Arth. W. W. A., *1st K.O.S.B.* (Dublin), *c.* '92, *b.* '63, SOUDAN '88-9, ○|, ✠.

rma. **Thelwall,** *Hon. Lt.-Col.* Eubule Daysh, *late R.M.A., ret. h.l.c.* '75, *maj.* '72, *b.* '31, BALTIC '54, ○, BLACK SEA '55, ○|, ⊕, 5th *cl.* Medj., Greenwich Hosp. pension '96.

rn. **Theobald,** *Rear.-Adm.* Charles Barstow, *ret.* '93, *r.a.* '93, N. ZEALAND '63-4, *desp.*, *prom.*, ○, E. AFRICA '65 (wounded), *prom.*

,, *Hon. Lt.-Col.* Charles Percy, *late R.* (*Bomb.*) *A., ret. h.l.c.* '75, *maj.* '72.

,, *Hon. Lt.-Col.* Cotton Edwin, *late 20th Foot, ret.* '80, *capt.* '63, *b.* '36, BHOOTAN '65, ○|.

,, *2nd Lt.* Hy. Chas. Webb, *1st Glouc. R.* (Fort William) '98, *b.* '

,, *2nd Lt.* Stanley R., *9th Lrs.* (Muttra), '97, *b.* '77.

Theobalds, *Surg.-Gen.* John Robt., *late I.M.S., ret.* '80, *s.g.* '80.

rn. **Thesiger,** *Lt.* Bertram S. (Greenwich College), *l.* '95.

,, *Lt.-Gen.* Hon. Chas. W., *Col. 14th Hrs.* 96, *l.g.* '91, *b.* '31, CHINA '60, ○||.

,, *Capt.* (*Brev.-Maj.*) Geo. H., *Adjt. 2nd Rif. Brig.* '95 (Crete), *c.* '97, *brev.-maj.* '98, *b.* '68, OMDURMAN CAMPAIGN '98, ○|, *desp.*, *brev.-maj.*

Thicknesse, *Lt.* John A., *1st Som. L.I.* (Kuldana, Punjaub), *l.* '94, *b.* '69.

Thiele, *Maj.* Chas. Wm., M.B., *R.A.M.C.*, (Shorncliffe), *m.* '93, *b.* '54.

rn. **Thierens,** *Comr.* Hy. W., *c.* '98, ZULU WAR '77-9, ○.

Thistlethwayte, *Hon. Lt.-Col.* Alfred Robt. Wm., *late North'd. Fus., ret. h.l.c.* '83, *maj.* '81, *b.* '38, AFGHAN '78-9, *desp.*, ○.

,, *Capt.* Evelyn W., *K.R.R.C., Adjt. 3rd Lond. R. V.* '94 (79, Farringdon Street), *c.* '90, *b.* '61.

Thom, *Capt.* Geo. St. Clair, M.B., *R.A.M.C.* (Ceylon), *c.* '97, *b.* '70.

rn. ,, *Mid.* Jas. H. (*Magnificent* (Channel), *m.* '96.

rn. ,, *Lt.* Robt. F., *Hood* (Mediterranean), *l.* '95.

,, *Surg.-Gen.* William, *late I.M.S., ret.* '77, *s.g.* '74.

rn. **Thomas,** *Capt.* Alfred, *capt. ret.* '98.

,, *Maj.* Arthur C. H. (*dep.*), *N. Lanc. R.* (Preston), *m.* '97, *b.* '59, AFGHAN '78-9.

Digitized by Google

Thomas, *Maj.* Arth. H., *A.S.C.* (Sierra Leone), *m.* '95, *b.* '60.
,, *Maj.* Ascavius Wm. Nevill, *late 20th Hrs., ret.* '93, *m.* '91, *b.* '53.
rn. ,, *Mid.* Aubrey, *Hannibal* (Channel), *m.* '96.
,, *Capt.* Berkeley H., *1st Worc. R.* (Plymouth) *c.* '96, *b.* '65.
rn. ,, *Sub-Lt.* Chas. E. L., *Mars* (Channel), *s.l.* '96.
,, *Col.* Chas. Fredk., *Beng. Inf.* (*now unemp.*), *c.* '83, *b.* '43.
,, *2nd Lt.* Chas. L., *2nd R. W. Surr. R.* (Jamaica), '96, *b.* '75.
,, *2nd Lt.* Chas. S. W., R.A., *No.* 16 *Co.* (Malta), '96, *b.* '77.
rn. ,, *Com.* Chas. W., *Coast Gd., Galatea* (Hull), *c.* '92, EGYPT '82, ○, ✠.
,, *Capt.* David B., *Ches. R., Adjt. 2nd V.B.* '98 (Chester), *c.* '91, *b.* '63, CHIN-LUSHAI EXP. '89-90, *desp.*
,, *Col.* Edgar Hastings, *late Madr. S.C., ret.* '89, *c.* '86.
rn. ,, *Lt.* Edwd. A., *Galatea* (Hull), *l.* '95.
,, *Capt.* Edwd. A. D'A., *Worc. R., c.* '86, *b.* '68.
,, *Hon. Capt.* Edwd. Chas., *Qr.-Mr. and Adjt. D. of York's Mil. Sch.* '86 (Chelsea), *h. c.* '95, *b.* '47, SUAKIN '85, ○!, ✠.
rn. ,, *Fl. Engr.* Elijah, *Dockyd. Reserve, Wildfire* (Sheerness), *f.e.* '97.
,, *Hon. Lt.-Col.* Evan Aubrey, *late 7th D.G., ret. h.l.c.* '85, *maj.* '81, *b.* '45, EGYPT '82, ○!, ✠.
,, *Col.* Fras. Hy., *Beng. Inf.* (*residing out of India*), *c.* '90, *b.* '41.
,, *Capt.* Fras. Herbt. Sullivan, I.S.C., *Dep. Asst. Commy.-Gen. 1st cl.* '92 (Madras), *c.* '93, *b.* '62, BURMA '86-8, ○!!, CHIN-LUSHAI '89-90, !, *desp.*, MANIPUR '91, !, *desp.*
rm. ,, *Gen.* Francis William, *late R.M.L.I., ret.* '97, *g.* '89, *b.* '31, CRIMEA '54-5, ○!, ℗, *5th cl.* Medj.
,, *Lt.* Fredk. Wm., I.S.C., *15th Madr. Inf., actg. Adjt. Bhopal Batt.* '97 (Sehore), *l.* '92, *b.* '70.
,, *Capt.* Freeman, *Suss. A., late A.D.C. to Gov. of Victoria.*
,, *Hon. Maj.-Gen.* Geo. Edward, *late Bomb. S.C., ret.* '77, *h.m.g.* '77, *l.c.* '71.
,, *Lt.-Col.* Geo. Tucker, *I.M.S. officiating Senior Surgeon* '97 (Rangoon), *l.c.* '95, *b.* '51.
,, *Maj.* Geo. T. Harley, F.R.C.S.Ed., *R.A.M.C., m.* '95, *b.* '60.
,, *Maj.* Sir Godfrey V., Bart., R.A., P *Batt. R.H.A.* (Ipswich), *m.* '92, *b.* '56, AFGHAN WAR '78-9, ○, EGYPT '82, ○!, ✠, SOUDAN '84, !, *4th cl.* Medj.
,, *Lt.* Gwyn, I.S.C., *2nd Beng. Lrs.* (Meerut) *l.* '94, *b.* '71.
,, *Hon. Maj.* Hy. Deering, *late R. Warw. R., ret. h.m.* '85, *capt.* '78, *b.* '45.
,, *Lt.-Col.* Hy. Evan Pateshall, *late E. Yorks R., ret.* '92, *l.c.* '89, *b.* '42.
,, *Lt.* Hy. M., R.A., *No.* 6 *Batt., Mountain Artyy* (Mandalay), *l.* '92, *b.* '70.
,, *Lt.-Col.* Hy. Robt. Dacres, I.S.C., *Comdt. 4th Bomb. Cav. & Commg. the station* (Sirur), *l.c.* '95, *b.* '48.
,, *Capt.* Hubert St. Geo., I.S.C., *24th Madr. Inf.* '97 (Quilon), *c.* '95, *b.* '62, SOUDAN '84-5, ○!, ✠, BURMA '86-8, ○!!.
,, *Brig.-Surg.-Lt.-Col.* James Byers, *late I.M.S., ret.* '93, *b.s.l.c.* '89.
rn. **Thomas**, *Staff Surg.* Jno. H., *Katoomba* (Australasia), *s.s.* '96, SUAKIN '84-5, ○!, ✠.
rn. ,, *Staff Surg.* J. Lloyd, *Duke of Wellington* (Portsmouth), *s.s.* '96, CHINA-JAPAN WAR '94-5, *3rd cl.* Double Dragon.
,, *Maj.-Gen. & Hon. Lt.-Gen.* Jno. Wellesley, C.B., *Col. Hamps. R.* '93, *a Commissioner for D. of York's School* (41 Victoria Road, W. Kensington), *g.* '81, *b.* '22, AFGHAN '41-2, ○, GWALIOR '43 (severely wounded), ✠, CHINA '60-2 (wounded), ○!!, *desp.*, C.B.
rn. ,, *Fl. Engr.* Josiah P., *Achilles* (Portsmouth), *f.e.* '96, EGYPT '82, ○, ✠.
,, *Supt.* M., *A.N.S.* (Aldershot), '85.
,, *Capt.* Regd. P., *R. Ir. Fus., Adjt. 3rd R. Guernsey Mil.* '97 (Guernsey), *c.* '90, *b.* '63, SOUDAN '88.
,, *Lt.* Regld. Seymour, I.S.C., *4th Bomb. Inf.* (Kohat), *l.* '97, *b.* '73.
,, *2nd Lt.* Robt. H., R.E., '96, *b.* '77.
,, *Col.* Robt. Mosely Bryce, I.S.C. (*Unemp. Sup. List*), *u.s.l.* '97, *c.* '89, *b.* '40.
rn. ,, *Com.* Thos. F., *ret.* '97, *c.* '92.
,, *Maj.* Wm. Fredk., M.D., *I.M.S., Dist. Med. Offr.* (Cuddapah), *m.* '91, *b.* '53, RUMPA REBELLION '79-80, BURMA '86-8, ○!!.
rn. ,, **Evan-**, *Com.* Algn., J.P., *ret. c.* '85.
rn. ,, **Evan-**, *Com.* Hugh, *Victory* (Portsmouth), *c.* '97.
rn. ,, **Lovett-**, *Mid.* Henry V., *Repulse* (Channel), *m.* '98.
rn. ,, **Preston-**, *Mid.* Quintin B., *Talbot* (North America), *m.* '96.
Thomason, *Capt.* Archd. Fawcett, I.S.C., *Dept. Asst. Commy.-Gen.* '97 (Meean Meer), *c.* '98, *b.* '66, CHITRAL '95, ○!.
,, *Maj.-Gen.* Charles Simeon, *late R.* (*Beng.*) *E., ret.* '95, *m.g.* '81, *b.* '33, MUTINY '57-8, ○!.
Thompson, *Capt.* Albert Geo., M.B., *R.A.M.C.* (Bengal), *c.* '95, *b.* '67.
rn. ,, *Paym.-in-Ch.* Alexr., *ret. p.i.c.* '86, KAFFIR WAR '46-7, ○, BIAS BAY '49, BORNEO '50, BALTIC '54, ○, BLACK SEA & SEA OF AZOV '54-5, ○!!, ℗.
,, *Lt.-Col.* And. G., *commg. 6th Dns.* '95 (Dundalk), *b.* '52, S. AFRICA '81.
,, *Lt.* Aubrey J., R.A., *No.* 3 *Co.* (Rangoon), *l.* '97, *b.* '73.
,, *Lt.* Bernard A., *1st W. Yorks. R.* (Singapore, *for India*), *l.* '98, *b.* '75.
,, *Hon. Lt. & Qr.-Mr.* Bernard H., R.E. (Sheffield), *l.* '94, *b.* '52.
,, *Maj.* Chas. W., *7th D.G.* (Staff Coll., Camberley), *m.* '97, *b.* '59, EGYPT '82, ○, ✠.
,, *Lt.-Col.* Claude Edward, *late Derby R., ret.* '93, *l.c.* '93, *b.* '55, EGYPT '82, ○, ✠.
,, *Maj.* Croasdaile M., M.B., *I.M.S., In Medical Charge, Madras* (Ootacamund), *m.* '92, *b.* '57.
,, *Capt.* Cyril Powney, I.S.C., *Civ. Dept. Punjaub* '89, *actg. Dep. Commissr.* (Dera Ghazi Khan), *c.* '96, *b.* '64.
,, *Surg.-Maj.* Daniel Robert, C.I.E., M.D., *late I.M.S., ret.* '88, *s.m.* '79, *b.* (*formerly Med. Insp. of Emigrants, Madras*), C.I.E. '79.
,, *Capt.* David Montgomery, I.S.C., *Asst. Commy.-Gen., 4th cl.* '93 (Allahabad), *c.* '91, *b.* 61, AFGHAN '79-80, ○, SIKKIM '88, ○!.

Digitized by Google

Thompson, *Hon. Lt.-Col.* Dodgson Hamilton, *late Beng. S.C., ret. h.l.c.* '83, *m.* '80, AFGHAN '78-80, *desp., brev.-maj.*, ○, EGYPT '82, ○|, ✠.
,, *Lt.-Col.* Edward, *late Beng. S.C., ret.* '72, *l.c.* '68.
,, *Lt.* Edwd. G., *17th Lrs.* (Ballincollig), *l.* '98, *b.* '76.
,, *Lt.* F. S. C., *I.M.S., l.* '98.
rn. ,, *Engr.* Frank D., *Terror* (Bermuda), *c.* '92, VITU '90, ○|.
,, *Fl.-Engr.* George, *ret.* '86, *f.c.* '86, ASHANTEE '73-4, *prom.*, ○, EGYPT '82, ○, ✠.
Lt. Geo. F., *2nd D.G.* (Leeds), *l.* '97, *b.* '74.
rn. ,, *Engr.* Geo. F., *Phœbe* (Cape), *c.* 94, BENIN '97, ○|.
,, *Capt.* Harold C. S., *1st S. Lan. R.* (Preston), *c.* '90, *b.* '62.
,, *Capt.* Harry A., *2nd Conn. Rang.* (Meerut), *c.* '97, *b.* '62, TOCHI FD. FCE. '97 (*as Orderly Officer to Brig. Gen. Brook*), ○, TIRAH '98 (*Asst. Transp. Offr.*), ○|.
,, *Capt.* Harry A. H., I.S.C., *2nd Battn. 1st Gurkhas* '93 (Dharmsala, *on leave*), *c.* '98, *b.* '66, MANIPUR '91 ○|, N.W. FRONTIER '97-8.
rn. ,, *Lt.* Henry, *Wallaroo* (Australasia), *l.* '87.
,, *Hon. Col.* Henry, *late Beng. S.C., ret. h.c.* '85, *l.c.* '81, LOOSHAI '71-2, *desp., brev.-maj.*, ○|, AFGHAN '80, ○.
,, *Hon. Col.* Henry Masterman, *late 82nd Foot, ret. h.c.* '87, *l.c.* '86, *b.* 36, CRIMEA '55-6, ○|, ⊕, TAEPING REB. '63.
,, *Maj.* Hy. Neville, M.B., *R.A.M.C.*(Bombay), *m.* '96, *b.* '61.
,, *Lt.* Herbert J., *Depôt, W.I.R.* (Jamaica), *l.* '95, *b.* '71.
rm. ,, *Lt.-Col.* (*brev.*) Howard S., *Recruit. Staff Offr. 2nd cl.* '96 (Cambridge), *ret.* '96, *b.l.c.* '91, ZULU WAR '79.
,, *Lt.* Ivan F. R., I.S.C., *Qr.-Mr. 26th Punj. Inf.* (Jullundur), *l.* '90, *b.* '67, WAZIRISTAN '94-5 (severely wounded).
rn. ,, *Ch. Engr.* James M., *Hibernia* (Malta), *c.e.* '95, BENIN '97, ○|.
,, *Hon.-Capt.* John, *Dep. Comm. of Ordn.* '96 (Hong Kong), *h.c.* '96, *b.* '49.
,, *Maj.-Gen.* John, *ret.* '90, *m.g.* '87, *b.* '30, CHINA '60, ○||.
rn. ,, *Capt.* John, *ret. c.* '75, *staff capt.* '67.
,, *Capt.* John A. R., *2nd E. Lanc. R.* (Ranikhet), *c.* '90, *b.* '60.
,, *Surg.-Gen.* John Alexr. Wm., M.D., *late Med. Dept., ret.* '80, *s.g.* '80.
,, *Hon. Lt.-Col.* John Charles, *late 108th Foot, ret.* '77, *h.l.c.* '81, *capt.* '70, *b.* '24.
,, *Hon. Surg.-Gen.* Joseph John, *late A.M.S., ret.* '86, *h.s.g.* '86.
,, *Lt.-Col.* Lawrence Chas. Fredk., *late L'pool R., ret.* '91, *l.c.* '91, *b.* '48.
rn. ,, *Lt.* Morris E. L., *Australia* (Southampton), *l.* '82, EGYPT '82, ○|, ✠.
,, *Lt.* Noel G., *Depôt, Norf R.* (Norwich), *l.* '96, *b.* '72.
rn. ,, *Lt.* Percival H. H. (Greenw. Coll.), *l.* '94.
,, *Hon. Maj.* R., V.D., *late Adjt. 1st Durh. R.V.C., ret.* '80, *h.m.* '79.
,, *Lt.-Col.* Richd., R.E., *commg. R.E. Sub-Dist.* (Sheerness), *l.c.* '96, *b.* '52.
,, *Lt.* Richd. L. B., R.E., *24th Fortress Co.* (Malta), *l.* '96, *b.* '74.
,, *Hon. Lt.-Col.* Robt., *late Staff-Paym. A.P.D., ret.* '81, *h.l.c.* '81, MUTINY '57-9 (relief of Lucknow, &c.), ○||.

Thompson, *Maj.* Robt. Geo., M.D., *R.A.M.C.* (W. Africa), *m.* '97, *b.* '61.
,, *Capt.* Roland W., *N. Lanc. R.* (Staff Coll., Camberley), *c.* '93, *b.* '64.
,, *Lt.-Col.* Ross, *late Devon R., ret.* '92, *l.c.* '92, *b.* '47.
,, *Col.* Ross, *late R. (Madr.) E., ret.* '94, *c.* '85, *b.* '38, AFGHAN '79-80, *desp., brev. lt.-col.* ○.
,, *2nd Lt.* Stephen E. W., *4th Hrs.* (Bangalore), '96, *b.* '77.
rn. ,, *Com.* Stephen H., *ret. c.* '94, EGYPT '82, ○, ✠, *R. Hum. Soc.* '78, ○, Naval pension '98.
,, *Gen.* Thomas, I.S.C. (*Unemp. Sup. List*), *u.s.l.* '81, *g.* '89, *b.* '17, KURNOOL FIELD FORCE '39.
,, *Capt.* (*tempy. Maj.*) W. Anson, I.S.C., *1st Bomb. Lrs.* '91 (Poona), *c.* '90, *b.* '59, BURMA '85-9, ○||.
rn. ,, *Mid.* Wilfred A., *Undaunted* (China), *m.* '97.
rn. ,, *Staff-Surg.* Wm., *ret.* '96, *s.s.* '88, ZULU WAR '79 (with Nav. Brig.), *desp.*, ○|.
,, *Capt.* Wm. A. M., *p.s.c.*, R.A., *Staff Capt. Scot. Dist.* '98 (Edinburgh), *c.* '95, *b.* '66.
,, *Lt.* Wm. G., R.A., *0 Batt. R.H.A.* (Aldershot), *l.* '96, *b.* '72.
,, *Col.* Wm. Hy., *half-pay* '96, *c.* '85, *b.* '44, ZULU WAR '79, *desp.* ○|.
,, *Lt.* Wm. M., R.E. *13th R.E. Co. Ordn. Surv.* (Carlisle), *l.* '92, *b.* '69.
,, *Col.* (*brev.*) Wm. Oliver, D.S.O., I.S.C. (res. out of India), *b.c.* '89, *b.* '44, AFGHAN '78-9, ○, MAHSUD WAZIRI '81, HAZARA '88, ○|, MIRANZAI '91, *desp.*, WAZIRISTAN '94-5, |, *desp.*, D.S.O.
,, *2nd Lt.* William T. F., *1st E. York R.*, I.S.C. (*unattached list, Madras*) '98.
,, **Hacket-**, *Maj.* Fredk., *2nd commg. 2nd Cam. Highrs.* '98 (Aldershot), *m.* '94, *b.* '58, EGYPT '82, ○|, ✠, SOUDAN '85-6.
,, **Symes-**, *2nd Lt.* Arthur H., R.A., *No. 17 Co.* (Malta), '97, *b.* '76.
,, **White-**, *Capt.* Hugh D., R.A., *No. 7 Batt.* (Aldershot), *c.* '95, *b.* '66.
rn. **Thomsett,** *Chief Engr.* Frank D., *Racoon* (East Indies), *c.e.* '98.
,, *Lt.-Col.* Richd. G., *R.A.M.C.* (Bengal), *l.c.* '97, *b.* '51, AFGHAN WAR '78-80, ○, EGYPT '82, ○, ✠.
Thomson, *Lt.* Alexr. F. R., R.A., *I Batt. R.H.A.* (Mhow), *l.* '92, *b.* '70.
,, *Lt.* Alexr. Guthrie, I.S.C., *5th Punj. Inf.* (Dera Ismail Khan), *l.* '96, *b.* '73.
,, *Lt.* Alexr. Hy. Gouger, I.S.C., *Adjt. 30th Punj. Inf.* (Malakand), *l.* '93, *b.* '69.
,, *Maj.* Andrew G., R.E., *Insp.-Gen. Fortifns. Office* (War Office), *m.* '95, *b.* '58, EGYPT '82, ○|, ✠, SUAKIN '85, *desp.*, |, *brev. maj.*
,, *Hon. Maj.* Chadwick, *late Qr.-Mr. 20th Hrs., ret.* '83, *h.m.* '83, *b.* '31, MUTINY '57-8 (capture of Delhi and Lucknow), ○||.
,, *Capt.* Chas., M.B., *I.M.S., Supt. of the Central Prison* '98 (Benares), *c.* '97, *b.* '70.
,, *Lt.-Col.* C. FitzGerald, *p.s.c., 7th Hrs.* (*ret.* '98), *l.c.* '93, *b.* '47, TRANSVAAL '81, SUAKIN '85, *desp.*, ○|, ✠, *brev. maj.*
,, *Col.* Chas. Wm., R.A., *commg. R.A. Eastern Dist.* '95 (Colchester), *c.* '93, *b.* '42.
,, *Lt.* Christopher B., R.E. (Mauritius), *l.* '97, *b.* '75, S. AFRICA '96.
,, *Hon. Maj.-Gen.* David, *late R. (Bomb.) E., ret. h.m.g.* '78, *l.c.* '71, *b.* '33.

Digitized by Google

Thomson, *Hon. Maj.* David, *late R. (Beng.) A., ret. h.m.* '69, *capt.* '58, *b.* '28.
,, *Capt.* David Birdwood, I.S.C., *Wg. Comdr. 28th Bomb. Inf.* '95 (Kirkee), *c.* '93, *b.* '63, SOUDAN '85, ○‖, ✱, CHIN-LUSHAI '89-90, ○|.
,, *Lt.* Edmund P., *2nd R. Muns. Fus.* (Dinapore), *l.* '96, *b.* '74.
,, *Rev.* Frederick Forsyth, B.A., *ret.* '75, *chapl. 1st cl.* '55 (49, Gloucester Terrace, Bayswater, W.).
,, *Surg.-Col.* Sir Geo., M.B., K.C.B., *late I.M.S., ret.* '98, *s.c.* '93, *b.* '43, AFGHAN '78-9, *desp.*, ○, CHITRAL '95, *desp.*, C.B., N.W. FRONTIER '97-8, ○|, *desp.*, K.C.B.
,, *2nd Lt.* Geo. A. L., *1st Suff. R.* (Malta) '97, *b.* '76.
,, *Maj.* G. Leonard, *2nd commg. 1st R. Suss. R.* '96 (Brighton), *m.* '91, *b.* '51.
,, *Capt.* Geo. Sloane, M.B., *I.M.S., 14th Bomb. Inf.* (Poona), *c.* '88, *b.* '61.
,, *Vet.-Lt.-Col.* (*tempy. Vet.-Col.*) Hy., *A.V.D., Prin. Vet. Offr. in India* (Simla), *v.l.c.* '90, *b.* '51, EGYPT 82-4, ○|, ✱, *prom. vet.-surg. 1st cl.*
,, *Maj.* Hy., M.B., *I.M.S., Durbar Physn.* '98 (Travancore), *m.* '95, *b.* '57, BURMA '86-7, ○‖.
,, *2nd Lt.* Hy. Geo. Allen, *3rd R. War. R.* (Malta) '98.
,, *2nd Lt.* Harry Michael, *2nd Arg. & Suth. Highrs.* (Rhaniket), '97, *b.* '75.
,, *Maj.-Gen.* Hugh Gordon, I.S.C. (*Unemp. Sup. List*), *u.s.l.* '88, *m.g.* '91, *b.* '30.
,, *Capt.* Jas., M.B., *R.A.M.C.* (Egypt), *c.* '87, *b.* '62.
,, *Hon. Lt.* Jas., *Qr.-Mr. 2nd North'd Fus.* (Portland), *h.l.* '89, *b.* '52.
,, *Maj.* Jas. A. S., *W. Rid. R., Prov. Battn.* '96 (Shorncliffe), *m.* '94, *b.* '55, AFGHAN '80, ○|, BECHUANALAND '84-5.
,, *Hon. Lt.-Col.* James Edwd., *late Beng. S.C., ret. h.l.c.* '67, *maj.* '62.
,, *Capt.* Jocelyn H., R.A., *Insp. of Explosives* '93 (Home Office), *c.* '87, *b.* '59, ZULU WAR, '79, ○|.
rn. ,, *Asst. Engr.* John, *Iphigenia* (China), *a.e.* '95.
,, *Lt.* John B. C., *2nd Som. L.I.* (Aldershot), *l.* '94, *b.* '69.
,, *Gen.* Mowbray, *Beng. Inf., u.s.l.* '85, *g.* '94, *b.* '32, MUTINY '57-8, siege and evacuation of Cawnpore, &c. (four times wounded and horse shot), *desp.*, ○|, one year's service.
,, *Maj.* Mowbray Townshend, I.S.C., *Wg. Comdr. 1st Battn. 4th Gurkhas* '90 (Bakloh), *m.* '98, *b.* '60, AFGHAN '79-80, ○, WAZIRISTAN '94-5, ○|.
,, *Lt.* Noel A., *1st Sea. Highrs.* (Egypt), *l.* '95, *b.* '72.
,, *2nd Lt.* R. G., R.A., *No.* 38 *Co.* (Hong Kong) '98, *b.* '.
,, *Lt.-Col.* Samuel John, C.I.E., *I.M.S., Sanitary Commsr. N.W.P. & Oudh* (Lucknow), *l.c.* '97, *b.* '53, AFGHAN '80, ○.
,, *Capt.* Slade, *2nd Gord. Highrs.* (Rawal Pindi), *c.* '92, *b.* '63, SOUDAN '84, ○|, ✱, NILE '85, |.
,, *Lt.-Col.* Thos. Geo., I.S.C. (res. out of India), *l.c.* '91, *b.* '45.
,, *Maj.* Wilfred Burrell, *R.A.M.C.* (Madras), *m.* '94, *b.* '56.
,, *Hon. Lt.-Col.* William, *late Staff Paym. A.P.D., ret.* '88, *h.l.c.* '88, MUTINY '58, ○|.

Thomson, *Surg.-Maj.-Gen.* (*ret.*) Wm. Arth., M.B., *Hon. Phys. to the Queen, s.m.g.* '92.
,, *Surg.-Maj.-Gen.* Wm. Arthur, M.B., *Hon. Phys. to H.M., ret.* '92, *s.m.g.* '86.
,, *Maj.* Wm. David, I.S.C., *Asst. Judge Advoc.-Gen. India* '97 (Simla), *m.* '98, *b.* '58, MANIPUR '91, ○|.
,, *Capt.* Wm. G., *Adjt. 2nd Suff. R.* '95 (Rangoon), *c.* '94, *b.* '65.
rn. ,, *Surg.* Wm. H., *Hannibal* (Channel), *s.* '96.
rn. ,, *Sub. Lt.* (*actg.*) Wm. H. H. S., *R.N. Coll.* (Greenwich), *s.l.* '98.
,, *2nd. Lt.* William Montgomerie, *1st Sea. Highrs.* (Egypt), '97, *b.* '77.
,, **Anstruther-**, *Maj.* Chas. F. St. C., *2nd L.G.* (Windsor), *m.* '95, *b.* '55.
,, **Anstruther-**, *Maj.* William, *R.H.G.* (Hyde Park), *m.* '97, *b.* '59.
,, **Mann-**, *Capt.* Wm. D., *R.H.G.* (Hyde Park), *c.* '96, *b.* '67.
,, **White-**, *Maj.* Sir Robert Thomas, K.C.B., *late 1st D.G., ret.* '87, *m.* '57, *b.* '31 (A. and N. Club), *commg. 4th Devon R.* '87-93, C.B. '92, K.C.B. '93.
,, **Wyville,** *Maj.* Francis, M.B., C.M., *I.M.S., 3rd Beng. Cav., Med. Offr. Lawrence Mil. Asylum* '93 (Sanawar), *m.* '98, *b.* '60.
Thorburn, *Hon. Lt.-Col.* Chas. Jas., *late R. Ir. Rif., ret. h.l.c.* '84, *capt.* '70, *b.* '42.
,, *Capt.* Wm., *late Adjt. 1st Arg. & Suth'd Highrs.* (Glasgow), *ret.* '98, *c.* '93, *b.* '65.
Thorne, *Capt.* Antoine D., *Depôt R. Lanc. R.* (Lancaster), *c.* '88, *b.* '58.
,, *Hon. Lt.* Chas. H., *Qr.-Mr. 3rd (P. of W.) D.G.* (York), *h.l.* '96, *b.* '58.
rn. ,, *Fl. Engr.* Chas. W., *Cleopatra* (Training Squadron), *f.e.* '94.
,, *Capt.* Hy. A., *3rd W.I.R.* (St. Helena), *c.* '98, *b.* '66, ASHANTI '95-6, ✱.
,, *Lt.* John F. V., *Adjt. 3rd Lanc. Fus.* '98 (Malta), *l.* '97, *b.* '71.
rn. ,, *Fl. Engr.* Thos., *Nile* (Devonport), *f.e.* '98.
,, *Hon. Lt.* Wm., *Qr.-Mr. 3rd Bord. R.* (Carlisle), '97, *b.* '54.
,, *Hon. Lt. & Rg.-Mr.* Wm. J., R.A., *Staff Field Art.* (Hilsea), *l.* '89, *b.* '60.
Thorneycroft, *Capt.* Alexr. W., *2nd R. Scots Fus.* (Chatham), *c.* '87, *b.* '59, ZULU WAR '79, ○|, TRANSVAAL CAMPAIGN '81.
Thornhill, *Lt.* Clement B., I.S.C., *attached to Judge-Advoc.-Gen's. Dept.* (Army Hdqrs.), *l.* '91, *b.* '66.
rn. ,, *Engr.* Ernest C., *Redbreast* (East Indies), *e.* '91.
,, *Maj.* Hy. Beaufoy, I.S.C., *civ. emplmt., Cantmt. Magist.* '96 (Bareilly), *m.* '93, *b.* '54, AFGHAN '78-9, ○.
,, *Capt.* John, I.S.C., *Wg. Comdr. 6th Madr. Inf.* '93 (Jhansi), *c.* '93, *b.* '59, BURMA '88-9, ○|.
,, *Hon. Brig.-Surg.* Thos. Allen, M.B., *ret.* '80, *h.b.s.* '80, MUTINY '57-8 (siege and capture of Lucknow, &c., wounded), ○|.
,, *Lt.-Col.* Wm. Hy., M.D., *I.M.S., Dist. Med. Offr.* (Nellore), *l.c.* '97, *b.* '54, AFGHAN '79-80, ○, BURMA '87-8, ○|.
,, **Badham-**, *2nd Lt.* Geo., R.A., *staff emplmt.* '98 (Hong Kong), '98.
rn. **Thornley,** *Sub-Lt.* (*actg.*) Geo. S., *R.N. Coll.* (Greenwich), *s.l.* '98.
,, *Hon. Lt.* Robert W., *Qr.-Mr. A.S. Corps* (Gibraltar), *h.l.* '95, *b.* '52.
Thornton, *Lt.-Col.* Arth. Parry, I.S.C., *Resident and Commissr.* (Ajmere), *l.c.* '93, *b.* '48.

Digitized by Google

Thornton, *Capt.* Chas. Edwd., I.S.C., *16th Beng. Cav.* (Umballa), *c.* '98, *b.* '67.
,, *Capt.* Edwd. E. D., *A.S.C.* (Grahamstown), *g.* '93, *b.* '67, ASHANTI '95-6, ✠.
,, *Hon. Lt.-Col.* Edward Zohrab, *late R. Lanc. R., ret. h.l.c.* '82, *m.* '81, *b.* '44.
,, *Maj.* Fras. Spencer, *p.s.c., late Rif. Brig., ret.* '95, *m.* '92, *b.* '56, BECHUANALAND '84-5, ○!.
,, *Maj.-Gen.* Henry John, *late R. (Madr.) A., ret.* '91, *m.g.* '90, *b.* '37, BURMA '85-7 (*commg. R.A.*), ○!.
,, *Dep.-Surg.-Gen.* James Howard, C.B., M.B., *late I.M.S., ret.* '91, *d.s.g.* '86, *b.* '34 (6, Wilbury Avenue, Hove), MUTINY '57-9, *desp.*, ○‖, a year's service for Lucknow, CHINA '60, ○‖, COSSYAH & JYNTIAH (wounded), *desp.*, BHOOTAN '65-6, ○!, EGYPT '82, ○, ✠, SUAKIN '85, *P.M.O. Indian Contingent, desp.* !, C.B., HAZARA '88, *P.M.O., desp.*, !.
,, *Lt.* Leslie H., *3rd Rif. Brig.* (Rawal Pindi), *l.* '97, *b.* '73.
,, *Lt.-Col.* Richd. Chichely, *late Middx. R., ret.* '91, *l.c.* '91, *b.* '47.
,, *Maj.* Sidney V., R.A., *No.* 22 *Co.* (Rangoon), *m.* '96, *b.* '59.
,, *2nd Lt.* Wm. B., *2nd R. Berks. R.* (Cape), '96, *b.* '75.
Thorold, *Lt.-Col.* C. C. Hayford, *commg. 1st R. W. Fus.* (Tregantle), *l.c.* '96, *b.* '32.
,, *Lt.* Fredk. T., *2nd Yorks L.I.* (Mauritius), *l.* '95, *b.* '73.
,, *Surg.-Maj.* Harry Octavius, *late I.M.S, ret.* '81, *s.m.* '72.
,, *Maj.* Hayford D., *1st W. Rid. R.* (Halifax), *m.* '95, *b.* '61, S. AFRICA '96, *desp.*
,, *Lt.* Henry C., *2nd Leic. R.* (Curragh), *l.* '95, *b.* '71.
rn. ,, *Com.* Hubert G. W., *ret. c.* '94, EGYPT '82, ○, ✠.
,, *Hon. Maj.-Gen.* Regd. Gother, *late R.E., ret. h.m.g.* '86, *l.c.* '81, *b.* '37.
,, *Maj.* Wm. Grant, *I.M.S., Dep. Sanity. Commr. 1st Circle, N.W.P.* (Allahabad), *m.* '98, *b.* '63.
rm. **Thoroton,** *Lt.* Chas. J., *Minotaur* (Portland), *l.* '94, *b.* '75.
Thorp, *Lt.* Arth. H., R.A., *Asst. Insptr. Position Finding,* '98 (Woolwich), *l.* '91, *b.* '69.
,, *Lt.* Austin, R.A., *No.* 4 *(H) Mountain Batt.* (Peshawar), *l.* '96, *b.* '73.
,, *Lt.* A. E., *R.A.M.C.* (Chester), *l.* '98, *b.* ' .
rn. ,, *Lt.* Chas. F., *Immortalite* (China), *l.* '89.
,, *2nd Lt.* Herbert Walter Beck, *2nd York L. I.* (Mauritius), '98, *b.* ' .
,, *Capt.* John C., *p.a.c.*, R.A., *Ord. offr. 4th cl.*, '96 (Halifax, N.S.), *c.* '92, *b.* '63, BURMA '85-7, ○!.
,, *Surg.-Maj.* Robt. Crossing, M.D., *ret.* '83, *s.m.* '73.
rn. ,, *Lt.* Wm. F., *Triton* (Surveying Service), *l.* '94.
Thorpe, *Hon. Lt.* Alfred, *Qr.-Mr. 1st Bedf. R.* (Meean Meer), *h.l.* '98, *b.* '60.
,, *Lt.* Edwd. I. de S., *1st Bedf. R.* (Meean Meer), *l.* '93, *b.* '71.
,, *2nd Lt.* Gervase, *1st Arg. & Suth. Highrs.* (Dublin), '97, *b.* '77.
,, *Lt.* Jno. S., *1st Sc. Gds.* (Tower), *l.* '96, *b.* '73.
rn. ,, *Staff-Surg.* Vidal G., *Northampton* (Train. Ship), *s.s.* '98.
Thowless, *Qr.-Mr.* (*hon. lt.*) Edwin, *R.A.M.C.* (Portsmouth), *h.l.* '90, *b.* '51, EGYPT '82, ○, ✠, SOUDAN '85, !.
Thoyts, *Lt.* Francis G. G. *1st Som. L.I.* (Kuldana, Punjab), *l.* '93, *b.* '70.
,, *Capt.* Harry N. M., *8th Hrs.* (Curragh), *c.* '93, *b.* '64.
,, *Hon. Col.* Newman B., *late Bomb. S.C., ret. h.c.* '77, *l.c.* '75.
rn. ,, *Mid.* Robt. E., *Bonaventure* (China), *m.* '96.
Threipland, Murray-, *Lt.* Wm., *2nd Gren. Gds.* (Gibraltar), *l.* '92, *b.* '66.
Threlfall, *2nd Lt.* Chas. Maurice, *8th Hrs.* (Curragh), '98, *b.*' (*late 3rd W. York R.*).
rn. **Threllfell,** *Lt.* (*proby.*) Gabriel, *Algerine* (China), *l.* '98.
Thresher, *2nd Lt.* Edwd. B., *1st Durh. L.I.* (Aldershot), '97, *b.* '76.
,, *Lt.* James H., *1st Rif. Brig.* (Gosport), *l.* '94, *b.* '70.
rn. ,, *Mid.* Philip R., *Niobe* (Channel), *m.* '95.
rn. ,, *Com.* Wm., *ret. c.* '70, BALTIC '54-5, ○.
Threshie, *Maj.* Robt. A., *1st Welsh R.* (Aldershot), *m.* '95, *b.* '56.
Thring, *Capt.* Edwd. C., *A.S.C., c.* '93, *b.* '65, ASHANTI '95-6, ✠.
rn. ,, *Asst. Paym.* Ernest W. C., *Clk. to Secr., Royal Arthur* (Australia), *a.p.* '96.
rn. ,, *Lt.* Frank J., *Coast Gd., Collingwood* (Bantry), *l.* '82.
,, *Capt.* Richd. Hy. Dugdale, I.S.C. (*1st Madr. Lrs.*), *D.A.A.G.* (Secunderabad Dist.), *c.* '92, *b.* '61, BURMA '86-9, ○‖.
rn. ,, *Lt.* Walter H. C. S., *Wildfire* (Sheerness), *l.* '93.
,, *Maj.* Wm. P., *late* R.A., *ret.* '98, *m.* '88, *b.* '53, EGYPT '82, ○!, ✠.
rn. **Throckmorton,** *Lt.* (*proby.*) Herbert J. A., *Barrosa* (Cape), *l.* '98.
,, *Capt.* Richd. C. B., *1st R. W. Fus.* (Tregantle) *c.* '96, *b.* '66.
Thrupp, *2nd Lt.* E. F., *1st R. Lanc. R.* (Singapore), '98, *b.* ' .
,, *Lt.* Fras. M., R.A., *Ord. offr. 4th cl.* '96 (Bermuda), *l.* '91, *b.* '69.
,, *Lt.-Col.* Morton Fredk., *late Derby R., ret.* '89, *l.c.* '87, *b.* '40.
Thuillier, *Lt.-Gen. & Hon. Gen.* Sir Hy. Edwd. Landor, Kt., C.S.I., *Col.-Comdt. R.A.* '83 (Tudor House, Richmond, Surrey), *g.* '81, *b.* '13.
,, *Capt.* Hy. F., R.E., *Mil. Works Dept. India* (Dagshai, Punjab), *c.* '98, *b.* '68.
,, *2nd Lt.* Leslie Cardew, I.S.C., *25th Beng. Inf.* '98 (Rawal Pindi), *2nd l.* '97, *b.* '77.
,, *Col.* Sir Henry Ravenshaw, K.C.I.E., *late R. (Beng.) E., ret.* '95, *c.* '87, *b.* '38 (9, The Grove, Boltons, S.W.), *Surveyor-General of India* '86-95, K.C.I.E. '95.
,, *Capt.* Willoughby, I.S.C., *Wg. Comdr. 21st Punj. Inf.* '95 (Malakand), *c.* '90, *b.* '60.
rn. **Thumwood,** *Ch. Engr.* Lewis E., *Mohawk* (Australia), *c.e.* '97.
Thunder, *Hon. Maj.* Geo. Henry, *late Paym. A.P.D., ret.* '92, *h.m.* '91, AFGHAN '79-80, ○!.
Thurburn, *Capt.* Arthur H., *R. Sc. Fus., Adjt. 3rd Battn.* '95 (Ayr), *c.* '93, *b.* '60, BURMA '85-6, ○!.
,, *Hon. Lt.-Col.* Felix Augustus Victor, *late Beng. S.C., ret. h.l.c.* '63, *m.* '61.
rn. ,, *Capt.* James Ptolemy, *ret. c.* '68, Naval pension '81.
,, *Lt.-Col.* (*Brev. Col.*) Jas. W., R.E., *Supty. Engr.* (Rawal Pindi), *l.c.* '95, *b.c.* '98, *b.* '48, AFGHAN WAR '78-9, ○, N.W. FRONTIER '97-8, ○, *desp.*
,, *Lt.* Walter L., *2nd R. Fus.* (Curragh) *l.* '93, *b.* '70.

Digitized by Google

Thurlow, *Hon. Lt.-Col.* Ernest Hovell, *late K.R.R.C., ret. h.l.c.* '87, *maj.* '84, *b.* '46, ZULU WAR '79, ○|, TRANSVAAL CAMPAIGN '81.

,, *Lt.-Col.* Hugh Howell, *late Som. L.I., ret.* '92, *l.c.* '92, *b.* '48, KAFFIR WAR '78, ZULU WAR '72 (Ulundi), ○|.

Thurnall, *Lt.* Hy. P., *2nd York & Lanc. R.* (Agra), *l.* '92, *b.* '68.

rn. **Thursby,** *Com.* Cecil F., *Mars* (Channel), *c.* '95, HUASCAR '77, SOUDAN '84-5, ○|, ✱, *R. Hum. Soc.* '90.

rn. **Thursfield,** *Mid.* Hy. G., *Renown* (N. America), *m.* '98.

rn. **Thurstan,** Norman M. C., *Magnificent* (Channel), *n.c.* '98.

Thurston, *Capt.* Hugh Champneys, *R.A.M.C., Compy. Offr. No.* 9 *Co.* (Colchester), *c.* '87, *b.* '62, BURMA '91, ○|.

,, *Capt.* Hugh Stanley, *R.A.M.C.* (Bengal), *c.* '95, *b.* '69.

Thwaites, *Dep.-Commy.* John Davis, *late Control Dept., ret.* '75, *d.c.* '74, CHINA '60, ○, ABYSSINIA '67-8, ○.

,, *Capt.* Wm., R.A., *No.* 25 *Co.* (Hong Kong), *c.* '97, *b.* '68.

Thwaytes, *Capt.* (*temp. Maj.*) Edmd. Chas., I.S.C., *2nd commg.* 24*th Madr. Inf.* '97 (Quilon), *c.* '91, *b.* '60.

,, *Hon. Maj.* Hy. Jas., *Station-Paym.* '84 (Warwick), *h.m.* '94, *b.* '53.

rn. **Thynne,** *Lt.* Dennis G., *Royal Oak* (Mediterranean), *l.* '98.

,, *Maj.-Gen.* Regld. Thos., C.B., *commg. N.E. Dist.* '94 (York), *m.g.* '93, *b.* '43, ZULU WAR '79, ○|, EGYPT '82, ○, ✱, 4*th cl.* Osm., SUAKIN '85, *desp.*, |, C.B.

,, *Lt.* Ulric O., 4*th K.R.R.* (Cork), *l.* '94, *b.* '71, CHITRAL '95.

rn. **Tibbits,** *Lt.* Chas., *Archer* (China), *l.* '93.

,, *Capt.* Walter, M.B., *R.A.M.C.* (Bombay), *c.* '97, *b.* '70.

rn. **Tichborne,** *Rev.* George M., *Barfleur* (China), *chapl.* '98.

Tickell, *Col.* Arthur Lang, *late Middx. R., ret.* '91, *c.* '89, *b.* '44.

,, *Capt.* Edwd. J., D.S.O., 14*th Hrs., with Uganda Rif.* '98 (Uganda), *c.* '92, *b.* '61, UGANDA '98, *despatches*, D.S.O.

rn. ,, *Mid.* Hugh R., *Talbot* (N. Amer.), *m.* '96.

Tidbury, *Lt.-Col.* Jas., M.D., *R.A.M.C.* (Winchester), *ret.* '93, *l.c.* '98, *b.* '52, EGYPT '82, ○|, ✱.

Tidmarsh, *Col.* Ferdinand Jas., *late W. Rid. R., ret.* '89, *c.* '89, *b.* '45, ABYSSINIA '68, ○.

Tidswell, *Capt.* Edwd. C., *2nd Lanc. Fus.* (Malta), *c.* '91, *b.* '62.

Tidy, *Lt.-Col.* Arth. G., *p.s.c., commg.* 1*st N. Lanc. R.* (Ceylon), '95, *b.* '48.

,, *Lt.-Col.* Fras. Jno., *p.s.c., late E. Lancs R., ret.* '93, *l.c.* '91, *b.* '45.

rn. **Tier,** *Asst.-Paym.* Leonard E., *Clk. to Sec., Majestic* (Channel), *a.p.* '96.

Tierney, *Hon. Maj.-Gen.* Edwd., *late R.* (*Beng.*) *A., ret. h.m.g.* '80, *l.c.* '75, *b.* '31, EUZOFZAI EXP. '58, ○|.

Tigar, *Hon. Capt.* John, *Qr.-Mr.* 4*th S. Wales Bord.* '79 (Welshpool), *h.c.* '89, *b.* '49, S. AFRICA '77-9, ○|.

Tighe, *Lt.* Clarence D. C., R.E., 27*th Co. R.E.* (Bermuda), *on leave, l.* '95, *b.* '72.

,, 2*nd Lt.* Edwd. V., R.A., *No.* 25 *Co.* (Quetta), '96, *b.* '77.

,, *Lt.* Fras. A., R.A., *Adjt.* 3*rd Lanc. Vol. Art.* '95 (Blackburn), *l.* '91, *b.* '69.

Tighe, *Hon. Lt.-Col.* James Stuart, *late Madr. S.C., ret. h.l.c.* '74, *m.* '71.

,, *Hon. Lt.-Col.* Jno. Aug., *Mil. Knight* (Windsor), *b.* '31, NEW ZEALAND '64-5, ○.

,, *Capt.* Mich. Augustus, I.S.C., *polit. emplmt.* '87, *Polit. Agent* (Sinjawi District), *c.* '92, *b.* '61, MEKRAN '98, *desp.*

,, *Capt.* Mich. Jos., D.S.O., I.S.C., *Wg. Comdr.* 27*th Bomb. Inf.* '96 (Karachi), *c.* '94, *b.* '64, BURMA '86-8, ○|, KARAN 88-9, *desp.*, BURMA '90-1, ||, E. AFRICA '96, ○.

,, *Capt.* Stanislaus Mich., I.S.C., 20*th Punj. Inf.* '88 (Delhi), *c.* '96, *b.* '67.

,, *Lt.* Vincent J., *W.I.R.* (Royal Niger Co. '96), *l.* '98, *b.* '63, NIGER '96-7.

rn. **Tilbrook,** *Staff-Engr.* Chas. F. H., *Victory* (Portsmouth), *s.e.* '98, EGYPT '82, ○, ✱, SUAKIN '84, |.

Tilden, *Lt.-Col.* Wm., *late K.R.R.C., ret.* '88, *l.c.* '88, *b.* '44.

Tilford, *Hon. Col.* Matthew, *late* 60*th Foot, ret. h.c.* '81, *maj.* '70, *b.* '20, KAFFIR WAR '51-2, ○, MUTINY '58-9, ○, CHINA '60, ○||.

Till, 2*nd Lt.* Fras. E., 6*th D.G.* (Aldershot), '97, *b.* '75.

Tillard, *Lt.* Arth. Basil, D.S.O., I.S.C. (1) 3*rd Gurkhas* (Almora), *l.* '92, *b.* '70, N.W. FRONTIER '97-8, *desp.*, ○|, D.S.O.

,, *Lt.* Arth. G., 1*st Manch. R.* (Gibraltar), *l.* '96, *b.* '74.

rn. ,, *Mid.* Aubrey T., *Bonaventure* (China), *m.* '97.

,, *Lt.* Fras. B., R.E., *Mil. Works Dept. India* (Pishin), *l.* '97, *b.* '75.

,, *Hon. Col.* George Hy., *late Madr. S.C., ret. h.c.* '87, *lt.-col.* '84.

,, *Maj.-Gen.* John Arthur, C.B., *late R.* (*Beng.*) *A., ret.* '95, *m.g.* '90, *b.* '37, AFGHAN '78-9, *desp.* (thrice), *brev. lt.-col.*, ○||, ✱, BURMA '86-7, *desp.*, ⊕|, C.B.

rn. ,, *Capt.* Philip F., *Magicienne* (Cape), *c.* '95, *b.* '52, BURMA '85-7, ○|.

rn. ,, *Lt.* Philip G., *Devastation* (Gibraltar), *l.* '85.

Tillbrook, *Maj.* Philip L., *Standard Bearer, Gent.-at-arms* '86 (St. James's), *b.* ' , CRIMEA '55-6, ○|, ⊕.

Tilley, *Capt.* Wm. F., R.E., *Exec. Engr. Mil. Works Dept.* (Jhansi, Bengal), *c.* '95, *b.* '63, BURMA '87, ○|.

Tillotson, *Hon. Lt.-Col.* Lionel, *late R.A., ret. h.l.c.* '87, *maj.* '84, *b.* '45.

Tilly, *Maj.* Justice C., 2*nd commg.* 2*nd Bel'f. R.* '96 (Dublin), *m.* '90, *b.* '51.

Tilney, *Lt.* Harold J., 14*th Hrs.* (Newbridge), *l.* '96, *b.* '72.

,, *Lt.* Norman E., R.A., 8 *Batt. R.H.A.* (Trimulgherry, Haiderabad), *l.* '95, *b.* '72.

,, *Capt.* Wm. A., 17*th Lrs., Extra A.D.C. to Viceroy of Ireland* '98 (Dublin Castle), *c.* '98, *b.* '68.

Timbrell, *Hon. Maj.-Gen.* Harry Vince, *late R.* (*Beng.*) *A., ret. h.m.g.* '78, *lt.-col.* '72, *b.* '25.

,, 2*nd Lt.* T., I.S.C. (*unattached*), 2*nd lt.* '98, *b.* '

Timmis, 2*nd Lt.* Alexander Wellesley, 1*st Wilts R.* (Quetta), '97, *b.* '76.

,, *Lt.* Jno. V., 2*nd Lan. Fus.* (Malta), *l.* '97, *b.* '71.

rn. **Tims,** *Nav. Instr.* Edwd. M., B.A., *Britannia* (Dartmouth), *n.i.* '72, EGYPT '82, ○|, ✱.

,, *Hon. Capt.* Fredk., *Asst. to Ch. Insp. of Ord.* '96 (Woolwich Dockyard), *h.c.* '91, *b.* '43, EGYPT '82, ○, ✱.

Digitized by Google

Tindal, *Capt.* Arth. H. U., *Welsh R., empld. with the W. Africa R.* '98 (Lagos), *c.* '87, *b.* '58.
rn. **Tindall,** *Mid.* Noel S., *Renown* (N. America), *m.* '97.
Tinker, *Maj.* Edwd., R.A., *Asst. Insp. Roy. Arsenal* '97 (Woolwich), *m.* '97, *b.* '60.
rn. **Tinklar,** *Rear-Adm.* Arthur Roger, *Gov. H.M. Prison* '98 (Birmingham), *ret. list* '82, *r.a.* '90, BLACK SEA '54-5, ○!, ☪, CHINA '58-61, ○!.
Tinley, *Maj.* (*temp. Lt.-Col.*) Gervase Fras. Newport, I.S.C., *Comdt. 1st Bomb. Lrs.* '98 (Poona), *m.* '96, *b.* '57, ZHOB VALLEY '84, BURMA '85-9, ○‖, *desp.*
rn. **Tinling,** *Com.* Edwd. B., *ret. c.* '81.
rm. **Tinmouth,** *Brev.-Maj.* Wingrove Langhorne, *late R.M.L.I., ret.* '77, *b.m.* '77, *b.* '35, BALTIC '54, ○, BLACK SEA '55, ○!, ⓓ.
Tinnock, *Hon. Lt.* Thos., *Qr.-Mr. 3rd Welsh R.* (Cardiff), '93, *b.* '49, TRANSVAAL CAMPAIGN '81.
rn. **Tinson,** *Mid.* Chas. W., *Hood* (Mediterranean), *m.* '98.
Tippetts, *Surg.-Maj.-Gen.* Alfred Malpas, *late A.M.S., ret.* '92, *s.m.g.* '91, CRIMEA '54-5 (Alma, Inkerman, Sevastopol), ○III, ⓓ, AFGHAN '78-80, *desp.*, ○.
,, *Hon. Maj.* Jas. Berryman, *late Qr.-Mr. E. Surr. R., ret.* '85, *h.m.* '85, *b.* '36.
Tipping, Gartside-, *Maj.* (*temp. Lt.-Col.*) Robt. Fras., I.S.C., *Comdt. 1st Beng. Lrs.* '94 (Lucknow—*on special duty, Simla*), *m.* '93, *b.* '52, AFGHAN '79-80, ○, MIRANZAI '91, ○!, ISAZAI '92.
rn. **Tippinge,** *Com.* Leicester F. G., F.R.G.S., *Buzzard* (N. America), *c.* '94.
,, **Gartside-,** *Maj.* Ernest A., R.A., *No.* 32 *Co.* (Cork Harbour), *m.* '98, *b.* '60.
Tireman, *Hon. Col.* George Joseph Stainton, *late Madr. S.C., ret.* '67, *h.c.* '69, *lt.-col.* '68.
Tisdall, *Maj.* Arth. L., *p.a.c.*, R.A., *Asst. Insp. of Small Arms* '97 (Woolwich), *m.* '98, *b.* '60, BURMA '85-7, *desp.*
rn. ,, *Lt.-Paym.* Edwd., *ret.* '85, *f.p.* '86, EGYPT '82, ○!, ✠.
rn. ,, *Capt.* Vernon A., *Rainbow* (China), *c.* 93, *b.* 50.
rn. **Tizard,** *Com.* Alfred E., *Howe* (Queenstown), *c.* '97.
,, *Capt.* Hy. E., *2nd R. Muns. Fus.* (Dinapore), *c.* '97, *b.* '66.
rn. ,, *Capt.* Thomas Henry, F.R.S., F.R.G.S., *Asst. Hydrographer* (Admiralty, S.W.), *ret. c.* '96, *staff c.* '89, CHALLENGER EXP. '72-6.
Tobin, *Maj.* Fredk. J., *2nd R. Ir. Rif.* (Poona), *m.* '93, *b.* '56, AFGHAN '79-80 (severely wounded), ○, *desp.*
,, *Hon. Brig.-Surg.* Richard, *late A.M.S., ret.* '85, *h.b.s.* '85, SUAKIN '85, ○!.
Tod, *Capt.* Alexr. G. W., *2nd Ches. R.* (Limerick), *c.* 91, *b.* '63, BURMA 87-9, ○!.
,, *Capt.* Geo. R., *Sea. Highrs., Adjt. 1st Lond. R. V.* '98 (130, Bunhill Row, E.C.), *c.* '89, *b.* '59, EGYPT '82, ○!, ✠.
,, *Capt.* John Kelso, *p.s.c.*, I.S.C., *Staff Capt. Intell. Branch* '98, *Beng. Cav.* (Simla), *c.* '95, *b.* '64, BURMA '85-8, ○‖, *desp.*
,, *Lt.* Noel M., *1st Scot. Rif.* (Lucknow), *l.* '98, *b.* '75.
Todd, *Vety. Lt.* A. G., *A.V.D.*, *1st D.G.* (Dublin), '98.
,, *Lt.* Chas. C., *R. Dub. Fus., Paym. on probn.* '98 (Inverness), *l.* '95, *b.* '70.
rn. ,, *Rev.* Chas. J., M.A., *chapl.* '81, EGYPT '82, ○, ✠, SOUDAN '84 (Suakin and Tamai), *desp.*, ‖, *4th cl.* Medj., ABYSSINIA '84.
Todd, *Col.* Frank John, *late R. Ir. Fus., ret.* '88, *c.* '86, *b.* '45, EGYPT '82, ○!, ✠, *4th cl.* Osm.
rn. ,, *Lt.* Geo. J., *Leander* (Pacific), *l.* '96.
rn. ,, *Fl. Surg.* Howard J. McC., M.R.C.S., L.S.A., *Illustrious* (Mediterranean), *f.s.* '98, NIGER '79, *desp.*
,, *Col.* Killingworth Richard, *late Staff R.E., ret.* '97, *c.* '96, *b.* '43, SOUDAN '84, *commg. R.E., desp.* (thrice), *brev. lt.-col.*, ○!, ✠, NILE '84-5, ‖.
,, *Maj.* Octavius, *R.A.M.C.*, M.B. (Bengal), *m.* '92, *b.* '52.
,, *Maj.* Robt. Bentley, *late W.I.R., ret.* '95, *m.* '95, *b.* '55.
,, *Col.* Thos. Fentham, *late Wilts R., ret.* '90, *c.* '90, *b.* '45.
,, *Capt.* Wm. J., *2nd Yorks. R.* (Peshawar), *c.* '91, *b.* '58.
Todhunter, *2nd Lt.* H. W. *1st K.O.S.B.* (Dublin) '98, *b.*
Toke, *Lt.* Roundell T., *2nd Welsh R.* (Bellary), *l.* '96, *b.* '69.
Toker, *Maj.-Gen.* Alliston Champion, C.B., I.S.C. (*unemp.*), *m.g.* '97, *b.* '43, BHOOTAN 64-5, ○!, EGYPT '82, *desp.*, ○!, ✠, *brev. lt.-col.*, *4th cl.* Osm., BURMESE '86-7, *desp.*, ‖, C.B.
Toler, Graham-, *Hon. Maj.* James Otway, *late High. L.I., ret. h.m.* '87, *b.* '49.
Tollemache, *Hon. Maj.* Algn. Seymour, *108th Foot, ret. h.m.* '81, *capt.* '69, *b.* '42.
Toller, *Lt.* Hamlet B., *3rd Lanc. Fus.* (Malta), *l.* '97, *b.* '71.
Tollner, *Col.* (*brev.*) Barrett Lennard, R.A., *Asst. Insp. of Remounts* '89 (Woolwich), *ret.* '96, *b.c.* '94, *b.* '39.
Tolmie, *Hon. Brig.-Surg.* Thos. Campbell, *late A.M.S., ret.* '87, *h.b.s.* '87, EGYPT '82, ○!, ✠, SOUDAN '85-6 (*sec. to P.M.O., Frontier Fld. Fce.*), ‖.
Tolson, *Col.* Wilfred, *late commg. 35th Regtl. Dist.*, *c.* '88, *half-pay* '98, EGYPT '82, ○, ✠, NILE EXP. '84-5, ‖, *desp.*, *b.* '42.
rm. **Tom,** *Hon. Lt.-Col.* William Hy. Vallack, J.P., *late R.M.L.I., ret. h.l.c.* '84, *maj.* '81, *b.* '40.
rn. **Toman,** *Engr.* Richd. W., *Foam* (Malta), *c.* '89, Albert ○ '98.
Tomblings, *Hon. Capt.* Edwd. G., *Rg.-Mr. 8th Hrs.* (Curragh), *h.c.* '97, *b.* '57.
Tombs, *Lt.-Col.* Frederick Cooper, *late Beng. S.C., ret.* '61, *l.c.* '61.
Tomes, *Surg. Lt.-Col.* Arthur, M.D., *late I.M.S., ret.* '97, *s.l.c.* '96, *b.* '51.
Tomkin, *Capt.* Jas. W. R., *1st R. Dub. Fus.* (Aldershot), *c.* '97, *b.* '68.
Tomkins, *Lt.* Ernest L., R.A., *Ordn. Offr. 4th cl.* '97 (Allahabad), *l.* '91, *b.* '69.
,, *Lt.* Harry Leith, D.S.O., I.S.C., *28th Punj. Inf.* (Ferozepore), *l.* '93, *b.* '70, N.W. FRONTIER '97-8, *desp.*, ○!, D.S.O.
,, *Gen.* Wm. Percival, C.I.E., R.E., *late Bengal Col.-Comdt. R.E.* '98 (120, Lexham Gardens, W.), *g.* '98, *b.* '41, ZHOB VALLEY EXP. '84.
rn. **Tomkinson,** *Lt.* Edwd. L., *Karrakatta* (Australia), *l.* 97.
,, *Col.* Hy., *half pay* '96 (44, Green Street, W.), *c.* '95, *b.* '42.
rn. ,, *Sub-Lt.* Wilfred, *Hart* (China), *s.l.* '97.
rn. **Tomlin,** *Capt.* Geo. J., *ret. c.* '97, *staff c.* '90, EGYPT '82, *desp.* (twice), ○, ✠, *3rd cl.* Medj.
rn. ,, *Lt.* Geo. N., *Imogene* (Mediterranean), *l.* '96, GAMBIA '94, ○!, BENIN RIVER '94, ‖.

Digitized by Google

Tomlin, *Lt.* Maurice H. (*Yorks. R.*), *W. African Frontier Force* '97 (Lagos), *l.* '91, *b.* '68.
rn. **Tomlinson,** *Sub-Lt.* (*actg.*) Arth. W., R.N. Coll. (Greenwich), *s.l.* '98.
,, *Hon. Brig.-Surg.* Edwd. Denham, M.D., *late Med. Dept.*, *ret.* '80, *h.b.s.* '80, N. ZEALAND '60-6, ○.
rn. ,, *Surg.* Hy. E., *Rambler* (Surveying Service), *s.* '92.
,, *Lt.-Col.* William Winslow, *late A.M.S.*, *ret.* 94, *l.c.* '84 (Clifton, Bristol), EGYPT '82, ○!, ✠.
rn. **Tompkins,** *Ch. Engr.* Albt. E., *Porpoise* (Australia), *c.e.* '97.
rn. ,, *Nav. Instr. Rev.* Chas. Russell, *ret.* '75, *n.i.* '54 (St. Jude's, Southsea).
Tompson, *Lt.* Hew W., *1st Hamps. R.* (*Depot*, Winchester), *l.* '93, *b.* '70.
,, *Hon. Maj.-Gen.* William Dalrymple, C.B., *late Leic. R.*, *ret. h.m.g.* '84, *l.c.* '79, *b.* '33 (Iver House, Iver, Bucks), CRIMEA '55 (dangerously wounded at siege of Sebastopol), *desp.*, ○!, ℗, *Kt.* Leg. Hon., AFGHAN '78 (*commg. 1st 17th Foot*), *desp.*, ○!, C.B.
Toms, *Maj.* Fras. B. R., R.A., *No.* 22 (H) *Co.* (Sheerness), *m.* '95, *b.* 58, EGYPT '82, ○!, ✠.
rn. ,, *Dep. Insp.-Gen.* Fras. Y., *ret.* '81, *d.i.g.* '81, Greenwich Hosp. pension '90.
rn. ,, Kenneth B., *Hannibal* (Channel), *nav. cad.* '98.
Tonge, *Capt.* Wm. C., *2nd Norf. R.* (Fermoy), *c.* '89, *b.* '62.
Tonnochy, *Brev. Lt.-Col.* Valens Congreve, I.S.C., *Comdt. 3rd Sikh Inf.* '97 (Jamrud), *b.l.c.* '98, *b.* '54, MAHSUD WAZIRI '79 & '81, *desp.*, BURMA '86-9, ○‖, ISAZAI '92, CHITRAL RELIEF '95 (severely wounded) ○!, TOCHI '97-8, TIRAH '97-8, *desp.*, *brev. lt.-col.*, |||.
Toogood, *Lt.* Arth. S., *1st R. Warw. R.* (Egypt), *l.* '93, *b.* '72.
,, *Lt.* Cecil, *2nd Bord. R.* (Quetta), *l.* '92, *b.* '70.
,, *Hon. Lt.-Col.* Seymour Hood, *late R.A.*, *ret. h.l.c.* '82, *m.* '78, *b.* '41, N. ZEALAND '60-6, ○.
rn. **Tooker,** *Staff Com.* Wm., *Renown* (N. America), *s.c.* '84.
Tooner, *Hon. Maj.* Michael, *late Qr.-Mr. 3rd E. Lanc. R.*, *ret.* '81, *h.m.* '81, *b.* '22, CRIMEA '54-5 (Alma, Inkerman, Redan), ○|||, ℗.
rn. **Toop,** *Engr.* Henry, *Panther* (Devonport), *e.* '91.
rn. ,, *Engr.* Wm., *Penguin* (Survg. Serv.), *e.* '92.
Topham, Harrison-, *Capt.* Thos., D.S.O., R.E. (Woolwich), *c.* '92, *b.* '64, BURMA '90-2, *desp.*, ○!, D.S.O. ('92).
Topp, *Hon. Maj.* Henry, *late 77th Foot*, *ret. h.m.* '79, *c.* '75, *b.* 39.
rn. ,, *Fl. Engr.* Richd. Wm., *ret.* '86, *f.e.* '86.
Toppin, *Lt.* Harry S., *1st North'd Fus.* (Crete), *l.* '96, *b.* 74.
,, *Hon. Maj.-Gen.* Jas. Morris, *late R. Ir. R.*, *ret. h.m.g.* '87, *l.c.* '82, *b.* '37, EGYPT '82, ○, ✠.
Torbett, *2nd Lt.* Fras. H. E., *2nd N. Lan. R.* (Dover), '97, *b.* 75.
Tordiffe, *Lt.* Stafford H. W., *2nd Wilts R.* (Guernsey), *l.* '92, *b.* '70.
Torin, *Lt.-Col.* Ernest Richd. Hope, *late 13th Hrs.*, *ret.* '96, *l.c.* '92, *b.* '48.
Torkington, *2nd Lt.* G. S., *2nd Suff. R.* (Rangoon) '98, *b.* '
,, *Col.* Henry, R.A., *half-pay*, *c.* '95, *b.* '43.
,, *2nd Lt.* Richd. H., *2nd R. Fus.* (Curragh), '98, *b.* '
rn. **Torlesse,** *Com.* Arth. W., *Royalist* (Australia), *c.* '93.
rn. ,, *Com.* Henry H., *Hannibal* (Channel), *c.* '96, ZANZIBAR '96, BENIN '97, *desp.*, ○!.
rn. **Torrance,** *Asst. Engr.* Wm. S., *Camperdown* (Mediterranean), *a.e.* '97.
Torrens, *Maj.* Jno. A. W. O'Neill, *late 2nd Dns.*, *ret.* '64, *Nat. Lifeboat Inst.* '80, gold ○.
Torriano, *Col.* Charles Edward, *late R.A.*, *ret.* '84, *c.* '82, *b.* '33, CRIMEA '54-5 (Inkerman, Sebastopol), *desp.*, ○‖, ℗, *Kt.* Leg. Hon., MUTINY '58 (siege & capture of Lucknow, &c.), ○!.
Torrie, *Maj.* (*temp. Lt.-Col.*) Lawrence Jameson, I.S.C., *Comdt. 22nd Madr. Inf.* '93 (Berhampore), *m.* '92, *b.* 52.
rn. **Tothill,** Arth. R., *Majestic* (Channel), *clk.* '97.
,, *Maj.* Fras. Wm. G., R.A., *No.* 21 *Co.* (Sheerness), *m.* '97, *b.* '60.
rn. ,, *Lt.* Hugh H. D., *Nautilus* (Devonport), *l.* '88, EGYPT '82, ○!, ✠.
Tottenham, *Maj.* Arthur Ely Heatchcote, *late Arg. & Suth. Highrs.*, *ret.* '96, *m.* '84, *b.* '52, ZULU WAR '79, ○!.
,, *Lt.* Chas. B., *14th Hrs.* (Newbridge), *l.* '92, *b.* '69.
rn. ,, *Mid.* Fras. L., *Powerful* (China), *m.* '97.
,, *Lt.-Col.* Fredk. St. Leger, *late R. Fus.*, *ret.* '92, *l.c.* '92, *b.* '50.
rn. ,, *Com.* Henry Loftus, *Pembroke* (Chatham), *c.* '95, EGYPT '82, *prom.*, ○, ✠, BRASS RIVER '95, ○!.
rn. ,, *Com.* John F., *ret.*, *c.* '57, W. AFRICA '44, *desp.*, *prom.*, BALTIC '54-5, ○.
,, *Capt.* Ponsonby J. L., *S. Staff. R.*, *Adjt. 3rd R. Innis. Fus.* '95 (Enniskillen), *c.* '89, *b.* '58.
,, *Capt.* Robt. Loftus, I.S.C., *25th Punj. Inf.* '87 (Rawal Pindi), *c.* '96, *b.* '65.
rn. ,, *Insp. Mach.* Wm., *ret. i.m.* '88.
Touch, *Gen.* John Gray, I.S.C. (*Unemp. Sup. List*), *v.s.l.* '82, *g.* '94, *b.* '23, BURMA '52-3, ○!.
Toulson, Parker-, *Lt.* Clement, *4th (R.I.) D.G.* '93 (Rawal Pindi), *l.* '92, *b.* '67.
Tovey, *2nd Lt.* G. Strangways, R.A., *No.* 65 *Batt.* (Woolwich), '96, *b.* '75.
Tower, *Maj.-Gen. & Hon. Lt.-Gen.* Conyers, C.B., *Col. 3rd (P. of W.) D.G.* '91 (Thornfield, Rugby), *h.l.g.* '83, *b.* '26, CRIMEA '54-5, *desp.*, ○‖, ℗, ABYSSINIA '68, *desp.*, ○, C.B.
rn. ,, *Com.* Cyril E., *Northumberland* (Chatham), *c.* '97, EGYPT '82, ○, ✠, SUAKIN '84-5, ○!.
,, *Maj.* Geo. A., R.E., *Mil. Works Dept., Bengal* (Jubbulpore), *m.* '93, *b.* '55, NILE EXP. '84-5, ○!, ✠.
,, *Capt.* Wm. M., *3rd Hrs.* (Lucknow), *c.* '98, *b.* '69.
rn. **Towers,** *Capt.* Robt., *ret. c.* '95.
Townend, *Rev.* Alfred J., B.A., *chapl. 1st cl.* '90 (Royal Military College), *b.* '39.
rn. **Townesend,** *Fl. Paym.* Geo. B., *f.p.* '97.
Townley, *Lt.-Col.* Chas. R., *commg. 2nd Suff. R.* (Rangoon), *l.c.* '97, *b.* '49, AFGHAN '79-80, ○.
,, *Hon. Col.* Dawson, *late 75th Foot*, *ret. h.c.* '81, *capt.* '59, *b.* '34.
Townsend, *Maj.* Chas. C., R.A., *Supt. Gun-Carriage Fact.* '93 (Madras), *m.* '95, *b.* 58.
,, *Col.* Christopher William, *late R.A.*, *ret.* '91, *c.* '90, *b.* '40.

Digitized by Google

Townsend, *Lt.* Cuthbert H., *Adjt. 2nd E. Surr. R.* '96 (Woking), *l.* '94, *b.* '72.
rn. ,, *Lt.* Cyril S., *Abyssinia* (E. Indies), *l.* '96.
,, *Col.* Edmond, M.D., C.B., *R.A.M.C., Prin. Med. Offr. Sirhind Dist.* (Umballa), *c.* '97, *b.* '45, ABYSSINIA '67-8, PERAK EXP. '75-6 (severely wounded), ○!, ZULU WAR '79, *desp.*, ○!, EGYPT '82, ○!, ✠, BURMA '85-6, ○!, ASHANTI '95-6, *hon. men.*, ✠, N.W. FRONTIER '97-8, *desp.*, ○!, C.B.
rn. ,, *Staff Surg.* Edwd. B., *Black Prince* (Queenstown), *s.s.* '96.
,, *Capt.* Edwd. Copleston, I.S.C., *Super. List* '97, *Civ. Dept. Burma* '87, *actg. Dep. Commissr.* (Myitkyina), *c.* '94, *b.* '64.
,, *Lt.* Edwd. N., *1st W. Rid. R.* (Dover), *l.* '98, *b.* '72.
rn. ,, *Surg.* Hy. W. W., B.A., *Vivid* (Devonport), *s.* '97.
rn. ,, *Lt.* John W. E., *Tartar* (Cape), *l.* '98.
rn. ,, *Mid.* Richd. H. D., *m.* '96.
,, *Lt.* Robt. E. L., *1st Worc. R.* (Plymouth), *l.* '97, *b.* '74.
,, *Maj.* Samuel, M.D., *R.A.M.C.* (Queenstown), *m.* '93, *b.* '57.
,, *Lt.* Samuel C. C., R.A., *Chief Ordn. Offr. Mauritius* (Port Louis), *l.* '93, *b.* '70, S. AFRICA '96, *desp.*
rn. ,, *Vice-Adm.* Samuel Philip, *ret. list* '83, *v.a.* '91, BLACK SEA '54. CRIMEA '45-5 (with Naval Brigade), SEA OF AZOFF '55-6, *desps.* (three times), ○||, ℗, *5th cl.* Medj.
,, *Surg.-Gen.* Stephen Chapman, C.B., *late I.M.S., ret.* '83, *s.g.* '83, *b.* '26 (4, Baring Crescent, Exeter), BURMA '52-3, ○, AFGHAN '78-80 (severely wounded), *desp.*, ○, C.B.
rn. ,, *Engr.* Walter E., *Pigmy* (China), *e.* '96.

Townshend, *Lt.-Col.* (*brev.*) Chas. Vere Ferrers, C.B., I.S.C. (Nav. & Mil. Club), *b.l.c.* '96, *b.* '61, SOUDAN '84-5, *desp.*, ○||, ✠, HUNZA-NAGAR, '91-2, *desp.*, ○!, CHITRAL '95, *desp.*, *brev.-maj.*, ○!, C.B., DONGOLA EXP. '96, *desp.*, *b.l.c.*, NILE EXP. '98, *desp.*, ||.
,, *Maj.* Ernest, R.E., *Gosport Sub-District* (Gosport), *m.* '97, *b.* '60.
,, *Col.* Fredk. Trench, *late 2nd L.G., ret.* '93, *c.* '86, *b.* '38, EGYPT '82 (wounded), *brev. lt.-col.*, ○, ✠, *4th cl.* Osm.
,, *Maj.* Geo. Robt., R.A., *p.a.c., late Prof. Arty. Coll., now commg. No.* 3 *Co.* (Rangoon), *m.* '91, *b.* '46.
,, *Hon. Lt.-Col.* Gerald Paul, *late Linc. R., ret. h.l.c.* '81, *m.* '81, *b.* '43.

Towse, *Capt.* Ernest B., *1st Gord. Highrs.* (Edinburgh), *c.* '96, *b.* '64.

Towsey, *Capt.* Fras. W., *W. Yorks. R., Adjt. 2nd Prov. Batt.* '98 (Shornecliffe), *c.* '92, *b.* '64, LUSHAI EXP. '92, ASHANTEE '95-6, ✠.

Tozer, *Capt.* Arth. G. M., *late North'd Fus., now 1st W.I.R.* '98 (Sierra Leone), *c.* '97, *b.* '62.

Tracey, *Maj.* Arth., R.A., *No.* 28 *Co.* (Bombay), *m.* '92, *b.* '56.
rn. ,, *Adm.* Sir Richard Edward, K.C.B., *Presdt. Roy. Nav. Coll.* '97 (Greenwich), *a.* '98, *b.* '37, BALTIC '54, ○, JAPAN '63-4 (wounded), *desp.*, *prom. A.D.C.* '85-7, K.C.B. '98.
,, *Maj.* Leigh, *late A.S.C., ret.* '90, *m.* '86, *b.* '53.
rn. ,, *Capt.* Stopford C., *ret. c.* '84, BALTIC '54-5, ○, CHINA 57, ○!.

Tracy, *Capt.* Wm. M., *R.W. Surr. R., Ordn. Off. 4th cl.* (Burscough), *c.* '91, *b.* '62, BURMA '86 8, ○||.
,, *Maj.* Michael, *late Coast Brigade R.A., ret.* '89, *m.* '87.
,, **Hanbury-,** *Lt.* Hon. Algernon H. C., *R.H.G., Civ. Empt.* '97 (British E. Africa), *l.* '94, *b.* '71.
,, **Hanbury-,** *Lt.* Eric T. H., *3rd Cold. Gds.* (Wellington Barracks), *l.* '97, *b.* '71.

Trafford, *Maj.* Lionel James, *late R. Sussex R., ret.* '91, *m.* '85, *b.* '55, EGYPT '82, ○, ✠, NILE EXP. '84-5, *desp.* ||, *brev.-maj.*

Traherne, *Capt.* Geo. G., R.A., *Instr. Sch. of Gun.* '98 (Devonport), *c.* '97, *b.* '67, *2nd* MIRANZAI EXP. '91.

Traill, *Hon. Maj.-Gen.* Geo. Balfour, *late R.* (*Beng.*) *A.*), *ret. h.m.g.* '87, *l.c.* '78, *b.* '33, MUTINY '57-8 (Relief of Lucknow, etc.), *desps.*, ○||.
,, *Capt.* John M., *2nd Bedf. R.* (Dublin) *c.* '96, *b.* '65, ISAZAI EXP. '92.
rn. ,, *Fl.-Engr.* Thomas W., *ret. list* '90, *f.e.* '86.
,, *Lt.* Wm. H., *2nd E. Lanc. R.* (Ranikhet), *l.* '95, *b.* '71.
,, *Lt.* Wm. S., R.E., *Madr. S. & M.* (Bangalore, *on leave*), *l.* '93, *b.* '68, WAZIRISTAN EXP. '94-5.

Travers, *2nd Lt.* Arth. Hope, *3rd Gren. Gds.* (Chelsea) '98, *b.* '75.
,, *Col.* Eaton Aylmer, I.S.C., *Comdt. 1st Batt. 2nd Gurkhas* '97 (Dehra Dun), *c* '98. *b.* '57, AFGHAN '78-80, ○||, ✠, SIKKIM '88, ○!, *desp.*, *brev. maj.*, MANIPUR '91, |, DONGOLA '96, ○, *brev. lt.-col.*, N.W. FRONTIER '97-8, *desps.*, ○||, TIRAH '97-8, *desps.* (thrice), |, *brev.-col.*
rn. ,, *Lt.* Fras. E., *Redbreast* (East Indies), *l.* '86, EGYPT '82, ○, ✠.
,, *Col.* Fredk. John, *late h.p. R.A., ret.* '65.
,, *Capt.* Geo. A., R.E., *Bridg. Batt.* (Aldershot), *c.* '95, *b.* '67, MIRANZAI EXP. '91, ○!, WAZIRISTAN '94-5, *desp.*
,, *Hon.-Col.* Henry Fane, *late Commy.-Gen. Ordn. Dept., ret.* '87, *h.c.* '87.
,, *2nd Lt.* Hugh M., *1st Leic. R.* (Natal), '96, *b.* '73.
,, *Lt.* Hugh P., *5th D.G.* (Meerut), *l.* '95, *b.* '71.
rm. ,, *Col.* James Conway, *late Paymr. R.M.L.I., ret. h.c.* '86, *b.* '31, BALTIC '54-5, ○, CHINA '57-8, ○!.
,, *Col.* Jno., *late h.p. R.A., ret.* '62.
,, *Capt.* Jonas H. du B., *2nd S. Wales Bord.* (Pembroke Dock), *c.* '89, *b.* '61, BURMA '87-9, ○!.
,, *Capt.* Joseph O., *1st Devon. R.* (Jullundur), *c.* '95, *b.* '67, BURMA '91-2, ○!.
,, *Hon. Lt.-Col.* Julius Brockman, *late Staff Paym. A.P.D., ret.* '81, *h.l.c.* '81, CRIMEA '55 (Sebastopol), *desp.*, ○!, ℗.
,, *Lt.* Robt. Eaton, I.S.C., *Actg Adjt.* (2) *4th Gurkhas* (Bakloh), *l.* '91, *b.* '69, CHITRAL '95, ○!, N.W. FRONTIER '97-8, ○.
rn. ,, *Com.* Robt. H. *Edgar* (part. serv.), *c.* '95, E. AFRICA '80, *prom.*
rn. ,, *Lt.* Robt. W. F., *Proserpine* (N. America), *l.* '94.
,, **Clarke,** *Lt.-Col.* Sir Guy Francis, Bt., *late R. Ir. Rif., ret.* '88, *l.c.* '88, *b.* '42 (25, Brechin Place, S.W.).
rn. **Travis,** *Engr.* Albert E., *Diadem* (Channel), *e.* '92.

Treanor, *2nd Lt.* Thos. S., *1st R.W. Kent R.* (Dum Dum) '98 (*from the 3rd batt.*)

Treby, **Phillipps-,** *Hon. Maj.-Gen.* Paul Winsloe, *late R.A., ret.* '79, *h.m.g.* '79.

Digitized by Google

Tredennick, *Hon. Maj.-Gen.* Jas. Richd. Knox, *late Midd'x R., ret. h.m.g.* '86, *l.c.* '80, *b.* '43, N. ZEALAND '65-6, ○, ZULU WAR '79, *desp.*, ○!.

Tredgold, *Capt.* John A. T., *No.* 16 *Co. A.S.C.* (Aldershot), *c.* '96, *b.* '68.

,, *Capt.* Wm. Lancelot, *W.I.R., Ord. Offr. 4th cl. Depôt Co. A. Ord. Corps* '96 (Woolwich), *c.* '94, *b.* '62, TAMBAKU EXP. '92, *desp.*

Treeby, *Maj.* Henry P., *E. Surr. R., late Adjt. 4th Vol. Batt.* '92-98, *m.* '96, *b.* '58.

Treeve, *Lt.-Col.* Hy. Richd., *late Border R., ret.* '90, *l.c.* '90, *b.* '40, MUTINY '58, ○, CHINA '60, ○||.

Treffry, *Hon. Col.* Frederic, *Ch. Paym., Egypt* '90 (Cairo), *h.c.* '90, *b.* '44.

Trefusis, *Capt.* Hon. Henry Walter, *Sc. Gds., A.D.C. to Maj. Gascoigne* '98 (Hong Kong), *c.* '98, *b.* '64.

,, *2nd Lt.* Hon. Walter Alexander, *2nd Sc. Gds.* (Windsor) '98, *b.* '79.

Tregear, *Lt.* Fredk. Chas., I.S.C., *8th Beng. Inf.* (Dorunda), *l.* '93, *b.* '71, W. AFRICA '92, W. COAST AFRICA, '94.

,, *Lt.* Vincent Fras. Wm., I.S.C., *5th Hyderabad Inf.* (Bolarum), *l.* '92, *b.* '70.

,, *Maj.-Gen.* Vincent Wm., C.B., *Beng. Inf., m.g.* '97, *b.* 42 (res. out of India), AFGHAN '79-80, ○, LUSHAI '89, *commg. force*, mentioned by Govt., CHIN-LUSHAI '89-90, mentioned by Govt., *desp.*, ○!, C.B.

rn. **Tregenna,** *Engr.* Hy. E., *Scylla* (Mediterranean), *c.* '93.

rn. **Treglohan,** *Asst. Paym.* Fredk., *Hearty* (Fishery Duties), *a.p.* '86, EGYPT '82, ○, ✠.

rn. **Trehearne,** *Rev.* Geo. H., B.A., *Trafalgar* (Portsmouth), *chapl.* '78.

rn. **Treherne,** *Com.* Cecil G., *Crane* (Portsmouth), *c.* '97, HUASCAR '77, EGYPT '82, ○, ○.

,, *Maj.* Fras. Harper, F.R.C.S.Ed., *R.A.M.C.* (Brighton), *m.* '94, *b.* '58, EGYPT '84, *desp.*, ○!, ✠, SOUDAN '85, ||.

rn. **Trelawny,** *Mid.* Clarence W. E., *Empress of India* (Mediterranean), *m.* '97.

,, **Jago-,** *Hon. Maj.-Gen.* John, *late High. L.I., ret.* '85, *h.m.g.* 85, *b.* '26, EGYPT '82, ○, ✠.

Tremaine, *Capt.* Richd., R.A., *No.* 13 *Batt.* (Natal), *c.* '89, *b.* '60.

rn. **Tremayne,** *Lt.* Arthur H., *Revenge* (Mediterranean), *l.* '90.

,, *Capt.* Hy. A., *1st D. of Corn. L.I.* (Lucknow), *c.* '97, *b.* '66.

,, *Capt.* Jno. Hearle, *Adjt. 13th Hrs.* '97 (Aldershot), *c.* '96, *b.* '65.

Tremlett, *Hon. Col.* Edmund John, *late R.A., ret. h.c.* '82, *l.c.* '79, *b.* '37, ZULU WAR '79 (Ulundi) *desp.* (*twice*), *brev. lt.-col.*, ○!.

Trench, *Col.* Chas., *late* R.A., *Dir. Arty. Coll.* '90 (Woolwich), *c.* '85, *b.* '39.

,, *Lt.-Col.* Fredk. Amelius Le Poer, *A.S.C.* (York), *l.c.* '95, *b.* '57.

,, *Maj.* Fredc. J. A., *p.s.c.*, R.A., *late D.A.A.G. Roy. Arty., Ireland m.* '93, *b.* '57, ZULU WAR '79, *desp.*, ○!.

,, *Hon. Maj.-Gen.* Henry Le Poer, *late Beng. S.C., ret.* '75, *h.m.g.* '75, *l.c.* '66.

,, *Lt.-Col.* (*brev.-col.*) Hy. W., *commg. 1st Leins. R.* '94 (Halifax, N.S.), *l.c.* '93, *b.* '45.

,, *Maj.* Stewart J., *2nd commg. 2nd W. Rid. R.* '98, *late Dist. Insp. of Musketry, Ireland* (Bangalore), *m.* '90, *b.* '55.

Trench, Chenevix-, *Capt.* Geo. Fredk., I.S.C., *polit. empl. India* '88, *Assist. Res.* (Kashmir), *c.* '90, *b.* '59.

,, **Chevenix-,** *Lt.* Richard H., I.S.C., *l.* '98, *b.* '76.

,, *Hon. Col.* Hon. William Le Poer, *late R.E., ret. h.c.* '79, *lt.-col.* '79, *b.* '37, CHINA '57-8, *desp.*, ○!.

,, **Le Poer-,** *Maj.* Hon. Frederick, *late 40th Foot, ret.* '65, *m.* '64, *b.* '36 (Earlie Bank, Craigie, N.B.), MUTINY '57-8 (*with 52nd*), ○!, NEW ZEALAND '63-5, *desp.*, *brev. maj.*, ○.

Trenchard, *Lt.* Hugh M., *1st R. Sc. Fus.* (Landi Kotal), *l.* '96, *b.* '73.

Trent, *Capt.* Francis H., *1st E. Lanc. R.* (Portsmouth), *c.* '92, *b.* '65, CHITRAL '95, ○!.

,, *Lt.* Geo. A., *1st North'n R.* (Fyzabad), *l.* '92, *b.* '70.

Trethewy, *Capt.* Thos. L., *1st D. of Corn. L.I.* (Lucknow), *c.* '98, *b.* '67.

Trethewy, *Capt.* Walter H., *Hamps. R., Adjt. 2nd V.B.* '96 (Southampton), *c.* '92, *b.* '65, BURMA '86-7, ○!, *desp.*

Trevelyan, *Hon. Maj.* Herbert, *late R. Innis. Fus., ret. h.m.* 87, *capt.* '81, *b.* '47.

,, *Hon. Lt.-Col.* Walter Raleigh, *late Bomb. S.C., ret. h.l.c.* '83, *m.* '77.

,, *Hon. Capt.* Willoughby Fenwick, *Paym.* (Hong Kong), *h.c.* '94, *b.* '56.

Trevor, *Lt.-Col.* Rt. Hon. Lord, *late 1st L.G., ret.* '95, *l.c.* '94, *b.* '52 (Brynkinalt, Chirk, Denbighshire).

,, *Lt.* Arth. P., I.S.C., *Bomb. Inf., Civ. Emp.* '58, *Asst.-Commr.* (Jullundur), *l.* '94, *b.* '72.

,, *Col.* Edward Walter, I.S.C. (*Unemp. Sup. List*), *u.s.l.* '95, *c.* '85, *b.* '38, AFGHAN '79-80 (*Gen. Transpt. Offr. Khyber, and Director of Transpt. Kurram Fce.*), ○.

,, *Hon. Maj.-Gen.* Fras. Chas., *late R. (Madr.) A., ret. h.m.g.* '80, *l.c.* '72, *b.* '32.

,, *Hon. Col.* Fras. Randolph, *late Madr. S.C., ret. h.c.* '85, *l.c.* '83.

,, *Lt.-Col.* Fras. W., M.B., *R.A.M.C.* (Bombay), *l.c.* '97, *b.* '51, AFGHAN WAR '78-80, ○||, ✠, NILE EXP. '84-5, ○!, ✠.

,, *Col.* George Herbert, C.S.I., I.S.C. (*Unemp. Sup. List*), *late Agent-Gen. to Gov.-Gen. in Rajputana, & Ch. Commsr. Ajmere-Merwara, u.s.l.* '97, *c.* '88, *b.* '40 (U.S. Club), C.S.I. '91.

,, *Capt.* Harry, I.S.C., *15th Sikh Inf.* '84 (Ferozepore), *c* '92, *b.* 61, SOUDAN '85, ○!, ✠, BURMA '87, ○!; *R. Hum. Soc.* '87, ○.

,, *Capt.* Herbt. B. C., *W. Yorks. R., Adjt. 3rd Battn.* '96 (York), *c.* '92, *b.* '64.

,, *Lt.* Herbt. E., *1st Yorks. L.I.* (Pontefract), *l.* '94, *b.* '71.

,, *Maj.* Hy. Octavius, *R.A.M.C.* (Canterbury), *m.* '94, *b.* '59, BURMA '85-7, ○!.

,, *Col.* Salusbury Thomas, *late R. (Beng.) E., ret.* '89, *c.* '81, *b.* '34.

,, *Lt.* Wm. H., *1st E. Kent* (Kamptee), *l.* '94, *b.* '72, CHITRAL '95, ○!.

,, *Col. & Hon. Maj.-Gen.* Wm. Spottiswoode, V.C., *late R. (Beng.) E.* (58, Victoria St., S.W.), *m.g.* '97, *b.* '31, *ret.* '87, BURMA '52-3 (severely wounded), *desp.*, ○!, BHUTAN '65 (wounded), *desp.*, ○!, *brev. maj.*, V.C.

rm. **Trew,** *2nd Lt.* Edwd. F., *2nd l.* '98.

rn. ,, *Fl.-Paym.* Wm., *Australia* (Southampton), *f.p.* '92, ZULU WAR '77-9, ○, EGYPT '82, ○, ✠, ZANZIBAR '96, BENIN '97, *desp.*, ○!.

Digitized by Google

rn. **Trewby,** *Lt.*Geo., *Britannia* (Dartmouth), *l.* '95.
Trewman, *Maj.* Geo. T., M.B., *R.A.M.C., Senr. Med. Offr.* (Muttra), *m.* '93, *b.* '55, SOUDAN '85, ○|, ✡.
Tribe, *Capt.* Cecil W., *Leins. R., Chief Ord. Offr.* '98 (Curragh), *c.* '87, *b.* '59.
,, *Capt.* Chas Walter, I.S.C., *Staff Offr. to Malakand Force* '98 (Dargai), *c.* '98, *b.* '68, N.W. FRONTIER '97-8.
rn. **Tricker,** *Insp. Mach.* Elijah, *ret. i.m.* '98.
rn. **Triggs,** *Lt.* Fredk. W., *l.* '98.
rn. ,, *Staff Surg.* John B. B., M.B., *Alexandra* (Portland), *s.s.* '89, ZULU WAR '79, ○, VENEZUELA REV. '91-2, ○.
rn. ,, *Com.* Tom B., *Coast Gd., Alexandra* (Portland), *c.* '91, NIGER EXP. '76, *prom.*, SOUDAN '84-5, ○, ✡.
Trim, *Capt.* Robt. Wm., *Wilts. R., Ord. Offr. 4th cl.* '96 (Devonport), *c.* '93, *b.* '62.
rn. **Trimble,** *Dep.-Insp.-Gen.* James, *ret.* '93, *d.i.g.h.* '93, SOUDAN '84, *desp.*, ○, ✡.
Trimby, *Hon. Lt.* Thos., *Qr.-Mr. 2nd R. Muns. Fus.* (Dinapore), *h.l.* '94, *b.* '55, BURMA '85-9, ○||.
rn. **Trimmer,** *Sub-Lt.* (*actg.*) Philip H., *R. N. Coll.* (Greenwich), *s.l.* '98.
Trimnell, *Lt.* Wm. Duncan C., R.A., *No.* 40 *Co.* (Golden Hill, I.W.), *l.* '97, *b.* '74.
Tringham, *Lt.* Archd. M., *1st R. W. Surr. R.* (Thobba, Punjab), *l.* '96, *b.* '69.
Tripe, *Maj.-Gen.* Linnæus, *late Madr. Inf., ret. m.g.* '75.
Tripp, *Capt.* Arth. W. H., *L'pool R., Adjt. 3rd Battn.* '93 (Warrington), *c.* '88, *b.* '61, BURMA 85-7, ○|.
,, *Sist.* D. D., *A.N.S.* (Rochester Row, S.W.), '94.
Triscott, *Maj.* Chas. P., D.S.O., R.A., *D.A.A.G. Poona Dist.* '97 (Poona), *m.* '94, *b.* '57, AFGHAN WAR '79-80, ○|, ✡, BURMA '85-7, *desp.*, D.S.O. '88.
,, *Hon. Lt.-Col.* John Henry Rolt, *late Asst. Commy-Gen. Ord. Dept., ret.* '91, *h.l.c.* '85.
rm. ,, *Col.* Wm. Rolt, *late R.M.L.I., ret.* '92, *c.* '90, *b.* '41.
Tristram, *Lt.* Chas. Edwd., I.S.C., *29th Madr. Inf., act. Wing Offr. Erinpura Irregrs., Stn. Staff Offr.* '97 (Erinpura), *l.* '92, *b.* '68.
,, *Capt.* Lancelot S. B., *1st Welsh R.* (Aldershot), *c.* '88, *b.* '57.
,, *Lt.* Miles H., *12th Lrs.* (Aldershot), *l.* '92, *b.* '70.
Tritton, *Capt.* Chas., I.S.C., *Wg. Comdr. 25th Bomb. Inf.* '97 (Bombay), *c.* '91, *b.* '58, BURMA '87-9, ○.
,, *Lt.* Oswald, R.A., *No.* 21 *Co.* (Sheerness), *l.* '98, *b.* '75.
rn. **Trivess,** *Fl.-Engr.* George, *ret. list* '70, *f.c.* '86, Greenwich Hosp. pension '93.
Trollope, *Capt.* Arth. G., *1st E. Kent* (Kamptee), *c.* '97, *b.* '66.
,, *Maj.* Francis Charles, *late G. Gds., ret.* '94, *m.* '94, *b.* '57, BECHUANALAND '84-5, ○|.
rm. **Trotman,** *Capt.* Chas. N., *c.* '92, *b.* '64, SOUDAN '84-5, ○||, ✡.
,, *Hon. Col.* George Hewitt, *late K.R.R.C., ret. h.c.* '87, *l.c.* '84, AFGHAN '78-80, ○|.
rma.,, *Lt.* Nathaniel F., *l.* '96, *b.* '77.
,, *Hon. Maj.* Wm. Mends Forte, *Paym.* '85 (Beverley), *h.m.* '95, *b.* '48.
Trotter, *Lt.* Algernon R., *2nd L.G.* '95, *Extra A.D.C. to Gen. Sir Redvers Buller* '98 (Aldershot), *l.* '93, *b.* '70.
Trotter, *Lt.* Edwd. H., *1st Gren. Gds.* (Wellington Barracks), *l.* '97, *b.* '72.
,, *Lt.* Everard G. S., I.S.C., *2nd Bomb. Inf.* '98 (Poona), *l.* '98, *b.* '73.
,, *Lt.* Gerald F., *3rd Gren. Gds.* (Chelsea), *l.* '97, *b.* '71.
,, *2nd Lt.* G. R. A. J., *2nd W. Rid. R.* (Bangalore) '98, *b.* '
,, *Lt.-Col.* Henry, C.B., *late R.* (*Beng.*) *E., ret.* '90, *l.c.* '87, *b.* '41, (*Residence*, Galatz, Roumania), RUSSO-TURKISH WAR '77-8 (*Mil. Attaché Turkish Hogra*), *brev.-maj.* ⓡ, *late* Consul-Gen. Roumania, &c., C.B. (*civ.*) '80.
,, *Maj.-Gen.* Henry, *Gren. Gds., commg. Home Distr.* '97 (Horse Guards), *m.g.* '95, *b.* '44.
,, *Lt.-Col.* Jas. Keith, C.M.G., R.A., *p.s.c., commg. R.A.* (Cape), *l.c.* '91, *b.* '49, BECHUANALAND '84-5.
,, *Hon. Lt.-Col.* John Mowbray, *late Bengal S.C., ret. h.l.c.* '84, *capt.* '69, MAHSOOD WUZEEREE '81, *desp.*
,, *Surg.-Maj.* Jno. Wm., *late Med. Dept., ret.* '77, *s.m.* '74.
,, *Col.* Phillip Durham (*A. & S. Highrs.*), *commg. 91st Regtl. Distr.* '98, *Stirling* (Ettrick Bank, Selkirk), *c.* '89, *b.* '44, SOUDAN EXP. '84-5, commandant of Dal and Kajbar, lines of communication, *desp.*, ○|, ✡, *3rd cl.* Medj., *brev. lt.-col.*
,, *Lt.-Col.* Robt. Fras., I.S.C., *2nd commg. 17th Beng. Cav.* (Meean Meer), *l.c.* '95, *b.* '49, JOWAKI '77-8, ○, AFGHAN '79-80, ○|.
rma.,, *Maj.* Warren F., *Impérieuse* (Pacific), *m.* '96, *b.* '58, EGYPT '82, ○|, ✡.
,, *Capt.* Wm. John, *R.A.M.C.* (Bengal), *c.* '86, *b.* '59, ISAZAI EXP. '92.
rn. **Troubridge,** *Com.* Ernest C. T., *Revenge* (Mediterranean), *c.* '95, *R. Hum. Soc.* '83, ○.
Troughton, *Capt.* Cecil C. W., *4th N. Staff. R., Sierra Leone Frontier Police* '94 (Sierra Leone), *c.* '93.
rma. **Troup,** *2nd Lt.* Arth. G., *2nd l.* '96, *b.* '79.
rn. ,, *Mid.* James A. G., *Mars* (Channel), *m.* '98.
,, *Hon.-Maj.* William Bedford, *late R.* (*Beng.*) *A., ret. h.m.* '78, *capt.* '68.
rn. **Trousdale,** *Lt.* Chas. W., *R.N. Coll.* (Greenwich), *l.* '96.
,, *2nd Lt.* Robt. C., *1st S. Lanc. R.* (Kamptee), '97, *b.* '76.
rn. ,, **Trousdell,** *Fl.-Surg.* Alexr. B., M.D., *ret.* '90, *f.s.* '90.
Trower, *Maj.* Courtenay V., *2nd commg. 1st S. Wales Bord.* '97 (Chakrata), *m.* '92, *b.* '56, S. AFRICA '77-8-9, ○|.
,, *Lt.-Col.* Fras. Edwd., *late Derby R., ret.* '92, *l.c.* '85, *b.* '52.
rn. **Trubshaw,** *Insp.-Mach.* Richd. Hartley, *ret.* '92, *i.m.* '89, SUAKIN '84-5, ○, ✡.
Truell, *2nd Lt.* Edmd. G. S., *3rd R. Warw. R.* (Malta), '98.
,, *Hon. Maj.-Gen.* Robert Holt, C.B., *late Shrops. L. I., ret. h.m.g.* '86, *l.c.* 81, *b.* '37 (Onslow, Wimborne, Dorset), MUTINY '57-8 (relief of Lucknow, Cawnpore, siege & capture of Lucknow, &c.), *desp.* ○||, EGYPT '82, ○, ✡, SUAKIN '85 (*commg. 1st Shrops. L.I.*), *desp.*, *prom. col.*, |, C.B.
Trueman, *Lt.* C. Fitzgerald H., *2nd Manch. R.* (Manchester), *l.* '98, *b.* '77.
,, *Col.* Thomas, *late Bomb. S.C., ret.* '88, *c.* '86, MUTINY '57-9 (16 engagements), *desp.* ○|.

Digitized by Google

Truman, *Maj.-Gen.* Wm. Robinson, *Insp.-Gen. of Remounts* '98 (27, Parliament St., S.W.), *c.* '87, *b.* '41.
rn. **Truscott,** *Lt.* Arth., *Arrogant* (Channel), *l.* '95.
rn. ,, *Staff Paym.* Edwd. H., *Flora* (S.E. America), *s.p.* '93.
,, *Lt.* John James, R.A., *Insp. of Ord. Mach.*, *l.* '93, *b.* '65.
Trusler, *Hon. Capt. & Rj.-Mr.* James, R.A., *Staff, Fld. Art., India* (Bangalore), *h.c.* '98, *b.* '55.
Trydell, *Vet.-Lt.* A. Stuart, *A.V.D., Supt. Civ. Vet. Dept. North Punjaub* (Rawal Pindi), *v.l.* '91, *b.* '63.
,, *Capt.* Botet, I.S.C., *10th Madr. Inf.* '90 (Maymyo), *c.* '96, *b.* '64, BURMA '88-91, ○।.
,, *Hon. Lt.-Col.* Jno. Fredk., *late 51st Foot, ret. h.l.c.* '78, *capt.* '58, *b.* '28, MUTINY '57-8, ○.
rn. **Trye,** *Lt.* John H., *Excellent* (Portsmouth), *l.* '95.
Tryon, *Lt.* Geo. C., *3rd Gren. Gds.* (Chelsea), *l.* '94, *b.* '71.
rn. **Trythall,** *Surg.* Wm. R., *Daphne* (China), *s.* '95.
rn. **Tuck,** *Surg.* Ernest S., *Esk* (Hong Kong), *s.* '95.
,, *Hon. Col.* John Johnson, *late Ch. Paym. A.P.D., ret.* '97, *ch. paym.* '91, *b.* '46.
rn. ,, *Paym.* Oliver F., *Pelican* (N. America), *p.* '95, EGYPT '82, ○।, ✠.
Tucker, *Hon. Lt. & Qr.-Mr.* Albert N., R.E. (Cairo), *l.* '95, *b.* '55.
,, *Capt.* Anthony E. R., *Ches. R., Adjt. 3rd Vol. Batt.* '96 (Knutsford), *c.* '91, *b.* '63.
,, *Lt.* Aubrey C., *Durh. L.I., Wing Offr., N.C.P.'s Forces* '97 (Niger Coast Protectorate), *l.* '93, *b.* '70.
,, *Col.* Aubrey Harvey, C.B., *late Regtl. Dist., ret.* '88, *c.* '83, *b.* '33, CRIMEA '54-5 (Alma, Inkerman, Balaklava, Sebastopol), *desp.* ○।।।, ⓣ, *Kt.* Leg. Hon., N. ZEALAND '64-6, ○.
rm. ,, *Hon. Lt.* Benjamin, *Qr.-Mr., R.M.* (Portsmouth), *h.l.* '95, *b.* '47.
,, *Maj-Gen.* Charles, C.B., *1st cl. Dist. Commander, India* '95 (Secunderabad), *m.g.* '93, *b.* '38, BHOOTAN EXP. '65-6, ○।, S. AFRICA '78-9, *desp.*, ○।, C.B.
,, *Lt.* E. F. G., *I.M.S.* '98.
,, *Hon. Capt.* Geo., R.E., *Qr.-Mr. Roy. Monm. Mil. Eng.* '86 (Monmouth), *c.* '96, *b.* '48.
rn. ,, *Asst. Engr.* Joseph N., *Katoomba* (Australasia), *a.c.* '96.
,, *Col.* Louis Hy. Emile, C.I.E., *Beng. Inf. Insp.-Gen. of Police, Punjaub* (Murree), *c.* '90, *b.* '43, N.W. FRONTIER '63, *desp.*, ○।, JOWAKI '77-8, *desp.*, ।, AFGHAN '78-80, *desp.*, ○।।.
,, *Surg.-Maj.* Thomas John, *late Med. Dept., ret.* '77, *s.m.* '69.
,, *2nd Lt.* Tudor Hy. St. Geo. (*unattached list*), I.S.C. '97, *b.* '78.
rn. ,, *Rev.* Walter L., M.A. (Thorneyburn Rect., Northumberland), *ret.* '86, *chapl.* '71, *nav. instr.* '66.
rma. ,, *Lt.-Col.* (*brev.-Col.*) W. Guise, C.B. (*tempy. half pay*), *b.c.* '95, *b.* '50, EGYPT '82-4, *desp.*, *brev.-maj.*, ○।, ✠, *4th cl.* Medj., SOUDAN '84, *desp.*, *prom. Maj.*, ।।, C.B. (*mil.*) '92.
Tuckett, *Hon. Maj.* Edward Grundie, *late Qr.-Mr. 2nd D.G., ret.* '81, *h.m.* '81, *b.* '27, MUTINY '57-9, ○।.

Tuckey, *Rev.* Jas. Grove White, M.A., *Chapl. 4th cl.* '95 (York), *b.* '65.
,, *Maj.* Thos. B. A., *R.A.M.C.* (Malta), '93, *b.* '58, EGYPT '82, ○, ✠, SOUDAN '84-5, ।, BURMA '86, ○।.
rn. **Tudor,** *Mid.* Edwd. O., *Royal Sovereign* (Mediterranean), *m.* '98.
,, *Capt.* Ernest A. T., R.E. (Perth), *c.* '92, *b.* '65.
rn. ,, *Com.* Fredk. C. T., *Hannibal* (Channel) *c.* '95.
,, *Lt.* Hy. H., R.A., *M Batt. R.H.A.* (Woolwich), *l.* '93, *b.* '71.
rn. ,, *Capt.* Hy. M. T., *Memb. of Ordn. Com.* '98, *c.* '95, *b.* '55.
,, *Lt.* Lechmere H., *2nd S. Wales Bord.* (Pembroke Dock), *l.* '98, *b.* '76.
rn. ,, *Capt.* Oswald P., *Melampus* (Kingstown), *c.* '88, *b.* '44.
Tudway, *Capt.* (*brev. Lt.-Col.*) Robert J., *Essex R.* (with Egyptian Army), *c.* '86, *b.* '59, NILE EXP. '84-5, ○।।, ✠, SOUDAN '88, *desp.*, ।, *4th cl.* Medj., DONGOLA '96, *desp.*, *brev. maj.*, NILE EXP. '97, *desp.*
Tuffnell, *Hon. Col.* Arthur, *late 60th Foot, ret. h.c.* '80, *maj.* '79, *b.* '34, ZULU WAR '79, *desp.*, *brev. lt.-col.*, ○।,
Tufnell, *Lt.* Arth. W., *2nd R. W. Surr. R.* (Aldershot), *l.* '96, *b.* '72.
rn. ,, *Com.* Carleton, *ret. c.* '78.
,, *Lt.-Col.* Edwd., *late R. Ir. Rif., Gent.-at-Arms* '94 (St. James's), NILE EXP. '84-5, ○।, ✠.
,, *Capt.* Geo. M., *1st Essex R.* (Warley), *c.* '98, *b.* '68.
,, *Maj.* Hugh R., *2nd Glouc. R.* (Bristol), *m.* '98, *b.* '57.
,, *Capt.* Lionel C. G., *E. Surr. R., Adjt. 3rd Worc. R.* '96 (Worcester), *c.* '95, *b.* '65.
rn. ,, *Com.* Lionel G., *c.* '95.
,, *Capt.* Nevill A. C. de H., *Essex R., Adjt. 2nd Vol. Battn.* '95 (Colchester), *c.* '95, *b.* '64.
,, *Maj.* Robt. Hutchinson Campbell, *late Beng. S.C., ret.* '94, *m.* '94, AFGHAN '78-80, ○.
Tugwell, *Capt.* Claude B. (*Dorset R.*), *Egypt. Constabulary* '92 (Cairo), *c.* '92, *b.* '63.
Tuite, *Maj.* Mark Antony, I.S.C., *2nd commg. 3rd Madr. Inf.* '98 (Secunderabad), *m.* '98, *b.* '57, AFGHAN '79-80, ○।.
Tuke, *Maj.* Geo. Jerry Arth., *R.A.M.C.* (Cape), *m.* '97, *b.* '59.
rn. ,, *Lt.* Godfrey, *Northampton* (Train. Ship), *l.* '93.
rn. ,, *Com.* John A., *Centurion* (China), *c.* '95, NIGER '79, *desp.*, EGYPT '82, ○, ✠.
,, *Maj.* Martin L., R.E. (Cork), *m.* '98, *b.* '60, EGYPT & SOUDAN '82-5, ○।।, ✠.
rn. ,, *Capt.* Stratford, *ret. c.* '83, BALTIC '54-5, ○, CHINA '60, *desp.* (twice), E. AFRICA.
Tull, *Hon. Lt. & Qr.-Mr.* Frank K., *A.S.C.* (Devonport), *h.l.* '98, *b.* 58.
Tullibardine, *Lt.* The Marquess of, D.S.O., *R.H.G.* (Hyde Park), *l.* '93, *b.* '71, OMDURMAN CAMPAIGN '98, ○, ✠.
Tulloch, *Hon. Maj.-Gen.* Alex. Bruce, C.B., C.M.G., *p.s.c., late Comdt. Local Forces, Victoria, ret.* '93, *h.m.g.* '94, *col.* '89, *b.* '38 (U.S. Club), CRIMEA '55-6, CHINA '59-60, ○।।, EGYPT '82 (*Mil. Staff Offr. to Adm. at Bombt. of Alexandria, & A.A.G. Intell. Dept. on land*), *desp.* (thrice), *brev. lt.-col.*, ○।।, ✠, C.B., *3rd cl.* Medj., C.M.G. '93.

Digitized by Google

Tulloch, *Hon. Maj.-Gen* Alfred, *late Beng. S.C., ret.* '82, *h.m.g.* '82, *lt.-col.* '74, MUTINY '57-8 (defence and siege of Lucknow), *desp.* (twice), ○‖, NAGAS '75-6, *desp.*

,, *Hon. Maj.-Gen.* Arthur, *late Beng. S.C., ret.* '85, *h.m.g.* '85, *lt.-col.* '79, N.W. FRONTIER '53-4 (Bori Afridis) '55 (Bussee Khels), ○|, MUTINY '57-8 (severely wounded at siege of Delhi), ○|, CHINA '62, ○, BHOOTAN '64-5, LOOSHAI '71-2, |, NAGAS '74, AFGHAN '78-9, *desp.*, ○.

,, *Lt.* Donald F., R.A., *No.* 2 *dep. Co.* (Seaforth Barracks, Liverpool), *l.* '92, *b.* '70.

,, *Maj.* Hector, C.B., *late R. (Madr.) E., m.* '72, *b.* '35, *h.p. Indian reynlus.* '73, *Ch. Engr.-Insp. Local Govt. Bd.* '88-98 (The Hollies, Bickley, Kent), C.B. (*civil*) '95.

,, *Lt.* Jas. B. G., 2*nd Yorks L. I.* (Mauritius), *l.* '92, *b.* '70.

,, *Lt.-Col.* James Murphy, *late Gurkha L.I., ret.* '88, *l.c.* '87, ABYSSINIA '68, ○, AFGHAN '79-80, ○|, ✠.

,, *Dep.-Surg.Gen.* John, M.D., *late A.M.S., ret.* '88, *d.s.g.* '83, MUTINY '57-8 (12 engagements), ○|.

,, *Capt.* John A. S., R.E., *commg.* B *Co. Madr. S. & M.* (Bangalore), *c.* '93, *b.* '65, BURMA '87-8, ○|.

,, *Gen.* John Samuel Drury, I.S.C. (*Unemp. Sup. List*), *u.s.l.* '81, *g.* '89, *b.* '15.

,, *Brev. Maj.* John Walter Graham, I.S.C., *Commdt.* 26*th Bomb. Inf.* '97 (Lorali), *b.m.* '98, *b.* '61, ZHOB FIELD FORCE '90, *desp.*, HAZARA EXP. '91, *desp.*, CHITRAL '95, *desp.*, E. AFRICA '96, ○, N.W. FRONTIER '97, *desp.*, *brev. maj.*

,, 2*nd Lt.* Richd. M. G., 2*nd R. W. Kent R.* (Chatham), '97, *b.* '78.

,, *Lt.* Tom G., R.A., *Asst. Insp. Roy. Arsenal,* '96 (Woolwich), *l.* '91, *b.* '68.

Tulloh, *Capt.* Geo. S., 1*st Glouc. R.* (Calcutta), *c.* '95, *b.* '66.

,, *Maj.* Henry Robt. David, *late Beng. Inf. ret.* '61, *m.* '61.

,, *Hon. Maj.-Gen.* John Stewart, C.B., *late R. (Beng.) A., ret.* '78, *h.m.g.* '78, *col.* '77. *b.* '43 (72, Onslow Gardens, S.W.), SUTLEJ '45-6, ○|, PUNJAB '48-9, ○‖, N.W. FRONTIER '63 (Umbeyla), *commg. R.A., desp., brev.-maj.*, ○|, C.B.

,, *Sist.* L. W., *A.N.S.* (Woolwich), '87.

,, *Capt.* Robt. H. W., *Yorks. L. I., Adjt.* 3*rd Battn.* '95 (Pontefract), *c.* '94, *b.* '65.

,, *Maj.* Thomas, *late Beng. Inf., ret.* '78, *m.* '78.

rn. **Tully,** *Staff-Com.*, Jas. E., *Elfin* (Portsmouth), *s.c.* '86, EGYPT '82, ○, ✠, BURMA '85-7, ○|.

rn. ,, *Com.* Jno. H., *ret. c.* '84, *staff com.* '72, CHINA '56, ○, Naval pension '97.

rn. **Tunnard,** *Com.* Wm. F., *Barrosa* (Cape), *c.* '93.

Tuohy, *Maj.* John Fras., M.D., *I.M.S.* (res. out of India), *m.* '91, *b.* '54, AFGHAN '80-1, ○.

rn. **Tupman,** *Capt.* Alex., *ret. c.* '86, CANTON '56, ○.

rm. ,, *Hon. Lt.-Col.* George Lyon, F.R.A.S., *late R.M.L.I.* (Harvard, U.S.A.), *ret. h.l.c.* '90, *maj.* '79, *b.* '37.

rm. ,, *Capt.* John A. (Portsmouth), *c.* '97, *b.* '68.

,, *Capt.* Kenneth L., 1*st L'pool R.* (Cape), *c.* '98, *b.* '69.

Tupper, *Col.* Basil de Beauvoir, *late R.A., ret.* '91, *c.* '90, *b.* '41.

Tupper, *Lt.-Gen.* Gaspard le Marchant, *Col.-Comdt. R.A.* '96 (24, Cornwall Gardens, W.), *l.g.* '87, *b.* 26, CRIMEA '54-5 (wounded at Inkerman), *desp.*, ○‖, ⓣ, ⓑ, 5*th cl.* Medj., *brev.-maj.*

,, *Col.* (*brev.*) Jasper Selwyn, *late Recruiting Staff Offr. Glasgow Dist., ret.* '97, *c.* '97, *b.* 43.

rn. ,, *Com.* Regld. Godfrey Otway, *Nav. Intell Dept.* '96 (Admiralty, S.W.), *c.* '94, SOLOMON ISLANDS '82, *prom.*, VITU '90, *desp.*, ○|.

Turle, *Hon. Maj.* Wm. Greer, *late* 60*th Foot, ret. h.m.* '81, *capt.* '68, *b.* '39, MUTINY '57-8 (dangerously wounded at siege of Delhi), ○|.

rn. **Turnbull,** *Insp.-Gen.* Alexr., M.D., *i.g.*, '96, *ret.* '98.

,, *Lt.-Col.* Chas. F. A., *commg.* 1*st D. of Corn. L.I.* (Lucknow), *l.c.* '95, *b.* '47.

,, *Surg.-Maj.* Francis, M.D., *late I.M.S., ret.* '72, *s.m.* '65.

,, 2*nd Lt.* George O. (*unattached list*), I.S.C. '98.

,, *Col.* Geo. Wilmot Maitland, *late R.A., ret.* '95, *c.* '94, *b.* '43, BIKAMI '84-5.

,, *Vet.-Lt.* Harold P., *A.VD.* (Bengal) *v.l.* '91, *b.* '64.

rn. ,, *Surg.* Hugh P., *Royal Arthur* (Australia). *s.* '97.

,, 2*nd Lt.* Hugh V. C., 1*st K.O.S.B.* (Dublin), '98.

,, *Surg. Maj.-Gen.* Peter Stephenson, M.D., *late I.M.S., ret.* '90, *s.m.g.* '93, ABYSSINIA '67-8, ○.

,, *Lt.-Col.* Sydney Drummond, *late Beng. S.C., ret.* 97, *l.c.* '91, AFGHAN '78-9, ○, AKKA EXP. '83-4, *desp.*, HAZARA '88, ○|.

,, *Capt.* Walter B., M.B., *I.M.S., offg. Med. Offr.* 10*th Beng. Lrs.* (Nowshera), *c.* '98, *b.* 72.

rn. **Turner,** *Fl.-Paym.* Abraham, *Monarch* (Cape), *f.p.* '95, PERAK '75-6, ○|.

,, *Hon. Brig. Surg.* Alex., M.D., *late A.M.S., ret.* '84, *h.b.s.* '83.

,, *Lt.* Alexr. S., 1*st R. Berks. R., Wing Offr., N.C.P. Forces* '98 (Niger Coast Protectorate), *l.* '93, *b.* '69.

,, *Maj.-Gen.* Alfred Edwd., C.B., R.A., *late Asst.-Adjt.-Gen. at Hdqrs. Roy. Arty. m.g.* '98, *b.* '42, NILE EXP. '84-5, *de p.*, ○', ✠, *brev. lt.-col.*

,, *Capt.* Alfred G. B., I.S.C., 13*th Beng. Lrs., Asst. Supt., Remount Dept.* (Saharanpur), *c.* '98, *b.* '66.

,, *Maj.* Alfred H. P., *p.a.c.*, R.A., *Inspector at Roy. Arsenal,* '97 (Woolwich), *m.* '92, *b.* '56.

,, 2*nd Lt.* A. J., R.A., *No.* 78 *Batt.* (Woolwich), '98.

,, *Maj.* Archer L. M., R.A., *Ord. Offr.* 1*st cl. India,* '97 (Ferozepore). *m.* '97, *b.* '60.

,, *Lt.* Arthur E., R.E., *Mil. Works Dept., India* (Malakand), *l.* '94, *b.* '71.

rn. ,, *Staff-Engr.* Arth. W., *Argonaut* (Chatham), *s.c.*, '97.

,, *Surg.-Maj.* Augustus Frederick, *late Med. Dept., ret.* '73, *s.m.* '62.

,, *Col.* Augustus Hy., C.B., I.S.C., *Col. on Staff* '95 (Fyzabad), *c.* '95, *b.* 42, HAZARA '68 ○|, agst. BEZOTICS '69, AFGHAN '78-80, ○|, *desp.*, MAHSUD WAZIRI '81, *desp.*, ZHOB VALLEY '90, MIRANZAI '91, |, *desp., brev. col.*, WAZIRISTAN '94-5, *desp.*

Digitized by Google

Turner, *Hon. Lt.* Benjamin, *Rg.-Mr., 6th D.G.* (Aldershot), *h.l.* '91, *b.* '55, AFGHAN '78-80, ○, NILE '84-5, *desp.*, ○!, ✱, *and Dist. conduct in Field* ○.
,, *2nd Lt.* Bingham A., *2nd Rif. Brig.* (Crete), '98, *b.* '77.
,, *Capt.* Chas., *R. Berks. R., Adjt. 3rd Battn.* '95 (Reading), *c.* '89, *b.* '62, EGYPT '82, ○, ✱.
,, *Lt.* Chas. H. *2nd Suff. R.* (Bury St. Edmunds), '94, *b.* '67.
rn. ,, *Capt.* Chas. T., *ret. c.* '97, EGYPT '82, ○!, ✱, NILE EXP. '84-5 (with Naval Brigade), *desp.*, *prom.*, *l.*
,, *Capt.* (*actg. Adjt.*) Edwd., R.A., *District Officer* (Woolwich), *c.* '91, *b.* '51.
,, *Capt.* Ernest V., R.E., *West African Frontier Force* '97 (Lagos), *l.* '95, *b.* '72.
,, *Capt.* Fras. C., *1st North'd Fus.* (Crete), *c.* '97, *b.* '66.
,, *Lt.* Frank G., R.E., *Mari-Attock Rly.*, *l.* '97, *b.* '75.
,, *Lt.-Col.* Fredc., *North'n R.* (*unposted*), *l.c.* '91, *b.* '43, INDIAN MUTINY '58-9, CHINA WAR '60, ○!, ABYSSINIA '67-8, ○ (*formerly served in Indian Navy*).
,, *Lt.-Col.* Fredc. Cooper (*half-pay*), *l.c.* '91, *b.* '43, MUTINY '58, *in R.I.M.*, CHINA '60, *in R.I.M.*, ○!, ABYSSINIA '67-8, ○.
,, *Lt.-Col.* Fredk. M., R.A., *Staff, Garr. Art.* (Harwich), *l.c.* '94, *b.* '47.
rn. ,, *Fl. Engr.* Fredk. S., *ret.* '90, *f.c.* '88.
,, *Capt.* Fredk. Wm. Chas., I.S.C., *1st. Lrs., Hyderabad Cont.* '90, *now Adjt. Burma Mil. Police* '98 (Rangoon), *c.* '97, *b.* '67.
,, *Capt.* Geo., *3rd S. Wales Bord.*, *late Adjt. 1st V.B.*, *c.* '91, *b.* '63 (*ret. from Regular Army* '98).
,, *Hon. Lt.-Col.* George, *late 12th Foot, ret.* '78, *h.l.c.* '81, *c.* '70.
,, *Capt.* (*temp. Maj.*) Geo. Harvey, I.S.C., *2nd comm. 26th Bomb. Inf.* '98 (Loralai), *c.* '92, *b.* '61.
,, *Maj.* Geo. Villiers, *late Yorks L.I., ret.* '90, *m.* '88, *b.* '48, AFGHAN '78-9, *desp.*, ○!.
,, *Lt.* Harold Lake C., I.S.C., *11th Beng. Inf.* (Lucknow), *l.* '97, *b.* '72.
rm. ,, *Maj.* Henry Ainslie Alfred, *late R.M.L.I., ret.* '82, *m.* '81, *b.* '40.
,, *Col.* Henry Fyers, C.B., *late R.E., late D.I.G. Fortns., ret* '98, *c.* '89, *b.* '40, SUAKIN '85 (*Direct. of Tel.*), *desp.*, ○!, ✱, C.B. '96.
,, *2nd Lt.* Herbt. Guy, *2nd Chesh. R.* (Limerick) '98.
,, *2nd Lt.* Hy. E. M, *2nd Norf. R.* (Fermoy), *2nd l.* '98 (*from 3rd W. York R.*).
,, *Capt.* Hy. Hamilton F., I.S.C., *Adjt. 2nd Beng. Lrs.* '97 (Meerut), *c.* '98, *b.* '68.
rn. ,, *Engr.* Hy. J., *Osborne* (Portsmouth), *e.* '90.
,, *Capt.* (*brev. Maj.*) Hy. S., *R. Highrs., empl. with Brit. S. Africa Co.* '94, (*B.S.A. Co.*), *l.* '90, *c. & b.m.* '98, *b.* '67, MATABELELAND '93-4, MASHONALAND '96, *desp.*
,, *Lt.* Horace H., R.E., *Survey of India* (Dehra Dun), *l.* '92, *b.* '67.
,, *Hon. Lt.* J. Digby, *Asst. Commr. of Ordn.* '97 (Dublin), *h.l.* '97, *b.* '57.
,, *Maj.* (*brev.*) James Gibbon, I.S.C., *2nd Beng. Lrs., Inspg. Offr. Impl. Serv. Cav.* '98 (Meerut), *brev. m.* '96, *b.* '59, CHITRAL '95, *desp.*, *brev. maj.*
rn. ,, John C., *Empress of India* (Mediterranean), *clk.* '97.
rn. ,, *Fl.-Engr.*, Jno. E., *ret.* '89, *f.c.* '86.
,, *Lt.* Martin N., *D. of Corn. L.I.*, *l.* '93, *b.* '65.

Turner, *Capt.* Neville G. H., *2nd W. Rid. R.* (Bangalore), *c.* '95, *b.* '64.
,, *Lt.* Percy A., *W. Rid. R. Adjt. 2nd Battn.* '97 (Bangalore), *l.* '91, *b.* '68.
,, *Capt.* Regd. Geo., *I.M.S., Mombassa-Uganda Railway*, *c.* '96, *b.* '70.
,, *Hon. Brig.-Surg.* Richd., M.D., *late A.M.S., ret.* '84, *h.b.s.* '84.
rn. ,, *Dep. Insp.-Gen.* Robert, *ret.* '96, *d.i.g.* '96.
,, *Col.* Samuel C., R.E., *Ch. Engr. Mil. Works Dept., Beng. Commd.* '97 (Naini Tal), *c.* '95, *b.* '45, MAHSOOD WUZEEREE EXP. '81, *desp.*
,, *Col.* Thomas, *late Sco. Rif., ret.* '89, *c.* '88, *b.* '35, ABYSSINIA '68, ○.
,, *Hon. Lt.-Col.* Thos. Baskett, *late 10 2nd Foot, ret.* '81, *maj.* '80, *b.* '35.
rn. ,, *Engr.* Thos. H., *Eclipse* (East Indies), *e.* '94.
,, *Maj.* Wm., *R.A.M.C.* (Devonport), *m.* '97, *b.* '59, SOUDAN '85, ○, ✱, ISAZAI EXP. '92.
rn. ,, *Ch. Engr.* Wm. F., *Pactolus* (Chatham), *c.e.*, '95, SUAKIN '84-5, ○!, ✱.
rn. ,, *Staff-Com.* Wm. H., *ret.* '91, *s.c.* '88.
rn. ,, **Round-**, *Mid.* Chas. W., *Raleigh* (Train. Squad.), *m.* '95.
Turnley, *Hon. Maj.* William Echlin, *late Qr.-Mr. 3rd R. Scots, ret.* '83, *h.m.* '83, *b.* '31, MUTINY '57-8, ○.
Turnor, *Maj.* Regd. Chas., *late 1st L.G., ret.* '92, *m.* '88, *b.* '50, ASHANTI '73-4, ○.
rn. **Turnour,** *Adm.* Edward Winterton, C.B., *ret. list* '80, *a.* '85, *b.* '21 (10, Hyde Park Mansions, N.W.), CHINA '40-2, *desp.*, ○, BORNEO '44, *desp.*, BALTIC '54, ○, BLACK SEA & SEA OF AZOFF '55, *desp.*, *prom.*, ○, ℗, *5th cl.* Medj., CHINA '57, *desp.*, ○!, C.B. '71.
Turton, *Lt.* Hugh Mitchell, I.S.C., *Commsrt. & Transp. Dept.* (Madras), *l.* '94, *b.* '70, N.W. FRONTIER '97.
rn. ,, *Lt.* Lancelot N., *Iphigenia* (China), *l.* '97.
,, *Capt.* Ralph D., *1st Ches. R.* (Secunderabad), *c.* '92, *b.* '62.
,, *Lt.-Gen.* Thomas Trevor, I.S.C. (*Unemp. Sup. List*), *u.s.l.* '88, *l.g.* '92, *b.* '30, ROHILLAH '54-5-6, MUTINY '58.
,, *Maj.* Wm. H., R.E., *Adjt. 2nd Lancs. Vols.* '94 (St. Helens), *m.* '95, *b.* '56.
rn. **Tuson,** *Staff-Paym.* Arth. K., *s.p.* '95, EGYPT '82, *desp.*, ○, ✱.
,, *Lt.* Chas. E., *1st Sco. Rif.* (*dep.*, Hamilton), *l.* '94, *b.* '71.
,, *Hon. Surg.-Gen.* Edward Baily, *late Mel. Dept., ret.* '79, *h.s.g.* '79.
,, *Lt.* Geo. E., *16th Lrs.* (Umballa), *l.* '94, *b.* '71.
,, *Capt.* Harry D., *Bord. R., Staff Col.* (Camberley), *c.* '95, *b.* '66.
rma. ,, *Lt.-Gen.* Sir Henry Brasnell, K.C.B., *Dep. Adjt.-Gen.* '93 (Portsmouth), *l.g.* '93, *b.* '36, CHINA '58-60 (wounded), *desp.*, ○, ZULU WAR '79 (*comm.g. R.M. Batt.*), EGYPT '82, *desp.* (twice), ○!, ✱, *3rd cl.* Medj., *brev.-col.*, C.B., A.D.C. '82, SOUDAN '84, *desp.*, ‖, *3rd cl.* Osm., K.C.B. '95.
,, *Surg.-Gen.* John Edward, M.D., *late I.M.S., ret.* '84, *s.g.* '84, N.W. FRONTIER (*Miranzai*) '55, *desp.*, MAHSOOD WUZEEREE '60, *desp.* ○!, MUTINY '57-8, *desp.*, thanked by Com.-in-Ch., ○.
rn. ,, *Sub-Lt.* Vernon F., *Fox* (Cape), *s.l.* '96.
Tuthill, *Lt.* Chas. H., *late 1st (K.) D.G.* (*Unempl. Active List*), *l.* '95, *b.* '72.

Digitized by Google

Tuthill, *Lt.-Col.* Phineas Barrett, M.D., F.R.C.S.I., *late A.M.S., ret.* '97, *surg.-l.c.* '97, *b.* '50.

Tweddell, *Capt.* Francis, *p.s.c.*, I.S.C., *28th Punj. Inf.*, '89 (Ferozepore), *c.* '95, *b.* '63, SOUDAN '85-6, ○, ✱.

,, *Col.* Francis, *late Gurkha L.I., ret.* '90, *c.* '85, MUTINY '58, ○, BHOOTAN '65, ○|, AFGHAN '79-80, *desp.*, *brev. l.c.* ○|.

,, *Capt.* Hy., I.S.C., *Adjt. 4th Beng. Inf.*, '91 (Fort William), *c.* '98, *b.* '66.

Tweedie, *Lt.* Gerald S., *2nd R. Scots* (Mandalay), *l.* '96, *b.* '74.

,, *2nd Lt.* Hy. C., *2nd N. Staff. R.* (Belfast), '96, *b.* '76.

rn. ,, *Sub-Lt.* Hugh J., *Phœbe* (Cape), *s.l.* '97.

rn. ,, *Paym.-in-Ch.* John, *ret. p.i.c.* '79.

,, *Col.* John Lannoy, D.S.O., *half-pay, c.* '88, *b.* '42, TRANSVAAL '81, NILE EXP. '84-5, ○|, ✱, SOUDAN '85-6, *desp.*, D.S.O. ('86).

,, *Col.* Maurice, I.S.C. (*Unemp. Sup. List*) *u.s.l.* '95, *c.* '86, *b.* '38, MUTINY '58-9, ○|.

,, *Hon. Maj.-Gen.* Michael, *p.a.c.*, *late R.A., ret. h.m.g.* '85, *lt.-col.* '80, *b.* '36, CRIMEA '55, ○|, ⓟ, MUTINY '58, ○.

,, *Maj.-Gen.* William, C.S.I., I.S.C., *late Political Resdt. & Coms.-Gen. Baghdad*, (*Unemp. Sup. List*), *u.s.l.* '93, *m.g.* '93, *b.* '36 (New Club, Edinburgh), CRIMEA '55, ○|, ⓟ, MUTINY '58, ○.

,, *Lt.* Wm. J. B., *2nd Arg. & Suth. Highrs.* (*dep.*, Stirling), *l.* '94, *b.* '69.

Twemlow, *Maj.-Gen.* Edward D'Oyley, *late R.* (*Bomb.*) *E., ret.* '96, *m.g.* '95, *b.* '40, AFGHAN '79-80, *desp.*, ○.

Twentyman, *Col.* Augustus Charles, C.B., *late Reytl. Dist., ret.* '93, *c.* '87, *b.* '36 (Great-bridge House, Romsay, Hants), ABYSSINIA '67-8, ○, ZULU WAR '79, *desp.*, *brev. lt.-col.*, ○|, C.B. '87.

Twidale, *2nd Lt.* Wm. C. E., R.A., *No.* 39 *Batt.* (Hilsea), '97, *b.* '77.

Twigg, *Capt.* Edwd. Fras., I.S.C., *24th Bomb. Inf.* '91 (Quetta), *c.* '98, *b.* '68.

rn. ,, *Fl. Surg.* Geo. D., F.R.C.S.I., *Flora* (S.E. America), *f.s.* '97.

,, *Lt.* H. J. R., *I.M.S.* '98.

,, *Maj.* (*brev.*) Robert Hy., I.S.C., *Actg. 2nd Comdt. 12th Beng. Inf.* '94 (Bareilly), *b.m.* '92, *b.* '60, AKKA '83-4, BURMA '86-7, ○|, HUNZA NAGAR '91-2, |, *desp.*, *brev. maj.*

Twigge, *Hon. Maj.-Gen.* Jno. Thos., *late R.E., ret. h.m.g.* '86, *lt.-col.* '81, *b.* '38, PERAK '75-6, ○|.

Twining, *Capt.* Philip Geoffrey, R.E., *Professor at R.M.C.* (Kingston, Canada), *c.* '95, *b.* '62.

Twiss, *Hon. Maj.-Gen.* Arthur Wm., *late R.A., ret. h.m.g.* '82, *col.* '80, *b.* '29, CRIMEA '55, ○|, ⓟ, CHINA '56-60, ○|.

,, *2nd Lt.* E. F., *1st E. Yorks. R.* (Belgaum), '98.

,, *Lt.* Francis A., R.A., *No.* 5 *Bombay Mountain Batt.* '97 (Peshawar), *l.* '94, *b.* '71.

,, *Maj.* Geo. Edw., F.R.C.S.I., *R.A.M.C.* (Shorncliffe), *m.* '93, *b.* '56, S. AFRICA '79, ○|, EGYPT '82, ○, ✱, SOUDAN '84-5, |.

,, *Hon. Lt.-Col.* Godfrey, *late R.* (*Bomb.*) *A., Lt.-Col. 2nd Hants Vol. Art* '81 (31, Marmion Road, Southsea), *ret. h.l.c.* '72, *maj.* '68, *b.* '31, PERSIA '57, ○|, MUTINY '58-9 (*Brig.-maj. of Cavalry*), ABYSSINIA '67-8, *desp.* (twice), *brev. maj.*, ○.

rn. ,, *Vice-Adm.* Guy Ouchterlony, *ret. list* '89, *v.a.* '97, ZULU WAR '79, *desp.* ○|.

r.m.a. **Twiss,** *2nd Lt.* Hubert R., '98.

,, *Capt.* John H., R.E., *c.* '95, *b.* '67.

,, *2nd Lt.* William L. A. (*unattached list*), I.S.C. '98, *b.* '79.

Twist, *Capt.* Alexr. Wilson E., *2nd Leins. R.* (Barbados), *c.* '94, *b.* '66.

,, *2nd Lt.* Ernest Fredk., *13th Hrs.* (Aldershot), '98.

Twomey, *Rev.* Timothy, *R.C. Chapl. 1st Cl.* '98 (Aldershot), *b.* '45.

Twyford, *Capt.* Ernest H. S., *Scot. Rif.* (Staff Coll., Camberley), *c.* '94, *b.* '63, CHIN-LUSHAI EXP. '89.

,, *Capt.* Lionel T. C., *N. Staff. R., Adjt. 1st Prov. Battn.* '95 (Shorncliffe), *c.* '93, *b.* '65.

,, *Hon. Lt.-Col.* Wm. Joliffe, *late 23rd Foot, ret. h.l.c.* '78, *capt.* '63, *b.* 35, MUTINY '57-8 (siege and capture of Lucknow), ○|.

Twynam, *Hon. Col.* Edmond Jno. Lemoyne, *late Beng. S.C., ret. h.c.* '79, *lt.-col.* '77.

,, *Hon. Lt.-Col.* Geddes Sansoni, *late 13th Foot, ret. h.l.c.* '75, *maj.* '73, *b.* '27.

,, *Capt.* Humphrey M., *E. Lanc. R., A.D.C. to Maj.-Gen. G. C. Bird* '96 (Abbottabad), *c.* '87, *b.* 58, AFGHAN '79-80, ○|, CHITRAL '95, ○|.

,, *Col.* Philip Alexr. Anstruther, *p.s.c.*, C.B., *late Reytl. Dist., ret.* '90, *c.* '81, *b.* '32 (181, Cromwell Road, S.W.), EGYPT '82 (*A.A. & Q.M.G. 1st Divn.*), *desp.* ○|, ✱, C.B., *3rd cl.* Osm.

,, *Lt.* Thos. MacG., *High L.I., Prov. Battn.*, (Shorncliffe), *l.* '93, *b.* '69.

Twyne, *Lt.-Col.* Bryan Bristow, *late Som. L. I., ret.* '90, *l.c.* '90, *b.* '47.

Twyning, *Hon. Maj.* Wm. Edwd., *late 18th Foot, ret. h.m.* '79, *capt.* '72, *b.* '37.

rn. **Twysden,** *Capt.* Jas. S., J.P., *ret. c.* '80, CHINA '56, *desp.*, ○.

Tyacke, *Capt.* George, R.A., *Divisional Adjt.* (Singapore), *c.* '93, *b.* '64.

,, *Capt.* Nicholas, *R.A.M.C.* (Peshawar), *c.* '95, *b.* '66.

,, *Lt.-Col.* Richd. Humphry, *late Bord. R. ret.* '88, *l.c.* '88, *b.* '48.

,, *Col.* Thomas, *late Reytl. Dist., ret.* '88, *c.* '78, *b.* '33.

rm. **Tyers,** *Lt.-Col.* (*brev.*) Sydney, *late Barrack-Mr. R.M.L.I., ret.* '96, *b.l.c.* '91, *b.* '45.

Tylden, *Maj.* Wm., R.A., *No.* 65 *Batt.* (Woolwich), *m.* '90, *b.* '55.

Tyler, *Lt.* (*Local Capt.*) Alfred H., R.E., *commg. R.E.* (Sierra Leone), *l.* '93, *b.* '70.

,, *Lt.* Arth. J., *2nd W. Rid. R.* (Bangalore), *l.* '95, *b.* '71.

,, *Capt.* Arth. M., R.A., *Gunnery Instructor* (Dover), *c.* '95, *b.* '66.

,, *Hon. Maj.-Gen.* Charles James, *late R.A., ret. h.m.g.* '87, *col.* '82, *b.* '34, CRIMEA '55-6 (wounded at siege of Sevastopol), ○|, ⓟ, MUTINY '58-9, *desp.*, ○, AFGHAN '80, ○.

,, *Capt.* Chas. W., R.A., *No.* 29 *Batt.* (Kirkee), *c.* '92, *b.* '62.

,, *Lt.* Fras. C., R.A., *No.* 60 *Batt.* (Allahabad), *l.* '96, *b.* '74.

,, *Hon. Lt.* Fredk., *Qr.-Mr. 1st Derb. R.* (Malta), *h.l.* '97, *b.* '59, EGYPT '82, ○|, ✱.

,, *Maj.* Hy. E., R.E., *Inspector Submarine Defences, India* (Poona, Bombay), *m.* '94, *b.* '55.

,, *Capt.* James A., R.A., *Adjt. Staff Fld. Arty.* (Maritzburg), *c.* '97, *b.* '67.

Digitized by Google

Tyler, *Maj.* John C., R.E., *special duty, barrack building* (Colchester), *m.* '92, *b.* '54, EGYPT '82, ○, ✠.

,, *Hon. Lt.-Col.* Jno. Hobart, *late Beng. S.C., ret. h.l.c.* '75, *maj.* '69.

,, *Capt.* Ralph E., R.A., *No.* 32 *Co.* (Cork Harbour), *c.* '98, *b.* '68.

,, *2nd Lt.* R. M., *2nd Durh. L. I.* (Poona), '98.

,, *Col. (temp. Maj.-Gen.)* Trevor Bruce, *Inspector-General of Artillery in India* '97 (Simla), *c.* '90, *b.* '41.

,, *Capt.* Wm. E. S., *S. Lanc. R., Adjt. 1st V.B. Ches. R.* '97 (Park Road South, Birkenhead), *c.* '94, *b.* '67.

Tyndall, *Hon. Col.* George, *late Madr. S.C., ret. h.c.* '84, *lt.-col.* '80, MUTINY '57-9 (recapture of Lucknow), ○, AFGHAN '80.

,, *Hon. Maj.-Gen.* Henry, C.B., *late Beng. S.C., ret.* '84, *h.m.g.* '84, *lt.-col.* '78, *b.* '33 (Wimblehurst Rd., Horsham), MUTINY '57-8, ○, MAHSOOD WUZEEREE '60, ○|, HAZARA '68, *desp.*, BEZOTIS '69, AFGHAN '78-9, *desp.*, ○|, C.B.

,, *Lt.* Hy. Stuart, I.S.C., *40th Pathans* (Meean Meer), *l.* '97, *b.* '75.

rn. ,, *Fl.-Surg.* John, *Excellent* (Portsmouth), *f.s.* '91, NIGER EXP. '83, *desp.*

rn. Mid. John S., *Repulse* (Channel), *m.* '98.

,, *Lt.* Robert, *1st Durh. L.I.* (Aldershot), *l.* '97, *b.* '74.

,, *Lt.* Wm. E. M., *1st W. Rid. R.* (Dover), *l.* '98, *b.* '75.

Tynte, *Hon. Lt.-Col.* Mervyn Chaloner Stephen, *late 4th D.G., h.l.c.* '87, *maj.* '82, *b.* '46.

Tyrell, *2nd Lt.* Augustus C. L., *1st R. Muns. Fus.* (Fermoy), '98.

rn. **Tyrer,** *Asst. Paym.* Richd. G. H., *Revenge* (Mediterranean), *a.p.* '94.

Tyrrell, *Capt.* Arth. Fredk., *R.A.M.C.* (Rawal Pindi), *c.* '95, *b.* '65.

,, *Maj.* Chas Robert, *R.A.M.C., in charge of Station Hosp.* (Gharial, Punjab), *m.* '94, *b.* '59, MALAKAND '98, *desp.*

Tyrrell, *Lt.-Gen.* Francis Hardinge, *Madr. Inf., u.s.l.* '94, *l.g.* '94, *b.* '40, ABYSSINIA '67-8, ○.

,, *Hon. Lt.-Col.* Fredk., *late Madr. S.C., ret. h.l.c.* '69, *maj.* '64.

,, *Lt.* Gerald E., R.A., *No.* 1 *Mountain Batt.* (Kohat), *l.* '95, *b.* '70.

,, *Lt.* John F., R.A., *No.* 25 *Co.* (Quetta), *l.* '96, *b.* '72.

Tyrwhitt, *Hon. Maj.-Gen* Edmund, *late Beng. S.C., ret.* '80, *h.m.g.* '80, *lt.-col.* '68, GWALIOR CAMPAIGN '43, ✠, PUNJAB '48-8 (twice severely wounded at siege of Mooltan), ○|, MUTINY '57-8, ○, N.W. FRONTIER '53, ○.

rn. ,, *Capt.* Hon. Hugh, *c.* '99, *b.* '56, NILE EXP. '84-5, ○|, ✠.

rn. ,, *Com.* Philip N., *ret. c.* '71.

rn. ,, *Lt.* Reginald Y., *Surprise* (Mediterranean), *l.* '92, NICARAGUA '94 (Bluefields).

,, *Maj.* Hon. Rupert, R.A., *No.* 5 *Co.* (Agra), *m.* '97, *b.* '59.

Tytler, *Capt.* Harry Christopher, I.S.C., *11th Beng. Inf.* '89 (Lucknow), *c.* '97, *b.* '67, SIKKIM '88, ○|, LUSHAI '90.

,, *Capt.* Robt. A. N., *1st Gord. Highrs.* (Edinburgh), *c.* '98, *b.* '70.

,, *Maj.-Gen.* Robert Francis Christopher Alexr., *late Gurkha L.I., formerly Dep. Judge Advoc.-Gen. Bombay, ret.* '95, *m.c.* '95, *b.* '43, AFGHAN '78-80, *desp.*, *brev. lt.-col.*, ○|.

,, **Fraser-,** *Gen.* Sir James Macleod Bannatyne, K.C.B., *late Beng. S.C., ret.* '78, *g.* '77, *b.* '21, AFGHANISTAN '42 (severely wounded Khyber Pass), SUTLEJ '45-6, *A.D.C. to Lord Gough* (Moodkee, Ferozeshah, Sobraon), ○‖, PUNJAB '48-9 (Chillianwallah, Goojerat), *desp.*, *brev. maj.*, ○‖, MUTINY '57, *A.Q.M.G. Havelock's Force at first relief of Lucknow, &c.* (severely wounded), ○|, C.B., a year's service, K.C.B. '87.

Digitized by Google

U.

rn. **Uffindell**, *Fl.-Engr.* Chas. E., *ret.* '90, *f.e.* '86.
rn. **Umfreville**, *Com.* Chas. H., *Devastation* (Gib.), *c.* '97, SUAKIN '84-5, ○, ✱.
,, *2nd Lt.* Harry K., *1st W. Rid. R.* (Dover), '95, *b.* 73.
,, *Capt.* Percy, *R. W. Kent R., Adjt. 1st V.B.* '97 (Tunbridge), *c.* '96, *b.* '68.
,, *Capt.* Samuel C., *W. Rid. R., Adjt. 3rd Shrops. L.I.* '95 (Shrewsbury), *c* '91, *b.* 63.
rn. **Underhill**, *Engr.* Arth. M., *Wildfire* (Sheerness), *e.* '98.
rn. ,, *Fl. Engr.* Chas., *Volage* (Training Squadron), *f.e.* '98, SUAKIN '84-5, ○, ✱.
rn. ,, *Nav. Instr.* Chas. B., B.A., *n.i.* '98.
rn. ,, *Lt.* Edwin V., *Diadem* (Channel), *l.* '90, SOUDAN '91, ✱, ZANZIBAR '96, BENIN '97, ○|.
rn. ,, *Paym.-in-Ch.* Geo. W., *ret. p.i.c.* '93.
rn. ,, *Surg.* Jas. W. O., M.B., *s.s.* '98.
rn. **Underwood**, *Mid.* Alexr. C., *Mars* (Channel), *m.* '98.
rn. ,, *Asst. Paym.* Claude A., *Alexandra* (Portland), *a.p.* '94.
,, *2nd Lt.* Edwd. A., *2nd Shrops. L.I.* (Portsmouth) ('98 *from the 4th battn.*).
,, *Capt.* Joseph W., *4th Hrs.* (Bangalore), *c.* '95, *b.* '65.
rn. ,, *Capt.* Powell C., *ret. c.* '98, BORNEO '79, M'WELI '95, ○|, ZANZIBAR '96, *desp.*
,, *Col.* Thomas Ormsby, I.S.C. (*Unemp. Sup. List*), *u.s.l.* '96, *c.* '86, *b.* '39, N.W. FRONTIER '69, AFGHAN '80, MAHSOOD WUZEEREE '81.
rn. ,, *Capt.* Thos. N., *ret. c.* '77, BALTIC '55, ○.
,, *Lt.-Col.* Walter Chrystie, *late 4th Hrs., ret.* '93, *l.c.* '88, *b.* '47.
Unett, *Lt.* John A., *Adjt. 2nd E. Yorks R.* '98 (Templemore), '91, *b.* '68.
Uniacke, *Lt.-Col.* Crofton James, *late A.S. Corps, ret.* '95, *l.c.* '85, *b.* '41, SUAKIN '85, ○|, ✱.
,, *Capt.* Hy. Percy, *1st Gord. Highrs.* (Edinburgh), *c.* '93, *b.* '62.
,, *Capt.* Herbert C. C., *90th Batt. R.A.* (Longford), *c.* '96, *b.* '66.
,, *Lt.* Norman F., *19th Hrs.* (Niger Coast Prot.), *l.* '96, *b.* '65.
,, *Dep. Commy.-Gen.* Redmond, *late Comsrt. Dept., ret.* '70, *d.c.g.* '67.
,, *Lt.* Robie F., *1st R. Innis. Fus., Asst. Instr. Sch. of Musketry* (Hythe), *l.* '93, *b.* '69.
Unthank, *Lt.* Clement W. O., *3rd Hrs.* (Lucknow), *l.* '95, *b.* '74.
,, *2nd Lt.* John S., *1st Durh. L.I.* (Aldershot), '96, *b.* '75.
rn. **Unwin**, *Lt.* Edwd., *Thunderer* (Pembroke), *l.* '95, BENIN '97, ○|.
,, *Maj.* Gaston Bouverie, I.S.C., *1st Punj. Cav.* '93 (Edwardesabad), *m.* '98, *b.* '59, ZHOB VALLEY '90, WAZIRISTAN '94-5, ○|.
,, *Capt.* R. Burrell, *2nd Suff. R.* (Rangoon), '97, *b.* '59.
,, *Hon. Maj.-Gen.* Robert, *late Beng. S.C., ret. h.m.g.* '74, *lt.-col.* '66.
,, *Hon. Col.* William Heathcote, *late Beng. S.C., ret. h.c.* '84, *lt.-col.* '83.
Upcher, *Maj.-Gen.* Russell, C.B., D.S.O. (N. & M. Club), *m.g.* '98, *b.* '44, S. AFRICA '77-9 (Kaffir and Zulu), *desp.*, ○|, *brev. maj.*, BURMA '85-9, *desp.*, ○|, D.S.O.
rn. **Upham**, *Staff-Surg.* Chas. H., *ret. s.s.* '98.
Upperton, *Maj.-Gen.* John, C.B., I.S.C. (*Unemp. Sup. List*), *u.s.l.* '94, *m.g.* '94, *b.* '38 (U.S. Club), MUTINY '57-9 (siege of Delhi, &c.), ○|, CHINA '60, ○||, N.W. FRONTIER '69 (Bezoti), EGYPT '82, *desp.*, ○|, ✱, C.B., *3rd cl.* Medj.
,, *Capt.* Stuart, *1st S. Lanc. R.* (Preston), '94, *b.* '67.
Uppleby, *Col.* John Geo., *late R.A., ret.* '98, *c.* '96, *b.* '46.
rm. **Urmston**, *Capt.* Archibald G. B., *Powerful* (China), *c.* '90, *b.* '60.
,, *Maj.* Edwd. B., *1st Arg. & Suth. Highrs.* (Dublin), *m.* '96, *b.* '58.
Urquhart, *2nd Lt.* Edwd. F. M., *1st R. Highrs.* (Sitapur), '97, *b.* '77.
,, *Capt.* Edwd. W. L., *Adjt. 2nd D.G.* (Leeds), *c.* '96, *b.* '67.
,, *Hon. Maj.* Ives McLean, *late 108th Foot, ret. h.m.* '80, *capt.* '72, *b.* '42.
,, *Maj.* Walter A., *p.a.c., late R.A., ret.* '98, *m.* '91, *b.* '55.
,, **Pollard-**, *Lt.-Col.* Fras. E. R., *late R.A., ret.* '98, *l.c.* '96, *b.* '48.
rn. **Urwick**, *Fl. Paym.* Benjamin, *Clyde* (Aberdeen), *f.p.* '86.
Usborn, *2nd Lt.* P. O. G., R.E. (Chatham), *2nd l.* '98.
rn. **Usborne**, *Mid.* Cecil V., *Cleopatra* (Training Squad.), *m.* '96.
rn. ,, *Capt.* Geo., *ret. c.* '89.
rn. ,, *Mid.* Neville F., *Prince George* (Channel), *m.* '98.
,, *Capt.* Thomas M., R.A., *No.* 35 *Batt.* (Karachi), *c.* '96, *b.* '66.
Usmar, *Hon. Capt.* George Alleyne, *late R.A., ret.* '98, *h.c.* '98, *b.* 50.
Ussher, *Capt.* Allan V., *Sco. Rif., Adjt. 3rd Lanarks. R.V.* '96 (Victoria Rd., Glasgow), *c.* '92, *b.* '60, LAGOS (JEBUS) EXP. '92, *desp.*
,, *Capt.* Beverly Wm. R., *7th D.G.* (*Unemp. Active List*, *c.* '85, *b.* '54, KAFFIR WAR '78, ZULU WAR '79, ○|, NILE EXP. '84-5, ○||, ✱, CHIN LUSHAI EXP. '89-90, *desp.*
,, *Lt.* Edwd., *2nd Dns.* (Edinburgh), *l.* '92, *b.* '69.
,, *Hon. Maj.-Gen.* John Theophilus, *late unattached & Staff Offr. of Pensrs., ret. h.m.g.* '80, *capt.* '54, *b.* '23, SOUTHERN MAHRATTA WAR '44-5, MUTINY '57-8, ○.
Utermarck, *Hon. Maj.* Reginald John Guthrie, *late Paym. A.P.D., ret.* '96, *h.m.* '95. EGYPT '82, ○, ✱.
Utterson, *Maj.-Gen.* Archibald Hammond, C.B., *late 3rd Inf. Brig. Aldershot, ret.* '98, *m.g.* '91, *b.* '36 (A. & N. Club), CRIMEA '55 (Sebastopol, Kinburn), ○|, ®, AFGHAN '78-9, *desp.*, ○|.
,, *2nd Lt.* Hy. K., *2nd Dorset R.* (Malta), '97, *b.* '36.

Digitized by Google

V.

Vachell, *Hon. Maj.-Gen.* Henry Tanfield, *late R. (Bomb.) A., ret. h.m.g.* '85, *l.c.* '79, *b.* '35, PERSIA '57, ○†, MUTINY '58, ○.

Vaid, *Maj.* Cooverjee C., *I.M.S.* (Mirzapore, Bengal), *m.* '92, *b.* '55, MAHSUD WAZIRI EXP. '81, BURMA '85-7, ○‡.

Vallance, *Maj.* John Dunscombe, *late Madr. S.C., ret.* '73, *m.* '69.

Vallancey, *Capt.* Henry D'E., *p.s.c.*, *2nd Arg. & Suthd. Highrs.* (Bareilly), *c.* '90, *b.* '61, ZULULAND '88.

Vallentin, *Lt.* Henry E., R.A., *0 Batt. R.H.A.* (Aldershot), *l.* '92, *b.* '70.

,, *Capt.* John M., *p.s.c.*, *2nd Som. L.I., Brig. Maj. Natal* '98 (Maritzburg), *c.* '92, *b.* '65, BURMA '85-7, ○‡.

Vallings, *Col.* Adolphus, I.S.C. (*Unemp. Sup. List*), *u.s.l.* '96, *c.* '88, *b.* '38, SIKKIM '61, N.W. FRONTIER '63 (Umbeyla), *desp.*, ○‡, DOUR VALLEY EXP. '72, AFGHAN '78-9, *desp.*, ○, MAHSOOD WUZEEREE '81.

,, *2nd Lt.* F. FitzR., *2nd R. Innis. Fus.* (Peshawar), *2nd lt.* '98.

,, *Lt.* Hy. Alan, I.S.C., *Qr.-Mr. 29th Punj. Inf.* '97 (Chitral), *l.* '90, *b.* '66, N.W. FRONTIER '97-8, ○‡.

Van Cortlandt, *Maj.* Arth. J. R., *late 3rd Hrs., ret.* '98, *m.* '92, *b.* '50.

Van de Weyer, *2nd Lt.* Bates G., *1st Sc. Gds.* (Tower), '97, *b.* '76.

Van der Byl, *2nd Lt.* Jno., *8th Hrs.* (Cahir), '98.

Van der Gucht, *Hon. Maj.-Gen.* Benjamin George, *late Beng. S.C., ret.* '77, *h.m.g.* '78, *l.c.* '71.

,, *2nd Lt.* Geo. Tristram, I.S.C. (*unattached list*) '98, *b.* '79.

,, *Hon. Maj.-Gen.* Thomas Edward, *late Beng. S.C., ret.* '83, *h.m.g.* '83, *l.c.* '76, N.W. FRONTIER '58 (Euzofsai & Sitana), (wounded), *desp.*, ○‡.

Van der Kiste, *Lt.* Freegift W., R.A., *No. 9 Co.* (Roorkee), *l.* '98, *b.* '75.

Van der Meulen, *Hon. Lt.-Col.* John Harrison, *late Staff-Paym. A.P.D.*, N. ZEALAND '63, ○, ASHANTEE '73-4, ○‡, EGYPT '82, ○, ✠.

Van der Weyer, *Capt.* Wm. J. B., *3rd R. Berks R., A.D.C. (ext.) to the Lord Lieut. of Ireland* '95 (Dublin Castle), *c.* '95.

Van Geyzel, *Maj.* J. Lawrence, M.B., *I.M.S., Med. Coll.* (Madras), *m.* '92, *b.* '57.

Van Heythuysen, *Hon. Lt.-Col.* Gerard, *late W. Yorks R., ret. h.l.c.* '82, *m.* '81, *b.* '43, AFGHAN '79-80, ○.

rn. **Van Ingen,** *Com.* Wm. G., *c.* '98.

rn. **Van Koughnet,** *Capt.* Edmund B., J.P., *ret. c.* '94, NILE EXP. '84-5 (severely wounded), *desp.*, *prom. Comr.*, ○‡, ✠.

Van Someren, *Col.* Godlieb James, *late Gurkha L.I., ret.* '92, *c.* '89.

,, *Surg.-Gen.* William Judson, M.D., *late I.M.S., ret.* '80, *s.g.* '80.

,, *2nd Lt.* Wm. Weymouth, D.S.O., I.S.C., *36th Beng. Inf.* '97 (Rawal Pindi), *2nd l.* '96, *b.* '76, TIRAH EXP. '97, *desp.*, ○‖, D.S.O.

Van Straubenzee, *Capt.* Arthur H., R.E., *Sch. of Mil. Eng.* (Chatham), *c.* '90, *b.* '61.

,, *Capt.* Bowen W. S., *S. Wales Bord., Prof. of Mil. Topog. at R.M.C.* '92 (Sandhurst), *c.* '91, *b.* '64.

,, *Capt.* Casimir C., R.A., *Prof. R. Mil. Coll.* (Canada) '98, *c.* '97, *b.* '67.

Van Straubenzee, *Capt.* Casimir H. C., *Suff. R., Adjt Moulmein Vol. Rif.* '97 (Moulmein), *c* '90, *b.* '64.

rn. ,, *Mid.* Percival, *Doris* (Cape), *m.* '96.

,, *Hon. Maj.-Gen.* Turner, C.B., *late R.A., ret. h.m.g.* '95, *c.* '87, *b.* '38, EGYPT '82, *commg. R.A. Indian Contingt., desp.*, ○†, ✠, C.B., *3rd cl.* Medj.

Vance, *Lt.-Col.* Sir Horatio Page, *late 38th Foot, Lieut. Yeomen of the Guard* '93 (St. James's), *b.* '28, CRIMEA '55, ○‡, ⊛, INDIAN MUTINY '57-8, *desp.*, ○‡, *brev. maj.*

Vandeleur, *Lt.* Cecil F. S., D.S.O., *1st. Sco. Gds.* (with Egyptian army), *l.* '92, *b.* '69, UNYORO '95, *desp.*, ○, NANDI '95-6, *desp.*, D.S.O., NIGER '96-7, *desp.*, ○‡, NILE EXP. '98, ○‡, ✠.

,, *Capt.* Crofton B., *1st Sco. Rif.* (Lucknow), *c.* '96, *b.* '67.

,, *Hon. Lt.-Col.* David Roche, *late 30th Foot, ret. h.l.c.* '80, *capt.* '64, *b.* '40.

,, *Rev.* Gerald Ormsby, M.A., *chapl. 1st cl.* '67, *ret.* '87 (Ravenstone, Ashby-de-la-Zouch), ZULU WAR '79, ○.

,, *Lt.* Hy. M., R.A., *No. 32 Co., Southern Divn.* (Cork Harbour), *l.* '98, *b.* '75.

,, *Hon. Maj.-Gen.* John Ormsby, C.B., *late R. Sussex R., ret. h.m.g.* '87, *l.c.* '81, *b.* '32 (26, Coventry St., W.), EGYPT '82, ○, ✠, NILE EXP. '84-5, *commg. 1st R. Sussex R. & Comdt. at Gakdul Wells, desp.*, ‖, C.B.

,, *Hon. Lt.-Col.* John Ormsby Moore, *late Gord. Highrs., ret. h.l.c.* '81, *maj.* '81, *b.* '41.

,, *Capt.* Robert S., *1st Sea. Highrs.* (Egypt), '98, *b.* '69, SOUDAN '98, wounded at Atbara, *desp.*, ○‡, ✠.

,, *Lt.* Wm. M. C., *2nd Essex R.* (Shwebo), *l.* '94, *b.* '70.

,, *Hon. Lt.-Col.* William Richard, *late Norf. R., ret. h.l.c.* '82, *maj.* '81, *b.* '41.

Vander Byl, *2nd Lt.* Chas. F., *26th Lrs.* (Umballa), '96, *b.* '74.

rn. ,, *Lt.* Pieter Gerhard Voltelin, *l.* '80.

Vander Gucht, *Lt.* Rupert Lionel, I.S.C., *7th Madr. Inf., dep. asst. commy.-gen.* '96 (Fort Stedman), *l.* '91, *b.* '69.

rn. **Vander Meulen,** *Rear-Admiral* Fredk. S., J.P., *r.a.* '93, *b.* '39, BLACK SEA '54-5, ○‡, ⊛, CHINA '57-8, ○‡.

Vanderzee, *Maj.-Gen.* Fras. Hy., I.S.C., *m.g.* '97, *b.* '41.

,, *Capt.* Hy. F., R.A., *Asst. Supt. Harness Fact.* '93 (Cawnpore), *c.* '95, *b.* '65, MANIPUR EXP. '91, ○‡.

,, *Capt.* Jno. Herbert, I.S.C., *3rd Hyderabad Inf., Assist. Commdt. Mil. Police* (Sádon, Burma), *c.* '98, *b.* '68.

Vane, *Maj.* Hon. Wm. L., *1st Durh. L.I.* (Aldershot), '98, *b.* '59.

Vanrenen, *Capt.* Adrian Jno. Hebron, I.S.C., *8th Beng. Cav.* '95 (Bareilly), *c.* '94, *b.* '64.

,, *Capt.* Arthur S., *Linc. R., Malay States Guides* '97 (Singapore), *c.* '93, *b.* '62.

,, *Hon. Lt.-Gen.* Donald Campbell, *late R. (Beng.) A., ret.* '78, *h.l.g.* '78, *m.g.* '77, *b.* '20.

,, *Hon. Maj.* Edward, *late 109th Foot, ret. h.m.* '81, *capt.* '77, *b.* '40.

Digitized by Google

Vanrenen, *Lt.* Geo. Rainer, I.S.C., *16th Beng. Inf.* (Cawnpore, *on leave till 27th July*), *l.* '89, *b.* '68.
,, *Col.* (*brev.*) Jacob Peter Deneys, I.S.C., *Col. on Staff commg.* (Sialkote), *b.c.* '88, *b.* '42, AFGHAN '79-80 ○.
,, *Capt.* Jas. E., R.E., *Adjt. 1st Lanarks. Vol.* (Glasgow), *c.* '96, *b.* '65.
Vans Agnew, *Capt.* Edwd. L., *2nd Yorks R.* (Peshawar), '98, *b.* '67.
,, *Capt.* Fras., R.A., *No. 5 Co.* (Fort Attock), *c.* '92, *b.* '62.
,, *Capt.* John, I.S.C., *3rd Madr. Lrs.* '93 (Secunderabad), *c.* '90, *b.* '59, BURMA '88, ○!.
,, *Maj.* John Fraser, *late R.A., ret.* '97, *m.* '95, *b.* '58.
Vansittart, *Maj.* Eden, I.S.C., *1st Battn. 5th Gurkhas, 2nd in comd.* '96 (Abbottabad), *m.* '97, *b.* '56, MAHSUD WAZIRI '81, HAZARA '88, HAZARA '91, ○!, TIRAH EXP. '97, ‖.
rn. ,, *Vice-Adm.* Edward Westby, C.B., *ret. list* '73, *v.a.* '79, *b.* '18 (Brierden, Selden Road, Worthing), CHINA '42, *desp.*, ○!, CHINA '49-55, *desp.*, C.B. '67.
rn. **Vasey,** *Fl.-Surg.* Chas. L., *ret.* '95, *f.s.* '94.
rn. ,, *Staff-Surg.* Samuel W., M.R.C.S., L.R.C.P., *Barfleur* (China), *s.s.* '90, ZULU WAR '79, ○!, W. AFRICA '80, EGYPT '82, ○, ✠.
Vassall, *2nd Lt.* Phillips S., *2nd Glouc. R.* (Jersey), '97, *b.* '75.
rn. **Vaudin,** *Surg.* Matthew L. M., M.B., *Terrible* (Particular Service), *s.* '96.
rn. ,, **Gordon-,** *Rev.* Chas. G., B.A., *Immortalité,* (China), *chapl.* '95.
Vaughan, *Hon. Col.* Alexander Henry, *late Devon R., ret. h.c.* '87, *l.c.* '85, *b.* '38.
,, *Sist.* B. S., *A.N.S.* (Gibraltar), '89.
,, *Lt.* Chas. D., *1st Bord. R.* (Malta), '91, *b.* '68.
rn. ,, *Rev.* Chas. M., L.TH., *Hawke* (Mediterranean), *chapl.* '81.
,, *Capt.* Edwd., *Adjt. 2nd Manch. R.* '95 (Manchester), *c.* '97, *b.* '66.
,, *Hon. Lt.-Col.* Edward Hensman, *late Devon R., ret. h.l.c.* '85, *maj.* '82, *b.* '46.
,, *2nd Lt.* E. MacAllan P., *2nd R. Lanc. R.* (Lichfield), '98, *b.* '77.
,, *Lt.* Edwd. Gyles, I.S.C., *employed in Brit. E. Africa,* '98, *l.* 89, *b.* '67, CHIN-LUSHAI '89-90, ○!.
,, *2nd Lt.* Edwd. J. F., *2nd Devon. R.* (Aldershot), '96, *b.* '75.
rn. ,, *Rev.* Ernest J., M.A., *St. Vincent* (Portsmouth), *chpl.* '88, *nav. instr.* '89.
,, *2nd Lt.* Eugene N. E. M., *3rd Gren. Gds.* (Chelsea), '98.
rn. ,, *Sub-Lt.* Francis C. *Diadem* (Channel), *s.l.* '97.
,, *Capt.* Hy. Bathurst, I.S.C., *7th Beng. Inf. comdg. the station* (Baksa-Duar, Bengal), *c.* '91, *b.* '58, EGYPT '82, ○, ✠, CHIN HILLS '91-2.
,, *Capt.* Herbert R., *Adjt. 3rd R. Warw. R.* '98 (Malta), *c.* '92, *b.* '64.
,, *Lieut.* John, *7th Hrs.* (Norwich), *l.* '93, *b.* '71, S. AFRICA '96, ○.
rn. ,, *Engr.* John A., *Monarch* (Cape), *e.* '91.
,, *General* Sir John Luther, K.C.B., I.S.C. (*Unemp. Sup. List*), *u.s.l.* '81, *g.* '88, *b.* '20 (Members' Mansions, 36, Victoria St., S.W.), GWALIOR '43-4 (Maharajpore), *desp.*, ○!, CRIMEA '55-6 (with Turkish army), *brev.-maj.*, ⊕, *4th cl.* Medj., MUTINY '57-9 (commg. operatns. Eusofzai frontier), *desp.* (five times), *brev.-lt.-col.*, ○, N.W. FRONTIER '63 (*and* Eusofzai & Umbeyla), *desp.*, ○!, C.B., HAZARA '68 (*commg. 2nd Brig.*), *desp.*, ‖, AFGHAN '79-80, *desp.*, ○!, K.C.B. '87.
Vaughan, *Capt.* Joseph C. S., M.B., *I.M.S., Dep. Sany. Commr.* (Burdwan, Bengal), *c.* '89, *b.* '62, MIRANZAI (1st & 2nd exp.) '91, ○!.
,, *Lt.* Louis Ridley, I.S.C., *25th Madr Inf.* (Cannanore), *l.* '97, *b.* '75.
,, *Capt.* Percy Balderston, I.S.C., *35th Sikh Inf.* '87 (Peshawar), *c.* '90, *b.* '59, AKHA '83-4, BURMA '87-9, ○!, DONGOLA '96, ○.
,, *2nd Lt.* Philip E., *1st York & Lanc. R.* (York), '96, *b.* '76.
,, *Capt.* Richd. R., I.S.C., *22nd Punj. Inf. Cantonment Magis.* (Agra), *c.* '98, *b.* '66.
,, *Capt.* Robert Edwd., I.S.C., *Dep. Asst. Commy.-Gen.* '95 (Cawnpore), *c.* '98, *b.* '66.
rn. ,, *Lt.* Robert E., *Vivid* (Devonport), *l.* '95.
,, *Maj.* Thomas T., R.A., *Ord. Off. 1st. cl. India* '89 (Fort William), *m.* '90, *b.* '53.
,, **Jones-,** *Col.* (*temp. Maj.-Gen.*) Hugh Thomas, C.B., *p.s.c., Colonel on the Staff, Straits Settlements* '94 (Singapore), *c.* '87, *b.* '41, INDIAN MUTINY '57-8, ○!, AFGHAN WAR '78-80, *desp.*, ○!, *brev. lt.-col.*
rm. **Vaughton,** *Hon. Lt.-Col.* Theophilus, J.P., *late R.M.L.I., ret. h.l.c.* '73, *maj.* '72, *b.* 30.
rn. **Vavasour,** *Mid.* Leonard P., *Impérieuse* (Pacific), *m.* '97.
rn. **Vawdrey,** *Fl.-Paym.* Charles, *Camperdown* (Mediterranean), *f.p.* '96, ASHANTEE '73-4, ○, EGYPT '82, ○, ✠.
,, *Capt.* Geo., *A.S.C.* (Crete), *c.* '98, *b.* '72.
Veal, *2nd Lt.* Chas. Lewis, *1st Welsh R.* (Aldershot) '98.
Veale, *Hon. Dep. Surg.-Gen.* Henry Richard Lobb, M.D., *late Med. Dept., ret.* '83, *h.d.s.g.* '83, MUTINY '57-8 (severely wounded at relief of Lucknow), ○!, EGYPT '82, ○, ✠.
rn. ,, *Lt.* Hy. R., *Colossus* (Holyhead), *l.* '94.
,, *Brig.-Surg.* Thomas Stick, M.D., *ret.* '85, *b.s.* '85, MUTINY '58, ○, BHOOTAN '65-6, ○, AFGHAN '79-80, ○!.
rn. **Veasey,** *Mid.* Robert F., *Diadem* (Channel), *m.* '98.
rn. **Veitch,** *Asst. Paym.* Alfred H., *Wildfire* (Sheerness), *a.p.* '87.
rn. ,, *Adm.* James Richard, *ret. list* '70, *a.* '88.
Vella, *Maj.* Alfred, *R. Malta A.* (Valletta, Malta), *m.* '97, *b.* '63, SUAKIN '85 (*actg. Dept. Asst. Commy.-Gen.*), ○!, ✠.
Venables, *Capt.* Chas. J., *1st Glouc. R.* (Calcutta), *c.* '92, *b.* '65.
,, *Capt.* Edwd. F., *Adjt. 3rd R. W. Kent R.* (Maidstone) '96, *b.* '63.
rn. **Venner,** *Capt.* Charles E. S., *ret. c.* '71, BLACK SEA '54, ○, ⊕, BALTIC '55, ○.
rn. **Venning,** *Asst. Engr.* Albert J. (*tempy.*), *Hebe* (Mediterranean), *a.e.* '96.
rn. ,, *Asst. Engr.* Thos. A. (*tempy.*), *Undaunted* (China), *a.e.* '97.
Venour, *Capt.* Walter Edwin, I.S.C., *5th Punj. Inf., Staff Offr.* (Dera Ismail Khan), *c.* '96, *b.* '64, CHIN-LUSHAI '89-90, ○!, MIRANZAI '91.
,, *Lt.* Wilfred J., *R. Dub. Fus.* (attached to Egyptian Army), *l.* '93, *b.* '70.
,, *Surg.-Maj.* William, *late A.M.S., ret.* '89, *s.m.* '75, ASHANTI '73-4, ○, AFGHAN '78-80, ○, SOUDAN '84, *desp.*, ○, ✠, BURMA '86-7, *desp.*, ○!.

Digitized by Google

Ventris, *Col. (temp. Brig.-Gen.)* Fras., *p.s.c., commg. Bombay District* '95 (Bombay), *c.* '89, *b.* '57, NILE EXP. '84-5, *desp.*, ○!, ✱, *brev. lt.-col.*

Vere, *Lt.-Col.* Henry, *late K.R.R.C., ret.* '97, *l.c.* '97, *b.* '52, ISAZAI '92.

Vereker, *Lt.* Chas. G., R.A., *Company Lieutenant R.M.A.* '96 (Woolwich), *l.* '92, *b.* '69.

rn. ,, *Capt.* Hon. Foley C. P., F.R.G.S., *c.* 88, *b.* '50, SULU SEA '72, *prom.*, E. AFRICA '75, *desp.*, SUAKIN '84-5, ○, ✱.

rn. ,, *Lt.* Hy. G., *Alexandra* (Portland), *l.* '92.

,, *Maj.* Hon. Jeffrey Edward Prendergast, *late R.H.A., ret.* '97, *m.* '96, *b.* '55 (N. & M. Club).

Verelst, *Col.* Charles Verelst, *late 11th Hrs., ret.* '93, *c.* '90, *b.* '56.

Verner, *Capt.* Edwd. W., *2nd Norf. R.* (Fermoy), '97, *b.* '65, BURMA '87-9, ○!.

,, *Capt.* Geo. de W., *K.O.S.B., Adjt. 24th Middx. R. V.* '98 (Gen. Post Office), *c.* '88, *b.* '59. AFGHAN '79-80, ○, NILE EXP. '84-5, ○!, ✱, CHIN-LUSHAI EXP. '89-90.

rn. ,, *Mid.* Rudolph H. C., *Majestic* (Channel), *m.* '98.

,, *Col.* Thos. Edward, C.B., *commg. 10th Regtl. Dist.* '98 (Lincoln), *c.* '98, *b.* 45, AFGHAN WAR '78-80, ○!, SOUDAN '98, *commg. the 1st Linc. R.* (wounded at the Atbara), *desp.*, ○!, ✱, C.B.

,, *Lt.-Col.* Wm. W. C., *p.s.c., Rif. Brig., Prof. of Mil. Topog. at R.M.C.* '96 (Sandhurst), *l.c.* '96, *b.* '52, NILE EXP. '84-5, *desp.*, ○!, ✱, *R. Hum. Soc.* '82, ○.

Vernon, *Col.* Granville Wm., *half-pay* '96, *c.* '94, *b.* '45 (23, Granville Sq., S.W.).

,, *Capt.* Hubert E., D.S.O., *Adjt. 4th Rif. Brig.* '97 (Dublin), *c.* '96, *b.* '67, S. AFRICA '96, *desp.*, D.S.O.

,, *Capt.* Ronald J., *1st K.R.R.* (Natal), *c.* '97, *b.* '66, MANIPUR EXP. '91.

,, *Hon. Lt.* Wm. H., *Qr.-Mr. 3rd R. W. Fus.* (Wrexham), *h.l.* '95, *b.* '56.

Verschoyle, *Capt.* Edwd. G., *2nd Gren. Gds.* (Gibraltar), *c.* '97, *b.* '66.

,, *Maj.* John H., *2nd commg. 1st D. of Corn. L.I.* '96 (Lucknow), *m.* '93, *b.* '54, EGYPT '82, ○!, ✱.

Versturme, *Capt.* Chas. H., R.E., *Adjt. Bristol Eng. Vol. Corps* (Bristol) '98, *ct* '98, *b.* '67.

,, *Capt.* Harry P., *2nd R. Scots.* (Mandalay), *c.* '93, *b.* '64, BECHUANA '84-5.

Vertue, *Rev.* (*now Rt. Rev.*) John, *chapl. 1st cl.* '55, *ret.* '82, *R.C. Bishop of Portsmouth* '82 (Portsmouth).

,, *Capt.* Naunton H., *p.s.c.* (*E. Kent R.*), *A.D.C. to Maj.-Gen. Hobson* '97 (Colombo), *c.* '93, *b.* '63.

,, *Col.* William, I.S.C. (*Unemp. Sup. List*), *u.s.l.* '96, *c.* '87, *b.* '39.

rn. **Vesey,** *Capt.* Charles, *ret.* '70, *c.* '60, W. AFRICA '50, BLACK SEA '54-5, ○!, ⓟ, *5th cl.* Medj., TOBAGO '67, Naval pension '71.

,, *Lt.* Chas. E. G., R.E., *41st Fortress Co. R.E.* (Singapore), *l.* '94, *b.* '71, ASHANTI EXP. '95-6, ✱.

,, *Col.* George Francis, *late Oxf. L.I., ret.* '91, *c.* '89, *b.* '39.

,, *Capt.* Herbert Chas., I.S.C., *2nd Sikhs* '88 (Kohat), *c.* '96, *b.* '64, BURMA '87-8, ○!, HAZARA '88, !.

,, *Lt.* Ivo Lucius Beresford, *2nd R. W. Surr. R.* (Aldershot) '97, *b.* '76.

Vetoh, *Lt.-Col.* Hamilton Campbell, *late 1st D.G., ret.* '93, *l.c.* '93, *b.* '47.

Vetoh, *Col.* Robert Hamilton, C.B., *late R.E., ret.* '98, *c.* '88, *b.* '41 (52, Gloucester St., S.W.), *D.I.G. Fortifns.* '89-94, *Ch. Engr. Ireland* '94-8, C.B. (*civil*) '94.

,, *Col.* Wm. Fras., *half-pay* '97, *c.* '88, *b.* '45.

Vibart, *Col.* Edward Daniel Hamilton, I.S.C. (*Unemp. Sup. List*), *u.s.l.* '94, *c.* '84, *b.* '37, MUTINY '57-9 (outbreak at Delhi, siege and capture of Delhi, Lucknow, and Bareilly, &c.), ○‖, AFGHAN '79-80, ○, HAZARA '88, ○!.

,, *Hon. Maj.-Gen.* Henry Collingwood, *late Norf. R., ret. h.m.g.* '84, *lt.-col.* '81, *b.* '54, CRIMEA '55 (Sevastopol), ○!, ⓟ.

,, *Col.* Henry Meredith, *late R.* (*Madr.*) *E., ret.* '91, *c.* '85, *b.* '39.

,, *Hon. Maj.-Gen.* Jas. Meredith Collingwood, *late R.A., ret. h.m.g.* '81, *lt.-col.* '75, *b.* '31.

rn. **Vibert,** *Engr.* John E., *Dragon* (Mediterranean), *c.* '93.

rn. **Vicary,** *Com.* Silas, *ret.* *c.* '83.

Vickers, *Lt.* Chas. E., R.E. (Malta), *l.* '95, *b.* '73.

,, *Lt.* Cuthbert, I.S.C., *13th Beng. Inf.* (Camp Chamkani), *l.* '93, *b.* 70, CHITRAL RELIEF '95, ○!.

,, *Capt.* Hilton, I.S.C., *23rd Madr. Inf.* '88, *actg. D.A.A.G. Madr. Command* (Secunderabad), *c.* '96, *b.* '65, CHIN-LUSHAI '89-90, ○!.

,, *Capt.* Wilfrid C., M.B., *I.M.S., Dist. Med. Offr.* (Kistna, Madras), *c.* '89, *b.* '63.

rn. **Vidal,** *Capt.* Jno. H., *ret. c.* '85.

,, *Maj.* Leonard Hugh, I.S.C., *D.A.A.G. Bomb. Dist.* (Aden), *m.* '98, *b.* '56, EGYPT '82, ○, ✱.

Vidler, *Qr.-Mr.* (*Hon. Lt.*) Wm. Thos., *R.A.M.C.* (Egypt), *h.l.* '92, *b.* 55, EGYPT '82, ○, ✱.

Vigne, *Capt.* Robert A., R.A., *No.* 49 *Batt.* (Belgaum), *c.* '90, *b* '62.

Vigor, *Maj.* Fredk. Geo., *late D. of Corn. L.I., ret.* '95, *m.* '91, *b.* '51, EGYPT '82, ○, ✱, NILE EXP. '84-5, !.

Vigors, *Capt.* Cliffe H., *Adjt. 4th R. Ir. R.* '95 (Clonmel), *c.* '93, *b.* '64.

,, *Hon. Col.* Philip Doyne, *p.s.c., late 19th Foot, ret. h.c.* '81, *lt.-col.* '79, *b.* '45.

,, *2nd Lt.* Philip Urban, *1st R. Ir. R.* (Buttevant), '97, *b.* '75.

,, *Cavt.* Philip Urban Walter, *2nd Devon. R.* (Aldershot), *c.* '91, *b.* '63.

,, *Lt.* Richd. P. L., *1st Conn. Rang.* (Athlone), *l.* '95, *b.* '73.

,, *Hon. Capt.* Thos. Mercer, *Paym.* (Aldershot), *h.c.* '91, *b.* '59.

Villiers, *Cavt.* Chas. H., *R.H.G.* (Hyde Park), *c.* '94, *b.* '62, UNYORO '93-4, ○!.

rn. ,, *Lt.* Edwd.C., *Salamander* (Mediterranean), *l.* '90, LAKE NYASSA '93, ○!.

,, *2nd Lt.* Evelyn F., *1st R. Suss. R.* (Aldershot), '95, *b.* '75.

Vince, *Hon. Lt.* Wm., *Qr.-Mr. 2nd Norf.* R. (Fermoy), '93, *b.* '53, JOWAKI EXP. '77-8, ○!, AFGHAN '79-80, ○, BURMA '87-9, !.

Vincent, *Lt.-Col.* Arthur Craigie FitzHardinge, *late Scot. Rif., ret.* '96, *l.c.* '96, *b.* 57.

rm. ,, *Capt.* Arth. G., *Staff Offr.* (Plymouth), *c.* '90, *b.* '62.

,, *Col.* Arthur Hare, *late half-pay, ret.* '81.

,, *Lt.* Berkeley, R.A., B *Batt. R.H.A.* (Lucknow), *l.* '94, *b.* '71.

,, *Capt.* Edwd., *2nd Wilts. R.* (Guernsey), '96, *b.* '67.

Digitized by Google

Vincent, *Capt.* Frank Lloyd, I.S.C., *7th Bomb. Lrs.* '97 (Jacobabad), *c.* '97, *b.* '65.
rn. ,, *Asst. Engr.* Geo. H., *Karrakatta* (Australasia), *a.e.* '96.
,, *Hon. Lt. & Qr.-Mr.* Harry, R.A., *Staff, Garr. Art.* (Halifax, N.S.), *h.l.* '97, *b.* '52.
,, *Col.* (*Brev.*) Hy. Alexr., I.S.C., *polit. emplmt. as Resident* (Bikanir, Rajputana), *b.c.* '92, *b.* '46, ABYSSINIA '67-8, ○.
,, *Capt.* Hy. O., R.A., *Range Finding Instr.* (Harwich), *c.* '91, *b.* '63.
rn. ,, *Fl.-Engr.* Wm., *ret.* '91, *f.e.* '86, ZANZIBAR '89.
rn. **Vine,** *Fl.-Engr.* Edwd. R., *f.e.* '92.
rma. ,, *2nd Lt.* Fras. M., *2nd l.* '98, *b.* '80.
Vines, *Maj.* Chas. J. *2nd Glouc. R.* (Jersey) '95, *b.* '58.
rn. **Vining,** *Asst. Paym.* Fredk. W. F., *Abyssinia* (E. Indies), *a.p.* '91.
rn. ,, *Ch. Engr.* Hy. P., *Rainbow* (Malta), *c.e.* '96.
rn. **Vinning,** *Asst. Engr.* Cecil E. (*temp.*), *Grafton*, (China), *a.e.*, '96.
Vivian, *Lt.* Arth. Granville, I.S.C., *5th Punj. Cav.* (Dera Ghazi Khan), *l.* '91, *b.* '70.
,, *Lt.* Chas. Augustus, I.S.C., *15th Sikhs* (Ferozepore, *on leave till 17th Sept.*), *l.* '95, *b.* '74, CHITRAL RELIEF '95, ○!.
,, *Lt.-Col.* Fredk. Geo., I.S.C., *Comdt. 38th Beng. Inf.* (with Malakand Force), *l.c.* '97, *b.* '52, WAZIRISTAN '94-5, ○!, N.W. FRONTIER '97-8, Malakand, *desp.*, ‖.
rn. ,, *Lt.* Gerald W., *Decoy* (Devonport), *l.* '92.
rn. **Vizard,** *Surg.* Arth. H. H., M.B., *Urgent* (Jamaica), *s.* '94.
rn. ,, *Asst. Paym.* Leonard F., *a.p.* '94.
,, *Capt.* Robert D., *1st Manch. R.* (Gibraltar), *c.* '89, *b.* '61, EGYPT '82, ○, ✱.
rn. **Vogwell,** *Fl.-Engr.* Chas. A., *ret.* '92, *f.e.* '88, EGYPT '82, ○, ✱.
Von Donop, *Lt.-Col.* Pelham G., R.E., *commg. Roy. Eng. Sub. Dist.* '98 (Dover), *l.c.* '97, *b.* '51, NILE EXP. '84-5, ○!, ✱.
,, *Maj.* Stanley B., R.A., *Professor of Artillery at R.M.A.* '98 (Woolwich), *m.* '97, *b.* '60.
Von Hugel, *Capt.* Norman G., R.E., *commg. 33rd Co. R.E.* (Cork Harbour), *c.* '94, *b.* '63.
Vores, *Maj.* Chas. H. S., R.A., *30th Batt.* (Fyzabad), *m.* '98, *b.* 61, EGYPT '82-4, ○!!, ✱, SUAKIN '85, ‖.
Vost, *Capt.* Wm., *I.M.S.* (Gonda, Bengal), *c.* '87, *b.* '61, HAZARA '88, ○!, MIRANZAI (*2nd exp.*), '91, ‖.
Vousden, *Col.* (*Brev.*) Wm. John, V.C., I.S.C., *Col. on Staff commg. the Kohat-Kurram Force* (Kohat), *b.c.* '90, *b.* '45, JOWAKI '77-8, ○!, AFGHAN '78-80, ○!!, V.C., *desp.*, *b.-maj.*, MIRANZAI '91, ‖. *desp.*, TIRAH EXP. '97-8, *desp.* ‖.
Vowell, *Maj.* Hugh A., *W. York. R., D.A.A.G. Madr. Commd.* '95 (Bangalore), *m.* '95, *b.* '56.
,, *Capt.* Richd. A., *Leic. R., Paym.* '93 (Curragh), *c.* '88, *b.* '59.
Voyle, *Hon. Lt.-Col.* Francis Ranken Cave, *late Beng. S.C., ret. h.l.c.* '85, *maj.* '83, JOWAKI '77-8, ○!, AFGHAN '78-9 (Peiwar Kotal), ○!.
,, *Capt.* Hy. E., *E. Lanc. R., Adjt. 1st Vol. Batt* '95 (Blackburn), *c.* '91, *b.* '62.
Vulliamy, *Lt.-Col.* Colwyn Williams, *p.s.c., late Leic. R., ret.* '97, *l.c.* '94, *b.* '44, AFGHAN '78-9, ○!.
Vyse, **Howard-,** *Lt.* Cecil, R.A., *No. 15 S. T. Co.* (Fort Grange, Gosport), *l.* '96, *b* '72.
,, **Howard-,** *Maj.-Gen. & Hon. Lt.-Gen.* Edward, *Col. 3rd Hrs.* '91, *l.g.* '85, *b.* '26.
,, **Howard-,** *2nd Lt.* Geo. A., *1st L'pool R.* (Cape), '95, *b.* '74.
rn. **Vyvyan,** *Lt.* Arth. V. *Excellent* (Portsmouth), *l.* '96, BENIN '97, ○!.
,, *Col.* Beville Granville, *late Gurkha L.I., ret.* '87, *c.* '87, EGYPT '82, ○, ✱.
,, *Maj.* Courtenay B., *p.s.c., 2nd E. Kent R.* (Brighton), *m.* '97, *b.* '58, ZULU WAR '79, ○!, S. AFRICA '96, *desp.*, ○, *brev.-maj.*
,, *Capt.* Herbert R., *Devon. R., Adjt. 1st Vol. Batt.* '96 (Exeter), *c.* '92, *b.* '62.
,, *Col.* Richard Octavius, *late Gurkha L.I., ret.* '92, *c.* '90.
,, *Capt.* Richd. W. C., *2nd Welsh R.* (Bellary), *c.* '88, *b.* '59.

Digitized by Google

W.

Wace, *2nd Lt.* Edwd. G., R.E. (Punjaub), '96, *b.* '76.
,, *Lt.-Col.* Ernest C., D.S.O., R.A., *No.* 29 *Co.* (Londonderry), *l.c.* '98, *b.* '50, JOWKAI EXP. '77-8, ○!, AFGHAN WAR '78-80, *desp.*, ○!!, BURMA '85-6, *desp.*, D.S.O. '86.
,, *Col.* (*temp. Maj.-Gen.*) Richd., C.B., R.A., *Directr. Gen. of Ordn. in India*, '97 (Simla), *c.* '94, *b.* '42, AFGHAN WAR '78-80, *desp.*, ○, *brev. maj.*
Waddell, *Lt.* Jas. D., *1st Leins. R.* (Halifax, N.S.), '98, *b.* '72.
,, *Maj.* Lawrence Aug., *I.M.S.* (Bengal), *m.* '92, *b.* '54, BURMA '86-7, ○!, CHITRAL '95, ○!.
Waddington, *Lt.* Evelyn de B., *1st R. Muns. Fus.* (Fermoy), '94, *b.* '69.
,, *Hon. Maj.-Gen.* Henry Ferrers, *late Beng. S.C.*, *ret. h.m.g.* '77, *l.c.* '69, PUNJAB '48-9, ○!, MUTINY '57-8 (mention by Gov.-Gen. & approbation of H.M.), ○.
,, *Hon. Maj.-Gen.* Thomas, *late Bomb. S.C.*, *ret. h.m.g.* '81, *lt.-col.* '73.
,, *Hon. Col.* William, *late Bomb. S.C.*, *ret. h.c.* '76, *lt.-col.* '71.
Waddy, *Lt.-Col.* John M. E., *late 2nd Som. L.I.*, *ret.* '98, *l.c.* '94, *b.* '47, S. AFRICA '78-9, ○!.
Wade, *Lt.* Alex. P. C. H., *2nd R. Lanc. R.* '97 (Lichfield), *l.* '95, *b.* '70.
,, *Surg.-Maj.-Gen.* Fredk. Wm., *late A.M.S.*, *ret.* '94, *s.m.g.* '92.
,, *Capt.* Geo. Aug., M.D., *R.A.M.C.* (Cape), *c.* '87, *b.* '62.
,, *Lt.* Harry A. L. H., R.A., *No.* 37 *Batt.* (Woolwich), *l.* '96, *b.* '73.
,, *Capt.* Hender M. St. A., R.E., *Insp. R.E. Stores, Army Ord. Dept.* '98 (War Office), *c.* '95, *b.* '67, *R. Hum. Soc.* '88, ○.
,, *Lt.-Col.* Henry Meredith, *late L'pool R.*, *ret.* '92, *l.c.* '92, *b.* '50, BURMA '85-7, ○!.
rn. ,, *Staff-Surg.* James, *ret. s.s.* '55.
,, *Lt.-Col.* James Hearne, *late half-pay*, *ret.* '69.
,, *Capt.* Jas. M., R.E., *Exec. Engr. Mil. Works Dept.* (Barrackpur), *c.* '91, *b.* '62.
rn. ,, *Com.* Keppel, *Tyne* (Medit.), *c.* '94, EGYPT '82, ○, ✠, *R. Hum. Soc.* '83, ○.
,, *Capt.* Thos. S. H., *3rd Lanc. Fus.* (Malta), *c.* '98, *b.* '69.
,, *Hon. Col.* Wm. Barton, *Ch. Paym.* '97 (Cape), *h.c.* '97, *b.* '40, ABYSSINIA '68, ○.
Wadeson, *Capt.* Fredk. Wm. Geo., I.S.C., *Squadn. commr. 4th Bo. Cavly.* '91 Sinur), *c.* '91, *b.* '60.
Wadham, *Hon. Capt.* Wm., *Qr.-Mr. 5th Rif. Brig.*, '87 (Woolwich), *h.c.* '97, *b.* '53.
Wadling, *Hon. Lt.-Col.* Jno. Cottingham, *late 5th Foot*, *ret. h.l.c.* '79, *capt.* '66, *b.* '34.
,, *2nd Lt.* J. W. C., *2nd R. Berks. R.* (Cape), '98.
Wager, *Hon. Lt.* Euclid Brookes, R.A., *Qr.-Mr. Donegal Art.* '97 (Letterkenny), *h.l.* '97, *b.* '52.
rn. **Waghorn,** *Fl. Engr.* John W. W., D.S.C., *Asst. Prof. of Physics, R. N. Coll.* (Greenwich), *f.e.* '92.
,, *Capt.* Wm. D., R.E., *Pub. Works Dept. India* (Bombay), *c.* '97, *b.* '67.
Wagstaff, *2nd Lt.* Cyril M., R.E., *School of Mil. Eng.* (Chatham), '97, *b.* '78.
rn. **Wagstaffe,** *Fl.-Paym.* Jno. St. John, *ret. list* 75, *j.p.* '86, CHINA '59 (wounded), *desp.*, ○.
Wahab, *Hon. Maj.-Gen.* Chas. Wm., *late Bomb. S.C.*, *ret. h.m.g.* '80, *lt.-col.* '72.
,, *Col.* Geo. Duncan, *late Lancs. Fus.*, *ret.* '91, *c.* '88, *b.* '40.
,, *Maj.* (*brev. Lt.-Col.*) Robt. A., C.I.E., R.E., *Supt. 2nd grade, Surv. of India* '93 (Simla), *l.c.* '95, *b.* '55, AFGHAN WAR '78-9, ○, RAMPA REBELLION '79, MAHSOOD WUZERREE EXP. '81, ZHOB VALLEY EXP. '84, *desp.*, MIRANZAI EXP. '91, HAZARA '88, *desp.*, ISAZAI '91, WAZIRISTAN '94-5, *desp.*, *brev. lt.-col.*
Wailes, *Capt.* William Eteson, R.A., *No.* 1 *Co.* (St. Lucia), *l.* '91, *b.* '69.
Wainman, *2nd Lt.* P. S. G., *1st Worc. R.* (Plymouth) '98.
Wainewright, *Lt.* Arth. R., R.A. *No.* 65 *Batt.* (Woolwich), '97, *b.* '74.
rn. **Wainwright,** *2nd Lt.* Gerald C., *2nd l.* '98.
rn. **Waistell,** *Lt.* Arth. K., *Vulcan* (Partic. Serv.), *l.* '94.
Wait, *Lt.* Hugh G. K., R.E., *28th Co. R.E.* (Malta), *l.* '92, *b.* '71.
Waite, *Hon. Lt.* Albert W., *Rg. Mr.* 10*th Hrs.* (Canterbury), *h.l.* '90, *b.* '57.
Waithman, *2nd Lt.* Roland H., *2nd R. Suss. R.* (Sialkot), '97, *b.* '76.
Wake, *Col.* Alfred Jas., *late R.* (*Beng.*) *A.*, *ret.* '85, *c.* '83, *b.* '34, MUTINY '58, *desp.*, ○.
rn. ,, *Com.* Drury St. A., *Agincourt* (Portland), *c.* '97, EGYPT '82, ○!, ✠, *5th cl.* Medj., *R. Hum. Soc.* '87, ○.
,, *Capt.* Edwd. St. Aubyn, I.S.C., *Garr. Qr.-Mr.* (Fort William), *c.* '95, *b.* '62.
,, *2nd Lt.* Hereward, *3rd K.R.R.* (Kilkenny), '97, *b.* '76.
,, *Lt.* Hugh St. Aubyn, I.S.C., *43rd Gurkhas, with* (*2nd Batt.*) *3rd Gurkhas* (Lansdowne), *l.* '93, *b.* '70.
rn. ,, *Mid.* St. Aubyn B., *Grafton* (China), *m.* '98.
,, *Lt.* Wm. St. A., *2nd Mid'x R. in Roy. Niger Co's service* (Asaba), *l.* '94, *b.* '71.
rn. **Wakefield,** *Mid.* Hy. F. H., *Anson* (Mediterranean), *m.* '96.
,, *Lt.* Hy. G. R., *2nd Leins. R.* (Barbados), *l.* '97, *b.* '75.
,, *2nd Lt.* Thos. M., R.A., (Hong Kong), '97, *b.* '78.
Walcot, *Col.* Edmund Scopoli, C.B., *late Bomb. Inf.*, *ret.* '89, *c.* '85, *b.* '42 (Rock House, Chudleigh, S. Devon), CHINA '60-2, ○, AFGHAN '79-80, *desp.*, *brev.-lt.-col.*, ○, SUAKIN '85 (*Ch. Comst. Offr. Indian Cont.*), *desp.*, ○!, ✠, C.B.
rn. ,, *Com.* Jno. C. P., *ret. c.* '82 (*comdg. S. Australian Naval Defence Fce.* '84-93).
rn. **Walcott,** *Sub-Lt.* (*actg.*) Colpoys C., *Excellent* (Portsmouth), *s.l.* '98.
Waldegrave, *Hon. Maj.* The Rt. Hon. Earl, V.D., *1st Lond. Rif. Vols.* '74, *Capt. Yeom. of the Guard* '96 (20, Bryanston Sq., W.), *b.* '51.
Waldron, *Maj.* Fras., R.A., *p.s.c.*, *No.* 64 *Batt.* (Weedon), *m.* '90, *b.* '53.
,, *Maj.* Hy. Fras. Kelly, I.S.C., *Squadn. comdg. 16th Beng. Cav.* '92 (Umballa), *c.* '89, *b.* '59, AFGHAN '78-80, ○, ZHOB VALLEY '84.

Digitized by Google

Waldron, *Maj.* Patrick John, *late 15th Hrs., ret.* '94, *m.* '93, *b.* '58, TRANSVAAL CAMPAIGN '81.

Waldy, *Lt.* Richd. W., *1st Bedf. R.* (Mooltan), '92, *b.* '68.

rn. **Wales,** *Field-Marshal & Hon. Admiral of the Fleet* H.R.H. the Prince of, K.G., K.T., K.P., G.M.B., G.C.S.I., G.C.M.G., G.C.I.E., G.C.V.O., *Personal A.D.C., Col.-in-Chief 1st & 2nd L.G., R.H.G. & Gord. Highrs., Col. 10th Hrs., Capt. General & Col. H.A.C., Hon. Col. Oxf. Yeom., Norf. Mil. Art., R. Malta Art., Camb. Univ. Vols., 3rd Mil. Batt. D. of Corn. L.I., 3rd Glam. Mil., Oxf. Univ. Vols., Civ. Serv. Vols., 1st Suth. Vols., 3rd. Mil. Batt. Gord. Highrs., & Hon. Col. 6th & 11th Beng. Lrs., 2nd Beng. Inf., 2nd Gurkhas, Corps of Guides, Madr. S. & M., 3rd Bomb. Light Cav., & 2nd Bomb. Inf.* (Marlborough House, S.W.), *f.m.* '75, *h.a.f.* '87, *b.* '41.

rn. ,, *Staff Surg.* Geo. F., *Pallas* (North America), *s.s.* '92.

,, *Hon. Brig.-Surg.* John, *late Med. Dept., ret.* '81, *h.b.s.* '81.

Walford, *2nd Lt.* G. H., *2nd Suff. R.* (Rangoon), '98.

,, *Col.* Neville Lloyd, R.A., *p.s.c., commg. R.A. Western Dist.* '97 (Devonport), *c.* '94, *b.* '44, EGYPT '82, ○, ✱.

,, *Lt.-Col.* Wm. Sworder, *commg. R.A.* (Aden), *l.c.* '97, *b.* '52, BURMA '86.

Walker, *Maj.-Gen.* Albert Lancelot, *p.s.c., m.g.* '95, *b.* '39, CHINA '60, ○, ZULU WAR '79, *desp.*, ○, *brev. lt.-col.*

,, *Maj.-Gen.* Alexander, C.S.I., R.A., *formerly Surg. in H.E.I.C., m.g.* '94, *b.* '38, BHUTAN EXP. '65-6, ○.

,, *Capt.* Alexander L., R.A., *Adjt. Fd. Art.* (Rawal Pindi), *c.* '92, *b.* '64, CHITRAL 95, ○.

,, *2nd Lt.* Alexander R., R.E., *Sub. Min. Cl.* (Plymouth), '96, *b.* '76.

,, *Col.* Arthur Greenwood, *p.s.c., late R.A., ret.* '97, *c.* '96, *b.* '43.

rn. ,, *Mid.* Arth. H., *Dido* (Medit.), *m.* '97.

rn. ,, *Capt.* Sir Baldwin W., Bart., C.M.G., *Hannibal* (Channel), *c.* '86, *b.* '46, EGYPT '82, ○, ✱, NEWFOUNDLAND FISHERIES '93, C.M.G., *Asst. Dir. of Torpedoes* '95-8, Good serv. pens. '98.

rn. ,, *Fl.-Paym.* Cecil P., *Duke of Wellington* (Portsmouth), *f.p.* '88

rn. ,, *Fl.-Paym.* Chas., *Vivid* (Devonport) *f.p.* '94, EGYPT '82, ✱.

,, *2nd Lt.* Charles Cecil Geo., *I.S.C.* (*unattached list*) '98.

,, *Capt.* Chas. Edwd. FitzGerald, *S. Wales Bord., Adjt. 5th Vol. Batt.* '97 (Newtown), *c.* '96, *b.* 67.

,, *2nd Lt.* Chas. Ernest Myln, *1st Som. L.I.* (Rawal Pindi), '97, *b.* '75.

rn. ,, *Rear-Adm.* Charles Francis, J.P., *ret.* '73, *r.a.* '88, BLACK SEA '54-5, ○, ⓣ.

,, *Maj.* Chas. Pope, M.B., *R.A.M.C.* (Mauritius), *m.* '98, *b.* '60.

,, *Col.* Charles Stephen, *late 3rd Hrs., ret.* '92, *c.* '85, *b.* '40.

,, *Lt.-Col.* Charles Warren, *late I.S.C., ret.* '97, *l.c.* '91, BURMA '85-6, *D.A.A. & Q.M.G.* (wounded), *desp.*, ○.

,, *Hon. Maj.* Crichton, *late Qr.-Mr. R.E., ret.* '97, *h.m.* '94, *b.* '42.

,, *Col.* Daniel Corrie, *late R.E., ret.* '92, *c.* '85, *b.* '38, MUTINY '58-9, ○.

,, *Lt.-Col.* Edgar Holford, R.A., *Insp. of Clothing, A. Ord. Dep.* (Grosvenor Road, S.W.), *l.c.* '95, *b.* '49, EGYPT '82, ○, ✱.

Walker, *Maj.* Edmond S. F., R.A., *Ord. Off. 2nd cl. India* '93 (Madras), *m.* '98, *b.* '60.

,, *Lt.* Edwd. J. H., *Manch. R., Asst. Insp. Constabulary* '97 (Gold Coast), *l.* '94, *b.* '70.

,, *Lt.* Edwd. Wm. May, R.A., *No. 7 Beng. Mtn. Batt.* (Bhamo, India) '98, *l.* '93, *b.* '71.

,, *Vet.-Lt.-Col.* Fras., *late A.V.D., ret.* '93, *v.l.c.* '89, EGYPT '82, ○, ✱.

,, *Lt.* Fras. Spring, I.S.C., *22nd Bomb. Inf., Actg. Cantonmt. Mag.* (Deesa), *l.* '92, *b.* '70.

,, *Lt.* Frank H., *1st N. Staff. R.* (Subathu), '95, *b.* '70.

,, *Hon. Lt.* Fred., *Scots Gds., Q.-M. Guards depot* '97 (Caterham), *h. lt.* '97, *b.* '64.

rn. ,, *Lt.* Fredk. M., *Pilot* (Devonport), *l.* '85, EGYPT '82, ○, ✱, VITU '90, *desp.*, ○.

,, *Lt.* Geo., R.E., *Adjt. Bo. S. & M.* (Kirkee), *l.* '91, *b.* '69.

,, *Lt.-Gen.* George Andrew, I.S.C., *Unemp. Sup. List, u.s.l.* '86, *l.g.* '91, *b.* '28.

,, *Hon. Maj.-Gen.* George Fuller, *late Suff. R., ret. h.m.g.* '85, *lt.-col.* '78, *b.* '27, MUTINY '57-8 (severely wounded at Siege of Delhi, Relief of Lucknow, &c.), ○ii, AFGHAN '79-80, *desp.*, ○.

,, *Vet.-Lt.* Geo. Kemp, *A.V.D. Asst. Imp, Bacteriologist.* '97 (Muktesar), *v.l.* '94, *b.* '72.

,, *Lt.-Col.* Geo. Lemon, M.D., *I.M.S., Govt. Leper Hosp.* (Madras), *l.c.* '96, *b.* '49, RUMPA REBELLION '79.

,, *Capt.* Geo. Stanley, M.B., *R.A.M.C.* (Punjaub), *c.* '95, *b.* '65.

,, *Gen.* George Warren, *R. (Madr.) E., u.s.l.* '82, *g.* '85, *b.* '23.

,, *Capt.* Harold B., *D. of Corn. L.I., Dep. Asst. Q.M.G. (Intell. Br.)* '98, (Hd. Qrs. India), '91, *b.* '62, NILE EXP. '84-5, ○, ✱.

,, *Lt.* Harold M., *Adjt. 1st L.G.* (Regent's Park), *l.* '93, *b.* '69.

,, *Capt.* Hy., *2nd W. Yorks. R.* (Aldershot), '86, *b.* '60, AFGHAN '80, ○, ASHANTI '95-6, ○, *hon. mention.*

,, *Lt.* Hy., I.S.C., *16th Beng. Inf.* (Cawnpore), *l.* '97, *b.* '74.

,, *Lt.* Hy. A., *1st R. Fus.* (Nasirabad), *l.* '97, *b.* '74.

,, *Lt.-Col.* Hy. Chesshyre Claughton, *p.s.c., Prof. of Fortifications* (Staff College, Camberly), *l.c.* '98, *b.* '52.

,, *Capt.* Hy. Geo., I.S.C., *12th Bomb. Inf.* '89 (Saugor—on leave till 18th Feb.), *c.* '97, *b.* '66.

rn. ,, *Fleet Engr.* Hy. J., *Boadicea* (Portsmouth) *b.e.* '98.

,, *Lt.* Herbt. J., R.E., *18th Fortress Co. R.E.* (Halifax, N.S.), *l.* '93, *b.* '70.

,, *Hon. Lt.-Col.* Herbert J. Ouchterlony, *late R.A., ret. h.l.c.* '87, *maj.* '83, *b.* '43.

,, *Capt.* (*brev. Maj.*) H. Sutherland, *p.s.c., Scot. Rif., empld. by Col. Off.* '97 (Gold Coast), *c.* '94, *b.* '64, BENIN EXP. '97, *desp.*, *brev. maj.*

,, *Capt.* Hugh E., *R. W. Fus.* (*unposted*), *c.* 96, *b.* '65, BURMA '86-7, ○.

rn. ,, *Capt.* James B., *ret. c.* '93.

,, *Maj.-Gen.* Jas. Grant Duff, *Madr. Cav., m.g.* '97, *b.* '42, *u.s.l.* '98, MUTINY '59, BURMA '87-9, ○.

rn. ,, *Fl. Engr.* Jas. J., *Pembroke* (Chatham), *f.c.* '96.

Digitized by Google

Walker, *Surg.-Gen.* James Pattison, *late I.M.S., ret.* '87, *s.g.* '77.
,, *Hon. Lt.-Col.* John Bridges, *late R. (Bomb.) A., ret. h.l.c.* '82, *maj.* '78, *b.* '40.
,, *Maj.* Jno. C. A., *2nd D.G., Recruitg. Offr., London* '96 (St. George's Barracks), *m.* '97, *b.* '59, EGYPT '84, ○!, ✠.
,, *2nd Lt.* Jno. D. G., *1st R. Highrs.* (Sitapur), '94, *b.* '73.
,, *Col. (brev.)* Jno. Newman, I.S.C. (res. out of India), *h.c.* '93, *b.* '47, AFGHAN '80, ○, ZHOB VALLEY '84.
rn. ,, *Nav. Instr.* Jno. R., B.A., *President* (W. I. Docks), *n.i.* '73.
,, *Hon. Lt.-Col.* John Selby, *late R. Highrs., ret. h.l.c.* '83, *maj.* 81, *b.* '41, N. ZEALAND '64-5, ○, EGYPT '82, ○!, ✠.
,, *Hon. Lt.-Col.* Jno. Symeon, *late Staff Paym. A.P.D., ret.* '98, *h.l.c.* '95, *b.* '38.
rn. ,, *Asst. Engr. (proby.)* Jno. S., *Prince George* (Channel), *a.e.* '98.
,, *Lt.* Lancelot Hy., I.S.C., *22nd Bomb. Inf., Staff Offr.* 3*rd cl.* '98 (Barrackpore), *l.* '85, *b.* '65, BURMA '87-90, ○!!.
,, *Gen.* Sir Mark, K.C.B., ✝✝ (Castle Hill Av., Folkestone), *g.* '93, *b.* '27, *retired* '93, CRIMEA '54-5 (*wounded Alma, Inkerman, Sebastopol, right arm lost*), *desp.*, ○!!, ✝✝, 5*th cl.* Medj., ✝, *brev. maj.*, CHINA '60, *desp.*, ○!!, *brev. lt.-col.*
,, *Capt.* Melville, R.A., *Supt. Amntn. Fact.* '96 (Kirkee), *c.* '89, *b.* '61.
,, *Lt.* Oswald B., 15*th Hrs.* (Shorncliffe), *l.* '97, *b.* '75.
,, *Capt. (brev.-maj.)* Percy Gerald, I.S.C., *Wg. Comdr.*, 20*th Beng. Inf.* '95 (Delhi), *b.m.* '98, *b.* '57.
,, *2nd Lt.* Regld., R.E., *Sub. Min. Class* (Chatham), '96, *b.* '77.
rn. ,, *Asst. Paym.* Regld. P., *Pigeon* (E. Indies), *a.p.* '92.
,, *Lt.* Regld. S., R.E., *Capt. & Adjt.* 1*st Ches. Vols. R.E.* (Birkenhead), *l.* '93, *b.* '72.
,, *Hon. Col.* Richard J., *late Beng. S.C., ret. h.c.* '82, *lt.-col.* '79.
,, *Maj. (tempy. Lt.-Col.)* Robt. Sandilands Frowde, C.M.G., *late* 28*th Foot, commg.* 1*st Batt. Perák Sikhs* (Taiping), *l.c.* '84, *b.* '50.
,, *Hon. Capt.* Saml. McAll, *Dep. Comm. of Ord.* '97 (Woolwich), *h.c.* '97, *b.* 52.
,, *Col.* Thomas, *late R. (Bomb.) A., ret.* '96, *c.* '89, *b.* '41.
,, *Hon. Col.* Thomas Nicholls, *late Beng. S.C., ret. h.c.* '83, *lt.-col.* '80, MUTINY '57-8 (wounded twice), ○!, NAGA HILLS '79-80, *desp.*, ○!, *R. Hum. Soc.* '69, ○.
rn. ,, *Capt.* Thos. P., *Staff, Nav. Intell. Dept.*, '96, (Admiralty, S.W.), *c.* '98, *b.* '59, PERAK, ○!.
,, *Lt.* Walter B., R.A., *No.* 5 *Co.* (Agra), *l.* '94, *b.* '74.
,, *Lt.* Wilfred B., 1*st Yorks. R.* (Gibraltar), '98, *b.* '76.
,, *Vet.-Maj.* William, *late A.V.D., ret.* '96, *v.m.* '91, AFGHAN '78-9, ○.
,, *Lt.* Wm. Archbd. Smail, I.S.C., 45*th Sikhs* (Mooltan), *l.* '98, *b.* '74.
rn. ,, *Com.* Wm. F. D., *ret. c.* '96.
,, *Capt.* Wm. Geo., I.S.C., 1*st Batt.* 4*th Gurkhas* '90 (Bakloh), *c.* '96, *b.* '63.
,, *Lt.-Col.* Wm. Larkins, *late Madr. Cav., ret.* '51, *l.c.* '58.
,, *Vet. Capt.* Wm. Regld., *A.V.D.* (Muttra), *v.c.* '95, *b.* '63.

Walker, *Lt.* Wm. Robt., I.S.C., *Adjt.* 15*th Madr. Inf.* '95 (Rangoon), *l.* '90, *b.* '69.
,, **Forestier-,** *Capt.* Claude E., R.A., *Adjt.* 1*st Ches. Vol. Arty.* '97 (Chester), *c.* '97, *b.* '68.
,, **Forestier-,** *Lt.-Gen.* Sir Fredk. Wm. Edwd. Forestier, K.C.B., C.M.G., *commg. Western Dist.* '95 (Devonport), *l.g.* '95, *b.* '44, GRIQUALAND '75, KAFFIR WAR '78, ZULU WAR '79, *desp.*, ○!, C.B., BECHUANALAND '84-5, *hon. men.*, C.M.G.
,, **Forestier-,** *Maj.* Sir George Ferdinand, Bt., *late R. W. Fus., ret.* '96, *m.* '95, *b.* '55 (Castleton, Cardiff).
,, **Forestier-,** *Capt.* Geo. T., R.A., *attaché to Dept. of Mil. Intell.* '98 (War Office), *c.* '95, *b.* '66.
,, **Forestier-,** *Lt.-Col. (Brev. Col.)* Montagu C. B. F., *K.R.R. Asst. Adjt.-Gen.* (Egypt), *b.c.* '97, *b.* '53, BECHUANALAND EXP. '84-5, *desp.*, BURMA '91-2, CHITRAL '95.
,, **Tyrwhitt-,** *Maj.* Jno., 1*st Dorset R.* (Nowshera), *m.* '95, *b.* '54, EGYPT '82, ○! ✠.
Walkley, *Col.* Rowland, *p.a.c., late Staff R.A., ret.* '97, *c.* '93, *b.* 40.
Wall, *Lt.* Allan C., I.S.C., *Actg. Wing Offr.*, 43*rd Gurkhas* (Gilgit), *l.* '93, *b.* '71.
,, *Hon. Capt. & Qr.-Mr.* Edwd. J., R.E., *Intell. Dept.* (War Office), *h.c.* 93, *b.* '49.
,, *Capt.* Edwd. Watkin, I.S.C., 17*th Beng. Cav.* '91 (Meean Meer), *c.* 97, *b.* '66.
,, *Capt.* Frank, *I.M.S.* (Madras), '98, *b.* '68.
rn. ,, *Engr.* Hy., *Hibernia* (Malta), *e.* '94.
rn. ,, *Asst. Engr.* Hy. M., *Nymphe* (Mediterranean), *a.e.* 94.
,, *Lt.-Col.* James, *late R.A., ret.* '89, *l.c.* '88, *b.* '42.
rn. ,, *Engr.* Lewis, *Powerful* (China), *e.* '91.
,, *Hon. Lt. & Qr.-Mr.* Michael, 4*th R. Fus.* '98.
,, *Hon. Dep. Insp.-Gen.* Thos. Fredk., *late Med. Dept., ret.* '72, *h.d.i.g.* '72.
Wallace, *Maj.* Alexr., I.S.C., *2nd commg.* 27*th Punj. Inf.* 94 (Peshawar), *m.* '96, *b.* '58, AFGHAN '79-80, ○, BURMA '86-8, ○, HAZARA '91, !, MIRANZAI '91, !.
,, *Lt.* Augustus R., 1*st N. Lanc. R.* (Ceylon, for S. Africa), '95, *b.* '72.
,, *2nd Lt.* A. W. B., 1*st Durh. Lt. Inf.* (Aldershot), '98.
rn. ,, *Asst. Engr.* Chas. J. M., *Benbow* (Greenock), *a.e.* '95.
,, *Col.* Charles Tennant, *late Regtl. Dist., ret.* '96, *c.* '90, *b.* '39, EGYPT '82, ○, ✠, 4*th cl.* Osm.
,, *Lt.* Edwd. Chas. Lloyd, I.S.C., 5*th Madr. Inf.* (Nowgong), *l.* '97 *b.* '75.
,, *Col.* Fras. Jas. Agnew, *late 2nd Dns., ret.* '91, *c.* '85, *b.* '40.
,, *Hon. Lt.* Geo., *Qr.-Mr.* 3*rd W.I.R.* '97 (St. Helena), *h.l.* '97, *b.* '58.
,, *Capt.* Geo. B., *(dep.) Essex R.* (Warley), '95, *b.* '63.
,, *Hon. Maj.-Gen.* Hill, C.B., *late R. (Bomb.) A., ret. h.m.g.* '78, *col.* '74, *b.* '23 (The Pool House, Stourport), ABYSSINIA '68 (*comdg. Mysore Divn.*), *desp.*, ○, C.B.
rn. ,, *Sub.-Lt. (actg.)*, Jno. D. C., *Excellent* (Portsmouth), *s.l.* '98.
,, *Hon. Lt.-Col.* Nesbit Willoughby, *late K.R.R.C., ret. h.l.c.* '86, *m.* '80, *b.* '39, RED RIVER EXP. '70.
,, *Hon. Capt.* Robt., *Qr.-Mr.* 3*rd North'n R.* '88 (Northampton), *h.c.* '90, *b.* '45, TRANSVAAL CAMPAIGN '81.

Digitized by Google

Wallace, *Col.* Robt. Hugh, R.A., *5th Irish Rif. (Mil.)* (Downpatrick), '98, *c.* '98, *b.* '43.
,, *Lt.-Gen.* Rowland Robt., I.S.C., *Unemp. Sup. List, u.s.l.* '88, *l.g.* '92, *b.* '30.
,, *Hon. Lt.* Thomas, *Qr.-Mr. A.S.C.* (Warley), *h.l.* '95, *b.* '51, ZULULAND '88.
,, *Col.* Wm. Arthur Jas., C.I.E., *late R.E., ret.* '92, *c.* '86, *b.* '42 (Lahore, Punjab), AFGHAN '79, *desp.*, ○, EGYPT '82 (in ch. of railway arrangements), *desp.*, *brev. lt.-col.*, ○!, ✱, *4th cl.* Osm., C.I.E. '90.
,, *Capt.* Wm. B., *Suff. R., Asst. Inspect. of Small Arms* '97 (Woolwich), *c.* '94, *b.* '65, HAZARA EXP. '88.
,, *Lt.-Col.* Wm. Robt., *late Beng. Inf., ret.* '74, *l.c.* '68.
,, *Maj.* Wm. R. P., *1st Glouc. R.* (Calcutta), '96, *b.* '60, DONGOLA '96, *desp.*, *4th cl.* Osm.
Waller, *Lt.* Alfd. Alexr. Phillips, I.S.C., *Adjt. 21st Bomb. Inf.* '96 (Bombay), *l.* '93, *b.* '70.
,, *Capt.* Edmd., I.S.C., *Civ. Dept., Punjab* '94, *Cantonmt. Magis.* (Umballa), *c.* '96, *b.* '64, HAZARA '91, ○!, MIRANZAI '91, ‖.
rn. ,, *Staff-Surg.* Edmund, M.B., *ret.* '70, *s.s.* '64.
,, *Maj.* Edmd. A., R.E., *Examiner guaranteed Rly. Accounts* (Madras), *m.* '92, *b.* '53, AFGHAN WAR '79-80, *desp.*, ○!.
,, *Capt.* Fredk. Chas. Livingston, I.S.C., *Adjt. Deoli Irreg. Force* '94 (Deoli), *c.* '97, *b.* '67.
,, *Hon. Maj.-Gen.* Hardress Edmund, *late Beng. S.C., ret. h.m.g.* '86, *lt.-col.* '78, SONTHAL '55, MUTINY '57-8 (severely wounded), ○.
,, *Maj.* John D. H., R.A., *Ord. Offr. 1st cl., India* '97 (Madras), *m.* '96, *b.* '58.
,, *Maj.-Gen.* John Edmund, *late Gurkha L.I., ret.* '97, *m.g.* '94, BHOOTAN '65-6, ○!, AFGHAN '78-80, *desp.*, *brev. lt.-col.*, ○!, HAZARA '91, ‖, MIRANZI '91 (and), ‖.
,, *Lt.* J. H., *late 28th Foot, Gent.-at-Arms* '70 (St. James's), INDIAN MUTINY '57-8, ○.
,, *2nd Lt.* R. H., *2nd R. Innis. Fus.* (Peshawar), '98.
,, *Lt.* Richd. L., R.E., **A** *(dep.) Co.* (Chatham), *l.* '97, *b.* '75.
rn. ,, *2nd Lt.* Richmond C. S., *2nd lt.* '98, *b.* ' .
,, *Hon. Lt.-Col.* Robert, *late W. Rid. R., ret.* '86, *maj.* '81, *h.l.c.* '86, *b.* '38.
,, *Maj.* Robt. Jocelyn, *late Beng. S.C., ret.* '88, *m.* '84, AFGHAN '78-80, ○!.
,, *Col.* Stanier, R.E., *commg. R.E., Home Dist.* '97 (41, Charing Cross, S.W.), *c.* '95, *b.* '44, EGYPT '82, *desp.*, ○!, ✱, *4th cl.* Medj., *brev. maj., is an extra Equerry to H.M.*
,, *Hon. Maj.-Gen.* Wm. Noel, *late R.A., ret. h.m.g.* '81, *col.* '81, *b.* '31, MUTINY '57-8, *desp.* (twice), ○!.
Wallerstein, *Maj.* Fras. E., *2nd commg. 2nd York. & Lanc. R.* '97 (Agra), *m.* '91, *b.* '56.
,, *Maj.* Philip Herman, *late I.S.C., ret.* '92, *m.* '87, AFGHAN '79-80, *desp.*, ○!.
rn. **Wallice,** *Engr.* Thos. H., *Pembroke* (Chatham), *e.* '90.
Wallich, *Surg.-Maj.* George Chas., M.D., *late I.M.S., ret.* '59, *s.m.* '58.
Walling, *Capt.* Arth. Tremearne, I.S.C., *5th Beng. Inf.* '89 (Alipore), *c.* '97, *b.* '65, BURMA '86-7, ○!, MANIPUR '91, ‖.
Wallington, *Maj.* Chas. D., *Lanc. Fus., Adjt. 1st Vol. Batt.* '94 (Bury), *m.* '97, *b.* '56.
Wallis, *Capt.* Alexr. F., *1st W. Rid. R.* (Dover), '96, *b.* '67.
Wallis, *Capt.* Charles B., *4th Manch. R., Sierra Leone Frontier Police* '98 (Sierra Leone), *c.* '97.
rn. ,, *Staff Engr.* Hy., *Leander* (Pacific), *s.e.* '98.
rn. ,, *Com.* Hy. Clobery, *ret. c.* '73.
,, *Lt.* Hugh R., I.S.C., *34th Pioneers* (Khyber), *l.* '88, *b.* '63, HAZARA '88, ○!, N. W. FRONTIER '97.
rn. ,, *Fl.-Paym.* Jas. H., *Colossus* (Holyhead), *f.p.* '86.
,, *Lt.-Col.* Kenneth S., *R.A.M.C.* (Portland), '90, *ret.* '98, *l.c.* '90, *b.* '52, S. AFRICA '79-81, *desp.*, ○!, TRANSVAAL, *desp.*, SOUDAN '84-5, ○!, ✱.
rn. ,, *Asst. Paym.* Walter E., *Tamar* (Hong Kong), *a.p.* '95.
rn. ,, *Engr.* Wm. A., *Elfin* (Portsmouth), *e.* '96.
,, *Hon. Brig.-Surg.* Wm. Beale, *late Med. Dept., ret.* '81, *h.b.s.* '81.
rn. **Walmesley,** *Insp. Mach.*, Chas. A., *ret. i.m.* '96.
Walnutt, Miller-, *Maj.* Claude C., *2nd Gord. Highrs.* (Tirah), '98, *b.* '61, EGYPT '82-4, ○!, ✱, SOUDAN '84, ‖, NILE '85, ‖.
Walpole, *Capt.* Alfred, R.E., *Mil. Works Dept., India* (Secunderabad), *c.* '96, *b.* '65.
Walsh, *Hon. Lt.-Col.* Adolphus Fredk., *late 10th Foot, ret. h.l.c.* '81, *capt.* '64, *b.* '35.
,, *Capt.* (*Brev.-Maj.*), Hon. Chas. E., *4th Rif. Brig.* (Dublin), *b.m.* '98, *b.* '62, NILE EXP. '98, *desp.*, ○!, ✱, *brev. maj.*
,, *Rev.* Edmund Lionel, *ret.* '80, *chapl. 1st cl.* '75 (Clarence House, Kew).
,, *Capt.* Geo. I., *1st Leic. R.* (Natal), '97, *b.* '66.
,, *Lt.-Col.* Hy. A., *commg. 1st Som. L.I.* '96 (Rawal Pindi), *l.c.* '98, *b.* '53, S. AFRICA '78-9, ○!, NILE EXP. '84-5, dangerously wounded at Abu Klea, ○!, ✱, *desp.*, *brev. maj.* ('85).
rn. ,, *Fleet Surg.* Hy. W. D., *Sans Pareil* (Sheerness), *f.s.* '97, EGYPT '82, ○!, ✱.
rn. ,, *Mid.* Huntley, *Ramilies* (Mediterranean), *m.* '97.
rn. ,, *Staff Surg.* Jas. J., M.B., *Archer* (China), *s.s.* '97.
,, *Hon. Maj.* Jno., *late h.p., ret. h.m.* '81, *capt.* '70, *b.* '28.
,, *Capt.* John G. R., *2nd R. Berks. R.* (Cape), *c.* '97, *b.* '65.
,, *Maj.* J. Hy. Tull, *I.M.S.* (Bengal), *m.* '96, *b.* '59, BURMA '85-7, ○!.
rn. ,, *Mid.* Joseph G., *Resolution* (Channel), *m.* '98.
rn. ,, *Com.* Wm. L'Estrange, *ret. c.* '70, Naval pen. '91.
,, *2nd Lt.* Mainwaring R., *2nd R. Berks. R.* '96 (Cape), *b.* '76.
rn. ,, *Mid.* Philip, *Revenge* (Mediterranean), *m.* '98.
,, *Lt.* Richd. K., *1st R. Sc. Fus.* (Landi Kotal), '97, *b.* '73.
,, *Surg.-Maj.-Gen.* Thos., *A.M.S., late Principal Medical Officer, Bengal Command, ret.* '98, *s.m.g.* '94, *b.* '38, JOWAKI EXP. '77-8, ○!, AFGHAN WAR '78-80, *desp.*, ○!, EGYPT '82, ○!, ✱.
,, **Hussey-,** *Capt.* Walter P., *2nd Leic. R.* (Curragh), '95, *b.* '66.
,, **Hussey-,** *Capt.* Wm., *Chesh. R., Adjt. 1st V.B. Essex R.* '95 (Brentwood), *c.* '91, *b.* '63.
rn. **Walshe,** Fras. W., *Northampton* (Training Ship), *asst. clk.* '98.
,, *Lt.* Fredk. W. H., R.A., **F** *Batt. R.H.A.* (Sialkote), *l.* '95, *b.* '72.

Digitized by Google

Walshe, *Capt.* Hy. E., *1st S. Staff. R.* (Kinsale), '96, *b.* '66.
Walter, *Lt* Chas., (*dep.*) *Sco. Rif.* (Hamilton), '94, *b.* '72.
,, *Lt.-Col.* Charles John, *late Beng. S.C., ret.* '89, *l.c.* '86, N.W. FRONTIER '63-4 (Mohmand), ○!, AFGHAN '79-80, ○.
,, *2nd Lt.* Fras. E., *2nd Norf. R.* (Fermoy), '97, *b.* '76.
,, *Maj.* Fredk. Edwd., *late R.A., ret.* '90, *m.* '85, *b.* '49.
rn. ,, *Lt.* Fredc. H., *Egeria* (Surveying Service), *l.* '94.
,, *Capt.* Harold E., *2nd Linc. R., Supt. of Gym. N.W. Dist.* '98 (Preston), *c.* '95, *b.* '66.
,, *Hon. Lt.-Col.* Hubert Langton, *late Bomb. S.C., ret. h.l.c.* '82, *maj.* '77, MUTINY '59, ○, ABYSSINIA '68, ○.
,, *Hon. Lt.* Jas. A., *Qr.-Mr. 4th Middx R.* (Hounslow), *h.l.* '90, *b.* '54, ZULU WAR '79, ○!.
,, *Capt.* John MacN., *p.s.c., Devon R., D.A.A.G. Bengal Commd.* '96 (Narbudda), *c.* '85, *b.* '61, N. W. FRONTIER '97, *desp.*, ○.
rn. ,, *Lt.* Philip, *Harrier* (Mediterranean), *l.* '87, EGYPT '82, ○, ✠.
,, *Maj.* Richd. Lionel, *7th Hrs.* (Norwich), *m.* '95, *b.* '61.
,, *Brev. Maj.* Wm. F., *p.s.c., Lanc. Fus.* (with Egyptian Army), *b.m.* '92, *b.* '63, DONGOLA EXP. '96, ○, *4th cl.* Osm., NILE EXP. '98 (wounded at the Atbara), *desp.*, ♁, *brev. maj.*
Walters, *Col.* Fras. Dalrymple, *late Regtl. Dist., ret.* '91, *c.* '87, *b.* 36, CRIMEA '55-6, ○!, ⓟ, CHINA '60, ○!.
rn. ,, *Lt.* Francis E., *Skate*, (Devonport), *l.* '93.
rn. ,, *Capt.* Hy. E., *ret. c.* '95, E. AFRICA '73-7.
,, *Capt.* Herbt. Flamstead, I.S.C., *24th Bomb. Inf.* '91, *Attaché, Intell. Branch* '93 (Simla), *c.* '96, *b.* '63, TIRAH EXP. '98, *desp.*, ○!.
,, *Lt.* Hubert de L., R.A., *No.* 29 *Co.* (Leith Fort), *l.* '91, *b.* '68.
,, *Lt.* Hugh de L., *2nd S. Lanc. R.* (Jubbulpore), '93, *b.* '69.
rn. ,, *Lt.* Richd. H. (*Vernon*, Portsmouth), *l.* '94.
,, *Hon. Maj.-Gen.* Robt. Algernon, *late Madr. S.C., ret. h.m.g.* '85, *lt.-col.* '78.
,, *Capt.* Robt. F., *Adjt. 4th Essex R.* '97 (Warley), *c.* '95, *b.* '65.
,, *Vet. Lt.-Col.* Wm. Barber, C.B., F.R.C.V.S., *late A.V.D., ret.* '94, *v.l.c.* '83, *b.* 39 (112, Shooter's Hill Rd., Blackheath), ZULU WAR '79, *desp.*, ○, SUAKIN '85 (*Princ. Vet. Offr., Egypt*), *desp.*, ○!, ✠, C.B. (*mil.*) '94.
rm. **Walthall,** *Lt.* Brian J. D., *Royal Sovereign* (Mediterranean), *l.* '96, *b.* '76.
,, *Lt.* Edwd. C. W. D., R.A., *No.* 43 *Batt.* (Shorncliffe), *l.* '97, *b.* '74.
Walton, *2nd Lt.* Cusack, R.E., *Sch. of Mil. Engr.* (Chatham), '97, *b.* '78.
,, *Capt.* Ellys W., R.E., *Dep. Cons. Eng. for Rlys. Burma* (Rangoon), *c.* '90, *b.* '62, WAZIRISTAN '94-5.
,, *Capt.* Geoffrey F., *A.S.C.* (Dover), *c.* '97, *b.* '68.
,, *Lt.* Graham, I.S.C., *26th Punj. Inf., Commdt. and Dist. Supt. of Police* (Port Blair), *l.* 93, *b.* '70.
Walton, *Maj.* Hy. Ernest Baskerville, *late 4th D.G., ret.* '90, *m.* '86, *b.* 45, EGYPT '82, ○!, ✠.
,, *Capt.* Herbt., I.S.C., *3rd Beng. Inf.* '91 (Allahabad), *c.* '96, *b.* '65, SIKKIM '88, ○!.
,, *Lt.* H. G. B., *R.A.M.C.* (W. Africa) '98.
,, *Lt.* Herbt. J., M.B., *I.M.S.* (Ratnagiri), '96, *b.* '69.
rn. ,, *Staff-Engr.* John H., *Calliope* (Particular Service), *s.c.* '95.
,, *Capt.* Lewin Barlow, I.S.C., *26th Punj. Inf.* '91 (Jullundur), *c.* '97, *b.* '66, MIRANZAI '91, ○!.
,, *Capt.* Wm. Crawford, I.S.C., *4th Bomb. Inf.* '91, *Stn. Staff Offr. and Cantonment Magistr.* (Ahmednagar), *c.* '95, *b.* '61, BURMA '85-6, ○!.
Walwyn, *Lt.* Fulke J., *2nd R. W. Fus.* (Crete—for Hong Kong), *l.* '98, *b.* '75.
rn. ,, *Mid.* Humphrey, *Magnificent* (Channel), *m.* '95.
,, *Hon. Col.* Jas. Harford, *late R.W. Fus., ret. h.l.c.* '85, *lt.col.* '85, *b.* '36, MUTINY '57-8 (capture of Lucknow), ○!.
Wanhill, *Surg.-Lt.* Chas. Fredk., *A.M.S.* (attached to Egyptian Army), '97, *b.* '71.
Wanliss, *Capt.* Cecil, *2nd S. Lanc. R.* (Jubbulpore), '94, *b.* '66.
rn. **Wansbrough,** *Rev.* Horace S., B.A., *Majestic* (Channel), *chapl.* '93.
Wantage, *Lt.-Col.* Lord, K.C.B., ♈, V.D., *late Scots (Fus.) Gds., Extra Equerry to H.R.H.* (Wantage, Berks), *l.c.* '59, *b.* '32, CRIMEA '54-5, ○!!!, ⓟ, ♈, *Commdr.* Leg. Hon., *1st cl.* Medj.
Wapshare, *Lt.-Col.* Arth., I.S.C., *Cantonment Magistr.* (Deesa), *l.c.* '97, *b.* '51, SOUDAN '84-5, ○, ✠.
,, *Capt.* (*tempy. maj.*) Richd., I.S.C., *2nd commg. 3rd Lrs. Hyderabad Cont.* '95 (Aurangabad), *c.* '91, *b.* '60, BURMA '86-8, ○!!.
rn. **Warburg,** *Sub-Lt.* (*Actg.*) Harold D., *Excellent* (Portsmouth), *s.l.* '98.
Warburton, *Col.* (*brev.*) Sir Robt., K.C.I.E., C.S.I., I.S.C., *res. out of India, b.c.* '87, *b.* '42, ABYSSINIA '67-8, ○, AFGHAN '79-80, ○, *brev. maj.*, TIRAH '97-8, ○!, K.C.I.E., *formerly Asst. - Commdr., Peshawar*, C.S.I. '90.
,, *Lt.* Robt. Fras., I.S.C., (*2nd*) *5th Gurkhas* (Abbottabad), *l.* '94, *b.* '71, N.W. FRONTIER '97.
,, *Hon. Lt. & Qr.-Mr.* Wm., R.E. (Shoeburyness), *l.* '89, *b.* '47.
Warbuton, *2nd Lt.* Wm. Melvill, R.A., '97, *b.* '77.
,, *Col.* Wm. Pleace, M.D., *I.M.S.* (Bengal), *c.* '94, *b.* '43.
Ward, *Lt.* Arth., I.S.C., *30th Punj. Inf., Actg. Wing Offr. commg. at depôt* '97 (Peshawar), *l.* '89, *b.* '66.
,, *Lt.-Col.* Arthur Clitherow, *late R.E., ret.* '92, *l.c.* '87, *b.* '41.
,, *Lt.-Col.* Arthur Edward, *late I.S.C., ret.* '94, *l.c.* '91.
,, *Capt.* Benjamin R., R.E., *Instr. in Fortifn. R.M.A.* (Woolwich), *c.* '91, *b.* '63.
rn. ,, *Asst. Paym.* Bernard H., *a.p.* '94.
rn. ,, *Lt.* Bernard J. H., *Royal Sovereign* (Mediterranean), *l.* '97.
,, *Maj.-Gen. & Hon. Lt.-Gen.* Hon. Bernard Mathew, *ret.* '86, *m.g.* '85, *b.* '31 (Staplecross Lodge, Christchurch, Hants), CRIMEA '54-5 (Inkerman, Sevastopol), *desp.*, ○!, ⓑ, ⓟ.

Digitized by Google

Ward, *Capt.* Bertram E., *Middx R.* (*Supt. of Gym., Cork Dist.* (Cork), *c.* '90, *b.* '63.
rn. ,, Cecil A., *Ramillies* (Mediterranean), *asst. clk.* '98.
,, *Hon. Lt.-Col.* Charles, *Staff Paym.* '88 (Ceylon), *h.l.c.* '95, *b.* '48, ASHANTI WAR '73-4, ○I.
rn. ,, *Staff Paym.* Chas. H. A., *Boscawen* (Portland), *s.p.* '97, SUAKIN '84, ○, ✠.
rn. ,, *Lt.* Hon. Cyril A., *Renown* (North America), *l.* '97, *b.* '76, *Victoria* '93.
,, *Lt.* Cyril Harding, I.S.C., *Qr.-Mr. and Actg. Adjt., 4th Beng. Inf.* '96 (Dinapore), *l.* '91, *b.* '68.
,, *Capt.* Edmd. I., *No.* 9 *Co. A.S.C.* (Curragh), *c.* '95, *b.* '68.
,, *Maj.* Edwd., *p.a.c.*, R.A., *Inspector of Small Arms* '95 (Enfield Lock), *m.* '89, *b.* '52.
rn. ,, Edwd. C., M.D., *Penguin* (Surveyg. Serv.), *s.s.* '96.
,, *Lt.* Edwd. F., *2nd K.R.R.* (Cape), '95, *b.* '70.
,, *Lt.-Col.* (*Brev. Col.*) Edwd. W. D., C.B., *A.S.C., D.A.A.G.* '95 (Horse Guards), *b.c.* '98, ✠, *b.* '53, SOUDAN '85, *desp.*, ○II, ASHANTI '95-6, *desp.*, ✠.
,, *Surg.-Maj.* Espine Chas. Robt., *late A.M.S., ret.* '87, *s.m.* '83, ZULU WAR '79, ○I, TRANSVAAL CAMPAIGN '80-1, *desp.* (twice), (slightly wounded).
,, *Maj.-Gen.* Fras. Wm., C.B., R.A. (Stirling, Cromwell Avenue, Highgate), *m.g.* '95, *b.* '40, INDIAN MUTINY '57-8, ○, N. W. FRONTIER '63-4, ○I, AFGHAN WAR '79-80, *desp.*, ○.
,, *Hon. Lt.-Col.* Fredk., *late E. Surr. R., ret. h.l.c.* '87, *maj.* '86, *b.* '50.
,, *Maj.* Fredk. H., R.A., B *Batt. R.H.A.* (Lucknow), *m.* '95, *b.* '56.
,, *Capt.* Geo. Alexr., I.S.C., *30th Madr. Inf.* '92 (Meiktila—*temp. on Plague Duty, Bengal*), *c.* '95, *b.* '61, BURMA '86-9, ○II, BURMA '94.
rn. ,, *Lt.* Geo. A. C., *Dido* (Chatham), *l.* '89, EGYPT '82, ○, ✠.
rn. ,, *Sub-Lt.* Geo. D., *Isis* (Mediterranean), *s.l.* '97.
,, *Lt.* Geo. Louis S., I.S.C., *actg. Adjt. 44th Gurkhas, Station Staff Offr.* (Manipur, *on leave till 14th May*), *l.* '92, *b.* '69, BURMA '92, ASSAM '04.
,, *Lt.* Guy B. C., *2nd S. Wales Bord.* (Pembroke Dock), '97, *b.* '75.
,, *2nd Lt.* Harry, R.A., *No.* 23 *Batt.* (Trimulgherry), '96, *b.* '76.
,, *Lt.* Harry D. O., R.A., *A.D.C. to Gov. & Comm.-in-Ch., N. Zealand*, '97 (Wellington), *l.* '94, *b.* '72.
,, *Col.* Hy. Constantine Evelyn, C.I.E., I.S.C., *Unemp. Sup. List, u.s.l.* '94, *c.* '85, *b.* '37 (East India U. S. Club), MUTINY '57-9, *desp.*, ○I, N.W. FRONTIER (*Eusufzai*) '58, ○I, (*Kabul Khit Wuzeeree*) '58-9, ○I, *late Commissr. Centr. Provinces*, C.I.E., '88.
,, *Hon. Lt.* Herbert S., *Qr.-Mr. A.S.C.* (Mauritius), *h.l.* '91, *b.* '50, ZULU '79, ○, TRANSVAAL '81, SOUDAN '85, ○II, ✠, ZULULAND '88, *hon. mention.*
rn. ,, *Paym.* Hy. de C., *Calliope* (Partic. Serv.), *p.* '95.
rn. ,, *Fl-Engr.* James, *ret.* '70, *f.e.* '86, ZULU WAR '79, ○.
,, *Capt.* Jas. E. D., *2nd Middx R.* (Woolwich), *c.* '91, *b.* '63.

Ward, *Hon. Lt.* John, *Qr.-Mr. 1st R. Dub. Fus.* (Aldershot), *h.l.* '96, *b.* '58.
,, *Hon. Col.* John, *late Madr. S.C., ret. h.c.* '87, *brev.-col.* '83.
rn. ,, *Mid.* John B., *Royal Oak* (Mediterranean), *m.* '98.
rn. *Lt.* John R. Le H., *Torch* (Australia), *l.* '92.
rn. ,, *Rev.* Jno. McG., M.A., *ret.* '92, *chapl.* '71.
rn. *Ch. Engr.* John T. H., *Boxer* (Mediterranean), *c.e.* '89.
,, *2nd Lt.* Lancelot Edward Seth, *2nd Oxf. L.I.* (Ferozepore), '97, *b.* '75.
,, *Lt.-Col.* Lloyd Brereton, *late A.M.S., ret.* '96, *s.l.c.* '94 (Wrexham, Denbighshire), AFGHAN '78-9 (*Ali Musjid*), *desp.*, ○I.
,, *Capt.* Hon. Maxwell R. C., R.A., *No.* 19 *Co.* (Malta), *c.* '98, *b.* '68.
,, *Capt.* Montagu C. P., R.A., (Staff Coll., Camberley) *c.* '98, *b.* '69.
,, *Col.* Randall Ironside, *late Scot. Rif., ret.* '88, *c.* '86, *b.* '42, CRIMEA '54-5 (*serving in R.N., Sevastopol, Kinburn*), ○I, ⊕, ZULU WAR '79, ○.
,, *Lt.* Hon. Regld., *R.H.G.* (Hyde Park), *l.* '95, *b.* '74.
rn. ,, *Mid.* Richd. B., *Doris* (Cape), *m.* '97, BENIN '97, ○I.
,, *Col.* Theodore Methven, *late Bomb. S.C., ret.* '91, *c.* '98.
,, *Hon. Capt.* Thos., R.A., *late Qr.-Mr. R.A., ret.* '98, *h.c.* '82, *b.* '43.
,, *Lt.* Thos., *2nd D.G.* (Leeds), *l.* '95, *b.* '62.
rn. ,, *Adm.* Thomas Le Hunte, C.B., *ret.* '90, *a.* '96, *b.* '30 (U. S. Club), BALTIC '54-5, ○, ALEXANDRIA '82, ○I, ✠, C.B., A.D.C., '82-5.
,, *Capt.* Thos. R. R., *W. Yorks. R., Instr of Mil Topog. at R.M.C.* '95 (Sandhurst), *c.* '89, *b.* '61.
,, *Capt.* Trimnell Martin, I.S.C., *4th Inf. Hyderabad Cont.*, '91 (Ellichpur), *c.* '96, *b.* '66.
,, *Insp.-Gen.* T. W., *late I.M.S., ret.* '71, *i.g.* '71.
rn. ,, *Asst. Paym.* Walt. R., *Clk. to Secr., Victory* (Portsmouth), *a.p.* '90.
,, *Lt.-Col.* Walt. W., *2nd E. Yorks. R.* (Templemore), '96, *b.* '53, AFGHAN '79-80, ○.
,, *Hon. Col.* William, *late R.* (*Bomb.*) *A., ret. h.c.* '85, *l.c.* '82, *b.* '38, EGYPT '82, *desp.*, *brev.-lt. col.* ○I, ✠, *3rd cl.* Medj.
,, *Hon. Maj.* William, *late Qr.-Mr. A.M.S., ret.* '84, *h.m.* '84, TRANSVAAL CAMPAIGN '81.
,, *Lt.* Wm. Alfred, *R.A.M.C.* (Madras), '96, *b.* '67.
,, *Hon. Capt.* Wm. Homan, *Comm. of Ord.* '98 (Malta), *h.c.* '92, *b.* '45.
rn. ,, *Adm.* Hon. William John, *ret.* '94, *a.* '92, *b.* 29 (79, Davies St., Berkeley Sq., W.), CHINA '57 (*Fatshan & Canton*), *prom.*, ○II, A.D.C. '77-80, *Nav. Attaché, Washington*, '68-71, *Supt. Malta Dockyd.* '85-7.
,, *Rev.* Wm. John, M.A., *Chapl. 4th cl.* '90 (Bermuda), *b.* '61.
,, *Hon. Maj.-Gen.* Wm. Jno., *late Beng. S.C., ret. h.m.g.* '76, *l.c.* '68.
rn. ,, *Insp.-Mach.* Wm. P., *ret. i.m.* '89, SUAKIN '84, ○, ✠.
,, *Hon. Brig.-Surg.* Wm. Pearson, *late Med. Dept., ret.* '80, *h.b.s.* '80, CRIMEA '54-5 (*Alma, Balaclava, Inkerman, Sevastopol, Kinburn*), ○IIII, ⊕, *Kt.* Leg. Hon.

Digitized by Google

rn. **Ward, Nelson-,** *Lt.* Philip, *Barfleur* (China), *l.* '89, EGYPT, '82, ○, ✠.

Warde, *Hon. Lt.-Col.* Chas. Arth. Madan, *late R. (Beng.) A., ret. h.l.c.* '76, *l.c.* '75, *b.* 40.

,, *Maj.* Chas. Edwd., *late 4th Hrs., ret.* '91, *m.* '88, *b.* '42.

,, *Lt.-Col.* Henry Murray Ashley, *late 19th Hrs., ret.* '95, *l.c.* '93, *b.* '50, EGYPT '82, ○, ✠.

,, *Capt.* Hugh North, I.S.C., *Asst. Commissr. 1st. gr.* '86 (Pegu), *c.* '95, *b.* '63.

,, *Maj.* St. Andrew Bruce, *late R.A., ret.* '94, *m.* '90, *b.* '59.

Wardell, *Lt* Geoffrey F. E., *2nd S. Staff. R.* (Thayetmyo), '98, *b.* '74.

,, *Lt.* Warren Hy., I.S.C., *Adjt. 39th Garwhal R.* '95 (Killa Drosh), *l.* '91, *b.* '66, BURMA '92, NORTHERN CHIN HILLS '92-3, *desp.*, N.W. FRONTIER '97-8.

,, *Hon. Maj.-Gen.* William Henry, *p.a.c., late R.A., ret. h.m.g.* '86, *l.c.* '81, *b.* '38, HAYTI REVOLUTION '59, thanked by British & French Govts.

Warden, *Capt.* Alfd. Walt., I.S.C., *3rd Lrs., Hyderabad Cont.*, '95 (Aurangabad), *c.* '95, *b.* '65, BURMA '85-8, ○‖.

,, *Lt.-Col.* Chas. J. Hislop, *I.M.S.* (Bengal), *l.c.* '94, *b.* '51.

,, *Maj.* Chas. Wallace, *late Middx. R., ret.* '95, *m.* '93, *b.* '55, ZULU WAR '79, ○‖.

,, *Hon. Lt.-Col.* Francis, *late 106th Foot, ret. h.l.c.* '77, *maj.* '74, *b.* '37.

rn. ,, *Com.* Fredk. A., *Queen's Harbour Master, Howe* (Queenstown), *c.* '94.

,, *Capt.* Hugh F., *2nd R. W. Surr. R.* (Aldershot), *c.* '98, *b.* '71.

,, *2nd Lt.* Kenneth E., *1st Yorks. L.I.* (Dublin), '97, *b.* '76.

,, *Capt.* Louis H., *Adjt. 3rd Wilts. R.* '97 (Devizes), *c.* '91, *b.* '62

,, *Capt.* Richd. E., R.A., *No.* 14 Co. (Cork Harbour), *c.* '93, *b.* '63.

Wardlaw, *Maj.* John Colin, *late Bord. R., ret.* '96, *m.* '96, *b.* '56.

,, **Mark-,** *Lt.* Alfd. P., *1st. R. Suss. R.* (Aldershot), '94, *b.* '68.

,, **Mark-,** *Capt.* Edgar P., *Adjt. 2nd D. of Corn. L.I.* '97 (Devonport), *c.* '97, *b.* '66.

,, **Mark-,** *Lt.* Penrose, *2nd Som. L.I.* (Aldershot), '98, *b.* '72.

Wardle, *2nd Lt.* Ernest Vivian Livesay, *1st Yorks. R.* (Gibraltar), '97, *b.* '78.

rn. ,, *Lt.* Thos. E., R.N. Coll. (Greenwich), *l.* '97.

rn. ,, *Mid.* Thos. F. J. L., *Doris* (Cape), *m.* '97, BENIN '97, ○‖.

Wardrop, *Maj.-Gen.* Alexander, I.S.C. (*Unemp. Sup. List*), *u.s.l.* '89, *m.g.* '91, *b.* '31, PERSIA '57, ○‖.

,, *Lt.* Alexr. E., R.A., H *Batt. R.H.A.* (Meerut), *l.* '95, *b.* '72.

,, *Maj.* Douglas, M.B., *R.A.M.C.* (Crete). '92, *b.* 54, S. AFRICA '78-9, ○‖.

,, *Col.* Fredk. Meyer, C.B., *Mil. Attaché* '95 (Vienna), EGYPT '82, *desp.*, ○‖, ✠, *brev. maj.*, 4*th cl.* Medj., NILE EXP. '84-5, *desp.*, ‖, *brev. lt.-col.*

Wardroper, *Col.* Edwin, *p.s.c., late R. Sussex R., ret.* '95, *c.* '90, *b.* '47, HAZARA '88, *desp.*, ○‖.

rn. ,, *Asst. Paym.* Richd. F., *Gibraltar* (Mediterranean), *a.p.* '94.

rn. **Ware,** *Fl.-Engr.* Charles, *ret.* '86, *f.e.* '86, EGYPT '82, ○, ✠.

Ware, *Hon. Lt.-Col.* Chas., *late 86th Foot, ret.* '80, *h.l.c.* '81, *capt.* '70, *b.* '26.

rn. ,, *Asst. Engr.* Chas. G., *a.e.* '95, BENIN '97, ○‖.

,, *Lt.* Frank C. W., I.S.C., *7th Bomb. Lrs. Asst. Polit. Agent*, 96 (Chageh), *l.* '89, *b.* '66.

Waring, *Lt.* Anthony Hy., *R.A.M.C.* (Madras), '96, *b.* '71.

,, *Lt.* Edmd. Hy., I.S.C., *11th Madr. Inf.* (Secunderabad), '98, *b.* '75.

,, *Hon. Lt.-Col.* H., *ret. pay, Govr. of Mil. Prison* (Gosport).

,, *Capt.* Hy., *p.a.c.*, R.A., *Asst. Inspr. at Roy. Arsenal* '97 (Woolwich), *c.* '91, *b.* '63.

,, *Hon. Lt.-Col.* Henry, *late 2nd Foot, ret. h.l.c.* '80, *maj.* '75, *b.* 40, ABYSSINIA '67-8, *desp.*, ○.

,, *Lt.* Richd., R.A. (Art. Coll., Woolwich), *l.* '93, *b.* '71.

rn. ,, *Mid.* Ruric H., *Raleigh* (Train. Squad.), *m.* '95.

,, *2nd Lt.* Walter, *1st L.G.* (Regent's Park), '97, *b.* '76.

rn. **Warleigh,** *Rev.* Fredc. L., B.A., *attached to Roy. Marines* (Walmer), *chapl.* '73, *nav. instr.* '76, EGYPT '82, ○, ✠.

rn. ,, *Com.* Geo. A., *ret. c.* '92.

rn. ,, Lionel G., *Renown* (N. America), *clk.* '96.

rn. ,, *Lt.* Percival H. *Excellent* (Portsmouth), *l.* '94.

Warlikar, *Lt.-Col.* Damodar P., *I.M.S.* (Bangalore), *l.c.* '98, *b.* '54, RUMPA REBELLION '79-80, KHOND REBELLION '82, BURMA '86-8, ○‖.

rn. **Warn,** *Staff Paym.* Saml. R., *Venus* (Mediterranean), *s.p.* '95, EGYPT '82, ○, ✠.

Warneford, *Surg.-Maj.* Chas. Fras., M.D., *late I.M.S., ret.* '65, *s.m.* '63.

,, *Lt.* Gonville (*Wilts. R.*), I.S.C., *actg. Qr.-Mr. 44th Gurkhas* '97, *on tempy. plague duty* (Bombay), *l.* '93, *b.* '71.

Warner, *Capt.* Chas. A. S., *17th Lrs.* (Ballincollig), *c.* '94, *b.* '62.

,, *Lt.* Ernest H. L., *1st Yorks. R.* (Gibraltar). '94, *b.* 62.

,, *Maj.* Rowan H. L., *p.s.c., A.S.C., No.* 23 *Co.* (Dublin), *m.* '98, *b.* '65, BURMA '85-7, ○‖.

,, *Col.* Wm. Bannatyne, *Madr. Cav., Col. on Staff* '94 (Bellary), *c.* '90, *b.* '42, AFGHAN '79-80, *desp.*, ○, BURMA '85-9, ○‖, *brev. lt.-col.*

,, *Lt.* Wm. Ward, I.S.C., *3rd Lrs.* (*Hyderabad Cont.*) '97 (Aurangabad), *l.* '88, *b.*

Warnes, *Hon. Capt.* Thos. John, *Comm. of Crl.* '98 (Leith), *h.c.* '96, *b.* '52, ZULU '79, ○.

Warrand, *Hon. Maj.-Gen.* William Edmund, *late R. (Beng.) E., ret. h.m.g.* '83, *l.c.* 74, *b.* 31, MUTINY '57-9 (severely wounded siege of Delhi, arm lost), *brev.-maj.*, ○.

rn. **Warre,** *Com.* Arthur B., *ret. c.* '67.

,, *Capt.* Hy. C., *3rd K.R.R.* (Kilkenny), '95, *b.* '66, HAZARA EXP. '91, ○‖, MIRANZAI EXP. '91, ‖, CHITRAL '95.

Warren, *Maj.-Gen.* Arthur Frederick, C.B., *ret.* '90, *m.g.* '87, *b.* '30 (A. & N. Club), CRIMEA '54-5 (*Alma, Inkerman, Sebastopol*), *desp., brev.-maj.*, ○‖, ✠, 5*th cl.* Medj., MUTINY '57-9 (*Cawnpore, capture of Lucknow, &c.*), *desp.*, ○‖, ASHANTEE '74, *commg. 2nd Rif. Brig., desp.* (twice), ○‖, C.B.

Digitized by Google

rn. **Warren,** *Lt.* Arthur G., *Victorious* (China), *l.* '96.
,, *Hon. Maj.-Gen.* Augustus Edmund, *late Regtl. Dist., ret. h.m.g.* '85, *l.c.* '78, *b.* '29, CRIMEA '55 (*Sebastopol*), O|, ⊕, MUTINY '57-9 (*relief of Lucknow, &c.*), O|, AFGHAN '80, O.
,, *Lt.-Gen.* Sir Chas., G.C.M.G., K.C.B., R.E., *late comdg. the troops Thames Dist.* (44, St. George's Road, S.W.), *l.g.* '97, *b.* '40, S. AFRICA '77-9, *desp.*, O|, *brev. lt.-col.*, EGYPT '82, O, ✠, *3rd cl.* Medj., K.C.M.G., BECHUANALAND '84-5, *comdg. the exp.*, G.C.M.G. (*was Ch. Commsr. of Police* '86-8).
,, *Capt.* Dawson, *1st R.W. Surr. R.* (*Rawal Pindi*), *c.* '95, *b.* '65, BURMA '85-7, O|.
,, *Hon. Maj.-Gen.* Dawson Stockley, C.B., *late Regtl. Dist., ret. h.m.g.* '85, *l.c.* '78, *b.* '30, CRIMEA '55 (*Sebastopol*), *desp.*, O|, ⊕, AFGHAN '80, *desp.*, O, SUAKIN '85, *A.A. & Q.M.G.*, O|, ✠.
,, *Col.* Falkland Geo. Edgeworth, C.M.G., *late R.A., ret.* '89, *c.* '81, *b.* '34, MUTINY '57-8 (*relief, siege, & capture of Lucknow, battle of Cawnpore, &c.*), *desp.* (thrice), O||, N.W. FRONTIER '63, *desp.*, O|, BHOOTAN '64-5, |, *Ch. Sec. to Govt. of Cyprus* '79-91, C.M.G. '80.
,, *Lt.* Frank, R.A., *Range Finding Instr.* (Mauritius), *l.* '94, *b.* '72.
,, *Surg. Maj.-Gen.* George, *late A.M.S., ret.* '96, *s.m.g.* '93, AFGHAN '78-80, O, EGYPT '82, O, ✠, SUAKIN '85, *desp.*, |.
,, *Lt.* Geo. E., *Bord. R., prov. batt.* (Shorncliffe), *l.* '96, *b.* '71.
,, *Hon. Maj.* Godfrey Octavius, *late asst. Commg.-Gen. A. Ordn. Dept., ret.* '93, *h.m.* '90.
,, *Capt.* Harold G., *Limerick City A., Sierra Leone Frontier Police* '97 (Sierra Leone), *c.* '96.
rn. ,, *Com.* Hy. B., *ret. c.* '96, ZULU WAR '79, O.
rn. ,, *Capt.* Herbt. A., *R.N. Coll.* (Greenwich), *c.* '98, *b.* '55, BURMA '85-7, O|
rn. ,, *Rear-Adm.* John Borlase, *ret. list* '93, *r.a.* '95, BALTIC '54-5, O, CHINA '60-1, O, CAPE '79.
rn. ,, *Lt.* Jno. M. D. E., *Marathon* (E. Indies), *l.* '95.
,, *Capt.* Lionel C., *R. Muns. Fus., Adjt 5th R. Innis. Fus.* '97 (Lifford), *c* '94, *b.* '66.
,, *Capt.* Percy Bliss, I.S.C., *3rd Beng Inf., comdg. dep. 1st B.I.* '86 (Allahabad), *c.* '95, *b.* '64, CHIN-LUSHAI '89-90, O|.
,, *2nd Lt.* Regld. C., *1st Ches. R.* (Secunderabad), '97, *b.* '76.
,, *Hon. Maj.-Gen.* Richard, *late R.E., ret. h.m.g.* '86, *col.* '82, *b.* '28.
,, *Capt.* Richd. Pennefather, I.S.C., *Wg. Comdr., actg. 2nd comdg. 9th Gurkhas* '93 (Lansdowne), *c.* '92, *b.* '61.
,, *Hon. Maj.-Gen.* Thomas Monsell, *late R. Highrs., ret. h.m.g.* '87, *l.c.* '82, *b.* '37, MUTINY '57-8, O.
rn. ,, *Dep.-Insp.-Gen.* Thomas R., *ret.* '84, *d.i.g.* '84.
rn. ,, *Com.* Walter T., *ret. c.* '85, PERAK '75-6, *prom.*, O|, SUAKIN '84-5, O|, ✠.
,, *Capt.* Wm. Lewis, R.A., *No. 38 Co.* (Hong Kong), *c.* '93, *b.* '64.
rn. **Warrender,** *Com.* Geo. J. S., *Victoria & Albert* (Portsmouth), *c.* '93, ZULU WAR '79 (with Nav. Brig.), O|.
Warrington, *Maj.-Gen.* Hy. Hanmer Chalmers Grosvenor, *Madr. Inf., u.s.l.* '93, *m.g.* '90, *b.* '36, MUTINY '58, O.
rn. **Warry,** *Capt.* Alfred W., *ret. c.* '89, BALTIC '55, O.
,, *Capt.* Bertram A., *1st Essex R.* (Warley), *c.* '95, *b.* '64.
rn. **Warton,** *Sub-Lt.* Jno. F., *Pigeon* (E. Indies), *s.l.* '97.
Warwick, *Capt.* Chas. S., *2nd Devon R.* (Aldershot), '90, *b.* '65, WAZIRISTAN '94-5.
,, *2nd Lt.* Hy. Branston, *North'd Fus.* '98 (*from 3rd Battn.*)
rn. ,, *Paym.-in-Ch.* Robt. W., *ret. p.i.c.* '84.
rn. **Wasey,** *Capt.* Edwd. Frodsham Noel K., *ret. c.* '67, MOROCCO COAST '48 (severely wounded), Naval pension '90, *Natl. Lifeboat Soc.* '60, O||.
rn. **Washington,** *Sub-Lt.* (*actg.*) Basil G., *Excellent* (Portsmouth).
,, *Lt.* Cecil F. G., R.A., *No. 71 Batt.* (Mooltan), *l.* '93, *b.* '70.
,, *Col.* Francis Palmer, R.E., *unemployed since Aug.* '97 (27, Colville Terrace, W.), *c.* '96, *b.* '43.
rn. ,, *Capt.* Hy. Holford, *ret. c.* '89, BLACK SEA '54-5, O|, ⊕, BALTIC '55, O, CHINA '60-2, O||.
rn. **Wason,** *Lt.* Cathcart R., *Wallaroo* (Australasia), *l.* '96.
Wasp, *Hon. Capt.* Matthew Proctor, *Qr.-Mr. A.S.C.* (Woolwich), *h.c.* '85, *b.* '37, NILE EXP. '84-5, *desp.*, O|, ✠, *prom. hon. capt.*
Wastell, *Hon. Lt.-Col.* William, *late Staff Paym. A.P.D., ret.* '80, *h.l.c.* '80.
rn. **Watch,** *Asst. Engr.* Harold Victor Hume, *a.c.* '97.
rn. ,, *Fl. Engr.* John S., *Neptune* (Portsmouth), *f.c.* '97, ZULU WAR '77-9, O, SUAKIN '84, O, ✠.
rn. **Waterer,** *Sub-Lt.* Philip H., *Hardy* (Portsmouth), *s.l.* '97, ZANZIBAR '96, *desp.*
Waterfield, *Capt.* Arth. Chas. M., I.S.C., *11th Beng. Lrs.* '93 (Jhelum), *c.* '98, *b.* '66, HAZARA '88, O|, HAZARA '91, |, N.W. FRONTIER '97-8.
,, *Lt.* Bertram C., I.S.C., *Asst. Commsr.* '93 (Peshawar, *on leave till 26th Mar.*), *l.* '90, *b.* '68, MIRANZAI (2) '91, O|.
,, *2nd Lt.* F. C., *unattached list*, I.S.C., '98.
,, *Maj.-Gen.* Hy. Gordon, C.B., I.S.C. (*Unemp. Sup. List*), *late commg. Allahabad Dist., u.s.l.* '98, *m.g.* '98, *b.* '40, MUTINY '57-8, O, COSSYAH HILLS '60, HAZARA '88, O|, *desp.*, CHITRAL '95, *desp.*, C.B.
n. ,, *Surg.* Regld., *Vernon* (Portsmouth), *s.* '97.
rn. ,, *Insp.-Mach.* Wm. J. W., *ret. i.m.* '85, PERAK '75-6, O|, EGYPT '82, O, ✠.
Waterford, *Lt.* Marquess of, *R.H.G.* (Hyde Park), *l.* '97, *b.* '75.
Waterhouse, *2nd Lt.* Claude Francis, *2nd Seaf. Highrs.* (Fort George), '97, *b.* '75.
,, *Col.* (*brev.*) Jas., I.S.C. (*Unemp. Sup. List*), *u.s.l.* '98, *bv.c.* '85, *b.* '42.
rn. ,, Thos. R., *Phæton* (Pacific), *asst. clk.* '97.
rn. **Waterland,** *Fl.-Engr.* Thomas, *ret.* '70, *f.e.* '86, Greenwich Hosp. pens. '80.
rn. **Waterlow,** *Mid.* John B., *Renown* (North America), *m.* '96.
Waterman, *Gen.* Edmund Frederick, I.S.C. (*Unemp. Sup. List*), *u.s.l.* '86, *g.* '94, *b.* '24, MUTINY '57 8, O.
,, *Hon. Capt.* Geo., *Qr.-Mr. 5th Lrs.* (Natal), *h.c.* '98, *b.* '50.
rn. **Waters,** *Insp.-Mach.* Alfred, *ret. i.m.* '87.

Digitized by Google

rn. **Waters,** *Lt.* Basil E. M., *Isis* (Medit.), *l.* '97.
rn. ,, *Com.* Chas. A. F., *ret. c.* '87.
,, *Lt.* Edmond E. N., R.A., *No.* 12 *Co.* (Mooltan), *l.* '96, *b.* '72.
,, *Capt.* Ernest E., M.B., *I.M.S.* (Lucknow), '95, *b.* '72.
,, *Hon. Lt.* Fredk. G., *Asst. Comm. of Ord.* '96 (Natal), *h.l.* '96, *b.* '51, ZULU '79, O|, BECHUANALAND '84-5.
rn. ,, *Surg.* Geo. A., M.D., *Cockatrice* (Danube), *s.* '87.
rn. ,, *Capt.* George A., *ret. c.* '76, *staff capt.* '71.
,, *Capt.* Horace W. P., 1st *S. Lanc. R.* (Preston), '96, *b.* '66.
,, *Brig.-Surg.* Robt., M.D., C.B., *late A.M.S., ret.* '90, *b.s.* '85, *b.* '35 (White Fort, Tubbermore, Londonderry), ASHANTEE '73-4, *desp.*, O|, NILE EXP. '84-5, *desp.*, *prom.*, O|, ✡, C.B. (*mil.*), '91.
,, *Lt.-Col.* Wallscourt Hely-Hutchinson, M.V.O., R.A., *p.s.c.*, *D.A.A.G.* '98 (*Horse Gds.*), *late Mil. Attaché at St. Petersburg, l.c.* '97, *b.* '55.
Wathen, *Capt.* Edwd. O., *p.s.c.*, 5th *Lrs.* (Natal), *c.* '89, *b.* '63, BURMA '86-7, O|.
Watherston, *Capt.* Alan E. G., R.E., *on special empt.* (S.E. Africa), *c.* '97, *b.* '67.
Watkin, *Lt.* Hy. G., 4th *Hrs.* (Bangalore), *l.* '95, *b.* '74.
,, *Col.* Hy. Saml. Spiller, C.B., R.A., *Chief Insp. of Position Finding* '90 (Woolwich), *c.* '95, *b.* '43.
rn. **Watkins,** *Ch. Engr.* Benjamin J., *Shark* (Devonport), *c.e.* '98.
,, *Maj.* Chas. B., R.A., *No.* 7 *Batt.* (Aldershot), *m.* '96, *b.* '59, AFGHAN WAR '78-80, O|.
,, *Capt.* Chas. M. F., R.E., *Mil. Works Dept. India* (Peshawar), *c.* '97, *b.* '67.
,, *Lt.* Fredk. M., *R. Ir. R.*, *Paym.* (Dublin), '98, *l.* '95, *b.* '73.
,, *Maj.* Fredk. Wilmer, *late R.E.*, *ret.* '94, *m.* '87, *b.* '49, ZULU WAR '79, O, TRANSVAAL CAMPAIGN '81.
,, *Maj.* John, *late N. Staff. R.*, *ret.* '96, *m.* '94, *b.* '54.
,, *Hon. Capt.* Jno., *Qr.-Mr.*, *late* 4th *R. Ir. Fus. h.c.* '86, *b.* '50, *retd.* '98, SOUDAN '84, O|, ✡.
,, *Capt.* Leonard G., R.A., *Ordn. Offr.* 2nd *cl.*, *India* (Simla, *on leave till* 21st *Apr.*), *c.* '89, *b.* '60, BURMA '85-7, O|.
,, 2nd *Lt.* Philip S., R.E., *School of Mil. Engr.* (Chatham), '97, *b.* '78.
Watkis, *Capt.* Hy. Bulckley Burlton, *p.s.c.*, I.S.C., *D.A.A.G. Headqrs.* (Simla), *c.* '89, *b.* '60.
Watling, *Lt.* Chas. E., *No.* 12 *Co.* (Woolwich), *l.* '96, *b.* '74.
,, *Hon. Brig.-Surg.* Chas. Wyat, *late A.M.S., ret.* '85, *h.b.s.* '85, AFGHAN '78-80, O|, NILE EXP. '84-5, O|, ✡.
,, *Capt.* Fras. H., M.B., *I.M.S.* (Bengal), '98, *b.* '69.
,, *Lt.* Fras. W., R.E., *Madr. S. & M.* (Malakand), *l.* '91, *b.* '69, MALAKAND '97-8 (severely wounded), *desp.*
,, *Lt.* Gordon, I.S.C., *actg. Qr.-Mr.* 16th *Beng. Inf.* (Cawnpore), *l.* '89, *b.* '67.
,, 2nd *Lt.* L. D. *unattached list*, I.S.C., '98.
rn. **Watson,** *Insp.-Gen.* Alexr., M.D., *ret.* '81, *i.g.* '81, BLACK SEA '54-5, *desp.*, O|, ⊕, CHINA '58-9 (wounded), *desp.*, O|, AUSTRALIA '68 (*attended H.R.H. Duke of Edinburgh after attempted assassination*), *desp.*, *prom.* (*with H.R.H. Prince of Wales in India* '76-7).
Watson, *Capt.* Alfd. Carnac, I.S.C., 11th *Beng. Inf.* '89 (Lucknow), *c.* '97, *b.* '66, HAZARA '91, O|.
rn. ,, *Fl. Engr.* Alfd. D., *Renown* (N. America), *f.e.* '98.
,, *Lt.-Col.* Alfd. G., *commg.* 2nd *E. Lanc. R.* (Bareilly), *l.c.* '97, *b.* '50, ZULU WAR '79, O|, AFGHAN '80, O.
,, *Rev.* Alfd. Wm. Brown, M.A., *Chapl.* 2nd *cl.* '98 (Egypt), DONGOLA '96, O|.
,, *Capt.* Alexr. O. Cowan, M.B., *R.A.M.C.* (Punjab), *c.* '87, *b.* '58.
,, *Lt.-Col.* Arth. J., *p.s.c.*, *comdg.* 1st *Suff. R.* '98 (Ipswich), *l.c.* '98, *b.* '53, BECHUANALAND '84-5, *hon. men.*, HAZARA EXP. '88, O|, *desp.*
rn. ,, *Capt.* Burges, *A.D.C.*, *Capt. Supt. Pembroke Dockyard* '96, *Thunderer* (Pembroke), *A.D.C.* '98, *c.* '85, *b.* '46.
rn. ,, *Lt.* Cecil F. L., *D. of Wellington* (Portsmouth), *l.* '94, BRASS RIVER '95, O|, ZANZIBAR '96.
,, *Hon. Maj.* Chas. Edwd., *late R.* (*Madr.*) *A., ret. h.m.* '72, *capt.* '63, *b.* '33.
,, 2nd *Lt.* Chas. Fredk., 2nd *R. W. Surr. R.* (Aldershot), 2nd *lt.* '98, *b.* '
,, *Lt.* Chas. Hy., *I.M.S. Punjab Front. Force* (Abbottabad), '97, *b.* '70.
,, *Col.* Chas. John, *late Madr. S.C.*, *ret.* '89, *c.* '88.
,, *Col.* Chas. M., C.M.G., R.E., *Dep. Insp.-Gen. of Fortifns.* '96, (War Office), *c.* '96, *b.* '44, EGYPT '82, O|, ✡, 4th *cl.* Medj., *brev. maj.*
rm. ,, *Capt.* Chas. S., *Instr. of Signalling* '97 (Chatham), *c.* '97, *b.* '69.
,, *Capt.* Christopher G., R.A. (Allahabad), *c.* '94, *b.* '64, MIRANZAI EXP. '91.
rn. ,, *Fl.-Paym.* Christopher R., *ret.* '80, *f.p.* '89.
,, *Gen.* Edward Dayot, *Beng. Inf.*, *u.s.l.* '81, *g.* '88, *b.* '16, MUTINY '57, O, BHOOTAN '64-5, O|.
,, *Capt.* Edwd. Hurlock, I.S.C., 33rd *Punj. Inf.* '91, *with E. Africa contingent*, *c.* '95, *b.* '63, HAZARA '88, O|, LUSHAI '90, |, *thanked by Govt.*, WAZIRISTAN '94-5, |.
rn. ,, *Insp.-Mach.* George, *ret. i.m.* '85, HUASCAR '77.
,, *Dep.-Surg.-Gen.* Geo. Alder, *late I.M.S., ret.* '85, *d.s.g.* '85.
,, *Maj.* Geo. Fredk., I.S.C., *Ch. Dist. Comsrt. Offr.* (Rangoon), *m.* '96, *b.* '57, BURMA '86-7, *desp.*, BURMA '92-3, *desp.*
,, *Maj.* Geo. Herbt., I.S.C., *Cantonmt. Magis.* (Dinapore), *m.* '96, *b.* '57, AFGHAN '80, O.
,, *Maj.-Gen. & Hon. Lt.-Gen.* George Vincent, *ret.* '87, *m.g.* '85, *b.* '29.
,, *Lt.* Guy H., 5th *D.G.* (Meerut), *l.* '98, *b.* '70.
, 2nd *Lt.* Harold F., 2nd *Derb. R.* (Aden) '97, *b.* '76.
rn. , *Mid.* Harold N., *Jupiter* (Channel), *m.* '98.
,, *Lt.* Harry A. F., 1st *R. Dub. Fus.* (Aldershot), *l.* '98, *b.* '76.
,, *Capt.* Harry Davis, I.S.C., *Imper. Serv. Trps., actg. Insp. Offr. Rajputana Inf.* '96 (Abu), *c.* '96, *b.* '66, SIKKIM '88, O|, CHIN-LUSHAI '89-92, |.
,, *Lt.-Col.* Harry James, *p.s.c.*, *late* 11th *Hrs., ret.* '90, *l.c.* '90, *b.* '50, ZULU WAR '79, O|.
,, *Hon. Maj.-Gen.* Henry Edward, *late Chesh. R., ret. h.m.g.* '83, *l.c.* '78, *b.* '32.
rn. ,, *Lt.* Horace C., *Egeria* (Survg. Serv.), *l.* '98.
rn. ,, *Lt.* Hugh D. R., *Woodcock* (China), *l.* '93, VITU '90, O|.

Digitized by Google

Watson, *Lt.* Ivor W., *1st Arg. & Suthd. Highrs.* (Dublin) '98, *b.* '75.
rn. ,, *Ch. Engr.* Jas. H., *Terpsichore* (Chatham), *c.e.* '96.
,, *Maj.* (*brev.*) Jas. K., D.S.O., *R.K.R.R.*(with Egyptian Army), *b.m.* '98, *b.* '65, BURMA '91-2, DONGOLA '96, *desp.*, D.S.O., NILE EXP. '98, *desp.*, *brev. maj.*
,, *Hon. Maj.-Gen.* James Kiero, *late K.R.R.C., ret. h.m.g.* '87, *l.c.* '81, *b.* '32.
,, *Gen.* Sir Jno., K.C.B., V.C., I.S.C. (*Unemp. Sup. List*), *u.s.l.* '86, *g.* '91, *b.* '29 (Finchhampstead, Berks), PUNJAB '48-9, ○‖, BOZDAR '57, ○, MUTINY 57-8 (*Delhi and Lucknow*, thrice wounded), ○‖, *brev. maj.*, V.C., C.B., N.W. FRONTIER '63, ‖, AFGHAN '79-80, *comm.g. Kurram Fd. Force, desp., thanked by both H.*, ○.
,, *Maj.* John, M.D., *R.A.M.C.* (Bengal) '92, *b.* '57.
rn. ,, *Lt.* John C., *Seal* (Devonport), *l.* '89, EGYPT '82, ○, ✱.
,, *Capt.* John Capron, R.A., *No. 1 dep. Co.* (Fort Rowner, Gosport), *c.* '97, *b.* '67.
,, *Maj.* John Edwd. (*dep.*), *Manch. R.* (Ashton-under-Lyne), '97, *b.* '69, EGYPT '82, ○, ✱.
,, *Lt.* John G. M., R.A. (Artillery College, Woolwich), *l.* '93, *b.* '70.
,, *2nd Lt.* Jno. Hugh, I.S.C., *actg. Squad. Offr. 13th Beng. Lgs.* '98 (Rawal Pindi), *b.* '76.
,, *Maj.* John J. Carl, M.D., *R.A.M.C.* (Hong Kong), *m.* '98, *b.* '61.
rn. ,, *Asst. Paym.* John K., *Algiers* (Chatham), *a.p.* '91.
,, *Lt.-Col.* Joshua Rowley, *late I.S.C., ret.* '92, *l.c.* '88, AFGHAN '80, ○.
,, *Lt.* J. W., *I.M.S.* '98.
rn. ,, *Engr.* Lewis J., *Immortalité* (China), *c.* '97.
,, *Lt.* Lionel Arth., I.S.C., *Qr.-Mr. 31st Punj. Inf.* '97 (Sialkot), *l.* '90, *b.* '68. BURMA '87, ○‖, ISAZAI '92, N.W. FRONTIER '97-8.
,, *2nd Lt.* Oliver C. S., *2nd Yorks R.* (Peshawar) '97, *b.* '76.
rn. ,, *Lt.* Philip S., *St. Vincent* (Portsmouth), *l.* '92.
rn. ,, *Sub-Lt.* Regld. J. N., *Furious* (Channel), *s.l.* '97.
,, *Col.* Robt. John, *late Worc. R., ret.* '88, *c.* '88, *b.* '39, ZHOB VALLEY '84.
,, *Maj.* Robt. Kiero, *late Leic. R., ret.* '89, *m.* '81, *b.* '41.
,, *Lt.-Col.* Robt. S., *p.a.c.*, R.A., *Chief Inspector of General Stores, A. Ord. Dept.* '97 (Woolwich), *l.c.* '92, *b.* '46.
,, *Lt.-Col.* Solomon, R.A., *Staff, Fld. Art.* (Weedon), *l.c.* '97, *b.* '49.
,, *Lt.* Spencer Burton, I.S.C., *actg. Qr.-Mr. 4th Madr. Inf.*(Ootacamund), *l.* '97, *b.* '74.
,, *Maj.* (*brev.*) Stephen, *late Worc. R., Lil. Knight* (Windsor), AFGHAN WAR '79-80, *desp.*, ○‖, *brev. maj.*
,, *Lt.* Thomas Colclough, V.C., R.E., *M.W.D.* (Punjab), *l.* '91, *b.* '67, N.W. FRONTIER '97-8, (Malakand) *twice wounded, desp.*, ○‖, V.C.
,, *Capt.* Thos. Edgar, M.B., *I.M.S.* (Madras) '98, *b.* '72.
,, *Maj.-Gen.* Thomas James, I.S.C. (*Unemp. Sup. List*), *u.s.l.* '90, *m.g.* '92, *b.* '32, MUTINY '57-9 (*siege and capture of Lucknow, &c.*), *desp.* (twice), ○‖, BHOOTAN '64, ○, JOWAKI '77-8, ‖, AFGHAN '79-80, ○.
,, *Dep.-Surg.-Gen.* William, M.B., *late I.M.S., ret.* '83, *d.s.g.* '83.

Watson, *Capt.* Wm. Arth., *p.s.c.*, I.S.C., *D.A.A.G. for Instruct.* '96 (Dalhousie), *c.* '91, *b.* '60, SOUDAN '85, ○‖, ✱, *desp.*
,, *2nd Lt.* Wm. E., *6th D.G.* (Aldershot), '97, *b.* '76.
,, *Col.* William Henry, *late R.A., ret.* '79, *c.* '79, CRIMEA '54-5 (Inkerman, Sebastopol), ○‖, ⊕.
,, *Capt.* Wm. M., *W. Rid. R., Compy. Offr. of the new Chinese Regt. of Inf.* '98 (Wei-Hai-Wei), *c.* '91, *b.* '64.
rn. ,, *Fl.-Paym.* Wm. S., *Mars* (Channel), *f.p.* '94, EGYPT '82, ○, ✱, SUAKIN '84-5, ‖.
rn. Watt, *Insp.-Mach.* Andrew, *ret. i.m.* '90.
,, *Lt.* Donald M., I.S.C., *actg. Adjt. 2nd Gurkhas* (Dehra Dun) '97, *b.* '71.
,, *2nd Lt.* Edwd. C., *1st Yorks L.I.* (Dublin) '94, *b.* '71.
,, *Com.-Gen.* Fitzjames Edward, C.B., *late Commsrt. & Transpt. Staff, ret.* '83, *c.g.* '78, *b.* '22 (Hilltop, Headington Hill, Oxford), C.B. (*civ.*) '80.
rn. ,, *Surg.* James G., *Wildfire* (Sheerness), *s.* '98.
,, *Hon. Maj.-Gen.* James Landon, *late N. Staff. R., ret. h.m.g.* '87, *l.c.* '82, *b.* '40.
,, *Lt.* Redmond E., *2nd Oxf. L.I.*(Ferozepore) '92, *b.* '68.
rn. ,, *Com.* Richd. W., *ret. c.* '94, EGYPT '82, ○, ✱.
,, *Surg.-Gen.* William Godfrey, *late Med. Dept., ret.* '80, *s.g.* '79.
rn. Watts, *Mid.* Alfred B., *Royal Oak* (Mediterranean), *m.* '97.
,, *2nd Lt.* A. H., I.S.C. (*unattached list*) '98.
,, *Lt.* B., *R.A.M.C.* (Aldershot), '98.
,, *Lt.* Chas. D. R., R.A. (Portsmouth), *l.* '93, *b.* '71.
,, *Maj.* Chas. N., *p.s.c.*, *2nd Derb. R.* (Aden) '96, *b.* '60, S. AFRICA '96, *desp.*
,, *Lt.* Geo. A. R., I.S.C., *actg. Squad. Offr. 3rd Punj. Cav.* (Kohat), *l.* '95, *b.* '73.
,, *2nd Lt.* G. I., *1st Devon R.* (Exeter) '98.
,, *Capt.* Herbt. E., *Adjt. 4th W. Yorks. R.* '94 (York), *c.* '89, *b.* '58.
,, *2nd Lt.* Herbert Ponsonby, *2nd Durh. L.I.* (Poona), '97, *b.* '76.
rn. ,, *Asst. Engr.* Jas. A., *Royal Sovereign* (Mediterranean), *a.e.* '97.
rn. ,, *Capt.* Jas. Samuel, *ret. c.* '88, *staff capt.* '82, E. AFRICA '49, KAFFIR WAR '51-2, ○, W. AFRICA '53-6, CHINA '60, ○‖.
,, *Col.* John Briscoe, *late Beng. S.C., ret.* '96, *c.* '96, JOWAKI '77-8, ○‖, AFGHAN '79-80, ○‖.
,, *Hon. Dep-Surg.-Gen.* Joseph, *late Brig-Surg. Med. Dept., ret. h.d.s.g.* '84, MUTINY '57-8 (*relief of Lucknow and Cawnpore, &c.*), ○‖.
,, *Lt.-Col.* Ponsonby Wm., *late R. Ir. R., ret.* '95, *l.c.* '91, *b.* '44.
,, *Gen.* William Henry, *Madr. Inf., u.s.l.* '83, *g.* '88, *b.* '22.
rn. Waugh, *Paym.-in-Ch.* David T., *ret. p.i.c.* '92.
Wauchope, *Col.* Andrew G., C.B., C.M.G., *Lt.-Col. comm.g. 2nd R. Highrs.* '94 (York), *c.* '88, *b.* '46, ASHANTI '73-4, ○‖, *desp.*, EGYPT '82, ○‖, ✱, SOUDAN '84 (severely wounded), *desp.*, ○‖, *brev.-lt.-col.*, NILE, '84-5 (very severely wounded), ‖.
,, *2nd Lt.* Arth. G., *2nd R. Highrs.* (Aldershot) '96, *b.* '74.
rn. Waud, *Asst.-Engr.* Edwd. V., *Porpoise* (Australia), *a.e.* '94.

Digitized by Google

Waudby, *and Lt.* Wm., *1st Leins. R.* (Halifax, N.S.) '98.

rn. **Waugh,** *Lt.* Jno. A., *Penguin* (Surv.Serv.), *l.* '93.

Wavell, *Col.* Archbd. Graham, *p.s.c., late commg.* 4*and Regtl. Dist., now Asst. Adjt.- Gen. for Recruiting* '98 (Horse Guards), *c.* '94, *b.* '43, ZULU WAR '79, ○†,

,, *Hon. Col.* Llewellyn, *late Beng. S.C., ret. h.c.* '83, *l.c.* '82, MUTINY '57 (*Delhi, Lucknow, &c.*), ○‖, CHINA '60-2, ○, AFGHAN '79, ○.

Wawn, *Hon. Maj.* George Twizell, *late African Comst., ret.* '89, *h.m.* '88.

Way, *Lt.* Arth. S., *2nd Durh. L.I.* (Poona), '97, *b.* '76.

,, *Lt.* Benjamin I., *1st N. Staff R.* (Subathu) '91, *b.* '69.

,, *Lt.* Bromley G. V., *2nd Derb. R.* (Aden), *l.* '97, *b.* '73.

,, *Hon. Lt.-Col.* Edward Daniel, *late 105th Foot, ret. h.l.c.* '80, *m.* '80, *b.* '42.

,, *Col.* George Augustus, C.B., I.S.C. (*Unemp. Sup. List*), *u.s.l.* '94, *c.* '85, *b.* '37, MAHSOOD WUZEEREE '60, ○‖, AKHA KHEL EXP. '63-4, *desp.*, C.B. (*mil.*) '96.

rn. ,, *Capt.* John Lewis, *ret. c.* '86.

rn. ,, *Sub-Lt.* Leopold G. D., *Devastation* (Gibraltar), *s.l.* '97.

,, *Capt.* Lewis, *R.A.M.C.* (London), *c.* '90, *b.* '63, BURMA '91-2, ‖.

rn. ,, *Sub-Lt.* Robt. L., *Alecto* (Cape), *s.l.* '97.

rn. ,, *Lt.* Stephen H., *Flora* (S.E. America), *l.* '96.

,, *Col.* Wilfred FitzAllan, *late North'd Fus., ret.* '96, *c.* '96, *b.* '45, HAZARA '88, ○‖.

rn. ,, *Sub-Lt.* (*actg.*) Wilfred G. M., (*R.N. Coll.*, Greenwich), *s.l.* '98.

rn. ,, *Staff - Com.* Wm., *Vivid* (Devonport), *s.c.* '86, EGYPT '82, ○, ✠, SUAKIN '84, ‖.

rm. ,, **Sampson-,** *Lt.* Nowell FitzEdward Greville, *Wildfire* (Sheerness), *l.* '93, *b.* '72.

,, **Sampson-,** *Hon. Maj.-Gen.* Noel Fitz-Upton, C.B., *late Col. Comdt. R.M.L.I., ret.* '95, *h.m.g.* '95, *b.* '38 (Junior U. S. Club), SUAKIN '84-5 (commg. R. M. battn. '85) *desp.*, ○‖, ✠, C.B.

rn. **Waye,** *Staff-Com.* John, *ret. s.c.* '67, BORNEO '46, LAGOS '51, Naval pens. '86.

rn. **Waymouth,** *Com.* Arth. W., *Centurion* (China), *c.* '95.

,, *Lt.* Chas. S. H., *1st Dorset R.* (Nowshera), '94, *b.* '71.

,, *Lt.* Ernest G., R.A., *No.* 16 *Co.* (Egypt), *l.* '91, *b.* '69.

rn. ,, *Paym.* Fredk. R., *Sec. to Adm. Lloyd, Hibernia* (Malta), *p.* 96, SOUDAN '84-5, ○, ✠.

,, *Capt.* Hugh Newcome, I.S.C., 43*rd Gurkhas* '90 (Kohima), *c.* '96, *b.* '66, BURMA '85-7, ○‖.

rn. ,, *Fl.-Paym.* Silas, *Sec. Orient Line* '80 (5, Fenchurch Av., E.C.), *ret.* '85, *f.p.* '86, BALTIC '54-5, ○.

Wayne, *Capt.* Herman G. W., *1st E. Yorks. R.* (Belgaum), *c.* '98, *b.* '66.

Weallens, *Maj.* Wm., *1st North'n R.* (Fyzabad), '93, *b.* '59, ZULU WAR '79, ○‖.

Wearne, *Hon. Brig.-Surg.* Vivian, *late A.M.S., ret.* '86, *h.b.s.* '86.

Webb, *Lt.* Algernon Edwd., I.S.C., *Dep. Asst. Commy.-Gen.* '92 (Agra), *l.* '90, *b.* '65, HAZARA '88, ○‖.

,, *Lt.* Andrew H., R.A., *Adjt.'s Detachment Sch. of Gunnery* '97 (Shoeburyness), *l.* '95, *b.* '73.

rn. ,, *Ch.-Engr.* Arth. T., *Gossamer* (Kingstown), *c.e.* '98, SUAKIN '84-5, ○‖, ✠, GEMAIZAH '88, ‖.

,, *Hon. Lt.-Col.* Chas., *late Staff - Paym., A.P.D., ret.* '87, *h.l.c.* '87.

Webb, *Maj.* Chas. A., *R.A.M.C.* (Egypt) '92, *b.* '58.

rn. ,, *Staff-Paym.* Chas. E. C., *Tauranga* (Australia), *s.p.* '98.

rn. ,, *Paym* Chas. E. F., *Mohawk* (Australia), *p.* '96, SUAKIN '84-5, ○, ✠.

,, *Surg.-Maj.* Chas. Knight, *late I.M.S., ret.* '71, *s.m.* '66.

,, *Capt.* Duncan, *A.S.C.* (Kilkenny), *c.* '91, *b.* '62, W. COAST AFRICA '93, *desp.*, GAMBIA '94, *desp.*

,, *Hon. Maj.* Edwd. Arth. Howard, *Staff-Paym.* '95 (Northampton), *h.m.* '86, *b.* '48, AFGHAN '78-91, ○‖.

,, *Hon. Lt.-Col.* Fras. Edwd., *late Staff-Paym., A.P.D., ret.* '96, *h.l.c.* '95, MUTINY '59, ○.

,, *Lt.* Geo. A. C., *Adjt. 1st R. Muns. Fus.* (Fermoy), '92, *b.* '69.

rn. ,, *Staff-Com.* George A. C., *ret.* '94, *s.c.* '90.

,, *2nd Lt.* Geo. T. W., R.A., *No.* 35 *Co.* (Singapore), '97, *b.* '76.

,, *Hon. Dep.-Insp.-Gen.* Henry March, M.B., *late Med. Dept., ret.* '70, *h.d.i.g.* '70.

Maj. Hy. North, *late I.S.C., ret.* '93, *m.* '89. AFGHAN '79-80, ○‖, ✠.

rn. ,, *Lt.* John W. M., *Rupert* (Mediterranean), *l.* '85, SUAKIN '84-5, ○†, ✠.

,, *Dep.-Surg.-Gen.* Randolph, *late A.M.S., ret.* '88, *d.s.g.* '84, CRIMEA '54-6 (*Sebastopol*), ○‖, ☤, MUTINY '57-8, *desp.*, ○‖, ABYSSINIA '67-8, ○.

rn. ,, *Lt.* Richd., *Magnificent* (Channel), *l.* '91, *R. Hum. Soc.* '98, ○, *Lloyds'* '98, ○.

rn. ,, *Fl.-Paym.* Richd. C., *Alexandra* (Portland), *f.p.* '90, SUAKIN '84, ○, ✠.

rn. ,, *Com.* Robt. O., J.P., *ret. c.* '78 (three times Mayor of Dartmouth '94-6).

,, *Supt.* S. E., *A.N.S.* (Shorncliffe), *s.* '98.

,, *Lt.* Somerset E. D., *1st York & Lanc. R.* (York), '90, *b.* '67.

,, *Lt.* (*temp. Capt.*) Thos. M., *N. Staff. R., West African Frontier Force* '97 (Lagos), *l.* '90, *b.* '60.

,, *Hon. Lt.* Walter E., *Qr.-Mr. 1st K.O.S.B.* (Dublin), '92, *b.* '55, AFGHAN '78-80, ○, CHIN-LUSHAI EXP. '89-90, ○‖.

,, *Hon. Capt.* Wm., *Qr.-Mr. 2nd R. Highrs.* '87 (Aldershot), *h.c.* '97, *b.* '45.

,, *Hon. Lt.* Wm. A., *Qr.-Mr. 2nd E. Lanc. R.* (Bareilly), *h.l.* '96, *b.* '55, AFGHAN '79-80, ○.

,, *Lt.-Col.* Wm. E., *R.A.M.C.*, M.D., *Asst. Prof. Clin. and Mil. Med.* (Netley), '96, *b.* '51, EGYPT '82-5, ○‖, ✠.

rn. ,, *Fl.-Engr.* Wm. H. G., *ret.* '79, *f.e.* '87.

,, *Surg.-Maj.-Gen.* William Mershall, *late A.M.S., ret.* '83, *s.m.g.* '87, CRIMEA '54-5 (*Alma, Inkerman, Sebastopol*), ○‖, ☤.

,, *Capt.* (*ret.*) Wm. Wilfrid, M.D., *late I.M.S., Sec. to Army Med. Sch.* (Netley), *c.* '82.

Webb-, Rees-, *Lt.* Marmaduke O. N., *2nd North'n R.* (Aldershot), '93, *b.* '71.

Webber, *Hon. Maj.-Gen.* Charles Edmund, *p.s.c.*, C.B., *late R.E., ret. h.m.g.* '85, *l.c.* '80, *b.* '38 (17, Egerton Gardens, Brompton, S.W.), MUTINY '57-8 (eight engagements), *desp.* (twice), ○‖, ZULU WAR '79, *A.A. & Q.M.G., desp.*, ○‖, EGYPT '82, *A.A. & Q.M.G., Headqrs., desp.*, ○‖, ✠, C.B., 3*rd cl.* Medj., NILE EXP. '84-5, ‖.

,, *Capt.* Fras. Peirson, I.S.C., 3*rd Beng. Inf.* '89 (Allahabad), *temp. 2nd Batt. 2nd Gurkhas*), *c.* '96, *b.* '63, CHIN-LUSHAI '89-90, ○‖, MANIPUR '91, ‖.

Digitized by Google

rn. **Webber,** *Com.* Geo. Gordon, *Sec. Soc. for Teaching the Blind to Read* (10, Upper Avenue Road, N.W.), *ret. c.* '70, BALTIC '54-5, ○, E. AFRICA '63-6.
rn. ,, *Lt.* Jas., *Magnet* (Portsmouth), *l.* '87, EGYPT '82, ○!, ✱, NILE EXP. '84-5, *desp.* (Abu Klea), *desp.* (Wilson Relief), ‖, *prom. lt.* '87.
rn. ,, *Assist. Engr.* Jas. C. N., *Hermione* (China), *a.c.* '97.
,, *Col.* Jas. Webber, *half-pay, c.* '89, *b.* '45, NILE EXP. '84-5, ○‖, ✱.
,, *2nd Lt.* Mervyn Robt. Howe (*unattached list*), I.S.C. '97, *b.* '76.
,, *Lt.* Oswald T. O'K, R.E., *School of Mil. Engr.* (Exeter), *l.* '92, *b.* '70.
,, *Capt.* Raymond S., *2nd R. W. Fus.* (Crete, *for Hong Kong*), *c.* '94, *b.* '65, BURMA '86-7, ○!, DONGOLA '96, *desp.*, *4th cl.* Medj.
,, *Maj.* Robt. Tankerville, *late R.W. Fus.*, *ret.* '88, *m.* '85, *b.* '45.
Weber, *Lt.* Wm. H. F., R.A., *No.* 67 *Batt.* (Natal), *l.* '94, *b.* '75.
Webster, *Hon. Col.* Arthur George, C.B., *late 19th Hrs.*, *ret. h.c.* '84, *l.c.* '82, *b.* '37, (5, St. James's Place, S.W.), MUTINY '57-8, ○, EGYPT '82-4 (*Tel-el-Kebir, Teb & Tamai*), *desp.* (twice), ○‖, ✱, *4th cl.* Osm., C.B.
,, *2nd Lt.* A. McC., *1st Loyal N. Lancs. R.* (Ceylon, *for S. Africa*), '98.
,, *Capt.* Chas. Geo., *I.M.S.*, *Offg. M.O. 10th Madr. Inf.* '98 (Maymyo), '98, *b.* '71.
,, *Col.* Charles Henry, *late Lanc. Fus.*, *ret.* '88, *c.* '87, *b.* '37.
,, *Maj.* George, *late R.A.*, *ret.* '98, *m.* '95, *b.* '43.
rn. ,, *Engr.* Geo. P., *Fervent* (Works, Paisley), *c.* '89.
rn. ,, *Lt.* Godfrey G., *l.* '93.
,, *Hon. Lt.-Col.* Hy. Fras. Geo., *Staff-Paym.* '89 (Cardiff), *h.l.c.* '95, *b.* '39, NILE EXP. '84-5, ○!, ✱.
rn. ,, *Lt.* John A., *l.* '95.
,, *Capt.* Thos., I.S.C., *Dist. Recruiting Offr.* '97 (Delhi), *c.* '94, *b.* '62, BURMA '86-8, ○‖.
,, *Lt.-Gen.* Thomas Edward, I.S.C. (*Unemp. Sup. List*), *u.s.l.* '92, *l.g.* '92, *b.* '30, SONTHAL REBELLION '55-61, BHOOTAN '65-6, ○, AFGHAN '80, ○.
Wedd, *2nd Lt.* L. D., *2nd R. W. Surr. R.* (Aldershot), '98.
Wedderburn, *Maj.* Alexr. S., R.A., *No.* 9 *Batt.* (Limerick), *m.* '96, *b.* '59, EGYPT '82, ○!, ✱, N.W. FRONTIER '97.
,, *Lt.* Henry S., *1st Gord. Highrs.* (Edinburgh) '97, *b.* '72.
Wedgwood, *2nd Lt.* Gilbert Hy., *1st York & Lanc. R.* '98 (York).
Weedon, *Capt.* Franklin F., R.E., *Madr. S. & M.* (Madras), *c.* '96, *b.* '67.
Weekes, *Lt.* Henry W., R.E. (Chatham), *l.* '91, *b.* '70.
rn. ,, *Asst. Paym.* Victor H. T., *Sec. to Commodore, Flora* (S.E. America), *a.p.* '94.
rn. **Weeks,** *Engr.* Edwd. J., *Pembroke* (Chatham), *c.* '94.
rn. ,, *Rev.* Geo. Edwd., M.A., *Vernon* (Portsmouth), *Chapl.* '98.
rn. ,, *Insp.-Mach.* Geo. H., *Wildfire* (Sheerness), *i.m.* '96.
Weigall, *Maj.* Geo. E., R.A., *No.* 2 *Co.* (Great Yarmouth), *m.* '97, *b.* '60.
rn. ,, *Fl.-Engr.* George J., *ret.* '93, *f.s.* '87.
rn. **Weigall,** *Ch.-Insp.-Mach.* Jno. Chas., *ret.* '94, *c.i.m.* '93, EGYPT '82, ○, ✱.
rn. ,, *Lt.* Stewart C., *Waterwitch* (China Surveying Service), *l.* '87.
rn. **Weightman,** *Staff-Surg.* Alfred E., *s.s.* '58.
Weir, *Capt.* Arth. V., *2nd R. Ir. Rif.* (Poona), '97, *b.* '65.
,, *Hon. Brig.-Surg.* Christopher Jno., M.B., *late A.M.S.*, *ret.* '86, *h.b.s.* '86.
,, *Lt.-Col.* Harry G., R.A. (Portsmouth), *l.c.* '98, *b.* '53, AFGHAN WAR '78-9, ○.
,, *Capt.* Jas. Christopher, M.B., *R.A.M.C.* (Punjab), *c.* '87, *b.* '60.
,, *Lt.-Col.* Patrick Alex., *I.M.S.* (Bengal), *l.c.* '95, *b.* '51, AFGHAN '79-80, ○.
,, *Maj.* Richd. Rose, *I.M.S.* (Bengal), *m.* '94, *b.* '55.
,, *Lt.-Col.* Thos. Stephenson, *I.M.S.*, *Health Offr. to Municip.* (Bombay), *l.c.* '97, *b.* '47.
Welby, *Lt.-Col.* Alfred Cholmeley Earl, *late 2nd Dns.*, *ret.* '96, *l.c.* '92, *b.* '49.
,, *Lt.* Glynne E. E. (*dep.*), *1st S. Wales Bord.* (Brecon), *l.* '96, *b.* '72.
Welch, *Lt.* Alfred J. (*dep.*), *2nd K.O.S.B.* (Berwick-on-Tweed) '97, *b.* '73, CHITRAL '95, ○!.
rn. ,, *Capt.* David N., *ret. c.* '78, *staff c.* '71.
,, *Surg.-Col.* Francis Henry, F.R.C.S., *late A.M.S.*, *ret.* '95, *s.c.* '92, HAZARA '88, *desp.*, ○!.
,, *Col.* (*brev.*) Fredk. Gibson Tyrrell, I.S.C., *Comdt. 3rd Comb. Inf.* (Malakand), *b.c.* '93, *b.* '47, BURMA '87-8, ○‖.
,, *Hon. Maj.* Fredk. Wm., *late Arg. & Suth. Highrs. ret. h.m.* '82, *c.* '74, *b.* '42.
rn. ,, *Fl.-Paym.* George A. V., *ret. f.p.* '86.
rn. ,, *Capt.* Geo. Asser White, J.P., *ret. c.* '76, BALTIC, '54, ○.
,, *Maj.* Geo. O., *A.S.C.* (Edinburgh), *m.* '97, *b.* '61, SOUDAN '84, ○!, ✱, SUAKIN '85, ‖.
rn. ,, *Staff-Surg.* Geo., *Boscawen* (Portland), *s.s.* '96.
rn. ,, *Lt.* Gerald H., *Pique* (Devonport), *l.* '95.
,, *Lt.-Col.* Malcolm Edwd. Haleman Owen, I.S.C., *A.A.G.* (Mandalay), (Trichinopoly), *l.c.* '96, *b.* '50.
,, *Lt.* Malcolm H. E., *1st R. Ir. R.* (Buttevant), *l.* '94, *b.* '72.
,, *Capt.* Norman C., *Hamps. R.*, *W. African Frontier Force* '98 (Lagos), *c.* '93, *b.* '65, BURMA '87, ○!.
Welchman, *Col.* Arthur John Tregonwell, *late Gurkha L.I.*, *ret.* '92, *c.* '90, *b.* '41, AFGHAN '78-9 (*Ali Musjid*), ○!.
,, *Maj.* (*temp. Lt.-Col.*) Edmd. Walt. St. Geo., I.S.C., *Comdt. 2nd Inf. Hyderabad Cont.* '94 (Raichore), *m.* '94, *b.* ' , JOWAKI '78, ○!, AFGHAN '79-80, ○, BURMA '86-8, ○!.
,, *Maj.* Fredk. Deffield, *late I.S.C.*, *ret.* '94, *m.* '90, AFGHAN '80, ○!.
,, *Lt.* Sidney C., *S. Staff. R.*, *W. African Frontier Force* '98 (Lagos), *l.* '96, *b.* '73.
Weld, *Lt.* A. E., *R.A.M.C.* (Woolwich), '98.
Wellon, *Capt.* Anthony A., *4th Leins. R.*, *A.D.C. to Comdr.-in-Ch.* '95 (Horse Guards), *c.* '87.
,, *Lt.* Bertram de W., *1st Leic. R.* (Natal), '94, *b.* '72.
,, *2nd Lt.* Ernest Steuart, *2nd Dorset R.* '98 (Malta, for home).
,, *Col.* Francis, I.S.C., (*Unemp. Sup. List*), *u.s.l.* '93, *c.* '85, *b.* '36.
,, *Capt.* Francis H., *1st Derb. R.* (Malta) '96, *b.* '69.

Digitized by Google

Weldon, *Capt.* Geo. A., *2nd R. Dub. Fus.* (Natal), '96, *b.* '66.
,, *Col.* Thomas, C.I.E., I.S.C., (*Unemp. Sup. List*), *u.s.l.* '91, *c.* '83, *b.* '34, *formerly Commsr. Madr. Police*, C.I.E. '88.
,, *Hon. Maj.-Gen.* Walter, *late Beng. S.C.*, *ret.* '76, *h.m.g.* '77, *lt.-col.* '71.
Wellby, *Capt.* Montagu S., *Adjt. 18th Hrs.* (Natal) '97, *c.* '94, *b.* '66.
rn. **Welldon,** *Com.* Alfd. F., *Coast Gd., Alexandra* (Portland), *c.* '92, PERAK '74, ○!.
Weller, *Maj.* Alexr. Thos., *late I.S.C.*, *ret.* '76, *m.* '90, AFGHAN '80, ○, BURMA '86-7, ○!, LUSHAI '89, *hon. men.*, CHIN-LUSHAI '89-90, *desp.*, ‖.
,, *Capt.* Geo. Herbt., I.S.C., *Squad. Commdr. 14th Beng. Lrs.* '97 (Allahabad), *c.* '90, *b.* '60.
Wellesley, *Lt.* Arth. Chas., *4th Battn. Linc. R.*, *extra A.D.C. to Gov. of New Zealand* '98 (Wellington), *l.* '97, *b.* '76.
,, *Col.* Lord Arthur Chas., *half-pay* (11, Lowndes Square, S.W.), *c.* '87, *b.* '49.
,, *Hon. Maj.* Gerald Valerian, *Staff-Paym.* '98 (Bury St. Edmunds), *h.m.* '93, *b.* '52, BECHUANALAND '84-5.
rn. ,, *Adm.* Sir George Greville, G.C.B., *ret.* '79, *a.* '75, *b.* '14 (17, Chester Sq., S.W.), SYRIA '40-1, ○!, ⊕!, BALTIC '54-5, ○, *Com.-in-Ch.* N. America '69-70 & '73-5, Channel '70-1, C.B. '56, *Com.-in-Ch. R.I.M.*, *Lt. of Adm.* '77-9, Good Serv. Pen. '80, K.C.B. '80, G.C.B. '87, *Commr. Patriotic Fund* '88.
,, *Capt.* Richd. A. C., R.A., *Adjt. Dub. City Arty.* (Dublin) '98, *c.* '98, *b.* '68.
Wellings, *Lt.-Col.* Barnard Wm., *late A.M.S.*, *ret.* '95, *l.c.* '94, *b.* '48, AFGHAN '80, ○, EGYPT '82, ○!, ✱, SUAKIN '85, ‖.
rn. ,, *Com.* Richd. H., *Coast Gd., Melampus* (Kingstown), *c.* '93.
Wellington, *Lt.-Col.* His Grace the Duke of, *late Gren. Gds.*, *ret.* '76, *l.c.* '75, *b.* '46 (Strathfieldsaye, Mortimer, R.S.O., Berks), *hon. lt.-col. 3rd W. Rid. R.*, & *D. of Connaught's Hants. Mil. Arty.*
rn. ,, *Fl.-Paym.* Matthew, *ret.* '89, *f.p.* '93.
rn. **Wells,** Arthur M., *Repulse* (Channel), *clk.* '97.
rn. ,, *Staff Engr.* Fredk. W., *Medusa* (N. Shields), *s.e.* '97, EGYPT '82, ○, ✱.
rn. ,, *Mid.* Gerard A., *Renown* (North America), *m.* '95.
rn. ,, *Lt.* Harry L., *Royal Sovereign* (Mediterranean), *l.* '96.
rn. ,, *Com.* Lionel de L., *Chief Offr. Met. Fire Brig.* '96 (Southwark Bridge Rd., S.E.), *c.* '92, *b.* '59, EGYPT '82, ○, ✱.
rn. ,, *Asst. Paym.* Wm. F., *Goldfinch* (Australia), *a.p.* '91.
rm. ,, *Lt.-Col.* (*brev.*) William Henry, *late R.M.L.I.*, *ret.* '89, *b.l.c.* '87, *b.* '40.
Welman, *Capt.* Arth. P., *A.S.C.*, *No.* 36 *Co.* (Portsmouth), *c.* '94, *b.* '67.
,, *Maj.* Geo. Arth., I.S.C., *2nd commg. 13th Madr. Inf.* '93 (Raipur), *m.* '97, *b.* '58, BURMA '86-9, ○!.
,, *Capt.* (*temp. Maj.*) Harvey, I.S.C., *2nd commg. 13th Bomb. Inf.* '93 (Deesa, *on leave till 25th March*), *c.* '91, *b.* '61.
,, *Capt.* Harvey B., *1st Shrops. L.I.* (Bombay), *c.* '91, *b.* '63.
,, *Maj.* Herbt. L., *R. Ir. Rif.*, *Adjt. 6th Rif. Brig.* '93 (Longford), *m.* '96, *b.* '60, ZULU CAMPAIGN '79, ○!.
Welman, *Hon. Maj.-Gen.* Wm. Hy. Dowling Reeves, C.B., *late Wilts R.*, *ret. h.m.g.* '82, *l.c.* '77, *b.* '28 (Sunny Bank, Godalming), ZULU WAR '79, *desp.* (twice), ○!, C.B.
Welsh, *Hon. Col.* Astell Thomas, *late 109th Foot*, *ret. h.c.* '73, *c.* '52, *b.* '21.
,, *Capt.* David J., *2nd Bord. R.* (Quetta) '91, *b.* '63.
,, *Lieut.* Francis A. M., *2nd R. Ir. Fus.* (Colchester), '98, *b.* '73.
,, *Surg.-Maj.* Jno. Thomson, M.D., *late I.M.S.*, *ret.* '85, *s.m.* '78.
Welstead, *Capt.* Harry M., *Adjt. 1st Leic. R.* '95 (Natal), *c.* '90, *b.* '60.
Wemyss, *Col.* Binfield, *Beng. Inf.*, *c.* '93, *b.* '44, AFGHAN '79-80, ○, HAZARA '88, ○!.
,, *Capt.* David G., *1st R. Scots* (Glasgow), *c.* '91, *b.* '63.
rn. ,, *Lt.* Edwd. W. E., *Intrepid* (North America), *l.* '88, EGYPT '82, ○!, ✱, E. AFRICA '93, GAMBIA '94, ○!.
,, *Lt.-Col. & Hon. Col.* Fras. C., *late W. Rid. R.*, *Gent.-at-Arms* '60 (St. James's), *b.*
,, *Maj.-Gen.* Henry Manley, C.B., I.S.C., *Unemp. Sup. List*, *u.s.l.* '89, *m.g.* '90, *b.* '31 (5, Ashburn Place, S. Kensington), MUTINY '57 (wounded at capture of Delhi), ○!, AFGHAN '79-80 (*D.A. & Q.M.G. Khyber Divn. & A.A.G. Khyber Line Fce.*, *desp.*, ○, C.B.
,, *Lt.* Robt. E. F., R.A., *No.* 17 *Batt.* (Woolwich), *l.* '94, *b.* '71.
rn. ,, *Com.* Rosslyn E., *c.* '98.
,, **Colchester-,** *Capt.* Maynard F., *Scot Rif.*, *Adjt. Queen's R.V. Brig.* (Edinburgh), *c.* '98, *b.* '72.
,, **Sinclair-,** *Capt.* Robt. D., *Gord. Highrs.*, *Adjt. 2nd V.B. K.O.S.B.* '97 (Duns), *c.* '89, *b.* '59, TRANSVAAL CAMPAIGN '81.
rn. **Wentworth,** *Lt.* Fredk. C. U. V., *Vernon* (Portsmouth), *l.* '90, EGYPT '82, ○, ✱.
,, **Vernon-,** *Capt.* Bruce Canning, M.P., *late Gren. Gds*, *ret.* '93, *c.* '95, *b.* '62, *Conservative M.P. for Brighton since* '93 (Wentworth Castle, Barnsley).
Were, *Capt.* Hy. H., *E. Lanc. R.*, *Adjt. 3rd V.B. R. Welsh Fus.* '96 (Carnarvon), *c.* '93, *b.* '65.
West, *Lt.* Alexr. Arth., I.S.C., *Adjt. 5th Bomb. Inf.*, *Sta. Staff Offr.* '98 (Rajkot), *l.* '91, *b.* '69.
,, *2nd Lt.* A. H. D., R.A., *No.* 89 *Batt.* (Hilsea), *2nd lt.* '98.
rn. ,, *Rev.* Augustus B. S., *ret.* '98, *chapl.* '84.
,, *2nd Lt.* A. V., *2nd R. Berks. R.* (Cape), '98.
,, *Lt.* Ernest E., *5th Lrs.* (Natal), *l.* '91, *b.* '68.
,, *2nd Lt.* Geo. E. J. A., R.A., '95, *b.* '75.
rn. ,, *Lt.* Harry C. J. R., *Tauranga* (Australasia), *l.* '95.
rn. ,, *Capt.* Henry, *ret.* *c.* '75.
,, *Col.* Matthew Richard, *late R.* (*Madr.*) *A.*, *ret.* '94, *c.* '93, *b.* '41.
rn. ,, *Sub-Lt.* Philip D. R., *Venus* (Medit.), *s.l.* '97, *H.M.S. Victoria* '93 (*R. Hum. Soc.* ○ '93).
rn. ,, *Lt.* Regld. M. R., *Undaunted* (China), *l.* '97.
,, *Lt.* Rooblie H., R.E., *Mil. Works Dept India* (Umballa), *l.* '92, *b.* '67.
rm. ,, *Hon. Maj.-Gen.* William Henry Hore, *late R.M.L.I.*, *ret. h.m.g.* '82, *col.* '81, *b.* '29, BALTIC '54-6, ○.
,, **Cornwallis-,** *Lt.* Geo. F. M., *1st Sc. Gds.* (Tower), *l.* '98, *b.* '74.

Digitized by Google

West, Roberts-, *2nd Lt.* Chas. R., *1st Essex R.* (Warley), '96, *b.* '74.
,, **Sackville-**, *Capt.* Chas. J., *K.R.R., A.D.C. to Offr. commg. Troops* (Aldershot), '98, *c.* '98, *b.* '70, MANIPUR EXP. '91, *desp.*, BURMA '91-2.
rn. **Westaway**, *Staff Engr.* Albert E. L., *Flora* (South-East America), *s.e.* '97, EGYPT '82, ○‖, ✱.
rn. **Westbrook**, *Engr.* Walter S., *Royal Arthur* (Australia), *e.* '95.
Westby, *Hon. Maj.-Gen.* Basil Clifton, *late Belf. R., ret. h.m.g.* '87, *lt.-col.* '81, *b.* '39.
Westcott, *Maj.* Sinclair, *R.A.M.C.* (Dublin) '94, *b.* '59.
rn. ,, *Surg.* Warren G., *Victory* (Portsmouth), *s.* '98.
Westerman, *Lt.* Joseph F., R.A., *No.* 3 *Batt. Mountain Arty.* (Peshawar), *l.* '94, *b.* '71.
Western, *Lt.-Col.* Chas. Maximilian, R.A., *Staff Garr. Art.* (Pembroke Dock), *l.c.* '95, *b.* '48, AFGHAN '78-9, ○, S. AFRICA '81.
,, *Maj.* Chas. M. T., R.A., *No.* 50 *Batt.* (Jullundur), *m.* '92, *b.* '55.
,, *Hon. Lt.-Col.* James Halifax, C.M.G., *late R. (Beng.) E., ret. h.l.c.* '87, *maj.* '86, *b.* '42, *formerly Director-Gen. Works Dept., Egypt*, C.M.G. '88.
,, *Maj.* Jno. Sutton Edwd., *p.s.c.*, I.S.C., *squad. comdr. 1st. Punj. Cav.* '90 (Edwardesabad), *m.* '98, *b.* '57, MAHSUD WAZIRI '81, HAZARA '88, ○‖, *desp.*, WAZIRISTAN '94-5, ‖.
,, *Lt.-Col.* Wm. Chas., *late Madr. Inf., ret.* '59, *l.c.* '59.
,, *Maj.* Wm. G. B., *p.s.c., 1st R. W. Kent R.* (Dum Dum), *m.* '93, *b.* '61, NILE EXP. '84-5, ○', ✱.
Westlake, *Maj.* Almond Paul, D.S.O., I.S.C., *Army Remt. Dept.* (Hapur), *m.* 97, *c.* '58, AFGHAN '80-1, ○, BURMA '86-9, ○‖, *desp.*, D.S.O.
Westmacott, *Capt.* Claude B., *Adjt. 4th Worc. R.* (Worcester) '98, *c.* '96, *b.* '65.
,, *Lt.* H. Richd., *2nd Welsh R.* (Bellary), '89, *b.* '67.
,, *Col.* (*brev.*, *tempy. Brig.-Gen.* Richd., C.B., D.S.O., I.S.C., *commg. Nagpore Dist., b.c.* '85, *b.* '41, MUTINY '59, agst. BHEELS '60, MAHALS '68, AFGHAN '79-80, ○, *desp.*, SOUDAN '85, ○‖, ✱, *desp.*, CHIN-LUSHAI '89-90, ○‖, *desp.*, D.S.O., N.W. FRONTIER '97, *commg. 4th Brig., desp.*
,, *Maj.* Ruscombe Field, *late Lancs. Fus., ret.* '97, *m.* '90, *b.* '49, ZULU WAR '79, ○‖.
Westmorland, *Maj.* (*tempy. Lt.-Col.*) Chas. Hy., I.S.C., *comdt. 6th Beng. Inf.* '95 (Meerut), *m.* '94, *b.* '56, AFGHAN '78-9, ○', BURMA '87-9, ○‖, *desp.*, *brev. maj.*
,, *Capt.* Herbt. G., *1st Hamps. R.* (Landi Kotal), '91, *b.* '61.
,, *Hon. Col.* Isaac Peat, *late R. (Beng.) E., ret. h.c.* '84, *maj.* '76, *b.* '38.
,, *Maj.* Percy T., *3rd W.I.R.* (St. Helena), *m.* '97, *b.* '63, W. COAST OF AFRICA '94, *desp.*
Weston, *Maj.* Alfred, *late 5th Lrs., ret.* '92, *m.* '88, *b.* '44, AFGHAN '79-80, ○.
rn. ,, Arth. F., *Torch* (Australia), *asst. clk.* '97.
,, *Maj.* C. S., *late Beng. Inf., ret.* '58, *m.* '58.
rn. ,, *Lt.* Digby St. A. P., *Excellent* (Portsmouth), *l.* '94.
Weston, *Maj.* Geo. Edward, *R.A.M.C.* (Bombay) '93, *b.* '56, EGYPT '87, ○, ✱, BECHUANALAND EXP. '84-5.
,, *Col.* Geo. Edwd., *Madras Inf.* (*Unemp. Sup. List*), *c.* '89, *u.s.l.* '98, *b.* '41, BURMA '87-90, ○‖.
,, *Capt.* Regd. S., *2nd Manch. R.* (Manchester) '97, *b.* '67.
,, *Maj.* Thos. Barnes, *late 2nd commg. 20th Hrs., ret.* '98, *m.* '88, *b.* '50.
,, **Hunter-**, *Maj.* (*brev.*) Aylmer Gould, R.E. (Staff College, Camberley), *c.* 92, *b.* '64, MIRANZAI EXP. '91, WAZIRISTAN '94-5 (slightly wounded), *desp.*, *brev. maj.*, DONGOLA '96, *desp.*, ○‖, *4th cl.* Medj. (*sm of following.*)
,, **Hunter-**, *Lt.-Col.* Gould Reid, *late Beng. Inf., ret.* '60, *l.c.* '61, OUDE '50, MUTINY '57-8, *desp.*, *brev.-maj.*, ○‖, a year's service for Defence of Lucknow.
Westropp, *Lt.* Fredk. M., R.E., *Bomb. S. & M.* (Tirah), *l.* '92, *b.* '70.
,, *Maj.* Geo. Ralph Collier, I.S.C., *Asst. Commy.-Gen. 2nd cl.* '95 (Bombay), *m.* '98, *b.* '59, AFGHAN '79-80, ○, *desp.*, ZHOB VALLEY '84, CHIN-LUSHAI '89-90, ○‖, *desp.*
,, *Maj.-Gen.* Geo. Ralph Collier, I.S.C., *Unemp. Sup. List, u.s.l.* '91, *m.g.* '91, *b.* '34, MUTINY '57-8 (*Orderly Offr. to Sir Hugh Rose*), ○‖.
,, *Capt.* Hy. C. E., *Manch. R., Adjt. 5th Lanc. Fus.* '96 (Bury), *c.* '90, *b.* '61.
,, *Lt.* Richard Gibbings, R.A., *No.* 19 *Co.* (Malta), *lt.* '95, *b.* '72.
,, *Maj.-Gen.* Robt. Michael, *late Bomb. Inf., ret.* '76, *m.g.* '76.
,, *Maj.* William Keily, *late 68th Foot, ret.* '83, *m.* '81, *b.* '39, BHOOTAN '65, ○‖, AFGHAN '79-80, ○.
Wetherall, *Rev.* Arth. Grant Molesworth, *Chapl. 4th cl.* '94 (Singapore), *b.* '63.
,, *Lt.* Edwd. Richd., I.S.C., *1st Inf. Regt. Hyderabad Cont.* '98 (Jalna), '98, *b.* '73.
rn. ,, *Capt.* Frederic Augustus, *ret. c.* '88, BLACK SEA '54-6, ○‖, ®.
,, *Capt.* John A. C., *Northn. R., Adjt. 1st Vol. Battn.* '96 (Northampton), *c.* '93, *b.* '62.
,, *Col.* (*brev.*) Wm. Alex., I.S.C. (*Unemp. Sup. List*), *b.c.* '92, *b.* '47.
Wethered, *Hon. Lt.-Col.* Edwin Robt., *late Staff-Paym. A.P.D., ret.* '82, *h.l.c.* '82, CRIMEA '54 (*Alma*), ○‖, ®.
,, *2nd Lt.* Herbt. L., *1st E. Lanc. R.* (Portsmouth), '97, *b.* '77.
,, *Lt.* Jos. R., *2nd Glouc. R.* (Jersey), '97, *b.* '73.
Wetherell, *Lt.* Robt. M., *2nd D. of Corn. L.I.* (Devonport), *l.* '98, *b.* '74.
,, *Col.* Robt. Wm. May, *late Regtl. Dist., ret.* '96, *c.* '87, *b.* '39.
,, *Lt.* Wm. E. M., *2nd Belf. R.* (Dublin), '96, *b.* '72.
Whaite, *Maj.* Thos. Du Bédat, M.B., *R.A.M.C.* (Bengal), *s.* '86, *b.* '62.
rm. **Whale**, *Hon. Lt.-Col.* Thomas Martin, *late R.M.L.I., ret. h.l.c.* '84, *maj.* '81, *b.* '40.
Whalley, *Hon. Lt.-Col.* Percy Charles, *late R.A., ret. h.l.c.* '84, *maj.* '79, *b.* '38.
,, *Lt.-Col.* Robt., *late S. Staff. R., ret.* '93, *l.c.* '93, *b.* 47, AFGHAN '79-80, *desp.*, ○.
rn. **Whapham**, *Nav. Instr.* Richd. H., *Ramillies* (Medit.), *n.i.* '98.

Digitized by Google

Wharry, *Maj.* Herbt., D.S.O., I.S.C., *Commsrt. Dept., m.* '96, *b.* '57, MIRANZAI '91, O!, *desp.*, WAZIRISTAN '94-5, !, *desp.*, D.S.O., N.W. FRONTIER '97, *Chief Commrst. Offr. Malakand Field Force.*

rn. **Wharton,** *Mid.* Eric L., *m.* '98.

rn. ,, *Rear-Adm.* Sir William James Lloyd, K.C.B., F.R.S., F.R.G.S., F.R.A.S., *Hydrographer of the Admiralty* '84 (Admiralty, S.W.), *ret.* '91, *r.a.* '95, *b.* '43, SURVEYING SERVICE TURKISH & E. AFRICAN SEAS, C.B. (*civ.*) '95, K.C.B. '97.

rn. **Whatley,** *Rev.* Charles L., B.A., *Alexandra* (Portland), *chapl.* '97.

Whatman, *Capt.* Amherst B., *2nd Som. L.I.* (Aldershot), *c.* '98, *b.* '67.

,, *Maj.* Wm. Doug., *20th Hrs.* (Mhow), *m.* '95, *b.* '60, SOUDAN '85, O!, ✡.

rn. **Wayman,** *Engr.* Wm. M., *Linnet* (China), *e.* '96.

rn. **Wheat,** Fras. G., *Majestic* (Channel), *asst. clk.* '98.

rn. **Wheater,** *Engr.* Percy, *Wildfire* (Sheerness), *e.* '95.

Wheatley, *Lt.-Col.* Charles Robertson Eliott, *late R. (Madr.) A., ret.* '88, *l.c.* '86, *b.* '41.

rn. ,, *Engr.* Geo. E., *Star* (Portsmouth), *e.* '89.

,, *Lt.* Guy R. P. (*Norf. R.*), I.S.C., *2nd Madr. Lrs.* '97 (Bangalore), *l.* '97, *b.* '75.

,, *Lt.-Col.* Hy. Spencer, I.S.C., *Comdt. 2nd Battn. 3rd Gurkhas* (Lansdowne), *l.c.* '96, *b.* '51, AFGHAN '78-80, O||, ✡, *desp.*

,, *2nd Lt.* Leonard Lane, I.S.C., *45th Sikhs* (Mooltan), *2nd lt.* '96, *b.* '76, N.W. FRONTIER '97, *desp.*

,, *Col.* Moreton John, *late R.E., ret.* '96, *c.* '83, *b.* '37 (*Bailiff of the Royal Parks, &c.*), (2, Cromwell Crescent, S.W.).

,, *Lt.* Philip, R.A., *No.* 48 *Batt.* (Barrackpore), *l.* '94, *b.* '71.

rn. **Whebby,** *Staff Engr.* Thos., *Belleisle* (Devonport), *s.e.* '94, ZULU WAR '77-9, O.

Wheeler, *Lt.* Edgar L., R.A., *No.* 84 *Batt.* (Newcastle), *l.* '94, *b.* '75.

rma.,, *Lt.-Col.* (*brev.*) Edwd., *rel.* '98, *l.c.* '94, *b.* '50, EGYPT '82, O||, ✡.

rn. ,, *Com.* Fras. S., *ret. c.* '98, EGYPT '82, O||, ✡.

,, *Hon. Maj.-Gen.* Fredk., *late Beng. S.C., ret. h.m.g.* '86, *lt.-col.* '80.

,, *Lt.-Gen.* George, I.S.C., *Unemp. Sup. List, u.s.l.* '87, *l.g.* '92, *b.* '29, BURMA '52-3-4, O.

,, *Lt.* Geo. Godfrey Massey, I.S.C., *7th Beng. Cav.* (Fyzabad), *l.* '95, *b.* '73.

,, *Lt.* Guy D., R.A., *No.* 10 *Batt. Mountain Arty.* (Natal), *l.* '95, *b.* '68, S. AFRICA '96.

,, *Lt.* Hy. L., *1st Hamps. R.* (Landi Kotal) '94, *b.* '68.

,, *Rev.* Horace Newman, M.A., *chapl. 1st cl.* '55, *ret.* '82 (Hessenford Vicarage, St. Germans, R.S.O., Cornwall), CRIMEA '54-5, O, ℗.

,, *Lt.* Jno. Chas. Massy, I.S.C., *Qr.-Mr. 28th Punj. Inf.* '96 (Ferozepore), *l.* '91, *b.* '69.

,, *Lt.-Col.* John L., *Ch. Ordn. Offr.* (Hong Kong), *l.c.* '96, *b.* '52.

,, *Maj.-Gen.* Patrick, *Beng. Inf., u.s.l.* '90, *m.g.* '90, *b.* '35, MUTINY '57-8-9, O.

rn. ,, *Insp. Mach.* Richd. J., *ret. i.m.* '98.

,, *Hon. Maj.-Gen.* Robt., *late Beng. S.C., ret. h.m.g.* '87, *lt.-col.* '81, MUTINY '58-9, O, N.W. FRONTIER '63, O!, AFGHAN '79-80, *desp.*, O!, MAHSOOD WUZEEREE '81.

Wheeley, *Hon. Lt.-Col.* Jas. Seager, *late 8th Foot, ret. h.l.c.* '79, *capt.* '63, *b.* '36.

rn. **Wheelwright,** *Mid.* Nelson, *Undaunted* (China), *m.* '97.

rn. **Whelan,** *Staff-Surg.* Jos. H., M.D., *Monarch* (Cape), *s.s.* '95, SUAKIN '84-5, O!, ✡.

Wheler, *Lt.-Col.* Chas. Stuart, I.S.C., *2nd commg. 6th Beng. Cav.* (Nowgong), *l.c.* '97, *b.* '51, EGYPT '82, O!, ✡.

,, *Maj.* Edwd., *2nd commg. 2nd R. Suss. R.* (Sialkot) '98, *m.* '95, *b.* '57.

,, *Hon. Lt.-Col.* Fras. Hy., *late N. Lancs. R., ret. h.l.c.* '87, *maj.* '81, *b.* '48, AFGHAN '78-9 (*Ali Muzjid*), O!.

,, *Hon. Col.* Henry Isham, *late Beng. S.C., ret. h.c.* '83, *lt.-col.* '83, BHOOTAN '64-5, O!.

,, *Hon. Col.* Sir Trevor, Bt., *late Beng. S.C., ret.* '72, *h.c.* '73, *lt.-col.* '70, *b.* '28, SUTLEJ '46, O!, BURMA '52-3, O!, MUTINY '58-9 (*Oudh, & commg. Fd. Fce. in Central India*), *desp.*, *brev.-maj.*, O!, N.W. FRONTIER '63 (*Umbeyla*, severely wounded), O!, BHOOTAN EXP. '65-6, !.

Whetham, *2nd Lt.* Paul, *1st R. W. Surr. R* (Rawal Pindi), '97, *b.* '77.

,, **Boddam-,** *Lt.-Col.* Arthur Tudor, *late R. Welsh Fus., ret.* '92, *l.c.* '92, *b.* '48.

rn. **Whicher,** *Staff Surg.* Jas. C. F., *Scout* (Mediterranean), *s.s.* '96.

rn. **Whiddon,** *Fl. Paym.* Fras. R. C., *f.p.* '90, VITU '90, *desp.*, O!.

rn. **Whiffin,** *Paym.-in-Ch.* Alfred, *ret. p.i.c.* '88, EGYPT '82, O!, ✡.

,, *Capt.* Geo. Greenhough, *Adjt. 2nd R. W. Surr. R.* (Aldershot) '98, *c.* '96, *b.* '65, BURMA '86-8, O!.

,, *Capt.* Hy. Edwd., I.S.C., *Burma Civ. Dept.* '94, *Comdt. Reserve Batt. Mil. Police* (Pyawbwe), *c.* '94, *b.* '62, SOUDAN '85, O!, ✡.

rma.,, *Capt.* Walter J. *Cæsar* (Medit.), *c* '94, *b.* '65.

Whigham, *Maj.-Gen.* Robert, *ret.* '92, *m.g.* '92, *b.* '36, CRIMEA '55 (*Sevastopol*), O!, ℗.

,, *Capt.* Robt. Dundas, *R. Warw. R., c.* '92, *b.* '65, KHARTOUM EXP. '98, O||.

rn. **Whillier,** *Asst. Paym.* Ernest G., *Immortalité* (China), *a.p.* '95.

rn. ,, *Paym.* Geo. W., *Pelorus* (Channel), *p.* '94.

Whinfield, *Lt.* Hy. C. (*depôt*), *2nd R. W. Surr. R.* (Guildford), *l.* '96, *b.* '72.

Whinyates, *Hon. Col.* Francis Arthur, *late R.A., ret. h.c.* '81, *lt.-col.* '81, *b.* '37, CRIMEA '55 (*Sevastopol*), O!, ℗, MUTINY '57-8, O.

,, *Hon. Maj.-Gen.* Fredk. Thos., *late R.A., ret. h.m.g.* '82, *col.* '81, *b.* '33, CRIMEA '54-5 (*Balaklava, Inkerman, Tchernaya, Sevastopol*), O||, ℗, *5th cl.* Medj.

Whipple, *Hon. Brig.-Surg.* Jno. Hy. Connell, M.D., *late A.M.S., ret.* '85, *h.b.s.* '84, EGYPT '82, O!, ✡.

rn. **Whish,** *Com.* Albert W., *ret. c.* '87, CHINA '60-2, O!, Naval pens. '90.

rn. ,, *Mid.* Chas. W. E., *Anson* (Medit.), *m.* '98.

,, *Gen.* George Palmer, I.S.C., *Unemp. Sup. List, u.s.l.* '81, *gen.* '77, *b.* '13, AFGHAN '41-2, O, PUNJAB '48-9, *brev.-maj.*, O!.

,, *Hon. Maj.-Gen.* Henry Isham, *late Beng. S.C., ret.* '81, *h.m.g.* '81, *lt.-col.* '75, PUNJAB '48-9, O!.

,, *2nd Lt.* Jas. G., *2nd W. Rid. R.* (Bangalore), '95, *b.* '74.

,, *Lt.-Col.* John Tulloch, *late Beng. S.C., ret.* '89, *l.c.* '87, AFGHAN '80, O.

Whishaw, *Lt.* Edwd. R., *1st Staff. R.* (*attached to Egyptian Army*), *l.* '93, *b.* '72.

Whistler, *Maj* Albt. Edwd., I.S.C., *Offg. Comdt. 2nd Beng. Inf., 2nd in commd.* '94 (Agra), *m.* '98, *b.* '57, EGYPT '82, O, ✡, BURMA '85-6, O!.

Digitized by Google

Whistler, *Capt.* Fuller, *High. L.I.* (Glasgow), *c.* '92, *b.* '59.
,, *Capt.* Thos. G., *1st Hamps. R.* (Landi Kotal), '91, *b.* '63.
Whiston, *Capt.* Philip Hy., *R.A.M.C.* (*empld. with Egyptian Army*), *c.* '90, *b.* '64, DONGOLA '96, *desp.*
Whitaker, *Lt.* Arthur M., *1st W. Rid. R.* (Dover), '95, *b.* '69.
,, *Maj.* Chas. H. T., *1st Yorks. L.I.* (Dublin), *m.* '97, *b.* '59.
,, *Lt.-Col.* Charles John, *late York & Lanc. R.*, *ret.* '97, *l.c.* '94, *b.* '49, AFGHAN '83, *Supt. Signalling Kurram Force*, ○.
,, *Capt.* Hy. J. W., *2nd Hamps. R.* (Southampton), *c.* '98, *b.* '67.
,, *Capt.* Jas., *20th Hrs.*, *Adjt. 7th Yeom. Brig.* '96 (St. Albans), *c.* '94, *b.* '63.
rn. ,, *Surg.* Joseph, M.D., *ret.* '70, *s.* '63.
Whitby, *Lt.-Col.* (*brev. Col.*) Fredk. H., *commg. 2nd Durh. L.I.* (Poona), *b.c.* '98, *b.* '53.
Whitchurch, *Capt.* Hy. Fredk., *VC*, *I.M.S.* (Peshawar), *c.* '83, *b.* '66, LUSHAI '92, ○!, CHITRAL '95, *desp.*, *VC*, N.W. FRONTIER '97, *desp.*
Whitcombe, *Capt.* Ernest G. R., *I.M.S.* (Jacobabad), *c.* '90, *b.* '66.
rn. **Whitcroft,** *Paym.* Geo., *p.* '96, SUAKIN '84, ○, ✡.
White, *Hon. Lt.* Arth., *Qr.-Mr. 2nd Rif. Brig.* (Crete), *l.* '97, *b.* '
rn. ,, *Engr.* Arth. F., *Defiance* (Devonport), *e.* '98.
,, *Maj.* Arth. O., *Adjt. 4th Sco. Rif.* '95 (Hamilton), *m.* '98, *b.* '58, ZULU WAR '79, ○!.
,, *Col.* Arth. Wellesley, R.A., *p.a.c.*, *late half-pay*, *ret.* '98, *c.* '96, *b.* '43.
,, *Maj.* Aubrey Francis, *late Welsh R.*, *ret.* '96, *m.* '92, *b.* '56.
rn. ,, *Fl.-Paym.* Brice W., *ret. f.p.* '86.
,, *2nd Lt.* Cecil A., *1st Suff. R.*, '97, *b.* '74.
rn. ,, *Sub-Lt.* Chas., *Redpole* (China), *s.l.* '96.
,, *Brig.-Surg.-Lt.-Col.* Chas., *late A.M.S.*, *ret.* '95, *b.s.l.c.* '90.
,, *2nd Lt.* Chas J., I.S.C., *2nd Madr. Inf.* (Vizianagram), *2nd l.* '96, *b.* '76.
,, *Hon. Col.* Charles Mills, *late Madr. S.C.*, *ret.* '75, *lt.-col.* '63, *h.c.* '76.
rn. ,, *Asst. Paym.* Edgar M., *Clk. to Secr.*, *Renown* (North America), *a.p.* '95.
,, *Capt.* Edwd. D., *2nd Oxf. L.I.* (Ferozepore), '92, *b.* '65.
,, *Hon. Col.* Finch, *late Shrops L.I.*, *ret. h.c.* '85, *lt.-col.* '82, *b.* '35.
,, *Capt.* Finch, *E. Surr. R.*, *Adjt. 2nd V.B.* '94 (5, St. George's Road, Wimbledon), *c.* '88, *b.* '61, SUAKIN '85, ○!, ✡.
rn. ,, *Lt.* Fras. R. M., *R.N. Coll.* (Greenwich), *l.* '97.
,, *Lt.* Frank A. K., R.E. (Bermuda), *l.* '96, *b.* '73.
rm. ,, *Maj.* Fredk., *Staff Offr.* (Portsmouth), *m.* '96, *b.* '61, EGYPT '82-4, ○!, ✡, SOUDAN '84, ‖, *5th cl.* Medj.
,, *Lt.* Fredk. A., *2nd Suff. R.* (Rangoon), '97, *b.* '72.
,, *Col.* Fredk. Benjamin Price, *late W.I. Dept.*, *ret.* '95, *c.* '88, *b.* '44.
rn. ,, *Rev.* Fredk. G. H. H. E., M.A. (*Thunderer*), (Pembroke), *chapl.* '86.
,, *Maj.* Fredk. Power Lawrence, I.S.C., *2nd commg. 5th Punj. Inf.* '95 (Dera Ismail Khan), *m.* '93, *b.* '52.

White, *Lt.* Geoffrey H. A., R.A., N *Batt. R.H.A.* (Woolwich), *l.* '93, *b.* '70.
rm. ,, *Hon. Maj.* George, *late Qr.-Mr. R.M.L.I.*, *ret.* '82, *h.m.* '82, CRIMEA '54-5 (*Balaklava*, *Sevastopol*), ○‖, ⊛, ℗, Distinguished conduct ○.
rn. ,, *Fl.-Engr.* Geo., *Hero* (Portsmouth), *f.e.* '93, ARCTIC '75-6, ○, SUAKIN '84, ○, ✡.
,, *Col.* George Augustus, *late S. Lancs R.*, *ret.* '90, *c.* '87, *b.* '41.
,, *Capt.* G. Dalrymple, *dep. Gren. Gds.* (Horse Guards), *c.* '97, *b.* '66.
,, *Capt.* Geo. F., R.A., *No.* 46 *Batt.* (Cawnpore), *c.* '94, *b.* '65.
,, *Lt.-Col.* Geo. Fredk., *late Yorks L.I.*, *ret.* '94, *l.c.* '90, *b.* '45, JOWAKI '77, ○!, AFGHAN '79-80, ○, BURMA '86-9, ‖.
rn. ,, *Asst. Engr.* (*proby.*) Geo. H., *Magnificent* (Chaunel), *a.e.* '98.
,, *Lt.* Geo. E., I.S.C., *3rd Sikhs* (Fort Jamrud), *l.* '94, *b.* '70, BURMA '91-2, ○!, N.W FRONTIER '97-8 (Tochi and Tirah), *severely wounded at Dargai*, ○‖‖.
,, *Lt.-Gen.* Sir Geo. Stewart, G.C.B., G.C.S.I., G.C.I.E., *VC*, *Qr.-Mr.-Gen.* '98 (War Office), (*late Comdr.-in-Ch., India*), *Col. Gordn. Highrs* '97, *Hon. Col. 2nd V.B. Som. L. I.* '94, *Qr.-Mr.-Gen.* '98 (Horse Guards, S.W.), *l.g.* '95, *b.* '35, MUTINY '57-9, ○, AFGHAN '79-80, *desp.*, ○‖‖, ✡, *brev. lt.-col.*, *VC*, SOUDAN '84-5, ○!, ✡, BURMA '85-9 (*commg. 2nd Inf. Brig. Upper Burma Fd. Fce.*), *thanked by Govt. of India*, *desp.*, K.C.B., *maj.-gen.*; ZHOB FD. FCE. '90 (in command), *desp.*, N.W. FRONTIER '97, *desp.*
,, *2nd Lt.* H. H. R., *4th K.R.R.C.* (Cork), '98.
,, *Capt.* Hans S., R.A., *No.* 73 *Batt.* (Dorchester), *c.* '92, *b.* '62.
rn. ,, *Com.* Hans T. F., *ret. c.* '96, SUAKIN '84, ○, ✡.
,, *Lt.* Harold P. M., *1st Norf. R.* (Allahabad), '98, *b.* '74.
,, *Capt.* Henry A. P., R.A., *No.* 48 *Batt.* (Barrackpore), *c.* '96, *b.* '67.
,, *Maj.* Hon. Henry Fredc., *late G. Gds.*, *ret.* '94, *m.* '94, *b.* '59 (Bachelor's Club), SUAKIN '85. ‖
,, *Hon. Maj.-Gen.* Henry George, *late R. Scots*, *ret. h.m.g.* '86, *lt.-col.* '80, *b.* '33, CRIMEA '55 (*Sevastopol*), ○!, ℗, BECHUANALAND '84-5, *hon. men.*
,, *Maj.* Hy. L. E., *R.A.M.C.* (Punjab), '92, *b.* '56.
,, *Maj.* Henry Puget, *late Madr. Inf.*, *ret.* '58, *m.* '54.
rm. ,, *Capt.* Herbt. S. N., *Staff Offr.* (Chatham), *c.* '92, *b.* '62, SOUDAN '84-5, ○‖, ✡.
,, *Lt.* Ion Grove, I.S.C., *Adjt. 16th Beng. Cav.* '95 (Umballa), *l.* '89, *b.* '69.
,, *Hon. Capt.* Jas., *Qr.-Mr.*, *5th R. Innis. Fus.* '87 (Omagh), *h.c.* '97, *b.* '48.
,, *Lt.-Col.* Jas. G., *commg. 1st Mid'x R.* '96 (Wellington, Madras), *l.c.* '98, *b.* '52, ZULU WAR '79, ○!, S. AFRICA '96.
,, *Lt.* Jas. R., R.E., *12th Field Co.* (Aldershot), *l.* '98, *b.* '75.
,, *Hon. Maj.* John, *late Qr.-Mr. Provnl. Cav. Depôt*, *ret.* '87, *h.m.* '87, *b.* '34, MUTINY '57-8, ○, EGYPT '82, ○, ✡.
rm. ,, *Hon. Lt. & Qr.-Mr.* John (Chatham), *h.l.* '95, *b.* '48.
rn. ,, *Nav. Instr.* John, B.A., *n.i.* '93.
rn. ,, *Mid.* John, *Niobe* (Channel), *m.* '96.
,, *Capt.* J. Chaytor, M.D., *I.M.S.*, *Dy. Sany. Comsr.* (N.W.P.), *s.* '89, *b.* '64.

Digitized by Google

rn. **White,** *Com.* John T., *Tartar* (Cape), *c.* '94, BURMA '85-7, O.
,, *Maj.-Gen.* John Hubbard, *late R. (Bomb.) F., ret.* '90, *m.g.* '87, *b.* '34.
,, *Lt.* John Jos., *2nd Shrops L.I.* (Portsmouth), *l.* '90, *b.* '63.
,, *Capt.* Jos. H. L., *1st North'd Fus.* (Crete), *c.* '91, *b.* '59.
,, *Lt.-Col.* Lionel Algernon, *late Shrops L.I., ret.* '92, *l.c.* '92, *b.* '50, ZULU WAR '79, O[1], SUAKIN '85, O[1], ✠.
,, *Hon. Maj.*, Loftus O., *Staff-Paym.*, '97, (Birr), *h.m.* '92, *b.* '45.
,, *Surg.-Maj.* (*ret.*), Mathew L., *Med. Offr. Dublin Dist.*, '88 (Dublin).
,, *Lt.-Col.* Matthew Lawrence, *late A.M.S., ret.* '88, *l.c.* '73 (Dublin).
,, *2nd Lt.* O. W., I.S.C. (*unattached list*), *2nd l.* '98.
rn. ,, *Mid.* Philip H., *Champion* (Train. Squad.), *m.* '95.
,, *Hon. Lt.-Col.* Raymond Wallace Esmond, *late R. Innis. Fus., ret. h.l.c.* '84, *maj.* '81, *b.* '40.
rn. ,, *Fl.-Paym.* Richd. B., *Secry. to Adm. Brackenbury, Magnificent* (Channel), *f.p.* '93, EGYPT '82, O, ✠, *4th cl.* Osm.
rn. ,, *Fl.-Surg.* Richd. D., M.A., M.D., *Ramillies* (Mediterranean), *f.s.* '93.
rn. ,, *Vice-Adm.* Richard Dunning, C.B., J.P., *ret.* '70, *v.a.* '79, *b.* '13 (11, Baring Crescent, Heavitree, Exeter), SYRIA, '40-1, *desp., prom.*, O, W. AFRICA '44-53, BALTIC '54-5 (captured the first prize), *desp., prom.*, O, C.B. (*mil.*) '81.
rn. ,, *Sub-Lt.* Richd. F., *Powerful* (China), *s.l.* '97.
rn. ,, *Lt.* Richd. N., *l.* '98, *b.* '78.
rn. ,, *Capt.* Richd. W., *Vulcan* (Particular Service), *c.* '91, *b.* '43, PERAK '74, O[1], *commg. Naval Forces of Victoria* '92-5, *Asst. Dir. Nav. Int.* '95-7.
,, *Gen.* Sir Robt., K.C.B., *Col. 21st Lrs.* '86, *g.* '90, *b.* '27, CRIMEA '54-5, *desp.*, O[III], *5th cl.* Medj., ®, *brev. maj.*, MUTINY '57-9, O, *desp.*
,, *Maj.* Hon. Robert, *p.s.c., late Capt. R.W. Fus.* (unemployed), *m.* '90, *b.* '61.
,, *Capt.* Robt. W. P., *p.s.c., Welsh R., D.A.A.G. to Gov. of Straits Sett.* '96 (Singapore), *c.* '89, *b.* '60.
,, *Hon. Col.* Samuel Dewe, *late Beng. S.C., ret. h.c.* '75, *lt.-col.* '70.
,, *Capt.* Samuel R. L., *1st Leins. R.* (Halifax, N.S.), *c.* '91, *b.* '63.
,, *Brig-Surg.* Thomas Henry, M.D., *late A.M.S., ret.* '90, *b.s.* '86.
,, *Col.* Thos. Pilkington, *late Staff, ret.* '94, *c.* '90, *b.* '37.
,, *Lt.-Col.* Walter H., R.E., *Cons. Engr. to Govt. (for Rlys.)* (Calcutta), *l.c.* '96, *b.* '50, AFGHAN WAR '78-80, O.
,, *Lt.* Wilfred A., (*dep.*) *Conn. Rang.* (Galway), '93, *b.* '70.
,, *Col.* William, *late 15th Hrs., ret.* '89, *c.* '88, *b.* '46, AFGHAN '78-80, O.
,, *Lt.* Wm. Edwd., I.S.C., *Adjt. 1st Beng. Inf.* '94 (Mauritius, on leave till 21 Mar.), *l.* '89, *b.* '65.
,, *Capt.* Wm. F., *1st Ches. R.* (Secunderabad), *c.* '88, *b.* '63, BURMA '87-9, O[1], CHIN-LUSHAI EXP. '89-90.
rn. ,, *Capt.* Wm. G., *c.* '97, *b.* '54, EGYPT '82, O[1], ✠, SUAKIN '85.

rn. **White,** *Fl.-Engr.* Wm. H., *Active* (Portsmouth), *f.e.* '91, SUAKIN '84, O, ✠, GEMAIZAH '88, l.
,, *Lt.* Wm. H., *2nd R. Ir. R.* (Mhow), '94, *b.* '72.
,, *Hon. Col.* William Henry, *late Madr. S.C., ret. h.c.* '78, *lt.-col.* '73, BURMA '52-3, O.
,, *Maj.* Wm. Lewis, *p.s.c.*, R.A., *Mil. Attaché* (*temp.*) '98 (Madrid), *m.* '93, *b.* '56, SUAKIN '85, O[1], ✠.
,, *2nd Lt.* Wm. M. J., *2nd Sco. Rif.* (Aldershot), '97, *b.* '76.
,, *Hon. Brig.-Surg.* Wm. O'Byrne, *late A.M.S., ret.* '85, *h.b.s.* '85, *b.* '43 (Tralee, Ireland).
,, *Hon. Maj.-Gen.* William Richard, *late Essex R., ret. h.m.g.* '87, *l.c.* '82, *b.* '34, N. ZEALAND '63-4, *desp., brev. maj.*, O, NILE EXP. '84-5, O[1], ✠.
rn. ,, *Fl.-Surg.* Wm. R., C.B., B.A., M.B., *Hannibal* (Channel), *f.s.* '92, GAMBIA '94, *desp.* (wounded), O[1], C.B.
,, *Capt.* Wm. Westropp, M.D., *I.M.S.* (Saugor), *c.* '87, *b.* '62, HAZARA '91, O[1].
rn. ,, *Staff Engr.* Wm. W., *Juno* (Devonport), *s.e.* '95, HUASCAR '77, *desp.*
,, **Carr-,** *Capt.* Percy, M.B., *I.M.S.* (Bangalore), *c.* '90, *b.* 65, BURMA '91-2, O[1].
,, **Esmondi-,** *Lt.-Col.* Hy. FitzLawrence P. F., *I.M.S., Phys. to Maharajah of Travancore, l.c.* '92, *b.* '49.
,, **Jervis-,** *Hon. Lt.-Col.* Hy. Jervis, *late Midd'x R., ret.* '83, *h.l.c.* '83, *b.* '41.
Whitehead, *Lt.* Edmond L'E., R.A., *Adjt. Jersey Art. Reg.* '97 (Jersey), *l.* '93, *b.* '70.
rn. ,, *Lt.* Fredk. A., *Benbow* (Greenock), *l.* '94.
,, *2nd Lt.* G. A. F. A., *2nd R. Warw. R.* (Colchester) '98.
,, *Hon. Lt.-Col.* Geo. Wolff, *late Madr. S.C., ret. h.l.c.* '67, *maj.* '63.
,, *Maj.* Hayward Reader, F.R.C.S., Eng., *R.A.M.C.* (Punjab), '94, *b.* '55.
,, *Capt.* Randolph E., *1st R. Muns. Fus.* (Fermoy), '89, *b.* '61.
,, *Maj.-Gen.* Robt. C., C.B., *Col. North'n R.* '97, *m.g.* '92, *b.* '33. CRIMEA '54-5, *desp.*, O, *5th cl.* Medj., ®, ZULU WAR '79, *desp.*, O[1], C.B.
,, *Hon. Maj.* Wilbraham Tollemache, *late Commsrt. & Transport Staff, ret.* '83, *h.m.* '83, PERAK '76.
Whitehill, *Lt.-Col.* Chas. S. S., *late York L. I., ret.* '98, *l.c.* '97, *b.* '49.
rn. **Whitehouse,** *Com.* Alfred, *ret. c.* '96.
rn. ,, *Paym.-in-Ch.* Alfred, *ret. p.i.c.* '83.
rn. **Whitelegge,** *Surg.* Wm. A., B.A., M.D., *Phœnix* (China), *s.* '87.
rn. **Whiteside,** *Surg.* Henry C., *Victory* (Portsmouth), *s.* '98.
Whitestone, *Capt.* Chas. Wm. Hy., M.B., *R.A.M.C., c.* '91, *b.* '64.
rn. **Whitfeld,** *Fl.-Paym.* Fredc. H. M., *f.p.* '98. ASHANTEE '73-4, O, CONGO '75, DAHOMEY '76-7.
Whitfield, *Vet. Maj.* Geo. Digby, *late A.V.D., ret.* '98, *v.m.* '93, *b.* '49, EGYPT '82, O, ✠.
rn. ,, *Mid.* Paul, *Camperdown* (Mediterranean), *m.* '97.
Whitla, *Dep. Surg.-Gen.* George, *late Med. Dept., ret.* '83, *d.s.g.* '83.
,, *Col.* William, *late Linc. R., ret.* '86, *c.* '86, *b.* '40, PERAK '75 (*commg. troops at Passir Sala*), *desp., brev. maj.*, O[1].
,, *Maj.* Valentine G., *3rd Hrs.* (Lucknow), *m.* '98, *b.* '63.

Digitized by Google

rn. **Whitley,** *Dep. Insp.-Gen.* Alfred W., *ret.* '94, *d.i.g.* '94.
,, *Lt.-Col.* Joseph, *A.S. Corps* (Singapore), *l.c.* '90, *b.* '56, ZULU WAR '79, ○!, TRANSVAAL '81 (*Pretoria*), NILE EXP. '84-5, *desp.*, ○|, ✱, *promoted Asst. Comsy.-Gen.*
,, *Hon. Lt. & Qr.-Mr.* Wm. Thos., R.A., *Staff, Garr. Art.* (Malta), *l.* '92, *b.* '50.
Whitlock, *Col.* Charles James Toller, I.S.C., *Unemp. Sup. List, u.s.l.* '97, *c.* '88, *b.* '40, MUTINY '58-9, ○.
,, *Lt.* Geo. F. A., R.E., *Ordnance Survey Offr.* (Chester), *l.* '90, *b.* '68.
rn. **Whitmarsh,** *Engr.* Alfred, *Orwell* (Works, Birkenhead), *c.* '95.
rm. ,, *Capt.* John F. V. S. (Portsmouth), *c.* '98, *b.* '69.
Whitson, Hill-, *Lt.* Thos. E. L., *14th Hrs.* (Newbridge), *l.* '97, *b.* '77.
Whittaker, *Hon. Col.* Benjamin Robert, *late Bomb. S.C., ret. h.c.* '73, *lt.-col.* '69.
rn. ,, *Fl.-Engr.* Fredc. G., *Howe* (Queenstown), *f.e.* '91.
,, *Hon. Dep.-Surg.-Gen.* John Henderson, *late Med. Dept., ret.* '84, *h.d.s.g.* '84, *Med. Offr. Royal Hibernian Mil. Sch.* '85, (Phœnix Park, Dublin).
Whittall, *Capt.* (*temp. Maj.*) Fras. Vaughan, I.S.C., *2nd commg. 1st Inf. Hyderabad Cont.* '96 (Jalna), *c.* '92, *b.* '61, BURMA '87-8, ○||.
rn. ,, *Fl.-Paym.* Joseph, *ret. f.p.* '86.
Whitting, *Col.* Jno. Everard, *late Regtl. Dist., ret.* '96, *c.* '91, *b.* '39, MUTINY '57-9, ○!.
rn. **Whittingham,** *Ch. Engr.* Wm., *Pegasus* (Chatham), *c.e.* '95, SUAKIN '84-5, ○|, ✱.
Whittington, *Hon. Col.* George Jno. Chas., *late Ch.-Paym. A.P.D., ret.* '96, *h.c.* '91, EGYPT '82, ○, ✱.
,, *Lt.* Thos. D. L., *1st R. Lanc. R.* (Hong Kong), *l.* '96, *b.* '73.
Whittock, *Lt.-Gen.* William Henry, I.S.C., *Unemp. Sup. List, u.s.l.* '94, *l.g.* '94, *b.* '33, BURMA '52-3 (severely wounded, Pegu), ○!, MUTINY '57-8, *A.D.C. to Maj.-Gen. commg. Saugor Fd. Divn.*, ○.
Whitton, *Lt.* Fredk. E., *2nd Leins. R.* (Barbados), *l.* '95, *b.* '72.
,, *Col.* James, *late R. Scots Fus., ret.* '94, *c.* '94, *b.* '41, TRANSVAAL CAMPAIGN '81, *desp.*
Whitty, *Capt.* Michael Joseph, M.D., *R.A.M.C.* (Hong Kong), *c.* '86, *b.* '63.
Whitwell, *Maj.* Robt. Richd. Harvey, *I.M.S.* (Bengal), *m.* '92, *b.* '55.
rn. **Whyham,** Maurice W., *Anson* (Mediterranean), *clk.* '97.
Whylock, *Capt.* Jas. G. H., *2nd Glouc. R.* (Jersey), '94, *b.* '63.
Whyte, *Capt.* Chas. Wm. Fredk., I.S.C., *actg. 2nd commg. 17th Bomb. Inf.* '85 (Fort Sandeman), *c.* '93, *b.* '62.
rn. ,, Herbt. E. W. C., *Magnificent* (Channel), *nav. cad.* '98.
,, *Capt.* Jno. Fredk., I.S.C., *Civ. Dept. Ind. Govt.* '93., *Poll. Asst. 3rd cl., c.* '95, *b.* '65.
,, *Capt.* J. F., I.S.C., *c.* '95.
,, *Capt.* John N., *2nd Lanc. Fus.* (Malta), '95, *b.* '64.
rn. ,, *Lt.* Marcus F. B., *Volage* (Training Squadron), *l.* '95.
rn. ,, *Adm.* William Henry, *ret.* '92, *a.* '92, CHINA '41-3, ○, BALTIC '54-5, ○, W. AFRICA '57-8, *prom., 2nd commg. Channel Squadron* '84-5.
rn. ,, *Paym.* Wm. M. C. B., *Secr. to Adm. Hotham, Wildfire* (Sheerness), *p.* '97, EGYPT '82, ○|, ✱.
Wickham, *Col.* Chas. Brenton, R.A., *half-pay, c.* '95, *b.* '43, AFGHAN WAR '78-9.
,, *Lt.-Col.* Edmund Hill, *late R.A., ret.* '90, *l.c.* '86, *b.* '41.
rn. ,, *Com.* Edward, *ret. c.* '73, JAPAN '63-4, *prom.*
rn. ,, *Asst. Engr.* Harry J. (Greenwich College), *a.e.* '97.
,, *Lt.* Henry F., *1st (K.) D.G.* (Dublin), *l* '97, *b.* '74.
,, *Maj.* George Lamplugh, *late R.H. Gds., ret.* '82, *m.* '82, *b.* '53, EGYPT '82, *desp., brev.-maj.*, ○|, ✱, *4th cl.* Medj.
,, *2nd Lt.* T. E. P., R.A., *No.* 19 *Co.* (Malta) '98.
,, *Lt.-Col.* Whalley Hill Edmund, *late Bedf. R., ret.* '93, *l.c.* '93, *b.* 47.
,, *Capt.* Wm. Jas. Richd., I.S.C., *Asst. Commy.-Gen. 2nd cl.* (Simla), *c.* '90, *b.* '60, AFGHAN '79-80, ○, SOUDAN '85, ○|, ✱, HAZARA '88, ○!, CHITRAL '95, ○|.
Wicklow, *2nd Lt.* the Earl of, *2nd Life Gds.* (Windsor), '98, *b.* '77.
Widdicombe, *Capt.* Fredk. Servington, I.S.C., *16th Bomb. Inf.* '88 (Fort Sandeman), *c.* '96, *b.* '66.
,, *Capt.* Geo. Templer, I.S.C., *9th Gurkhas* '89 (Lansdowne Depôt), *c.* '97, *b.* '67, LUSHAI '89, ○|, CHIN-LUSHAI '89-90, ✱.
rn. ,, *Fl.-Engr.* Robt. C., *ret.* '88, *f.e.* '86.
Widdrington, *Lt.* Bertram F., *2nd K.R.R.* (Cape, for India), '97, *b.* 73.
Wiehe, *Brev.-Col.* Fras. G. A., *Ch. Instr. Sch. of Musk.* '94 (Hythe), *b.c.* '98, *b.* '52, AFGHAN WAR '79-80, ○.
Wigan, *Capt.* Jas. R., *1st R. Berks. R.* (Portsmouth), '93, *b.* '62, SUAKIN '85, ○||, ✱, SOUDAN '85-6 (wounded).
,, *2nd Lt.* John T., *13th Hrs.* (Aldershot), '97, *b.* '77.
Wiggens, *Lt.-Col.* Fras. Edwin, *late Gurkha L.I., ret.* '88, *l.c.* '85.
Wiggin, *Capt.* Edgar A., *13th Hrs.* (Aldershot), *c.* '90, *b.* '67.
Wiggins, *Maj.* Edwin Robt., *late Beng. Inf., ret.* '61, *m.* '61.
rn. ,, *Staff. Engr.* Wm. T., *Furious* (Channel), *s.e.* '98.
Wight, *Maj.* Ernest Octavius, *R.A.M.C.* (Madras), '94, *b.* '58, BURMA '91-2.
Wighton, *Lt.-Col.* Edward, *late Indian Ord. Dept., ret.* '93, *l.c.* '89, *b.* '42, AFGHAN '78-9, ○.
,, *Lt.* Edwd., R.A., *No.* 2 *Co.* (Gibraltar), '95, *b.* '76.
Wigram, *Lt.* Clive, I.S.C., *18th Beng. Lrs.* (Sialkot), *extra A.D.C. to Viceroy, l.* '96, *b.* '73.
rn. ,, *Sub-Lt.* Ernest, *Illustrious* (Medit.), *s.l.* '97.
,, *Capt.* H. Hampden, *p.s.c., 1st Sc. Gds.* (Tower), *c.* '92, *b.* '58, SOUDAN '85, ○|, ✱.
,, *Maj.-Gen.* Godfrey James, C.B., *ret.* '93, *m.g.* '89, *b.* '36 (2, Sidney Place, Onslow Sq., S.W.), CRIMEA '55 (*Sebastopol*), *desp.*, ○!, ⊕, *5th cl.* Medj., EGYPT '82, *desp.*, ○|, ✱, *prom., 3rd cl.* Medj., C.B.
,, *Capt.* Herwald R., *2nd K.O.S.B.* (Cawnpore), *c.* '88, *b.* '58, SOUDAN '88-9, ○!, ✱, CHITRAL '95, ○|.
,, *Lt.* Kenneth, I.S.C., *2nd Batt. 2nd Gurkhas* '98 (Dehra Dun), *l.* '98, *b.* '75, N.W. FRONTIER '97.
rn. ,, *Lt.* Ronald S. J., *Basilisk* (S.E. America), *l.* '95, GAMBIA '94, ○!.

Digitized by Google

Wikeley, *Hon. Brig.-Surg.* Chas. Edwd., *late Med. Dept., ret.* '84, *h.b.s.* '84.
,, *Capt.* Jas. Masson, I.S.C., *17th Beng. Cav.* '95 (Meean Meer), *c.* '98, *b.* '67, CHIN-LUSHAI '89-90, O!, N.W. FRONTIER '97-8.
Wilberforce, *Capt.* Herbert W., *2nd D.G.* (Leeds), *c.* '96, *b.* '66, HAZARA '91, *desp.*
Wilbraham, *Maj.* Herbert V. *late Shrops L.I., m.* '98, *b.* '58, AFGHAN '79-80, O (*ret.* '98).
,, *Maj.* Lionel Boothe, *late R. Ir. Fus., ret.* '94, *m.* '91, *b.* '53, EGYPT '82, O!, ✠.
,, *Maj.* Ralph J., *2nd D. of Corn. L.I.* (Devonport), '95, *b.* '58, NILE EXP. '84-5, O!, ✠.
,, *Gen.* Sir Richd., K.C.B., *Col. R. Fus.* '81 (Congleton, Cheshire), *g.* '66, *b.* '11, SYRIA '40-1, O, ⓟ, *brev. maj.*, CRIMEA '54-55, *desp.*, O‖, *Cross Leg. Hon.*, *3rd cl.* Medj., ⓟ, C.B., *brev. col.*, *prom. lt.-col.*
rn. **Wilby,** *Rev.* Wm. J., B.A., *Jupiter* (Channel), *chapl.* '79, *nav. instr.* '84.
Wild, *Maj.-Gen.* Edwd. Jno., *late Beng. Inf., ret.* '77, *m.g.* '77.
,, *Hon. Dep. Comdg.-Gen. & Hon. Col.* Hy. Jno., *ret.* '86, *h.c.* '86.
,, *Lt.* Wilfrid H., *dep. 2nd Northum. Fus.* (Newcastle), *l.* '97, *b.* '74.
,, **Bagnall-,** *Lt.* Ralph K., R.E. (Hong Kong), *l.* '96, *b.* '73.
rma. **Wilde,** *2nd Lt.* Percy M. C., *2nd l.* '98, *b.* '81.
Wilder, *Lt.* Harry C., *No.* 34 *Co. A.S.C.* (Shorncliffe), *l.* '96, *b.* '70.
Wildes, *2nd Lt.* Chas. S. D., *2nd R. Scots* (Mandalay), '96, *b.* '75.
rn. **Wildey,** *Staff Surg.* Alexr. G., *Hawke* (Mediterranean), *s.s.* '96.
Wilding, *Capt.* Chas. A., *Adjt. 4th R. Innis. Fus.* '97 (Omagh), *c.* '97, *b.* '68.
rn. ,, *Lt.* Michael H., *Phaeton* (Pacific), *l.* '98.
Wiles, *Hon. Dep. Surg.-Gen.* Julius, *late Med. Dept., ret.* '83, *h.d.s.g.* '83, CRIMEA '54-5 (*Sebastopol*), *desp.*, O!, ⓟ, CHINA '60 (*Taku Fts. & Pekin*), O‖, ASHANTEE '74, O!.
Wiley, *Maj.* Henry, *late Linc. R., ret.* '95, *m.* '93, *b.* '53.
Wilford, *2nd Lt.* Edmd. E., *1st E. Yorks. R.* (Belgaum), '96, *b.* '76.
,, *Lt.-Col.* Edmd. P., *commg. 1st Glouc. R.* '95 (Calcutta), *l.c.* '94, *b.* '46.
Wilken, *Hon. Maj.* John, *late Rg.-Mr. R.A., ret.* '98, *h.m.* '97, *b.* '43.
Wilkes, *Lt.* Geo. S., R.A., *No.* 11 *Co.* (Roorkee), *l.* '98, *b.* '74.
Wilkie, *Lt.* Chas. J., *2nd Oxf. L.I.* (Ferozepore), '93, *b.* '69.
,, *Lt.-Col.* David, *I.M.S.* (Bengal), *l.c.* '93, *b.* '49.
Wilkieson, *Lt.-Col.* Chas. B., R.E. (Madras), *l.c.* '96, *b.* '50, SUAKIN '85 (wounded at Tofrek), *desp.*, *brev. maj.*, BURMA '85-6, *desp.*, O!.
,, *Capt.* Claude Wm., I.S.C., *2nd commg. 1st Madr. Pion.* '95 (Bangalore, *on leave till 10th Apr.*), *c.* '94, *b.* '62, BURMA '87-9, O‖.
Wilkin, *Hon. Capt.* Alexr., *Qr.-Mr. 1st Leins. R.* '82 (Halifax, N.S.), *h.c.* '92, *b.* '45.
rn. ,, *Lt.* Henry Douglas, D.S.O., *Sparrow* (Cape), *l.* '86, *b.* '62, EGYPT '82, O!, ✠, GAMBIA '91-2 (*comdg. Naval Brigade*), O!, *desp.*, D.S.O., *R. Hum. Soc.* '85, O.
Wilkin, *Rev.* Sydney Wm. Wentworth, *Chapl. 3rd cl.* '97 (Egypt), *b.* '59.
Wilkins, *Hon. Lt.* C. B., R.A., *Rg.-Mr.* (Woolwich), '98.
,, *Capt.* Ernest Geo. Rule, I.S.C., *14th Bomb. Inf.* '89 (Poona), *c.* '96, *b.* '62.
,, *Lt.* Fras. A. P., *1st Suff. R.* '95, *b.* '72.
,, *Lt.* Geo. H. C., R.A., *No.* 8 *Co.* (Aden), *l.* '96, *b.* '74.
,, *Capt.* Henry St. C., *1st R. W. Surr. R.* (Rawal Pindi), *c.* '97, *b.* '67.
,, *Lt.-Col.* Jas. Sutherland, D.S.O., *I.M.S. 21st Bomb. I.* (Bombay), *l.c.* '97, *b.* '51, AFGHAN '80, O, BURMA '86-7, *desp.*, O‖, D.S.O. '91.
,, *Lt.-Col.* Thos. Jas. H., *I.M.S. Dist. Med. & Sanit. Offr.* (Calicut), *l.c.* '93, *b.* '50, BURMA '85-6, O!.
,, *Col.* Wm. Hy., (*Unemp. Sup. List*), *c.* '87, *u.s.l.* '98, *b.* '41.
Wilkinson, *Capt.* Allen H., *2nd Leic. R.* (Curragh), *c.* '98, *b.* '69.
,, *Col.* Arth., *p.s.c., comdg. 19th Regtl. Dist.* '95 (Richmond, Yorks.), *c.* '94, *b.* '45.
,, *Lt.* Arthur C., R.A., *No.* 8 *Batt. Mountain A.* (Darjeeling), *l.* '93, *b.* '70.
,, *Maj.* Augustus Frederick, *late Madr. Inf., ret.* '81, *m.* '80.
,, *Lt.-Col.* Chas., R.E., *comdg. R.E. Canada* (Halifax, N.S.), *l.c.* '95, *b.* '50.
,, *2nd Lt.* Chas. Robt., *attached to 5th Beng. L.I.* '97 (Alipore), I.S.C. '97, *b.* '77.
,, *Lt.* Chas. W., R.E., *Dep. Cons. Eng. P.W.D.* (Calcutta), *l.* '91, *b.* '68.
,, *Lt.* Clement A., *1st Shrops. L.I.W. Afr. Front. Force* '98 (Lagos), *l.* '98, *b.* '70.
,, *Capt.* Edmd., F.R.C.S., *I.M.S. Plague duty* (Bakloh), *c.* '91, *b.* '
rm. ,, *Maj.* Edwd. G. (Plymouth), *m.* '92, *b.* '56.
rn. ,, *Capt.* Edward H., *ret. c.* '82, CHINA '49-50, BURMA '51-2, O!, BALTIC '54, O, BLACK SEA & AZOB '54-5, O‖, ⓟ, *5th cl.* Medj.
,, *Vet.-Lt.* Ernest, *A.V.D.* (Madras), *v.l.* '90, *b.* '65.
,, *Maj.* (*brev.*) Ernest B., *Linc R.* (*attached to Egyptian Army*), *b.m.* '98, *b.* '64, BURMA '87-8, O!, NILE EXP. '98, *desp.*, O‖, ✠, *brev.-maj.*
,, *Maj.* Fras. A., *R. Fus., Staff Offr.* '98 (Nussurabad), *m.* '98, *b.* '59, BURMA '86-7, *desp.*
,, *Maj.* Fras. Tichborne, *R.A.M.C.* (Woolwich), '93, *b.* '57, ISAZAI EXP. '92.
,, *Maj.-Gen. & Hon. Lt.-Gen.* Fredk. G., *Col. commg. Oxf. L.I.* '93, *l.g.* '81, *b.* '25, CRIMEA '54-5, O‖, *5th cl.* Medj., ⓟ, INDIAN MUTINY '57-8, *desp.*, O!.
,, *Lt.* Geoffrey, R.E. *Mil. Wks. Dep.* (Bellary), '95, *b.* '76.
,, *2nd Lt.* George Alexander, *1st L'pool R.* (Cape Town), *2nd l.* '96, *b.* '75.
,, *Hon. Maj.-Gen.* George Allix, *p.s.c., late R.A., ret. h.m.g.* '80, *l.c.* '71, *b.* '29.
,, *Hon. Maj.* George Louis, *late Rg.-Mr. R.A., ret.* '81, *h.m.* '81, *b.* '18.
,, *Lt.* Henry Benfield des Vœux, *2nd Durh. L.I.* (Poona), '94, *b.* '70.
,, *Lt.-Gen.* Sir Hy. C., K.C.B., *Col. 4th* (*R.I.*) *D.G.* '96 (United Service Club), *b.* '37, MUTINY '57-9, O!, AFGHAN '79-80, *desp.*, BOZDAR '81, *commg.*, thanked by Com.-in-Chief and Gov.-Gen., EGYPT '82, *commg. cav. brig.*, *desp.*, O!, ✠, C.B., *2nd cl.* Medj.

Digitized by Google

Wilkinson, *Hon. Commy.-Gen. & Hon. Col.* Henry John, *p.s.c., late Commisst. & Transpt. Staff, ret.* '87, *h.c.* '87, CRIMEA '54-6 (*Sebastopol*), *desp.*, ○!, ⓟ, *5th cl.* Medj.
,, *Hon. Col.* Josiah, *late York. R., ret. h.c.* '82, *l.c.* '80, *b.* '39.
rn. ,, *Com.* Julian C. A., *Gibraltar* (Mediterranean), *c.* '95.
,, *Lt.* Maurice L., R.A., *No.* 25 *Co., Eastn. Dist.* (Hong Kong), *l.* '95, *b.* '73.
,, *Maj.* Montagu G., *K.O.S.B., Insp. Musketry Scott. Dist.* '97 (Edinburgh), *m.* '98, *b.* '57, NILE EXP. '84-5, ○!, ✱, SUAKIN '88, *desp.*, |.
,, *Lt.* Nevile R., *3rd Cold. Gds.* (Wellington Barracks), *l.* '96, *b.* '69.
,, *2nd Lt.* O. C., *2nd E. Yorks. R.* (Templemore), '98, *b.* ' .
,, *Maj.-Gen.* Osborn, C.B., *late Beng. Cav. ret.* '80, *m.g.* '80, *b.* '22 (40, St. George's Rd., S.W.), PUNJAUB '40-9, ○!, N.W. FRONTIER '54, MUTINY '57-8, AFGHANISTAN '78-80, ○.
,, *Capt.* Percival S., *North'd Fus., W. Afr. Front. Force* '97 (Lagos), *c.* '94, *b.* '65.
,, *2nd Lt.* Roger, *2nd Glouc. R.* (Jersey), '96, *b.* '77.
,, *Lt.* Roland L. C., *7th Bomb. Lrs.* (Jacobabad), *l.* '95, *b.* '73.
,, *Maj.* Thomas Henry des Vœux, D.S.O., *3rd Rif. Brig., Adjt. 10th Mid'x. R.V.* '93-8, *ret.* '98, *m.* '97, *b.* '58, WAZIRISTAN '81, BURMA '86-7 (severely and dangerously wounded), *desp.*, ○||, D.S.O.
rn. ,, *Lt.* Waldemar B., *Howe*, (Kingstown), *l.* '98.
,, *Hon. Lt.-Col*, William Edmund, *late Dorset R., ret. h.l.c.* '84, *m.* '81, *b.* '39.
,, *2nd Lt.* Wm. T., *1st K.O.S.B.* (Dublin), '97, *b.* '77.
,, **Green-**, *Capt.* Lewis F., *Rif. Brig., attached to Egyptian Army, c.* '95, *b.* '65, BURMA '86-8, ○!, DONGOLA '96, *desp.*, *4th cl.* Medj.
Will, *Lt.* Duncan A. E., I.S.C., *4th Bomb. Inf.* (E. Africa), *l.* '97, *b.* '72.
,, *Col.* George, *late R.A., ret.* '96, *c.* '95, *b.* ' 41.
,, *Capt.* Jas., M.B., *R.A.M.C., c.* '86, *b.* '58.
rn. **Willan**, *Com.* Lawrence P., *ret. c.* '73.
rn. ,, *Sub-Lt.* Leonard L. P., *Dragon* (Mediterranean), *s.l.* '96.
,, **Douglas-**, *Col.* Hy. Percy (*half pay*), *c.* '94, *b.* '48, ZULU WAR, '79, ○!.
,, **Douglas-**, *Capt.* S. L., *late 2nd Foot, Gent-at-Arms* '63 (St. James's), ZULU WAR '79, ○!.
Willans, *2nd Lt.* Richd. H. K., *1st Conn. Rang., A.S.C.* '98, *2nd l.* '96, *b.* '75.
,, *Lt.* Thos. Jas., I.S.C., *3rd Bomb. Inf.* (with Malakand Force), *l.* '96, *b.* '72.
rma ,, **Willaume, Tanqueray-**, *2nd Lt.* Fredk. G. '97, *b.* '79.
rn. **Willby**, *Fl. Engr.* Richd. G., *Northampton* (Training Ship), *f.e.* '96, EGYPT, '82, ○!, ✱.
Willcock, *Capt.* Stephen, *1st Glouc. R.* (Calcutta), '91, *b.* '56.
Willcocks, *Lt.-Col.* Alexr. Jno., M.D., *I.M.S., Hon. Surg. to Viceroy* (Naini Tal), *l.c.* '93, *b.* '51.
,, *Maj.* (*temp. Lt.-Col.*) Jas., D.S.O., *Leins. R., W. Afr. Front. Force* '97 (Lagos), *m.* '93, *b.* '57, AFGHAN '78-80, ○, MAHSOOD WUZEREE EXP. '81, *desp.*, BURMA '85-9, *desp.*, ○||, D.S.O., CHIN-LUSHAI EXP. '89-90, |, MANIPUR EXP. '91, *desp.*
rn. **Willcocks**, *Mid.* Jno. M., *Diadem* (Channel), *m.* '95.
rn. **Willcox**, *Capt.* Chas. E. D., *ret. c.* '87.
rn. ,, *Lt.* Howard L. W. K., *Daphne* (China), *l.* '97.
rn. ,, *Fl.-Surg.* Robt., *ret.* '70, *f.s.* '63, Greenwich Hosp. pens. '96.
rn. ,, *Com.* Scott J. B., *ret. c.* 93, ASHANTEE '73-4, ○.
,, *Lt.* Walter T., *5th Lrs.* (Natal), *l.* '95, *b.* '69.
Willes, *Lt.* Chas. E., *Adjt. 2nd V.B. R.W. Fus.* (Harwarden), '92, *b.* '70.
,, *Maj.* Geo. Fredk., I.S.C., *15th Beng. Lrs.* '97 (Ferozepore, *on leave till 2nd Mar.*), *m.* '97, *b.* '57, AFGHAN '78-80, ○.
rn. ,, *Adm.* Sir George Ommanney, G.C.B., J.P., *ret.* '88, *a.* 85, *b.* '23 (73, Cadogan Sq., S.W.), BLACK SEA '54-5, ○!, ⓟ!, *Kt.* Leg. Hon., *5th cl.* Medj., BALTIC '55, ○, CHINA '59, ○!, CHINA '62, C.B. '67, A.D.C. '70-4, *Supt. Devonport Dockyd.* '76-9, *Com.-in-Ch. China* '81-4, *Portsmouth* '85-8, K.C.B. '84, G.C.B. '92.
rn. ,, *Mid.* Richd. A., *Undaunted* (China), *m.* '97
Willett, *2nd Lt.* Fredc. W. B., *1st Suss. R.* (Aldershot), '97, *b.* '78.
,, **Saltren-**, *Capt.* Archibald J., R.A., *No.* 25 *Co., Westn. Divn.* (Quetta), *c.* '95, *b.* '66.
rn. **Willey**, *Insp. Mach.* Edwd. H., *ret. i.m.* '92, ZULU WAR '79, ○.
Williams, *Maj.-Gen.* Albert Henry Wilmot, *late R.A., ret.* '94, *m.g.* '88, *b.* '32, CRIMEA '55 (*Sebastopol*), ○!, ⓟ, MUTINY '57-9, ○.
,, *Surg. Lt.-Col.* Alfred Henry, M.B., *late I.M.S., ret.* '97, *s.l.c.* '92, AFGHAN '80, ○.
,, *Capt.* Arth. Blount Cuthbert., I.S.C., *Asst. Commy.-Gen. 4th cl.* '95 (Allahabad, *on leave till 26th Mar.*), *c.* '92, *b.* '60.
,, *Lt.* Arth. C., R.A., *Range-Finding Instr.* (Devonport), *l.* '92, *b.* '72.
,, *Lt.* Arth. F. C., I.S.C., *1st Bomb. Lrs.* '98 (Poona), *l.* '97, *b.* '76.
,, *Capt.* Arth. Hy., I.S.C., *12th Madr. Inf.* '90 (Bhamo), *c.* '96, *b.* '65, AFGHAN '80, ○.
rn. ,, *Com.* Aylmer H. G., *Pembroke* (Chatham), *c.* '95.
,, *Vet. Lt.* A. J., *A.V.D.* (Aldershot) '98.
,, *Capt.* Berkeley C. W., *1st Yorks. R.* (Gibraltar), *c.* '98, *b.* '65.
,, *Capt.* Cecil Howard, I.S.C., *31st Madr. Inf.* '92 (Meiktila), *c.* '97, *b.* '65, BURMA '85-9, ○!!, CHIN HILLS '95-6.
,, *Capt.* Chas. E., M.B., *I.M.S.* (Nowshera, *on leave till 14th Mar.*), *c.* '96, *b.* '65.
,, *Capt.* Chas. Louis, M.D., *I.M.S., Actg. Dist. Med. Offr.* '98 (Bellary), *c.* '89, *b.* '64, BURMA '91-2.
,, *Capt.* Chas. Stanley, I.S.C., *43rd Gurkhas* '87 (Kohima), *c.* '95, *b.* '64, BURMA '86-7, ○!!, MANIPUR '91, |, HUNZA-NAGAR '91, | *desp.*
,, *Maj.* Coventry, *13th Hrs.* (Aldershot), *m.* '97, *b.* '60.
,, *Lt.-Gen.* David Walter, *Madr. Inf., u.s.l.* '94, *l.g.* '94, *b.* '39.
,, *Capt.* Edgar McKenzie, *R.A.M.C.* (Gosport), *c.* '91, *b.* '66.
,, *Lt.* Edwd. A., *18th Hrs.* (Natal), *l.* '94, *b.* '69.
rn. ,, *Rev.* Edwd. A. *ret.* '86, *instr.* '55, *chapl.* '54, *nav.*, *Hon. Chapl. to H.M.* '98.
,, *Maj.-Gen. & Hon. Lt.-Gen.* Edwd. Arthur, C.B., *Col. Commdt. R.A.*, '90, (Eastcombe House, Blackheath, S.E.), *l.g.* '85, *b.* '24, NEW ZEALAND CAMPAIGN '64-6, ○, *desp.*, C.B.

Digitized by Google

Williams, *Maj.* (*Brev.*) Edwd. C. J., *E. Kent R.* (specially employed with Egyptian army), *b.m.* '92, *b.* '61, SOUDAN '84-5, ○‖, ✱, NILE EXP. '98, *desp*, ○, *brev. maj.*

,, *Gen.* Sir Edward Charles Sparshott. K.C.I.E., *R.* (*Beng.*) *E.*, *u.s.l.* '91, *g.* '95, *b.* '31 (73, Lexham Gdns., W.), BURMA '52-3 (wounded), *desp.*, ○‖, *late Govt. Director of Indian Railways*, K.C.I.E. '93.

,, *Gen.* Sir Edwd. Chas. Sparshott, K.C.I.E., *Col. Comdt.* R.E. '90, *g.* '91, *b.* '31, BURMA '52-3, wounded at Rangoon, *desp.*, ○‖.

,, *2nd Lt.* Edwd. E., *2nd North'd. Fus.* (Portland), '96, *b.* '75.

,, *Capt.* Edwd. G., *Adjt. 4th Devon R.* '97 (Exeter), *c.* '95, *b.* '67.

rn. ,, *Staff Surg.* Edwd. H., *Gibraltar* (Mediterranean), *s.s.* '90.

,, *Capt.* E. Montgomery, *R.A.M.C.* (Sialkot), *c.* '96, *b.* '67.

,, *Capt.* Eustace S., *Adjt. 3rd D. of Corn. L.I.* '97 (Bodmin), *c.* '95, *b.* '62, BECHUANALAND '84-5.

rn. ,, *Paym.-in-Ch.* Fredk. B., *Sec. Orphan School & Home* '96 (Portsmouth), *ret. p.i.c.* '95.

rn. ,, *Engr.* Fredk. C., *Barrosa* (Cape), *c.* '92.

,, *Capt.* Fredk. L., *2nd Dorset R.* (Malta, for home), '92, *b.* '62.

,, *2nd Lt.* Fredk. T., *1st North'n R.* (Aldershot), '97, *b.* '77.

,, *Capt.* Fredk. Thesiger, I.S.C., *D.A.A.G. Dist. Staff* (Madras Command), *c.* '92, *b.* '62, EGYPT '84, ○‖, ✱, BURMA '85-7, ○‖, *desp.*

rn. ,, *Nav. Instr.* Geo., *President* (West India Docks), *n.i.* '71.

,, *Hon. Capt.* Geo., *Qr.-Mr. 3rd Oxf. L.I.* '81 (High Wycombe), *h.c.* '91, *b.* '48.

,, *Maj.* Geo. A., *S. Staff. R.*, *A.D.C. to Maj.-Gen.* Tucker, C.B. '97 (Madras), *m.* '96, *b.* '60, S. AFRICA, '79, ○‖, NILE EXP. '84-5, ○‖, ✱, ASHANTI '95-6, *Hon. Men.*, ✱.

,, *Maj.* Geo. Augustus, I.S.C., *Mil. Accts. Dept.* (Calcutta), *m.* '95, *b.* '56, AFGHAN '78-9, ○‖, *desp.*, HAZARA '88, ○‖.

,, *Rev.* George Campbell, D.D., *Chavl. 1st cl.* '59, *ret.* '84 (Avoca Avenue, Blackrock, Dublin), BALTIC '55, ○.

,, *Capt.* Geo. D. R., *p.s.c.*, *R. Berks. R.*, *Adjt. 3rd Welsh R.* '97 (Cardiff), *c.* '87, *b.* '60.

,, *Vet.-Lt.* Geo. Mostyn, *A.V.D.* (Umballa), *v.l.* '93, *b.* '68, CHITRAL '95, ○‖.

,, *2nd Lt.* Geo. R. K., *1st R. Sc. Fus.* (Landi Kotal), '98, *b.* '73.

,, *Lt.* Geo. W., *Linnet* (China), *l.* '97.

,, *Maj* Godfrey, R.E., *Exec. Eng. 2nd grade Mil. Works Dept. India* (*on leave*), *m.* '96, *b.* '59, SUAKIN '85, ○‖, ✱, CHITRAL '95, *desp.*

,, *Lt.* Godfrey T., *11th Hrs.* (Sialkote), *l.* '96. *b.* '70.

rn. ,, *Engr.* Harry, *Iphigenia* (China), *e.* '97.

rn. ,, *Ch. Insp. Mach.* Harry, J.P., *ret.* '89, *c.i.m.* '84, BLACK SEA '54-5, ○‖, ⊕, CHINA '57-61, ○‖.

,, *Capt.* H. A. McDougal, *Arg. & Suth'd Highrs.*, *Adjt. 1st Dumbartonshire Vols.* '96 (Helensburgh), *c.* '96, *b.* '65.

,, *Lt.-Col.* Hy. D., *commg. 2nd N. Staff. R.* Belfast), '95, *b.* '54, ZHOB VALLEY EXP. '84.

Williams, *Hon. Maj.-Gen.* Hy. Ernest Thesiger, *late Regtl. Dist.*, *ret. h.m.g.* '83, *l.c.* '69, *b.* '82, BURMA '52-3, ○‖, MUTINY '58-9 (*A.A.G. to Sangor Field Force*), *desp.*, ○‖.

,, *Maj.* Hy. F., *R. Muns. Fus.*, *m.* '97, *b.* '59, BURMA '86-8, ○‖.

,, *Maj.-Gen. & Hon. Lieut.-Gen.* Henry Francis, *ret.* '85, *m.g.* '81, *b.* '25, (PUNJAUB '48-9 (Mooltan & Gujerat), ○‖, N.W. FRONTIER '49-50, ○‖, MUTINY '57-9 (severely wounded at siege of Delhi), *desp.*, ○‖.

,, *Capt.* Hy. J., *1st* (*K.*) *D.G.* (Dublin), *c.* '98, *b.* '70.

,, *Maj.* Herbt. Michael, *late Midd'x R.*, *ret.* '90, KAFFIR WAR '77-8, ZULU WAR '79, *desp.*, ○‖.

rn. ,, *Lt.* Herbt. R. M., *Torch* (Australia), *l.* '95.

,, *Capt.* Hubert B. O., *20th Hrs.* (Mhow), *c.* '98, *b.* '68.

,, *Capt* Hugh B., R.E., *Adjt. Troops & Cos. R.E.* (Aldershot), *c.* '94, *b.* '65.

rn. ,, *Capt.* Hugh P., *Excellent* (Portsmouth), *c.* '98, *b.* '58.

rn. ,, *Lt.* Hugh P. E. T., *R.N. Coll.* (Greenwich), *l.* '96, *R. Hum. Soc.* '95, ○.

rn. ,, *Fl. Surg.* Jas. O'B., M.D., *Vivid* (Devonport), *f.s.* '98.

,, *Lt.* John A., R.A., *District Offr. S. Div.* (Aberdeen), *l.* '94, *b.* '60.

,, *Hon. Maj.-Gen.* John Daniel, *late Bomb. S.C.*, *ret.* '74, *h.m.g.* '75, *l.c.* 67.

rma. ,, *Gen.* Sir John William Collman, J.P., K.C.B., *late R.M.A.*, *ret. g.* '88, *b.* '23 (Morelands, Purbrook, Cosham, Hants), LAGOS '51 (severely wounded), *desp.*, A.D.C. '67-'72, K.C.B. '92, pens. for wounds '53.

,, *Capt.* Lewis Owen, *11th Hrs.*, *Adjt. Pembrok Yeom.* '96 (Haverfordwest), *c.* '92, *b.* '64.

,, *Capt.* Masterman S., R.A., *Adjt. Yorks A.* (Scarborough), *c.* '90, *b.* '68.

,, *Col.* Montgomery, *late Regtl. Dist.*, *ret.* '94, *c.* '85, *b.* '37, MUTINY '58-9, ○, HAZARA '68, ○‖.

,, *2nd Lt.* Montgomery Sydney, *1st E. Kent R.* (Kamptee), '97, *b.* '74, N.W. FRONTIER '97, ○‖.

rn. ,, *Fl. Paym.* Montagu B., *Howe* (Queenstown), *f.p.* '91.

,, *Lt.* Oliver de L., *2nd R. W. Fus.* (Crete, for Hong Kong), '96, *b.* '75.

,, *Col.* Owen, *late Suff. R.*, *ret.* '97, *c.* '96, *b.* 46, AFGHAN '78-80, *desp.*, ○, HAZARA '85, *desp.*, ○‖.

,, *Maj.-Gen. & Hon. Lt.-Gen.* Owen Lewis Cope, *ret.* '87, *m.g.* '82, *b.* '36.

,, *Maj.* Raymond B., *2nd comdy. 2nd Som. L.I.*, '98 (Aldershot), *m.* '94, *b.* '55, S. AFRICA 78-9, ○‖.

,, *Capt.* (*temp. Maj.*) Regld., I.S.C., *2nd commg. 25th Bomb. Inf.* '94 (Bombay), *c.* '90, *b.* '59, ARABIA '84, BURMA '85-9, ○‖.

rn. ,, *Fl. Paym.* Richd., *St. Vincent* (Portsmouth), *f.p.* '86, JAPAN '63.

,, *Col.* Richard Francis, *late R.A.*, *ret.* '96, *c.* 95, *b.* '43.

,, *Hon. Lt.-Col.* Richard Harry, *late R.E.*, *ret. h.l.c.* '84, *maj.* '79, *b.* '41.

rn. ,, *Fl.-Engr.* Robt., *ret. list* '75, *f.c.* '86.

,, *Hon. Col.* Robt. Fredk., *late Bomb. S.C.*, *ret. h.c.* '77, *lt.-col.* '74.

Digitized by Google

rn. **Williams,** *Fl. Surg.* Robt. W., *Impérieuse* (Pacific), *f.s.* '93, PERAK '75, ○|, NIGER '77, EGYPT '82, ○, ✱.
rn. ,, *Lt.* Rupert S., *Barfleur* (China), *l.* '96.
,, *2nd Lt.* Sidney S., *5th Lrs.* (Natal), '95, *b.* '72.
,, *Hon. Maj.-Gen.* Sidney Herbert, *late Madr. S.C., ret. h.m.g.* '84, *l.c.* '78.
,, *Hon. Maj.* Solomon, *late Qr.-Mr., 4th Dn. Gds., ret.* '85, *h.m.g.* 85, *b.* '27, CRIMEA '54-6 (*Balaklava, Inkerman, Sebastopol*), ○|||, ⊕, EGYPT '82, ○|, ✱.
,, *Capt.* Sydney F., R.E., *Ordn. Surv. Offr.* (Edinburgh), *c.* '96, *b.* '66.
rn. ,, *Fl.-Engr.* Thos., *ret. list* '90, *f.e.* '97.
,, *Hon. Lt.* Thomas, R.A., *Qr.-Mr. Mil. A., W. Div.* (Carmarthen), *h.l.* '92, *b.* 48.
rn. ,, *Lt.* Thos. A., *Alecto* (Cape), *l.* '97.
rn. ,, *Sub-Lt.* (*actg.*) Thos. C. H., *Excellent* (Portsmouth), *s.l.* '98.
rn. ,, *Capt.* Thos. D., *ret. c.* '78.
rn. ,, *Fl. Surg.* Thos. E. H., *Jupiter* (Channel), *f.s.* '97.
rn. ,, (*Com.*) *Rev.* Thomas V., *ret. c.* '71 (2, Nightingale Terrace, Southsea), CHINA '57-61, ○||.
rn. ,, *Ch. Engr.* Walter K., *Fearless* (Mediterranean), *c.e.* '97, WITU '93, ○|.
,, *Lt.* Weir de L., *1st Hamps. R., Roy. Niger Co.'s service* '98 (Asaba) '92, *b.* '71.
,, *Hon. Maj.* William, *late 103rd Foot, ret. h.m.* '72, *c.* '62, *b.* '36.
,, *Lt.* Wm. A. G., *2nd S. Wales Bord., Roy. Niger Co.'s service* '98 (Asaba), '95, *b.* '73.
,, *Col.* Wm. Bowlas, *commg. Regtl. Dist.* (Devizes), *c.* '98, *b.* '45.
,, *Hon. Capt.* Wm. G., *Qr.-Mr. 4th R. Innis. Fus.* '85 (Omagh), *h.c.* '93, *b.* '51.
,, *Maj.* (*brev. lt.-col.*) Wm. Hugh, R.A., *No.* 32 *Fld. Batt.* (Jhansi), *b.l.c.* '98, *b.* '57, ZULU WAR '79.
,, *Lt.-Gen.* Sir William John, K.C.B., *late R.A., Col.-Comdt.* '98, *ret.* '95, *l.g.* '90, *b.* '28 (Les Douvres, Guernsey), CRIMEA '55 (wounded at Sebastopol), *desp.* (twice), *brev. maj.*, ○|, ⊕, *5th cl.* Medj., JOWAKI '77-8, *commg. R.A., desp.*, ○|, AFGHAN '78-9 (*Ali Musjid*), *desp.*, ○|.
,, **Addams-,** *Supt.* Miss F. E., *A.N.S.* (Canterbury), '90.
,, **Addams-,** *Lt.* Leonard, *R.A.M.C.* (Crete), '97, *b.* '71, CRETE '97-8, *desp.*
,, **Eyre-,** *Col.* Edwd., *half-pay* '97 (Army & Navy Club), *c.* '86, *b.* '42.
,, **Hanbury-,** *Maj.* John, *Oxf. L.I., Mil. Sec. to Gov. of Cape* '97 (Cape Town), *m.* '96, *b.* '59, EGYPT '82, *desp.*, ○|, ✱, *5th cl.* Medj.
,, **Muspratt-,** *Capt.* Chas. A., R.A., *Ch. Insp. of Explosives* (India), *c.* '89, *b.* '61.
,, **Muspratt-,** *Lt.* Regld. L., R.A., *No.* 24 *Co., W. Divn.* (Malta), *l.* ' 3, *b.* '69.
,, **Vaughan-,** *Capt.* H. Wynne, M.B., *R.A.M.C., attached* 3*rd Gren. Gds.* (Chelsea), *c.* '97, *b.* '69.
rn. **Williamson,** *Lt.* Adolphus H., *Columbine* (North America), *l.* '91.
rn. ,, *Lt.* Andrew C., *Coast Gd., Severn* (Harwich), *l.* '79, SUAKIN '84-5, ○, ✱.
,, *Maj.* (*temp. Lt.-Col.*) Andrew Pennell, I.S.C., *commg. 5th Punj. Cav.* '97 (Dera Ghazi Khan), *t.l.c.* '98, *b.* '55, AFGHAN '79-80, ○.
,, *Dep.-Surg.-Gen.* Benjamin, M.B., *late I.M.S., ret.* '84, *d.s.g.* '84.
Williamson, *Maj.* Cyril Venn Wilton, I.S.C., *Comsrt. Dept., m.* '96, *b.* '58, LUSHAI '90, ○|, MANIPUR '91, |.
,, *Col.* Fredk. Harcourt, *late E. Lancs R., ret.* '93, *c.* '89, *b.* '38.
rn. ,, *Mid.* Fredk. V., *Impérieuse* (Pacific), *m.* '97.
,, *Lt.-Col.* John F., M.B., *R.A.M.C.* (Allahabad), '97, *b.* '51, AFGHAN '78-9, *desp.*, ○|||, ✱, EGYPT '82, ○|, ✱, BURMA '87-8.
,, *Lt.-Col.* John Glover, *late A.M.S., ret.* '96, *l.c.* '91, *b.* '48 (Bull Point), AFGHAN '78-80, ○.
,, *Capt.* Michael, I.S.C., *21st Punj. Inf.* '95 (Sialkot), *c.* '98, *b.* '65, BURMA '87-8, ○|, BURMA '91-2.
,, *Capt.* Oswald C., R.A., *commg. No.* 6 *Bomb. Mountain Batt.* '97 (Dera Ismail Khan, *on leave till 10th June*), *c.* '92, *b.* '63, BURMA '87-9, ○||, WAZIRISTAN EXP. '94-5, |, CHITRAL '95, ○|.
,, *Lt.-Col.* Ralph Basnett Rastell, *late Oxf. L.I., ret.* '93, *l.c.* '93, *b.* '47.
,, *Maj.* Richard, *late North'd Fus., ret.* '91, *m.* '85, *b.* '49.
,, *Hon. Lt.* Richd. C., *Qr.-Mr. 1st Arg. & Suth. Highrs.* (Dublin), *h.l.* '97, *b.* '59.
,, *Col.* Robert Frederick, *late R.W. Fus., ret.* '91, *c.* '86, *b.* '43 (Carrowkeal, Mallow, co. Cork), ASHANTI '73-4, ○, BURMA '85-6, *desp., prom. col.*, ○|, HAZARA '91 (*commg. a brig.*), *desp.*, |, C.B.
,, *Surg.-Gen.* William, *late I.M.S., ret.* '79, *s.g.* '79.
,, *Capt.* Wm. A. F., *No.* 25 *Co. A.S.C.* (Dublin), *c.* '95, *b.* '67.
,, *Capt.* Wm. H., *2nd Manch. R.* (Manchester), '95, *b.* '64.
Willington, *Lt.* Jas. A., *3rd W.I.R.* (St. Helena), *l.* '97, *b.* '70.
Willis, *Maj.* Chas. F., M.D., *I.M.S., 9th Bomb. Inf.* (Ahmednagar), *m.* '91, *b.* '54, EGYPT '82, ○|, ✱.
rn. ,, *Maj.* Chas. H. (Chatham), *m.* '95, *b.* '59, EGYPT '82, ○, ✱.
,, *Lt.* Edwd. H., R.A., *Permanent Art. Queensland* '97 (Brisbane), *l.* '93, *b.* '70.
rn. ,, *Mid.* Frank R., *Terrible* (Partic. Serv.), *m.* '97.
,, *Lt.-Gen.* Fredk. A., C.B., *Col. North'd Fus.* (U.S. Club), *ret.* '91, *l.g.* '86 *b.* '27, MUTINY '57-8, *desp.*, ○||, C.B., *brev. maj. & lt.-col.*, 1 *yr's. serv. for Lucknow*, HAZARA '68, *commd. Durbund Fd. Col., desp.*
,, *Lt.* Geo. H., R.E. (Isle of Wight), '98, *b.* '75.
,, *General* Sir George H. S., G.C.B., *Col. Middx. R.* '97, *g.* '87, *b.* '23, CRIMEA '54-5, *desp.*, ○||, ⊕, ⊕, *5th cl.* Leg Hon., *5th cl.* Medj., *desp., brev. maj. & lt.-col.*, EGYPT '82, *desp.*, thanked by Houses of Parliament, ○|, ✱, *2nd cl.* Osm., K.C.B.
rn. ,, *Paym.* Geo. H. A., *Secy. to Admiral Palliser* '96, *Impérieuse* (Pacific), *p.* '96, EGYPT '82, ○, ✱.
,, *Hon. Capt.* Harry R. J., *Rg.-Mr. 7th D.G.* (Colchester), *h.c.* '90, *b.* '52.
,, *Hon. Lt.* Henry, *Qr.-Mr. 2nd Midd'x R.* (Woolwich), *h.l.* '96, *b.* '56.
,, *Col.* James L. N., I.S.C. (*Unemp. Sup. List*), *u.s.l.* '98, *c.* '84, *b.* '41.
rn. ,, *Surg.* Jas. P., M.B., *Nav. Hosp.* '97 (Jamaica), *s.* '93.
rn. ,, *Lt.* Regld. A., *Raven* (Channel Islds.), *l.* '96.

Digitized by Google

rm. **Willis,** *Lt.* Richd. Ft., *Magnificent* (Channel), *l.* '95, *b.* '75.
,, *Lt.* Richd. R., *1st Lanc. Fus.* (Aldershot), '97, *b.* '76.
,, *2nd Lt.* Sherlock G. R., R.A., *No.* 22 *Co., S. Divn.* (Jamaica), '97, *b.* '77.
rn. ,, *Lt.* Stanley L., *Champion* (Train. Squad.), *l.* '97.
rn. ,, *Fl.-Surg.* Simon A., M.D., *ret.* '86, *f.s.* '74, HUASCAR '77, ZULU WAR '79, ○.
rn. ,, *Lt.* Wm. R., *Pembroke* (Chatham), *l.* '92.
rn. **Willmore,** *Asst. Engr.* Herbt. H., *Melpomene* (E. Indies), *a.e.* '97.
Willmott, *Hon. Capt.* Arth., *Qr.-Mr. 2nd Shrops. L.I.* (Portsmouth), *h.c.* '91, *b.* '51.
rn. ,, *Fl.-Engr.* Thos., *ret.* '84, *f.e.* '86.
,, *Capt.* Wm. A., *2nd North'd Fus.* (Portland), *c.* '92, *b.* 62.
Willock, *Col.* George Woodward, *late Beng. Cav., ret.* '92, *c.* '89, AFGHAN '79-80 (march, & wounded in battle of, Sept. 1), *desp.* (twice), ○!, ✱.
Willoughby, *Capt.* Hon. Claude H. C., *9th Lrs.* (Muttra), *c.* '89, *b.* 62.
rn. ,, *Mid.* Hy. E. D. H., *Majestic* (Channel), *m* '98.
,, *Lt.-Col.* Herbt. P., R.A., *Memb. of Ord. Com.* '98 (War Office), *l.c.* '97, *b.* '53, AFGHAN '78-9, ○.
,, *Col.* Jas. Fortnom, *Bomb. Inf.* (New Club, Cheltenham), *c.* '93, *b.* '44, ABYSSINIA 67-8, ○, AFGHAN '80, ○!, *Reward for Distinguished Service.*
rn. ,, *Ch.-Engr.* Jas. T., *Salmon* (Sheerness), *c.e.* '98, GAMBIA '94, ○!.
,, *Maj.* Sir John Christopher, Bart., *late R.H.G.* (Baldon House, Oxford), *m.* '95, *b.* '59, EGYPT '82, ○!, ✱, NILE EXP. '84-5, *desp.*, ‖, (formerly senior Officer in B.S.A. Co.'s Forces).
,, *Capt.* Mich. Edwd., *p.s.c.*, I.S.C., *and Beng. Lrs.* '94 (Meerut), *c.* '95, *b.* '64, CHIN-LUSHAI '89-90, ○!.
,, *Lt.-Gen.* Michael Weekes, C.S.I., I.S.C. (*Unemp. Sup. List*), *u.s.l.* '94, *l.g.* '93, *b.* 33 (17, Lansdown Place, Cheltenham), PERSIA '56-7, *desp.*, ○!, ABYSSINIA '67-8, *desp.*, ○, *Mil. Sec. to Govt. of Bomb.* '81-7, C.S.I. '85
,, *2nd Lt.* Nesbit E., *1st E. Surr. R.* (Jhansi), '98, *b.* '78.
rn. ,, *Mid.* Percival F., *m.* '98.
,, *Lt.-Col.* Robt. Fredk., *late R. Scots Fus., ret.* '97, *l.c.* '93, *b.* '45, ZULU WAR '79 (wounded), *desp.*, ○!.
,, *Maj.* Robt. Le Mesurier, *late 4th Dn. Gds., ret.* '94, *m.* '92, *b.* '46, EGYPT '82, ○, ✱.
,, **Heathcote-Drummond-,** *Lt.* Hon. Chas. S., *1st Sc. Gls.* (Tower), *l.* '94, *b.* '70.
,, **Heathcote-Drummond-,** *Lt.* Hon. Claud, *2nd Cold. Gds.* (Gravesend), *l.* '97, *b.* '72.
Wills, *Lt.-Col.* Caleb Shera, C.B., L.R.C.P., *R.A.M.C., ret. A.M.S.* '89, *l.c.* '87, *b.* '34 (Lunecliffe, Lancaster), ZULU WAR '79 (*P.M.O. at base, &c.*), *desp.*, ○, C.B.
rn. ,, *Lt.* Chas. S., *Cambrian* (Devonport), *l.* '93.
,, *Maj.* Saml. Richd., *R.A.M.C.* (Colaba), *m.* '97, *b.* '60, HAZARA EXP. '91, ○!.
Willshire, *Lt.-Col.* Sir Arthur Reginald Thomas, Bt., *late Scots Gds., ret.* '83, *l.c.* '83, *b.* '50 (Fernacres, Cottage, Fulmer, Slough), EGYPT '82, ○!, ✱.
,, *Maj.* Ernest M., *1st R. Highrs.* (Sitapur), *m.* '94, *b.* '56.

Willson, *Col.* Mildmay W., C.B., *Lt.-Col. commg. 1st Sc. Gds.* '95 (Tower), *c.* '88, *b.* '47, SOUDAN '84-5, *desp.*, ○!, ✱, C.B.
Wilmer, *2nd Lt.* Altham Browning, *2nd Bedf. R.* (Dublin) '97, *b.* '76.
,, *Maj.* Algernon Hy., I.S.C., *2nd commg. 19th Punj. Inf.* '94 (Sialkot), *m.* '96, *b.* '57, HAZARA '91, ○!, MIRANZAI '92, ‖.
,, *Col.* John Randall, I.S.C. (*Unemp. Sup. List*), *u.s.l.* '98, *c.* '89, *b.* '41.
,, *Hon. Lt.-Col.* Louis Worthington, *late 12th Foot, ret* '80, *c.* '70, *h.l.c.* '81, *b.* '38, MUTINY '57-9 (*relief & capture of Lucknow, &c.*), ○!.
Wilmot, *Maj.* Francis, *late Bedf. R., ret.* '88, *m.* '81, *b.* 40, ABYSSINIA '67-8, ○.
,, *Col.* Sir Hy., Bt., V.C., K.C.B., V.D. (*late Kif. Brig.*), *Hon. Col. 1st Vol. B. Derby R.* (Chaddesden Hall, Derby), *c.* '81, *b.* '31, MUTINY '56-8, *desp.*, ○!, V.C., CHINA '60-1, ○!.
,, *Lt.* Ralph H. S., *2nd Cold. Gds.* (Gravesend), *l.* '98, *b.* '75.
rn. ,, *Capt.* Sydney Marow Eardley, *ret.* '93, *c.* '86, SUAKIN '84-5, *desp.*, ○!, ✱, *Director N.I.D.* '87-90, author of "Development of Navies," "The Next War," & "Life of Lord Lyons," pens. for wounds '80.
,, **Eardley-,** *Maj.* Arth., R.A., *1 Batt. R.H.A.* (Kirkee), *m.* '93, *b.* '56, MAHSOOD WUZEEREE EXP. '81.
,, **Eardley-,** *Lt.* Ernest, I.S.C., *45th Sikhs, Station Staff Offr.* (Jullundur, on leave out of India), *l.* '90, *b.* '68.
,, **Eardley-,** *Maj.* Hy., I.S.C., *2nd commg. 2nd Madr. Lrs.* '96 (Bangalore), *m.* '97, *b.* '54, AFGHAN '79-80, ○, BURMA '85, ○!.
,, **Eardley-,** *Capt.* Irton, I.S.C., *offg. 2nd commg. 18th Beng. Lrs.* '88 (Sialkot), *c.* '89, *b.* '59.
,, **Eardley-,** *Maj.-Gen.* Revell, C.B., *late Beng. Inf., m.g.* '95, *b.* '42 (Cavalry Club), BHUTAN '64-6, ○!, JOWAKI '77-8, *desp.*, ‖, AFGHAN '78-80, *desp.*, ○!!!, *brev. lt.-col.*
Wilshaw, *Sist.* S. L., *A.N.S.* (Egypt) '87.
rn. **Wilshin,** *Asst.-Engr.* John B., *Furious* (Channel), *a.e.* '96.
Wilson, *Vet.-Lt.* Albert C., *A.V.D., in charge of Vet. Hosp.* '98 (Karachi), *v.l.* '96, *b.* '72.
,, *Maj.* Alexr., *2nd commg 1st Arg. & Suth Highrs.* '98 (Dublin), *m.* '93, *b.* '58, S. AFRICA '79, ○!.
rn. ,, *Fl.-Engr.* Alexander, *ret.* '91, *f.e.* '87.
,, *Maj.* Archdale I., *2nd R. Ir. R.* '93 (Mhow), *m.* '97, *b.* '59, AFGHAN '79-80, ○, NILE EXP. '84-5, ○!, ✱.
rn. ,, *Paym.* Arth., *Hermione* (China), *p.* '95, ASHANTEE '91-2, ○!.
,, *Lt.* Arth. H., *2nd E. Yorks. R.* (Templemore) *l.* '98, *b.* '75.
,, *Capt.* Arth. H., *1st E. Surr. R.* (Jhansi), *c.* '98, *b.* '69.
,, *Hon. Col.* Arthur R., *late Bomb. S.C., ret. h.c.* '80, *l.c.* '77, PERSIA '57, ○!.
,, *Lt.* Arth. H. H., *2nd Wilts. R.* (Guernsey), '95, *b.* '73.
rn. ,, *Rear-Adm.* Arthur Knyvett, V.C., C.B., *a Lord Commisr. of Admlty. and Comptr. of Navy* '97 (Admiralty, S.W.), *r.a.* '95, *b.* '42, BLACK SEA '54-5, ○!, ®, CHINA '58, ○!!, EGYPT '82, ○!, ✱, *3rd cl.* Medj., SOUDAN '84, *desp.*, V.C., ‖, C.B. '87.

Digitized by Google

Wilson, *Capt.* Arth. W. M., *1st W.I.R.* (Sierra Leone) '92, *b.* '62, SIKKIM '88, ○|, ASHANTEE '95-6, ✱.
,, *Capt.* Cecil W., *Adjt. 3rd K.R.R.* '95 (Kilkenny), *c.* '98, *b.* '70.
,, *Lt.* Chas. E., *2nd R. W. Surr. R.* (Aldershot), *l.* '96, *b.* '71.
,, *Capt.* Chas. E., *Durh. L.I., Adjt. 1st Bomb., Baroda & C.I. Ry. Vols.* '93 (Bombay) '91, *b.* '63, SOUDAN '85-6, ○, ✱.
,, *Lt.* Chas. H., R.A., *No.* 83 *Field Batt.* (Colchester), *l.* '93, *b.* '70.
,, *Maj.* Chas. H. L. F., R.A., *Asst. to Insp.-Gen. of Ord.* '98 (Murree), *m.* '95, *b.* '58, CHITRAL '95, ○|.
,, *Capt.* Chas. S., R.E., *Special duty* (S.E. Africa), *c.* '96, *b.* '67.
,, *Maj.-Gen.* Sir Chas. Wm., K.C.B., K.C.M.G., *late R.E., Dir.-Gen. of Mil. Educatn.* '95-8, (9, Warwick Sq., S.W.), *m.g.* '94, *ret.* '98, *b.* '36, EGYPT '82, ○, ✱, NILE EXP. '84-5, *desp.*, ‖, K.C.B., K.C.M.G. '82.
,, *Col.* Charles William Henry, *late Rgtl. Dist., ret.* '97, *c.* '94, *b.* '40, SIKKIM '62, HAZARA '68, *desp.*, ○|.
,, *Lt.* Cyril E., *E. Lanc. R.* (with Egyptian Army), *l.* '97, *b.* '73.
rn. ,, *Insp.-Mach.* David, *ret. i.m.* '89.
,, *Maj.* Edmond Munkhouse, C.M.G., D.S.O., *R.A.M.C.* (Home District), *m.* '93, *b.* '55, S. AFRICA '79, ○|, SOUDAN '84-5, ○|, ✱, SOUDAN '85-6, GAMBIA EXP. '91-2, ASHANTEE '95-6, C.M.G., ✱, NILE EXP. '98, *desp.*, ○, D.S.O.
,, *Col.* (*brev.*) Edwd. Hales, C.B., I.S.C. (*Unemp. Sup. List*), (res. out of India), *b.c.* '91, *b.* '45, HAZARA '83, ○|, CHITRAL '95, *desp.*, C.B.
rn. ,, *Com.* Edward L., *ret. c.* '97.
,, *Hon. Brig.-Surg.* Edwin, *late Med. Dept., ret.* '84, *h.b.s.* '84.
,, *Capt.* Edwin Bryce (*dep.*), *5th Lrs.* (Canterbury), *c.* '94, *b.* '66.
,, *2nd Lt.* Eric E. B., R.E., *7th Field Co.* (Curragh), '95, *b.* '75.
,, *Lt.* Fras. A., R.A., *No.* 13 *Field Batt.* (Natal), *l.* '98, *b.* '74.
,, *Lt.* Fras. T. D., *1st Suff. R.* (coming home) '98, *b.* '76.
rn. ,, *Mid.* Frank O'Brien, *Powerful* (China), *m.* '98.
,, *Vet.-Lt.* Frank W., *A.V.D., in charge Vet. Hosp.* '96 (Kirkee), *v.l.* '94, *b.* '69.
,, *Hon. Maj.-Gen.* Fras. Edwd. Edwards, C.B., *late York. & Lanc. R., ret. h.m.g.* '83, *l.c.* '79, *b.* 39 (East Home, East Southsea), EGYPT '82, *desp.*, ○|, ✱, C.B., *3rd cl.* Medj.
,, *Capt.* Fredk. A., R.E., *Mil. Works Dept.* (India), *c.* '95, *b.* '63.
,, *Col.* (*brev.*) Fredk. Alexr., I.S.C. (res. out of India), *b.c.* '86, *b.* '42, BHUTAN '64-5, ○|, HAZARA '68, ‖.
,, *Lt.* Fredk. G., *2nd S. Lanc. R.* (Jubbulpore) '94, *b.* '72.
,, *Capt.* Fredk. M., *No.* 27 *Co. A.S.C.* (Woolwich), *c.* '97, *b.* '63, ASHANTI '95-6, ✱.
,, *2nd Lt.* Geoffrey Edwd. H., I.S.C. (*unattached list*) '98.
rn. ,, *Surg.* Geo., M.B., *attached to R.M.A. Infirmary* (Portsmouth), *s.* '87, M'WELI '95, *desp.*, ○|, ZANZIBAR '96.
,, *Maj.* Geo., M.B., *R.A.M.C.* (W. Africa), *m.* '96, *b.* '58, ASHANTI '95-6, ✱.
,, *Lt.* Geo. E. (*dep.*), *2nd Norf. R.* (Norwich) '92, *b.* '70.

Wilson, *Lt.-Col.* Geo. F., R.E., *Manager Oudh & Rohilkhand Rly., Lt.-Col. 3rd Punjab Vol. R.C.* (Lucknow), *l.c.* '97, *b.* '51, NILE EXP. '84-5, *desp.*, ○|, ✱.
rn. ,, *Asst.-Paym.* Geo. P., *Vivid* (Devonport), *a.p.* '91.
,, *Lt.* Geo. T. B., *High. L.I., A.D.C. to Maj.-Gen. Lord Congleton* (Malta), '92, *b.* '67.
,, *Capt.* Gordon Chesney, *R.H.G.* (Hyde Park), *c.* '94, *b.* '65.
,, *2nd Lt.* Guy Greville, *11th Hrs.* '98 (Sialkote).
rn. ,, *Asst.-Paym.* Harry G., *a.p.* '95, BENIN RIVER '94, *desp.*, ○|.
,, *Col.* Henry Brooke, *late Staff, ret.* '95, *c.* '91, *b.* 38, N.W. FRONTIER '63, ○|.
,, *Maj.* Hy. F. M., *1st Rif. Brig.* (Parkhurst), *m.* '97, *b.* '59, AFGHAN '78-9, ○|, MAHSOOD WAZIRI EXP. '81.
,, *Hon. Maj.* Hy. George, *late 1st W.I.R., ret. h.m.* '81, *c.* '74, *b.* '42.
,, *Capt.* Hy. H., *Rif. Brig., Brig.-Maj. 2nd Inf. Brig.* (Aldershot), *c.* '93, *b.* '64, BURMA '86-8, wounded, ○|.
,, *Lt.* Horace H., *2nd Lanc. Fus.* (Malta), *l.* '98, *b.* '74.
,, *Lt.* Herbert S., R.A., D *Batt. R.H.A.* (Umballa), *l.* '95, *b.* '73.
,, *Hon. Maj.* James, *late Qr.-Mr. Glouc. R., ret.* '81, *h.m.* '81, *b.* '28, N.W. FRONTIER '53-5, ○.
,, *Brig.-Surg.* James, M.B., F.F.P.S., *late A.M.S., ret.* '91, *b.s.* '89, AFGHAN '78-80, *desp.*, ○, EGYPT '82, ○, ✱.
,, *Lt.* Jas. Alban, I.S.C., *Adjt. 44th Gurkhas* '95 (Manipur), *l.* '89, *b.* '65, MANIPUR '91, ○|, ASSAM '94, BURMA '95-6.
,, *Maj.* Jas. Barnett, M.D., *R.A.M.C.* (Naini Tal), *m.* '98, *b.* '62.
,, *Hon. Maj.* John, *late 90th Foot, ret. h.m.* '78, *c.* '75, *b.* '30.
,, *Lt.* John, *1st N. Staff. R.* (Subathu), *l.* '94, *b.* '71, DONGOLA '96, ○|.
,, *Hon. Lt.* John C., *Qr.-Mr. 1st Shrops. L.I.* (Bombay), *h.l.* '90, *b.* '53.
rn. ,, *Engr.* John D., *Vivid* (Devonport), *e.* '97.
,, *Maj.* Jno. Fras., I.S.C., *2nd comm. 2nd Madr. Inf.* '93 (Berhampore), *m.* '95, *b.* '56, BURMA '85-6, ○|.
,, *Col.* (*brev.*) John G. Y., *A.S. Corps, D.A.A.G. Cork Dist.*, '98 (Cork), *b.c.* '98, *b.* '53, ZULU WAR '79, ○|, SOUDAN '84, ○, ✱.
,, *Hon. Col.* Jno. Joshua, *late R.E., ret. h.c* '71, *l.c.* '69, *b.* '27.
,, *Hon. Maj.-Gen.* John Newbold, *late Madr. S.C., ret. h.m.g.* '86, *l.c.* '80.
rn ,, *Vice-Adm.* Joseph Edward Maitland, J.P., *ret.* '88, *v.a.* '94, BLACK SEA '54-5, *desp., prom.*, ○, ⊕, *5th cl.* Medj.
,, *Capt.* Joseph R., R.A., *No.* 3 *Field Batt.* (Meean-Meer), *c.* '95, *b.* '66.
,, *Sist.* J. W., *A.N.S.* (Malta), '95.
,, *Lt.* Lancelot M., R.A., *No.* 57 *Field Batt.* (Campbellpore), *l.* '96, *b.* '73.
rn. ,, *Lt.* Leslie O., *Hibernia* (Malta), *l.* '69, *b.* '76.
,, *Lt.* Malcolm, *1st R. Ir. Fus.* (Egypt), '94, *b.* '69.
,, *2nd Lt.* Mathew R. H., *10th Hrs.* (Canterbury), '97, *b.* '75.
,, *Sist.* M., *A.N.S.* (Netley), '97.
rn. ,, *Rev.* Ralph V., R.A., *Dockyard* '98 (Bermuda), *chapl.* '83.

Digitized by Google

Wilson, *and Lt.* Regd. S., *and Lanc. Fus.* (Malta), '97, *b.* '73.
,, *Hon. Lt.-Col.* Richard, *late Staff-Paym. A.P.D., ret.* '87, *h.l.c.* '87.
,, *Maj.* Richd. Hy. Fras. Wharton, *p.s.c., late* 10*th Hrs., ret.* '98, *m.* '85, *b.* '55, ASHANTI '73 (*serving in Royal Navy*), ○, AFGHAN '78-80, *desp.* (twice), ○‖, ✠. EGYPT '84, ○|, ✠, SUAKIN '85, *desp., brev. maj.*, |.
,, *Lt.* Richd. H. G., 1*st Linc. R.* (Secunderabad), '97, *b.* '74.
,, *Maj.* Robert, *late Madr. Inf., ret.* '82, *m.* '79.
rn. ,, *Mid.* Robt. A., *Mars* (Channel), *m.* '98.
,, *Lt.* Roger P., *I.M.S.*, 7*th Beng. Inf.* '98 (Dorunda), '96, *b.* '70, N.W. FRONTIER '98, *desp.*
,, *and Lt.* Robert Sym, *and Seaf. Highrs.* (Fort George), '97, *b.* '76.
,, *Lt.* Samuel H., R.E. (Gibraltar), *l.* '96, *b.* '73.
,, *Ret.-Maj.* Stuart Murray, *late A.V.D., ret.* '98, *v.m.* '92, *b.* '49.
,, *Hon. Maj.-Gen.* Sylvester Wm. Fredk. Moor, *p.s.c., late Regtl. Dist., ret. h.m.g.* '85, *lt.-col.* '70, *b.* '27, CRIMEA '55-6, BHOOTAN '65-6, ○|.
,, *Maj.* Taylor Dalrymple, *late R. Scots Fus., ret.* '96, *m.* '87, *b.* '48.
,, *Hon. Lt.* Thos. *Qr.-Mr.* 4*th W. Yorks R.* (York), '90, *b.* '57, AFGHAN '79-80, ○.
,, *Hon. Col.* Thomas Henry, *late Beng. S.C., ret.* '70, *h.c.* '71, *lt.-col.* '67.
rn. ,, *Capt.* Wm., J.P., *Anson* (Mediterranean), *c.* '90, *b.* '48, E. AFRICA '65 (wounded), *prom.*, RUSSO-TURKISH WAR '77-8, EGYPT '82, *prom.*, ○, ✠.
rn. ,, *Engr.* Wm. A., *Rupert* (Medit.), *e.* '95.
,, *Lt.-Col.* Wm. Bernd., I.S.C., *Dep. Judge-Advoc.-Gen. Bengal* (Naini Tal), *l.c.* '95, *b.* 47, AFGHAN '78-80, ○‖, BURMA '86-7, ○|, *desp., brev.-maj.*
,, *Col.* Wm. D., M.B., *R.A.M.C., Prin. Med. Offr. W. Dist.* '98 (Devonport), *b.* '43, AFGHAN WAR '78-80, ○, EGYPT '82-4, ○‖, ✠, *prom. surg.-maj.*
,, *Col.* William Frederic, *late Scot. Rif., ret.* '89, *c.* '89, *b.* '40, ZULU WAR '79, ○|.
,, *Col.* William Henry, I.S.C., *Unemp. Sup. List, u.s.l.* '96, *c.* '86, *b.* '39, MUTINY '58, ○.
,, *Lt.-Col.* William Henry, *late Oxf. L.I., ret.* '81, CRIMEA '56, N. ZEALAND '65, ○.
,, *Hon. Lt.-Col.* William Henry, *late* 50*th Foot, ret.* '80, *capt.* '69, *h.l.c.* '81, *b.* '36, N. ZEALAND '53-6 (severely wounded at Nukumaru), ○.
,, *Brig.-Surg.* William James, M.D., *late A.M.S., ret.* '88, *b.s.* '87, AFGHAN '80-1, SUAKIN '85 (*comm.g. Beaver Co.*), ○|, ✠.
rn. ,, *Lt.* Wm. T. P., *Snapper* (Sheerness), *l.* '94.
rn. ,, *Sub-Lt.* Wm. W., *s.l.* '96.
rn. **Wilton,** *Mid.* Stanley T. H., *Hannibal* (Channel), *m.* '95.
rn. **Wily,** *Paym.-in-Ch.* Richd. F., *ret. p.i.c.* '86, BURMA '52, ○|, BALTIC '54, ○, BLACK SEA '55, ○|, ⊛, CHINA '57, ○|.
Wimberley, *Capt.* Chas. Irvine, I.S.C., *Squad. Comdr.* 8*th Beng. Cav.* '93 (Bareilly), *c.* '93, *b.* '61.
,, *Capt.* Charles Neil C., M.B., *I.M.S.*, 18*th B.I.* (Ferozepore), *c.* '90, *b.* '67, CHITRAL '95, ○|.
,, *and Lt.* Douglas G. N. I., *and Wilts R.* (Guernsey), '97, *b.* '76.

Wimberley, *Lt.* Fras. Gordon Arabin, I.S.C., 6*th Beng. Inf., Comsrt. & Transpt. Dept.* '97 (Mandalay), *l.* '93, *b.* '69.
,, *Hon. Col.* Regd. Justus, *late Beng. S.C., ret. h.c.* '87, *l.c.* '85, CUTTACK '68.
Wimble, *Capt.* Walter Ernest, I.S.C., *Asst. Commy.-Gen.* 4*th cl.* (Commy.-Gen.'s Office, Ootacamund), *c.* '92, *b.* '61, BURMA '85-9, ○|.
rn. **Winch,** *Mid.* Hy. L. W., *Isis* (Mediterranean), *m.* '97.
Winchester, *Maj.* The Marquess of, *and Cold. Gds.* (Gravesend), *m.* '97, *b.* '58, SOUDAN 85, ○‖, ✠.
Winder, Corbett-, *Maj.* W., *late* 22*nd Foot, ret. m.* '58.
rn. **Windham,** *Capt* Chas., *Osborne* (Portsmouth), *c.* '95, *b.* '51, ABYSSINIA '68, ○, ASHANTEE '74, *prom.*, ○|, EGYPT '82, ○, ✠.
,, *Capt.* Chas. Joseph, I.S.C., *Civ. Dept. Rajputana* '93, *Actg. Asst. Polit. Agt.* (Merwara), *c.* '97, *b.* '67.
Winile, *Capt.* Regld. Joscelyn, M.B., *R.A.M.C.* (Poona), *c.* '86, *b.* '60.
Windsor, *Lt.* Frank N., M.B., *I.M.S.*, 12*th B. Cav.* (Peshawar), '95, *b.* '68.
,, *Lt.* Wm. John, I.S.C., 19*th Punj. Inf., Assist. Comdt. Burmese Mil. Police* (Sima), *l.* '89, *b.* '67, WAZIRISTAN '94-5, ○|.
Winfield, *Lt.-Col.* Charles Henry, *late Madr. Inf., ret.* '60, *l.c.* '60.
Wing, *Maj.* Fredk. D. V., R.A., *No.* 69 *Field Batt.* (Natal), *m.* '98, *b.* '60.
Wingate, *Capt.* Alfred Woodrow Stanley, I.S.C., *Squad. Offr.* 14*th Beng. Lrs.* '86 (Allahabad—*on leave till* 13*th Feb.*), *c.* '92, *b.* '61.
,, *Lt.* Allen S., 1*st Gord. Highrs.* (Edinburgh), '93, *b.* '70, CHITRAL '95, ○|.
,, *Col.* (*brev.*) Sir Fras. Reginald, K.C.M.G., C.B., D.S.O., R.A., A.D.C., *Adjt.-Gen. Egyptian Army* (The Sirdarieh, Cairo), *b.c.* '97, *b.* '61, NILE EXP. '84-5, *desp.*, ○, ✠, *brev. maj.*, SOUDAN '89-91, *desp.*, |, 3*rd cl.* Medj., *clasp to* ✠, D.S.O. '89, DONGOLA '96, *desp., brev. lt.-col.*, |, C.B. (*civ.*) '95, *extra A.D.C. to H.M. and brev. col.* '97, NILE EXP. '98, *desp.*, K.C.M.G., ○‖.
,, *Lt.-Col.* George, I.S.C., *Offg. Commy.-Gen. Beng. Command, l.c.* '97, *b.* '52, NAGA HILLS '79-80, ○|, *desp.*, CHITRAL '95, ○|.
,, *Lt.* Godfrey H. F., *and R. Scots* (Mandalay), *l.* '95, *b.* '73.
,, *Col.* Thomas Olive, I.S.C., *Unemp. Sup. List, ret.* '97, *c.* '89, *b.* '40.
,, *and Lt.* Thos. P., 1*st K.O.S.B.* '98 (Dublin) (*from* 5*th V. B. High. L.I.*).
Wingfield, *Capt.* George A. C. D., R.A., *District Officer* (Gosport), *c.* '95, *b.* '46.
rn. ,, *Com.* George T., *Supt. India Store Dept.* '98, *c.* '88, EGYPT '82, ○|, ✠.
rn. ,, *Fl. Engr.* Hy. E., *Vivid* (Devonport), *f.e.* '94.
,, *Capt.* John M., 1*st Cold. Gds.* (Chelsea), *c.* '97, *b.* '63.
,, *Capt. & Maj.* Walter C., *late* 1*st D.G., Gent.-at-Arms* '70 (St. James's), CHINA WAR '60, ○‖.
,, *Capt.* Wm. E., R.A., *No.* 41 *Field Batt.* (Lucknow), *c.* '97, *b.* '67.
,, *and Lt.* Wm. J. R., 19*th Hrs.* (Secunderabad), '96, *b.* '73.
Winn, *Maj.* John, R.E., *Instr. in Estimating and Construction* '98, *Sch. of Mil. Eng.* (Chatham), *m.* '97, *b.* '60, EGYPT '82, ○, ✠.

Digitized by Google

rn. **Winnecott,** *Com.* Samuel, *ret. c.* '77, *s.c.* '68.

Winnington, *2nd Lt.* John F. S., *1st Worc. R.* (Plymouth), '97, *b.* '76.

rn. **Winsloe,** *Capt.* Alfred L., *Niobe* (Channel), *c.* '92, *b.* '52, EGYPT '82, ○|, ✱, VITU '90, *desp.*, ○|.

,, *Lt.* Alfred R., R.E., D.S.O., *Punj. Comd.*, *l.* '91, *b.* 68, CHITRAL '95, ○|, N.W. FRONTIER '97-8, *desp.*, D.S.O.

,, *Lt.* Herbert E., R.E., *Mil. Works Dept. India* (Secunderabad), *l.* '95, *b.* '73.

,, *Col.* Richd. Wm. Chas., C.B., *late R. Scots Fus.*, *ret.* '90, *c.* '82, *b.* '35 (20, Guildford Terrace, Dover), CRIMEA '55-6 (*Sebastopol & Kinburn*), ○|, ℗, ZULU WAR '79 (severely wounded at Ulundi), *desp.*, *brev. lt.-col.*, ○|, TRANSVAAL CAMPAIGN '81 (wounded at siege of Potchefstroom), *desp.*, A.D.C., C.B. (*mil.*) '89.

Winson, *Hon. Maj.-Gen.* William, *late Beng. S.C.*, *ret. h.m.g.* '81, *l.c.* '76, MUTINY '57-8, ○, EUSOFZAI EXP. '58, ○|, BHOOTAN '64-5, |.

rn. **Winter,** *Lt.* Barnard R. S., *Amphion* (Pacific), *l.* '96.

,, *Hon. Maj.* Bertram Everard, *Paym.* (York), *h.m.* '98, *b.* '55.

,, *Lt.* Clifford B., I.S.C., *Polit. Assist.* '95 (Thal Chotiale), *l.* '92, *b.* '69, ISAZAI '92.

,, *Lt.* Fredc. C., *Adjt. 1st Essex R.* '96 (Warley), *l.* '95, *b.* '71.

,, *Maj.* G., *late Scot. Rif.*, *ret.* '83.

,, *Hon. Lt.-Col.* Hy. Burton, *late R. Fus.*, *ret. h.l.c.* '86, *maj.* '81, *b.* '38.

,, *Capt.* Herbert Edmond, *R.A.M.C.* (Straits Settlements), *c.* '90, *b.* '61.

,, *Lt.* Ormonde de L'E., R.A., *No.* 55 *Field Batt.* (Saugor), *l.* '94, *b.* '75.

,, *Lt.-Col.* Samuel Hy., *A.S.C.*, *D.A.A.G.* '96 (Edinburgh), *l.c.* '91, *b.* '54.

,, *Maj.* Thos. Bassell, *R.A.M.C.* (Umballa), *m.* '96, *b.* '61.

,, *Lt.-Col.* Wm. Robert, *A.S.C.*, *D.A.A.G.* '94 (Bermuda), *l.c.* '91, *b.* '55.

rn. **Winterbottom,** *Fl. Paym.* Thos., *Duke of Wellington* (Portsmouth), *f.p.* '86, NIGER '67, *prom.*, ASHANTEE '73-4, ○, EGYPT '82, ○, ✱.

rn. **Winthrop,** *Lt.* Edwd., *Camperdown* (Mediterranean), *l.* '87.

rn. ,, *Adm.* George Teal Sebor, *ret.* '67, *a.* '93, SYRIA '40, ○, ℗, N. ZEALAND '45-51, *prom. lt.*

rn. ,, *Sub-Lt.* Hay, *Rattler* (China), *s.l.* '96.

Wintle, *Hon. Lt.-Col.* Alfred Tritton, *late R. (Beng.) A.*, *ret. h.l.c.* '83, *c.* '74, *b.* '42, BHOOTAN '65, ○|, AFGHAN '78-9.

,, *Lt.* Chas. E. H., *2nd Suff. R.* (Bury St. Edmunds), *l.* '98, *b.* '70.

,, *Capt.* Ernest de Vaynes, I.S.C., *15th Beng. Lrs.* '88 (Ferozepore), *c.* '95, *b.* '65, HAZARA '88, ○|.

,, *Capt.* FitzHardinge, I.S.C., *30th Punj. Inf.* '90 (Peshawar), *c.* '96, *b.* '65.

,, *Col.* Frank Graham, D.S.O., *1st cl. Ordn. Offr.* '96 (Woolwich Arsenal), *c.* '96, *b.* '52, NILE EXP. '84-5, *desp.*, ○|, ✱, *prom. Asst. Commy.-Gen.*, SOUDAN '85-6, *desp.* (D.S.O. '91).

rn. **Wintour,** *Lt.* Chas. J., *Curaçoa* (Particular Service), *l.* '94.

,, *Lt.* Evelyn, I.S.C., *3rd Madr. Lrs.* (Secunderabad), *l.* '88, *b.* '64.

Wintour, *Capt.* (*brev. Maj.*) Fitzgerald, *R.W. Kent R.*, *A.A.G. Bengal* '98 (Naini Tal), *b.m.* '87, *b.* '60, EGYPT '82, ○, ✱, NILE EXP. '84-5, *desp.*, |, *brev. maj.*, SOUDAN '85-6.

rn. **Wintz,** *Capt.* Lewis E., *Furious* (Channel), *c.* '93, *b.* '49 (*R. Hum. Soc.* '67, ○).

Winwood, *Lt.* Wm. Q., *5th D.G.* (Meerut), *l.* '94, *b.* 73.

Wisden, *Lt.* Thos. F. M., *2nd R. Suss. R* (Sialkot), '91, *b.* '66.

Wise, *2nd Lt.* Alexander, *2nd Conn. Rang.* (Meerut), '95, *b.* '75.

,, *Hon. Lt.-Col.* Dacres W., *late Beng. S.C.*, *ret. h.l.c.* '73, *maj.* '69.

rn. ,, *Capt.* Edwin, *ret. c.* '91, *s.c.* '83, CRIMEA '54-5 (with Naval Brigade), ○|, ℗, ABYSSINIA '68, ○.

,, *Lt.* Fras. H., *13th Hrs.*, *extra A.D.C. to Ld.-Lt. of Ireland* '97 (Dublin), *l.* '91, *b.* '69.

rn. ,, *Engr.* Fredk., *Tyne* (Mediterranean), *e.* '86, EGYPT '82, ○|, ✱.

Wise, *Capt.* Hy. E., *p.s.c.*, *late Derby R.* (*Unemp. Sup. List*), *c.* '90, *b.* '59, RIEL REBELLION '85, wounded at Fish Creek, *desp.*, ○|.

,, *Hon. Lt.* W. T., *Asst. Commy. of Ordn.* (Aldershot), *h.l.* '98.

Wishart, *Hon. Capt.* Geo. B., *late Qr.-Mr. 3rd Scot. Rif.* (Aldershot), *ret.* '98, *h.c.* '97, *b.* '43, S. AFRICA '79, ○|.

,, *Hon. Capt. & Qr.-Mr.* Richd. J., R.A., *Regtl. Dist. Staff* (Woolwich), *h.c.* '94, *b.* 50.

rn. ,, *Fl. Engr.* Wm. L., *Albion* (building, Blackwall), *f.e.* '95, EGYPT '82, ○, ✱.

rn. **Wismom,** *Ch. Engr.* Wm. McK., *President* (W. Ind. Docks), *c.e.* '98.

Witham, *Capt.* Edwd., *20th Hrs.* (Mhow), *c.* '98, *b.* '58.

rn. **Withell,** *Asst.-Paym.* Chas. F., *Indefatigable* (N. America), *a.p.* '95.

Wither, Bigg-, *Lt.* Fredk., I.S.C., *7th Bomb. Inf.* (Jubbulpore), *l.* '96, *b.* '72.

,, **Bigg-** *Lt.-Col.* A. C., *ret. Indian Army*, *l.c.* '88.

rn. ,, **Bigg-,** *Sub-Lt.* Guy P., '97.

Witherby, *Capt.* Bertram, *1st Yorks L. I.*, *Supt. of Gymnasia N.E. Dist.* '98 (York), '84, *b.* '59.

rn. **Withers,** Arth. L., *Doris* (Cape), *Asst. Clk.* '98.

,, *2nd Lt.* Chas. MacGregor, *unattached*, *26th M.I.* (Belgaum), I.S.C. '97, *b.* '76.

,, *Hon. Col.* Joseph, *late Bomb. S.C.*, *ret. h.c.* '87, *l.c.* '84, ABYSSINIA '67-8, ○.

rn. ,, *Lt.* Percy, *Narcissus* (China), *l.* '97.

,, *Capt.* Samuel Hy., M.B., *R.A.M.C.* (Fyzabad), *c.* '95, *b.* '63.

Withington, *Capt.* Guy E. W., *1st S. Lanc. R.* (Preston), *c.* '89, *b.* '61.

Withycombe, *Capt.* Wm. M., *2nd Yorks. L.I.* (Ahmednagar), '95, *b.* '69.

Witt, *Rev.* Alfd. Robt., M.A., *Chapl. 4th cl.* '94 (Curragh), *b.* '62.

Wodehouse, *Col.* Albert Philip, *late R. Innis. Fus.*, *ret.* '98, *c.* '97, *b.* '46, RED RIVER '70.

,, *Hon. Col.* Albert Thornton, *late R.A.*, *ret. h.c.* '84, *lt.-col.* '84, *b.* '40.

rn. ,, *Rear-Adm.* Capel, *ret.* '86, *r.a.* '97, BALTIC '55, ○, CHINA '57, ○|.

,, *Lieut.-Gen. & Hon. Gen.* Edmund, *Col. S. Wales Bord.* '88, *ret.* '81, *l.g.* '80, *b.* '18.

,, *Maj.* Edwin Fredk., *late R.A.*, *ret.* '90, *m.* '85, *b.* '51, AFGHAN '78-9 (*Ali Musjid*), *desp.*, ○|.

Digitized by Google

Wodehouse, *Lt.* Ernest C. F., *2nd Worc. R.* (Bermuda), '95, *b.* '71.
,, *Capt.* Fredc. Wm., I.S.C., *civ. dept., Bombay,* '91, *2nd commg. Inf. Corps & Asst. Pol. Agt.* (Kalhapur), *c.* '97, *b.* '67, CHIN-LUSHAI '89-90, ○!.
rn. ,, *Vice-Adm.* George, *ret.* '70, *v.a.* '76, NAVARINO '27, ○, BALTIC '54, ○.
,, *Col.* (*temp. Brig.-Gen.*) Joscelyn H., C.B., C.M.G., R.A., *commg. Presidency Dist. Bengal, c.* '90, *b.* '52, S. AFRICA '79, *desp.*, ○!, AFGHAN '79-80, *desp.* ○, EGYPT '84, *desp.*, ○!, ✱, SOUDAN 84-5, *desp.*, |, SOUDAN '85-6, *desp.*, |, C.B., *brev. lt.-col.*, N.W. FRONTIER '97-8 (severely wounded).
,, *Col.* Killegrew Regd. Berkeley, *late High. L.I., ret.* '89, *c.* '89, *b.* '43.
rn. **Wodsworth,** *Dep. Insp.-Gen.* Wm. D., *ret.* '97, *d.i.g.* '97.
Wolesley, *Hon. Lt.-Col.* John St. George, *late Ches. R., ret. h.l.c.* '87, *maj.* '81, *b.* '39.
Wolfe, *Hon. Maj.-Gen.* George, *late 2nd Foot, ret. h.m.g.* '84, *capt.* '53, *b.* '26, CHINA '60, ○!!.
rn. ,, *Asst. Engr.* (*proby.*) Hy. E., *Anson* (Medit.), *a.s.* '98.
,, *Capt.* John Wm., M.B., *I.M.S.* (*Sec. to Insp.-Gen. of Jails* (Rangoon), *s.* '91, *b.* '68.
,, *Hon. Lt.-Col.* Robert, *late Staff-Paym. A.P.D., ret.* '88, *h.l.c.* '87, KAFFIR WARS '46-7 and '50-2, ○.
Wolferstan, Pipe-, *Capt.* Egerton S., *S. Staff. R., Adjt. 4th N. Staff. R.* '96 (Lichfield), *c.* '89, *b.* '61, EGYPT '82, ○, ✱, SOUDAN '85-6.
,, **Pipe-.** *Lt.* Humphrey F., *2nd K.O.S.B.* (Cawnpore), *l.* '97, *b.* '74, CHITRAL '95, ○!.
Wolfl, *Lt.* Arnold J., R.E., *29th Fortress Co. R.E.* (Cape), *l.* '96, *b.* '73.
rn. **Wollaston,** *Sub-Lt.* Herbert A. B., *Panther* (Devonport), *s.l.* '98.
Wollen, *Lt.* Wm. R. G., R.E., *late* B (*depôt*) *Co.* (Egyptian Army '98), *l.* '97, *b.* '74.
rm. **Wolrige,** *Hon. Col.* Ambrose, *late R.M.L.I., ret. h.c.* '77, *l.c.* '73, *b.* '21, BALTIC '54, ○, CRIMEA '54-6 (*Balaklava, Inkerman, Sebastopol, Kertch, Yenikalé, Kinburn*), ○!!!, ⊛, ⊕, *5th cl.* Medj., JAPAN '64 (*commg. R.M. at Kayosima*), *desp.*, *brev. maj.*
Wollstein, *Lt.* Harry M., *1st Scot. Rif.* (Lucknow), *l.* '96, *b.* '73.
Wolseley, *Lt.-Gen.* Sir Geo. Benjamin, K.C.B., *commg. Madr.* '98 (Ootacamund), *lt.-gen.* '98, *b.* '39, INDIAN MUTINY '58-9, ○, AFGHAN WAR '78-9, *desp.*, ○, *brev. lt.-col.*, EGYPT '82, *desp.*, ○!, ✱, *A.D.C. to H.M., 3rd cl.* Medj., NILE EXP. '84-5, *desp.*, |, C.B., BURMA '87-91, *desp.*, ○!, K.C.B., N.W. FRONTIER '97, *desp.*
,, *Lt.* John F., *Ches. R.* (with Egyptian Army), *l.* '91, *b.* '62.
,, *Field-Marshal* Viscount, K.P., G.C.B., G.C.M.G., *Com.-in-Chief* '95, *Col. Roy. Horse Gds.* '95, *Col.-in-Ch. R. Ir. R.* '98, *Hon. Col. the Queen's R.V.B.* '89, *and Hon. Col. 2nd Vol. Battn. R. Fus.* '83 (Horse Guards, S.W.), *f.m.* '94, *b.* '33, BURMA '52-3, severely wounded, *desp.*, ○, CRIMEA '54-5, twice wounded at Sevastopol, *desp.* (twice), ○!, ⊕, *5th cl.* Medj., *Kt.* Leg. Hon., INDIAN MUTINY '57-8-9, *desp.* (five times), ○!, *brev. lt.-col.*, CHINA '60-1, *desp.*, ○!, promoted major, RED RIVER '70, *commg. the Forces,* thanked in general orders, K.C.M.G. and C.B., ASHANTI '73-4, *commg. the Forces,* thanked by both H.P., ○!, G.C.M.G., K.C.B., promoted maj.-gen. for distinguished services, ZULU WAR '79, ○!, G.C.B., EGYPT '82, *commg. the Forces,* ○!, ✱, *1st cl.* Osm., thanked by both H.P., promoted general for distinguished services, and raised to the peerage as Baron Wolseley of Cairo and of Wolseley, SOUDAN '84-5, *commg. the Forces,* ||, thanked by both H.P. and created a Viscount ('85).
Wolseley, *Lt.-Col.* Wm. Owen, *R.A.M.C.* (Secunderabad District), '96, *b.* '54, ASHANTI '95-6, ✱, *prom. surg.-lt.-col.*
Wombwell, *Maj.-Gen. & Hon. Lt.-Gen.* Arthur, *ret. m.g.* '82, *b.* '21, CRIMEA '54-5, (*Sebastopol*), *desp.*, *brev. maj.*, ○!, ⊕ *5th cl.* Medj.
rn. **Wonham,** *Capt.* Albert R., *ret. c.* '97, *s.c.* '96, BORNEO '63-5, ASHANTI '73-4, *desp.*, ○!, SAMOA '76.
rn. ,, *Asst. Paym.* Chas. S., *Clk. to Sec., Wildfire* (Sheerness), *a.p.* '91.
rn. **Wonnall,** *Asst. Paym.* Thos. G. B., *Pigmy* (China), *a.p.* '90.
Wood, *Lt.* Alexr. V. L., *5th Lrs., l.* '90, *b.* '67.
rn. ,, *Ch. Insp.-Mach.* Alfred, C.B., *ret.* '96, *c.i.m.* '89, *b.* '36 (Carisbrooke, Mannamead, Plymouth), *Assist. to Director of Dockyds.* '90-6, C.B. '97.
rn. ,, *Lt.* Arth. E., *Alacrity* (China), *l.* '96.
,, *2nd Lt.* Arth. H., *1st Scot. Rif.* (Lucknow), '96, *b.* '77.
,, *Maj.* Attewill H., *2nd commg. 2nd Conn. Rang.* '98 (Meerut), *m.* '91, *b.* '54, S. AFRICA '77-8, ○!.
,, *Lt.* Cecil S., *1st E. Yorks. R.* (Belgaum), '96, *b.* '72.
,, *2nd Lt.* Chas. C., *1st N. Lanc. R.* (Ceylon—for S. Africa), '96, *b.* '76.
,, *Maj.* Chas. Edmund Wedgwood, *late N. Staff. R., ret.* '94, *m.* '93, *b.* '54, ZHOB VALLEY '94.
,, *Lt.* Chas. H., R.A., M *Batt. R.H.A.* (Woolwich), *l.* '95, *b.* '72.
,, *Lt.-Col.* Chas. K., R.E., *commg. R.E. Cos.* (Sheerness), *l.c.* '98, *b.* '51, NILE EXP. '84-5, ○!, ✱.
,, *Lt.* Chas. M. A., *North'd Fus., Compy. Offr. of the new Chinese R. of Inf.* '98 (Wei-Hai-Wei), *l.* '95, *b.* '73.
rn. ,, *Capt.* Chas. R., *ret. c.* '96.
,, *Maj.* Clement Baddeley, *late Scot. Rif., ret.* '98, *m.* '96, *b.* '58.
,, *Maj.* Creighton, R.A., *Asst. to Insp.-Gen. of Ordn.* '98 (Poona), *m.* '98, *b.* '60.
,, *Maj.* Cyril, *2nd commg. 2nd Essex R.* '96 (Shwebo), *m.* '86, *b.* '52.
,, *Capt.* Cyril Edwd., I.S.C., *17th Beng. Inf.* '88 (Silchar), *c.* '97, *b.* '66, BURMA '89, ○!.
,, *Maj.* David E., *2nd commg. 8th Hrs.* (Curragh), *m.* '92, *b.* '53, AFGHAN '79-80, ○.
,, *Maj.* (*temp. lt.-col.*) Edwd. Jas. Fandon, I.S.C., *comdt. 10th Beng. Lancers,* '94 (Nowshera), *m.* '93, *b.* '50, JOWAKI '97-8, ○!. AFGHAN 78-80, ○, *desp.*, ZHOB VALLEY '84.
,, *Col.* Elliott, C.B., R.E., *commg. R. E., Malta* (*Col. on Staff*) '94 (Malta), *c.* '88, *b.* '44, EGYPT '82, *desp.*, ○!, ✱, *4th cl.* Medj., *brev. maj.*, NILE EXP. '84-5, *desp.*, ||, *brev. lt.-col.*, SUAKIN '85, *desp.*, ||, C.B.

Digitized by Google

Wood, *Lt.* Ernest, *A.S.C.* (Natal), *l.* '97, *b.* '72, CHITRAL '95, O|.
,, *Capt.* Ernest Joseph Macfarlane, I.S.C. *6th Inf. Hyderabad Cont.* '96 (Hingoli), *c.* '97, *b.* '67.
,, *Capt.* (*temp. Maj.*) Ernest Perceval, I.S.C., *2nd commg. 20th Madr. Inf.* '93 (Cannanore), *c.* '92, *b.* '60.
,, *Lt.* Evelyn Fitzgerald M., *Devon. R., Assist. Instr. at School of Musketry* '97 (Hythe), *l.* '91, *b.* '69, ASHANTI '95-6, ✱.
,, *Lt.* Fras. Ludlow, I.S.C., *33rd Punj. Inf.* (on leave to 2nd May), *l.* '93, *b.* '70.
rn. ,, *Lt.* Fras. R., *Royal Sovereign* (Mediterranean), *l.* '98.
,, *2nd Lt.* H. L., *1st Oxf. L.I.* (Mullingar), '98.
,, *Maj.* Hastings St. L., *p.s.c.*, D.S.O., *Dorset R., D.A.A.G. Madras Command* '97 (Madras), *m.* '95, *b.* '56, AFGHAN '79-80, severely wounded, O, NILE EXP. 84-5, O|, ✱, BURMA '87-8, O||, D.S.O.
,, *Col.* Henry, C.B., *late Regtl. Dist., ret.* '90, *c.* '87, *b.* '35 (Thorpe Rd., Norwich), CRIMEA '55-6 (*Sebastopol*), O|, ⊛, N.W. FRONTIER '64, O|, AFGHAN '79, O, MAHSOOD WUZEEREE '81, *desp.*, |, C.B. (*mil.*) '89.
,, *Lt.* Hy., R.E., *Asst. 2nd grade, Mil. Works Dept. India* (Dalhousie), *l.* '95, *b.* '72.
,, *General* Sir Hy. Evelyn, *VC*, G.C.B., G.C.M.G., *Adjt.-Gen.* '97 (Horse Guards), *g.* '95, *b.* '38, CRIMEA '54-5 (severely wounded *at the Redan*), *desp.*, O||, *5th cl.* Medj., *Kt.* Leg. Hon., ⊛, INDIAN MUTINY '58-60, *desp.*, O, *VC* '58, ASHANTEE WAR '73-4, *desp.*, O|, *brev.-col.*, C.B., KAFFIR WAR '78, ZULU WAR '79, *desp.*, O|, K.C.B., TRANSVAAL '81, *promoted maj.-gen.* & G.C.M.G., EGYPT '82, O, ✱, *desp.*, *2nd cl.* Medj., thanked by H.P., NILE EXP. '84-5, |, *desp.* (*formerly served in R.N., was Sirdar of the Egyptian army, and has commanded at Aldershot & Colchester*).
rn. ,, *Staff Capt.* Hy. E., *Ramillies* (Mediterranean), *s.c.* '97, EGYPT '82, *prom.*, O|.
,, *Gen.* Sir Henry Hastings Affleck, K.C.B., I.S.C., *Unemp. Sup. List, u.s.l.* '88, *g.* '89, *b.* '26 (40, Lower Sloane St., S.W.), PUNJAB 48-9 (*Mooltan*), O|, PERSIA '56-7, O|, MUTINY '57-8 (*A.A.G. to Centr. India Fd. Fce.*), *desp.* (four times), *brev. maj.*, O|, ABYSSINIA '67-8 (*A.A.G.*, *1st Divn.*), *desp.* (thrice), *brev. col.*, O, C.B., K.C.B. '94.
,, *Capt.* Hy. Stotesbury, M.B., *I.M.S.*, *44th Gurkhas* (Manipur), *c.* '92, *b.* '65.
,, *Capt.* Herbert W. W., *W. Rid. R., Adjt. 4th V.B. Essex R.* '98 (Silvertown), *c.* '92, *b.* '65.
rn. ,, *Rev.* Hugh S., M.A., *Ramillies* (Mediterranean), *chapl.* '86.
rn. ,, *Fl.-Paym.* John A., *Niobe* (Channel), *f.p.* '98, EGYPT '82, O, ✱.
,, *Lt.* John L., *18th Hrs.* (Natal), *l.* '94, *b.* '72.
,, *2nd Lt.* J. N. P., *12th Lrs.* (Aldershot), '98.
,, *Maj.* John P., *Bord. R., Adjt. 2nd Vol. Batt.* '96 (Kendal), *m.* '96, *b.* '60, WAZIRISTAN '94-5.
,, *Lt.-Col.* J. Serrel, *commg. 2nd Bord. R.* (Quetta), '97, *b.* '50, WAZIRISTAN EXP. '94-5.
,, *Vet.-Lt.* J. Stewart, *A.V.D., in charge Vet. Hosp.* (Meean Meer), *v.l.* '97, *b.* '73.

Wood, *Hon. Maj.* John W. M., *late 1st R. Dns., Provost-Marshal, Mil. Mounted Police* '98 (Aldershot), *h.m.* '98, *b.* '55.
,, *Hon. Maj.* Jos., *Qr.-Mr. A.S.C.* (London), *h.m.* '91, *b.* '36.
,, *Hon. Maj.* Joseph, *late Qr.-Mr. A.S.C., ret.* '91, *h.m.* '91, *b.* '36.
rn. ,, *Fl.-Surg.* Joseph, M.D., *ret.* '93, *f.s.* '90, ZULU WAR '79, O.
rn. ,, *Surg.* Joseph C., *Britannia* (Dartmouth), *s.* '91.
,, *Surg. Lt.-Col.* Julius John, M.B., *late I.M.S., ret.* '92, *s.l.c.* '86.
,, *Capt.* Lewis I., *2nd Bord. R.* (Quetta), '96 *b.* '66, CHIN-LUSHAI EXP. '89-90, O|, WAZIRISTAN '94-5.
,, *Col.* Manners Chas., *half pay, c.* '96, *b.* '52, AFGHAN WAR '78-9, *desp.*, O.
,, *Maj.* Matthew, *late Madr. Inf., ret.* '60, *m.* '60.
,, *Lt.* Maximilian D., *1st W. Yorks. R.* (Singapore, for India) '95, *b.* '73.
rm. ,, *Hon. Lt.-Col.* Orland Robert William, *late R.M.L.I., ret. h.l.c.* '92, *maj.* '81, *b.* '41.
,, *Lt.-Col.* Oswald G., M.D., *R.A.M.C.* (Portsmouth), '97, *b.* '51, EGYPT '82, O|, ✱.
,, *Capt.* Philip R., *2nd R. Ir. Fus.* (Colchester), '97, *b.* '68.
rn. ,, *Com.* Robt. T., *ret. c.* '95, PERAK '75-6, *desp.*, O|, *R. Hum. Soc.* '73, O.
,, *Hon. Lt.-Col.* Samuel Edward, *late Staff-Paym. A.P.D., ret.* '95, *h.l.c.* '94, MUTINY '57-8 (Relief of Lucknow, wounded), capture of Lucknow, &c., O||.
,, *Lt.-Col.* Thomas, *late R.A., ret.* '92, *l.c.* '87, *b.* '39, CHINA (*Taeping*), O, *2nd cl.* Precious Star.
,, *Capt.* Thos. B., R.A., *comdg. No. 4 Field Batt., Hyderabad Contingent* '96 (Ellichpur), *c.* '94, *b.* '65.
,, *Hon. Lt.* Walter, *Qr.-Mr. 2nd R. Warw. R.* (Colchester), *h.l.* '97, *b.* '61.
,, *Col.* Wm., *half pay, c.* '95, *b.* '45.
,, *Vet.-Lt.* Wm. Albert, *A.V.D.* (Bengal), *v.l.* '97, *b.* '71.
rn. ,, *Engr.* Wm. H., *2nd Asst. to Ch. Engr.* '98, *Dockyard* (Portsmouth), *c.* '92.
,, *Lt.* Wyndham M. P., I.S.C., *19th Bomb. Inf., Tutor to Nawabzada* (Jumagarh), *l.* '93, *b.* '69.

Woodall, *Hon. Maj.* Frank Nind, *late Staff-Paym., A.P.D., ret.* '89, *h.m.* '83, NILE EXP. '84-5, *desp.*, *prom.*, O|, ✱, SOUDAN '85-6.
,, *Lt.* Fredc., *R. Suss. R., Paym. on Prob.* (Dublin), '94, *b.* '66.
rn. **Woodbridge**, *Sub-Lt.* Julian H. *Gibraltar* Medit.), *s.l.* '97.

Woodcock, *Hon. Maj.-Gen.* Charles Samuel, *late R. (Beng.) A., ret. h.m.g.* '72, *lt.-col.* '62, *b.* '41.
,, *Col.* Elborough Mart, I.S.C., *Unemp. Sup. List, u.s.l.* '94, *c.* '86, *b.* '37, PERSIA '56-7 (wounded), O|.
,, *2nd Lt.* Ernest Elborough, *1st Linc. R.* (Secunderabad), '97, *b.* '76.
rma. ,, *2nd Lt.* Geo. C., *2 l.* '97, *b.* '79.
rn. ,, Harold L., *nav. c.* '98.
,, *Col.* Hartley Frere, *late Beng. Inf., ret.* '92, *c.* '90.
,, *Capt.* Hy. S., R.A., *No. 20 Co., E. Divn.* (Gibraltar), *c.* '97, *b.* '67.
,, *Hon. Col.* Joseph, *late Madr. S.C., ret. h.c.* '75, *lt.-col.* '73.
,, *2nd Lt.* Wilfred James, *3rd Lancs. Fus.* '98.

Digitized by Google

Woodcock, *Capt.* Wm. Chas. Marmaduke, I.S.C., *29th Punj. Inf.* '89 (Chitral), *c.* '96, *b.* '65, BURMA '85-7. O!, MIRANZAI '91, !.

rn. **Woodeson,** *Asst Paym.* Robert W., *Colossus* (Holyhead), *a.p.* '97.

Woodford, *Capt.* Edwd. F. (*dep.*) *York & Lanc. R., Adjt. 1st Vol. Latta.* '93 (Sheffield), '88, *b.* '57. EGYPT '82, O!, ✱.

Woodgate, *Col.* Edwd. Robert Prevost, C.B., *in supreme Comm. of the troops in Sierra Leone* '98 (Sierra Leone), *c.* '97, *b.* '45, ABYSSINIA '68, O, ASHANTI '73-4, *desp.*, O!, S. AFRICA '79, *desp.*, O!, *brev. maj.*

,, *2nd Lt.* Wm. E. S., *1st R. Lanc. R.* (Hong Kong), '97, *b.* '77.

Woodham, *Lt.* Chas. B., *2nd D. of Corn. L.I.* (Devonport), *l.* '98, *b.* '74.

,, *2nd Lt.* J. F., I.S.C., *unattached list*, '98.

,, *Capt.* Wm. B., *1st North'n R.* (Fyzabad), *c.* '93, *b.* '62.

Woodhouse, *Lt.* Claude Gregory, I.S.C., *26th Bomb. Inf.* (Loralai), *l.* '98, *b.* '75.

rn ,, *Asst. Engr.* (*prob.*) Geoffrey E., *Magnificent* (Channel), *a.e.* '98.

,, *Col.* Harvey, *Beng. Inf., u.s.l.* '96, *c.* '88, *b.* '38.

,, *Col.* (*brev.*) Hy. Opie, I.S.C., *Comdt. 9th Beng. Inf.* (with Khyber Brigade), *b.c.* '92, *b.* '47, AFGHAN '80, O, LUSHAI '89, O!.

,, *Hon. Maj.-Gen.* Robt. Russell, *late Bomb. S.C., ret. h.m.g.* '82, *lt.-col.* '77, PERSIA 56-7, O.

,, *Maj.* T. Percy, *R.A.M.C.* (Rawal Pindi), '93, *b.* '57.

Woodifield, *Capt.* Anthony H., R.A., *No. 24 Co. W. Divn.* (Malta), *c.* '96, *b.* '67.

Woodland, *Lt.-Col.* Arth. L., *commg. 1st Durh. L.I.* (Aldershot), '96, *b.* '49.

,, *Hon. Maj.* Herbert Lovell, *late 14th Foot, ret. h.m.* '81, *capt.* '78, *b.* '46.

Woodley, *Lt.* Ernest J., *2nd York & Lanc. R.* (Agra), '90, *b.* '67.

rn. **Woodman,** *Asst. Paym.* Bertram H., *Talbot* (N. America), *a.p.* '96.

,, *Capt.* James E. S., *3rd W.I.R* (St. Helena), *c.* '93, *b.* '70, ASHANTI '95-6, ✱.

Woodmass, *Lt.* Montague G. E., *19th Hrs.* (Secunderabad), *l.* '93, *b.* '71.

Woodroffe, *Lt.* Arth. J., R.E., *Asst. Instr. in Surv., Sch. of Mil. Eng.* (Chatham), *l.* '94, *b.* '71.

,, *Maj.* Thos. H. J., R.A., *No. 20 Co., S. Divn.* (Fareham) *m.* '90, *b.* '53, AFGHAN WAR '78-80, O.

rn. **Woodruffe,** *Capt.* Chas. S. P., *ret. c.* '87, BLACK SEA '54-5, O!, ✠, CHINA '58-60, O.

Woods, *Col.* Adrien S., *commg. 88th Regtl. Dist.* '96 (Galway), *c.* '95, *b.* '49, GRIQUALAND WEST EXP. '75.

,, *Capt.* Albert Edwd., I.S.C., *Civ. Dept. Offg. Polit. Agent* (Manipur), *c.* '92, *b.* '62.

,, *Sir* Albert Wm., K.C.B., K.C.M.G., *Garter King of Arms*, '69, *Insp. of Colours Royal Army Clothing Dept.* (69, St. George's Rd., S W.), *b.* '16.

rn. ,, *Mid.* Alexr. R. W., *Royal Sovereign* (Mediterranean), *m.* '96.

rn. ,, *Com.* Arthur C., *President* (West India Docks), *c.* '91.

,, *Maj.* Chas. Greaves, M.D., *R.A.M.C.*, *m.* '98 (Cape), *b.* '62.

,, *Maj.* Chas. R., M.D., *R.A.M.C.* (Egypt), '92, *b.* '54.

Woods, *Lt.* Chas. R. S., *1st S. Lancs. R.* (Preston), '94, *b.* '71.

,, *Lt.* Geo. G., R.A., *Ord. Off. 4th cl. India* '95 (Rawal Pindi), *l.* '92, *b.* '70.

,, *Lt.-Col.* Hans C. M., R.A., *commg. 1st Sub-Dist. Mil. & Vol. Art.* (Leith Fort), *l.c.* '96, *b.* 50, EGYPT '82, O!, ✱.

rn. ,, *Dep. Insp.-Gen. of Hosps.* Henry C., M.V.O., M.B., *Victoria and Albert* (Portsmouth), *d.i.g.h.*, '95, *b.* '41.

,, *Maj.-Gen. & Hon. Lt.-Gen.* Henry George, *ret.* '85, *m.g.* '80, *b.* '25, CRIMEA 54-5 (wounded at siege of Sebastopol), *desp.*, *brev.-maj.*, O!, ✠, *5th cl.* Medj.

,, *2nd Lt.* H. K., *1st S. Lanc. R.* (Preston), '98.

,, *Hon. Lt.-Col.* James Andrew, *late 10and Foot, ret. h.l.c.* '77, *maj.* '76, *b.* '35.

,, *Vet.-Maj.* Jas. Augustus, *A.V.D.* (Newcastle-on-Tyne), *v.m.* '91, *b.* '50, AFGHAN '78-80, O!!, ✱, *prom.* BECHUANALAND '84-5.

,, *Hon. Lt.* John C., *Qr.-Mr., A.S.C.* (Edinburgh), *h.l.* '94, *b.* '52, EGYPT '82, O, ✱, SUAKIN '85, !!.

,, *Hon. Lt.* Robert John, *Qr.-Mr.*, R.A., *h.l.* '97, *b.* '60.

,, *Lt.-Col.* R. W., *late half-pay, ret.* '78.

rn. ,, *Fl. Paym.* Wm. F., *Pembroke* (Chatham), *f.p.* '92.

Woodward, *Lt.-Col.* Basil Hall, *late Gord. Highrs., ret.* '92, *l.c.* '92, *b.* '50, SOUDAN '84, O!, ✱, NILE EXP. '84-5, !.

,, *Lt.* Chas. F., *1st Dorset R.* (Nowshera), *l.* '98, *b.* '75.

rn. ,, *Mid.* Claude E., *m.* '95.

,, *Maj.* (*brev.*) Edwd. M., *p.s.c., Leic. R., civ. emp.* '97 (E. Africa), *c.* '92, *b.* '61, UGANDA '97-8, *desp.* (twice), *brev. maj.*

,, *Lt.* Fras. W., *1st N. Lanc. R.* (Ceylon) '96, *b.* '72.

rn. ,, *Mid.* Geo. C., *Majestic* (Channel), *m.* '98.

,, *Col.* Henry Jonathan, *late R. Muns. Fus., ret.* '89, *c.* '89, *b.* '41, BURMA '86-7, O!.

rn. ,, Hy. Wm., *Eclipse* (E. Indies), *clk.* '98.

,, *Capt.* John Alfred Hudson, I.S.C., *37th Dogras*, '87 (Peshawar), *c.* '93, *b.* '62, BURMA '85-7, O!, HAZARA '91, !, CHITRAL '95, O!.

rn. ,, *Rear-Adm.* Robert, C.B., *ret.* '93, *r.a.* '94, *b.* '38 (Hopton Court, Cleobury Mortimer, Salop), CHINA '57, O!!, SUAKIN '84-5, O, ✱, BURMA '85-6, *desp.*, O!, C.B.

,, *Sister* T. E., *A.N.S.* (Woolwich), '97.

rn. ,, *Lt.* Walter E., *Vernon* (Portsmouth), *l.* '95.

,, *Col.* Walter William, *late R. (Bomb.) A., ret.* '89, *c.* '81, *b.* '34, PERSIA '56-7, O!, MUTINY '58-9, O.

,, *Col.* William Fredk., *late Durh. L.I., ret.* '88, *c.* '88, *b.* '44, N. ZEALAND '64-6, O.

rn. **Woodwright,** *Surg.* Chas. S., *Roy. Hosp.* '98 (Plymouth), *s.* '87.

,, *Maj.* Fras. B. L., *4th* (*R.I.*), *D.G.* (Rawal Pindi), *m.* '94, *b.* '60.

,, *Surg.-Capt.* Wm. Hy. Edwd., F.R.C.S.I, *I.M.S., Civ. Emp.* (Gonda), *s.* '87, *b.* '65, HAZARA '88, O!, MIRANZAI (1st exp.), '91.

Woodyatt, *Capt.* Nigel Gresley, I.S.C., *D.A.A.G. for Musketry, Bengal Comd., c.* '94, *b.* '61.

Woolbert, *Maj.* Hy. Robert, *I.M.S. Deoli Irreg. Force* (Kotah-Jhalrapatan) (Bengal), *s.m.* '97, *b.* '58.

rn. **Wooldridge,** *Asst. Engr.* Geo. W., *Hannibal* (Channel), *a.e.*, '95.

,, *Lt* Herbert C., I.S.C, *Adjt. 9th Bomb. Inf.* '94 (Ahmednagar, *on leave till 3rd Sept.*), *l.* '92, *b.* '70.

Digitized by Google

Wooldridge, *Lt.* Wm. Hugh, I.S.C., *Adjt. 24th Bomb. Inf.* '93 (Quetta), *l.* '90, *b.* '68, EAST AFRICA '96, ○.

Woolfryes, *Surg.-Gen.* John Andrew, M.D., C.B., C.M.G., *late Med. Dept., ret.* '83, *s.g.* '80, *b.* '23 (Barton Grove, Kintbury, Hungerford, Berks), ASHANTEE '73-4, *P.M.O., desp., prom.*, ○‖, KAFFIR WAR '77-8, *P.M.O., desp.*, C.B., ZULU WAR '79, *desp.*, ○‖, C.M.G., *Hon. Physician to H.M.* '99.

Woolger, *Hon. Lt.* Jesse, *Qr.-Mr. 1st Sc. Rif.* (Lucknow), *h.l.* '95, *b.* '55.

rn. **Woollcombe,** *Surg.* Alfred, *Lion* (Devonport), *s.* '97.

,, *Maj.* (*Brev. Lt.-Col.*) Chas. L., *K.O.S.B., D.A.A.G.* (for Musketry), *Punjab Commd.* '97 (Murree), *m.* '97, *b.* '57, AFGHAN '78-80, ○, CHIN-LUSHAI EXP. '89-90, ○‖, CHITRAL '95, ○‖, N.W. FRONTIER '97-8, *desp., brev. lt.-col.*

rn. ,, *Vice-Adm.* Henry Bedford, *ret.* '82, *v.a.* '88, KAFFIR WAR '51-2, GULF OF FINLAND '54, BALTIC '54-5 (wounded), ○, MALAY STRAITS '72-6, thanked by Colonial Govt.

,, *2nd Lt.* Kenneth M., *20th Hrs.* (Mhow), '96, *b.* '76.

rn. ,, *Lt.* Louis C. S., *Opossum* (Devonport), *l.* '93.

rn. ,, *Lt.* Maurice, *Jupiter* (Channel), *l.* '89.

rma. ,, *Hon. Maj.* Robert, *late R.M.A., ret. h.m.* '77, *capt.* '64, *b.* '34, BALTIC '55, ○, CHINA '56-8, ○.

Woollett, *Dep. Commsry.* Marlow Sydney John, *late Commsrt. & Transpt. Dept., ret.* '81, *d.c.* '74.

,, *Hon. Capt.* Wm. Chas., *Paym.* (Woolwich), *c.* '91, *b.* '57.

rn. **Woolley,** *Paym.* Chas. E. A., *Sec. to Adm. Harris, Doris* (Cape), *p.* '96, EGYPT '82, ○‖, ✠, VITU '90, *desp.*, ○‖.

rn. ,, *Fl.-Engr.* Herbert, *ret.* '82, *f.e.* '86, BALTIC '54, ○, BLACK SEA '54-5, ○‖, (Ⓣ)‖.

rn. ,, *Lt.* Wm, *Agamemnon* (Devonport), *l.* '98.

,, *Surg.-Lt.* Jasper M., M.B., *I.M.S., Native Fld. Hosp.* (Malakand), '97, *b.* '72.

Woollright, *Capt.* Hy. H., *1st Mid'x R.* (Wellington, Madras), *c.* '90, *b.* '62.

Woolrych, *Capt.* Humphry S., *2nd L'pool R.* (Belfast), *c.* '96, *b.* '68.

Woolsey, *Hon. Maj.-Gen.* O'Brien Bellingham, *p.s.c., late R.A., ret. h.m.g.* '85, *col.* '77, *b.* '27.

rn. **Woolward,** *Com.* Jno. H., *ret. c.* '96, *staff-com.* '88.

Woon, *Maj.* (*temp. Lt.-Col.*), John Blaxell, I.S.C., *Comdt. 20th Benj. Inf.* '96 (Delhi, *on leave till 26th Apr.*), *m.* '93, *b.* '56, AFGHAN '79-80, ○, CHIN LUSHAI '90, ○.

rn. **Wootton,** *Rear-Adm.* Algernon George, *ret.* '82, *r.a.* '89.

rn. ,, *Ch.-Insp.-Mach.* James, C.B., *ret.* '98, *c.i.m.* '92, *b.* '40 (118, Manor Rd., Brockley, S.E.), ARCTIC '75-6, *prom.*, ○, EGYPT '82, ○‖, ✠, *Member of Admiralty Construction Committee*, C.B. (*civ.*), '97.

Worgan, *Maj.-Gen. & Hon. Lt.-Gen.* John, *late R. (Bomb.) A., ret.* '78, *m.g.* '77, *b.* '21, PERSIA '57, ○.

rn. ,, *Com.* Philip H., *ret. c.* '91 (Sydney, N.S.W.), JAMAICA '65.

,, *Lt.* Sydney D., *R. Suss. R.* (Tirah), *Paym. on prob.* '98 (Portsmouth), '93, *b.* '72.

Worledge, *Hon. Maj.* Alf. Cranworth, *Paym.* '86 (Chatham), *h.m.* '96, *b.* '57, ZULU '79, ○.

,, *Maj.* John Franklin, I.S.C., *2nd commg. 35th Sikh Inf.* '94 (Peshawar), *m.* '94, *b.* '56, AFGHAN '78-9, ○, EGYPT '82, ○‖, ✠.

Wormald, *Cap'.* Frank, *12th Lrs.* (Aldershot), *c.* '91, *b.* '68.

,, *Lt.* Fredk. W., *7th Hrs.* (Norwich), *l.* '94, *b.* '69, S. AFRICA '96.

rn. ,, *Engr.* Geo. (*actg.*), *Agincourt* (Portland), *c.* '98.

Worship, *Lt.* Verelst T., *R. Muns. Fus., in serv. of R. Niger Co.* '98, '93, *b.* '72.

Worsley, *2nd Lt.* Chas. F. M., *1st Norf. R.* '98, (Allahabad), *late 10th Hrs.*

,, *Lt.* Frank P., *1st W. Yorks. R.* (Singapore, for India), '97, *b.* '74.

,, *Hon. Maj.-Gen.* Geo. Fras., *late R. (Bomb.) A., ret. h.m.g.* '87, *l.c.* '78, *b.* '33, PERSIA '56-7, ○‖.

,, *Hon. Lt.-Col.* Hy. Gildart, *late K.O.S.B., ret. h.l.c.* '86, *m.* '85, *b.* '48.

,, *Col.* Henry Robt. Brown, C.B., I.S.C. *Unemp. Sup. List, u.s.l.* '91, *c.* '82, *b.* '33, MUTINY '57, ○, CHINA '58-9, ○, LOOSHAI EXP. '69, thanked by Bengal Govt.

,, *Maj.-Gen.* Richard, *Beng. Inf., u.s.l.* '94, *m.g.* '93, *b.* '38.

rn. ,, **Tindal-Carill-,** *Sub-Lt.* Chas. N., *Majestic* (Channel), *s.l.* '97.

rn. ,, *Mid.* **Tindal-Carill-,** Ralph, *Royal Arthur* (Australia), *m.* '93.

Wortabet, *Maj.* H. G. Luther, M.D., *I.M.S., 4th Lrs., Hyder. Conting.* (Hingoli), *m.* '91, *b.* '53, AFGHAN '80, ○, BURMA '86-8, ○‖.

rn. **Worth,** *Fleet Engr.* Fredk., *Vulcan* (Partic. Serv.), *f.e.* '98, EGYPT '83, ○, ✠, SUAKIN '84, ‖.

Wortham, *Hon. Maj.-Gen.* Hale Young, *late R.A., ret. h.m.g.* '86, *lt.-col.* '81, *b.* '37.

,, *Lt.* Philip W. T. H. *2nd W. Rid. R.* (Bangalore), *l.* '98, *b.* '74.

Worthington, *Lt.* Claude A., *2nd E. Kent* (Kilkenny), *l.* '98, *b.* '74.

rn. ,, *Lt.* Hy. E. F., *Hotspur* (Bermuda), *l.* '86.

,, *Hon. Maj.* Hy. Russell, *late 61st Foot, ret. h.m.* '81, *capt.* '76, *b.* '41, NEW ZEALAND '63-6, ○.

rma. ,, *Capt.* Hugo, *Thunderer* (Pembroke), *c.* '96, *b.* '69.

,, *2nd Lt.* Percy Neeld, *1st Norf. R.* (Allahabad), '97, *b.* '77.

Wortley, *Com.* Fras. J. M. S., J.P., *ret. c.* '96.

,, **Montagu-Stuart-,** *Capt.* Alan R., *Adjt. 1st K.R.R.* '95 (Mauritius, for Natal), *c.* '95, *b.* '68, RELIEF OF CHITRAL '95, ○‖.

,, **Montagu-Stuart-,** *Maj.* Edwd. J. C.M.G., D.S.O., *p.s.c. 1st K.R.R.* (Natal), *m.* '94, *b.* '57, AFGHAN '79-80, *desp.*, TRANSVAAL '81, EGYPT '82, ○‖, ✠, NILE EXP. '84-5, ‖, *desp.*, SOUDAN '85-6, *brev. maj.* C.M.G., NILE EXP. '98, *commg. the Friendlies, desp.*, ○‖, D.S.O.

rn. **Wotton,** *Com.* Chas., *ret. c.* '85, *staff-com.* '78.

Wragg, *Hon. Capt.* Wm., *Qr.-Mr. 1st L.G.* (Regent's Park), *h.c.* '96, *b.* '52.

rn. **Wratislaw,** *Adm.* Henry Rushworth, *ret. list* '91, *a.* '92, VANCOUVER ISLAND '53, BALTIC '54-5, ○, MUTINY '57-8 (*with Shannon Nav. Brig.*), *desp., prom.*, ○‖, E. & W. AFRICA '57-60.

rm. **Wray,** *Lt.* Edmund, *Centurion* (China), *l.* '92, *b.* '72.

rn. ,, *Lt.* Fawcet, *Wildfire* (Sheerness), *l.* '94.

Digitized by Google

Wray, *Maj.-Gen. & Hon. Lt.-Gen.* Henry, C.M.G., *late R.E., ret.* '87, *m.g.* '82, *b.* '26 (Oratava, Grosvenor Rd., Bournemouth), JAPAN '64, *desp.*, *brev.-maj.*, *formerly employed on main drainages system of Malta and Lt.-Gov. of Jersey* '83-7, C.M.G. '79.
,, *Capt.* John C. R.A., *Adjt. Hon. Art. Co.* '94, (Armoury House, Finsbury), *c.* '93, *b.* '64, SOUDAN '86-7.
,, *Lt.-Col.* John Willoughby, I.S.C., *Polit. Agent* (Kolhapur), *l.c.* '96, *b.* '52.
Wreford, *Maj.* Wm. Langmore, *late N. Lancs. R., ret.* '89, *m.* '81, *b.* '42.
Wren, *Lt.* Edwd. C., 1st *Devons. R.* (Jullundur), '91, *b.* '68.
Wrench, *Hon. Dep. Commy.-Gen. & Hon. Col.* Chas. Edwd., *late Commissr. & Transpt. Staff, ret.* '86, *h.c.* '86.
rn. **Wrey,** *Capt.* Chas. J., *ret. c.* '75.
rn. ,, *Com.* Robert B. S., *Brisk* (China), *c.* '94, ZULU WAR '79, *desp.*, *prom.*, ○, EGYPT '82, ○, ✱, BURMA '85-7, ○.
rn. ,, *Lt.* Wm. B. S., *Barfleur* (China), *l.* '88, EGYPT '82, ○, ✱.
Wright, *Maj.* Alexander, *late Derby R., ret.* '83, *m.* '81.
rn. ,, *Lt.* Alexr. G., *Algerine* (China), *l.* '97.
,, *Capt.* Alfred, *R.A.M.C.* (Nova Scotia), *c.* '87, *b.* '63.
,, *Hon. Col.* Alfred, *late* 81*st Foot, ret. h.c.* '79, *m.* '66.
,, *Maj.* Archibald J. A., 2*nd commg.* 1*st E. Lanc. R.* '96 (Portsmouth), *m.* '90, *b.* '51, CHITRAL '95, ○.
rn. ,, *Rev.* Arthur C., M.A., *ret.* '88, *chapl. & nav. instr.* '76.
,, *Hon. Maj.* Arthur Francis Bingham, *late* 101*st Foot, ret. h.m.* '77, *capt.* '72, *b.* '30.
,, *Lt.* Bache A., 2*nd Manch. R.* (Manchester), '97, *b.* '74.
rn. ,, *Com.* Cecil H., *ret. c.* '90.
,, *Maj.* Chas. Edwd., *late Lancs Fus., ret.* '87, *maj.* '86, *b.* '46.
,, *Capt.* Clifton V. R., *S. Wales Bord., Gold Coast Constabulary* '98 (Accra), *c.* '92, *b.* '64, TAMBAKU EXP. '92.
,, 2*nd Lt.* Cron Hope B., 2*nd W. Rid. R.* (Bangalore), '97, *b.* '75.
,, *Surg.-Maj.* Daniel, M.D., *late I.M.S., ret.* '76, *s.m.* '70.
rma. ,, 2*nd Lt.* Daniel R., 2*nd l.* '98.
rn. ,, *Com.* Douglas A., *ret. c.* '86, ZULU WAR '79, ○.
,, *Supt. Miss* E., *A.N.S.* (Gibraltar), '89.
rma. ,, 2*nd Lt.* Edwin, 2*nd l.* '97, *b.* '79.
,, *Capt.* E. Hasell, *I.M.S.*, 3*rd Inf. H. C.* (Aurungabad), *c.* '90, *b.* '63.
,, *Capt.* Ernest Granville, I.S.C., 10*th Beng. Inf.*, '87 (Dibrugarh), *c.* '96, *b.* '65, BURMA '86-9, ○||, CHIN-LUSHAI '89-90, ‖.
,, *Maj.* (*temp. Lt.-Col.*) Ernest Leonard, I.S.C., *Comdt.* 2*nd Hyderabad Lrs.*, '95 (Bolarum), *m.* '98, *b.* '58, ZULULAND '79, ○‖, BURMA '86-7, ○‖.
,, *Rev.* Fredk. Geo., *Chapl.* 3*rd Cl.* '95 (Preston), *b.* '53.
rn. ,, *Fl. Paym.* Fredc. R. G., *Cæsar* (Medit.), *f.p.* '90, EGYPT '82, ○‖, ✱, SUAKIN '84, ‖.
,, *Lt.-Col.* Fredk. Wm., D.S.O., *I.M.S.* (Chitral), *l.c.* '93, *b.* '50, AFGHAN '78-80, ○‖, ✱, BURMA '86-8, *desp.*, ○‖, D.S.O.
,, *Maj.* Geo., R.A., *No.* 28 *Co., Western Divn.* (Londonderry), *m.* '97, *b.* '60.
Wright, *Lt.* Godfrey C. de C., 12*th Lrs.* (Aldershot), *l.* '95, *b.* '73.
,, *Maj.* Harry, 2*nd Gord. Highrs.* (Umballa), '95, *b.* '56, AFGHAN '79-80, ○‖, ✱, TRANSVAAL CAMPAIGN '81.
,, *Capt.* Hedley, D.S.O., I.S.C., 11*th Beng. Lrs.* '89 (Jhelum), *c.* '89, *b.* '59, HAZARA '91, ○‖, CHITRAL '95, *desp.*, N.W. FRONTIER '97, *desp.*, D.S.O.
,, *Capt.* Hy. A. S., *Adjt.* 2*nd R. Fus.* '98 (Curragh), *c.* '98, *b.* '69.
,, *Capt.* Hy. B. H., R.E., *commg. No.* 4 *Co. Q.O. Sap. & Min.* (Bangalore), *c.* '92, *b.* '64, BURMA '86-90, ○‖, *desp.*
,, *Col.* Henry Charles, I.S.C. (*Unemp. Sup. List*), *u.s.l.* '93, MUTINY '58, AFGHAN '78-80, *Ch. Comsrt. Off., desp.*, ○.
,, *Lt.* Hy. C., 2*nd R. Ir. Rif.* (Poona), '96, *b.* '69.
rm. ,, *Maj.* Henry Octavian Perceval, *late R.M.L.I., ret.* '91, *m.* '89, *b.* '47.
,, *Lt.* Hy. S., *No.* 2 *Co. A.S.C.* (Woolwich), *l.* '97, *b.* '71.
rn. ,, *Capt.* Henry T., *ret. c.* '86, PERAK '75-6, *prom.*, ○‖, ZULU WAR '88-9, *desp.*, ○‖.
,, *Hon. Lt. & Qr.-Mr.* James H., R.E., *Sub. Min. Service* (Portsea), *l.* '94, *b.* '49.
rn. ,, *Fl. Engr.* John R. B., *Royal Sovereign* (Mediterranean), *f.e.* '93.
rn. ,, *Asst. Paym.* John T., *Hannibal* (Channel), *a.p.* '93.
,, *Maj.* John Thomas, *late R.E., ret.* '89, *m.* '84, *b.* '43.
,, *Lt.* Kenneth C., *Bedf. R., Adjt.* 4*th V.B. Chesh. R.* '98 (Stockport), '92, *b.* '67, ISAZAI '92.
,, *Sist.* M., *A.N.S.* (Malta), '89.
rn. ,, *Staff. Com.* Philip H., *Liffey* (Coquimbo), *s.c.* '86.
rn. ,, *Lt.* Philip N., *Narcissus* (China), *l.* '90.
,, *Brig. Surg. Lt.-Col.* Robert Temple, M.D., *late I.M.S., ret.* '94, *s.s.l.c.* '94, AFGHAN '80, ○.
,, *Capt.* Robert Wallace, *R.A.M.C.* (Bengal) (Egypt), *c.* '86, *b.* '63.
rn. ,, *Staff.-Paym.* Sidney W., *s.p.* '94, PERAK '74, ○‖.
,, *Gen.* Sir Thomas, K.C.B., I.S.C. (*Unemp. Sup. List*), *u.s.l.* '90, *g.* '89, *b.* '25 (Knighton House, The Manor Way, Blackheath), PUNJAB '49 (*Ramnuggur, Sawoolapoor, Chillianwallah, Gujerat*), ○‖, MUTINY '58-9 (*A.A.G. & Ch. Staff Offr. commg.* 2*nd Sikh Cav.*), *desp.* (*thrice*), ○, N.W. FRONTIER '63 (*A.A.G.*), *desp.*, *brev. lt.-col.*, BHOOTAN '65-6 (*A.A.G.*).
,, *Hon. Brig.-Surg.* Thomas, *late Med. Dept., ret.* '84, *h.b.s.* '84, CRIMEA '54-5 (*Alma, Inkerman, Sebastopol*), ○‖, ⊕, MUTINY '57 (*capture of Meangunge & Lucknow*), ○‖, AFGHAN '78-80, ○.
,, *Hon. Brig.-Surg.* Thos. Wm., *late Med. Dept., ret.* '82, *h.b.s.* '82, ASHANTEE '73-4, ○.
rn. ,, *Engr.* Wallace, *Barfleur* (China), *c.* '90.
,, *Lt.* Wallace D., 1*st R. W. Surr. R.* (Rawal Pindi), *l.* '98, *b.* '75.
,, *Lt.* Walter C., 2*nd Shrops. L. I.* (Portsmouth), *l.* '95, *b.* '71.
,, *Hon. Lt.-Col.* Wm. Fredk., *Asst. Comm.-Gen. of Ord.* Naval O.D. '90 (Woolwich), *h.l.c.* '95, *b.* '55, SOUDAN '84-5, ○‖, ✱.
rn. ,, *Com.* William H., *ret. c.* '73, PLATE RIVER '47, TONKING '49, BURMA '52-2, ○‖, BALTIC '54, ○, Nav. pens. '81.

Digitized by Google

Wright, *Hon. Lt.-Col.* Wm. Hy., *late R.A., ret. h.l.c.* '84, *maj.* '81, *b.* '41.
,, *Vet. Lt.* Wm. Nevill, *A.V.D., Remount Depôt* (Kurnaul) '98, *v.l.* '93, *b.* '67, CHITRAL '96, ○!.
rm. ,, *Col.* William Purvis, *Asst. Adjt.-Gen. & Col. and comdt., c.* '95, *b.* '46.
rn. ,, Smith-, *Mid.* John H. *Cæsar* (Medit.), *m.* '98.
rn. **Wrightson,** *Lt.* Chas. A. W., *Redbreast* (E. Indies), *l.* '97.
Wrigley, *Capt.* Clement C., *p.a.c., R. Warw. R., Ord. Officer 4th cl.* (Portsmouth), *c.* '98, *b.* '70.
rm. **Wroot,** *Hon. Lt.-Col.* William Henry, *late R.M.L.I., ret. h.l.c.* '80, *m.* '78, *b.* '36, BALTIC '55-6, ○, CHINA '58-60, ○||.
Wrottesley, *Maj.* Alfred E., R.E., *Home District* (27, Newgate St.), *m.* '94, *b.* '55.
rn. ,, *Sub-Lt.* Fras. R. *Majestic* (Channel), *s.l.* '97.
,, *Hon. Maj.-Gen.* Hon. George, *late R.E., ret. h.m.g.* '81, *c.* '80, *b.* '27 (75, Cadogan Gdns., S.W.).
,, *Capt.* Hon. Wm., *4th (R.I.) D.G.* (Rawal Pindi), *c.* '91, *b.* '63.
rn. **Wroughton,** *Com.* Henry B., *ret. c.* '96, EGYPT '82, ○|, ✱.
,, *Lt.* John B., *dep. R. Suss. R.* (Chichester), *l.* '96, *b.* '74.
,, *Col.* Wm. Nesbitt, I.S.C. (*Unemp. Sup. List*), *u.s.l.* '97, *c.* '85, *b.* '40.
Wyatt, *Lt.* Fras. O., R.A., *No. 7 Batt. Mountain Art.* (Rawal Pindi), *l.* '95, *b.* '71.
,, *Hon. Lt.* Frank H., *Asst. Comm. of Ord.* '97 (Devonport), *h.l.* '97, *b.* '57.
,, *2nd Lt.* George N., R.A., *No. 57 Field Batt.* (Campbellpore), '97, *b.* '77.
,, *Maj.* Hy. James, F.R.C.S.I., *R.A.M.C.* (Newbridge), '95, *b.* '59.
rn. ,, *Lt.* Herbert M., *Pembroke* (Chatham), *l.* '83, EGYPT '82, ○|, ✱.
,, *Lt.* Louis J., *1st N. Staff. R.* (Subathu), '97, *b.* '74, DONGOLA '96, ○|.
Wyberg, *2nd Lt.* J. H., *1st Derb.* R. (Malta) '98.
Wylam, *Lt.* Fredk. H., *8th Hrs.* (Curragh), *l.* '98, *b.* '76.
Wyld, *Lt.* Chas. E., *1st Cold. Gds.* (Chelsea), *l.* '97, *b.* '70.
rn. ,, *Mid.* Herbert W., *Majestic* (Channel), *m.* '98.
,, *Maj.* Wm., *late Beng. Inf., ret.* '61, *m.* '62.
,, *Maj.* Wm. G., *Hamps. R., Insp. of Musketry N.W. Dist.* '98 (Chester), *m.* '97, *b.* 59, BURMA '87-9, ○|.
rm. **Wylde,** *Capt.* Arth. W., *Undaunted* (China) *c.* '96, *b.* '66.
rm. ,, *Maj.* Edwd. A., *Pembroke* (Chatham), *m.* '92.
,, *Rev.* George, M.A., *chapl. 1st cl.* '58, *ret.* '88 (Great Poringland Rectory, Norwich).
,, *2nd Lt.* L. F. G. S., I.S.C. (*unattached list*) '98.
,, *Lt.* Robert D., R.A., *No. 76 Field Batt.* (Athlone), *l.* '93, *b.* '71.
rn. **Wyley,** *Com.* Frank W., *Coast Gd., Galatea* (Hull), *c.* '89.
rma. ,, *Capt.* John D.N., *Sans Pareil* (Sheerness), *c.* '97, *b.* '73.
,, *Maj.* Jno. Fredk., *late Chesh. R., ret.* '91, *m.* '88, *b.* '49.
Wylie, *Col.* Hy., C.S.I., *Beng. Inf., Brit. Resident* (Baluchistan), *c.* 93, *b.* '44, N. W. FRONTIER '63, ○|, BHUTAN '65, |, ABYSSINIA '68, ○, HAZARA '68, |, AFGHAN '78-80, *desp., thanked by Home and Indian Govts.*, C.S.I., ○.
Wylie, *Lt.-Col.* Henry Philip Miles, *late K.R.R.C., ret.* '91, *l.c.* '91, *b.* 45.
Wyllie, *Capt.* (*temp. Maj.*), Fredk., I.S.C., *2nd comm g. 2nd Lrs., Hyderabad Cont.* '96 (Bolarum), *c.* '90, *b.* '57, ZULUL. '79, ○|, BURMA '88-9, ○|.
,, *Lt.* Fredk. A., *2nd Welsh R.* (Bellary), '97, *b.* '75.
,, *Lt.* Hugh T. W., *4th R.I.* (*D.G.*) (Rawal Pindi), l. '98, *b.* '74.
,, *Maj.* John Alfred, I.S.C., *Cantt. Magiste.* (Rangoon), *m.* '96, *b.* '55.
,, *Lt.-Col.* Robt. Jno. Humfrey, *late I.S.C., ret.* '92, *l.c.* '89, AFGHAN '79-80, *desp.*, ○.
,, *Lt.-Col.* Wm. Hutt Curzon, C.I.E., I.S.C., *actg. Brit. Res.* (Nepal), *l.c.* '92, *b.* '48, AFGHAN '79-80, ○, *desp.*
,, *Maj.* Charles Herbert, *late S. Staffs R., ret.* '98, *m.* '95, *b.* '58, EGYPT '82, ○, ✱, NILE EXP. '84-5, ||.
,, *Maj.* Edwd. Arth. Egerton, *late Madr. S.C., ret.* '88, *m.* '88.
,, *Maj.* Harold C., *2nd Derb. R.* (Aden), '93, *b.* '58, EGYPT '82, ○, ✱, SIKKIM '88.
rn. **Wyllys,** *Asst. Paym.* Gerard A. E., *Terror* (Bermuda), *a.p.* '94.
Wymer, *Hon. Maj.* Geo. Bannatyne, *late R. (Beng.) A., ret. h.m.* '82, *c.* '72, *b.* '39.
,, *2nd Lt.* H. J. de C., *3rd W. I. R.* (St. Helena) '98.
Wynch, *Hon. Lt.-Col.* Alex., *late R. (Madr.) A., ret. h.l.c.* '77, *m.* '72, *b.* '37.
,, *Capt.* Fredk. Jno. Hy., I.S.C., *37th Dogras* '87, *Spec Asst. to Polit. Agt. in Gilgit, c.* '95, *b.* '62, BURMA '87, ○||, HAZARA '88 and '91, ||, CHITRAL '95 (wounded), ○|.
,, **St. Maur-,** *Col.* Hy. St. Maur, I.S.C., (*Unemp. Sup. List*), *c.* '82, *u.s.l.* '90, *b.* '33, MUTINY '57-9, ○.
Wyncoll, *Maj.* Chas. E., *A.S.C.* (Shorncliffe), *m.* '94, *b.* '57, S. AFR. '77-9, ○|.
Wyndham, *Lt.-Col.* Arthur, *late Madr. Inf., ret.* '91, *l.c.* '61.
,, *Lt.-Col.* Chas. Jno., *late R. Ir. Fus., ret.* '93, *l.c.* '89, *b.* '44, TRANSVAAL CAMPAIGN '81.
,, *Capt.* Guy P., *p.s.c., 16th Lrs.* (Umballa), *c.* '90, *b.* '65.
,, *Lt.* John R., *Adjt. 1st Wilts R.* '97 (Quetta), *l.* '91, *b.* '70.
,, *Lt.* Wm. F. G., *K.R.R., A.D.C. to Gov. of Ceylon* '97 (Colombo), *l.* '95, *b.* '72.
,, *Lt.* Hon. Wm. R., *17th Lrs.* (Ballincollig), *l.* '97, *b.* '76.
,, **Crole-,** *Lt.-Col.* Walter George, C.B., *p.s.c., commg. 21st Lrs.* '98 (Egypt), *l.c.* '98, *b.* '57, S. AFRICA '79, ○|, SOUDAN '84-5 ○', ✱, NILE EXP. '98, Omdurman, *desp.*, ○, C.B.
,, **Pleydell - Bouverie - Campbell-,** *Lt.-Col.* Philip Arthur, *late Beng. S.C., ret.* '63.
,, **Smyth-,** *Hon. Lt.-Col.* J. C., *late R.A., ret. h.l.c.* '81, *m.* '75, *b.* '38, AFGHAN '79-80, *desp.* (twice), ○||.
Wyndowe, *Dep. Surg.-Gen.* Samuel Jardine, M.D., *late I.M.S., ret.* '81, *d.s.g.* '81, MUTINY '57-9, ○.
,, *2nd Lt.* Wm. T., *2nd North'n R.* (Aldershot), '97, *b.* '76.
Wynen, *Hon. Col.* Alfred Gabriel, *p.s.c., late Dorset R., ret. h.c.* '86, *l.c.* '84, *b.* '36.
Wynn, *Hon. Capt.* Alfred, *Qr.-Mr. 2nd K.R.R.* '86 (Cape, for India), *h.c.* '96, *b.* '48, AFGHAN '78-80, ○||, ✱, TRANSVAAL CAMPAIGN '81.
,, **Williams-,** *Capt.* Hy. C., R.A., *H Batt. R.H.A.* (Meerut), *c.* '92, *b.* '63.

Digitized by Google

Wynne, *Col.* Arth. Singleton, C.B., *dep. Adjt.-Gen.* (Aldershot) '98, *c.* '89, *b.* '46, JOWAKI EXP. '77, *desp.*, ○!, AFGHAN WAR '78-9, *desp.*, ○!, *brev. maj.*, TRANSVAAL '81, NILE EXP. '84-5, *desp.*, ○!, ✡, *brev. lt.-col.*

,, *Col.* Geo. Clement, R.A., *p.s.c.*, *p.a.c.*, *half-pay*, *c.* '95, *b.* '44.

,, *2nd Lt.* Hy. E. S., R.A., *No.* 67 *Fd. Batt.* (Aldershot), '96, *b.* '77.

,, *Capt.* John G. E., R.A., *Gunnery Instructor School of Gunnery*, '95 (Woolwich), *c.* '89, *b.* '61.

,, *Hon. Maj.* Mark Saurin, *late* 81*st Foot*, *ret. h.m.* '81, *c.* '73, *b.* '39, AFGHAN '79-80 (*Ali Musjid*), ○!.

,, *Hon. Maj.* Skeffington John, *Staff Paym.* '07 (Hamilton), *h.m.* '97, *b.* '49, SOUDAN '85, ○!, ✡.

,, Smith-, *Dep.-Surg.-Gen.* Wm. Arnold, *late I.M.S.*, *ret. d.s.g.*

, Stewart-, *Hon Lt.* Oscar, *Qr.-Mr.* 2*nd Manch. R.* (Manchester), '89, *b.* '57.

Wynter, *Hon. Lt.-Col.* Arthur Leycester, *late K.O.S.B.*, *ret. h.l.c.* '85, *m.* '81, *b.* '44.

Wynter, *Lt.* Chas. Philip, I.S.C., *actg. Adjt.* 2*nd Sikhs* (Kohat), *l.* '93, *b.* '69.

,, *Lt.* Fras. A., D.S.O., R.A., *No.* 8 *Beng. Mountain Batt.* (Bhamo), *l.* '93, *b.* '70, N.W. FRONTIER '97 (severely wounded), *desp.*, D.S.O.

rn. ,, *Mid* Gerald C., *Royal Oak* (Medit.), *m.* '98.

,, *Lt.* Hugh T., R.A., *Ch. Ordn. Offr.* '98 (Str. Settlements), *l.* '96, *b.* '72.

Wynyard, *Capt.* Edwd. G., D.S.O., 1*st Welsh R.* (Aldershot), '90, *b.* '61, BURMA '85-7, *desp.*, ○!, D.S.O.

,, *Hon. Maj.-Gen.* Henry Buckley Jenner, *late* 89*th Foot*, *ret. h.m.g.* '78, *m.* '64, *b.* '07.

,, *Lt.-Col.* Montagu, *late R. W. Kent R.*, *ret.* '97, *l.c.* '90, *b.* '48, N. ZEALAND '66, ○, EGYPT '82, ○, ✡.

,, *Maj.* Rowley, R.A., *No.* 10 *Co. Southern Div.* (Portsmouth), *m.* '91, *b.* '55.

Wyon, *Lt.-Col.* Herbt. T., *late Chief Ordn. Offr. Dublin Dist.*, *ret.* '98, *l.c.* '96, *b.* '53, S. AFRICA '78-81, ○ (*Zulu*).

rn. **Wysard,** *Surg.* Alexr. T., *Barfleur* (China), *s.* '96.

Digitized by Google

Y.

Yaldwyn, *Lt.-Col.* Alfd. Geo., D.S.O., I.S.C., *Asst. Commy.-Gen. 1st cl.* '95 (Meerut), *l.c.* '92, *b.* '47, AFGHAN '78-80, O, CHITRAL '95, *desp.*, D.S.O.

,, *Hon. Maj.* Percy Jas. Montgomerie, *Staff-Paym.* '96 (Ayr), *h.m.* '91, *b.* '52.

Yale, *Capt.* Jas. C., *2nd W. Yorks. R.* (Aldershot), '88, *b.* '59.

Yallop, *Hon. Lt.* John, *Asst. Comm. of Ord.* '96 (Malta), *h.l.* '96, *b.* '56.

Yardley, *Capt.* Jno. Watkins, *6th Dns.* (Dundalk), *c.* '88, *b.* '58, ZULULAND '88.

Yarr, *Maj.* Michael Thos., F.R.C.S.I., *R.A.M.C., Phys. to Crown P. of Siam* '95 (Bangkok), *m.* '98, *b.* '62.

Yate, *Maj.* Arth. Campbell, I.S.C., *2nd commg. 29th Bomb. Inf.* '94 (Hyderabad), *m.* '96, *b.* '53, AFGHAN '80, O, BURMA '86-8, O‖.

,, *Lt.* Chas. A. L. *2nd York L.I.* (Ahmednagar, for Mauritius), '94, *b.* '72.

,, *Lt.-Col.* Chas. Edwd., C.S.I., C.M.G., I.S.C., *Acty. Res. in W. States* (Rajputana), *l.c.* '93, *b.* '49, AFGHAN '80, O‖, ✡, *desp.*

,, *Capt.* Fredk. Herbt., I.S.C., *5th Punj. Cav.* '97 (Dera Ghazi Khan, *on leave till 24th Feb.*), *c.* '90, *b.* '58.

,, *Maj.* Wm. Gordon, I.S.C., *2nd commg. 4th Beng. Cav.* '96 (Cawnpore, *on leave till 23rd Mar.*), *m.* '93, *b.* '54, AFGHAN '78-80, O‖, ✡.

rn. **Yates,** *Rev.* Arth. G., M.A., *Victorious* (China), *chapl.* '88, *nav. instr.* '89.

,, *Lt.-Col.* Hy. Townley S., R.A., *Staff Fld. Arty.* (Newcastle O.T.), *l.c.* '88, *b.* '46, BURMA '86-7, *desp.*, O‖, *brev. lt.-col.*

,, *Lt.-Col.* Chas. Jas. Abbott, *late Bomb. Inf., ret.* '90, *l.c.* '88, KATTIAWAR '64, SUAKIN '85, O‖, ✡.

,, *Lt.* Hubt. P., *1st S. Wales Bord.* (Brecon), *l.* '98, *b.* '74.

rn. ,, *Mid.* Keith A., *Champion* (Train. Squad.), *m.* '95, BENIN '97, O‖.

,, *and Lt.* Robt. Chas. Byam (*unattached list*), I.S.C. '97, *b.* '78.

,, *Capt.* Robt. P., *2nd S. Wales Bord.* (Pembroke Dock), *c.* '98, *b.* '72.

,, *Maj.* Wm. Hassalls, *late h.p., Bomb. S.C., ret.* '85, *m.* '77.

Yatman, *Lt.* Arth. H., *2nd Som. L.I.* (Aldershot), *l.* '98, *b.* '74.

,, *Lt.* Clement, *2nd Northd. Fus.* (Portland), *l.* '92, *b.* '72.

Yeadon, *Hon. Capt* A. P., *Qr.-Mr. 1st Cameron Highrs.* (Egypt), *h.c.* '98.

Yeatherd, *Maj.* Ernest W., *p.s.c., 2nd commg. 2nd R. Lanc. R.* (Lichfield), *m.* '92, *b.* '52.

rn. **Yeats,** *Engr.* Hy. T., *Cygnet* (building at Chiswick), *c.* '89, BENIN '97, O‖.

Yeld, *Surg.-Lt.-Col.* Horace Parr, *ret.* '94, *s.l.c.* '94, AFGHAN '79, O.

Yeilding, *Maj.* Wm. Richd., C.I.E., D.S.O., I.S.C., *Asst. Commy.-Gen. 2nd cl.*, '97 (*on leave till 22nd Oct.*), *m.* '96, *b.* '56, AFGHAN '79-80, O‖, ✡, MAHSUD WAZIRI '81, HAZARA '88, O‖, *desp.*

Yeldham, *2nd Lt.* Ernest, *2nd Conn. Rang.* (Meerut), '95, *b.* '72.

rn. **Yelverton,** *Com.* Bentinck J. D., *Diadem* (Channel), *c.* '98, *R. Hum. Soc.* '86 & '95, O.

rn. **Yeo,** *Rev.* Chas. O., M.A. (Kezby Vicarage, Yorks), *ret.* '62, *chapl.* '54, BALTIC '54-5, O.

rn. ,, *Fl.-Engr.* John, *Instr. in Steam, R.N. Coll.* (Greenwich) *f.e.* '89.

rn. ,, *Fl.-Surg.* Robt. F., *ret.* '98, *f.s.* '96.

Yerbury, *Lt.-Col.* Jno. Wm., *late R.A., ret.* '92, *l.c.* '92, *b.* '47.

rn. **Yookney,** *Fl.-Paym.* Algernon, *President* (W.I. Docks), *f.p.* '90.

Yolland, *Maj.* Wm., R.E., *commg. Fortress Co. R.E.* (Halifax, N.S.), *m.* '96, *b.* '58.

Yonge, *Hon. Col.* Chas. Wm., *late Bomb. S.C., ret. h.c.* '84, *l.c.* '80, MUTINY '57 (Shikarpore), O, ABYSSINIA '67-8, O.

rn. ,, *Com.* Gustavus H., *ret. c.* '96.

rn. ,, *Com.* Regd. Freeland, *ret. c.* '94, ASHANTEE '73-4, O.

rn. **York,** *Capt.* H.R.H. the Duke of, K.G., K.T., K.P., G.C.V.O., *Personal A.D.C., Hon. Col. Suffolk Hrs., 3rd Mid'x. Vol. Art., W. Yorks. Mil., and of the 5th V.B. Hamps R., Master of Trinity House* '94 (York Cottage, Sandringham), *c* '93, *b.* '65.

rn. **York,** *Rev.* Chas. E., M.A., *attached to R.M.A., ret.* '98, *chapl.* '72.

,, *Lt.* Edwd., *1st (R.) Dns.* (Hounslow), *l.* '96, *b.* '72.

rn. **Yorke,** *Lt.* Edmund W., *Coast Gd., Rodney* (Queensferry), *l.* '83.

,, *Hon. Maj.-Gen.* Fredc. Augustus, *late R.E., ret. h.m.g.* '66, *l.c.* '64, *b.* '21.

,, *Col. (brev.)* Fredk. Augustus, *Asst. Comdt. and Sec.* '95, *R.M.A.* (Woolwich) *b.c.* '98, *b.* '46, AFGHAN '78-9.

,, *2nd Lt.* Hy. R., *2nd Sco. Rif.* (Aldershot), '96, *b.* '75.

,, *Lt.-Col.* Horatio A., R.E., *Memb. of Army Rly. Comm., Inspr. of Rlys., Board of Trade* (Whitehall Gardens, S.W.), *l.c.* '94, *b.* '48, AFGHAN WAR '78-80, O, NILE EXP. '84-5, *desp.*, O‖, ✡, *brev. maj.*

,, *2nd Lt.* H. R., *1st R. Muns. Fus.* (Fermoy) '98.

rn. ,, *Capt.* Hon. John Manners, D.L., J.P., *ret. c.* '82, *b.* '40 (Sydney Lodge, Hamble, Southampton), BALTIC '54, O, BLACK SEA '54-5, O‖, ⊕‖.

,, *2nd Lt.* Ralph M., *Adjt. 11th Hrs.* (Sialkote) '95, *b.* '74.

,, **Dallas-,** *2nd Lt.* Haliburton F., *10th Hrs.* (Canterbury), '97, *b.* '75.

Yorstoun, Carthew-, *Maj.* Archibald M., *2nd commg. 1st R. Highrs.* (Sitapur), '98, *b.* '55, ZULU WAR '79, O‖.

,, **Carthew-,** *Capt.* Morden Ewart, I.S.C., *Squad. Comdr. 4th Bomb. Cav.* '90 (Sirur), *c.* '90, *b.* '58, ZULULAND '79, O‖.

rn. **Youel,** *Lt.* Gerald F., *Hood* (Mediterranean), *l.* '97.

rn. ,, *Lt.* Norman B., *Narcissus* (China), *l.* '82, EGYPT '82, *prom.*, O‖, ✡.

Younan, *Maj.* Arth. Chas., *I.M.S., 25th Beng. Inf.* (Rawal Pindi), *m.* '97, *b.* '61, BURMA '86-9, O‖, HAZARA '91, ‖, ISAZAI '92, CHITRAL '95, O‖.

Young, *Hon. Dep.-Commy.-Gen.* Alfred Horatio, *late Ord. Store Dept., ret.* '80, *h.d.c.g.* '80.

,, *Lt.* A. H. O., *R.A.M.C.* (Bengal), '98.

,, *Surg.-Maj.* Arthur, *late I.M.S., ret.* '72, *s.m.* '64.

Digitized by Google

Young, *2nd Lt.* Arth., I.S.C., *attached to 19th Bomb. Inf.* '98 (Sialkot) *2nd l.* '96, *b.* '76.
,, *Maj. (brev.)* Arth. D., R.A., *41st Fld. Batt.* (Lucknow), *A.D.C. to Lord Sandhurst* (Bombay) *b.m.* '98, *b.* '62, BURMA '85-7.
,, *Capt.* Arth. Thos., I.S.C., *Wg. Offr. & Recruitg. Offr. 2nd Madr. Inf.* '90 (Vizianagram), *c.* '92, *b.* '60, BURMA '85-9, ○!.
,, *Lt.-Col.* Carmichael L., R.E., *commg. R.E. Sub.-Dist.* (Perth), *l.c.* '98, *b.* '51.
,, *Capt.* Chas. Aug., *R.A.M.C.* (Ferozepore), *c.* '87, *b.* '63, BURMA '92, ○!.
,, *Maj.* Chas. Fredc. Gordon, I.S.C., *A.A.G. Meerut Dist.*, '98 (Meerut), *m.* '98, *b.* '59, ZULULAND '79, ○!.
,, *Capt.* Chas. H., *Welsh R., Adjt. 1st. Vol. Batt.* '98 (Haverfordwest), *c.* '96, *b.* '66, SOUDAN '88, ○!.
rn. ,, *Mid.* Chas. L. L., *Royal Arthur* (Australia), *m.* '95.
,, *Lt.-Col.* Charles, *late Beng. Inf., ret.* '85, *l.c.* '85, JOWAKI '77-8, ○!, AFGHAN '78-80 (wounded), *desp.*, ○!.
,, *Hon. Maj.-Gen.* Charles Metcalfe, *late R. (Beng.) A., ret. h.m.g.* '78, *l.c.* '74, *b.* '22.
,, *Lt.* David Coley, I.S.C., *actg. Adjt.* (1) *4th Gurkhas* (Bakloh), *l.* '92, *b.* '69, WAZIRISTAN '94-5, ○!.
,, *Lt.-Col.* Edwd. Archib., I.S.C., *19th Beng. Lrs., Asst. Adjt.-Gen., Punjab commd.* '93 (Lahore), *l.c.* '95, *b.* '48, AFGHAN '78-80, ○!, MIRANZAI '91, ○!.
,, *Capt.* Edwd. G., R.E., *commg. 39th Co. R.E.* (Sheerness), *c.* '97, *b.* '68.
,, *Lt.* Edwd. M., *1st K.O.S.B.* (Dublin), '93, *b.* '70.
,, *Surg.-Lt.-Col.* Edward William, *late I.M.S., ret.* '97, *s.l.c.* '96, ZHOB VALLEY '84.
,, *Lt.* Ernest D., *2nd Devon R.* (Aldershot), '97, *b.* '72.
,, *Capt.* Francis H., R.A., *Div. Adjt.* '98, (Gosport), *c.* '95, *b.* '65.
,, *Capt.* Frank Popham, I.S.C., *Civ. Dept. Punjab* '88, *Asst. Commissr. 1st grade* (Colonisation Office, Chenab Canal), *c.* '95, *b.* '63.
,, *Lt.* Fredk. B., *1st Ches. R.* (Secunderabad), '96, *b.* '67.
,, *Capt.* Fredk. de Budé, *p.s.c.*, I.S.C., *Squadn. Offr. 6th Beng. Cav.* '91 (Nowgong), *c.* '95, *b.* '65, HAZARA '88, ○!.
,, *Col.* George, I.S.C. (*Unemp. Sup. List*), *u.s.l.* '96, *c.* '88, *b.* '38, BHOOTAN '65-6, ○!, HAZARA '68, !, PERAK '75-6, !, AFGHAN '80, ○.
rn. ,, *Lt.* Geo. B. W., *Pearl* (N. America), *l.* '94.
,, *Col. (brev.) loc. Brig.-Gen.* Geo. Fredk. C.B., I.S.C., *2nd commg. 24th Punj. Inf., D.A.G. Bengal* '95 (Naini Tal), *b.c.* '91, *b.* '46, AFGHAN '79-80, ○, *desp.*, MAHSUD WAZIRI '81, *desp.*, HAZARA '88, ○!, *desp.*, *b.l.c.*
,, *Col.* George Gordon, I.S.C. (*Unemp. Sup. List*), *u.s.l.* '94, *c.* '86, *b.* '37.
rn. ,, *Capt.* Gordon Chas., *ret. c.* '93, ASHANTEE '73, *prom.*, ○.
rn. ,, *Lt.* Harold F. J., *Calliope* (Particular Service), *l.* '96.
,, *Lt.-Col.* Harry Howlett, I.S.C., on leave, *l.c.* '96, *b.* '51, BURMA 87-8, ○!.
,, *Lt.* Harry Norman, I.S.C., *actg. Adjt. 6th Madr. Inf.* (Jhansi), *l.* '97, *b.* '74.
,, *Surg.-Gen.* Henry, *late I.M.S., ret.* '75, *s.g.* '75.

Young, *Capt.* Henry A., R.A., *Asst.-Supt. Gun Carriage Fact.* '98 (Fatehgarh), *c.* '98, *b.* '67.
,, *Lt.* Hy. Geo., I.S.C., *Adjt. 10th Beng. Lrs.* (Nowshera), *l.* '92, *b.* 70, CHITRAL '95, ○!.
,, *Lt.-Col.* Henry Lachlan, *late Gurkha L.I., ret.* '88, *l.c.* '86.
,, *Maj.* Hy. McLeod, *1st R. Innis. Fus.* (Enniskillen), '93, *b.* '57.
,, *Maj.* Henry Pottinger, *late I.S.C., ret.* '91, *m.* '89, AFGHAN '79.
,, *Lt.-Col.* Henry Roberts, *late Dorset R., ret.* '92, *l.c.* '90, *b.* '39, N.W. FRONTIER '63 (Umbeyla), *desp.*, ○!.
,, *Capt.* Hugh Gerald S., *19th Hrs.* (Secunderabad), *c.* '89, *b.* '60, EGYPT '84, ○!, ✱, SOUDAN '84-5, ‖.
,, *Hon. Capt.* Isaac, *Qr.-Mr. 3rd Worc. R.*, '88 (Worcester), *h.c.* '95, *b.* '51, ASHANTI '73-4, ○!, EGYPT '82, ○!, ✱, *desp.*, SOUDAN '84, ‖, NILE EXP. '84-5, ‖, *desp.*, *prom.* ‖. ('85).
,, *Lt.-Col.* Jas., M.B., *I.M.S., Senr. Med. Offr.* (Roorkee), *l.c.* '92, *b.* '45, BURMA '85-6, ○.
,, *Hon. Capt.* Jas., *Dep.-Comm. of Ord.* '98 (Sheerness), *h.c.* '98, *b.* '57, S. AFRICA '78-9, ○!, BECHUANALAND '84-5.
rn. ,, *Capt.* James B., *ret. c.* '97, ZULU WAR '79, ○, SOUDAN '84-5, *desp.*, ○!, ✱.
,, *Maj.* Jas. C., *p.s.c., 2nd commg. 1st R. Suss. R.* (Aldershot), '94, *b.* '58, EGYPT '82, ○, ✱, NILE EXP. '84-5, !.
,, *Gen.* James Nowell, I.S.C. (*Unemp. Sup. List*), *u.s.l.* '86, *g.* '91, *b.* '24.
,, *Lt.* John E. H., R.A., *Ordn. Offr. 4th cl. offg., India*, '97 (Calcutta), *l.* '94, *b.* '72.
,, *Maj.* John R., *E. York R., Instr. in Mil. Topog. at R.M.C.*, '91 (Sandhurst), *m.* '91, *b.* '51.
,, *Hon. Dep. Commy.-Gen. & Hon. Col.* Jno. Smith, *late Comsrt. & Transpt. Staff, ret.* '87, *h.c.* '89, ABYSSINIA '67-8, ○, *prom.*, FRANCO-PRUSSIAN WAR '70-1, *Jt. Commsr. for National Soc. for aid to sick & wounded in War*, German ○, St. John of Jerusalem ○, French bronze cross, RUSSO-TURKISH WAR '77-8, *Ch. Commsr. for Soc.*, ZULU WAR '79-80, *desp.*, ○.
,, *Maj.* Julian Hy., I.S.C., *Asst. Commy.-Gen., 3rd cl.* (Bareilly), *m.* '98, *b.* '57, AFGHAN '78-80, ○.
,, *Lt.* Julian M., *No. 23 Co. A.S.C.* (Dublin), *l.* '96, *b.* '27.
,, *Capt.* Julius R., R.E. (Natal), *c.* '92, *b.* '64.
,, *Maj.* Louis T., M.D., *I.M.S., civil emplmnt.* (Umballa), *m.* '93, *b.* '59, AKHA EXP. '83-4.
,, *Capt. (brev. Maj.)* Norman E., D.S.O., R.A., *b.m.* '96, *b.* '62, DONGOLA '96, *desp.*, *brev. maj.*
rn. ,, *Com.* Oliver, M.P., J.P., *Conservative* M.P. *for Wokingham*, '98, *ret. c.* '87, EGYPT '82, ○!, ✱.
,, *Lt.-Col.* Percy G. R., *R.A.M.C., surg.-maj. 2nd L.G.* '90 (Windsor), *l.c.* '98, *b.* '52.
,, *Lt.* Reg'd. W., *1st D. of Corn. L.I.* (Lucknow), '97, *b.* '72.
,, *Lt.* Richd. A. B., *1st R. Innis. Fus.* (Enniskillen), *l.* '98, *b.* '77.
,, *Maj.* Richd. Rostron, *late R. Highrs., ret.* '90, *m.* '88, *b.* '46.
rn. ,, Richd. St. J., *Melpomene* (E. Indies), *clk.* '98.
,, *Lt.-Col.* Samuel Denham, *late Madr. Inf., ret.* '61, *l.c.* '62.
,, *Capt.* Telford M., *16th Lrs.* (Umballa), *c.* '98, *b.* '67.

Digitized by Google

Young, *Col.* Thomas Henry Binny, *late I.S.C., ret.* '91, *l.c.* '88, AFGHAN '78-80.
,, *Hon. Lt.-Col.* Thomas Newton, *late Paym. 62nd Foot, ret.* '78, *h.l.c.* '78.
,, *Capt.* Thos. Simpson, I.S.C., *22nd Madr. Inf., Recruitg. Offr.* '94 (Cuttack), *c.* '96, *b.* '62 BURMA '87-8, O!.
,, *Capt.* Walter H., *2nd E. Yorks. R.* (Templemore), *c.* '97, *b.* '70.
,, *Lt.* Wilfred Edwd., I.S.C., *Squadn. Offr. 10th Beng. Lrs.* (Nowshera), *l.* '91, *b.* '68, N.W. FRONTIER '97-8.
,, *Hon. Col.* William, *late 14th Foot, ret. h.c.* '81, *maj.* '74, *b.* '35, CRIMEA '54-5 (severely wounded), *desp.*, O!, ⊛, ⊕, AFGHAN '80, O.
,, *Capt.* Wm., M.B., *I.M.S., Actg. Supt. Cent. Prisons* '98 (Bareilly), *c.* '96, *b.* '72.
,, *Maj.* Wm. A., *dep. R. Scots Fus.* (Ayr), '94, *b.* '57, ZULU WAR '79, O!, TRANSVAAL CAMPAIGN '81.
,, *Capt.* (*temp. Maj.*) Wm. Bensley, I.S.C., *9th Madr. Inf.* '95 (Madras), *c.* '94, *b.* '60, SOUDAN '84-5, O!, BURMA '86-8, *desp.*, O!.
,, *Lt.-Col.* Wm. H., *commg. 2nd Bedf. R.* (Dublin), '95, *b.* '49.
,, *Maj.* Wm. Hope, I.S.C., *Mil. Accts. Dept.* (Rawal Pindi), *m.* '93, *b.* '51, AFGHAN '78-9, O, MAHSUD WAZIRI '81, !, BURMA '88-9, HAZARA '91, O!, *desp.*
,, *2nd Lt.* Wm. H. W., *1st Leic. R.* (Natal), '96, *b.* '73.
rn. ,, *Staff Surg.* Wm. R. M., *Dicdem* (Channel), *s.s.* '96.
,, *Hon. Col.* Wm. Siddon, *late Beng. S.C., ret. h.c.* '79, *l.c.* '77.
Younge, *Maj.* Geo. Harrison, *R.A.M.C.*, F.R.C.S.I. (Chatham), '93, *b.* '57.
Younger, *Lt.* David R., *1st Gord. Highrs.* (Edinburgh), '96, *b.* '72.
,, *Col.* John, *late R.A., ret.* '92, *c.* '90, *b.* '40, AFGHAN '78-9, O.

Youngerman, *Maj.* Edwd. P., M.B., *I.M.S.*, *2nd Madr. Lrs.* (Bangalore—on leave), *m.* '93, *b.* '58, BURMA '85-6 O!.
Younghusband, *Maj.-Gen. & Hon. Lt.-Gen.* Charles Wright, C.B., F.R.S., *late R.A., ret. h.l.g.* '80, *m.g.* '69, *b.* '21 (Athenæum Club), CRIMEA '54-5 (Inkerman, Sebastopol), O!!, ⊕, *Supt. Gun Factory* '75-84, C.B. (*civ.*) '77.
,, *Capt.* Fras. Edwd., C.I.E., I.S.C., *polit. agent* (Hardoti and Tonk), *c.* '89, *b.* '63.
,, *Maj.* George John, *p.s.c.*, I.S.C., *D.A.A.G. Dist. Staff* (Sirhind), *m.* '98, *b.* '59, AFGHAN '78-80, O!, SOUDAN '85, O!, ✱, BURMA '86-7, O!, CHITRAL '95, *desp.*, *brev. maj.*, O!.
,, *Hon. Maj.-Gen.* John William, C.S.I., *late Bomb. S.C., ret. h.m.g.* '78, *l.c.* '66, *b.* '23 (28 Kensington Court Gardens, W.), AFGHAN '42, SCINDE '43-5-7 (Hyderabad, &c.), O, PUNJAB '51-3, O!.
,, *Capt.* Leslie Napier, I.S.C., *Imper. Serv. Troops, c.* '96, *b.* '66.
,, *Gen.* Robert Romer, C.B., I.S.C. (*Unemp. Sup. List*), *u.s.l.* '81, *g.* '77, *b.* '19 (106, Pembroke Road, Clifton, Bristol), AFGHAN '41-3, PERSIA '56-7, O!.
Youngson, *2nd Lt.* Thomas William, *1st K.O.S.B.* (Dublin), '97, *b.* '76.
Yourdi, *Maj.* J. Robt., M.B., *R.A.M.C.* (Madras), '93, *b.* '55, EGYPT '82, O, ✱.
Yule, *Col.* (*brev.*) Jas. H., *commg. 1st Devon R.* (Jullundur), '95, *b.* '47, AFGHAN '78-80, O, BURMA '91-2, O!, N. W. FRONTIER '97-8, *desp.*, *brev. col.*, O!!.
rn. ,, *Mid.* John P., *Talbot* (North America), *m.* '97.
,, *Lt.-Col.* Wm. Andrew, *p.s.c.*, *late R. Scots Fus., D.A.A.G. Bermuda* '94 (Bermuda), *t.c.* '94, *b.* '46, AFGHAN WAR '78-9, *desp.*, O!.

HOMŒOPATHY.

JUST PUBLISHED. NEW EDITIONS of the following most popular Publications:—

DR. RUDDOCK'S HOMŒOPATHIC VADE MECUM of Modern Medicine and Surgery on Homœopathic Principles. Large edition, with chapter on Poisons and Clinical Directory, 10*s.* 6*d.*; smaller edition without the above, 5*s.*

DR. RUDDOCK'S STEPPING-STONE TO HOMŒOPATHY. Large edition, 1*s.* 6*d.*; smaller edition, 1*s.*

*** New Catalogue, just out, mailed free to any part of the world, on application to

THE HOMŒOPATHIC PUBLISHING CO., 12, WARWICK LANE, LONDON, E.C.

Digitized by Google

Z.

Ziegler, *Lt.* Chas. H., R.A., *Div. Adjt.* (Gibraltar), *l.* 93, *b.* '71.

Zigomala, *Capt.* Paudia J., *late* 19*th Hrs.*, *ret.* '98, *c.* 91, *b.* '62, SOUDAN '84-5, ○|, ✠.

Zimmerman, *Maj.* Benj. Frazier, *R.A.M.C.* (Punjab), *m.* '97, *b.* '55.

Zorab, *Lt.-Col.* John Manook, *I.M.S.*, *Senr. Med. Offr.* (Cuttack), *l.c.* '92, *b.* '46.

Corrigenda.

Daniell, *Maj.* J. Williamson, *vice* J. Wilkinson.

Dooner, *Col.* Wm. T., *add. p.s.c.*

du Moulin, *Maj.* Lewis E, *vice* **Du Moulin.**

Dougherty, 2*nd Lt.* John Lewis G. Paleologus, I.S.C., *vice* Jno. Louis.

Fagan, *Maj.* C. G. F., I.S.C., *British Polit. Agent & Consul* '93 (Muscat), *vice* (Basrah).

Firth, *Maj.* R. H., *R.A.M.C.*, *Dist. Sanit. Offr.* (Rawal Pindi), *add* TIRAH EXP. '97-8, PUNJAB FRONTIER '97-8, ○|.

Galindo, *Capt.* R. E., *Y. & L.R.*, *add* ○|, ✠, *after* EGYPT '82.

Hobart, *Lieut.* C. V. C., D.S.O., *Uganda Rif.*, *vice* (Uganda Railway).

Humphry, *Maj.* E. W., *add b.* '32, MUTINY '57-9 (severely wounded), *desp.*, ○|.

Digitized by Google

The Royal Navy.

THE QUEEN.

AIDES-DE-CAMP TO THE QUEEN.

PERSONAL.

Admiral of the Fleet H.R.H. The Duke of Saxe-Coburg-Gotha (Duke of Edinburgh), K.G., K.T., K.P., G.C.B., G.C.S.I., G.C.M.G., G.C.I.E., 1876.

Captain H.R.H. The Duke of York, K.G., K.T., K.P., G.C.V.O., 1887.

FIRST AND PRINCIPAL.

Admiral Sir Michael Culme-Seymour, Bart., G.C.B., 1899.

AIDES-DE-CAMP.

Rear-Admiral John R. T. Fullerton, C.B., C.V.O., 1891.

Capt. Andrew K. Bickford, C.M.G., 1896.

Capt. William A. D. Acland, 1896.

Capt. William F. S. Mann, 1896.

Capt. John H. Bainbridge, 1897.

Capt. Charles C. Drury, 1897.

Capt. Reginald N. Custance, 1897.

Capt. Burges Watson, 1898.

Capt. Wilmot H. Fawkes, 1899.

Capt. George L. Atkinson, 1899.

Capt. John P. Pipon, C.B., C.M.G., 1899.

HONORARY.

Capt. H.S.H. Prince Louis of Battenberg, G.C.B., 1897.

ROYAL MARINES.

Col. William Campbell, R.M.A., 1893.

Col. Adolphus Brett Crosbie, R.M.L.I., 1895.

Digitized by Google

THE ADMIRALTY . . . *Whitehall, S.W.*

COMMISSIONERS FOR EXECUTING THE OFFICE OF LORD HIGH ADMIRAL OF THE UNITED KINGDOM.

First Lord of the Admiralty, The Rt. Hon. George J. Goschen, M.P. (*with house*) £4500
Private Secretary, Captain Wilmot Hawksworth Fawkes, R.N., A.D.C. £801
Assist. Private Secs., W. G. Greene (additional), £100; T. H. M. Poulton ..... (Additional) £50
Senior Naval Lord, Admiral of the Fleet Sir Frederick William Richards, G.C.B. (*with house*) ... £1500
Private Secretary, Charles H. R. Stansfield ..... (Additional) £50
Second Naval Lord, Vice-Admiral Sir Frederick George Denham Bedford, K.C.B. £1200
Private Secretary, James H. Brooks ..... (Additional) £50
Third Naval Lord and Controller, Rear-Admiral Arthur Knyvet Wilson, V.C., C.B. £1700
Secretary, Arthur Spratt ..... £700 to £900
Junior Naval Lord, Rear-Admiral Arthur William Moore, C.B., C.M.G. £1200
Civil Lord, Joseph Austen Chamberlain, M.P. £1000
Private Secretary, William J. Evans ..... (Additional) £50
Parliamentary and Financial Secretary, William Grey Ellison-Macartney, M.P. £2000
Private Secretary, John A. Peil ..... (Additional) £150
Permanent Secretary, Sir Evan MacGregor, K.C.B. £2000
Private Secretary, R. G. Hayes ..... (Additional) £50
Counsel and Judge-Advocate of the Fleet, The Rt. Hon. Alexander S. Hill, D.C.L., Q.C., M.P. (*and fees*) £100

Flag-Officers on the Active List.

Honorary Admirals of the Fleet: H.R.H. the Prince of Wales, K.G., K.T., K.P., G.M.B., G.C.S.I., G.C.M.G., G.C.I.E., G.C.V.O. (*Honorary* 1887); H.I.M. William II., K.G., German Emperor and King of Prussia (*Honorary* 1889).

ADMIRALS OF THE FLEET.

The Hon. Sir Henry Keppel, G.C.B. 1877
Sir John Edmund Commerell, V.C., G.C.B. ... 1892
H.R.H. the Duke of Saxe-Coburg-Gotha (Duke of Edinburgh), K.G., K.T., K.P., G.C.B., G.C.S.I., G.C.M.G., G.C.I.E. Personal A.D.C. 1893
The Rt. Hon. the Earl of Clanwilliam, G.C.B., K.C.M.G. 1895
Sir Algernon McLennan Lyons, G.C.B. 1897
Sir Frederick William Richards, G.C.B. ... 1898
Sir Nowell Salmon, V.C., G.C.B. 1899

ADMIRALS.

Sir Michael Culme-Seymour, Bart, G.C.B., First and Principal A.D.C. 1893
The Hon. Sir Edmund Robert Fremantle, K.C.B., C.M.G. 1896
Sir John Ommaney Hopkins, K.C.B. 1896
Sir Henry Fairfax, K.C.B. 1897
Sir James Elphinstone Erskine, K.C.B. 1897
Sir Alexander Buller, K.C.B. 1897
Loftus Francis Jones 1897
Edward Stanley Adeane, C.M.G. 1898
Sir Charles Frederick Hotham, K.C.B. 1899

VICE-ADMIRALS.

Sir Richard Edward Tracey, K.C.B. 1893
The Rt. Hon. Lord Charles Thomas Montagu-Douglas-Scott, K.C.B. 1894
Sir Robert Henry More-Molyneux, K.C.B. 1894
Sir Nathaniel Bowden-Smith, K.C.B. 1894
The Rt. Hon. Lord Walter Talbot Kerr, K.C.B. 1895
George Digby Morant 1895
Sir Edward Hobart Seymour, K.C.B. 1895
Henry Craven St. John 1896
Sir William Robert Kennedy, K.C.B. 1896
Sir John Arbuthnot Fisher, K.C.B. 1896
Sir Henry Frederick Stephenson, K.C.B. ... 1896
Charles George Fane 1896
Sir Compton Edward Domvile, K.C.B. 1897
Sir Frederick George Denham Bedford, K.C.B. 1897
Albert Hastings Markham 1897
Alfred Taylor Dale 1897
Claude Edward Buckle 1897
Sir Harry Holdsworth Rawson, K.C.B. 1898
Cyprian Arthur George Bridge 1898
Edmund Charles Drummond 1898
Charles Searle Cardale 1899

REAR-ADMIRALS.

Edmund John Church 1893
John Reginald Thomas Fullerton, C.B., C.V.O., A.D.C. 1893
Henry St. Leger Bury Palliser 1893
Ernest Rice 1893
Frederick Samuel Vander-Meulen 1893
Hilary Gustavus Andoe, C.B. 1894
Armand Temple Powlett 1894
Alexander Plantagenet Hastings, C.B. 1894
Rodney Maclaine Lloyd, C.B. 1894
Francis Starkie Clayton 1894
Henry John Carr 1894
Charles Lister Oxley 1895
Sir Robert Hastings Harris, K.C.M.G. 1895
Hugo Lewis Pearson 1895
John Fellowes, C.B. 1895
Charles Cooper Penrose FitzGerald 1895
Arthur Knyvet Wilson, V.C., C.B. 1895
Archibald Lucius Douglas 1895
William Home Chisholme St. Clair 1896
Atwell Peregrine Macleod Lake 1896
Sir Gerard Henry Uctred Noel, K.C.M.G. ... 1896
William John Brackenbury, C.B., C.M.G. ... 1896
Thomas Sturges Jackson 1896
Arthur Dalrymple Fanshawe 1897
Day Hort Bosanquet 1897
Lewis Anthony Beaumont 1897
Lord Charles William Delapoer Beresford, C.B., M.P. 1897
Albert Baldwin Jenkings 1897
Henry Coey Kane, C.B. 1897
Frederick Ross Boardman, C.B. 1898
James Andrew Thomas Bruce 1898
Henry Rose 1898
Pelham Aldrich 1898
Swinton C. Holland 1899
Ernest N. Rolfe, C.B. 1899
Arthur W. Moore, C.B., C.M.G. 1899

Digitized by Google

Andrew K. Bickford, C.M.G., A.D.C. 1884
Wm. A. Dyke Acland, A.D.C. 1885
Wm. F. S. Mann, A.D.C. ... 1885
John H. Bainbridge, A.D.C. 1885
Charles C. Drury, A.D.C.... 1885
Robert W. Stopford, *Nav. Reserves*) 1885
Edmund F. Jeffreys (*Nav. Ordnance*)..... 1885
Reginald N. Custance, A.D.C. 1885
Burges Watson, A.D.C..... 1885
John R. E. Pattison..... 1886
Wm. H. Henderson (*Com. 2nd. Cl.*, Jamaica)..... 1886
James L. Hammet..... 1886
Harry T. Grenfell 1886
Sir Baldwin W. Walker, Bart., C.M.G. 1886
John G. Jones..... 1886
R. W. Craigie 1886
W. H. Fawkes, A.D.C. (*Priv. Sec. to First Lord*) 1886
George L. Atkinson 1886
Edward H. M. Davis, C.M.G. 1887
John H. Rainier..... 1887
John P. Pipon, C.B., C.M.G. 1887
Wm. H. May, M.V.O..... 1887
Alfred A. C. Parr 1887
Harry F. Hughes-Hallett 1887
Reginald F. H. Henderson, C.B. 1887
John S. Hallifax..... 1887
Count Frederick Metaxa... 1888
Hon. Assheton G. Curzon-Howe, C.B., C.M.G..... 1888
Herbert W. S. Gibson 1888
Oswald P. Tudor 1888
Angus MacLeod..... 1888
Edmund S. Poë, M.V.O. (*Com. 2nd Cl. Training Squadn.*) 1888
Arthur C. B. Bromley 1888
Charles Campbell, C.B., D.S.O. 1888
John Durnford, C.B., D.S.O. 1888
Hon. Foley C. P. Vereker 1888
Eustace Rooke 1888
William Marrack 1888
Sir Edward Chichester, Bt. 1889
Gerald C. Langley 1889
Charles J. Barlow, D.S.O.... 1889
Henry J. May, C.B. (*Member of Ordn. Com.*) 1889
Charles J. Norcock (*Com. 2nd. Cl.*, S.E. Coast of America) 1889
Richard N. Gresley 1893
Charles H. Adair 1893
Alexander W. C. Batten... 1893
Lewis E. Wintz 1893
George R. Lindley, C.B. ... 1893
Horatio N. Dudding..... 1893
Frederick Wm. Fisher..... 1893
George N. A. Pollard 1894
Robert D. B. Bruce 1894
Charles H. Cross 1894
John L. Burr 1894
Edward H. Bayly 1894
James H. T. Burke (*Insp. of Warlike Stores*) 1894
Robert A. J. Montgomerie, C.B. 1894
George A. Callaghan 1894
Herbert A. W. Onslow..... 1894
Charles G. Dicken..... 1894
Frank H. Henderson 1894
Archibald J. Pocklington 1894
Henry Leah 1894
George M. Henderson 1894
Francis G. Kirby 1894
Henry L. Fleet 1895
Frederick F. Fegen 1895
James E. C. Goodrich 1895
Edward P. Jones 1895
Charles Windham..... 1895
Spencer H. M. Login (*Roy. Nav. Coll.*)..... 1895
Philip F. Tillard 1895
Reginald C. Prothero 1895
John G. M. Field 1895
Robert S. Rolleston 1895
Reginald R. Neeld 1895
John E. Bearcroft..... 1895
John L. Marx 1895
Leslie C. Stuart 1895
Arthur M. Field..... 1895
Frederick S. Inglefield ... 1895
Charles H. Cochran 1895
Henry M. T. Tudor (*Member of Ordn. Com.*) 1895
George H. Cherry 1895
Francis J. Foley..... 1895
Frederick O. Pike 1895
John Denison 1896
Alfred W. Paget (*Nav. Attache, Berlin*) 1896
Henry C. B. Hulbert..... 1896
Robert S. Lowry (*Assist. Dir. of Nav. Intell.*) 1896
Henry B. Jackson (*Nav. Attaché, Paris*) 1896
Archibald T. Carter 1896
Hon. Stanley C. J. Colville, C.B. 1896
Hon. Hedworth Lambton 1889
Francis Powell, C.B. 1889
Wm. Des Vœux Hamilton (*Ch. of Staff*, Medit.) ... 1889
Anson Schomberg 1889
Wm. C. C. Forsyth 1889
Wm. Harvey Pigott 1889
Arthur Barrow (*Assist. Director of Naval Intell.*) 1889
Hon. Maurice A. Bourke 1889
Francis C. B. Bridgeman... 1890
Sir Richard Poore, Bart.... 1890
Samuel A. Johnson 1890
Alvin C. Corry..... 1890
Wm. Wilson 1890
Robert L. Groome..... 1890
John E. Blaxland 1890
George A. Giffard 1890
Charles G. Robinson..... 1890
John M. McQuhae, C.B. ... 1890
Charles R. Arbuthnot 1891
Arthur C. Clarke 1891
Henry C. Bigge 1891
Walter H. B. Graham 1891
Randolph F. O. Foote, C.M.G..... 1891
Richard W. White 1891
Edward H. Gamble 189
Sir Archibald B. Milne, Bart. 1891
George F. King Hall..... 1891
Michael P. O'Callaghan, C.B. 1891
H.S.H. Prince Louis of Battenberg, G.C.B..... 1891
Gerald W. Russell..... 1892
Henry D. Barry 1892
John Ferris 1892
Wm. W. Moore 1892
George A. Primrose 1892
Walter S. Goodridge (*Dir. of Marine, Ind. Govt.*) ... 1892
George Neville 1892
Alfred L. Winsloe 1892
Thomas MacGill, C.B. 1892
Daniel McN. Riddle 1892
Harry S. F. Niblett 1892
Henry L. F. Royle, D.S.O. 1892
Henry H. Dyke 1892
Richard P. Humpage 1893
Frank Finnis 1893
Vernon A. Tisdall..... 1893
Wm. L. H. Browne 1893
Arthur W. E. Prothero ... 1893
Percy M. Scott 1893
George Le C. Egerton (*Assist. Director of Torpedoes*) 1983
H.R.H. The Duke of York, K.G. 1893
Robert K. McAlpine 1896
Arthur M. Farquhar 1896
Francis R. Pelly..... 1896
Wm. B. Fisher 1896
Ernest A. Simons 1896
Henry P. Routh..... 1896
Charles J. Graves Sawle... 1896
Frederick L. Campbell ... 1897
Robert S. D. Cumming ... 1897
John R. Jellicoe 1897
James Startin..... 1897
Wm. S. Rees 1897
Harry C. Reynolds 1897
Henry C. A. Baynes 1897
Francis C. M. Noel 1897
Wm. G. White 1897
Charles H. Bayly 1897
Paul W. Bush 1897
Charles J. Briggs 1897
Frederick G. Stopford 1897
Ernest J. Fleet 1897
Frederick St. G. Rich 1897
Erasmus D. St. A. Ommaney 1897
George E. Richards 1897
Francis A. A. G. Tate 1897
Thomas Y. Greet 1897
Arthur J. Horsley..... 1898
Herbert A Warren 1898
Frederick T. Hamilton ... 1898
Hon. Walter G. Stopford (*Nav. Adviser to Insp.-Gen. of Fortifications*) ... 1898
Cecil Burney 1898
Frederick S. Pelham 1898
Robert C. Sparkes..... 1898
Arthur A. C. Galloway ... 1898
John Casement 1898
Hon. Alexander E. Bethell 1898
Thomas P. Walker 1898
Frederick E. E. Brock..... 1898
Hugh P. Williams..... 1898
Peyton Hoskyns, M.V.O. ... 1898
Charles E. Kingsmill 1898
Casper J. Baker..... 1898
Charles H. Coke..... 1899
Algernon H. Anson 1899
Charles L. Ottley 1899
Robert H. S. Stokes..... 1899
Hon. Hugh Tyrwhitt 1899
Thomas H. M. Jerram..... 1899

Digitized by Google

Flag-Officers in Commission, with their Flagships, Flag-Lieutenants, and Secretaries, and Ships of the Squadrons Afloat.

NORE.

Commander-in-Chief, Admiral Sir C. F. Hotham, K.C.B., 10 Dec. '97 ('Wildfire').
Flag-Lieut., Walter C. Chaytor.
Secretary, William M. C. B. Whyte.

PORTSMOUTH.

Commander-in-Chief, Admiral Sir Michael Culme-Seymour, Bart., G.C.B., 3 Aug. '97 ('Victory').
Flag-Lieut., Edwyn S. Alexander Sinclair.
Secretary, Henry H. Rickard.

PLYMOUTH.

Commander-in-Chief, Admiral the Hon. Sir Edmund R. Fremantle, K.C.B., C.M.G., 10 June '96 ('Vivid').
Flag-Lieut., Eustace la T. Tatham.
Secretary, F. Harrison Smith.

QUEENSTOWN.

Senior Officer, Rear-Admiral Attwell P. M. Lake, 6 Jan. '98 ('Howe').
Flag-Lieut., Henry L. Cochrane.
Secretary, Charles E. H. Meredyth.

CHANNEL SQUADRON.

Commanding, Vice-Admiral Sir Harry Holdsworth Rawson, K.C.B., Dec. '98 ('Majestic').
Flag-Lieut., Allan F. Everett.
Secretary,
Second in Command, Rear-Admiral John W. Brackenbury, C.B., C.M.G., 1 June '98 ('Magnificent').
Flag-Lieut., Alfred D. P. R. Pound.
Secretary, Richard B. White.

BATTLESHIPS, Hannibal, Jupiter, Magnificent (*Flag Sh. 2nd*), Majestic (*Flag Sh. 1st*), Mars, Prince George, Repulse, Resolution.

CRUISERS, Arrogant, Blake, Diadem, Furious, Pelorus.

MEDITERRANEAN AND RED SEA.

Commander-in-Chief, Admiral Sir John Ommaney Hopkins, K.C.B., 10 Nov. '96 ('Ramillies').
Flag-Lieut., Henry G. Sandeman.
Secretary, John H. G. Chapple.
Second in Command, Rear-Admiral Sir Gerard H. Uctred Noel, K.C.M.G., 12 Jan. '98 ('Revenge').
Flag-Lieut., Maurice J. G. Gay.
Secretary, Alfred R. Parker.

BATTLESHIPS, Anson, Cæsar, Camperdown, Devastation, Empress of India, Hood, Illustrious, Ramillies (*Flag Sh. 1st*), Revenge (*Flag Sh. 2nd*), Royal Oak, Royal Sovereign.
COAST DEFENCE, Rupert.
CRUISERS, Dido, Fearless, Gibraltar, Hawke, Isis, Thetis, Venus.
TORPEDO-BOAT DESTROYERS, Ardent, Banshee, Boxer, Bruizer, Dragon, Earnest, Griffon.

TORPEDO-GUNBOAT, Salamander.
TORPEDO-BOATS, Harrier, Hebe, Hussar.
GUNBOATS, Cockatrice, Halcyon, Hazard.
SLOOPS, Melita, Nymphe.
Flagship (*Malta Dockyard*), Hibernia. *Port Guard Ship* (*Gib.*), Devastation. *Protected Ram*, Polyphemus. *Despatch Vessel*, Surprise. *Troop-ship*, Tyne. *Special Service*, Imogene. *Training Ship*, Cruiser.

NORTH AMERICA AND WEST INDIES.

Commander-in-Chief, Vice-Admiral Sir John Arbuthnot Fisher, K.C.B., 24 Aug. '97 ('Renown').
Flag-Lieut., Henry T. Buller.
Secretary, Charles E. Byron.
In Charge Jamaica, Commodore William H. Henderson, 31 May '98 ('Urgent').
Secretary, Thompson H. Millett.

BATTLESHIP, Renown (*Flag Sh.*)
CRUISERS, Indefatigable, Intrepid, Pallas, Pearl, Proserpine, Talbot.
TORPEDO-BOAT DESTROYER, Quail.
SLOOPS, Alert, Buzzard.

Floating Battery (*Bermuda*), Terror. *Depôt Ship* (*Jamaica*), Urgent (*Flag Sh.*). *Coast Defence* (*Bermuda*), Hotspur. *Special Service* (*Fisheries*), Columbine.

PACIFIC.

Commander-in-Chief, Rear-Admiral Henry St. L. B. Palliser, 5 March '96 ('Impérieuse').
Flag-Lieut., Oliver Backhouse.
Secretary, George H. A. Willis.

CRUISERS, Amphion, Impérieuse, Leander, Phaeton.
SLOOP, Icarus.

GUNBOAT, Pheasant.
TORPEDO-BOAT DESTROYER, Sparrowhawk.
Store Ship (*Coquimbo*), Liffey.

Digitized by Google

CHINA.

Commander-in-Chief, Vice-Admiral Sir Edward Hobart Seymour, K.C.B., 12 Dec. 97 ('Centurion').
Flag-Lieut., Frederick A. Powlett.
Secretary, Francis C. Alton.
Second in Command, Rear-Admiral Charles C. P. FitzGerald, 27 Oct. '97 ('Barfleur').
Flag-Lieut., William B. Smith.
Secretary, R. Clutton Baker.
In Charge, Hong Kong, Rear-Admiral Swinton C. Holland, 8 July 96 ('Tamar').
Secretary, Vincent A. Lawford.

BATTLESHIPS, Barfleur (*Flag Sh. 2nd*), Centurion (*Flag Sh. 1st*), Victorious.
CRUISERS, Archer, Bonaventure, Brisk, Grafton, Hermione, Immortalité, Iphigenia, Narcissus, Powerful, Undaunted.
GUNBOATS, Esk, Linnet, Peacock, Pigmy, Plover, Rattler, Redpole.
TORPEDO-BOATS, Fame, Handy, Hart, Whiting.
SLOOPS, Algerine, Daphne, Phœnix.
Receiving Ship (*Hong Kong*), Tamar (*Flag Sh.*).
Despatch Vessel, Alacrity. *Store Ship*, Humber.

EAST INDIES.

Commander-in-Chief, Rear-Admiral Archibald L. Douglas, 15 Jan. '98 ('Eclipse').
Flag-Lieut., Charles R. N. Burne.
Secretary, Edmund F. E. Gipps.

CRUISERS, Eclipse (*Flag Sh.*), Marathon, Melpomene, Racoon.
GUNBOATS, Lapwing, Pigeon, Redbreast.
TORPEDO-GUNBOAT, Assaye.
Special Service, Sphinx. *Coast Defence* (*Bombay*), Magdala.

AUSTRALIA.

Commander-in-Chief, Rear-Admiral Hugo L. Pearson, Nov. '97 ('Royal Arthur').
Flag-Lieut., Arthur C. Stewart.
Secretary, Charles J. Ferguson.

CRUISERS, Katoomba, Mildura, Mohawk, Porpoise, Royal Arthur (*Flag Sh.*), Royalist, Tauranga, Wallaroo.
SLOOP, Torch.
GUNBOATS, Goldfinch, Ringdove.
TORPEDO-BOAT, Karrakatta.

CAPE AND WEST COAST OF AFRICA.

Commander-in-Chief, Rear-Admiral Sir Robert Hastings Harris, K.C.M.G., 27 April '98 ('Doris').
Flag-Lieut., Malcolm A. Kennard.
Secretary, Charles E. A. Wooley.

BATTLESHIP, Monarch (*Guardship, Cape Town*).
CRUISERS, Barracouta, Barrosa, Doris (*Flag Sh.*), Fox, Magicienne, Philomel, Tartar.
GUNBOATS, Magpie, Sparrow, Thrush, Widgeon.
River Service, Herald, Heron, Jackdaw, Mosquito.
Special Service, Alecto. *Depot Ship* (*Simon's Bay*), Penelope.

SOUTH-EAST COAST OF AMERICA.

Commodore Commanding, Captain Charles J. Norcock, 3 Sept. '96 ('Flora').
Secretary, Victor H. T. Weekes.

CRUISER, Flora (*Flag Sh.*).
SLOOPS, Basilisk, Beagle, Swallow.

TRAINING SQUADRON.

Commodore Commanding, Captain Edmund S. Poë, M.V.O., 10 Oct. '97 ('Raleigh').
Secretary, William E. R. Martin.
CRUISERS, Champion, Cleopatra, Raleigh (*Flag Sh.*), Volage.

Admiral Supt. Portsmouth Dockyard, Rear-Admiral Ernest Rice, 1 Feb. '96 ('Asia').
Secretary, E. Curtler.
Admiral Supt. Devonport Dockyard, Rear-Admiral Henry J. Carr, 3 Nov. '96 ('Indus').
Secretary, W. T. Sanders.
Admiral Supt. Chatham Dockyard, Rear-Admiral Hilary G. Andoe, C.B., 2 Sept. '95 ('Algiers').
Secretary, J. Davisson.
Admiral Supt. Malta Dockyard, Rear-Admiral Rodney M. Lloyd, C.B., 1 Feb. '97 ('Hibernia').
Flag-Lieut., Bertram O. F. Phibbs.
Secretary, Frederick R. Waymouth.
Admiral Supt. R.N.R., Vice-Admiral Sir Compton E. Domvile, K.C.B., 10 May '97 ('Alexandra').
Secretary, Frederick J. Krabbé.

Digitized by Google

The Ships of the Navy,

WITH THE DATE OF COMPLETION, NUMBER OF GUNS, SPEED, DESCRIPTION, TONNAGE, HORSE-POWER, COMPLEMENT AND STATION; TOGETHER WITH A LIST OF OFFICERS SERVING THEREIN.

*** Names of Ships printed in *ITALIC CAPITALS* are non-effective, &c.

(N) = Borne for Navigating duties, (G) for Gunnery, (T) for Torpedo, and (S) for Signalling duties.

ABOUKIR 14 guns. *Twin Screw Cr. 1st Cl. Armd.* 12000 t. I.H.P. 21000 N.D. Comp. . Building at Glasgow.

ABYSSINIA (1870) 4 guns, 9 kts. *Twin Screw Coast Def. Sh. Armd.* 2900 t. I.H.P. 900 N.D. Comp. 193. For Naval Defence of India, East Indies.

Lieutenants, P. S. Townsend, P. G. Brown.
Lieut. R.I.M., A. W. McArthur.
Fleet Eng., John A'Court.
Sub.-Lieut., Archibald V. Courage.
Assist. Paym., Frederick W. F. Vining.
Gunner, Samuel Crosscombe.
(*Borne in 'Eclipse.'*)

ACHILLES (1864) 16 guns, 12·7 kts. *Screw Cr. 1st Cl. Armd.* 9820 t. I.H.P. 4000 N.D. Comp. 707. Portsmouth.

Commander, (N)
Fleet Eng., Josiah P. Thomas.
Gunner, Henry Berry.
Boatswain, John H. Drew.
Carpenter, John G. W. Chitson.
(*Borne in 'Victory.'*)

ACORN (1884) 8 guns, 12·2 kts. *Screw Sloop.* 970 t. I.H.P. 850 N.D. (1200 F.D.) Sheerness.

ACTÆON (1832) (late 'Vernon.') *4th Rate.* 2388 t. attached to 'Vernon,' Portsmouth.

ACTIVE (1869) 12 guns, 15·1 kts. *Screw Cr. 2nd Cl.* 3080 t. I.H.P. 2400 N.D. Comp. 339. Portsmouth.

Fleet Eng., William H. White.
Gunner, Frederick Hubbard.
Boatswain, Francis J. Fish.
Carpenter, William Pibworth.
(*Borne in 'Victory.'*)

ADELAIDE, Iron Screw Nav. Ord. Tug and Cargo Boat. 33 t. (B.M.) 50 H.P. Harbour Service, Chatham.

ÆOLUS (1892) 8 guns, 19·75 kts. *Twin Screw Cr. 2nd Cl.* 3600 t. I.H.P. 7000 N.D. (9000 F.D.) Comp. 273. Devonport.

Lieutenant, (N) Arthur S. Cole.
Chief Eng., Frank R. Stuttaford.
Gunner, George S. Jennings.
Carpenter, Henry J. Soper.
(*Borne in 'Vivid.'*)

ÆTNA (1883) *Paddle Steel and Iron Tug.* 530 t. I.H.P. 850 N.D. Harbour Service, Devonport.

AFRICAN (1864) *Twin Screw Iron Tug.* 41 t. I.H.P. 80 N.D. Harbour Service, Simon's Bay.

Boatswain, C. Jones.
(*Borne in 'Monarch.'*)

AGAMEMNON (1883) 6 guns, 12·1 kts. *Twin Screw Batt. Sh. 2nd Cl. Armd.* 8660 t. I.H.P. 4500 N.D. Comp. 410. Devonport.

Lieutenant, (N) John I. Pocock (*H.M.S. Spider*).
Fleet Eng., Richard H. Tregenna.
Chief Boatswain, James Litton.
Chief Carpenter, Thomas H. Hooper.
Gunner, Mark J. Delaney.
(*Borne in 'Vivid.'*)

AGINCOURT (1868) 17 guns, 12 kts. *Screw Cr. 1st Cl. Armd.* 10690 t. I.H.P. 4000 N.D. Comp 687. Portland. Tender to 'Boscawen' as Depôt for Boys.

Commander, Drury St. A. Wake.
Lieutenants, A. G. K. Hill, A. M. Yeats-Brown.
Chaplain, Rev. F. E. Pitman, B.A.
Fleet Eng., Matthew R. Miller.
Staff Surg., Walter G. Axford.
Gunners, Thomas Willard, Hy. Downes, Edmd. Sims.
Boatswains, P. Rodd, E. Patterson, P. Muir.
Carpenter, William F. Andrews.
(*Borne in 'Boscawen.'*)

AJAX (1883) 6 guns, 12·1 kts. *Twin Screw Batt. Sh. 2nd Cl Armd.* 8660 t. I.H.P. 4500 N.D. Comp. 410. Chatham.

Lieutenant, (N).
Fleet Eng., William J. Brown.
Gunner, William J. Johnson (*act.*)
Boatswain, Fredk. W. S. Crocker.
Carpenter, William H. Anthony.
(*Borne in 'Pembroke.'*)

AKBAR, 3rd Rate, 2912 t. Lent to Liverpool, and now used as Juvenile Reformatory.

ALACRITY (1885) 17 kts. *Twin Screw Despatch Vessel.* 1700 t. I.H.P. 2000 N.D. (3000 F.D.) Comp. 114. China.

RECOMMD. AT HONG KONG 1 Jan. '96

Commander, Arthur H. Smith-Dorrien.
Lieutenants, Eyric Charrington; (N) Arthur E. Wood; Richard H. Fraser (*proby.*).
Chief Eng., David Peacock.
Surgeon, Robley H. J. Browne.
Assist. Paym. in charge, George E. Coleridge.
Assist. Eng., Archibald H. Collins.
Gunner, William S. May.

(*a*) **ALARM** (1892) 2 guns, 19·25 kts. *Twin Screw Torp. Gun-B. 1st Cl.* 810 t. I.H.P. 2500 N.D. (3500 F.D.). Comp. 91. Hull. Tender to 'Galatea.'

Lieut. & Com., Herbert P. Barton.
Lieutenant, (N) Fredk. W. H. James.
Engineer, George T. Kerswell.
Boatswain, Charles L. Seats (*act.*).
Artif. Eng., William F. Pepperell.
(*Borne in 'Galatea.'*)

(*b*) *ALARM* (1845) *6th Rate*, 993 t. Coal Depot, Queenstown.

ALBACORE (1883) 4 guns, 11 kts. *Screw Gun-B. 2nd Cl.* 560 t. I.H.P. 500 N.D. Comp. 59. Particular Service.

COMMD. AT PORTSMOUTH 10 May '93.

Lieut. & Com., George S. Shuckburgh.
Sub-Lieut., (N) Eric C. Lucas.
Surgeon, Samuel Conner, M.B.
Gunner, Patrick McGuire.
Artificer Eng.,

ALBATROSS (1898) 6 guns, 32 kts. *Twin Screw T.-B.-D.* I.H.P. 7500 F.D. Comp. 68. Building at Chiswick.

Eng., Jasper W. A. Parrott.
(*Borne in Pembroke.'*)

ALBERTA (1863) (*Paddle*) *Yacht.* 370 t. I.H.P. 1000 N.D. Comp. 30. (Tender to 'Victoria and Albert.') Portsmouth.

Staff-Capt., George A. Broad.
Engineer, Joseph H. H. Ireland.
(*Borne in 'Victoria and Albert.'*)

Digitized by Google

ALBION (1898) 16 guns, 18·25 kts. *Twin Screw Batt. Sh. 1st Cl. Armd.* 12,550 t. I.H.P. 13,500 N.D. Comp. 750. Building at Blackwall.
Fleet Eng., W. L. Wishart.
Carpenter, Andrew R. Anderson.
(*Borne in 'Victory.'*)

ALECTO, 2 guns, 10 kts. (*Paddle*). *Special Service Vessel.* 620 t. I.H.P. 350 N.D. Comp. 68. Cape of Good Hope and West Coast of Africa.
RECOMMD. AT BATHURST 19 Mch. '95.
Lieut. & Com., Aubrey W. Howe.
Lieutenant, (N) W. S. Gillett.
Sub-Lieut., Robert L. Way.
Surgeon, Walter K. Hopkins.
Assist. Paym. in Charge, Harold B. Pearson.
Assist. Engineer, Frank Guyer.

ALERT (1894) 6 guns, 13·25 kts. *Screw Sloop.* 960 t. I.H.P. 1100 N.D. (1400 F.D.). Comp. 101. North America and West Indies.
COMMD. AT CHATHAM 25 Nov. '97.
Commander, Henry Savile.
Lieutenants, C. E. Rooke, F. J. Evans; (N) J. H. Dathan.
Paymaster, Charles D. M. Horne.
Surgeon, Matthew J. O'Regan, M.B.
Engineer, Herbert J. Leader.
Gunner, William Barrett.

ALEXANDRA (1877) 18 guns, 14·3 kts. *Twin Screw Batt. Sh. 2nd Cl. Armd.* 9490 t. I.H.P. 7000 N.D. Comp. 408. Coast Guard Ship, Portland.
COMMD. AT DEVONPORT 8 Mch. '91.
Vice-Admiral, Sir Compton E. Domvile, K.C.B. (Admiral Superintendent of Naval Reserves).
Captain, Count Frederick C. Metaxa.
Commanders, (N) G. E. B. Bairnsfather; Henry F. Aplin.
Lieutenants, (G) C. R. de C. Foot; (T) H. G. Vereker, A. P. Solfleet, V. L. Bowring, Hon. R. C. N. Gathorne-Hardy.
Lieut. R.N.R., W. F. Andrewes (*act.*).
Major R.M.A., Arthur G. Tatham.
Lieut. R. M., Frederic J. Reid.
Chaplain, Rev. Charles L. Whatley, B.A.
Staff Surg., J. B. Bowden-Triggs, M.B.
Fleet Paym., Archibald Court.
Fleet. Eng., Henry C. Goldsmith.
Surgeon, Francis F. Lobb.
Assist. Paym., Claude A. Underwood.
Ch. Boatswain, George W. Emmerson.
Assist. Engineers, H. F. Smith, A. E. Cock.
Gunners, (T) M. Hine, George Barrett.
Boatswains, (S) W. G. Buckingham, S. R. Mallett, F. Sullivan.
Carpenter, Stephen G. Donohue.
The following are additional.
Captain, Robert W. Stopford (Assistant to Admiral Supt., R.N.R.).
Fleet Payms. for service on shore, G. E. Marcon, R. C. Webb.
Staff Paym., Frederick J. Krabbé (Secretary to Admiral Supt., R.N.R.).
Assist. Paym., Charles H. Rowe (Clerk to Sec.).
Boatswain, Edward A. Swinnock (for duty at Portland).

ALGERINE (1895) 6 guns, 13 kts. *Twin Screw Sloop.* 1050 t. I.H.P. 1100 N.D. (1400 F.D.) Comp. 106. China
COMMD. AT DEVONPORT 11 Feb. 97.
Commander, Edmond J. W. Slade.
Lieutenants, C. P. R. Coode; (N) A. G. Wright, Gabriel Threlfell (*proby.*).
Surgeon, John H. Stenhouse, M.B.
Assist. Paym. in Charge,
Engineer, Alfred W. Littlewood.
Gunner, James Symons.

ALGIERS (late 'Anson'), (1860) *Guard Sh. of Reserve. Screw Sh. of the Line.* 5260 t. Flag Ship of the Admiral Supt., Chatham Dockyard.
COMMD. AT CHATHAM 1 Aug. '91.
Rear-Admiral, Hilary G. Andoe, C.B.
Captain, George L. Atkinson.
Assist. Paym. in Charge, John K. Watson.

ALLIGATOR, (1885) *Twin Screw Iron Tug and Tank Vessel with Fire Engine.* I.H.P. 1000 N.D. Harbour Service, Pembroke Dock.

AMELIA (late 'Hawk'), (1869). *Tender for Coast Guard Service.* 416 t. I.H.P. 150 N.D. Tender to 'Collingwood,' Bantry.

AMPHION (1883) 10 guns, 16·6 kts. *Twin Screw Cr. 2nd Cl.* 4300 t. I.H.P. 5000 N.D. Comp. 309. Pacific.
COMMD. AT DEVONPORT 7 Jan. '97.
Captain, Frank Finnis.
Lieutenants, Hon. S. Hawke; (G) F. M. Leake; (N) A. K. Jones, L. W. Browell, W. Hamilton, B. R. S. Winter.
Lieut. R.M., Percy W. Simmons.
Chaplain, Rev. Thomas Roberts, M.A.
Staff Surg., Fredk. W. Stericker, B.A., M.B.
Paymaster, Henry W. Braddon.
Fleet Eng., William H. C. Gale.
Sub.-Lieut., Ralph Collins.
Assist. Paym., Charles E. Lynes.
Engineer, Harry G. Andrews.
Assist. Eng., William J. Ford (*tempy.*).
Gunner, (T) John Edwards, Alfred G. Weeks.
Boatswain, William Sweeney.
Carpenter, Albert A. B. Tozer.
Assist. Clerk, Arthur C. Roe.

AMPHITRITE, 16 guns, 20·75 kts. *Twin Screw Cr. 1st Cl.* 11,000 t. I.H.P. 18,000 N.D. Comp. 600. Building, Barrow-in-Furness.
Staff Eng., James Armstrong.
(*Borne in 'Pembroke.'*)

ANDROMACHE (1890) 8 guns, 20 kts. *Twin Screw Cr. 2nd Cl.* 3400 t. I.H.P. 7000 N.D. (9000 F.D.) Comp. 273. Chatham.
Lieutenant, (N) FitzWalter G. P. Butler.
Chief Eng., William H. Meadus.
Gunner, Oliver Manning.
Carpenter,
(*Borne in 'Pembroke.'*)

ANDROMEDA (1897) 16 guns, 20 kts. *Twin Screw Cr. 1st Cl.* 11,000 t. I.H.P. 16,500 N.D. Comp. 600. Pembroke.
Lieutenant, (N)
Staff Eng., Alfred J. Nye.
Assist. Eng.,
Gunner, Frederick Garland.
Boatswain, Harry A. Hine.
Carpenter, George H. Jenkins.
(*Borne in 'Victory.'*)

ANGLER (1897) 6 guns, 30 kts. *Twin Screw T.-B.-D.* I.H.P. 5400 F.D. Comp. 60. Chiswick.
Engineer, Jasper W. A. Parrott.
(*Borne in 'Pembroke.'*)

ANSON (1889) 10 guns, 16·9 kts. *Twin Screw Batt. Sh. 1st Cl. Armd.* 10,600 t. I.H.P. 7500 N.D. (11,500 F.D.) Comp. 515. Mediterranean.
RECOMMD. AT MALTA 7 Nov. '96.
Captain, William Wilson.
Commander, Walter V. Anson.
Lieutenants, (N) A. Hayes-Sadler; (G) E. F. Bruen; J. P. Irven, A. C. Buck, N. C. A. Moore, A. Cochrane, W. J. Scott.

Capt. R.M., Wilfred N. E. Smith.
Chaplain, Rev. Cecil Archer, M.A.
Staff Surg. Robert W. Anderson.
Fleet Paym., Charles Farwell.
Staff Eng., John R. J. Pedrick.
Nav. Instr., Frederick M. Broadbent, M.A.
Sub-Lieut., Harold E. Sulivan.
Surgeon, William L. Martin.
Assist. Paym., Geoffray P. Silver.
Engineers, Reginald W. Parry, Regd. W. Skelton.
Assist. Engrs., Francis H. Lyon (*proby.*), Henry E. Wolfe (*proby.*).
Gunners, (T) George Hunter; John Giddy.
Boatswains, J. W. H. Skews, E. S. Noakes.
Carpenter, James Earl.
Midshipmen, F. B. Favell, H. F. H. Wakefield, W. S. Foster-Forbes, W. S. N. Johnson, J. P. R. Marriott, C. W. E. Whish, F. A. Beasley. F. H. Brabant.
Clerk, Maurice W. Whyham.

ANT (1873) 1 gun. *Twin Screw Gun-B. 3rd Cl.* Coast Defence. 254 t. I.H.P. 110 N.D. Portsmouth. Tender to 'Victory.'
Boatswain, Charles Clear.
(*Borne in 'Victory.'*)

ANTELOPE (1893) 2 guns. *Twin Screw Torp. Gun-B. 1st Cl.* 19·25 kts. 810 t. I.H.P. 2500 N.D. (3500 F.D.) Devonport.
Engineer, James M. Simpson.
(*Borne in 'Vivid.'*)

APOLLO (1891) 8 guns, 20 kts. *Twin Screw Cr., 2nd Cl.* 3400 t. I.H.P. 7000 N.D. (9000 F.D.) Comp. 273. Chatham.
Lieutenant, (N) Marchant H. Penfold.
Chief Eng., Mark Blakeman.
Gunner, Alfred Wallace.
Carpenter, James W. Jeckells.
(*Borne in 'Pembroke.'*)

ARAB, 6 guns, 32 kts. *Twin Screw T.-B.-D.* Building at Glasgow.

ARCHER (1885) 6 guns, 16·5 kts. *Twin Screw Cr. 3rd Cl.* 1770 t. I.H.P. 2200 N.D. (3500 F.D.) Comp. 172. China (ordered home).
RECOMMD. AT HONG-KONG 1 April '98.
Commander, Charles H. Dare.
Lieutenants, C. Tibbits, R. G. D. Dewar; (N) C. A. Fulcher.
Lieut. R.N.R., Zacheus March.
Staff Surg., James J. Walsh, M.B.
Paymaster, Edward H. Eldred.
Chief Eng., Henry L. Manning.
Engineer, Charles J. Gregg.
Gunner, (T) Thomas W. Martin.

ARDENT, 6 guns, 27·8 kts. *Twin Screw T.-B.-D.* 265 t. 4300 F.D. Comp. 45. Mediterranean. Tender to 'Ramillies.'
Lieut. & Com., Edmond H. Parker.
Sub-Lieut., Arthur J. Davies.
Engineer, Alexr. Baker.
Gunner, William W. Hutchings (*act.*).
(*Borne in 'Ramillies.'*)

(*a*) **ARETHUSA** (1882) 10 guns, 16·6 kts. *Twin Screw Cr. 2nd Cl.* 4300 t. I.H.P. 5000 N.D. Comp. 309. Chatham.
Lieutenant,
Chief Eng., James Barber.
Gunner, (T) William Barlow.
Boatswain, Frederick E. G. Slocombe.
Carpenter, Frederick Lawrence.
(*Borne in 'Pembroke.'*)

(*b*) *ARETHUSA* (1849) (late screw frigate), 3832 t. Lent to Baroness Burdett-Coutts and now used as training-ship for destitute boys, Greenhithe.

ARGONAUT (1898) 16 guns, 20·5 kts. *Twin Screw Cr. 1st Cl.* 11,000 t. I.H.P. 18,000 N.D. Comp. 600. Chatham.
Gunner, Stephen Hope.
Boatswain, Thomas McDermott.
Carpenter, James E. Pengelly.
Staff-Eng., A. W. Turner.
(*Borne in 'Pembroke.'*)

ARGUS (1864) 2 guns. *Tender for Coast Guard Service.* 300 t. I.H.P. 150 N.D. Tender to 'Collingwood,' Bantry.

(*a*) **ARIADNE** (1898). 16 guns, 20·75 kts. *Twin Screw Cr. 1st Cl.* 11,000 t. I.H.P. 18,000 N.D. Comp. 600. Completing at Glasgow.
Staff Eng. Wm. Milton.
Carpenter, Julius W. Newberry.
(*Borne in 'Victory.'*)

(*b*) *ARIADNE* (1859) (late screw frigate), 4583 t. Attached to 'Vernon,' Portsmouth.

ARIEL (1897) 6 guns, 30 kts. *Twin Screw T.-B.-D.* I.H.P. 5400 F.D. Comp. 60. Chiswick.
Lieut. & Com., Marcus R. Hill.
Sub.-Lieut., Augustine E. Ruxton.
Engineer, A. R. Rolle.
Gunner, Michael J. Sheely.
(*Borne in 'Pembroke.'*)

ARROGANT (1896) 10 guns, 19·5 kts. *Twin Screw Cr. 2nd Cl.* 5750 t. I.H.P. 10,000 N.D. Comp. 450. Channel Squadron.
COMMD. AT DEVONPORT 27 Jan. '98.
Captain, John Ferris.
Commander, John de M. Hutchison.
Lieutenants, (G) H. C. C. DaCosta; (N) E. L. Booty; S H. Radcliffe, L. L. Dundas. M. P. Hopkinson.
Lieut. R.N.R., Geo. H. Arnot (*act.*)
Lieut. R.M., S. F. Heard.
Chaplain, Rev. Reginald Dolby, M.A.
Staff Surg., John Acheson, M.D.
Paymaster, John M. Lowry.
Chief. Eng., George A. Haggarty.
Sub-Lieut., Lewis T. P. Jones.
Surgeon, M. Breton.
Assist. Paym., William T. H. Hayward.
Engineer, Edwin R. Kestell.
Assist. Engs., H. H. Ricketts, H. G. Radford (*tempy.*)
Gunner, Frederick J. Evea, E. H. Neale.
Boatswains, (T) Harry W. Burgess; John Wylam.
Carpenter, William Metters.

ARROW (1871) 1 gun. *Twin Screw Gun-B. 3rd Cl. Coast Defence.* 254 t. I.H.P. 110 N.D. Portsmouth.

ASCENSION, *see* **MONARCH.**

ASIA (1884) *2nd Rate.* 3594 t. Guard ship of Reserve and Flag Ship of Admiral Supt. Portsmouth.
RECOMMD. AT PORTSMOUTH 1 Oct. 91.
Rear-Admiral, Ernest Rice.
Captain, R. F. H. Henderson, C.B.
Assist. Paym., Charles L. Hammond.
ASP, Screw Steel Tank and Tug Vessel. 330 t. I.H.P. 300 N.D. Harbour Service, Sheerness.

ASSAYE (1891) 2 guns, 19 kts. *Twin Screw Torp. Gun-B. 1st. cl.* 735 t. I.H.P. 2500 N.D. (3500 F.D.) Comp. 91. For Naval Defence of India, Bombay.
Lieut. & Com., Odiarne U. Coates.
Lieut. R.I.M., Edward J. C. Hordern.
Sub.-Lieuts. R.I.M., Charles E. Edmonds, George H. S. La Touche, Edmund P. Campbell.
Surgeon, Montague H. Knapp.
Engineers, John H. Jenkin, Edward J. Rosevere.
(*Borne in 'Magdala.'*)

Digitized by Google

ASTRÆA (1893) 10 guns, 19·75 kts. *Twin Screw Cr. 2nd Cl.* 4360 t. I.H.P. 7000 N.D. (9000 F.D.) Comp. 312. Devonport.
COMMD. AT DEVONPORT 5 NOV. 95.
Captain, Henry D. Barry.
Lieutenants, A. S. Lafone; (N) M. H. H. Nelson; (G) C. F. Corbett; G. W Carpendale.
Chaplain & Nav. Instr., Rev. William Hall, B.A.
Staff Surg., John L. Barrington.
Staff Paym., Denham R. Kelsey.
Staff Eng., William F. Pamphlett.
Sub-Lieut., James C. S. Hughes.
Assist. Paym., John H. Feesey.
Engineer, Alfred Whitmarsh.
Assist. Eng., Harold S. Morley (*tempy.*).
Gunners, (T) J. J. Tapper; G. R. Frew.
Boatswain, Charles P. Drake.
Carpenter, Daniel Duggan.
ATLAS, Steel Screw Tug. 165 t. I.H.P. 450 N.D. Gibraltar.
AUDACIOUS (1869) 18 guns, 11·61 kts. *Twin Screw Batt. Sh. 3rd Cl. Armd.* 6010 t. I.H.P. 3300 N.D. Comp. 492. Chatham.
Fleet Eng., William H. Skinner.
Boatswain, William McGowan.
Carpenter, Arthur F. Leaf.
(*Borne in 'Pembroke.'*)
AURORA (1889) 12 guns, 18 kts. *Twin Screw Cr. 1st Cl. Armd.* 5600 t. I.H.P. 5500 N.D. (8500 F.D.) Comp. 484. Devonport. (Will relieve 'Immortalité, China.)
Lieutenant, (N)
Gunner, John Endicott.
Boatswain, William H. Bennett.
Carpenter, William G. Lanclett.
(*Borne in 'Vivid.'*)
AUSTRALIA (1888) 12 guns, 18 kts. *Twin Screw Cr. 1st Cl. Armd.* 5600 t. I.H.P. 5500 N.D. (8500 F.D.) Coast Guard Ship. Comp. 484. Southampton Water.
COMMD. AT PORTSMOUTH 8 June '93.
Captain, John M. McQuhae, C.B.
Commander, Montague G. Cartwright.
Lieutenants, M. E. L. Thompson; (N) S. E. Forster; (G) P. M. R. Royds; P. J. Delves, J. H. Loftie.
Lieut. R.N.R., George B. Eldridge.
Captain R.M., Herbert E. Blumberg.
Chaplain, Rev. Dallas G. Brooks, B.A.
Staff Surg. Edward J. Morley.
Fleet Paym., William S. Richardson.
Fleet Eng., John Moysey.
Paymaster, Harry J. Britten (*tempy.*)
Surgeon, Alfred H. Jeremy, B.A., M.B.
Engineer, Wm. G. Lawrence.
Chief Gunner, (T) Jas. Cook.
Ch. Boatswain, Thomas Bresnahan (*for Southampton Boom Defence*)
Assist. Eng., Arthur C. Hall.
Gunners, J. T. Marshall, Edward Fox (*act.*).
Boatswains, J. Prentice, Arthur Adams.
Carpenter, Albert W. Fookes.
Borne for service on shore.
Fleet Paym., W. Trew, C. W. Cole.
AVON (1896) 6 guns, 30 kts. *Twin Screw T.-B.-D.* I.H.P. 6000 F.D. Chatham.
Engineer, Henry T. Knapman.
(*Borne in 'Pembroke.'*)
AZOF, Sailing Cutter. 94 t. (B.M.). For sale, Malta.
BACCHANTE *Twin Screw Cruiser 1st Cl. Armoured.* Building at Glasgow.
BADGER (1872) 1 gun. *Twin Screw Gun-B. 3rd Cl. Coast Def.* 254 t. I.H.P. 110 N.D. Portsmouth.
Gunner Thomas R. Chowen.
(*Borne in 'Cambridge.'*)
BANN (1886) *Screw Steel Tank Vessel.* 250 t. I.H.P. 120 N.D. Harbour Service, Jamaica.
BANSHEE (1894) 6 guns, 27·9 kts. *Twin Screw T.-B.-D.* 290 t. I.H.P. 4400 F.D. Comp. 50. Mediterranean. Tender to 'Royal Sovereign.'
Lieut. & Com., Hector L. Watts-Jones.
Sub-Lieut., John R. Dodington.
Engineer, Charles H. Hill.
Gunner, E. H. Baldwin.
(*Borne in 'Royal Sovereign.'*)
BANTERER (1880), *Screw Gun-B. 2nd Cl.* 465 t. I.H.P. 60 N.D. Harbour Service, Sheerness.
BARFLEUR (1894) 14 guns, 18·5 kts. *Twin Screw Batt. Sh. 1st Cl. Armd.* 10,500 t. I.H.P. 9000 N.D. (13,000 F.D.) Comp. 606. China.
(*Flag Ship of the Second in Command.*)
RE-COMMD. AT HONG-KONG, Sep. 1898.
Rear Admiral, Charles C. P. FitzGerald.
Flag-Lieut. William Bowden-Smith.
Secretary, R. Clutton Baker.
Clerk to Sec., William R. Hodder.
Captain, Hon. Stanley C. J. Colville, C.B.
Commander, Arthur W. Ewart.
Lieutenants, W. B. S. Wrey; (N) P. N. Ward; (G) H. du C. Luard; (T) F. L. Field: V. E. B. Phillimore, R. S. Williams, A. J. B. Sterling, E. H. Jellicoe.
Lieut. R.N.R., Ernest B. Cleaver (*act.*).
Major R.M.A., Edward V. Luke.
Lieut. R.M., Harold G. B. Armstrong.
Chaplain, Rev. George M. Tichborne.
Staff Surg., Samuel W. Vasey.
Staff Paym., Robert J. M. Macleod.
Fleet Eng., George Parsons.
Nav. Instr., Henry W. Midgley, B.A.
Sub. Lieut, Louis H. Crozier.
Surgeons, John F. Hall, M.B.; A. T. Wyzard.
Assist. Paym., Harry G. Wilson.
Engineer, Wallace Wright.
Assist. Engs., E. C. Smith (*tempy.*), P. C. A. Hillier; C. P. W. Bartlett, H. L. Giles.
Gunners, A. J. Harod, A. E. Watts, J. J. Wagner.
Boatswains, J. Peain; (T) D. R. Phair.
Carpenter, R. Taylor.
Midshipmen, A. C. Petherick, R. S. Hewlett, V. F. Gibbs, H. C. Carmichael, A. P. Donaldson, C. C. Dix, F. N. A. Cromie, G. F. Longhurst, R. B. England, B. J. D. Guy, P. D. Campbell, J. B. Le Mottée, R. H. Clark-Hall, F. S. D. Esdaile.
Naval Cadets, H. C. Allen, R. L. Jermain, L. H. Shore, G. F. Cholmley.
Clerk, Alfred E. Aylen.
BARHAM (1889) 6 guns, 18·6 kts. *Twin Screw Cr. 3rd Cl.* 1830 t. I.H.P. 3200 N.D. (4700 F.D.) Comp. 169. Portsmouth.
Engineer, Thomas R. Reynolds.
Gunner, Charles Ansell.
(*Borne in 'Victory.'*)
BARRACOUTA (1889) 6 guns, 16·5 kts. *Twin Screw Cr. 3rd Cl.* 1580 t. I.H.P. 1750 N.D. (3000 F.D.) Comp. 159. Cape and W. Coast of Africa.
COMMD. AT SHEERNESS 8 June '97.
Commander, Richard H. Peirse.
Lieutenants, C. T. Borrett, E. L. A. Foakes; (N) A. A. Ellison; Cyril Peel.
Paymaster, George Grant.
Surgeon, John E. Coad, M.B.
Engineer, William D. Chope.
Assist. Eng., Walter L. Moore.
Gunner, William S. Cox.

Digitized by Google

BARROSA (1889) 6 guns, 16·5 kts. *Twin Screw Cr. 3rd Cl.* 1580 t. I.H.P. 1750 N.D. (3000 F.D.) Comp. 159. Cape and W. Coast of Africa.
RECOMMD. AT SIMON'S BAY 4 Sept. '97.
Commander, William F. Tunnard.
Lieutenants, J. A. Fergusson; (N) H. T. G. Stack; T. C. A. Blomefield, H. J. A. Throckmorton.
Staff Surg., Richard A. Fitch.
Paymaster, Lawrence A. Bebb.
Engineers, F. C. Williams, J. Dawson.
Gunner, Robert T. H. V. Lee.
BASILISK (1889) 8 guns, 14·7 kts. *Twin Screw Sloop.* 1170 t. I.H.P. 1400 N.D. (2000 F.D.) Comp. 138. S.E. coast of America.
COMMD. AT CHATHAM 10 Dec. 95.
Commander, Edward P. Ashe.
Lieutenants, C. G. Bolton; (N) C. W. C. Strickland; R. S. J. Wigram, Henry P. Ritchie.
Staff Surg., John Dowson.
Paymaster, Charles D. M. Farrant.
Engineer, James A. Reynolds.
Assist. Eng., William H. Murray (*actg.*).
Gunner, William Hawkins.
BAT (1896) 6 guns, 30·2 kts. *Twin Screw T.-B.-D.* 360 t. I.H.P. 5900 F.D. Comp. 62. Devonport. Tender to 'Vivid.'
Commander, Alexander L. Duff.
Sub-Lieut., Norman D. Hodges.
Engineer, Septimus Ham.
Gunner, Robert J, Sweet.
(*Borne in 'Vivid.'*)
BEAGLE (1889) 8 guns, 14·7 kts. *Twin Screw Sloop.* 1170 t. I.H.P. 1400 N.D. (2000 F.D.) S.E. coast of America.
COMMD. AT PORTSMOUTH 19 Nov. '96.
Commander, Douglas A. Gamble.
Lieutenants, C. E. le Mesurier; (N) R. N. Lawson; F. Acton.
Lieut. R.N.R., Coulton Elliott.
Paymaster, Herbert K. Horsey.
Surgeon, Joseph Chambers, B.A. M.B.
Engineer, William Ryan.
Assist. Eng., Henry O. Andrews (*tempy.*).
Gunner, James S. Hicks.
BEE (late 'Thames') *Screw Iron Lighter.* 320 t. I.H.P. 120 N.D. Harbour Service, Deptford.
BELLEISLE (1878) 4 guns, 11·9 kts. *Twin Screw Coast Def. Sh. Armd.* 4870 t. I.H.P. 2600 N.D. Comp. 284. Devonport.
Staff Com.,
Staff Eng., Thomas Whebby.
Gunner, John P. Compton.
Carpenter, Charles R. Edwards.
(*Borne in 'Vivid.'*)
BELLEROPHON (1866) 20 guns, 12·4 kts. *Screw Batt. Sh. 3rd Cl. Armd.* 7550 t. I.H.P. 4000 N.D. Comp. 572. Devonport.
Fleet Eng., James Shirvell
Gunner, William Parsons.
Boatswain, James Barry.
Carpenter, Charles Blofield.
(*Borne in 'Vivid.'*)
BELLONA (1890) 6 guns, 17·8 kts. *Twin Screw Cr. 3rd Cl.* 1830 t. I.H.P 3200 N.D. (4700 F.D.) Comp. 169. Portsmouth.
Ch. Eng., Wm. J. Hender.
Gunner, William A. Rhind (*act.*).
(*Borne in 'Victory.'*)
BELVIDERA, *5th Rate.* 1408 t. Receiving ship, Portsmouth.
BENBOW (1888) 12 guns, 16·75 kts. *Twin Screw Batt. Sh. 1st Cl. Armd.* Coast Guard Ship. 10,600 t. I.H.P. 7500 N.D. (11,500 F.D.) Comp. 309. Greenock.
RECOMMD. AT CHATHAM 23 May '94.
Captain, Eustace Rooke.
Commander, Clifton Sclater.
Lieutenants, B. W. Drummond; (G) A. B. W. Higginson; F. A. Whitehead; H. Jefferson.
Lieuts. R.N.R., A. A. Philbrick (*act.*), A. Greenstock (*act.*).
Staff Com., Charles D. A. Morshead.
Capt. R.M., Gerald A. Cox.
Chaplain, Rev. Joseph W. Longrigg, M.A.
Staff Surg., Frans. A. Jeans.
Fleet Paym., William C. S. Hyne.
Fleet Eng., William H. Davis.
Surgeon, George E. Macleod.
Assist. Paym. Francis H. Roe.
Assist. Engs., Thomas Pearce (*tempy.*), Charles J. M. Wallace, James Sands.
Gunners, (T) A. Weekes; J. T. Creber.
Boatswains, G. James, S. Arscott, J. Dove (*act.*).
Carpenter, Arthur E. Leaf.
TENDER, 'Starling.' COAST GUARD CRUISER, 'Squirrel.'
BESSIE, Sailing Barge. 140 t. Building at Yarmouth.
BITER, late *Screw Gunboat.* 284 t. Coal Depôt, Portsmouth.
BITTERN (1896) 6 guns 30 kts. *Twin Screw T.-B.-D.* I.H.P. 600 (F.D.) Chatham.
Engineer, James A. Roye.
(*Borne in 'Pembroke.'*)
BLACK PRINCE (1887) 28 guns. *Screw Cr. 1st Cl. Armd.* 9210 t. I.H.P. 4000 N.D. Training Ship for Boys, Queenstown.
COMMD. AT DEVONPORT 21 Jan. '96.
Commander, Frederick G. C. Langdon.
Lieutenants, G. E. B. Hand, G. H. Brown.
Chaplain, Rev. James J. Smith.
Staff Surg., Edward B. Townsend.
Staff Paym., Andrew J. Ramsay.
Fleet Eng., H. J. Lock.
Assist. Paym., John H. Roffey.
Gunners, C. Hinch, G. V. O'Brien A. D. Burns.
Boatswains, J. Saunders, W. F. Coleman, W. Ahern.
Carpenter, Edward H. G. Rosevere.
Head Schoolmaster, James May.
BLAKE (1889) 12 guns, 21·5 kts. *Twin Screw Cr. 1st Cl.* 9000 t. I.H.P. 13,000 N.D. (20,000 F.D.) Comp. 570. Channel Squadron. (To be paid off at Devonport.)
COMMD. AT CHATHAM 17 Dec. '95.
Captain, Alfred L. Winslowe.
Commander, Arthur H. Christian.
Lieutenants, (T) P. H. Colomb; (N) H. F. Oliver; (G) M. S. FitzMaurice; W. G. A. Kennedy, W. H. Sandford, C. M. Crichton-Maitland.
Lieut. R.N.R., Maurice F. Berkeley (*act.*)
Capt. R.M., John A. Tupman.
Chaplain & Nav. Instr., Rev. T. W. Robinson, B.A.
Fleet Surg., Everard H. Saunders.
Staff Paym., John A. Wood.
Fleet Eng., Frederick A. Cocks.
Sub-Lieut., Hugh T. Pritchard.
Surgeon, Robt. H. Mornement.
Assist. Paym., C. Betton Roberts.
Engineer, William A. J. Davies.
Assist Engrs., S. M. G. Bryer, J. Maxwell, C. E. Russell, H. V. H. Watch.
Gunner, Thomas Cahill.
Boatswains, R. Spry, W. J. Harfoot.
Carpenter, Robert F. Newcombe.
Midshipmen, P. R. Thresher, J. White. R. E. Marcon, A. W. Fisher-Hall, P. M. Broster, H. R. Kunhardt, A. H. D. Field, C. Goolden,

Digitized by Google

Naval Cadets. J. A. V. Gravener, G. Latimer, E. G. de S. Jukes-Hughes, S. H. Y. Birley, W. M, Richardson.
Clerk, R. H. D. Hicks.
BLANCHE (1889) 6 guns, 16·5 kts. *Twin Screw Cr. 3rd Cl.* 1580 t. I.H.P. 1750 N.D. (3000 F.D.) Devonport.
Gunner, S. J. Portbury.
(*Borne in 'Vivid.'*)
BLAZER, 2 guns. *Twin Screw. Gun-B. 3rd Cl. Coast Def.* 254 t. I.H.P. 110 N.D. Tender to 'Excellent.' Portsmouth.
Gunner, Walter G. Jones.
(*Borne in 'Excellent.'*)
BLENHEIM (1890) 12 guns, 21·5 kts. *Twin Screw Cr. 1st Cl.* 9000 t. I.H.P. 13,000 N.D. (20,000 F.D.) Comp. 570. Chatham.
BLONDE (1889) 6 guns, 16·5 kts. *Twin Screw Cr. 3rd Cl.* 1580 t. I.H.P. 1750 N.D. (3000 F.D.) Devonport.
Gunner, Cecil S. Lewis.
(*Borne in 'Vivid.'*)
BLOODHOUND (1891) 1 gun. *Twin Sc. Gun-B. 3rd Cl. Coast Def.* 254 t. I.H.P. 110 N.D. Tender to 'Vernon.' Portsmouth.
Gunner, (T) Wm. Hutson.
(*Borne in 'Vernon.'*)
BOADICEA (1875) 14 guns. *Screw Cr. 2nd Cl.* 4140 t. I.H.P. 4500 N.D. Portsmouth.
Staff Eng., Henry J. Walker.
Boatswain, Edward Lawler.
Carpenter, Henry Dyer.
(*Borne in 'Victory.'*)
BONAVENTURE (1892) 10 guns, 19·5 kts. *Twin Screw Cr. 2nd Cl.* 4360 t. I.H.P. 7000 N.D. (9000 F.D.) Comp. 312. China.
COMMD. AT DEVONPORT 3 Mar. 98.
Captain, R. A. J. Montgomerie, C.B.
Lieuts., R. A. Nugent, R. Sterling, A. S. Chambers, W. Hose.
Chaplain & Nav. Instr., Rev. Thomas Kane, B.A.
Staff Surg., T. J. Crowley, M.D.
Paym., Wm. L. Gill.
Chief Eng., Fredk. P. Smith.
Sub-Lieut., Henry F. D. Jelf.
Surgeon, Edwd. Sutton.
Assist. Paym., Archd. Taylor.
Assist. Engrs., E. P. St. J. Benn, J. A. Owen (*temp.*)
Gunners, J. Creber; (T) J. Steel (*act.*); J. J. Reynolds (*act.*).
Carpenter, C. H. Wannell.
Midshipmen, R. E. Thoyts, R. T. W. Ferrand, J. S. Schäfer, F. M. Austin, H. T. C. Gibbs, A. T. Tillard, J. G. Neligan, E. Aldridge, S. L. K. Lawford, W. J. Fletcher.
Assist. Clerk, Fredk. D. O. Nind.
BONETTA (1871) 1 gun. *Twin Screw Iron Gun-B. 3rd Cl. Coast Def.* 254 t. I.H.P. 110 N.D. Devonport. Tender to 'Cambridge.'
Gunner, James E. Davenport.
(*Borne in 'Cambridge.'*)
BOOMERANG (1889) 2 guns, 20 kts. *Twin Screw Torp. Gun-B. 1st Cl.* For Protection of Floating Trade in Australasian Waters. 735 t. I.H.P. 2500 N.D. (3500 F.D.) Comp. 91. Sydney, N.S.W.
Chief Eng., Frank A. Allden.
BOSCAWEN (1841) 4579 t. Training Ship for Boys. Portland.
RECOMMD. AT PORTSMOUTH 1 July '98.
Captain, Cecil Burney.
Lieutenants, G. W. Cornish, A. K. Hill.
Chaplain & Nav. Instr., Rev. R. H. Donovan.
Staff Surgs., G. Welch, F. J. Burns, M.D.
Staff Payms., Francis B. Pritchard, C. H. A. Ward.
Assist. Paym., T. Seaman.
Chief Boatswain, Edward Davis.
Gunners, W. P. Q. Rowe, J. T. S. Hartley, R. C. Bunt (*act.*).
Boatswains, R. Samson, H. V. Roberts, G. Quincey.
Carpenter, John Kendall.
Head Schoolmaster, John J. Cramer.
TENDERS: 'Seaflower,' 'Sealark,' 'Wanderer.'
BOUNCER (1881) 1 gun. *Twin Screw Gun-B. 3rd Cl. Coast Def.* 265 t. I.H.P. 110 N.D. Sheerness. Tender to 'Wildfire.
Gunner, James Curtis.
(*Borne in 'Wildfire.'*)
BOXER (1894) 6 guns, 29·1 kts. *Twin Screw T.-B.-D.* 265 t. I.H.P. (4300 F.D.) Comp. 45. Mediterranean. Tender to 'Revenge.'
Lieut. & Com., C. J. Twisleton-Wykeham-Fiennes.
Chief Eng., John T. H. Ward.
Sub.-Lieut., Edward L. Frewen.
Gunner, Alfred H. Hollis.
(*Borne in 'Revenge.'*)
BRAMBLE. *Twin Screw Gun-B. 1st Cl.* Building at Liverpool.
BRAZEN (1896) 6 guns 30 kts. *Twin Screw T.-B.-D.* I.H.P. 5800 F.D. Comp. 60. At Glasgow.
BRILLIANT (1891) 8 guns, 19·7 kts. *Twin Screw Cr. 2nd Cl.* 3600 t. I.H.P. 7000 N.D. (900 F.D.) Comp. 273. Chatham.
Lieut., (N)
Chief Eng., William R. Apps.
Gunner, David R. Roberts.
Carpenter, J. W. Evans.
(*Borne in 'Pembroke.'*)
BRISK (1886) 6 guns, 16·5 kts. *Twin Screw Cr. 3rd Cl.* 1770 t. I.H.P. 2200 N.D. (3500 F.D.) Comp. 172. Devonport.
COMMD. AT CHATHAM 10 Nov. '98.
Captain, Robert B. S. Wrey.
Lieutenants, N. L. Stanley; (N) C. A. Severn.
Lieut. R.N.R., P. A. H. Underwood (*act.*).
Paymaster, Francis C. Leonard.
Chief Eng., Edward J. Edgar.
Sub-Lieut., Robert H. R. Mackay.
Surgeon, Jonathan Shand, M.B.
Engineer, Arthur P. L. Dupen.
Gunner, (T) Ernest Roper.
BRITANNIA (1860) *Training Sh. for Nav. Cadets.* 6201 t. Dartmouth.
Captain, Hon. A. G. Curzon-Howe, C.B., C.M.G.
Commanders, C. G. F. M. Cradock; (N) J. F. Stuart.
Lieutenants, L. Clinton-Baker, H. F. Cayley, J. E. Cameron, G. Trewby.
Chaplain, Rev. Arthur W. Plant, M.A.
Fleet Surg., H. L. Crocker.
Paymaster, William V. T. Leonard.
Surgeon, Joseph C. Wood.
Assist. Paym., Alfred C. Ransom.
Engineer, D. P. Green.
Boatswain, William B. Mann.
Carpenter, William H. Newham.
Borne for Service with Naval Cadets.
Chief Nav. Instr., Rev. J. C. P. Aldous, M.A.
Nav. Instrs., W. W. Lane, B.A., G. B. Mason, M.A., T. O'Connor, M.A., H. C. Binmore, W. L. Healey, J. M. Pask, B.A., E. M. Tims, B.A., Rev. Nisbett B. Lodge, M.A., B. S. Hartley, B.A.
Natural Science, A. E. Gibson, M.A.
Drawing, J. H. Spanton, P. C. Smallfield.
French, P. Brunel, L. E. Delbos, M.A.
English Literature, Hamilton Williams, M.A.

Digitized by Google

Gunner, John Hawkins.
Boatswain, Harry Clark.
Borne for 'Racer.'
Commander, (N) Henry W. Steele.
Engineer, Francis J. Sercombe.
Boatswain, William Trenaman.
Borne for 'Wave.'
Boatswain, Charles G. Reypert.
TENDER, 'Racer.'
BRITOMART, 4 guns, 13·5 kts. *Twin Screw Gun-B. 1st Cl.* Building at Liverpool.
BRITON (1814) (late 'Brilliant') *6th Rate. Drill Sh. for R.N.R.* 1408 t. Inverness.
Lieut. & Com., Alex. C. M. Spearman.
Staff Surg., James M. France (*tempy.*).
Chief Gunner, Charles W. Chipp.
Gunner, James Cadogan (*tempy.*).
BRUIZER (1895) 6 guns. *Twin Screw T.-B.-D.* 265 t. I.H.P. 4300 F.D. Comp. 45. Mediterranean. (Tender to 'Hood.')
Lieut. & Com., Montagu L. Hutton.
Sub. Lieut., Harold F. Sadleir.
Engineer, Walter Edwards.
Gunner, John Jones.
(*Borne in 'Hood.'*)
BUFFALO, Iron Screw. 335 t. (B.M.) 420 H.P. Naval Ordnance Store Steamer, Woolwich.
BULLDOG (1872) 2 guns, 8 kts. *Twin Screw Gun-B. 3rd Cl. Coast Def.* 254 t. I.H.P. 110 N.D. Devonport. (Tender to 'Cambridge.')
Gunner, Herbert W. Mitchell.
(*Borne in 'Cambridge.'*)
BULLFINCH (1898) 6 guns. *Twin Screw T.-B.-D.* I.H.P. 5800 F.D. Hull.
Engineer, Herbert B. T. Cox.
(*Borne in 'Victory.'*)
BULLFROG (1801) *Screw Gun-B. 2nd Cl.* 465 t. I.H.P. 360 N.D. Harbour Service, Malta.
BULWARK 16 guns. *Twin Scrw Batt. 1st Cl. Armd.* 15,000 t. I.H.P. 15,000 N.D. To be built at Devonport.
BUSTARD (1871) 1 gun. *Twin Screw Gun-B. 3rd Cl. Coast Def.* 254 t. I.H.P. 110 N.D. Sheerness. Tender to 'Wildfire.'
Gunner, Harry L. Gardener.
BUSTLER (1880) 184 t. *Paddle Tug.* Harbour Service, Bermuda.
BUZZARD (1887) 8 guns, 14·5 kts. *Twin Screw Sloop.* 1140 t. I.H.P. 1400 N.D. (2000 F.D.). Comp. 138.
RECOMMD. AT CHATHAM 29 Nov. '98.
Commander, Leicester F. G. Tippinge.
Lieutenants, E Henslowe, C. D. Burney; (N) J. F. Knox; O. L. Beck.
Paymaster, Wm. H. Le Brun.
Surgeon, Edward Cooper.
Engineer, Leonard Backler.
Assist. Eng., John C. Pearson.
Gunner, David Burnett.
(*Borne in 'Pembroke.'*)
CÆSAR (1896) 16 guns. *Twin Screw Batt. Sh. 1st Cl. Armd.* 14,900 t. I.H.P. 10,000 N.D. (12,000 F.D.). Comp. 757. Mediterranean.
COMMD. AT PORTSMOUTH 13 Jan. '98.
Captain, John P. Pipon, C.B., C.M.G.
Commanders, C. E. Madden; (N) E. R. Le Marchant.
Lieutenants, B. G. Godfrey-Faussett; (G) S. R. Drury-Lowe; (T) T. P. Bonham; O. C. M. Barry, A. M. H. Phillips; W. C. McMickan.
Lieut. R.N.R., Fredk. W. Mace (*act.*).
Capt. R.M.A., Walter J. Whiffin.
Lieuts. R.M., H. B. Benett, J. L. Jesse.
Chaplain, Rev. W. W. Nicholson, B.A.
Staff Surg., Arthur M. French.
Fleet Paym., Frederic R. G. Wright.
Fleet Eng., Edwin Little.
Naval Instr.,
Sub-Lieuts., L. J. G. Anderson, C. M. Gibson (*proby.*).
Surgeon, John E. H. Phillips.
Assist. Paym., John C. Baker.
Engineer, John Bowing.
Assist. Engrs., H. W. L. Cocks W. Stokes, J. W. Forbes, H. I. Darley.
Gunner, T. F. Carroll.
Boatswains, J. Paddon, R. H. Blackmore, E. Stark (*act.*).
Carpenter, Thomas J. Alexander.
Midshipmen, J. C. S. Paterson, H. Grattan, R. J. Buchanan, N. E. Archdale, J. W. Murray, G. P. Russell, R. A. A. Plowden, A. L. Gwynne, J. H Smith-Wright, A. T. Johnstone, D. W. Grant, J. C. Holmes, A. F. Burrowes, H. V. Coates, C. H. A. Cartwright.
Clerk, Edward N. Hopkins.
CALCUTTA (1831) 6 guns, *2nd Rate.* 3590 t. Attached to 'Cambridge,' Devonport.
CALEDONIA (1810) (late 'Impregnable'). *2nd Rate.* 3880 t. Training-ship for boys, Queensferry.
COMMD. AT DEVONPORT 22 Sept. '91.
Commander, Robert H. S. Stokes.
Lieutenants, S. M. Agnew, E. E. Parker.
Chaplain & Nav. Instr., Rev. F. A. Sims, M.A.
Staff Surg., Robert H. Nicholson.
Staff Paym. George J. Mills.
Surgeon, Edward T. Meagher.
Assist. Paym., Wm. H. Eves.
Gunners, A. Grant, D. Donovan (*act.*), A. E. Bound.
Boatswains, G. B. Brennan, S. H. Anderson (*act.*), G. F. Vosper (*act.*).
Carpenter, Thomas Smith.
Head Schoolmaster, Edward E. Bush.
CALLIOPE (1884) 16 guns, 14·6 knts. *Screw Cr. 3rd Cl.* 2770 t. I.H.P. 2700 N.D. (4000 F.D.) Comp. 293. Partic. Serv. Tender to 'Northampton.'
Captain, Henry P. Routh.
Lieutenants, A. B. Purvis; (N) H. W. Simms; H. F. J. Young, H. S. Cardale.
Chaplain, Rev. Alfred W. Rainey, M.A.
Staff Surg., Daniel J. P. McNabb.
Paymaster, Henry De C. Ward.
Staff Eng., John H. Walton.
Sub-Lieut., Charles T. Gervers.
Gunner, Joseph Leonard.
Boatswains, J. G. Sturt, J. D. Gascoyne, F. W. Cowell.
Carpenter, David Bowen.
(*Borne in 'Northampton.'*)
CALYPSO (1883) 16 guns, 14·6 knts. *Screw Cr. 3rd Cl.* 2770 t. I.H.P. 2700 N.D. (4000 F.D.) Comp. 293. Devonport.
Gunner, Joseph H. Davis.
Boatswain, John W. McCauley.
Carpenter, Valentine Urell.
(*Borne in 'Vivid.'*)
CAMBRIAN (1893) 10 guns, 19·5 knts. *Twin Screw Cr. 2nd Cl.* 4360 t. I.H.P. 7000 N.D. (9000 F.D.) Comp. 312. Devonport.
Lieutenant, (N) Charles S. Wills.
Chief Eng., George R. Taylor.
Gunner, John Dewstowe.
Carpenter, Augustus J. Mitchelmore.
(*Borne in 'Vivid.'*)
CAMBRIDGE (1893). *Gunnery Ship.* 4971 t. Devonport.
Captain, Robert W. Craigie.
Commander, Charles P. Ogle.

Lieutenants, (G) C. W. Keighly-Peach, (G) R. A. Hopwood, (G) H. W. Colomb, (G) B. H. Sumner.
Capt. R.M., Frederick L. Prendergast.
Lieut. R.M., Charles F. O. Graham.
Chaplain & Nav. Instr., Rev. Edward L'E. Fawcett
Staff Surg., Standish T. O'Grady.
Staff Paym., Charles A. R. F. Dunbar.
Surgeons, Alfred H. L. Cox, Godfrey Taylor, B.A., M.B.
Assist. Paym., Frederick Belling.
Chief Gunner,
Gunners, S. Helen, J. S. Ferraro, T. Berridge, F. Lewis, T. Rockey, H. R. W. Ham, D. H. Williams, W. H. Parsons, H. Purdy, F. T. Webber, W. S. May, R. C. Lee (*tempy.*), C. Ward, J. Kennedy, A. Hart, W. J. Knowles, Joseph Bull, F. Britchfield.
Carpenter, Robt. F. Newcombe.
Head Schoolmaster, James A. H. Prideaux.
TENDERS, 'Bonetta,' 'Bulldog,' 'Conqueror,' 'Cuckoo, 'Curlew,' 'Hecate,' 'Snap."

CAMEL (1866), *Iron Paddle Tug-B.* 484 t. I.H.P. 500 N.D. Harbour Service, Portsmouth.

CAMPERDOWN (1889) 10 guns, 16·9 kts. *Twin Screw Batt. Sh. 1st Cl. Armd.* 10,600 t. I.H.P. 7500 N.D. (11,500 F.D.) Comp. 515. Mediterranean.
RECOMMD. AT MALTA 5 Oct. '95.
Captain, Harry F. Hughes-Hallett.
Commander, Herbert L. Heath.
Lieutenants, (N) E. Winthrop; E. M. Hale; (G) J. D. Dick; F. Crean, H. McJ. Edwards, O. J. Prentis.
Lieut. R. N. R., John G. Little (*act.*).
Capt. R.M., William P. Drury.
Chaplain & Nav. Instr., Rev. C. Moore, B.A.
Staff Surg., Horace X. Browne.
Fleet Paym., Charles Vawdrey.
Fleet Eng., Thomas Morris.
Sub.-Lieut., Duncan H. Carmichael.
Surgeon, Edward Haines.
Assist. Paym., Philip A. Malpas.
Engineer, William Rattey.
Assist. Eng., W. S. Torrance, T. M. David, W. E. Longland (*proby.*).
Gunners, J. B. Thomas, W. J. Uden (*act.*).
Boatswains, A. Perrin, T. McElligott (*act.*).
Carpenter, James H. Lovett.
Midshipmen, P. Whitfield, A. T. Muir, T. C. R. Higgins, G. C. C. Damant, G. Hilhouse.
Clerk, George B. Owens.

CANOPUS (1897) 16 guns, 18·75 kts. *Twin Screw Batt. Sh. 1st Cl. Arm.* 12,950 t. I.H.P. 13,500 N.D. Comp. 700. Portsmouth.
Fleet Eng., Hugh Hawkins.
Gunner, Thomas Read.
Carpenter, William Condy.
(*Borne in 'Victory.'*)

CARNATIC (1823) *3rd Rate*, 1970 t. (*B. M.*). Floating magazine, Nav. Ord. Dept. Portsmouth.

CAROLINE (1882) *Screw Cr. 3rd Cl.* 1420 t. I.H.P. 950 N.D. (1400 F.D.) (Non-effective). Sheerness.

CARRON, *Paddle Tug.* 450 t. I.H.P. 500 N.D. Harbour Service, Chatham.

CARYSFORT (1878) 9 guns, 12·75 kts. *Screw Cr. 3rd Cl.* 2380 t. I.H.P. 2000 N.D. Comp. 265. Devonport.

CASTOR, (1832) *5th Rate.* Late Drill Ship R.N.R. 1808 t. Harbour Duty, Sheerness.

CENTURION (1893) 14 guns, 18·51 kts. *Twin Screw Batt. Sh. 1st Cl. Armd.* 10,500 t. I.H.P. 9000 N.D. (13,000 F.D.) Comp. 622. Flag Ship. China.
RECOMMD. AT HONG KONG 1 April '97.
Vice-Admiral, Sir Edward H. Seymour, K.C.B.
Flag Lieut, Frederick A. Powlett.
Secretary, F. C. Alton.
Clerks to Sec., W. J. Bull, W. G. Littlejohns, H. W. E. Manisty.

Captain, John R. Jellicoe.
Commanders, (N) J. A. Tuke; C. D. Granville.
Lieutenants, (T) H. Orpen; (G) C. M. de Bartolomé; G. M. K. Fair, J. L. F. Luttrell, J. U. Farie, R. A. Norton, W. L. Bamber.
Majs. R.M., J. L. R. Maclurean, J. R. Johnstone.
Capts. R.M., William A. Harris, B M. Strouts.
Lieut. R.M.A., Herbert W. H. Beyts.
Lieuts. R.M., H. T. R. Lloyd, E. Wray, J. W. Dustan, C. L. Mayhew, C. D. Harmar.
Chap. & Nav. Inst., Rev. E. F. H. Smith, M.A.
Fleet Surg., Thomas M. Sibbald.
Fleet Paym., George Lawless.
Fleet Eng., Fras. Ford.
Sub-Lieut., Hon. Arthur L. O. Forbes-Sempill, Claud H. Sinclair.
Surgeons, E. B. Pickthorn, H. W. Hull.
Assist. Payms., Charles J. E. Rotter, W. J. C. Johnston.
Engineer, T. S. Guyer, G. H. Cookey.
Assist. Engs., P. A. Sanderson (*tempy.*), R. Kilpatrick. E. W. Riley, G. H. Starr (*proby.*), W. S. Reid.
Gunners, (1) J. Rowe; C. McCoy.
Boatswains, A. Leahy; (S) G. Ellis, G. Street, W. J. Gough.
Carpenter, James Attrill.
Midshipmen, Hugh C. Hichens, Claude P. Champion de Crespigny, B. H. M. Bradford, R. A. S. Hill, C. C. H. M. Maitland-Addison, H. J. Middleton, J. E. P. Bickford, H. S. Shipway, W. L. Dodgson, H. D. Bridges, H. C. Buckle, H. Boyes, R. N. Kempe, W. B. C. Jones, C. D. Burke, S. R. Bailey, St. A. O. St. John, P. W. Douglas, G. B. Alexander.
Clerks, L. Hammond, T. B. Fletcher, C. F. R. Graham.
Assist. Clerks, D. E. Smith, A. E. Tabuteau.
Staff-Surg., Donald T. Hoskyn, M.B. (borne for Sick Quarters, Yokohama); William Bett (for service with Marine Forces at Wei-hai-Wei).
TENDERS: 'Handy,' 'Hart.'

CHALLENGER (1858). *Late Screw Corvette.* 2306 t. (B.M.) Receiving Hulk, Chatham.
H.M.S. 'Challenger' (Capt., now Vice-Adm. Sir, G. S. Nares 72–'74, Capt. Thompson 74–'76) sailed on the 21st Dec., 1872, with Dr. (afterwards Sir) C. Wyville Thompson, and other scientists, for a chemical, geological and biological expedition, returning in May, 1876, with valuable specimens and statistics.

CHAMOIS (1897) 6 guns. *Twin Screw T.-B.-D.* I.H.P. 5900 F.D.. Portsmouth.
Engineer, Herbert Coopper.
(*Borne in 'Victory.'*)

CHAMPION (1878) 12 guns, 12·75 kts. *Screw Cr. 3rd Cl.* 2380 t. I.H.P. 2000 N.D. Comp. 265. Training Squadron.
COMMD. AT SHEERNESS 10 Oct. '95.
Captain, Frederick O. Pike.
Lieutenants, (N) W. S. Bowman; H. J. O. Millar, J. W. G. Innes, S. L. Willis, M. D. Evans, H. W. W. Hope.
Chapl. & Nav. Inst., Rev. J. E. S. Mason. B.A.
Staff Surgeon, Frederick A. Brice.
Paymaster, Frederick W. I. Airey.

Staff Eng., Edward G. P. Moffett.
Sub-Lieut., Charles W. R. Royds.
Assist. Paym.,
Gunner, John P. Barron.
Boatswain, Robert Holmes.
Carpenter, George W. Luxon.
Midshipmen, J. G. P. Ingham, A. R. Palmer A. C. Goolden, P. H. White, W. H. P Bourne, G. C. Pigou, K. A. Yates, A Lambert, M. H. S. Macdonald, F. M. Hodgson, A. E. Dixie.
Clerk, George B. Owens.

CHARGER (1894) 6 guns. *Twin Screw T.-B.-D.* 250 t. I.H.P. 3100 F.D. Comp. 45. Portsmouth.
Fleet Engineer, Henry J. Rampling.
Sub.-Lieut., Reginald J. N. Watson.
Gunner, James T. Williams.
Carpenter, John N. Matheson.

CHASSEUR, Late Screw Tender. 543 t. (B.M.). Floating Factory, Chatham.

CHEERFUL (1897) 6 guns. *Twin Screw T.-B.-D.* I.H.P. 5800 F.D. Completing at Newcastle-on-Tyne.
Engineer, Rob. S. Jennings (*Borne in 'Pembroke.'*)

CHESTER (1861) *Screw Iron Tank Vessel.* 234 t. I.H.P. 90 N.D. Harbour Service, Malta.

CHUB (1897) *Steam Water Tank Vessel.* 340 t. I.H.P. 300 N.D. Harbour Service, Cape of Good Hope.

(*a*) **CIRCE** (1892) 2 guns, 19·25 kts. *Twin Screw Torp. Gun-B. 1st Cl.* 810 t. I.H.P. 2500 N.D. (3500 F.D.). Comp. 91. Tender to 'Severn.' Harwich.
Lieut. & Com., William H. du C. Chads.
Lieutenant, (N) Douglas A. Stainforth.
Ch. Engineer, Henry T. Liversedge.
Gunner, George E. Rice.
Artif. Eng., Alfred F. R. Northcott. (*Borne in 'Severn.'*)
(*Borne in 'Mersey.'*)

(*b*) *CIRCE* (1827) *5th Rate.* 1447 t. Tender to 'Impregnable,' Devonport.

CLARENCE (1824) *late Screw, 2nd Rate*, 4759 t. Lent as R. C. Reformatory, Liverpool.

CLEOPATRA (1878), 12 guns, 13 kts. *Screw Cr. 3rd Cl.* 2380 t. I.H.P. 2000 N.D. To relieve 'Calypso,' Training Squadron.
COMM'D AT CHATHAM May 98.
Captain, Archibald J. Pocklington.
Lieutenants, D. R. L. Nicholson ; (N) J. D'Arcy ; R. C. K. Lambert, O. W. Ormsby, P. Johnson, A. H. Quicke.
Chapl. & Nav. Inst., Rev. Frederick Ball, M.A.
Staff Surg., John W. Slaughter, B.A., M.B.
Staff Paym., William E. E. Read.
Fleet Eng., Charles W, Thorne.
Sub-Lieut., Robert A. Hornell.
Assist. Paym., John S. Annesley.
Engineer,
Gunner, John Dooley
Boatswain, Francis L. Lamble.
Carpenter, George Carpenter.
Midshipmen, R. Howard, J. C. W. Henley, C. C. Johnson, A. M. Stancomb, C. H. Davey, F. G. G. Chilton, J. S. Harris, E. R. Jones, C. V. Usborne, G. L. Parnell, E. L. Grieve.
(*Borne in 'Pembroke.'*)

CLIO (1858) *late Screw Corvette*, 2306 t. Lent as Training Ship for Boys Bangor.

CLOVER, Screw Steel Tug, 165 t. I.H.P. 450 N.D. Works Dept., Gibraltar.

CLYDE (1829) *5th Rate.* 1447 t. Drill Ship for R.N.R. Aberdeen.
COMM'D 1 April 1881.
Commander, James P. Montgomery.
Fleet Surg., Richard G. Brown, M.B.
Fleet Paym., Benjamin Urwick.
Chief Gunner, George Morrison.

COCKATRICE (1885) (late 'Bramble') 6 guns. *Screw Gun-B. 1st Cl.* 715 t. I.H.P. 600 N.D. (1000 F.D.) Mediterranean. For Service in the Danube.
COMMD. AT PORTSMOUTH 18 May '96.
Commanders, Herbert N. Rolfe, J. B. Stevenson.
Surgeon, George A. Waters, M.D.
Assist. Paym. in charge. C. H. Rodham.
Engineer, Walter J. Leighton.

COCKCHAFER (1881) 4 guns, 9·8 kts. *Screw Gun-B. 2nd Cl.* 465 t. I.H.P. 360 N.D. Comp. 61. Tender to 'Rodney,' Queensferry.

COLLINGWOOD (1886) 10 guns, 16·5 kts. *Twin Screw Batt. Sh. 1st Cl. Armd.* 9500 t. I.H.P. 7000 N.D. (9500 F.D.) Comp. 480. Coast Guard Ship. Bantry.
COMMD. AT PORTSMOUTH 9 March '97.
Captain, Henry C. Bigge.
Commander, Edmund H. Smith.
Lieutenants, A. A. Lucas, P. de W. Kitcat, L. Keith.
Staff Com., Thompson Maclean.
Capt. R.M., Edmund M. C. Ommaney.
Chaplain, Rev. Bertram H. Meeres, B.A.
Staff Surg., Herbert W. G. Doyne.
Staff Paym., Colville D. W. Kiddle.
Staff Eng., John S. Fussell.
Surgeon, Ernest S. Reid, M.B.
Assist. Paym., Sydney Bennetts.
Engineer, H. W. Heyes.
Chief Carpenter, James Peain.
Assist. Eng., Wm. J. Hambly (*tempy.*), J. C. M. Boyle.
Gunners, (T) J. H. Roebuck ; H. Fancey.
Boatswains, G. Harris, W. T. Nicholls, T. Watson.
(*Borne for Service on Shore.*)
Fleet Paym., John Hynes.

COAST GUARD CRUISERS : 'Amelia,' 'Argus' 'Fly.'

COLOSSUS (1886) 9 guns, 14·2 kts. *Twin Screw Batt. Sh. 2nd Cl. Arm.* 9420 t. I.H.P. 5500 N.D. Comp. 288. Coast Guard Ship. Holyhead.
COMMD. AT PORTSMOUTH 16 Nov. '93.
Captain, Samuel A. Johnson.
Commander, Edmund M. C. Cooper Key.
Lieutenants, R. H. Story ; (N) G. S. Hockin ; (G) H. R. Veale, H. R. Shipster, A. A. Edwards, G. H. Bevan.
Lieut. R.N.R., Ernest H. Bate (*act.*).
Capt. R.M., Roland M. Byne.
Chaplain, Rev. Arthur G. Kealy, M.A.
Staff Surg., Frederick J. Lilly (*tempy.*).
Staff Paym., Charles S. Moore.
Fleet Eng., James C. Larg.
Surgeon, Harold J. Chater.
Assist. Paym., A. P. Hughes (*lent*).
Engineer, Wm. H. Pratt.
Assist. Eng., C. H. de Messeroy.
Gunners, S. Quint ; (T) F. S. Norman.
Boatswains, T. McCarthy, D. McGill, J. Poole (*act.*).
Carpenter, Thomas Massey.
Fleet Paym., James H. Wallis.
(*Borne for Shore Service.*)

COAST GUARD CRUISER, 'Margaret.'

COLUMBINE (late 'Hiarta') 9 kts. *Steel Screw Steam Vessel.* 260 t. I.H.P. 200 N.D. North America and West Indies. Tender to 'Renown.' Newfoundland Fisheries.

Digitized by Google

Lieut. & Com., Adolphus H. Williamson.
Sub-Lieut., (N) Edward A. E. Nixon.
Surgeon, Sidney Roach.
(*Borne in 'Renown.'*)

COMET (1870) 2 guns. *Twin Screw Gun-B. 3rd Cl.* Coast Defence. 254 t. I.H.P. 110 N.D.
Gunner, Edward W. Croucher.
(*Borne in 'Excellent.'*)

COMUS (1878) 10 guns, 12·75 kts. *Screw Cr. 3rd Cl.* 2380 t. I.H.P. 2000 N.D. Sheerness.
Lieutenant, (N)
Engineer, Alfred Hills.
Assist. Eng., Jonathan J. Scruch (*tempy.*).
Gunner, Henry J. Martin.
Boatswain, John H. Betts.
Carpenter, Thomas J. Bellchamber.

CONDOR, *Twin Screw Sloop.* Building at Sheerness.

CONFIANCE, Twin Screw Iron Tug. 270 t. I.H.P. 350 N.D. Attached to 'Defiance' for countermining Duties. Devonport.

CONFLICT (1894) 6 guns, 27 kts. *Twin Screw T.-B.-D.* Comp. 50. 270 t. I.H.P. 4500 F.D. Cowes.
Engineer, Ernest Barr.
(*Borne in 'Victory.'*)

CONQUEROR (1882) 6 guns, 15·3 kts. *Twin Screw Batt. Sh. 3rd Cl. Armd.* 6200 t. I.H.P. 4500 N.D. (6000 F.D.). Comp. 330. Tender to 'Cambridge.' Devonport.
Staff Com.,
Fleet Eng., Thomas Rule.
Assist. Eng., Herbt. G. Ash.
Gunner, Frederick S. Waterfield.
Boatswain,
Carpenter, John A. Hoskin.
(*Borne in 'Cambridge.'*)

CONQUEST (1878) 9 guns, 13 kts. *Screw Cr. 3rd Cl.* 2380 t. I.H.P. 2000 N.D. Devonport.
Chief Eng.,
Chief Gunner,
Boatswain, Edward Jackman.
Carpenter, Albert J. Bolas.
(*Borne in 'Vivid.'*)

CONSTANCE (1880) 14 guns, 13 kts. *Screw Cr. 3rd Cl.* 2380 t. I.H.P. 2000 N.D. Devonport.

CONTEST (1894) 6 guns, 27·4 kts. *Twin Screw T.-B.-D.* 290 t. I.H.P. 4400 F.D. Comp. 50. Chatham.
Engineer, William C. Morcom.
(*Borne in 'Pembroke.'*)

CONWAY (1839) (late 'Nile'). *Screw 2nd Rate.* 4375 t. Lent as Mercantile Marine Training Ship, Liverpool.

COQUETTE, 6 guns, 30 kts. *Twin Screw T.-B.-D.* I.H.P. 5400 F.D. Comp. 60. Chatham.
Engineer, Wm. C. Sanders.
(*Borne in 'Pembroke.'*)

CORDELIA (1881) 10 guns, 12·75 kts. *Screw Cr. 3rd Cl.* 2380 t. I.H.P. 2000 N.D. To be paid off, Portsmouth.
COMMD. AT PORTSMOUTH 12 NOV. '95.
Captain, Hon. Maurice A. Bourke.
Secretary, Leonard F. Vizard.
Lieutenants, (N) H. C. Lockyer; A. G. Allgood; (G) F. W. Dean; R. G. Corbett, L. G. Preston.
Lieut. R. M., Reginald H. Morgan.
Chaplain & Nav. Instr., Rev. Walter B. K. Francis, M.A.
Staff Surg., Hugh W. Macnamara.
Fleet Paym., George B. Townesend.
Chief Eng., Richard W. Green.
Sub-Lieut., Victor L. A. Campbell.
Assist. Paym., Harold J. D. Spriggs.
Engineer, Herbert B. Moorshead.
Gunner, Benjamin G. Carroll.
Boatswain, William R. J. Harris.
Carpenter, John Hughes.
Midshipmen, L. W. Patch, J. C. Cole-Hamilton, H. G. H. Adams, J. W. McCowen, R. H. D. Townsend, D. F. Moir, K. Gofton-Salmond, D. de C. A. Herbert, E. L. Wharton.

CORMORANT (1877) *late Screw Sloop.* 1130 t. Hulk, Gibraltar.

CORNWALL (1813) *3rd Rate*, 2917 t. Lent to School Ship Co. as Juvenile Reformatory, Purfleet.

CORNWALLIS, late Screw 3rd Rate. 2835 t. Attached to jetty, Sheerness.

COSSACK (1886) 6 guns, 16.5 kts. *Twin Screw Cr. 3rd Cl.* 1770 t. I.H.P. 2200 N.D. (3500 F.D.) Comp. 172. Chatham.
Chief Eng., George C. Bath.
(*Borne in 'Pembroke.'*)

CRANE (1896) 6 guns, 30 kts. *Twin Screw T.-B.-D.* I.H.P. 5900 F.D. Comp. 62. Portsmouth. Tender to 'Victory.'
Commander, Cecil G. Treherne.
Sub.-Lieut., George R. B. Blount.
Engineer, Henry Abbott.
Gunner, John C. Taylor.
(*Borne in 'Victory.'*)

CRESCENT (1892) 13 guns, 19·7 kts. *Twin Screw Cr. 1st Cl.* 7700 t. I.H.P. 10,000 N.D. (12,000 F.D.) Comp. 560. Portsmouth.
Lieutenant, (N) Lionel F. W. Sanders.
Staff Eng., John G. Stevens.
Engineer, Arthur W. Sutton.
Gunner, Henry F. Carter.
Boatswain, Charles S. Cassidy.
Carpenter, George C. Grant.
(*Borne in 'Victory.'*)

CRESSY 14 guns. *Twin Screw Cr. 1st Cl. Armd.* 12,000 t. I.H.P. 21,000 N.D. Building at Glasgow.

CROCODILE (1890) *Twin Screw Steel Tug.* Harbour Service, Gibraltar.

CRUISER (1879) (late 'Lark'). *Sailing Sloop.* 1130 t. Training Ship. Mediterranean.
Commander, Herbert W. Savory.
Lieutenants, M. W. Consett; (N) H. C. R. Boucher.
Staff Surg., Henry J. Hadden, B.A., M.B.
Paymaster, Alexander E. Cubitt.
Boatswain, Earl Spencer.
Midshipmen, Hon. A. R. M. Ramsay, M. K. Johnson, J. S. S. Penrose, J. W. L. Hunt.

CUCKOO (1873) 1 gun, 8 kts. *Twin Screw Gun-B. 3rd Cl. Coast Defence.* 254 t. I.H.P. 110 N.D. Tender to 'Cambridge.' Devonport.
Gunner, Henry Bowden.
(*Borne in 'Cambridge.'*)

CURACOA (1878) 12 guns, 13 kts. *Screw Cr. 3rd Cl.* 2380 t. I.H.P. 2000 N.D. Tender to 'Northampton.' Particular Service.
Commander, Thomas H. M. Jerram.
Lieutenants, C. J. Collins; (N) C. J. Wintour; E. H. Rymer, J. A. Gregory.
Chaplain, Rev. Francis J. Odell, B.A.
Paymaster, John A. Keyes.
Staff Eng., Robert S. G. Norgate.
Surgeon, Arthur A. J. NcNabb, M.B.
Gunner, William J. Geddes.
Boatswains, T. Tilley, J. Lanyon, G. Facey.
Carpenter, Benjamin A. M. Hodge.
(*Borne in 'Northampton.'*)

Digitized by Google

CURLEW (1885) 4 guns, 14·5 kts. *Twin Screw Gun Vessel 1st Cl.* 950 t. I.H.P. 850 N.D. (1200 F.D.) Comp. 103. Tender to 'Cambridge.' Devonport.
Engineer, Edward E. Lewis.
Gunners, F. H. Teague, J. F. Simnett.
(*Borne in 'Cambridge.'*)

CYCLOPS (1871) 4 guns, 9·9 kts. *Twin Screw Coast Def. Sh. Armd.* 3560 t I.H.P. 1200 N.D. Comp. 196. Chatham.
Fleet Eng., George J. Ross.
Boatswain, Walter H. Maynard.
Carpenter,
(*Borne in 'Pembroke.'*)

CYGNET, 6 guns, 30 kts. *Twin Screw T.-B.-D.* I.H.P. 5400 F.D. Comp. 60. Building at Chiswick.
Engineer, Henry T. Yeats.
(*Borne in 'Pembroke.'*)

CYNTHIA, 6 guns, 30 kts. *Twin Screw T.-B.-D.* I.H.P. 5400 F.D. Comp. 60. Building at Chiswick.
Chief Engineer, Albert E. Cox.
(*Borne in 'Pembroke.'*)

DÆDALUS (1828) *6th Rate. Drill Ship for R.N.R.* 1447 t. Bristol.
Lieut. & Com., Herbert G. Paris.
Fleet Surg., William H. Patterson.
Fleet Paym., Robert L. Hoskyn.
Gunner, J. M. M'Donald.

DAISY, Cutter. 30 t. (B.M.) Tender to 'Jackal.

DANAE (1867) late *Screw Corvette.* 1760 t. Lent to War Office as Submarine Mining Hulk, Mersey.

DAPHNE (1888) 8 guns, 14 kts. *Twin Screw Sloop.* 1140 t. I.H.P. 1400 N.D. (2000 F.D.). Comp. 138. China.
RECOMMD. AT HONG KONG Jan. 96.
Commander, Charles W. Winnington-Ingram.
Lieutenants, J. K. Laird; (N) A. E. House; H. G. Duff; R. J. Shee; W. H. D. Boyle; (N) H. L. W. Willcox; H. R. Godfrey; D. Agnew, (*proby.*).
Paymasters, Scarlett de V. Taylor, E. H. Neat.
Surgeon, W. B. Trythall.
Engineer, Earnest A. W. Head.
Assist. Engs., Philip D. Church, Percy F. Griffiths, (*tempy.*).
Gunners, William A. Peachey, Michael Horrigan.

DAPPER (1856) late *Screw Gun-B.* 284 t. Cooking vessel, Devonport.

DARING (1893) 4 guns, 28·5 kts. *Twin Screw T.-B.-D.* 260 t. I.H.P. 4200 F.D. Tender to 'Victory.' Portsmouth.
Engineer, William W. Lawrance.
(*Borne in 'Victory.'*)

DART (1882) *Screw Surveying Vessel.* 470 t. I.H.P. 250 N.D.
RECOMMD. AT SYDNEY 30 April '98.
Lieut. & Com., John F. Parry.
Lieutenants, (N) Francis May, H. W. H. Helby, C. E. Stainer.
Surgeon, A. O. Bobardt, M.B.
Assist. Paym. in Charge, B. U. Colclough.
Assist. Eng., A. Olver.
Boatswain, W. Hazelgrove.

DASHER (1895) 6 guns, 26 kts. *Twin Screw T.-B.-D.* 250 t. I.H.P. 3800 F.D. Comp. 45. Portsmouth.
Engineer,
(*Borne in 'Victory.'*)

DECOY (1894) 4 guns, 27 kts. *Twin Screw T.-B.-D.* 260 t. I.H.P. 4200 F.D. Tender to 'Vivid.' Devonport.
Lieut. & Com., Gerald W. Vivian.
Sub-Lieut., George P. Leith.
Engineer, Thomas J. Dawson (*act.*).
Gunner, John Hayes.
(*Borne in 'Vivid.'*)

DEE (1877) 3 guns, 8 kts. *Twin Screw Gun-b. 3rd Cl.* Coast Defence. 363 t. I.H.P. 200 N.D. Torpedo Instructional purposes. Malta.

DEFIANCE (1861) late *Screw, 2nd Rate.* 5270 t. Torpedo School Ship, Devonport.
Captain, Frederick T. Hamilton.
Commander, (T) William C. N. Nicholson.
Lieutenants, (T) C. Greatorex; (T) F. C. St. G. Brooker: (T) H. G. Glennie.
Chaplain, Rev. Charles R. Mullins, B.A.
Staff Surg., Michael J. McCarthy, M.D.
Fleet Paym., John J. Hoar.
Fleet Eng., Matthew W. Ellis.
Surgeons, T. E. Honey, M.D., H. H. Pearce.
Assist. Paym., Desmond C. Roberts.
Engineers, Frederick W. Marshall, A. F. White.
Chief Gunner, (T) William Johnston.
Gunners, (T) R. Walsh, (T) D. G. O'Connell, (T) G. J. Flux, (T) R. S. C. Staddon, (T) J. W. H. Budge, (T) A. J. Beams, (T) C. H. Beever, (T) J. R. Edwards.
Carpenter, John McLeod.
Head Schoolmaster, Henry C. Spraggs.

DESPATCH (1869) *Screw Iron Tunk and Provision Vessel.* 370 t. I.H.P. 130 N.D. Harbour Service, Devonport.

DESPERATE (1896) 6 guns, 30 kts. *Twin Screw T.-B.-D.* I.H.P. 5600 F.D. Tender to 'Wildfire.' Sheerness.
Commander, Cuthbert G. Chapman.
Chief Eng., J. S. Gibson-Sugars.
Sub-Lieut., Douglas W. Hamilton-Gordon.
Gunner, Harry Williams (*act.*).
(*Borne in 'Wildfire.'*)

DEVASTATION (1873) 4 guns, 14 kts. *Twin Screw Batt. Sh. 2nd Cl. Armd.* 9330 t. I.H.P. 5500 N.D. (7000 F.D.). Comp. 410. Port Guardship, Gibraltar.
COMMD. AT DEVONPORT 8 Nov. '98.

Captain, Frederick S. Inglefield.
Commander, Charles S. Umfreville.
Lieutenants, (N) M. S. Pasley; (G) F. W. Caulfield, C. C. Keer-Pearse, E. C. H. Stuart, W. Woolley.
Lieut. R.N.R., Robert W. G. Lowe.
Capt. R.M.A., John R. H. Homfray.
Staff Surg., Jeremiah Sugrue, M.D.
Staff Paym., Robert L. Dymott.
Fleet Eng., Samuel G. Follett.
Sub-Lieut., Leopold G. D. Way.
Assist. Paym., James H. Griffiths.
Engineer, Frederick Barter.
Chief Gunner, Benjamin J. Blower.
Assist. Eng., M. C. Johnson (*tempy.*), J. F. Shaw (*proby.*).
Gunner, (T) Frederick W. Smith.
Boatswains, J. Powell, T. W. Collins, S. J. Hill.
Carpenter, William Keohane.
(*Borne in 'Vivid.'*)

DIADEM (1896) 16 guns, 20·5 kts. *Twin Screw Cr. 1st Cl.* 11,000 t. I.H.P. 16,500 N.D. Comp. 600.
COMMD. AT PORTSMOUTH 19 July '98.
Captain, Walter H. B. Graham.
Commander, Bentinck J. D. Yelverton.
Lieuts., (G) F. G. Bird, (N) E. V. Underhill, H. A. P. Glossop, A. E. Harris, H. L. Edwards, R. C. L. Owen.
Lieut. R.N.R., George C. Thomas.

Digitized by Google

Capt. R.M.A., Wilfred H. M. Smith.
Lieut. R.M., Wyndham H. Stopford.
Chapl. and Nav. Inst., Rev. Francis C. Hartley, B.A.
Staff Surg., William R. M. Young.
Staff Paym., Edward H. Banks.
Staff Eng., Henry S. Rashbrook.
Sub-Lieut., Francis C. Vaughan.
Sub-Lieut. R.N.R., Henry J. T. Grey (*act.*).
Surgeon, Norman L. Richards.
Assist. Paym., Reginald R. Lee (*tempy.*).
Engineer, Albert E. Travis.
Assist. Eng., G. H. Elgar (*tempy.*), A. D. Byrm (*tempy.*), G. H. Page, H. H. Johnson.
Gunners, E. Williams, (T) H. E. Kent.
Boatswain, Richard Reed.
Carpenter, Joseph Hallam.
Midshipmen, G. F. W. Grayson, W. Cadman, J. M. Willcocks, P. H. Gordon, G. H. P. Hewett, H. Formby, F. A. Chapman, C. S. Ring, C. H. E. Head, A. D. Grant, J. W. Russell, R. F. Veasey, A. W. Benson.
Naval Cadets, A. K. Gregory, E. A. Homan, G. M. Hill, H. G. Hewitt.
Clerk, John E. A. Brown.

DIANA (1895) 11 guns, 19·5 kts. *Twin Screw Cr. 2nd Cl.* 5600 t. I.H.P. 8000 N.D. (9600 F.D.). Comp. 450. Chatham.
Lieutenant, (N)
Chief Eng., Francis T. George.
Gunner, Thomas Hulme.
Carpenter, John H. M. Polkinghorn.
(*Borne in 'Pembroke.'*)

(*a*) **DIDO** (1896) 11 guns, 19·5 kts. *Twin Screw Cr. 2nd Cl.* 5600 t. I.H.P. 8000 N.D. (9600 F.D.). Comp. 450. Mediterranean.
COMMD. 10 May '98.
Captain, George Neville.
Commander, Seymour E. Erskine.
Lieutenants, (G) G. A. C. Ward, (N) F. C. Creagh-Osborne, J. D. Rogers, C. H. McMullin, J. A. Duncan.
Lieut. R.N.R., Charles Dousett (*act.*).
Lieut. R.M., George E. D. Manley.
Chapl. and Nav. Instr., Rev. Frank H. Jackson, M.A.
Staff Surg., Ernest E. Bray.
Paym., David B. L. Hopkins.
Staff Eng., John W. Agnew.
Sub.-Lieut., Arthur G. Gotto.
Surgeon, Richard A. Ross, M.B.
Assist. Paym., E. W. H. Jackman.
Engineer, James Legate.
Assist. Eng., William G. Colquhoun.
Gunners, W. R. Scott; (T) J. H. Chapman; S. A. Williamson (*act.*).
Carpenter, George T. Phillips.
Midshipmen, A. H. Walker, A. H. Norman, C. E. Aglionby, S. A. G. Hill.
(*Borne in 'Pembroke.'*)

(*b*) *DIDO* (1836) late *Screw Corvette.* 1760 t. Lent to War Office as Submarine Mining Hulk, Forth.

(*c*) *DIDO* (1869) *Sloop, 6th Rate.* 737 t. Coal Depôt, Sheerness.

DILIGENCE, Transport. 567 t. Core Depot, Devonport.

DISCOVERY (1873) *Screw Store Sh.* 1247 t. I.H.P. 360, N.D. Harbour Service, Portsmouth.

DOLPHIN (1882) 4 guns, 11·3 kts. *Screw Sloop.* 925. t. I.H.P. 750 N.D. Comp. 115. Tender to 'Boscawen.' Portland.
Lieut. & Com., H. St. G. S. Clive.
Lieut.,
Paymaster, Theodore T. Lanyon.
Boatswain, P. G. Lyon.
(*Borne in 'Boscawen.'*)

DILIGENCE (transport). 567 t. Coal Depôt, Devonport.

DON (1877) 3 guns, 8 kts. *Twin Screw Gun-B. 3rd Cl.* Coast Defence. 363 t. I.H.P. 200 N.D. Malta.

DORIS (1896) 11 guns, 19·5 kts. *Twin Screw Cr. 2nd Cl.* 5600 t. I.H.P. 8000 N.D. (9600 F.D.). Comp. 450. Flag Ship. Cape of Good Hope and West Coast of Africa.
COMMD. AT DEVONPORT 18 Nov. '97.
Rear-Admiral, Sir Robert H. Harris, K.C.M.G.
Flag Lieut., Malcolm A. Kennard.
Secretary, Charles E. A. Woolley.
Clerks to Sec., Charles H. Griffith, Charles R. Harvey.

Captain, Reginald C. Prothero.
Commander, Dudley R. de Chair.
Lieutenants, (G) R. G. Gregory; (T) E. Lees; R. W. Myburgh, Hon. E. S. H. Boyle, L. A. B. Donaldson.
Staff-Com.,, Herbert H. Sabben.
Major R.M., Albert F. Gatliff.
Lieut. R.M., Walter T. C. Jones.
Chapl. & Nav. Instr., Rev. C. J. Harper, B.A.
Fleet Surg., James Porter, M.A., M.B.
Fleet Paym., Samuel E. Lark.
Fleet Eng., William S. Stribling.
Sub-Lieuts., G. W. McO. Campbell, M. G. Newton.
Surgeon, Edward P. Mourilyan, M.B.
Assist. Paym., Bertram C. Allen.
Engineer, C. T. D. Greetham.
Assist. Engrs., E. J. Mowlam, H. G. T. Howes.
Gunners, (T) G. H. Wearing; H. Ball.
Boatswain, Edward London.
Carpenter, William W. Woodley.
Midshipmen, G. R. Nixon, H. D. Marryat, P. Van Straubenzee, M. P. T. Smith, R. B. Ward, C. A. E. Huddart, W. A. Egerton, J. W. Rainier, T. F. J. L. Wardle, K. Brounger, S. Robertson, W. R. Ledgard, W. W. Sillem, F. P. Saunders.
Clerks, Thomas W. S. Seath, E. G. Styles, W. T. Hollins.
Assist. Clerks, J. M. L. Cusack, A. L. Withers.

DOVE, 6 guns, 30 kts. *Twin Screw T.-B.-D.* I.H.P. (5800 F.D.). Building at Hull.

DRAGON (1894) 6 guns, 27 kts. *Twin Screw T.-B.-D.* 290 t. I.H.P. 4400 F.D. Tender to 'Royal Oak.' Mediterranean.
Lieut. & Com., R. Methven Lambert.
Sub-Lieut., Leonard L. P. Willan.
Engineer, John E. Vibert.
Gunner, Frederick S. Lowlett.
(*Borne in 'Royal Oak.'*)

DREADNOUGHT (1875) 4 guns, 13·7 kts. *Twin Screw Batt. Sh. 2nd Cl. Armd.* 10,820 t. I.H.P. 6500 N.D. Comp. 253. Chatham.
Fleet Eng., William E. Beal.
Chief Carpenter, William Boulden.
Gunner, Albert Selley.
Boatswain, Joseph P. Daley.
(*Borne in 'Pembroke.'*)

DROMEDARY (1894) *Paddle Tug.* 680 t. I.H.P. 1250 N.D. Harbour Service, Portsmouth.

DRYAD (1893), 2 guns, 19 kts. *Twin Screw Torp. Gunb., 1st Cl.* 1070 t. I.H.P. 2500 N.D. (3500 F.D.). Comp. 120. Chatham.
Assist. Eng., John Murphy.
Gunner, Arthur F. Heighton.
COMMD. AT CHATHAM 17 Jan. '95.

DUKE OF WELLINGTON (1852) *Screw Ship of the Line.* 6071 t. Machinery partly removed. Portsmouth. Tender to 'Victory'

Digitized by Google

Captain, James L. Hammet.
Commanders, G. H. B. Mundy, E. H. Martin.
Lieutenants, S. Gordon Douglas; (G) C. F. L. Watson; D. D. Lane, G. P. E. Hunt, E. L. Hughes.
Staff Com., William J. N. Baird.
Major R.M., Henry C. Eagles.
Lieuts. R.M., W. Esson, T. O. H. Lees, W. G. Simpson.
Chapl. & Nav. Instr., Rev. J. A. Dougherty.
Staff Surgeon, J. Lloyd Thomas.
Fleet Paymrs., T. Winterbottom, C. P. Walker, H. W. Paul.
Staff Paym., Ralph B. Marwood.
Surgeon, Edward H. McSherry, M.D.
Assist. Paymrs., R. B. H. Moore, S. H. Jones-Parry, T. Haves.
Chief Gunner, Jeremiah Hickey.
Chief Carpenter, John Murphy.
Gunner, Henry Dunster.
Boatswains, F. Hornibrook; (S) A. G. Collis; H. O'Neill, A. Perrin, J. Arnold, E. J. Bishop, G. Offord.

(*Borne in 'Victory.'*)

DURHAM (1845) *5th Rate.* 1815 t. Drill Ship for R.N.R. Leith.
Lieut. & Com., Wilford F. Forrest.
Fleet Surg., Alfred T. Corrie.
Gunner, Richard J. Outfin.

DWARF. *Twin Screw Gun-B. 1st Cl.* 710 t. I.H.P. 900 N.D. (1300 F.D.) Building at Glasgow.

EAGLE (1804) *4th Rate.* Drill Ship for R.N.R. 2340 t. Liverpool.
Commander, Charles E. Gladstone.
Fleet Surg., George S. Smith.
Fleet Paym., Thomas F. Harrison.
Gunner, Alexander Greening.

EARNEST (1896) 6 guns, 30 kts. *Twin Screw T.-B.-D.* I.H.P. 6000 F.D. Mediterranean. (Tender to 'Cæsar.')
Lieut. & Com., Edward A. Baird.
Sub-Lieut., John A. Slee.
Engineer, Henry W. Metcalfe.
Gunner, Berkeley Newman.

(*Borne in 'Cæsar.'*)

ECHO, Screw Iron Tank Vessel. 150 t. I.H.P. 100 N.D. Harbour Service, Gibraltar.

(*a*) **ECLIPSE** (1894) 11 guns, 19·5 kts. *Twin Screw Cr. 2nd Cl.* 5600 t. I.H.P. 8000 N.D. (9600 F.D.) Comp. 437. Flag Ship, East Indies.

COMMD. AT PORTSMOUTH 23 March '97.

Rear-Admiral, Archibald L. Douglas.
Flag Lieut., Charles R. N. Burne.
Secretary, Edmund F. E. Gipps.
Clerks to Sec., H. H. Gilbert, W. Bell.

Captain, Paul W. Bush.
Commander, Charles H. H. Moore.
Lieutenants, (G) H. L. Mawbey; (N) T. D. L. Sheppard; (T) F. Brandt; C. K. McCallum, G. V. C. Knox.
Lieut. R.I.M., Charles H. Gardner.
Major R.M., Arthur E. Horniblow.
Lieut. R.M., Norman O. Burge.
Chaplain & Nav. Instr., Rev. G. F. Longfield, M.A.
Fleet Surg., Charles James.
Staff Paym., Henry A. Malaher.
Fleet Eng., William T. Allen.
Sub-Lieut., Montagu H. Lubbock.
Surgeons, Robert Hardie, M.B.
Assist. Paym., Frank P. E. Hanham.
Engineer, Thomas H. Turner.
Assist. Engrs., J. N. Allenby (*tempy.*), B. D MacQueen.
Gunner, Harry Gover.
Boatswains, (T) G. Kedge; W. H. Reed.
Carpenter, John E. Elstone.
Midshipmen, C. C. Ennals, E. M. C. Rutherfoord, C. Dickens, W. F. French, A. S. Burt, J. C. Hamilton, J. C. Edden.
Clerks, H. W. Woodward, A. M. Cree.
Assist. Clerks, J. Siddalls, P. J. Hazell.

Additional.

Commander, Thomas H. Heming (Marine Survey, India).
Gunner, Henry W. Webb (Naval Ordnance Stores, Bombay).
Carpenter, William L. Peain (Trincomalee).

For Torpedo Boats in Reserve.

Gunners, G. Cleal, G. B. Hazell, J. A. Whittle (*act.*).

(*b*) *ECLIPSE* (1868) (late *Screw Corvette*), 1760 t. Depôt for Naval Mines, Ordnance Dept., Devonport.

(*a*) **EDGAR** (1890) 12 guns, 20·5 kts. *Twin Screw Cr. 1st Cl.* 7350 t. I.H.P. 10,000 N.D. (12,000 F.D.) Comp. 544. Particular Service.

COMMD. AT DEVONPORT 1 Nov. '98.

Captain, Harry S. F. Niblett.
Commander, Robert H. Travers.
Lieutenants, J. F. E. Green; (N) L. W. P. Chetwynd; E. Charrington, A. E. Wood, W. H. D. Boyle, H. J. L. Wilcox, H. R. Godfrey.
Capt. R.M., R. J. H. Meister.
Chaplain, Rev. Edward G. Evans, B.A.
Staff Paym., George V. Rashleigh.
Fleet Eng., William H. Michell.
Sub-Lieuts., A. E. Silvertop, H. D. Briggs, H. O. Reinold, C. White, G. P. L. Edwards.
Surgeons, R. H. J. Browne, C. R. Sheward, F. H. Nimmo.
Engineers, E. Chisman, W. E. Townsend, C. F. Dunn.
Assist. Engrs., A. H. Collins, T. E. F. Lilburn P. F. Griffiths (*tempy.*).
Gunners, William H. Rowe; (T) H. Pudifoot (*act.*)
Boatswain, Richard Lyons.
Carpenter, Peter Hutchings.

(*b*) *EDGAR* (late *Screw, 2nd Rate*), 5157 t. Lent to H.M. Customs.

EDINBURGH (1886) 9 guns, 14·2 kts. *Twin Screw Batt. Sh. 2nd Cl. Arm.* 9420 t. I.H.P. 5500 N.D. Comp. 289. Chatham.
Lieutenant, (N) Walter J. W. Steward.
Staff Eng., John A. H. Hicks.
Gunner, John C. Edwards.
Boatswain, Thomas Hearne.
Carpenter, Albert E. Hopkins.

(*Borne in 'Pembroke.'*)

EGERIA (1873) 4 guns, 11·3 kts. *Screw Surveying Vessel.* 940 t. I.H.P. 700 N.D. Comp. 122.

COMMD. AT SHEERNESS 14 Jan. '97.

Commander Morris H. Smyth.
Lieutenants, H. B. T. Somerville; (N) F. C. Learmonth; F. H. Walter, F. N. Grant, G. B. S. Simson, H. C. Watson.
Paymaster, Robert F. C. Eames.
Surgeon, James Bradley, M.D.
Engineer, Edward J. Campbell.
Boatswain, James McGeachy.

ELECTRA (1896) 6 guns, 30 kts. *Twin Screw T.-P.-D.* I.H.P. 5800 F.D. Comp. 60. Completing at Glasgow.
Engineer,

(*Borne in 'Victory.'*)

ELEPHANT, Wood Screw Naval Ordnance Tug and Cargo Boat. 56 t. (B.M.) I.H.P. 80 H.P. Harbour Service, Plymouth.

Digitized by Google

ELF (1896) *Steel Screw Tug.* Portland.
ELFIN (1849) (*Paddle*) *Yacht.* 93 t. I.H.P. 170 N.D. Tender to 'Victoria and Albert,' Portsmouth.
Staff Com., James E. Tully.
Engineer, William A. Wallis.
(*Borne in 'Victoria and Albert.'*)
ELIZABETH (1873) *Screw Iron Tank Vessel.* 370 t. I.H.P. 200 N.D. Harbour Service, Portsmouth.
ELK (1868) late *Twin Screw Gun Vessel.* Coastguard. 603 t. Coal boat, Sheerness.
EMERALD (1876) *Screw Cruiser 2nd Cl.* 2120 t. Powder Hulk, Chatham.
EMPRESS (1859) (late 'Revenge'), late *Screw 1st rate.* 5260 t. Lent as Industrial Training Ship, Clyde.
EMPRESS OF INDIA (1893) 14 guns, 17·5 kts. *Twin Screw Batt. Sh. 1st Cl. Armd.* 14,150 t. I.H.P. 9000 N.D. (13,000 F.D.) Comp. 730. Mediterranean.
RECOMMD. AT CHATHAM 8 June '97.
Captain, Charles Campbell, C.B., D.S.O.
Commander, Reginald H. S. Bacon, D.S.O.
Lieutenants, A. C. Lowry; (G) R. W. Bentinck; (N) C. D. Johnson; (T) H. W. Richmond; P. W. E. Hill, T. B. O'Brien, H. W. Osburn, A. C. Dunn.
Capt. R.M.A., Arthur F. Binney.
Lieut. R.M., Henry A. H. Jones.
Chaplain, Rev. Charles E. L. Cowan, M.A.
Fleet Surg., Arthur W. May.
Fleet Paym., William J. Kilroy.
Fleet Eng., William H. Gay.
Naval Instr.,
Sub-Lieut., Walter L. Allen.
Surgeon, Edwyn R. Grazebrook.
Assist. Paymr., J. D. Holmes.
Engineer, John O'Neill.
Assist. Engrs., R. W. B. Andrews, J. A. Anderson (*tempy.*), W. G. Heppel, E. G. Pallot.
Gunner, Alfred R. Limbrick.
Boatswains, J. Nagle, T. A. E. J. Bosanquet.
Carpenter, Michael Dunning.
Midshipmen, W. G. M. Way, S. H. Morres, A. L. Strange, C. W. B. Scobell, E. C. Collard, A. S. Holden, E. W. H. Brookfield, C. W. E. Trelawney, G. P. Green, B. St. V. Ford.
Naval Cadets, O. H. Dawson, K. B. Drysdale.
Clerk, John C. Turner.
ENCHANTRESS (1861) (late 'Helicon') (*Paddle*). *Special Service Vessel.* 1000 t. I.H.P. 1100 N.D. Portsmouth.
COMMD. AT PORTSMOUTH 1 April '88.
Staff Com. in Command, Philip D. Ouless.
Staff Com., Frederick W. E. H. Smith.
Fleet Eng., George S. Newton.
Boatswain, Sylvester Cox.
ENDYMION (1891) 12 guns, 20·5 kts. *Twin Screw Cr. 1st. Cl.* 7350 t. I.H.P. 10,000 N.D. (12,000 F.D.) Chatham.
Lieutenant, (N) Edmund P. F. G. Grant.
Fleet Eng., James J. Stuart.
Gunner, Joseph Merrett.
Boatswain, Richard Oliver.
Carpenter, Harry J. Renshaw.
(*Borne in 'Pembroke.'*)
ENTERPRISE, Sloop. 471 t. (B.M.) Lent to B. of Trade as Coal Depôt for Northern Lighthouse.
ESCORT (1896) *Tug.* 685 t. I.H.P. 1250 N.D. Harbour Service, Devonport.
ESK (1897) 3 guns. *Twin Screw Gun-B. 3rd Cl. Coast Def.* 363 t. I.H.P. 200 N.D. Hong Kong.
RECOMMD. AT HONG KONG 30 Jan. '98.
Lieut. & Com., Charles Chadwick.
Sub-Lieut., George K. Chetwode.
Surgeon, Ernest S. Tuck.
Gunner, William Vaughan.
ESPIEGLE (1880) *Screw Sloop.* 1130 t. I.H.P. 800 N.D. Harbour Service, Southampton.
ESPOIR (1880) *Screw Gun-B. 2nd Cl.* 465 tons. Coal boat, Devonport.
EUROPA (1897) 16 guns. *Twin Screw Cr. 1st Cl.* 11,000 t. I.H.P. 16,500 N.D. Portsmouth.
Lieutenant, (N) Lawrence E. Power.
Staff Eng., Joseph T. Purkis.
Engineer, William R. Lawton.
Assist. Eng., Wellesley J. Steil.
Gunner, Henry Loder.
Boatswain, John N. Everett.
Carpenter, Arthur A. Martin.
(*Borne in 'Victory.'*)
EURYALUS 14 guns. *Twin Screw Cr. 1st Cl. Armd.* 12,000 t. I.H.P. 21,000 N.D. Building at Barrow-in-Furness.
EXCELLENT (1883) (late 'Handy'). 1 gun, 9 kts. *Screw Gun-B. for Gun Trials.* 508 t. I.H.P. 380 N.D. Portsmouth.
Captain, William H. May, M.V.O.
Commander, Thomas B. S. Adair.
Lieutenants, (G) A. C. Leveson, (G) C. F. Dampier, (G) W. R. Hall, (G) Sir M. MacGregor, Bart., (G) J. H. S. Bourne, (G) C. T. M. Fuller, (G) F. C. Brown, (G) P. Francklin.
Lieuts. qualifying for Gunnery, W. Richardson, B. H. Smith, E. C. Carver, D. St. A. P. Weston, P. H. Warleigh, P. V. Oliver, P. H. H. Thompson, A. V. Campbell, J. T. Bush, H. Lynes, B. S. Thesiger, C. C. Peaty, A. N. Loxley, J. H. Trye, O. H. Bonham-Carter, C. Maxwell-Lefroy, H. R. Crooke, W. V. Butler, A. V. Vyvyan, A. A. M. Duff, H. G. R. Bevan, T. E. Crease, J. W. L. McClintock, R. N. Bax, H. G. Jackson, H. P. E. T. Williams, H. E. Grace, W. W. Fisher, H. R. Norbury, R. M. T. Stephens, A. G. Hotham, F. Larken, D. T. Norris, P. T. H. Beamish, T. E. Wardle, F. R. M. White, E. A. Taylor, A. Pringle.
Capt. R.M., John B. Noble.
Chaplain & Nav. Instr., Rev. James Black, M.A.
Fleet Surg., John Tyndall.
Fleet Paym., Henry W. Hunt.
Surgeons, D'Arcy Harvey, M.B., Henry N. Stephens, G. R. MacMahon, B.A., M.B., W. J. Codrington, M.B.
Assist. Paymrs., R. R. Hastings, Gilbert Graham.
Chief Gunners, J. H. Wells, E. Haswell, S. H. E. Dawe.
Gunners, F. Bryant, W. Dale, B. Cook, G. Hackney, W. Ferérácke, C. E. Joy, Bernard H. Birch, Joseph H. Jarvis, H. C. Rennison, J. B. Manners, F. J. Russell, W. H. Donovan, C. W. Cock, A. Askew, C. Pallot, A. W. Figg, F. J. Payne.
Carpenter, John Coleman.
Schoolmaster, John H. Palmer.
Borne as Additional.
Staff Capt., Charles Brent.
Engineer, Ernest Edwards.
Chief Gunner, Francis R. Boland.
EXMOUTH (1854), late *Screw, 2nd Rate.* 4382 t. Lent as Training Ship for Pauper Boys of Metropolis, off Grays.
EXPRESS, 6 guns, 33 kts. *Twin Screw T.-B.-D.* I.H.P. 9250 F.D. Completing at Birkenhead.
Engineer, Thomas C. Morris.
(*Borne in 'Vivid.'*)

Digitized by Google

FAIRY (1897) 6 guns, 30 kts. *Twin Screw T.-B.-D.* I.H.P. 6000 F.D. Completing at Glasgow.
Engineer, David Hatelie.
(*Borne in 'Vivid.'*)
FALCON (1877) *Screw Gun Vessel, 2nd Cl.* 780 t. Torpedo Range, Devonport.
FAME (1896) 6 guns, 30 kts. *Twin Screw T.-B.-D.* I.H.P. 5400 F.D. Comp. 60. China.
Lieut. & Com., Charles Tibbits (to join 'Archer').
Chief Eng., Henry L. Manning (to join 'Archer').
Engineer, John W. Ham (to join 'Tamar').
FANCY (1856) late *Screw Gun-B.* 284 t. Drying Room for St. Vincent, Portsmouth.
FANNY, 357 t. I.H.P. 150 N.D. Late tender for Coast Guard Service. Harbour Service, Southampton.
FAVOURITE (1829) *Sloop.* 481 t. Coal Depôt, Devonport.
FAWN (1897) 6 guns, 30 kts. *Twin Screw T.-B.-D.* I.H.P. 5900 F.D. Comp. 62. Portsmouth.
Engineer, Percy D. Martell.
(*Borne in 'Victory.'*)
FEARLESS (1886) 4 guns, 16·7 kts. *Twin Screw Cr. 3rd Cl.* 1580 t. I.H.P. 2100 N.D. (3200 F.D.) Comp. 147. Mediterranean.
RECOMMD. AT MALTA 30 Nov. '97.
Commander, Henry C. Kingsford.
Lieutenants, T. W. B. Kennedy; (N) C. Bissett, E. H. Donovan.
Lieut. R.N.R., John J. Smart (*act.*)
Paymaster, Horatio O. Jones.
Chief Eng., Walter K. Williams.
Surgeon, Edward H. Meaden.
Gunner, (T) Thomas H. Powis.
Artif. Eng., James Mitchell.
FERRET (1893) 4 guns, 27·5 kts. *Twin Screw T.-B.-D.* 280 t. I.H.P. 4400 F.D. Comp. 50. Tender to 'Vivid,' Devonport.
Lieut. & Com., Herbert J. T. Marshall.
Sub-Lieut., John C. H. Lindsay.
Engineer, William H. S. Moysey.
Gunner, William A. Herlihy.
(*Borne in 'Vivid.'*)
FERVENT (1895) 6 guns, 27 kts. *Twin Screw T.-B.-D.* 280 t. 3850 F.D. Comp. 50. Completing at Paisley.
Engineer, George P. Webster.
(*Borne in 'Vivid.'*)
FIDGET (1892) 1 gun. *Twin Screw Gun-B. 3rd Cl. Coast Def.* 254 t. I.H.P. 110 N.D. Portsmouth.
FIREBRAND (1877) 4 guns, 10·17 kts. *Screw Gun-B. 2nd Cl.* 455 t. I.H.P. 360 N.D. Comp. 61. Hong Kong.
FIREFLY (1877) 4 guns. *Screw Gun-B. 2nd Cl.* 455 t. I.H.P. 360 N.D. Harbour Service, Malta.
FIRE QUEEN (1881) *Screw Special Service Vessel.* 446 t. I.H.P. 500 N.D. Tender to 'Victory,' Portsmouth.
Staff Capt., T. Hawkins Smith.
Artificer Engr., J. G. Grundy.
(*Borne in 'Victory.'*)
FIRM (1877) *Screw Gun-B. 2nd Cl.* 455 t. I.H.P. 360 N.D. Harbour Service, Sheerness.
FLAMER, Steel Screw. 500 t. (B.M.) 365 H.P. Naval Ordnance Store Steamer, Woolwich.
FLAMINGO (1876) late *Screw Gun Vessel, 2nd Cl.* 780 t. Coal and Water Depôt, Devonport.
FLIRT (1897) 6 guns, 30 kts. *Twin Screw T.-B.-D.* I.H.P. 5900 F.D. Comp. 62. Portsmouth.
Engineer, Frank Main.
(*Borne in 'Victory.'*)
FLORA (1893) 10 guns, 19·5 kts. *Twin Screw Cr. 2nd Cl.* 4360 t. I.H.P. 7000 N.D. (9000 F.D.) Comp. 312. S.E. Coast of America.
COMMD. AT DEVONPORT 13 Jan. '98.
Captain, C. J. Norcock (Commodore 2nd Cl.).
Secretary, V. H. T. Weekes.
Commander, George Couper.
Lieutenants, (N) B. M. Chambers (G) T. C. Smyth; H. N. G. Stucley, S. H. Way.
Lieut. R.N.R., Alfred P. Savill.
Chaplain & Nav. Instr., Rev. David Richards, B.A.
Fleet Surg., George D. Twigg.
Staff Paym., Edward H. Truscott.
Staff Eng., Albert E. L. Westaway.
Sub-Lieut., Thomas F. Brayshay.
Surgeon, Edwin S. Miller, M.B.
Assist. Paym., Charles E. Manning.
Engineer, Frederick Jarvis.
Assist. Engs., L. W. Swift, T. B. Dalzell.
Gunners, T. Lowman, A. Opie (*act.*)
Boatswain, (T) George H. Adams.
Carpenter, Richard J. Reuse.
Midshipmen N. W. Diggle, J. M. Barker, H. J. G. Good, M. T. Gepp, H. R. U. Cottrell-Dormer J. A. Edgell, C. Callaghan, G B. Harrison, G. I. S. More, B. M. Harvey.
Clerk, Leonard Blackler.
FLY, Sloop. 585 t. Coal Depôt, Devonport.
FLYING-FISH (1897) 6 guns, 30 kts. *Twin Screw T.-B.-D.* Comp. 62. Portsmouth.
Commander, Arthur G. M. Meredyth.
Sub-Lieut., Robert G. Hobson.
Engineer, William S. Frowd.
Gunner, Fredk. E. C. Hurst (*act.*).
(*Borne in 'Victory.'*)
FOAM (1897) 6 guns, 30 kts. *Twin Screw T.-B.-D.* I.H.P. 5400 F.D. Comp. 60. Malta.
Engineer, Richard W. Toman.
(*Borne in 'Hibernia.'*)
FORESTER (1877) late *Screw Gun-B. 2nd Cl.* 455 t. Coal Depôt, Portsmouth.
(*a*) **FORMIDABLE**, 16 guns. *Twin Screw Batt. Sh. 1st Cl. Armd.* 1500 t. I.H.P. 15000 N.D Completing at Portsmouth.
(*b*) *FORMIDABLE* (1829) *2nd Rate.* 3594 t. Lent as Training Ship, Bristol.
(*a*) **FORTE** (1893) 10 guns, 19·5 kts. *Twin Screw Cr. 2nd Cl.* 4360 t. I.H.P. 7000 N.D. (9000 F.D.) Comp. 312. Chatham.
COMMD. AT CHATHAM 5 Nov. '95.
Captain, Arthur W. E. Protheroe.
Lieutenants, (G) F. E. C. Ryan, (N) P. D'A. De Sausmarez; F. R. Harrold, C. L. Maclean.
Staff Surg., James Mc C. Martin, D.S.O.
Staff Paym., Edward D. Hadley.
Chief Eng., Charles A. Moore.
Sub-Lieut., William W. Wilson.
Engineer, George W. Baldwin.
Assist. Eng., Charles G. Ware.
Gunner, Thomas Harding.
Boatswains, (T) P. P. Coleman; W. Martin.
Carpenter,
Midshipman, Hon. A. R. M. Ramsay.
Clerk, Arthur H. P. Bird.
(*b*) *FORTE* (1812) (late 'Pembroke') late *Screw, 3rd Rate.* 2842 t. Depôt Ship, Chatham.
(*c*) *FORTE*, late *Screw, 4th Rate.* 3456 t. Coal Depôt, Sheerness.
FORTH (1886) 12 guns, 16·8 kts. *Twin Screw Cr. 2nd Cl.* 4050 t. I.H.P. 3800 N.D. (5700 F.D.) Comp. 326. Devonport.
Lieutenant, (N) Walter T. J. Saunders.
Fleet Eng., George W. Barry.
Gunner, Thomas J. B. Walker.

Digitized by Google

Boatswain, William H. Jones.
Carpenter, Alfred C. Smith.
(*Borne in 'Vivid.'*)
FORWARD (1877) late *Screw Gun-B. 2nd Cl.* 455 t. Coal Hulk, Bermuda.
FOX (1893) 10 guns, 19·5 kts. *Twin Screw Cr. 2nd Cl.* 4360 t. I.H.P. 7000 N.D. (9000 F.D.) Comp. 312. Cape of Good Hope and W. Coast of Africa.
COMMD. AT PORTSMOUTH 14 April '96.
Captain, Frank H. Henderson.
Lieutenants, (G) F. K. C. Gibbons, (N) H. L. Dicks; D. J. Munro, H. P. Buckle.
Lieut. R.N.R., J. L. Lane (*act.*).
Chaplain & Nav. Instr.,
Staff Surg., Patrick B. Handyside, M.B.
Staff Paym., Warwick A. Green.
Staff Eng., Edwin K. Odam.
Sub-Lieut., Vernon F. Tuson.
Surgeon, W. R. Center, M.B.
Assist. Paym., Philip Ramsay.
Engineer, Victor de Paris.
Assist. Eng., John L. Kimber.
Gunner, Edward Sellis.
Boatswains, (T) J. W. Evans; W. H. Woods.
Carpenter, Thomas Merriman.
Midshipmen, G. H. Lang, A. B. Cunningham, H. A. Colt.
FOXHOUND, late *Screw Gun-B.* 455 t. Coal Boat, Portsmouth
FURIOUS (1886) 10 guns, 19 kts. *Twin Screw Cr. 2nd Cl.* 5750 t. I.H.P. 10,000 N.D. Comp. 450. Channel Squadron.
COMMD. AT DEVONPORT 1 July '98.
Captain, Lewis E. Wintz.
Commander, Joseph R. Bridson.
Lieutenants, (G) R. F. Phillimore; (N) H. F. W. Smith; G. T. F. Pike, A. E. Acheson, H. C. Sterling.
Lieut. R.N.R., Alfred R. Du Domaine (*act.*).
Chaplain, Rev. Thomas Ravenshaw, M.A.
Lieut. R.M., Francis A. Nelson.
Staff Surg., Charles W. Sharples.
Staff Paym., Arthur J. Brows.
Chief Eng., William T. Wiggins.
Sub-Lieut., Regd. J. N. Watson.
Assist. Paym., Robert Glasspole.
Engineer, Mark Rundle.
Assist. Engrs., H. L. M. Ford (*tempy.*), J. B. Wishin.
Gunners, William S. Weeks, J. Wallace (*act.*).
Boatswain, (T) John M. Wallis.
Carpenter, James J. Collins.
(*Borne in 'Vivid.'*)
GADFLY (1879) 1 gun, 7·5 kts. *Twin Screw Gun-B. 3rd Cl. Coast Def.* 265 t. I.H.P. 110 N.D. Cape of Good Hope.
GALATEA (1889) 12 guns, 18·1 kts. *Twin Screw Cr. 1st Cl. Arm.* 5600 t. I.H.P. 5500 N.D. (8500 F.D.) Comp. 484. Coast Guard Ship, Hull.
COMMD. AT PORTSMOUTH 3 May '93.
Captain, Charles H. Cross.
Commander, Reginald A. Cave-Brown-Cave.
Lieutenants, (G) H. M. Doughty; (N) F. I. Carvill; E. A. Thomas, G. W. Mason, E. G. Durant (*act.*).
Lieut. R.N.R., James C. Kerkham (*act.*).
Capt. R.M., Walter E. Binney.
Chaplain,
Staff Surg., Walter M. Craig, M.B.
Fleet Paym., Frederick B. J. Mathias.
Fleet Eng., Joseph Monk.
Surgeon, George E. Glynn, B.A., M.B.
Assist. Paym., Edward T. M. Green.
Engineer, Percival R. T. Brown.
Chief Gunners, J. P. Cutler, Wm. O'Flaherty.
Assist. Eng., Wm. H. Rosevere.
Gunner,
Boatswains, (T) W. L. Hackney; G. Robinson, Albert Trevethan (*act.*).
Carpenter, Edward C. Eddy.
Fleet Paym., William B. Autridge (for shore).
GANGES, *2nd Rate.* 3594 t. Training Ship for Boys. Falmouth.
Commander, Charles H. Coke.
Lieutenants, G. E. Corbett, H. H. Smyth.
Chaplain & Nav. Instr., Rev. H. K. Moore, B.A.
Staff Surg., Horace Elliott, M.D.
Staff Paym., Joseph Green.
Surgeon, Morris C. Langford.
Chief Gunner, Alfred H. Churchill.
Gunners, J. H. Hick, Wm. R. Bidgood.
Boatswains, G. J. J. Rendle, S. F. H. Kevern, J. Brian.
Carpenter, James Bounsall.
Clerk, P. Crusoe.
Head Schoolmaster, William H. McCoy.
GANNET, *Screw Sloop*, 1130 t. I.H.P. 800 N.D. Harbour Service, Chatham.
GARNET, *Screw Cr. 3rd Cl.* 2120 t. I.H.P. 1800 N.D. (non-effective). Chatham.
GIBRALTAR (1892) 12 guns, 19·7 kts. *Twin Screw Cr. 1st Cl.* 7700 t. I.H.P. 10,000 N.D. (12,000 F.D.) Comp. 544. Mediterranean.
COMMD. AT PORTSMOUTH 14 Jan. '96.
Captain, Henry L. F. Royle, D.S.O.
Commander, Julian C. A. Wilkinson.
Lieutenants, (G) Hon. H. E. Holmes-A'Court; F. A. L. Andrews, T. D Pratt, W. H. C. Calthrop, R. L. Crichton.
Lieut. R.N.R., Francis J. Ranken.
Capt. R.M., John H. Abrahall.
Chaplain, Rev. Joseph D. Dathan, M.A.
Staff Surg., Edward H. Williams.
Fleet Paym., Alfred G. Hill.
Fleet Eng., William H. Matthews.
Nav. Instr., Thomas Slator, B.A.
Sub-Lieut., Julian H. Woodbridge.
Surgeon, Thomas S. Hartley.
Assist. Paym., Richard F. Wardroper.
Engineer, Richard B. Morison.
Assist. Eng., H. Davis, A. G. Archard.
Gunners, (T) T. Bye; W. Martin.
Boatswains, W. Platt, J. H. Tubb.
Carpenter, Benjamin J. Richards.
Midshipmen, J. W. L. Hunt, R. G. Hamond, K. M. Mackenzie-Grieve, D. McDowell, H. Greenwood, E. J. G. Mackinnon, G. S. Hallowes, W. H. Darwall, G. W. H. Scrope-Ferrers.
Clerk, Arthur E. Fluder.
GIPSY (1897) 6 guns. *Twin Screw T.-B.-D.* I.H.P. 6000 F.D. Devonport.
Chief Eng., Edward Swinney.
(*Borne in 'Vivid.'*)
GLADIATOR (1896) 10 guns, 19 kts. *Twin Screw Cr. 2nd Cl.* 5750 t. I.H.P. 10,000 N.D. Comp. 450. Portsmouth.
Staff Eng., John E. Jenkins.
Gunner, Arthur H. Ridgers (*tempy.*).
Carpenter, James S. B. Tout.
(*Borne in 'Victory.'*)
GLATTON (1872) 2 guns, 11 kts. *Twin Screw Coast Def. Sh. Armd.* 4910 t. I.H.P. 2000 N.D. Comp. 192. Portsmouth.
Fleet Eng., William H. Pibworth.
Gunner,
Boatswain, William Sky.
Carpenter, Richard Turner.
(*Borne in 'Victory.'*)

Digitized by Google

GLEANER (1890) 2 guns, 19 kts. *Twin Screw Torp. Gun-B. 1st Cl.* 735 t. I.H.P. 2500 N.D. (3500 F.D.) Comp. 91. R.N.R. Training Ship.
COMMD. AT CHATHAM 8 Nov. '98.
Commander, Frank H. Peyton (*tempy.*).
Chief Eng., Robert K. Herbert.
Sub-Lieut., (N) Francis E. Seymour.
Surgeon, Francis Bolster, B.A., M.B.
Assist. Eng., Alfred Evans.
Gunner, Wm. J. Rohan (*act.*).
GLORY, 16 guns, 18·75 kts. *Twin Screw Batt. Sh. 1st Cl. Armd.* 12,950 t. I.H.P. 13,500 N.D. Comp. 700. Building at Birkenhead.
Carpenter, John F. Jewell.
(*Borne in 'Victory.'*)
GOLDFINCH (1889) 6 guns, 13 kts. *Screw Gun-B. 1st Cl.* 805 t. I.H.P. 720 N.D. (1200 F.D.) Comp. 76. Australia.
RECOMMD. AT SYDNEY 1 April '96.
Lieut & Com., Charles W. S. Leggatt.
Lieutenants, (N) W. Nunn; N. McC. Lewis.
Surgeon, Thomas D. Halahan. B.A., M.B.
Assist. Paym. in charge, William F. Wells.
Assist. Eng., Arthur P. S. Spencer.
Gunner, Frederick E. H. Johns.
GOLIATH (1898) 16 guns. *Twin Screw Batt. Sh. 1st Cl. Armd.* 12,950 t. I.H.P. 13,500 N.D. Chatham.
Fleet Eng., Robert B. Priston.
Gunner, Arthur R. R. Lloyd.
Boatswain, Joseph V. Luter.
Carpenter, Frederic Stears.
GORGON (1872) 4 guns, 9·9 kts. *Twin Screw Coast Def. Sh. Armd.* 3560 t. I.H.P. 1200 N.D. Comp. 192. Devonport.
Chief Eng., Martin Stuart.
Chief Boatswain, John Coughlan.
Carpenter, George H. Porter.
(*Borne in 'Vivid.'*)
GOSHAWK (1872) late *Screw Gun-B. 2nd Cl.* 430 t. Coal boat, Devonport.
GOSSAMER (1890) 2 guns, 19 kts. *Twin Screw Torp. Gun-B. 1st Cl.* 735 t. I.H.P. 2500 N.D. (3500 F.D.) Comp. 91. Tender to 'Melampus.' Kingstown.
Lieut. & Com., Francis G. T. Cole.
Chief Eng., Arthur T. Webb (*act.*).
Gunner, John Mackay.
Artif. Eng., Thomas J. Wells.
(*Borne in 'Melampus.'*)
GRAFTON (1892) 12 guns, 20 kts. *Twin Screw Cr. 1st Cl.* 7350 t. I.H.P. 10,000 N.D. (12,000 F.D.) Comp. 544. China.
COMMD. AT PORTSMOUTH 10 Sept. '95.
Captain, Frederick W. Fisher.
Commander, Edmund P. E. Jervoise.
Lieutenants, (N) L. A. Tawney; (G) S. A. Hickley; R. W. Dalgety, H. N. Hunter, J. W. Fairtlough, B. V. Brooke.
Major R.M., Leonard C. Peters.
Chaplain & Nav. Instr., Rev. J. H. Moriarty.
Staff Surg., Joseph Crowley, M.D.
Fleet Paym., Ashley N. Innes.
Fleet Eng., William A. Howlett.
Sub-Lieut., Alan J. Mackenzie-Grieve.
Surgeon, Harold P. Jones.
Assist. Paym., Frank M. Seymour.
Engineer, Albert G. V. Salter.
Assist Engs., C. E. Vinning (*tempy.*), R. A. R. Meiklem.
Gunners, J. Rowe; (T) R. Cowle.
Boatswains, A. Stone; (S) E. C. A. Rogers; W. J. H. Westacott.
Carpenter, John R. Allen.
Midshipmen, C. A. Scott, H. E. M. Archer, R. M. Tabuteau, L. W. Keppel, R. Bate, M. L. Goldsmith, G. Collinge, R. C. Bayldon, W. A. Dickson, T. F. Carroll, St. A. B. Wake, Henry J. S. Brownrigg, G. L. Browne, G. D. Fanshawe, R. H. Kane, J. S. C. Salmond.
Clerk, Tom Henley.
GRAMPIAN (1860) (late 'Gibraltar'). Late *Screw, 2nd Rate.* 5724 t. Lent as Training Ship, Belfast.
GRAMPUS, late *4th Rate.* 1706 t. (B.M.) For Sale, Portsmouth.
GRAPPLER (1800) *Screw Gun-B. 2nd Cl.* 465 t. I.H.P. 360 N.D. Harbour Service, Sheerness.
GRASSHOPPER (1887) 1 gun, 17 kts. *Twin Screw Torp. Gun-B. 1st Cl.* 525 t. I.H.P. 1600 N.D. (2700 F.D.) Comp. 67. Chatham.
GREYHOUND (1889) late *Screw Sloop.* 1260 t. Hulk for Breakwater, Devonport.
GRIFFON (1896) 6 guns, 30 kts. *Twin Screw T.-B.-D.* I.H.P. 6000 F.D. Mediterranean. Tender to 'Illustrious.'
Lieut. & Com., Hon. Herbert G. Brand.
Sub. Lieut., Bernard E. Prichard.
Engineer, Alfred T. H. Stone.
Gunner, Samuel Mallin.
(*Borne in 'Illustrious.'*)
GRINDER (1868) *Paddle Tug.* 505 t. I.H.P. 500 N.D. Harbour Service, Portsmouth.
GRIPER (1879) 1 gun, 7·5 kts. *Twin Screw Gun-B. 3rd Cl. Coast Def.* 265 t. I.H.P. 110 N.D. Cape of Good Hope.
GROWLER, Iron Twin Screw. 235 t. (B.M.) 275 H.P. Naval Ordnance Store Steamer, Woolwich.
HALCYON (1894) 2 guns, 19 kts. *Twin Screw T.-G.-B. 1st Cl.* 1070 t. I.H.P. 2500 N.D. (3500 F.D.). Comp. 120. Mediterranean.
COMMD. AT DEVONPORT 15 March '98.
Commander, Scott W. A. H. Gray.
Lieutenant, (N) F. P. Edwards.
Sub-Lieut., C. L. Cumberlege.
Surgeon, Charles S. Bennetts, B.A., M.B.
Engineer, W. H. James.
Assist. Eng., H. E. Nicholls.
Gunner, J. Tretheway.
HAMADRYAD (1823) *5th Rate.* 1447 t. Lent to Seamen's Hospital, Cardiff.
HANDY (1895) 6 guns, 27·8 kts. *Twin Screw T.-B.-D.* 250 t. I.H.P. 4000 F.D. China.
Lieut. & Com., Edward Kelly.
Sub-Lieuts., Sandford G. R. Nevile, Walter B. Compton.
Engineer, Philip Hobbs.
Gunner, William G. Richards.
(*Borne in 'Centurion.'*)
(*a*) **HANNIBAL** (1897) 16 guns, 17·5 kts. *Twin Screw Batt. Sh. 1st Cl. Armd.* 14,900 t. I.H.P. 10,000 N.D. (12,000 F.D.) Comp. 757. Channel Squadron.
COMMD. 10 May '98.
Captain, Sir Baldwin W. Walker, Bart., C.M.G.
Commanders, (N) Henry H. Torlesse, Fredk. C. T. Tudor.
Lieutenants, J. S. Luard, S. R. Oliver; (G) A. C. H. Smith; H. T. Atlay, F. N. Fargus, A. W. Kerr.
Lieuts. R.N.R., Harold E. Kitcat, C. H. McC. Woods (*act.*).
Capt. R.M., Hamilton M. C. W. Graham.
Lieuts. R.M., Barry R. de W. O'Sullivan, C. L. Hall.
Chaplain, Rev. James H. Robertson, M.A.
Fleet Surg., Wm. R. White, C.B., B.A., M.B.
Fleet Paym., Henry Marsh.

Fleet Eng., John S. Sanders.
Nav. Instr., Maurice A. Ainslie, B.A.
Sub-Lieuts., H. B. Mullineux, H. G. Sherbrooke.
Surgeon, Percival K. Nix, B.A., M.B.
Assist. Paym., John T. Wright.
Engineer, C. J. Huddy.
Assist. Engs., Arthur E. Drought, Edgar W. Chamberlain, Frank R. Pendleton.
Gunners, Robert T. J. Noble, (T) W. W. Roach, J. Leaman.
Boatswains, Thomas J. Wood, T. Stowar.
Carpenter, Henry F. D. Davey.
Midshipmen, G. R. Livingstone, T. N. James, G. L. Massey, H. Seymour, S. T. H. Wilton, A. E. H. Ley, G. C. Woodward, E. G. Robinson, J. R. D. Oldham, C. G. Robinson, A. A. Lovitt-Cameron.
Naval Cadets, A. Thomas, A. F. Boughey, A. C. Seton, K. B. Toms, M. B. R. Blackwood.
Assist. Clerk, Clement A. Brown.
(b) *HANNIBAL* (1854) (late *Screw Sh. of the Line.*) 4735 t. Hulk, Portsmouth.
Boatswain, J. C. Cowdrey.
(*Borne in 'Victory.'*)
HARDY (1895) 6 guns, 26·8 kts. *Twin Screw T.-B.-D.* 290 t. I.H.P. 4200 F.D. Tender to 'Victory.' Portsmouth.
Lieut. & Com., Llewellyn Griffiths.
Sub-Lieut., Philip H. Waterer.
Engineer, Robert A. Hunter.
Gunner, Arthur J. Breakspere.
(*Borne in 'Victory.'*)
HARPY, Iron Paddle Tender. 500 t. I.H.P. 520 N.D. War Office Experiments, Pembroke.
HARRIER (1894) 2 guns, 19 kts. *Twin Screw T.-G.-B. 1st Cl.* 1070 t. I.H.P. 2500 N.D. (3500 F.D.) Comp. 120. Mediterranean.
COMMD. AT DEVONPORT 14 Jan. '97.
Lieut. & Com., Philip Walter.
Lieutenant, (N) F. E. M. Roe.
Sub-Lieut., F. B. Noble.
Surgeon, Alexander Maclean, M.B.
Assist. Paym. in Charge, William H. Franklin (from 'Redpole.')
Engineers, Arthur F. Kingsnorth, William C. Johnson.
Gunner, William H. H. Searle.
HART (1895) 6 guns, 27·07 kts. *Twin Screw T.-B.-D.* 260 t. I.H.P. 4000 F.D. China.
Lieut. & Com., Roger J. B. Keyes.
Sub-Lieut., Wilfred Tomkinson.
Engineer, Ernest W. Rodet.
Gunner, Frederick J. Stock.
(*Borne in 'Centurion.'*)
HASTY (1894) 6 guns, 26·08 kts. *Twin Screw T.-B.-D.* 250 t. I.H.P. 3100 F.D. Portsmouth.
Engineer,
(*Borne in 'Victory.'*)
HAUGHTY (1895) 6 guns, 27 kts. *Twin Screw T.-B.-D.* 290 t. I.H.P. 4200 F.D. Chatham.
Engineer, William A. P. Smith.
(*Borne in 'Pembroke.'*)
HAVANNAH (1811) *6th Rate.* 1408 t. Lent as Ragged School Ship, Cardiff.
HAVOCK (1893) 4 guns, 26·7 kts. *Twin Screw T.-B.-D.* 240 t. I.H.P. 3000 F.D. Portsmouth.
HAWK (1884). *Screw.* Tender for Coast Guard Service. 520 t. I.H.P. 400 N.D. Tender to Alexandra,' Portland.
HAWKE (1891) 12 guns, 20 kts. *Twin Screw Cr. 1st Cl.* 7350 t. I.H.P. 10,000 N.D. (12,000 F.D.) Comp. 544. Mediterranean.
RECOMMD. AT MALTA 19 Sept. '96.
Captain, Randolph F. O. Foote, C.M.G.
Commander, Morgan Singer.
Lieutenants, (N) E. B. Kiddle; (T) G. L. Sclater; (G) E. G. Lowther-Crofton; C. P. Beaty-Pownall, E. A. Hinkson, W. B. Drury.
Lieut. R.N.R., K. Dixon (*act.*).
Capt. R.M., James H. Parker.
Chaplain, Rev. Chas. M. Vaughan.
Staff Surg., Alexander G. Wildey.
Staff Paym. Bernard G. Lloyd-Evans.
Staff Eng., Edwin Cornish.
Nav. Instr., Alexander E. Monro, B.A.
Sub-Lieut., Robert R. Gosset.
Surgeon, William H. Thompson.
Assist Paym., George B. Keenan.
Engineer, Hubert J. Clegg.
Assist. Engrs., F. B. O'Dogherty, R. G. Jeffery (*proby.*).
Gunner, Stephen Head.
Boatswains, Wm. V. Smith, J. Kirby.
Carpenter, John Thompson.
Midshipmen, C. R. H. Pawson, R. S. Parsons, P. E. Parker, D. B. le Mottée, E. L. Ring, T. R. G. O'Connor, G. R. H. Cheape, R. C. Davenport, P. J. Helyar, G. A. Coles, A. R. Edgell, R. S. MacFarlan.
Clerks, Frederick J. O'Connor, Richard Charles.
HAZARD (1894) 2 guns, 19 kts. *Twin Screw T.-G.-B. 1st Cl.* 1070 t. I.H.P. 2500 N.D. (3500 F.D.) Comp. 120. Mediterranean.
COMMD. AT DEVONPORT, 19 Aug. '97.
Lieut. & Com., P. Vaughan Lewes, D.S.O.
Lieutenant, (N) John Marshall.
Chief Eng., Richard Collingwood (*act.*).
Surgeon, William J. Maillard, M.D.
Assist. Eng., George H. Jeffery.
Gunner, Arthur B. Nesling.
HEARTY (1885) 2 guns, 14·1 kts. *Twin Screw Special Service Vessel.* 1300 t. I.H.P. 2100 N.D. Employed on Fishery duties under Admiral Superintendent R.N.R.
COMMD. AT SHEERNESS 7 Sept. '86.
Commander, Algernon H. Anson.
Lieutenants, W. H. D'Oyly; (N) P. C. Pearson.
Surgeon, Horatio W. A. Cowan, M.B.
Assist. Paym. in charge, Frederick Treglohan.
Engineer, Frederick J. Kingston.
Gunner, H. Williams (*act.*).
Boatswains, J. Myers, E. Bassadona, J. Stevens (*act.*), J. T. Newton (*act.*).
HEBE (1892) 2 guns, 19·25 kts. *Twin Screw T.-G.-B. 1st Cl.* 810 t. I.H.P. 2500 N.D. (3500 F.D.) Comp. 91. Mediterranean.
RECOMMD. AT MALTA 30 Nov. '97.
Lieut. & Com., Arthur T. Taylor.
Lieut., (N) F. P. Loder-Symonds.
Chief Eng., George Pascoe.
Sub-Lieut., James L. S. Kirkness.
Surgeon, Herbert H. Gill, M.B.
Assist. Eng., Albert J. Venning (*tempy.*).
HECATE (1872) 4 guns, 9·9 kts. *Twin Screw Coast Def. Sh. Arm.* 3560 t. I.H.P. 1200 N.D. Comp. 205. Tender to 'Cambridge.' Devonport.
Fleet Eng., James J. Frost.
Gunner, John H. Allen.
Boatswain, John W. Harris.
Carpenter, James E. Wannell.
(*Borne in 'Cambridge.'*)
HECLA (1878) 6 guns, 13 kts. *Screw Special Torp. Vessel.* 6400 t. I.H.P. 2400 N.D. Comp. 277. Depôt Ship. Portsmouth.
Commander, (N) William J. Scullard.
Fleet Eng., Robert Harding.
Chief Gunners, (T) Richard McDonnell, (T) Thomas C. Jones, Walter J. Horn.

Digitized by Google

Chief Boatswain, James N. Doidge.
Chief Carpenter, Henry Harcus.
Gunner, (T) George Key.
(*Borne* in '*Victory.*')
HECTOR, *Screw Cr. 1st Cl. Arm.* 6710 t. I.H.P. 2500 N.D. Non-effective. Portsmouth.
HELENA (1842) *Brig.* 529 t. Harbour Police Ship, Chatham.
HELLESPONT (1867) *Paddle Tug.* 137 t. (B.M.) I.H.P. 200 N.D. Harbour Service, Malta.
HERALD (1890) 4 guns, 8·5 kts. *Stern Wheel Steel Vessel.* 82 t. I.H.P. 80 N.D. Cape of Good Hope and West Coast of Africa.
COMMD. IN THE ZAMBESI, Oct. '90.
Lieut. & Com., Murray MacG. Lockhart.
Surgeon, Arthur W. B. Livesay, M.B.
HERCULES (1868) 20 guns, 14·6 kts. *Screw Batt. Sh. 3rd Cl. Armd.* 8680 t. I.H.P. 7000 N.D. (8500 F.D.) Comp. 408. Portsmouth.
Commander, (N)
Fleet Eng., Henry T. Hammond.
Gunner, George W. Blackman.
Boatswain, William H. E. Rattenbury.
Carpenter, George Betenson.
(*Borne in* '*Victory.*')
HERMES, 11 guns, 20 kts. *Twin Screw Cr. 2nd Cl.* 5600 t. I.H.P. 10,000 N.D. Building at Glasgow.
Chief Eng., Charles A. Harding.
Carpenter, Alfred Metherall.
(*Borne* in '*Pembroke.*')
HERMIONE (1893) 10 guns, 19·5 kts. *Twin Screw Cr. 2nd Cl.* 4360 t. I.H.P. 7000 N.D. (9000 F.D.) Comp. 312. China.
COMMD. AT DEVONPORT 7 April '98.
Captain, Geo. A. Callaghan.
Lieutenants, (G) Wm. E. Goodenough, (N) O. M. Makins; G. N. Ballard, E. G. W. Davidson.
Lieut. R.N.R., E. T. Blake (*act.*)
Chapl. & Nav. Instr., Rev. Henry Dalzell, M.A.
Staff Surg., H. S. R. Sparrow.
Paymaster, A. Wilson.
Fleet Eng., J. W. Bennington.
Sub-Lieut., William R. Alexander.
Surgeon, R. W. Stanistreet.
Assist. Paym., R. W. Woodeson.
Assist. Engrs., C. E. J. Hammond, J. C. N. Webber.
Gunners, E. M. R. Thomson; (T) T. E. Courtis (*act.*).
Boatswain, S. J. Babbage.
Carpenter, C. T. Ridgway.
Midshipmen, W. Scott, R. G H. Henderson, W. E. Pope, O. E. A. de S. de Thoren, J. H. Neild, R. R. Cooke, T. Fisher.
Naval Cadets, C. J. C. Little, I. A. S. Hutton, H. Hamilton-Gordon.
HERO (1888) 6 guns, 15·2 kts. *Twin Screw Batt. Sh. 3rd Cl. Arm.* 6200 t. I.H.P. 4500 N.D. (6000 F.D.) Comp. 330. Tender to 'Excellent.' Portsmouth.
Commander, William de Salis.
Lieutenant, (N) William H. F. Montanaro.
Fleet Eng., George White.
Engineer,
Gunner, William A. Covington.
Boatswain, C. Cuthbert.
Carpenter, Richard Brooking.
Artif. Eng., William A. Dellbridge.
(*Borne in* '*Excellent.*')
HERON (1897) 2 guns, 9 kts. *Twin Screw Shallow Draught Steamer for River Service.* Cape of Good Hope and West Coast of Africa.
COMMD. IN NIGER 14 Dec. '97.
Lieut. & Com.,
Surgeon, John W. Craig, M.B.
HIBERNIA (1804) *2nd Rate.* 4149 t. Flag Ship of Adm. Supt. of Malta Dockyard. Malta.
RECOMMD. AT MALTA 1 May '77.
Rear-Admiral, Rodney M. Lloyd, C.B.
Flag Lieut., Bertram O. F. Phibbs.
Secretary, Frederick R. Waymouth.
Clerk to Sec., Owen L. Penfold.

Commander, William Ricketts.
Lieutenant, Allan H. Ozzard.
Capt. R.M., Charles E. F. Drake-Brockman.
Lieuts. R.M., F. E. C. Burnard, L. O. Wilson.
Fleet Surg., Horace E. F. Cross.
Fleet Paym., John K. Mosse.
Surgeon, Sidney T. Reid.
Assist. Paym., Allison B. Hall.
Gunners, H. Stevens, W. H. May, C. M. Gunner.
Boatswain, Richard N. Saxon.
Carpenter, Robert G. Withell.
Assist. Clerks, L. J. MacSheehy, F. J. D. de Veulle.
Borne as Additional for various Services.
Chief Insp. of Machinery, W. W. Chilcott.
Captain R.M., Gilbert Drage.
Fleet Eng., Richard J. Tench.
Chief Eng., James M. Thompson.
Engineers, A. C. Darley, H. Wall, W. F. Mitchell. F. W. Sydenham, P. C. W. Howe.
Gunner, Alfred Gamblen.
Head Schoolmaster, J. W. Morgan.
Serg. Major, William S. Blackman.
HIGHFLYER, 11 guns, 20 kts. *Twin Screw Cr. 2nd Cl.* 5600 t. I.H.P. 10,000 N.D. Comp. 437. Completing at Glasgow.
Staff Eng., Quintin W. King.
Carpenter, John B. Watson.
(*Borne in* '*Vivid.*')
HIMALAYA (1853) *Screw Troopship.* 4690 t. I.H.P. 2500 N.D. Coal Hulk, Devonport.
HINDOSTAN (1841) *2nd Rate*, 3242 t. Auxiliary to 'Britannia,' Dartmouth.
HOGUE, 14 guns. *Twin Screw Cr. 1st Cl. Armd.* 12,000 t. I.H.P. 21,000 N.D. Building at Barrow-in-Furness.
HOOD (1893) 14 guns, 17·5 kts. *Twin Screw Batt. Sh. 1st Cl. Armd.* 14,150 t. I.H.P. 9000 N.D. (13,000 F.D.) Comp. 730. Mediterranean.
RECOMMD. AT MALTA 8 Sept. '96.
Captain, Arthur C. B. Bromley.
Commanders, (N) J. H. W. Theed; J. B. Eustace.
Lieutenants, (G) A. P. James; (T) T. L. Barnardiston; H. L. H. Fell, R. F. Thom, R. W. Sumner, G. F. Youel.
Lieut. R.N.R., John F. H. Healey.
Capt. R.M., Frank Athow.
Capt. R.M.A., Ernest D. E. Geddes.
Chaplain & Nav. Instr., Rev. A. J. Dexter, B.A.
Staff Surg., William G. Jack.
Fleet Paym., Andrew C. Jeffreys.
Staff Eng., William J. Bevan.
Sub-Lieut., Colin K. Maclean.
Surgeon, James Mowat, M.B.
Assist. Paym. Charles R. Bunbury.
Engineers, Charles E. H. Osbourne, Ll. Howell.
Assist. Engs., S. M. B. Laverne, C. E. M. Roe, R. S. Pearce (*proby.*).
Gunners, Thomas A. Clark, A. J. Cooper (*act.*).
Boatswain, J. J. Bly.
Carpenter, Alfred T. De Cartaret.
Midshipmen, W. B. Mackenzie, C. J. Marsh, H. R. Stokes, C. D. O. Shakespeare, D. E. St. M. Delins, G. H. J. Parker, G. B. Gaskell, N. O'Neill, C. W. Tinson.
Clerk, Edward Boucher.

HORNET (1893) 4 guns, 27·3 kts. *Twin Screw T.-B.-D.* 240 t. I.H.P. 3800 F.D. Tender to 'Victory,' Portsmouth.
COMMD. 22 July '98.
Lieut. and Com., William N. England.
Sub-Lieut., Walter G. Rigg.
Engineer, William McGregor.
(*Borne in 'Victory.'*)
Gunner, William Hall.

HOTSPUR (1871) 4 guns, 11·25 kts. *Twin Screw Coast Def. Sh. Armd.* 4010 t. I.H.P. 2500 N.D. Comp. 232. Port Guard Ship, Bermuda.
COMMD. AT SHEERNESS 12 Aug. '97.
Commander, Charles S. Elliot.
Lieutenants, H. E. F. Worthington; (N) O. H. Daniel; A. W. B. Smith, F. Payne-Gallwey.
Staff Surg., Cyril J. Mansfield, M.D.
Staff Paym., Henry J. Ollard.
Fleet Eng., Arthur J. London.
Engineer, Frederick W. Austin.
Gunners, R. Fennemore, J. Magner.
Boatswains, G. A. Revington, W. T. D. Bickell (*act.*).
Carpenter, William Ferguson.
Clerk, V. O. Padwick.

HOWE (1889) 10 guns, 16·8 kts. *Twin Screw Batt. Sh. 1st Cl. Armd.* 10,300 t. I.H.P. 7500 N.D. (11,500 F.D.). Comp. 515. Port Guard Ship. Flag Ship, Queenstown.
COMMD. AT CHATHAM 1 Jan. '97.
Rear-Admiral, Atwell P. M. Lake.
Flag Lieut., Henry L. Cochrane.
Secretary, Charles E. H. Meredyth.
Clerk to Secy., Herbert A. D. J. Gyles.

Captain, Edward H. M. Davis, C.M.G.
Commanders, (N) F. A. Warden, A. E. Tizard.
Lieutenants, J. E. Drummond, H. H. Stileman, P. Crabtree, J. B. Hunt, W. B. Wilkinson.
Lieut. R.N.R., Charles K. Sergent (*act.*).
Capt. R.M., Anthony H. Brabazon.
Chaplain, Rev. William C. Bourchier, M.A.
Staff Surg., George H. Foot, M.D. (*tempy.*).
Fleet Paym., Montagu B. Williams.
Fleet Eng., Frederic G. Whittaker, J. H. Gilbert.
Surgeon, Alan. G. Eastment.
Assist. Paym., Sidney B. Hinshelwood.
Engineer, Robert J. Block.
Chief Boatswain, Frank Chatel.
Assist. Engs., Henry T. Canning, Alan Evans (*proby.*).
Gunners, A. Northcott; (T) J. Bettison.
Boatswains, M. Ahern, W. T. Langmaid.
Carpenters, T. E. Burlace, R. B. Lavers.

HUMBER (1878) 1 gun, 10 kts. *Screw Storeship.* 1640 t. I.H.P. 800 N.D. China.
RECOMMD. AT SHEERNESS 1 July '89.
Commander, Henry J. Davison.
Lieutenant, (N) Henry E. Hillman.
Surgeon, Reginald T. A. Levinge, B.A.
Assist. Paym. in Charge, H. M. C. Elliott.
Engineer, George W. Murray.
Boatswains, R. Parnell, W. Rogers, E. J. Marshall.

HUNTER (1896) 6 guns, 27·2 kts. *Twin Screw T.-B.-D.* 280 t. I.H.P. 4000 F.D. Tender to 'Victory.' Portsmouth.
Lieut. & Com., Lawrence de W. Satow.
Sub-Lieut., Henry B. Cox.
Engineer, Albert E. Collings.
Gunner, Robert J. Harness.
(*Borne in 'Victory.'*)

HUSSAR (1894) 2 guns, 19 kts. *Twin Screw Torp. Gun-B. 1st Cl.* 1070 t. I.H.P. 2500 N.D. (3500 F.D.). Comp. 120. Mediterranean.
COMMD. AT DEVONPORT 3 Dec. '96.
Lieut. & Com., Vivian O. L. Champion-de-Crespigny.
Lieutenants, H. W. Parker; (N) R. M. G. Knight.
Surgeon, Ernest J Finch.
Engineer, John A. Cook.
Assist. Eng., Henry J. Loveridge.
Gunner, John Macdiarmid.

(*a*) **HYACINTH**, 11 guns, 20 kts. *Twin Screw Cr. 2nd Cl.* 5600 t. I.H.P. 10,000 N.D. Comp. 437. Building at Glasgow.
Chief Eng., William C. Burnett.
(*Borne in 'Pembroke.'*)

(*b*) *HYACINTH* (1881), *Screw Cr. 3rd Cl.* 1420 t. I.H.P. 950 N.D. (non-effective). Devonport.

HYÆNA (1873) 1 gun, 8 kts. *Twin Screw Gun-B. 3rd Cl.* Coast Defence. 254 t. I.H.P. 110 N.D. Portsmouth.

HYDRA (1872) 4 guns, 9·9 kts. *Twin Screw Coast Def. Sh. Armd.* 3560 t. I.H.P 1200 N.D. Comp. 196. Sheerness.
Staff Eng.,
Boatswain, John Higgins.
Carpenter, Roger Cadogan.
(*Borne in 'Pembroke.'*)

ICARUS (1885) 8 guns, 12·2 kts. *Screw Sloop.* 970 t. I.H.P. 850 N.D. (1200 F.D.). Comp. 126. Pacific.
RECOMMD. AT ESQUIMAULT 4 Nov. '98.
Commander, George F. S. Knowling.
Lieutenants, W. F. Benwell; F. R. Scarlett; (N) W. A. Cooke-Hurle.
Paymaster, Graham Hewlett.
Sub-Lieut., Cecil H. Pilcher.
Surgeon, Shirley H. Birt.
Engineer, Ernest Hayes.
Gunner, Wm. P. English.

ILLUSTRIOUS (1896) 16 guns, 17·5 kts. *Twin Screw Batt. Sh. 1st Cl. Armd.* 14,900 t. I.H.P. 10,000 N.D. (12,000 F.D.). Comp. 757. Mediterranean.
COMMD. AT CHATHAM MAY 10 '98.
Captain, Sir Richard Poore, Bart.
Commanders, (N) Arthur L. Hughes-Hughes; Wm. H. Baker-Baker.
Lieutenants, Hon. Victor A. Stanley; (G) H. C. J. Grant; (T) A. E. Phillips; H. B. Le Fanu, G. C. Codrington, C. T. Hardy, K. Dixon, (*proby.*).
Lieut. R.N.R., Ernest H. Pentecost (*act.*).
Capt. R.M.A., William Dixon.
Lieuts. R.M., F. J. V. Arbuckle, W. E. T. Christie.
Chaplain, Rev. John D. D. de Vitré.
Fleet Surg., Howard Todd.
Staff Paym., Malcolm C. Murdoch.
Fleet Eng., Isaac E. Hurst.
Nav. Instr., Raleigh R. Cummings, M.A.
Sub-Lieuts., E. Wigram, B. Meadows-Taylor.
Surgeon, Arthur N. H. Skey, M.B.
Assist. Paym., George H. Sweeting.
Engineers, David J. Carruthers, R. G. L. Markham.
Assist. Engs., H. W. Kitching, F. Bath, H. R. Denson.
Gunners, J. McCarthy, G. Roberts (*act.*).
Boatswains, T. W. Glover, J. H. Morgan.
Carpenter, Samuel Cross.
Midshipmen, T. C. Miller, C. E. M. Law, L. Robinson, W. B. Rowbotham, D. B. N. North, H. L. Street, R. S. Goff, L. G. E. Crabbe, C. F. Allsup, H. H. Tatham, B. H. Piercy, G. M. A. Rowe, J. D. N. Burnett, R. T. Amedroz, P. H. Smith.
Naval Cadet, R. V. Eyre.
Clerk, John P. Ratcliff.

Digitized by Google

IMMORTALITE (1889) 12 guns, 18 kts. *Twin Screw Cr. 1st Cl. Armd.* 5600 t. I.H.P. 5500 N.D. (8500 F.D). Comp. 484. China.
COMMD. AT CHATHAM 19 Nov. '95.
Captain, Sir Edward Chichester, Bart.
Commander, Frederic St. L. Luscombe.
Lieutenants, S. W. M. Beaumont; (G) C. F. Thorp, (N) P. W. Rimington; S. A. Perry-Ayscough, H. Butterworth, Claude Seymour.
Lieut. R.N.R., Charles G. A. Lenny.
Capt. R.M., Richard J. Saumerez.
Lieut. R.M., Edward K. Story.
Chaplain, Rev. C. G. Gordon-Vaudin, B.A.
Staff Surg., Herbert Canton.
Fleet Paym., Charles Raxworthy.
Fleet Eng., Daniel Griffin.
Naval Instr., Arnold Cleeve, B.A.
Sub-Lieut., George H. H. Holden.
Surgeon, Thomas T. Jeans, M.B.
Assist. Paym., Ernest G. Whillier.
Engineer, Lewis J. Watson.
Assist. Engs., A. F. Sawyer, H. C. D. Barker (*tempy.*).
Gunners, F. E. Sammels; (T) M. H. Roach.
Boatswains, A. Parnall, A. A. J. Armitage (*act.*).
Carpenter, Samuel J. Horner.
Midshipmen, H. B. Bedwell, R. M. Groves, F. C. Halahan, A. H. Short, P. L. H. Noble, G. A. D. Hay, J. W. Pugh, V. Marryat, F. C. Hanning-Lee, L. A. H. B. Maitland-Addison, T. R. Fforde, C. B. Dickson.
Clerk, Charles H. Carroll.

IMOGENE (1882) 11 kts. *Screw Special Service Vessel.* 460 t. I.H.P. 390 N.D. Mediterranean.
RECOMMD. AT LEMNOS Dec. '96.
Commander, Edward J. Bain.
Lieutenant, (N) George N. Tomlin.
Surgeon, Henry B. Hall, M.B.

IMPERIEUSE (1886) 14 guns, 16·7 kts. *Twin Screw Cr. 1st Cl. Armd.* 8400 t. I.H.P. 8000 N.D. (10,000 F.D.). Comp. 544. Flag Ship, Pacific.
COMMD. AT PORTSMOUTH 5 March '96.
Rear-Admiral, Henry St. L. B. Palliser.
Flag Lieut., O. Backhouse.
Secretary, George H. A. Willis.
Clerks to Sec., A. R. Ireland, H. R. Russell.

Captain, Charles H. Adair.
Commanders, Somerset A. G. Calthorpe; (N) George W. H. Martin.
Lieutenants, (T) W. O. Boothby; (G) J. C. Ley; W. B. Macdonald, E. H. Dobbin, Q. C. A. Craufurd, W. Speke, S. B. Evans.
Maj. R.M.A., William F. Eastman.
Lieut. R.M., Francis J. W. Cartwright.
Chaplain, Rev. Charles E. Panter, M.A.
Fleet Surg., Robert W. Williams.
Staff Paym., Robert A. Moore.
Fleet Eng., Thomas H. Hyde.
Nav. Inst., Stanton F. Card, B.A.
Sub-Lieut., J. H. C. Ogilvy.
Surgeons, H. W. G. Green, T. W. Philip, M.A., M.B.
Assist. Paymrs., Grenville A. Miller, E. E. L. Mainprice.
Engineer, Frederick C. Davis.
Assist. Engrs., A. E. Everitt, R. C. Cleave, W. B. Hall, H. Hammond.
Gunner, James Titheridge.
Boatswains, (T) J. Welsh; B. Eve.
Carpenter, Charles Dean.
Midshipmen, J. Casement, C. M. Forbes, W. Dasent, F. V. Williamson, L. P. Vavasour, H. E. de P. Rennick, R. G. Dinwiddy, V. R. Brandon, G. H. Brady, R. M. Colvin, E. H. Russell, W. R. S. Harman, S. Hodgins.
Clerks, G. H. B. Rogers, R. R. Hamer, M. G. B. Brown.
Borne for various services.
Staff Surg., G. Kirker, M.D. (for Esquimalt Hospital).
Fleet Eng., J. Langmaid (do).
Boatswain, Edward J. Case (do.).
Carpenter, Edward Earl (do.).
Maj. R.M.A., W. F. Trotter (Vancouver I.).
Capts. R.M.A., G. E. Barnes, G. R. Poole (do.).
Surgeon, Arthur S. G. Bell (Esquimalt).

IMPLACABLE, 16 guns. *Twin Scr. Batt. Sh. 1st Cl. Armd.* 15,000 t. I.H.P. 15,000 N.D. Building at Devonport.

IMPREGNABLE (1860; renamed 1887) (late 'Bulwark'). 6557 t. Training Ship for Boys. Devonport.
Captain, Pelham Aldrich.
Commander, Robert H. J. Stewart.
Lieutenants, W. Lumsden, R. E. Carr.
Chapl. & Nav. Instr., Rev. G. H. Marwood, M.A.
Staff Surg., William Spry, M.B.
Fleet Paym., Frederick C. Good.
Surgeon, John W. Bird (*tempy.*)
Assist. Paym., F. M. Mitchell, J. W. McKay.
Gunners, J. W. Pascoe, J. T. Crapp, G. H. Chubb (*addit. from the 'Circe.'*)
Boatswains, T. Norman, R. J. Dailey, R. Hosking, P. M. Davies.
Carpenter, George T. Grant.
Head Schoolmaster, Joseph Crook.

INCONSTANT (1868) 16 guns, 16·2 kts. *Screw Cr. 2nd Cl.* 5780 t. I.H.P. 4200 N.D. Comp. 631. Devonport.
Lieutenant,
Chief Eng.,
Chief Boatswain, James Vosper.
Gunner, Timothy Healey.
(*Borne in 'Vivid.'*)

(*a*) **INDEFATIGABLE** (1891) 8 guns, 19·75 kts. *Twin Screw Cr. 2nd Cl.* 3600 t. I.H.P. 7000 N.D. (9000 F.D.). Comp. 273. North America and West Indies.
COMMD. AT PORTSMOUTH 3 Dec. '96.
Captain, George A. Primrose.
Lieutenants, A. J. Henniker-Hughan; (N) B. H. Fanshawe; A. K. Macrorie, Douglas F. Murray.
Lieut. R.N.R., Henry H. Bellers (*act.*).
Staff Surg., John Jenkins.
Paymaster, George H. Sturgess.
Staff Eng., Thomas C. E. Hughes.
Surgeon,
Assist. Paym., Charles F. Withell.
Engineer, George E. A. Crichton.
Assist. Eng., James D. W. H. F. Cranley (*tempy.*)
Gunner, Henry Barratt.
Boatswains, (T) G. Denham; D. Keohane.
Carpenter, John McKenzie.

(*b*) *INDEFATIGABLE* (1848), *4th Rate.* 2626 t. Lent as Training Ship, Mersey.

INDUS (late 'Valiant'), late *Screw Iron Ship Armd.* 6710 t. Guard Ship of Reserve and Flag Ship of the Adm. Supt. Devonport.
RECOMMD. AT DEVONPORT 1 Oct. '91.
Rear-Admiral, Henry J. Carr.
Captain, William A. D. Acland, A.D.C.
Assist. Paym., Joseph Hall.

INDUSTRY. Screw Iron Store Ship. 1126 t. I.H.P. 250 N.D. Southampton.

Digitized by Google

INFLEXIBLE (1881) 12 guns, 12·8 kts. *Twin Screw Batt. Sh. 2nd Cl. Armd.* 11,880 t. I.H.P. 6500 N.D. Comp. 485. Port Guard Ship, Portsmouth.
Commander, (N) Michael S. Beatty.
Fleet Eng., Wm. C. Finchour.
Gunner, Walter J. Pavey.
Boatswain, John Anderson.
Carpenter, Thomas R. D. Stafford.
(*Borne in 'Victory.'*)

INSOLENT (1881) 1 gun, 7·5 kts. *Twin Screw Gun-B. 3rd Cl. Coast Defence.* 265 t. I.H.P. 110 N.D. Tender to 'Victory.' Portsmouth.
Boatswain, John H. Vinicombe.
(*Borne in 'Victory.'*)

INTREPID (1891) 8 guns, 19·75 kts. *Twin Screw Cr. 2nd Cl.* 3600 t. I.H.P. 7000 N.D. (9000 F.D.). Comp. 273. N. America and W. Indies Station.
COMMD. AT PORTSMOUTH 28 April '96.
Captain, John L. Burr.
Lieutenants, (G) E. W. E. Wemyss, (N) G. Mansell; S. G. Douglas, F. M. R. Carter.
Lieut. R.N.R., Frank B. S. Notley (*act.*)
Staff Surg., Henry E. South.
Paymaster, Cyril H. Jones.
Staff Eng., Edwin J. Austen.
Sub-Lieut., George D. H. Mackinnon.
Surgeon,
Assist. Paym., Philip B. Stevens.
Engineer, Richard W. Martell.
Assist. Eng., George H. Scullard.
Gunner, Frederick H. Tull.
Boatswains, (T) C. Gill; A. J. Marshall.
Carpenter, Benjamin J. Barter.

INVINCIBLE (1870) 16 guns, 12·5 kts. *Twin Screw Batt. Sh. 3rd Cl. Armd.* 6010 t. I.H.P. 3300 N.D. Comp. 492. Portsmouth.
Commander, (N) Sydney Hughes.
Fleet Eng., Richard S. Hamm.
Gunn-r, Samuel T. Marchant.
Boatswain, John R. Saunders.
Carpenter, Alfred J. Collins.
(*Borne in 'Victory.'*)

IPHIGENIA (1891) 8 guns, 19·75 kts. *Twin Screw Cr. 2nd Cl.* 3600 t. I.H.P. 7000 N.D. (9000 F.D.). Comp. 273. China.
COMMD. AT PORTSMOUTH 19 Jan. '97.
Captain, Horatio N. Dudding.
Lieutenants, A. C. H. Pearson; (N) H. M. K. Betty; L. N. Turton, Hon. H. Meade, C. P. Ryan, R. H. Fraser (*proby.*).
Staff Surg., Alfred Cropley.
Paymaster, James E. V. Morton.
Chief Eng., John A. Murray.
Assist. Paym., Edward Haves.
Engineer, Harry Williams.
Assist. Eng., John Thomson.
Gunner, Charles Shillitoe.
Boatswains, (T) J. McCarthy; T. R. Tremethick.
Carpenter, William H. Hoare.

IRIS (1877) 13 guns, 18 kts. *Twin Screw Cr. 2nd Cl.* 3730 t. I.H.P. 6000 N.D. Comp. 450. Portsmouth.
Lieutenant, (N) William A. H. Kelly.
Staff Eng., George W. Hudson
Boatswain, Benjamin Flevill.
Carpenter, Frank Tallack.
(*Borne in 'Victory.'*)

IRON DUKE (1871) 14 guns, 12·5 kts. *Twin Screw Batt. Sh. 3rd Cl. Armd.* 6010 t. I.H.P. 2500 N.D. (3500 F.D.). Comp. 492. Portsmouth.
Commander, (N) Robert L. G. Noel.
Fleet Eng., William G. Parsons.
Gunner,
Boatswain, Peter Skuse.
Carpenter, Henry K. Denyer.
(*Borne in 'Victory.'*)

IRRESISTIBLE, 16 guns. *Twin Screw Batt. Sh. 1st Cl. Armd.* 15,000 t. I.H.P. 15,000 N.D. Building at Chatham.

ISIS (1896) 11 guns, 19·5 kts. *Twin Screw Cr. 2nd Cl.* 5600 t. I.H.P. 8000 N.D. (9600 F.D.). Comp. 450. Mediterranean.
COMMD. AT CHATHAM 10 May '98.
Captain, Henry H. Dyke.
Commander, George A. Ballard.
Lieutenants, (N) W. H. D. Margesson; (G) E. S. Houseman; R. H. Bather, B. E. M. Waters, E. H. J. Grogan.
Lieut. R.N.R.,
Lieut. R.M., Moore H. Marsham.
Staff Surg., Anthony Kidd.
Paymaster, Harry Robinson.
Staff Eng., William T. Hocken.
Sub-Lieut., George D. Ward.
Surgeon, Harold G. T. Major.
Assist. Paym., William K. Stephens.
Engineer, William H. Glasspole.
Assist. Eng., Leonard H. P. Hammond.
Gunners, A. F. Donovan; (T) F. S. Scott; W. Hooper (*act.*).
Carpenter, D. G. McDonald.
Midshipmen, D. Errington, J W. Scott, H. L. W. Winch, A. F. B. Carpenter, B. R. Brooke, R. G. Hurst.

JACKAL (1885) 12·8 kts. (late 'Woodcock'). *Screw Special Service Vessel.* 750 t. I.H.P. 1200 N.D. Employed on Coast of Scotland for protection of Fisheries, under Adm. Supt. of R.N.R.
COMMD. AT DEVONPORT 1 May '86.
Lieut. & Com., Walter E. Elliot.
Sub-Lieut., (N) Theodore J. Hardinge.
Surgeon, Frederick C. Stearn.
Assist. Paym. in Charge, W. J. K. Milin.
Engineer,
Boatswain, John Coleman.

JACKDAW, *Twin Screw Shallow Draught Steamer for River Service.* Cape of Good Hope and West Coast of Africa.
COMMD. IN NIGER 14 Dec. '97.
Lieut. & Com., Launcelot C. Cox.
Surgeon, Oswald Rees, M.D.

JANUS (1895) 6 guns, 27·8 kts. *Twin Screw T.-B.-D.* 280 t. I.H.P. 3900 F.D. Tender to 'Wildfire.' Chatham.
Engineer, Charles Stevens.
(*Borne in 'Wildfire.'*)

JASEUR (1892) 2 guns, 19·25 kts. *Twin Screw Torp. Gun-B. 1st. Cl.* 10 t. I.H.P. 2500 N.D. (3500 F.D.) Comp. 91. Tender to 'Vernon.' Portsmouth.
Commander, (T) Walter Carey.
Chief Eng., Edwin W. Cudlip.
Surgeon, Edward D. J. O'Malley.
Gunners, W. Johnson, W. J. E. Nightingale (*act.*)
(*Borne in 'Vernon.'*)

JASON (1892) 2 guns, 19·25 kts. *Twin Screw Torp. Gun-B. 1st Cl.* 810 t. I.H.P. 2500 N.D. (3500 F.D.) Comp. 91. Particular Service.
COMMD. AT CHATHAM 3 April '94.
Lieut. & Com., Henry H. Bruce.
Lieutenant, (N) Perceval D. Lock.
Surgeon, E. Folliott.
Engineer, George G. Knight.
Gunner, Samuel A. McCullock.
Artif. Eng., Thomas A. Moore.

JUMNA, *Screw*, late *Indian Troopship.* 6211 t. I.H.P. 4000 N.D. Proposed Training Ship, Portsmouth.

Digitized by Google

JUNO (1895) 11 guns, 19·5 kts. *Twin Screw Cr. 2nd Cl.* 5600 t. I.H.P. 8000 N.D. (9600 F.D. Comp. 450. Devonport.
Lieutenant, (N)
Staff Eng., William W. White.
Gunner, James Cannon.
Carpenter, Thomas H. Hicks.
(*Borne in 'Vivid.'*)
JUPITER (1896) 16 guns, 17·5 kts. *Twin Screw Batt. Sh. 1st Cl. Arm.* 14,900 t. I.H.P. 10,000 N.D. (12,000 F.D.) Comp. 757. Channel Squadron.
COMMD. AT CHATHAM 8 June '97.
Captain, Charles J. Barlow, D.S.O.
Commander, Archibald P. Stoddart.
Lieutenants, (N) W. P. Lodder, (G) M. Woollcombe, (T) F. G. Loring; A. E. Hudson, P. W. Pontifex, T. H. M. Maurice, J. M. Arnaud.
Lieut. R.N.R., Gustave Bourgat (*act.*).
Chaplain & Nav. Instr., Rev. W. J. Wilby, B.A.
Capt. R.M.A., Sydney Gaitskell.
Lieuts. R.M., C. F. Barber, H. S. H. Richmond.
Fleet Surg., Thomas E. H. Williams.
Staff Paym., George Finlay.
Staff Eng., John Jones.
Sub-Lieut., Charles L. Brandon.
Sub-Lieut., R.N.R., C. B. Wiatt (*act.*).
Surgeon, John A. Keogh, B.A., M.B.
Assist. Paym., Robert A. M. Burridge.
Engineer, Roger Baron.
Assist. Eng., W. R. Crawford, F. A. Chater, H. L. Parry, W. Dawson.
Gunners, Henry McGill, C. J. Hayward (*act.*).
Boatswain, W. Gray.
Carpenter, Richard T. Morey.
Midshipmen, F. R. Rose, R. J. Howard, C. St. C. Cameron, J. A. Collett, F. J. B. Gibson, H. N. Watson, K. MacLeod, T. B. Scott, R. Watkins Grubb.
Naval Cadets, A. Henniker-Heaton, B. Hunt-Grubbe, E. M. Palmer, H. D. Hamilton, A. C. Ackland, W. C. Pearse, R. K. Philpott.
Clerks, Arthur R. Cowman, George B. Osborne.
KARRAKATTA (1890) 2 guns, 20 kts. *Twin Screw Torp. Gun-B. 1st Cl.* For protection of Floating Trade in Australasian Waters. 735 t. I.H.P. 2500 N.D. (3500 F.D.) Comp. 91.
RECOMMD. AT SYDNEY 1 April '97.
Lieut. & Com., Richard M. Harbord.
Lieutenants, (N) E. L. Tomkinson, C. G. Chichester.
Surgeon, Edward T. P. Eames.
Engineer, Joseph N. Crowle.
Assist. Eng., George H. Vincent.
KATOOMBA (1889) 8 guns, 19 kts. *Twin Screw Cr. 3rd Cl.* For protection of Floating Trade in Australasian Waters. 2575 t. I.H.P. 4000 N.D. (7500 F.D.) Comp. 217. Tender to 'Royal Arthur.'
RECOMMD. AT SYDNEY 21 April '97.
Captain, Herbert W. S. Gibson.
Lieutenants, (N) J. P. Shipton, W. C. Easton.
Capt. R.M., Claude W. Robertson.
Staff Surg., John H. Thomas.
Paym., S. E. Elliott.
Fleet Eng., William Bromley.
Staff Eng., John E. L. Baker.
Assist Paym., William D. Sarratt.
Engineer, Frank A. Allden.
Chief Gunner, Ephraim M. Shewring.
Chief Carpenter, Henry J. Rundle.
Assist. Eng., Joseph N. Tucker.
Additional for various services.
Lieutenant, (G) Harold G. Grenfell (Sydney).
Chief Gunner, James Drewitt (*Victoria N.D. Force.*)
Insp. of Machinery, William Olive.
Engineer, William F. Hinchcliff.
Chief Carpenter, Henry J. Rundle.
Gunner, Henry D. Capper.
KESTREL, 6 guns, 30 kts. *Twin Screw T.-B.-D.* I.H.P. 5800 F.D. Building at Glasgow.
KINGFISHER (1859; renamed 1890) (late 'Martin'). *Sailing Brig*, 489 t. Tender to 'Impregnable,' Plymouth.
KITE (1871) 2 guns, 8 kts. *Twin Screw Gun-B. 3rd Cl.* Coast Defence. 254 t. I.H.P. 110 N.D. Tender to 'Excellent,' Portsmouth.
Lieut. and Com., (G) George P. W. Hope.
Gunner, Albert Bendell.
(*Borne in 'Excellent.'*)
LANDRAIL (1886) 4 guns, 14·5 kts. *Twin Screw Gun Vessel, 1st Cl.* 950 t. I.H.P. 850 N.D. (1200 F.D.) Comp. 46. Tender to 'Wildfire.' Sheerness.
Engineer, Victor E. Snook.
Gunners, W. Elliott, W. J. Rowe.
(*Borne in 'Wildfire.'*)
LAPWING (1889) 6 guns, 13 kts. *Screw Gun-B. 1st Cl.* 805 t. I.H.P. 720 N.D. (1200 F.D.) Comp. 76. East Indies.
RECOMMD. AT COLOMBO 4 March '97.
Lieut. & Com. Cecil F. Lambert.
Lieuts., (N) James D. D. Stewart, E. W. Denison.
Surgeon, Bernard Ley.
Assist. Paym. in charge, Alfred W. Claxton.
Engineer, Joseph E. Lancashire.
Gunner, Sidney G. Davis.
LARK (late 'Cruiser'). *Sailing Sloop.* 960 t. Auxiliary to 'Hibernia,' Malta.
LATONA (1890) 8 guns, 20 kts. *Twin Screw Cr., 2nd Cl.* 3400 t. I.H.P. 7000 N.D. (9000 F.D.). Comp. 273. Portsmouth.
Lieutenant, (N) Richard Hyde.
Fleet Eng., John Kerr.
Gunner, James P. Burden.
Carpenter, Arthur A. Haines.
(*Borne in 'Victory.'*)
LAVINIA (late 'Screw'). Mortar Frigate. 1818 t. Coal Depôt, Devonport.
LEANDER (1882) 10 guns, 16·6 kts. *Twin Screw Cr. 2nd Cl.* 4300 t. I.H.P. 5000 N.D. Comp. 309. Pacific.
COMMD. AT CHATHAM 8 June '97.
Captain, Frederick F. Fegen.
Lieutenants, L. J. McHutchin; (N) T. Dannreuther; C. P. Mansel, G. J. Todd, W. C. G. Ruxton, H. W. Longden (*tempy.*).
Lieut. R.N.R., William D. Irvin.
Lieut. R.M., Arthur P. Grattan.
Staff Surgeon, Hubert W. A. Burke.
Paymaster, Charles B. Dawes.
Staff Eng., Henry Wallis.
Assist. Paym., Thomas B. Clarke.
Assist. Eng., W. S. Hill, W. Maconochie.
Gunner, (T) Edward Turner.
Boatswains, F. Llewhellin, S. J. Wills.
Carpenter, Joshua Creber.
Assist. Clerk, E. P. Rickcord.
(*a*) **LEDA** (1892) 2 guns, 19·25 kts. *Twin Screw Torp. Gun-B. 1st Cl.* 810 t. I.H.P. 2500 N.D. (3500 F.D.). Comp. 91. Tender to 'Australia,' Southampton Water.
Lieut. & Com., Vernon Maud.
Chief Eng., Harold Gaisford.
Sub-Lieut., (N) Sydney Robinson.
Assist. Eng., Frank R. Goodwin.
Gunner, Malcolm A. McKenzie.
(*Borne in 'Australia.'*)

Digitized by Google

(*b*) *LEDA*, *5th Rate.* 1502 t. Harbour Police Ship, Devonport.

LEE, *Twin Screw T.-B.-D.* I.H.P. (6000 F.D.). Building at Sunderland.

LEOPARD (1897) 6 guns, 30 kts. *Twin Screw T.-B.-D.* I.H.P. 6000 F.D. Completing at Barrow-in-Furness.

Engineer, Henry F. Daves.
(*Borne in* '*Vivid.*')

LEVEN, *Twin Screw T.-B.-D.* 308 t. I.H.P. (6000 F.D.). Completing at Glasgow.

Engineer, Charles B. Lecky.
(*Borne in* '*Vivid.*')

LIBERTY, *Sailing Brig.* 447 t. Tender to 'Lion, Devonport.

Lieut. & Com., Lionel H. St. C. Coxon.

Sub-Lieut., (N)

Surgeon, G. Gibson.

Boatswain, Charles Mitchell.
(*Borne in* '*Lion.*')

LIFFEY (1856) *Late Screw Frigate.* 3915 t. Store and Depôt Ship, Coquimbo.
RECOMMD. AT COQUIMBO 1 April '92.

Staff Com., P. H. Wright.

Staff Surg., Samuel W. Johnson, M.B.

Fleet Paym. Cunyngham Sceales.

Boatswain, John R. Broadhurst.

Gunner, William J. Branton.

LIGHTNING (1895) 6 guns, 27·9 kts. *Twin Screw T.-B.-D.* 280 t. I.H.P. 3900 F.D. Portsmouth.

Engineer, Herbert W. Irish.
(*Borne in* '*Victory.*')

LILY, *Brig.* 447 t. Coal Depôt, Portsmouth.

LINNET (1880) 2 guns, 11·8 kts. *Twin Screw Gun-Vess. 2nd Cl.* 756 t. I.H.P. 870. N.D. Comp. 92. China.
RECOMMD. AT HONG KONG 1 Jan. 98.

Commander, William W. Smythe.

Lieutenant, H. E. Sharp; (N) C. H. R. Atkinson, Ernest Stevenson; G. W. Williams.

Assist. Paym. in Charge, Francis J. Aylen.

Surgeon, Richard L. Price, M.B.

Engineer, William M. Whayman.

Gunner, Frank C. Marston.

LION (1847). Training Ship for Boys. Devonport. (Two ships: late 'Implacable,' 3223 t. and late 'Lion,' 3482 t.)

Commander, Edward G. Shortland.

Lieutenants, H. Luxmoore, C. Mackenzie.

Chap. and Nav. Instr., Rev. A. C. Evans, M.A.

Staff Surgeon, William W. Pryn.

Fleet Paym., Joseph W. Chaster.

Surgeon, Charles S. Bennetts, B.A., M.B.

Assist. Paym., Augustus P. Hughes.

Gunners, E. Powell, G. P. Murphy, H. Pawley.

Boatswains, G. T. Petts, F. Roberts, J. M. Piper, W. Jenkins.

Carpenter, John F. Jeffery.

H. Schoolmaster, Charles F. Coward.

LIZARD (1886) 6 guns, 13 kts. *Screw Gun-B. 1st Cl.* 715 t. I.H.P. 600 N.D. (1000 F.D.). Comp. 76. Devonport.

LOCUST (1896) 6 guns, 30 kts. *Twin Screw T.-B.-D.* I.H.P. 6000 F.D. Devonport.

Engineer, Sidney J. Drake.
(*Borne in* '*Vivid.*')

LONDON, 16 guns. *Twin Screw Batt. Sh. 1st Cl. Armd.* 15,000 t. I.H.P. 15,000 N.D. (To be built at Portsmouth.)

LYNX (1894) 4 guns, 27·3 kts. *Twin Screw T.-B.-D.* 280 t. I.H.P. 4400 F.D. Devonport.

Engineer, Richard Bryan.
(*Borne in* '*Vivid.*')

MAGDALA (1870), 4 guns. *Twin Screw Coast Def. Sh. Armd.* 3340 t. I.H.P. 1400 N.D. For the Naval Defence of India, Bombay.
COMMD. AT BOMBAY 1 Jan. 93.

Captain, Henry L. Fleet.

Lieutenants, (G) E. P. C. Back; G. A. Rooke, L. H. Richardson (Torpedo Boat 102), T. Henderson (Torpedo Boat 100), C. Corbett (Torpedo Boat 103).

Lieuts. R.I.M., R. G. Devinish, R. Acheson-Gray, A. G. R. Willcock (Torpedo Boat 102).

Staff Surg., A. M. Page.

Paymaster., R. E. Smith.

Chief Eng., George T. J. Ludlow.

Sub-Lieuts. R.I.M., Robert G. Strong (Torpedo Boat 103), George H. Finnis.

Surgeon,

Engineer, Charles R. Hall.

Chief Gunner,

Gunners, (T) E. Southard (Torpedo Boat 102), R. Cole (Torpedo Boat 103).

Boatswain, (T) Thomas H. Spiller (Torpedo Boat 100).

MAGICIENNE (1888) 6 guns, 19 kts. *Twin Screw Cr. 3rd Cl.* 2950 t. I.H.P. 5500 N.D. (9000 F.D.). Comp. 218. Cape of Good Hope and West Coast of Africa.
COMMD. AT DEVONPORT 18 Nov. '97.

Captain, Philip F. Tillard.

Lieutenants, (G) H. J. Savill; J. F. Grant-Dalton, A. Hambly; (N) J. E. T. Harper; I. F. Chichester.

Staff Surg., George A. Dreaper.

Paymaster, Francis R. Luke.

Staff Eng., George E. Bench.

Engineer, Richard H. Pearce.

Assist. Eng., John A. Hudson.

Gunner, (T) William J. Kitto.

MAGNET (1883) 4 guns, 12·8 kts. *Twin Screw Special Service Vessel.* 430 t. I.H.P. 650 N.D. Tender to 'Victory.' Portsmouth.

Lieut. and Com., James Webber.
(*Borne in* '*Victory.*')

MAGNIFICENT (1895), 16 guns, 17·5 kts. *Twin Screw Batt. Sh. 1st Cl. Armd.* 14,900 t. I.H.P. 10,000 N.D. (12,000 F.D.) Comp. 757. Flagship of Second in Command, Channel Sq.
COMMD. AT CHATHAM 12 Dec. '95.

Rear-Admiral, John W. Brackenbury, C.B., C.M.G.

Flag Lieut., Alfred D. P. R. Pound.

Secretary, Richard B. White.

Clerk to Sec., John G. Moore.

Captain, Gerald C. Langley.

Commanders, (N) A. T. Stuart, F. G. Eyre.

Lieutenants, (T) H. A. S. Fyler, (G) R. Webb; H. F. Hopkinson, B. Long, B. St. G. Collard, H. H. Smith, C. D. Roper.

Maj. R.M., Fitzroy T. H. Scott.

Lieuts. R.M., R. Willis, E. O. H. Orpen-Palmer.

Chaplain, Rev. Richard S. Hartley.

Fleet Surg., George W. Bell.

Fleet Paym., Walter H. Rae.

Fleet Eng., Walter Coleman.

Nav. Instr., Edward Braithwaite, B.A.

Sub-Lieuts., A. K. Betty, M. R. Best.

Sub-Lieut. R.N.R., William J. Yeomans (*act.*).

Surgeon, Cornelius Bradley, M.D.

Assist. Paym., Mackenzie Leask.

Engineer, Frank S. Moss.

Chief Gunner, (T) John Mahoney.

Assist. Engs., A. E. Cossey, D. J. McGregor, A. J. MacKean, P. H. Meynell, G. W. Woodhouse (*proby.*).

Digitized by Google

Assist. Constr. 3rd Cl. (*Assist. Eng.*), Neil J. McDermaid.
Gunner, William Bacon.
Boatswains, W. Taylor; (S) E. Harrison; D. Warn; S. J. Staples.
Carpenter, Robert D. Fishley.
Midshipmen, A. N. Gouldsmith, H. T. Walwyn, L. D. Fisher, J. H. Thom, C. D. Richardson, E. W. Isaacson, H. L. Shephard, L. H. Linder, C. C. Swift, J. F. Somerville, R. S. Sneyd, R. B. C. Hutchinson, H. H. Rogers, J. P. Champion, L. E. H. Royle.
Naval Cadets, B. Hunt-Grubbe, H. D. Hamilton, N. M. C. Thurstan, H. E. W. C. Whyte.
Clerk, Robert R. Hoare.
Assist. Clerk, Francis G. Wheat.
MAGPIE (1889) 6 guns, 13 kts. *Screw Gun-B. 1st Cl.* 805 t. I.H.P. 720 N.D. (1200 F.D.). Comp. 76. Cape of Good Hope and West Coast of Africa.
RECOMMD. AT ASCENSION 12 May '96.
Lieut. & Com., Wentworth V. Cole.
Lieutenant, Charles L. Lambe.
Sub-Lieut., (N) William C. O'G. Cochrane.
Surgeon, Elystan G. E. O'Leary.
Assist. Paym. in Ch., H. M. Ommanney.
Engineer, Harry R. Batchelor.
Gunner, Frank Story.
MAJESTIC (1895) 16 guns, 17·5 kts. *Twin Screw Batt. Sh. 1st Cl. Armd.* 14,900 t. I.H.P. 10,000 N.D. (12,000 F.D.) Comp. 757. Flagship, Channel Squadron.
COMMD. AT PORTSMOUTH 12 Dec. '95.
Vice-Admiral, Sir Harry Holdsworth Rawson, K.C.B.
Flag-Lieut.,
Secretary,
Clerks to Sec.,

Captain, H.S.H. Prince Louis of Battenberg, G.C.B., A.D.C.
Commanders, E. E. Bradford; (N) H. R. Robinson.
Lieutenants, (T) R. F. Scott; E. H. F. Heaton-Ellis; (G) A. W. Craig; E. O. Gladstone; B. A. Pratt-Barlow; E. L. D. Morgan; J. A. L. Hay.
Major R.M., Dacre L. Barrett.
Capt. R.M.A., Humphry W. Spurway.
Lieut. R.M., Wyndham A. B. Shakspear.
Chaplain, Rev. Horace S. Wansbrough, B.A..
Fleet Surg., Michael FitzGerald, C.M.G.
Fleet Paym., Henry Dawson.
Fleet Eng., James D. Nicholson.
Naval Instr., James McCarthy.
Sub-Lieuts., A. H. Alington, F. R. Wrottesley, C. N. Tindal-Carill-Worsley.
Surgeon, Joseph A. Moon.
Assist. Paym., Harry G. Ley.
Engineer, Herbert J. Little.
Chief Gunner, (T) Joseph Mitchell.
Chief Carpenter, George Hickey.
Assist. Engs., H. R. S. Hughes, P. J. Shrubsole, F. G. Haddy, H. Clift, C. Main (*proby.*).
Assist. Constr. 3rd Cl. (*Assist. Eng.*), John Smith.
Gunners, Peter Lamb, G. Booth, C. B. Sainsbury (*act.*).
Boatswains, G. Griffin; (S) J. A. Minter; (S) W. H. J. C. Champion (*act.*).
Midshipmen, A. R. W. Sartorius; (N) C. R. Blanc; A. L. Gusson, A. B. McCullagh, E. O. Cochrane, R. C. Mayne, J. O. Barron, J. B. Murray, E. Culme-Seymour, E. G. Robinson, H. W. Wyld, C. K. Hart, G. C. Woodward, H. E. D. E. Willoughby, A. Rice, R. H. C. Verner, J. F. V. Guise, Hon. A. G. Coke, C. G. Ramsay, G. Blake.
Naval Cadets, H. L. Woodcock, E. G. H. Du Boulay.
Clerks, A. R. Tothill, O. L. Parsons.
Assist. Clerk, Francis G. Wheat.
MALABAR, late *Screw Troop Ship.* 6211 t. I.H.P. 4000 N.D. Receiving Ship, Bermuda.
MALLARD (1896) 6 guns, 30·7 kts. *Twin Screw T.-B.-D.* I.H.P. 5400 F.D. Tender to 'Wildfire,' Sheerness.
Lieut. & Com., Alan C. Bruce.
Sub-Lieut., William G. Howard.
Engineer, Henry R. Teed.
Gunner, Oliver Slee.
(*Borne in 'Wildfire.'*)
MALTA (1875) *Paddle Iron Tug.* 530 t. I.H.P. 850 N.D. Harbour Service, Portsmouth.
MANLY (1868) *Paddle Iron Tug.* 188 t. I.H.P. 150 N.D. Harbour Service, Portsmouth.
MARATHON (1888) 6 guns, 19 kts. *Twin Screw Cr. 3rd Cl.* 2950 t. I.H.P. 5500 N.D. (9000 F.D.) Comp. 218. East Indies.
COMMD. AT PORTSMOUTH 2 June '98.
Captain, John G. M. Field.
Lieutenants, F. G. St. John; (N) William J. Fraser, J. M. D. S. Warren, R. H. Coppinger.
Staff Surg., Alfred J. Pickthorn.
Staff Paym., Edward Lander.
Chief Eng., Richard W. Jones.
Engineer, George H. Fryer.
Assist. Eng., Frank S. Ainsworth.
Gunner, (T) Charles Farquett.
(*Borne in 'Victory.'*)
MARINER (1883) *Screw Sloop.* 970 t. I.H.P. 850 N.D. Harbour Service, Devonport.
MARLBOROUGH (1855) late *Screw 1st Rate.* 6300 t. General Depôt, Portsmouth.
(*a*) **MARS** (1897) 16 guns, 17·5 kts. *Twin Screw Batt. Sh. 1st Cl. Armd.* 14,900 t. I.H.P. 10,000 N.D. (12,000 F.D.) Comp. 757. Channel Squadron.
COMMD. AT PORTSMOUTH 8 June '97.
Captain, Francis Powell, C.B.
Commanders, (N) W. B. Fawckner; C. F. Thursby.
Lieutenants, (G) E. M. Philpotts; (T) R. F. Parker; F. Pierce, A. W. Abbott, C. B. Hampshire, S. R. Crabtree, D. M. Hamilton.
Lieut. R.N.R., Charles S. Bullen (*act.*).
Capt. R.M., Frank T. Phillips.
Capt. R.M.A., Archibald P. L. Foulis.
Lieut. R.M., James R. Nixon.
Chaplain & Nav. Instr., Rev. J. H. Pitman, M.A.
Staff Surg., William Tait, M.B.
Fleet Paym., William S. Watson.
Fleet Eng., J. M. C. Bennett.
Sub-Lieut., Charles E. L. Thomas, Richard T. Brendon.
Surgeon, Malcolm Cameron, M.B.
Assist. Paym., Frederick A. Cornford.
Engineer, Frederick G. Jacobs.
Chief Carpenter, John H. Bennett.
Assist. Engs., R. H. Grazebrook, F. T. Simmons, W. H. Ham, H. D. Robinson (*proby.*).
Gunners, W. Carr, A. Rivett (*act.*).
Boatswains, T. Johnstone.
Midshipmen, R. Howard, F. C. G. St. Clair, A. L. Popham, C. E. Cundall, E. A. Rushton, A. C. Underwood, R. A. Wilson, E. A. B. Stanley, H. S. W. Boldero, C. D. Longstaff, J. A. G. Troup, A. G. N. Lane, H. F. Littledale.
Naval Cadets, S. C. B. Elwell, A. E. Sherrin, H. G. Rawlins.
Clerk, Reginald Butcher.
Assist. Clerk, William Lindsay.

Digitized by Google

(*b*) *MARS*, late *Screw 3rd Rate.* 3842 t. Lent as Training Ship, Dundee.

MARTIN (1890) *Sailing Brig.* 508 t. Tender to 'St. Vincent.' Portsmouth.

Lieut. & Com., Herbert Powley.

Sub-Lieut., (N)

Boatswain, Patrick Hanvey.

(*Borne in 'St. Vincent.'*)

MASTIFF (1871) 3 guns, 8 kts. *Twin Screw Gun-B. 3rd Cl. Coast Def.* 254 t. I.H.P. 110 N.D. Tender to the 'Excellent." Portsmouth.

Gunner, John G. Delany.

(*Borne in the 'Excellent.*

MEDEA (1888) 6 guns, 19 kts. *Twin Screw Cr. 3rd Cl.* 2800 t. I.H.P. 5000 N.D. (9000 F.D.) Comp. 218. Drill Ship for R.N.R. Southampton.

COMMD. AT CHATHAM 12 Nov. '95.

Commander, George H. C. MacArthur.

Lieutenant, (N) Sampson Sladen.

Staff Surg., Charles Strickland (*tempy.*).

Staff Paym., Thomas J. Stovin.

Fleet Eng., David J. Gyles.

Gunners, J. L. Hughes; (T) A. L. Frankland.

Artif. Eng., Henry T. Leverett.

MEDINA (1876) 3 guns, 9·5 kts. *Twin Screw Gun-B. 3rd Cl. Coast Def.* 363 t. I.H.P. 200 N.D. Bermuda.

Gunner, Charles E. Martin.

(*Borne in 'Terror.'*)

MEDUSA (1888) 6 guns, 19 kts. *Twin Screw Cr. 3rd Cl.* 2800 t. I.H.P. 5000 N.D. (9000 F.D.) Comp. 218. Drill Ship for R.N.R., North Shields.

COMMD. AT CHATHAM 12 Nov. '95.

Commander, Conyers Lang.

Lieutenant, (N) Ivan G. Humphreys.

Staff Surg., Edmund Corcoran.

Staff Paym., William R. Dodridge.

Staff Eng., Frederick W. Wells.

Gunners, (T) M. J. Ahern; E. H. Purkis.

Artif. Eng., William H. Roxburgh.

MEDWAY (1876) 3 guns, 9·5 kts. *Twin Screw Gun-B. 3rd Cl. Coast Def.* 363 t. I.H.P. 200 N.D. Bermuda.

Gunner, Charles E. Martin (and for charge of 'Medina').

(*Borne in 'Terror.'*)

MEEANEE (1849) late *Screw 3rd Rate.* 3842 t. Hospital Ship, Hong Kong.

(*a*) **MELAMPUS** (1890) 8 guns, 20 kts. *Twin Screw Cr. 2nd Cl.* 3400 t. I.H.P. 7000 N.D. (9000 F.D.) Comp. 273. Coast Guard Ship, Kingstown.

COMMD. AT DEVONPORT 1 May '93.

Captain, Oswald P. Tudor.

Commander, Henry J. D. Laxton.

Lieutenants, M. B. Fowke; (N) M. T. Daniel; George Duncan.

Lieut. R.N.R., Charles G. Guy (*act.*).

Chaplain,

Staff Surg., Alfred H. Miller.

Staff Paym., Reginald B. Rigbye.

Staff Eng., Walter Brown.

Sub-Lieut., John H. F. Carey.

Assist. Paym., Percy H. Franklin.

Engineer,

Gunners, T. Mynard; (T) G. Henley.

Boatswains, Frederick J. Rothery, Timothy Cull (*act.*).

Carpenter, John M. Hook.

Artif. Eng., Edwin F. St. John.

Borne for Service on Shore.

Fleet Paym., C. J. Curgenven, E. R. S. Sandys.

(*b*) *MELAMPUS* (1820) *5th Rate*, 1089 t. (B.M.) Floating Magazine, Portsmouth.

MELITA (1888) 8 guns, 12·5 kts. *Screw Sloop.* 970 t. I.H.P. 850 N.D. (1200 F.D.) Comp. 125. Mediterranean.

RECOMMD. AT MALTA 14 Oct. '98.

Commander, Ian M. Fraser, D.S.O.

Lieutenants, D. M. Anderson; (N) Hon. L. J. O. Lambart; S. R. Miller.

Paymaster, George A. Koe.

Sub-Lieut., Herbert S. Monroe.

Surgeon, William E. Marshall.

Engineer, Herbert W. Harris.

Gunner, George Sparks.

MELPOMENE (1888) 6 guns, 19 kts. *Twin Screw Cr. 3rd Cl.* 950 t. I.H.P. 5500 N.D. (9000 F.D.) Comp. 218. East Indies.

COMMD. AT PORTSMOUTH 15 Sept. '96.

Captain, Alexander W. Chisholm Batten.

Lieutenants, H. Blackett; (N) G. C. Quayle; C. E. B. Colbeck; (G) T. O. de Wet; E. V. F. R. Dugmore.

Lieut. R.N.R., G. W. J. Jenkins (*act.*).

Staff Surg., Chaworth L. Nolan, M.B.

Paymaster, Harry P. Barnett.

Staff Eng., Alexander Kerr.

Sub-Lieut., Alfred P. Humphery.

Engineer, James Mountifield.

Assist. Eng., Herbert H. Willmore.

Gunner, (T) Richard C. Steele.

Clerk, Richard St. J. Young.

(*a*) **MERCURY** (1878) 13 guns, 16·8 kts. *Twin Screw Cr. 2nd Cl.* 3730 t. I.H.P. 6000 N.D. Comp. 291. Portsmouth.

Lieutenant, (N)

Chief Eng., S. A. Screech.

Gunner, Herbert T. Leggett.

Boatswain,

Carpenter, Joseph A. Adoms (*act.*).

(*Borne in 'Victory.'*)

(*b*) *MERCURY* (1826) *5th Rate.* 1447 t. Coal Depôt, Sheerness.

MERLIN, *Wood Screw Naval Ordnance Tug and Cargo Boat.* 24 t. (B.M.) I.H.P. 60 N.D. Harbour Service, Plymouth.

MERMAID, 6 guns, 30 kts. *Twin Screw T.-B.-D.* I.H.P. 5800 F.D. Completing at Newcastle-on-Tyne.

Engineer, G. Attwool.

(*Borne in 'Pembroke.'*)

MERSEY (1885) 12 guns, 17·3 kts. *Twin Screw Cr. 2nd Cl.* 4050 t. I.H.P. 4000 N.D. (6000 F.D.) Comp. 327. Chatham.

COMMD. AT CHATHAM 9 May '93.

Fleet Eng., Edward Jackson.

Gunner, Michael Regan.

Boatswain, John Roberts.

Carpenter, William J. Harris.

(*Borne in 'Pembroke.'*)

METEOR (1896) *Paddle Steel and Iron Tug.* 530 t. I.H.P. 850 N.D. Harbour Service, Chatham.

MIDGE (1868) *late Twin Screw Composite Gun Vessel.* 603 t. I.H.P. 120 N.D. Hospital Ship, Hong Kong.

MILDURA (1889) 8 guns, 19 kts. *Twin Screw Cr. 3rd Cl.* For protection of Floating Trade in Australasian Waters. 2575 t. I.H.P. 4000 N.D. (7500 F.D.) Comp. 217.

RECOMMD. AT SYDNEY 21 April '97.

Captain, Henry Leah.

Lieutenants, A. E. B. Greville; (N) R. W. Kiddle; T. J. Oldham, Percy B. A. Cooper.

Lieut. R.N.R., Charles P. Wilson.

Staff Paym., Charles E. G. Johnston.

Staff Eng., Alfred W. Gibbs.

Digitized by Google

Surgeon, Richd. Miller, M.B.
Assist. Paym., Alfred T. Babb.
Engineer, John E. Moorshead.
Gunner, (T) Richard Broderick.
Carpenter, Alfred J. Hancock.
MINERVA (1895) 11 guns, 19·5 kts. *Twin Screw Cr. 2nd Cl.* 5600 t. I.H.P. 8000 N.D. (9600 F.D.) Comp. 437. Chatham.
Lieutenant, (N)
Staff Eng., Joseph H. Pill.
Gunner, William Cooper.
Carpenter, Albert Hughes.
(*Borne in 'Pembroke.'*)
MINOTAUR (1867) 21 guns, 12 kts. *Screw Cr. 1st Cl. Armd.* 10,690 t. I.H.P. 4000 N.D. Comp. 701. Tender to 'Boscawen.' Portland.
Commander, Ernest G. Barton.
Lieutenants, H. I. W. Neville, J. Harvey.
Lieut. R.M., Charles J. Thoroton.
Chaplain, Rev. Arthur Baker, M.A.
Staff Surgeon, Edward J. Biden.
Fleet Eng., Henry C. Stansmore.
Gunners, T. J. Browning, W. J. Sivyer, F. S. Gidley, G. D. Graver (*act.*).
Boatswains, R. Fleming, S. Surry, J. Lee, J. H. Swain.
Carpenter, John Reypert.
(*Borne in 'Boscawen.'*)
MINSTREL, *late Screw Gun-B.* 330 t. Coal Depôt, Bermuda.
MINX (1846) *Screw Iron Floating Fire Engine and Tank Vessel.* 250 t. I.H.P. 30 N.D. Harbour Service, Devonport.
MISTLETOE (1883) 4 guns. *Screw Gun-B. 2nd Cl.* 560 t. I.H.P. 500 N.D. Harbour Service, Chatham.
MOHAWK (1886) 6 guns, 16·5 kts. *Twin Screw Cr. 3rd Cl.* 1770 t. I.H.P. 2200 N.D. (3500 F.D.) Comp. 172. Australia.
COMMD. AT CHATHAM 30 Sept. '97.
Commander, Frederick H. P. W. Freeman
Lieutenants, A. Farrington; (N) A. C. Scott; P. A. Robarts.
Staff Surg., John Moore, B.A., M.D.
Paymaster, Charles E. F. Webb.
Chief Eng., Lewis E. Thumwood.
Sub-Lieut., Fitzroy H. Hall.
Assist. Eng., James A. Paterson.
Gunner, (T) Walter G. Bishop.
MONARCH (1869) 7 guns, 15 kts. *Screw Batt. Sh. 3rd Cl. Armd.* 8930 t. I.H.P. 6500 N.D. (8000 F.D.) Comp. 598. Guardship, Cape of Good Hope.
COMMD. AT CHATHAM 26 Jan. '97.
Captain, Robert D. B. Bruce.
Commander, Reginald A. Allenby.
Lieutenants, (N) C. F. Henderson; (G) A. R. Raby; J. H. Jones.
Staff Com., Francis Roberts.
Lieut. R.N.R., Edward J. K. Newman (*act.*).
Capt. R.M., Alfred E. Marchant.
Lieut. R.M.A., Guy Senior.
Staff Surg., Joseph H. Whelan, M.D.
Fleet Paym., Frederick L. M. Dyer.
Fleet Eng., John Gardner.
Surgeon,
Assist. Paym., John S. Place.
Engineer, John A. Vaughan.
Assist. Eng., A. Brown, C. Barker.
Gunners, John E. Barnes, (T) Ernest E. Lowe.
Boatswains, T. W. Green, T. L. Daniels, H. Sutton, R. Bowden.
Carpenter, Charles W. Jefferson.
Borne for Naval Establishments.

Fleet Eng., Samuel J. Robins.
Chief Gunner, Frederick J. M. Johnson.
Gunners, (T) F. Elliott; R. Fleming.
Boatswain, William Jones.
Borne for H.M.S. 'Ascension.'
Captain, John E. Blaxland.
Lieutenant, Frederick H. Eagles.
Capt. R.M., Edward Y. Daniel.
Capt. R.M.A., Frederick W. Lumsden.
Chaplain, Rev. William V. Rainier, M.A.
Staff Surg., Charles W. Buchanan-Hamilton.
Fleet Paym., Abraham Turner.
Surgeon, Philip N. Randall, M.B.
Assist. Paym., Kenneth S. Hay.
Gunner, Charles O. Martin.
Boatswain, Jonas Gibbs.
MONKEY (1896) *Steam Water Tank Vessel.* 330 t. I.H.P. 300 N.D. Devonport.
MONMOUTH (1828) *5th Rate.* 1502 t. R.C. Chapel, Devonport.
MOORHEN (1880) (late 'Cockatrice'), 2 guns 9·5 kts. (*Paddle.*) Late Special Service Vessel. 600 t. I.H.P. 390 N.D. Malta.
MOSQUITO (1890) 4 guns, 8·5 kts. *Stern Wheel Steel Vessel.* 82 t. I.H.P. 80 N.D. Cape of Good Hope and West Coast of Africa.
COMMD. IN THE ZAMBESI Oct. '90.
Lieut. & Com., Gerald Oliver.
Surgeon, George McGregor.
MOUNT EDGCUMBE (late 'Conway'), *4th Rate.* 2300 t. Lent as Industrial Training Ship, Devonport.
(*a*) **MUTINE** 6 guns, *Screw Sloop.* 980 t. I.H.P. 1400 N.D. Building at Birkenhead.
(*b*) *MUTINE Screw Sloop.* 1130 t. I.H.P. 800 N.D. Harbour Service, Southampton.
MYRTLE (late (1889) 'Malabar') *3rd Rate.* 2761 t. Late Coal Depot, Portsmouth.
NAIAD (1890) 8 guns, 20 kts. *Twin Screw Cr. 2nd Cl.* 3400 t. I.H.P. 7000 N.D. (9000 F.D.) Comp. 273. Portsmouth.
Lieutenant, (N)
Staff Eng., Sylvester Rawling.
Gunner, Henry Hawkes (*act.*).
Carpenter, Walter H. Richards.
(*Borne in 'Victory.'*)
NARCISSUS (1889) 12 guns, 18·1 kts. *Twin Screw Cr. 1st Cl. Arm.* 5600 t. I.H.P. 5500 N.D. (8500 F.D.). Comp. 484. China.
COMMD. AT PORTSMOUTH 19 Nov. '95.
Captain, George F. King Hall.
Commander, Charles L. Napier.
Lieutenants, (N) N. B. Youell; (G) P. N. Wright; H. C. Pocock, A. F. Beal, P. Withers, E. B. Compton, Evelyn L. B. Boothby.
Capt. R.M., David Mercer.
Chapl. & Nav. Instr., Rev. P. H. Jones, M.A.
Staff Surg., John S. Lambert.
Paymaster, William L. Davy.
Fleet Eng., John W. Henwood.
Surgeon, Norman J. Smith.
Assist. Paym., Frederick A. F. Banbury.
Engineer, Samuel P. Ferguson.
Assist. Engs., W. N. M. MacDonald, W. W. Newton (*tempy.*).
Gunners, F. James; (T) W. J. C. Hooper.
Boatswains, G. W. Alexander, J. H. Couzins (*act.*).
Carpenter, Alfred Courtney.
Midshipmen, V. S. Rashleigh, W. E. Middleton, V. H. Gascoigne, J. L. Forbes, C. E. Carter, Hon. W. S. Leveson-Gower, M. D. McNeile, B. M. Monsell, F. G. L. Johnson, R. E. Brooke, F. A. Reyne, G. Gipps.
Clerks, Alfred T. L. Nye, Regd. L. Cutfield.

NAUTILUS (1879) *Sailing Brig.* 501 t. Tender to 'Impregnable.' Devonport.
Lieut. & Com., Hugh H. D. Tothill.
Surgeon, Edwd. F. Power.
Boatswain, John Pearce.
(*Borne in 'Impregnable.'*)

NELSON (1880) 16 guns, 13·6 kts. *Twin Screw Cr. 1st Cl. Armd.* 7630 t. I.H.P. 5500 N.D. Comp. 580. Portsmouth.
Staff Com.
Fleet Eng., Alfred Palmer.
Gunner, James F. Brooking.
Boatswain, Frederick Rogers.
Carpenter, James H. Lovett.
(*Borne in 'Victory.'*)

NEPTUNE (1878) 6 guns, 13·4 kts. *Screw Batt. Sh. 2nd Cl. Arm.* 9310 t. I.H.P. 6000 N.D. Comp. 412. Portsmouth.
Staff Com.,
Fleet Eng., John S. Watch.
Ch. Boatswain, William Nelson.
Gunner, William H. Loveless.
Carpenter, James W. Dodds.
(*Borne in 'Victory.'*)

NETTLE (1831) (late 'Comet'), *2nd Rate.* 2279 t. (B.M.). Target Ship, Portsmouth.
NEWCASTLE (1860) (late *Screw Frigate*). 4020 t. Powder Hulk, Plymouth.

NIGER (1892), 2 guns, 14 kts. *Twin Screw Torp. Gun-B. 1st Cl.* 810 t. I.H.P. 2500 N.D. (3500 F.D.). Comp. 91. Tender to 'Rodney,' Queensferry.
Lieut. & Com., Reginald H. Curteis.
Lieutenant, (N) Thomas A. Williams.
Engineer, Charles Bannister.
Gunner, Michael Murphy.
Artif. Eng., Adolphus W. Sharp.
(*Borne in 'Rodney.'*)

NIGHTINGALE (1898) 9 kts. *Twin Screw Shallow Draught Steamer for River Service.* 85 t. I.H.P. 240 N.D. Chatham.

NILE (1890) 10 guns, 16·7 kts. *Twin Screw Batt. Sh. 1st Cl. Armd.* 11,940 t. I.H.P. 7500 N.D. (12,000 F.D.). Comp. 558. Port Guard Ship, Devonport.
COMMD. AT DEVONPORT 13 Jan. '98.
Captain, Jno. H. Bainbridge, A.D.C.
Commander, Hon. Francis C. B. Addington.
Lieutenants, R. Sullivan; H. A. Lyall; (G) M. H. Cobbe; G. C. Hardy; R. Bellis (*proby.*).
Lieut. R.N.R., Herbert W. Mead (*act.*).
Staff Com., Clifford Bawden.
Capt. R.M., Arthur E. Rombulow-Pearse.
Lieut. R.M., George Carpenter.
Chaplain, Rev. Frederick A. J. Gace, B.A.
Staff Surg., Samuel Keays.
Fleet Paym., Thomas Guard.
Staff Eng., Thomas Thorne.
Surgeon, Fredk. C. B. Gittings, M.B.
Assist. Paym., Harold M. Barnby.
Engineer, Henry Evans.
Assist. Eng., Alfred R. Kempt, B. F. Freeman (*proby.*).
Gunners, J. M. Hasling; (T) Ernest C. Hooper.
Boatswains, H. R. Giles; (S) J. J. K. Rapson, W. H. Ellis, S. Tozer.
Carpenter, William H. Hawkins.
NIMBLE (1860) (late *Screw Gun Vessel*). 570 t. Drill Ship, R.N.R., Hull.
NIMROD (1828) *Sloop.* 680 t. Coal Depôt, Devonport.

NIOBE (1897), 16 guns, 20 kts. *Twin Screw Cr. 1st Cl.* 11,000 t. I.H.P. 16,500 N.D. Comp. 600. Devonport.
Staff Eng., Arthur J. Johns.
Engineer, Oliver R. Paul.
Chief Gunner, Hy. Bennett.
Assist. Eng., Richard R. Jury (*tempy.*).
Boatswain, T. G. Southwood.
Carpenter, William Banbury.
(*Borne in 'Vivid.'*)

NORTHAMPTON (1878) 12 guns, 12·6 kts. *Twin Screw Cr. 1st Cl. Armd.* 7630 t. I.H.P. 4500 N.D. Comp. 580. Sea-going Training Ship for Boys on the Home Station.
COMMD. AT CHATHAM 14 June '94.
Captain, Herbert A. W. Onslow.
Commander, Robert G. Fraser.
Lieutenants, R. E. R. Benson; (N) E. F. Talbot; G. Tuke.
Lieut. R.M., Trant B. Luard.
Chaplain, Rev. William H. H. Royse, B.A.
Staff Surg., Vidal G. Thorpe.
Fleet Paym., Beechey Rogers.
Fleet Eng., Richard G. Willby.
Surgeon, Henry Hunt.
Assist. Paym., Donald G. Hewlett.
Assist. Engs., T. W. Richards, P.E. Cutlack (*proby.*).
Gunner, William H. Newman.
Boatswains, G. W. Bracey, W. H. Bruce, W. J. Gundry, J. P. Martin, T. Oliver, M. Bate (*act.*)
Carpenter, Thomas G. J. Guest.
Assist. Clerk, Francis W. Walshe.

NORTHUMBERLAND (1868) 35 guns, 13·3 kts. *Cr. 1st Cl. Armd.* 10,780 t. I.H.P. 4000 N.D. Comp. 701. Tender to 'Pembroke,' Chatham.
Commander, Cyril E. Tower.
Lieutenants, P. M. Riadore, J. O'Hatcher.
Chief Eng., Edward Gallery.
Gunner, Solomon Ayres.
Boatswains, W. Wood, G. Edbrook (*act.*), H. E. A. Burridge (*act.*), E. W. Hurst (*act.*)
Carpenter, John Lander.
(*Borne in 'Pembroke.'*)

NYMPHE (1888) 8 guns, 14 kts. *Twin Screw Sloop.* 1140 t. I.H.P. 1400 N.D. (2000 F.D.) Comp. 138. Mediterranean.
COMMD. AT PORTMOUTH 17 Sept. '96.
Commander, Charles L. Ottley.
Lieutenants, F. W. R. Hewett; (N) J. B. Hancock; Henry E. Jane.
Staff Surg., Harold F. D. Stephens, M.B.
Paymaster, William B. Penny.
Engineer, Ralph H. C. Ball.
Assist. Eng., Henry M. Wall.
Gunner, William B. Fuller.

OCEAN, 16 guns. *Twin Screw Batt. Sh. 1st Cl. Armd.* 12,950 t. I.H.P. 13,500 N.D. Completing at Devonport.
Fleet Eng., William Sharp.
Carpenter, Charles R. Vincent.

ONYX (1892) 2 guns, 19·25 kts. *Twin Screw Torp. Gun-B. 1st Cl.* 810 t. I.H.P. 2500 N.D. (3500 F.D.) Comp. 91. Tender to 'Severn.' Harwich.
Lieut. & Com., Lionel G. S. Hancock.
Lieutenant, (N) Sydney F. S. Rotch.
Engineer, Henry A. Madge.
Gunner, William J. Wallace (*act.*).
Artif. Eng., Hedley E. G. Apps.
(*Borne in 'Severn.'*)

OPOSSUM (1895) 6 guns, 27 kts. *Twin Screw T.-B.-D.* 260 t. I.H.P. 4000 F.D. Tender to 'Vivid,' Devonport.
Lieut. & Com., Louis C. S. Woolcombe.
Sub-Lieut., Leslie J. L. Hammond.
Engineer, William W. Pearce.
Gunner, Robert Eaton.
(*Borne in 'Vivid.'*)

Digitized by Google

ORESTES, Sloop. 566 t. Coal Depôt, Portsmouth.
ORION (1882) 4 guns, 11·9 kts. *Twin Screw Coast Defence Sh. 2nd Cl. Armd.* 4870 t. I.H.P. 2600 N.D. Comp. 284. Malta.
Fleet Eng., William H. T. Bills.
Gunner, James Allen.
Boatswain, Henry Butters.
Carpenter, John Moynahan.
(*Borne in 'Hibernia.'*)
ORLANDO (1888) 12 guns, 18·1 knots. *Twin Screw Cr. 1st Cl. Armd.* 5600 t. I.H.P. 5500 N.D. (8500 F.D.) Comp. 484. Portsmouth.
Fleet Eng. John T. H. Denny.
Gunner, George H. Roberts.
Carpenter, Samuel W. J. Todd.
(*Borne in 'Victory.'*)
ORWELL, *Twin Screw T.-B.-D.* 306 t. I.H.P. 6000 F.D. Building at Birkenhead.
OSBORNE (1870) 15 kts. (*Paddle*) *Royal Yacht.* 1850 t. I.H.P. 2900 N.D. Portsmouth.
COMMD. AT PORTSMOUTH 12 June '74.
Captain, Charles Windham.
Lieutenant, Edward G. W. Davy, R. G. A. W. Stapleton-Cotton.
Staff Com., Herbert Roxby.
Fleet Surg., Alfred G. Delmege, M.D.
Paymaster, Hamnet H. Share.
Fleet Eng., James F. Babb.
Engineer, Henry J. Turner.
Gunner, Thomas Owens.
Boatswain, Thomas Ready.
Carpenter, David Morgan.
OSPREY (1897) 6 guns, 30 kts. *Twin Screw T.-B.-D.* I.H.P. 6000 F.D. Glasgow.
Engineer, Alfred E. C. Deacon.
(*Borne in 'Vivid.'*)
OTTER (1897) 6 guns, 30 kts. *T.-B.-D.* I.H.P. 6000 F.D. Barrow-in-Furness.
Engineer, Marrack Sennett.
(*Borne in 'Vivid.'*)
OWL, Wood Screw Naval Ordnance Tug and Cargo Boat. 10 t. (B.M.) 20 H.P. Portsmouth.
PACTOLUS (1897) 8 guns, 20 kts. *Twin Screw Cr. 3rd Cl.* 2135 t. I.H.P. 5000 N.D. (7000 F.D.) Comp. 224. Chatham.
Chief Eng., William F. Turner.
Gunner, Alfred Reep.
Carpenter, George F. Ball.
(*Borne in 'Vivid.'*)
PALLAS (1890) 8 guns, 19 kts. *Twin Screw Cr. 3rd Cl.* 2575 t. I.H.P. 4500 N.D. (7500 F.D.) Comp. 217. North America and West Indies.
COMMD. AT PORTSMOUTH 1 Jan. '96.
Captain, Richard P. Humpage.
Lieutenants, C. A. Christian; (N) N. Grant; P. A. Bateman-Champain, A. H. Nelson.
Lieut. R.N.R., Frederick B. Mackay.
Staff Surg., George F. Wales.
Paymaster, Charles Roach-Smith.
Staff Eng., Albert V. Blake.
Assist. Paym., James E. C. Cox.
Engineer, Ernest L. Sagar.
Assist. Eng., Edward P. Soper.
Gunner, (T) John T. Le Fevre.
Carpenter, Nicholas L. Andrews.
PANDORA, *Twin Screw Cr. 3rd. Cl.* 2200 t. I.H.P. 5000 N.D. (7000 F.D.) Building at Portsmouth.
PANTHER (1897) 30·5 kts. *Twin Screw T.-B.-D.* I.H.P. 6000 F.D. Tender to 'Vivid,' Devonport.
Commander, John L. Graham.
Sub-Lieut., Herbert A. B. Wollaston
Engineer, Henry Toop.
Gunner, John W. McCann.
(*Borne in 'Vivid.'*)
PARTRIDGE (1888) 6 guns, 13·25 kts. *Screw Gun-B. 1st Cl.* 755 t. I.H.P. 720 N.D. (1200 F.D.) Comp. 76. Devonport,
PEACOCK (1888) 6 guns, 13·25 kts. *Screw Gun-B. 1st Cl.* 755 t. I.H.P. 720 N.D. (1200 F.D.) Comp. 76. China.
RECOMMD. AT HONG KONG 1 Jan. '98.
Lieut. & Com., Percy S. St. John.
Lieutenant, (N) Basil J. Snowdon.
Sub-Lieut., Valentine D. English.
Surgeon, Patrick W. MacVean, M.B.
Assist. Paym. in Charge, Duncan S. O. Grant.
Engineer, Walter W. Bills.
Gunner, William Dawe.
PEARL (1890) 8 guns, 19 kts. *Twin Screw Cr. 3rd Cl.* 2575 t. I.H.P. 4500 N.D. (7500 F.D.) Comp. 217. North America and West Indies.
COMMD. AT DEVONPORT 30 Sept. '97.
Captain, James E. C. Goodrich.
Lieutenants, C. B. Miller; (N) G. B. W. Young, D. T. Brown, August B. T. Cayzer.
Lieut. R.N.R., Percival H. Freer (*act.*).
Staff Surg., Hamilton Meikle.
Staff Eng., Colin McK. Norris.
Paymaster, Edward W. L. Street.
Assist. Paym., William A. Brown.
Engineer, William Hart.
Assist. Eng., Frank A. Fletcher.
Gunner, (T) John Chisholm.
Carpenter, John L. Nicholson.
PEGASUS (1897) 8 guns, 20 kts. *Twin Screw Cr. 3rd Cl.* 2135 t. I.H.P. 5000 N.D. (7000 F.D.) Comp. 224. Chatham.
Chief Eng., William Whittingham.
Gunner, Philip Williams.
Carpenter, Walter H. Tamlyn.
(*Borne in 'Vivid.'*)
PELICAN (1872) 8 guns, 10·6 kts. *Screw Sloop.* 1130 t. I.H.P. 800 N.D. Comp. 145. North America and West Indies (returning home).
RECOMMD. AT BERMUDA 4 Jan. '96
Commander, Herbert Lyon.
Lieutenants, J. Luce; (N) F. E. Massy-Dawson; F. H. Grenfell.
Staff Surg., Henry F. Iliewicz.
Paymaster, Oliver F. Tuck.
Sub-Lieut., Frederick A. W. Roe.
Assist. Paym., Arthur Mudge.
Engineer, Robert B. Ayers.
Gunner, Thomas Osborne.
PELORUS (1896) 8 guns, 20 kts. *Twin Screw Cr. 3rd Cl.* 2135 t. I.H.P. 5000 N.D. (7000 F.D.) Comp. 224. Channel Squadron.
COMMD. AT CHATHAM 30 March 97.
Captain, Edward H. Bayly.
Lieutenants, H. B. Pelly; (N) E. H. Edwards; G. B. Powell, W. C. Castle.
Lieut. R.N.R., Robert A. Preston.
Staff Surg., Jerome Barry, M.D.
Paymaster, George W. Whillier.
Sub-Lieut., Percy Pitts.
Engineer, A. R. Emdin.
Assist. Eng., George E. Andrew.
Gunner, George F. Lacey.
Carpenter, Alfred J. Morley.
Clerk, Francis R. H. Drake.
PELTER (1867) *Screw Iron Tank and Provision Vessel.* 370 t. I.H.P. 220 N.D. Harbour Service, Portsmouth.
PEMBROKE (1859) (late 'Duncan'). General Depôt Ship. 5724 t. Chatham.
RECOMMD. AT CHATHAM 1 April '98.
Captain, Angus MacLeod (Commanding Fleet Reserve, Chatham).

Digitized by Google

Commanders, H. L. Tottenham, A. H. G. Williams, S. H. B. Ash.
Lieutenants, H. M. Wyatt, C. Mure, (N) W. R. Willis, (G) A. G. Smith; W. A. E. Critchley; (T) C. R. Acklom.
Staff Com.,
Chaplain, Rev. Edward H. Good, M.A.
Maj. R.M., Edward A. Wylde.
Lieuts. R.M., C. H. H. Abrahall, L. W. Miller, E. S. Mairis.
Staff Surg., William S. Lightfoot.
Fleet Paymts., E. Robinson, W. F. Woods, Francis E. G. Dent.
Surgeons, Hubert Holyoake, George G. Borrett, Christopher L. W. Bunton, M.B., Benjamin G. Heather, Edward Haines, Ramsey M. Richards, George E. Duncan.
Assist. Paym., W Daves, Ernest H. McA. Dyer.
Chief Gunners, (T) J. Hall, J. Candy.
Chief Boatswain, Joseph S. M. Hill.
Boatswains, B. Smith, J. Bradley, A. J. Harris, R. H. Watts, G. S. Steel, P. Hegarty (*act.*), S. Ball (*act.*), F. C. Monk (*act.*).
Carpenters, R. W. Cogger, J. G. Haines.
Clerk, W. F. E. O'Byrne.

Additional for various Services.

Commanders, C. H. Dare, W. H. Nicholson; (N) J. P. Rolleston.
Lieutenant, William F. Blunt.
Fleet Engs., N. Meaden, J. J. Walker.
Staff Eng., Stephen Hockey.
Engineers, Edward J. Weeks, John W. Figgins.
Chief Gunner, Albert Smith.
Chief Carpenter, John Watts.
Gunners, D. Sullivan; (T) W. T. Ovenden.
Boatswains, C. Allen, T. Hallett, E. J. A. Baker, T. Cunningham.
Carpenter, John B. Hawton.

For Chatham Dockyard.

Insp. of Machinery, William G. Littlejohns.
Fleet Surg., James L. Sweetman, M.D.
Fleet Engs., G. Elbrow; (T) T. J. Haddy.
Chief Eng., Francis W. Highton.
Surgeon, Eric E. Kershaw.
Assist. Paym., Albert Greenwood.
Engineer, Howard Bone.
Chief Gunner, William Pollington.

For charge of Torpedo Boats and Stores.

Chief Eng., Alfred Hart.
Engineer, Thomas H. Wallice.

For Miscellaneous Services.

Fleet Engs., W. H. Riley, C. J. North, A. Rayner.
Assist. Engs., H. E. Rock, George J. Sisley (*tempy.*).
Boatswain, T. G. Mobbs ('Forte'); (S) Thomas Graham.
Gunner, George Parfitt.

PENELOPE (1868) 8 guns, 11 kts. 4470 t. I.H.P. 2700 N.D. Naval Prison Tender to 'Monarch.' Cape of Good Hope.
Engineer,
Boatswain, Henry Sutton.

(*Borne in 'Monarch.'*)

PENGUIN (1876) 2 guns, 11 kts. *Screw Surveying Vessel.* 1130 t. I.H.P. 700 N.D. Comp. 145.

RECOMMD. AT SYDNEY 1 April '96.

Captain, Arthur M. Field.
Lieutenants, F. C. C. Pasco; (N) J. A. Waugh; G. E. Nares, A. W. Lowis, C. R. W. Brewis.
Staff Surgeon, Edward C. Ward, M.D.
Paymaster, James Murray.
Sub-Lieut.,
Surgeon,
Engineer, William Toop.
Boatswains, T. Selby, F. Payne.

(*a*) **PERSEUS** (1898) 8 guns, 20 kts. *Twin Screw Cr. 3rd Cl.* 2135 t. I.H.P. 5000 N.D. (7000 F.D.) Comp. 224. Sheerness.
Chief Eng., William R. Parker.
Gunner, William Honer.
Carpenter, William Tong.

(*Borne in 'Pembroke.'*)

(*b*) *PERSEUS, Sloop, late Screw.* 1365 t. Attached to 'Defiance,' Devonport.
PERSEVERANCE Paddle Tug. 540 t. I.H.P. 800 N.D. Harbour Service, Devonport.
PERT (plying between Chatham and Deptford), Chatham.
PET, late Screw Gun-B. 200 t. Coal Depôt, Portsmouth.
PETEREL, late Screw Sloop. 913 t. Coal Depôt, Devonport.

PHÆTON (1883) 10 guns, 16·6 kts. *Twin Screw Cr. 2nd Cl.* 4300 t. I.H.P. 500 N.D. Comp. 309. Pacific.

COMMD. AT DEVONPORT 8 June '97.

Captain, Francis G. Kirby.
Lieutenants, G. C. Cayley; (N) G. M. Marston; C. P. Metcalfe, E. R. Morant, S. V. Ellis' Michael H. Wilding.
Lieut. R.N.R., Edward Reed (*act.*)
Lieut. R.M., Francis J. W. Harvey.
Staff Surg., Henry Harries.
Chief Eng., Frederick J. Flood.
Paymaster, Montague Stephens.
Assist. Paym., Robert A. Jinkin.
Engineer, George T. Paterson.
Assist. Eng., John C. Jenkins.
Gunner, (T) William J. Crothers.
Boatswains, T. Glading, T. Hutchinson.
Carpenter, John A. Brown.
Assist. Clerk, Thos. A. Waterhouse.

PHEASANT (1888) 6 guns, 13·25 kts. *Screw Gun-B. 1st Cl.* 755 t. I.H.P. 720 N.D. (1200 F.D.) Comp. 76. Pacific.

RECOMMD. AT ESQUIMALT 17 Oct. '97.

Lieut. & Com., Herbert G. Smith.
Lieutenants, (N) Reginald D. Scott; Ernest K. Arbuthnot.
Surgeon, Paul H. M. Star.
Assist. Paym. in Ch., Percy J. Ling.
Engineer, Edwin Carter.
Gunner, Frederick J. Palmer.

PHILOMEL (1890) 8 guns, 19 kts. *Twin Screw Cr. 3rd Cl.* 2575 t. I.H.P. 4500 N.D. (7500 F.D.) Comp. 300. Devonport.

COMMD. 1 Dec. '98.

Captain, John E. Bearcroft.
Lieutenants, Arthur Halsey; (G) Archibald Deas; (N) Arthur B. Hughes.
Paymaster, Gover H. Miall.
Chief Eng., Ernest F. Sparks.
Sub-Lieut., Francis A. Clutterbuck.
Assist. Engs., Arthur Brown, Percy Pollard (*proby.*).
Gunner, (T) William R. Griffiths.
Carpenter, Edwin J. Polybank.

(*Borne in 'Vivid.'*)

PHŒBE (1890) 8 guns, 19 kts. *Twin Screw Cr. 3rd Cl.* 2575 t. I.H.P. 4500 N.D. (7500 F.D.) Comp. 217. Cape of Good Hope and West Coast of Africa. (Returning Home.)

RECOMMD. AT SIMON'S BAY 22 Jan. '96.

Captain, Robt. S. Rolleston.
Lieutenants, F. C. H. Allenby; (N) C. H. Hughes-Onslow; W. L. Elder.
Staff Surg., Edgar R. Dimsey, D.S.O.
Staff Paym.,
Chief Eng., Walter J. Graham.
Sub-Lieut., Hugh J. Tweedie.

Sub-Lieut., R.N.R., Reginald Salmon (*act.*).
Assist. Paym., Francis H. Gerty.
Engineers, George F. Thompson, Thomas J. Morgan (*act.*).
Assist. Eng.,
Gunner, (T) John Reep.
Carpenter, James H. Cox.
Clerk, Frederick Hird.

PHŒNIX (1895) 6 guns, 13 kts. *Twin Screw Sloop.* 1050 t. I.H.P. 1100 N.D. (1400 F.D.) Comp. 106. China.
COMMD. AT DEVONPORT 11 Feb. '97.
Commander, Reginald P. Cochran.
Lieutenants, E. S. Carey; (N) C. H. Forbes; C. Asser.
Surgeon, William A. Whitelegge, B.A., M.D.
Assist. Paym. in Charge, Harry Foden.
Engineer, Henry A. Gedye.
Gunner, Henry E. Reynolds.

PICKLE (1872) 1 gun, 8 kts. *Twin Screw Gun-B. 3rd Cl. Coast Def.* 254 t. I.H.P. 110 N.D. Portsmouth.

PIGEON (1888) 6 guns, 13·25 kts. *Screw Gun-B. 1st Cl.* 755 t. I.H.P. 720 N.D. (1200 F.D.) Comp. 76. East Indies.
RECOMMD. AT BOMBAY 12 Apl. '98.
Lieut. & Com., Edward H. Moubray.
Lieutenant, (N) E. V. F. R. Dugmore.
Sub-Lieut., Jno. F. Warton.
Surgeon, Michael J. Smith, B.A., M.B.
Assist. Paym. in Charge, R. P. Walker.
Engineer, Vernon A. A. ter Veen (*act.*).
Gunner, Garrett FitzGerald (*act.*).

PIGMY (1888) 6 guns, 13·25 kts. *Screw Gun-B. 1st Cl.* 755 t. I.H.P. 720 N.D. (1200 F.D.) Comp. 76. China.
RECOMMD. AT HONG KONG '98.
Lieut. & Com., John F. E. Green.
Lieutenants, (N) A. E. Silvertop; H. D. Briggs.
Surgeon, Frank H. Nimmo.
Engineer, Walter E. Townsend.
Gunner, Wilfred J. Curtain.

PIKE (1872) 1 gun, 8 kts. *Twin Screw Gun-B. 3rd Cl. Coast Def.* 254 t. I.H.P. 110 N.D. Tender to 'Excellent.' Portsmouth.
Gunner, William J. Talbot.
(*Borne in 'Excellent.'*)

PILOT (1879). *Sailing Brig.* 501 t. Tender to 'Impregnable,' Devonport.
Lieut. & Com., Frederick M. Walker.
Sub-Lieut., (N)
Surgeon, Harold E. Fryer.
Boatswain, Frederick A. Jefferies.
(*Borne in 'Impregnable.'*)

PINCHER (1879) 1 gun. *Twin Screw Gun-B. 3rd Cl. Coast Def.* 265 t. I.H.P. 110 N.D. Portsmouth. Tender to 'Excellent.'
Gunner, Frederick Foster.
(*Borne in 'Excellent.'*)

PIONEER. *Twin Screw Cr. 3rd Cl.* 2200 t. I.H.P. 5000 N.D. (7000 F.D.) Building at Chatham.

(*a*) **PIQUE** (1890) 8 guns, 19·75 kts. *Twin Screw Cr. 2nd Cl.* 3600 t. I.H.P. 7000 N.D. (9000 F.D.) Comp. 273. Devonport.
Lieutenant, (N) Gerald H. Welch.
Fleet Eng., James E. D. Graham.
Gunner, John A. S. Potter.
Carpenter, Samuel G. S. Morrell.
(*Borne in 'Vivid.'*)

(*b*) *PIQUE* (1834), *5th Rate.* 1811 t. Lent as Hospital, Plymouth.

PITT (1820) (late 'Camperdown'), *2nd Rate.* 4140 t. Coal Depôt, Portsmouth.

PLASSY (1890) 2 guns. *Twin Screw Torp. Gun-B. 1st Cl.* 735 t. I.H.P. 2500 N.D. (3500 F.D.) For the Naval Defence of India, Bombay.
(*Borne in 'Magdala.'*)

PLOVER (1888) 6 guns, 13·25 kts. *Screw Gun-B. 1st. Cl.* 755 t. I.H.P. 720 N.D. (1200 F.D.) Comp. 76. China.
RECOMMD. AT HONG KONG 1 Jan. '98.
Lieut. & Com., Carlton V. de M. Cowper.
Lieutenant, Leslie Menzies.
Sub-Lieut., (N) Harold O. Reinold.
Surgeon, William Jackson, M.B.
Engineer, Edward Chisman.
Gunner, James W. Cottrell.

PLUCKY (1870) 2 guns, 7 kts. *Twin Screw Gun-B., 3rd Cl. Coast Def.* 195 t. I.H.P. 90 N.D. Portsmouth.

PLUMPER, Wood Screw Nav. Ord. Tug and Cargo Boat. 25 t. (B.M.) 40 H.P. Harbour Service, Portsmouth.

POLYPHEMUS (1881) 18 kts. *Twin Screw Special Torp. Vessel (Protected Ram).* 2640 t. I.H.P. 3000 N.D. (5500 F.D.). Mediterranean.
RECOMMD. AT MALTA 13 Dec. '96.
Commander, Edward L. Lang.
Lieutenants, (T) P. W. Dumas; (N) M. C. Allenby; A. B. Barker.
Staff Surg., Edward R. D. Fasken.
Fleet Eng., John R. D. Johnson.
Sub-Lieut., Ernest H. Rideout.
Engineer, Henry C. Anstey.
Assist. Eng., Ernest H. Marshall
Gunner, (T) William E. Pauley.

POMONE (1897) 8 guns, 20 kts. *Twin Screw Cr. 3rd Cl.* 2135 t. I.H.P. 5000 N.D. (7000 F.D.) Comp. 224. Sheerness.
Chief Eng., William V. Juniper.
(*Borne in 'Pembroke.'*)

PORCUPINE (1895) 6 guns, 27·9 kts. *Twin Screw T.-B.-D.* 180 t. I.H.P. 3900 F.D. Tender to 'Wildfire,' Sheerness.
Lieut. & Com., Cecil H. Fox.
Sub-Lieut., Norman H. Carter.
Engineer, Charles S. Russell.
Gunner, Richard W. Kirby.
(*Borne in 'Pembroke.'*)

PORPOISE (1886) 6 guns, 16·5 kts. *Twin Screw Cr. 3rd Cl.* 1770 t. I.H.P. 2200 N.D. (3500 F.D.) Comp. 172. Australia.
COMMD. AT PORTSMOUTH 30 Nov. '97.
Commander, Frederick C. D. Sturdee.
Lieutenants, G. E. Cave, R. H. Parker; (N) G. R. A. Gaunt.
Staff Surgeon, John Andrews, M.D.
Paymaster, Edward W. Keey.
Chief Eng., Albert E. Tomkins.
Sub-Lieut., Joseph A. Shuter.
Assist. Eng., Edwd. V. Waud.
Gunner, (T) George K. Courtis.

POWERFUL (1895) 14 guns, 22 kts. *Twin Screw Cr. 1st Class.* 14,200 t. I.H.P. 25,000 N.D. Comp. 840. China.
COMMD. AT PORTSMOUTH 8 June '97.
Captain, Hon. Hedworth Lambton.
Commanders, A. P. Ethelston; (N) L. S. Stansfeld.
Lieutenants, J. Nicholas; (G) F. G. Egerton; (T) A. W. Heneage; L. Halsey, P. Streatfeild, M. H. Hodges, J. A. Ingles.
Capt. R.M., Archibald G. B. Urmston.
Lieut. R.M., Frederick J. Saunders.
Chaplain & Nav. Instr., Rev. Ernest G. Cull, M.A.
Fleet Surg., James C. Dow, M.B.
Fleet Paym., William H. F. Kay.

Digitized by Google

Fleet Eng., Robert W. Edwards.
Sub-Lieuts., W. B. Compton, R. F. White.
Surgeons, Charles M. Beadnell, J. G. Fowler.
Assist. Paym.,
Engineers, L. Wall, E. H. Ellis, C. C. Sheen.
Chief Carpenter, William H. Renn.
Assist. Engs., C. A. Harding, F. J. Charlton, J. J. Shirvell, H. E. Dowling.
Gunner, William Sims.
Boatswains, F. Maidment, T. S. Matthews.
Midshipmen, H. G. L. Oliphant, G. L. Saurin, R. N. Pike, R. Eliot, A. E. F. Bedford, F. L. Tottenham, F. G. S. Peile, H. N. Stewart, G. E. Lewin, T. C. Armstrong, J. R. Middleton, H. T. Hayes, R. C. Hamilton, Hon. I. L. A. Carnegie, A. Stokes.
Naval Cadets, F. O'B. Wilson, W. D. Phipps.
Clerk, Henry A. Madge.

PRESIDENT (1830) *4th Rate Drill Sh. for R.N.R.* 1969 t. West India Docks.
Commander, Arthur C. Woods.
Fleet Surg., John Lyon, M.D.
Fleet Paym., Algernon Yockney.
Chief Gunner, William C. Tarrant.

Additional for Various Services.

Staff Surgeon, Graham E. Kennedy.
Fleet Paym., J. Carlisle.
Fleet Engs., W. J. Harding, C. Lane.
Staff Engs., W. J. Featherstone, E. F. Ellis, F. T. W. Curtis.
Chief Eng., F. H. Dart.
Inspector of Whitehead Torpedoes, William H. Adams.
Engineers, George K. Edwards, Albert J. Carnt, James Hird, Harry Lashmore.

Department of Director of Naval Ordnance.

Commanders, A. E. A. Grant, W. L. Grant, Edwd. F. B. Charlton, J. F. Murray-Aynsley.

Department of Director of Naval Intelligence.

For Service at the Admiralty.

Chief Insp. of Mach., Sir A. John Durston, K.C.B. (Engineer-in-Chief of the Navy).
Commander, Cortland H. Simpson.
Ch. Insp. of Mach., James A. Bedbrook.
Insps. of Mach., Henry J. Oram, J. A. Smith.
Staff Paym., Wm. le G. Pullen.
Fleet Engs., D. E. Smith, C. Rudd.
Staff Engs., J. H. W. H. Ellis, G. G. Goodwin, P. Marrack, W. J. Anstey.
Chief Engs., F. H. Lister, W. McK. Wisnom.
Engineers, C. W. J. Bearblock, C. W. Bryant, A. R. Grant, A. Burner.
Chief Gunner, William H. Jones, J. Ruddy.
Gunners, R. H. Judd; (T) J. Courtnell.
Head Schoolmaster, John J. Smith.

Chief Civil Assistant to the Hydrographer.

Commander, George C. Frederick.

Naval Assistants to Hydrographer for Surveying Service, etc.

Commanders, C. F. Oldham, William V. Howard.
Staff Capts., W. H. Petley, J. Henderson.
Lieutenants, Charles V. Smith, Herbert J. Dockrell.

For Royal Naval College.

Captain, Spencer H. M. Login.
Lieutenant, Stewart V. S. C. Messum.
Staff Com., William R. Martin.
Chaplain & Nav. Instr., Rev. John L. Robinson, M.A.
Nav. Instrs., H. B. Goodwin, M.A., J. R. Clark, M.A., J. R. Walker, B.A., H. H. Holland, B.A.
Fleet Engs., J. Yeo, J. W. W. Waghorn.
Chief Engineer, J. G. Liversidge.
Engineer, J. McLaurin.

Studying at the Royal Naval College.

Captains, C. H. Cochran, R. K. McAlpine, F. R. Pelly, Wm. B. Fisher, E. A. Simons.
Commanders, J. G. Hewitt, C. G. May, B. Currey.

PRINCE ALBERT (1866) 4 guns, 9·7 kts. *Screw Coast Def. Sh. Arm.* 3880 t. I.H.P. 1300 N.D. Comp. 205. Devonport.
Chief Gunner,
Chief Boatswain, William Cousins.
Carpenter,

(*Borne in 'Vivid.'*)

PRINCE GEORGE (1896) 16 guns, 17·5 kts. *Twin Screw Batt. Sh. 1st Cl. Armd.* 14,900 t. I.H.P. 10,000 N.D. (12,000 F.D.). Comp. 757. Channel Squadron.

COMMD. AT PORTSMOUTH 26 Nov. '96.

Captain, Alfred A. C. Parr.
Commander, Montague E. Browning.
Lieutenants, (G) S. R. Fremantle, (N) F. G. Dineley, (T) A. R. Hulbert; G. L. O. Johnson; C. D. S. Raikes; J. H. Orton; R. G. Copleston; M. G. Philpott (*proby.*).
Lieut. R.N.R., Wm. F. Seatle (*act.*).
Capt. R.M.A., Edward R. Cottingham.
Lieuts. R.M., A. H. French, J. A. F. Cuffe.
Chaplain, Rev. John B. Bourne, M.A.
Staff Surg., Herbert E. Marsh.
Fleet Paym., Horatio Howell.
Fleet Eng., William Hines.
Nav. Instr., Charles Morgan, M.A.
Sub-Lieut., Theodore J. Hallett.
Surgeon, James D. S. Millin, M.B.
Assist. Paym., Edward A. Dennys.
Engineer, Collingwood F. L. Donkin.
Assist. Engs., W. J. S. Perkins, S. U. Hardcastle (*tempy.*), T. G. R. Davies, H. M. Attwool (*proby.*).
Gunners, Walter S. Eaton, William Forrest (*act.*).
Boatswain, G. Hogg.
Carpenter,
Midshipmen, M. K. Grant, F. P. Norman, H. H. de Burgh, R. St. P. Parry, R. F. Pitcairn, L. D. I. Mackinnon, E. Altham, G. Corlett, G. B. Lewis, N. F. Usborne, C. V. Robinson, E. A. Govett.
Naval Cadets, S. B. Richardson, C. B. Prickett, R. P. McHardy, R. F. Eyre.
Clerk, Francis E. Adams.
Assist. Clerk, Sydney G. Andrews.

PROMETHEUS, 8 guns. *Twin Screw Cr. 3rd Cl.* 2135 t. I.H.P. 5000 N.D. (7000 F.D.). Completing at Hull.
Chief Eng., John Richardson.
Carpenter, William H. Dore.

(*Borne in 'Pembroke.'*)

PROMPT (1867), *Paddle Iron Tug.* 140 t. I.H.P. 170 N.D. Harbour Service, Malta.

PROSERPINE (1897) 8 guns, 20 kts. *Twin Screw Cr. 3rd Cl.* 2135 t. I.H.P. 5000 N.D. (7000 F.D.) North America and West Indies.

COMMD. AT CHATHAM 7 Sept. '98.

Captain, John L. Marx.
Lieutenants, W. G. E. Buck-Keene, R. W. F. Travers; (N) D. B. Crampton; R. Jeffreys.
Lieut. R.N.R., Freeman Thorndick.
Staff Surgeon, John Lowney.
Paymaster, Edward H. Innes.
Chief Eng., Charles J. James.
Sub-Lieut., Arthur D. Barrow.
Assist. Eng., Ernest F. Baker.
Gunner, Frederick Blackwell.
Carpenter, Thomas Merriman.
Clerk, Alan E. Stack.

(*Borne in 'Pembroke.'*)

Digitized by Google

PSYCHE, 8 guns. *Twin Screw Cr. 3rd Cl.* 2135 t. I.H.P. 5000 N.D. (7000 F.D.). Devonport.
Gunner, John D. Jamieson.
Carpenter, George D. Rowe (*act.*).
(*Borne in 'Vivid.'*)

PYLADES (1884) 14 guns, 12·6 kts. *Screw Cr. 3rd Cl.* 1420 t. I.H.P. 950 N.D. (1400 F.D.). Comp. 170. Chatham.
Gunner, James Oliver.
Boatswain, James Lyons.
(*Borne in 'Pembroke.'*)

PYRAMUS (1897) 8 guns, 20·7 kts. *Twin Screw Cr. 3rd Cl.* 2135 t. I.H.P. 5000 N.D. (7000 F.D.). Jarrow-on-Tyne.
Chief Eng., Edward G. Guyatt.
Carpenter, Ernest J. J. Connor (*act.*).
(*Borne in 'Vivid.'*)

QUAIL (1897) 6 guns. *Twin Screw T.-B.-D.* I.H.P. 6200 F.D. Tender to 'Renown.' North America and West Indies.
Lieut. & Com.,
Sub-Lieut., Hugh S. Currey.
Engineer, Harry J. Meiklejohn.
Gunner, Samuel H. Coaker.
(*Borne in 'Renown.'*)

RACER (1884) 8 guns, 11 kts. *Screw Sloop.* 970 t. I.H.P. 850 N.D. Comp. 125. Tender to 'Britannia.' Dartmouth.
Commander, (N) Henry W. Steele.
Surgeon, Christian B. Fairbank.
Engineer, Francis J. Sercombe.
Boatswain, William Trenaman.
(*Borne in 'Britannia.'*)

RACEHORSE (1830), *Sloop.* 481 t. Coal Depôt, Devonport.

RACOON (1887) 6 guns, 17·5 kts. *Twin Screw Cr. 3rd Cl.* 1770 t. I.H.P. 2500 N.D. (4500 F.D.). Comp. 176. East Indies.
COMMD. AT SHEERNESS 1 Feb. '98.
Commander, George H. Hewett.
Lieutenants, H. B. Montagu; (N) A. J. Burgess, C. T. Hewlett-Cooper.
Staff Surg., Evan St. M. Nepean.
Paymaster, Arthur R. G. Beal.
Chief Engineer, Frank D. Thomsett.
Sub-Lieut., Bertie L. H. Greenfield.
Assist. Eng., Percy Stocker.
Gunner, (T) Henry Gibson.

RAINBOW (1891) 8 guns, 19·7 kts. *Twin Screw Cr. 2nd Cl.* 3600 t. I.H.P. 7000 N.D. (9000 F.D.). Comp. 273. Malta.
Chief Eng., Henry P. Vining.
Gunner, George E. Cock.
Carpenter, Charles Hardy.
(*Borne in 'Hibernia.'*)

RALEIGH (1873) 24 guns, 13·9 kts. *Screw Cr. 2nd Cl.* 5200 t. I.H.P. 4200 N.D. Comp. 571. Training Squadron.
COMMD. AT DEVONPORT 24 April '98.
Captain, Edmund S. Poë, M.V.O.
Secretary, William E. R. Martin.
Commanders, C. A. W. Hamilton; (N) F. S. Miller.
Lieutenants, (G) R. J. Prendergast; W. R. G. Petre, C. W. Bruton, L. R. Oliphant, J. M. Casement.
Maj. R.M., Hobart C. Fraser.
Chapl. & Nav. Instr., Rev. Henry Backwell, M.A.
Staff Surg., Harold R. Osborne.
Fleet Paym., Charles J. Pawsey.
Fleet Eng., William H. Burner.
Sub-Lieut., William E. Prowse.
Surgeon, Charles J. E. Cock.
Assist. Paym., Philip A. Malpas.
Gunner, James Cross.
Boatswains, P. Collins, L. Sirett.
Carpenter, William T. Searle.
Artif. Eng., John Kennedy.
Midshipmen, H. E. Denison, H. C. Bridges, G. Mackworth, A. T. Blackwood, H. N. Key, R. H. Waring, A. C. Cole, E. W. Harbord, J. L. W. Alison, H. P. Smyth-Osbourne, E. C. Bosanquet, L. M. Darbyshire, G. P. Legard, J. H. Bambridge, A. E. D. Moore, C. Hornby, C. W. Round-Turner, B. W. L. Nicholson, E. L. Cardale, A. Gilbert.

RAMBLER (1880) 2 guns, 10·66 kts. *Screw Surveying Vessel.* 835 t. I.H.P. 650 N.D. Comp. 160.
RECOMMD. AT BERMUDA 3 Dec. '97.
Commander, Herbert E. P. Cust.
Lieutenants, C. E. Monro; (N) E. A. Day; L. D. Penfold, W. J. G. O'Farrell.
Sub-Lieuts., H. J. G. Lawrence, R. Horne.
Paymaster, Gerald L. Clarke.
Surgeon, Henry E. Tomlinson.
Engineer, Gilbert Nicholson.
Boatswain, Charles Cook.

RAMILLIES (1893) 14 guns, 17·5 kts. *Twin Screw Batt. Sh. 1st Cl. Armd.* 14,150 t. I.H.P. 9000 N.D. (13,000 F.D.). Comp. 730. Flagship. Mediterranean.
RECOMMD. AT MALTA 9 Dec. '96.
Admiral, Sir John O. Hopkins, K.C.B.
Flag Lieut., Henry G. Sandeman.
Secretary, John H. G. Chapple.
Clerks to Sec., P. J. H. L. Row, V. H. Alton, M. T. B. Fowler, Cyril Radcliffe.

Capt. & Chief of Staff, W. Des Voeux Hamilton.
Commander, James C. de Hamilton.
Staff Capt., Henry E. Wood.
Lieutenants, (T) C. L. Vaughan-Lee, (G) O. de B. Brock; H. C. R. Brocklebank, C. la P. Lewin, H. G. E. Lane, Viscount Kelburne, E. E. A. Betts.
Major R.M., Herbert C. Money.
Capt. R.M., Henry F. Mackay.
Capt. R.M.A., John Brough.
Chaplain, Rev. Hugh S. Wood, M.A.
Fleet Surg., Richard D. White, M.A., M.D.
Fleet Paym., George Liddell.
Fleet Eng., William H. Bramsdon.
Nav. Instr., Richard H. Whapham, M.A.
Sub-Lieuts., A. I. M. Sarel, G. Sowerby.
Surgeons, B. F. Parish, R. J. Mackeown, M.B.
Assist. Paymrs., R. B. Brooks, G. W. F. Osmond.
Engineer, George S. Holgate.
Assist. Engs., A. H. Carlisle, T. W. S. Murray, J. W. J. Sellex, F. Kelly.
Gunners, W. Sledge; (T) J. Sime.
Boatswains, W. Mahoney; (S) W. Penny; A. Thompson.
Carpenter, John S. Franckeiss.
Midshipmen, A. G. A. Street, R. G. Hervey, Noel A. Marshall, William F. Sells, B. M. Money, J. L. Cather, R. H. Downes, C. A. Carey, J. H. Knight, H. Walsh, J. K. B. Birch, L. G. R. Lloyd, G. F. Parsons, Geoffrey Bashford.
Clerk, Lancelot A. Smythies.
Assist. Clerks, M. G. Bennett, R. Haves, C. A. Ward, H. A. Michell, A. C. Denman, H. Miller, B. E. Porter.
Additional for various services.
Lieutenant, (G) G. E. S. Petch.
Gunner, (T) William J. Thompson.

Digitized by Google

RANGER (1895) 6 guns, 27 kts. *Twin Screw T.-B.-D.* 260 t. I.H.P. 4000 F.D. Tender to 'Victory.' Portsmouth.
Lieut. & Com., William D. Church.
Sub-Lieut., John R. Corner.
Engineer, Harold E. H. Ash.
Gunner, Walter A. Rose.
(*Borne in 'Victory.'*)

RAPID (1883) 12 guns, 12·6 kts. *Screw Cr. 3rd Cl.* 1420 t. I.H.P. 950 N.D. (1400 F.D.) Comp. 171. Devonport.

RATTLER (1886) 6 guns, 13·6 kts. *Screw Gun-B. 1st Cl.* 715 t. I.H.P. 600 N.D. (1200 F.D.) Comp. 76. China.
COMMD. AT KONG KONG 1 April '97.
Lieut. & Com., Hon. George A. Hardinge.
Lieutenant, Dennis A. H. Larking.
Sub-Lieut., (N) Hay Winthrop.
Surgeon, Charles H. J. Robinson.
Assist. Paym. in Charge, Ernest A. Redman.
Engineer, Charles W. Bolt.
Gunner, Ernest H. Read.

RATTLESNAKE (1886) 1 gun, 18·5 kts. *Twin Screw Torp. Gun-B. 1st Cl.* 550 t. I.H.P. 1600 N.D. (2700 F.D.) Comp. 67. Portsmouth.
Chief Eng., George W. Noll.
(*Borne in 'Victory.'*)

RAVEN (1882) 4 guns, 9·5 kts. *Screw Gun-B. 2nd Cl.* 465 t. I.H.P. 360 N.D. Comp. 62. Channel Islands.
COMMD. AT CHATHAM 3 July '94.
Commander, Alexander Meldrum.
Lieutenant, (N) Reginald A. Willis.
Surgeon, George T. Bishop.
Assist. Paym. in Charge, F. W. Hammond.
Engineer, Ernest D. Mallinson.
Boatswains, (N) A. Prince; H. Dunmore.
READY (1872), *Twin Screw Gun Vessel, 2nd Cl.* 610 t. I.H.P. 550 N.D. Tank Vessel, Jamaica.

RECRUIT (1896) 6 guns, 30 kts. *Twin Screw T.-B.-D.* I.H.P. 5800 F.D. Glasgow.
Engineer, William E. Hosken.
(*Borne in 'Victory.'*)

REDBREAST (1888) 6 guns, 13 kts. *Screw Gun-B. 1st Cl.* 805 t. I.H.P. 720 N.D. (1200 F.D.) Comp. 76. East Indies.
RECOMMD. AT BOMBAY 17 May '96.
Lieut. & Com., Francis E. Travers.
Lieutenants, Charles A. W. Wrightson.
Sub-Lieut., (N) Henry A. Alcock.
Surgeon, Lancelot Kilroy.
Assist. Paym. in Charge, J. W. Creighton.
Engineer, Ernest C. Thornhill.
Gunner, William S. W. Willey.

REDPOLE (1888) 6 guns, 13 kts. *Screw Gun-B. 1st Cl.* 805 t. I.H.P. 720 N.D. (1200 F.D.) Comp. 76. China.
RECOMMD. AT HONG KONG '98.
Lieut. & Com., Francis E. Haworth-Booth.
Lieutenants, (N) C. White; G. R. L. Edwards.
Surgeon, Charles R. Sheward, M.B.
Engineer, Charles F. Dunn.
Gunner, William T. Webley.

REDWING (1880) 2 guns, 9·68 kts. *Screw Gun-B. for Coast Guard Service.* 461 t. I.H.P. 360 N.D. Tender to the 'Rodney,' Queensferry.
REINDEER (1883), *Screw Sloop.* 970 t. I.H.P. 850 N.D. Harbour Service, Devonport.

RENARD (1892) 2 guns, 19·25 kts. *Twin Screw Torp. Gun-B. 1st Cl.* 810 t. I.H.P 2500 N.D. (3500 F.D.) Comp. 91. Tender to 'Colossus.' Holyhead.
Lieut. & Com., William H. Eyre.
Lieutenant, (N) Paul W. Tindal-Atkinson.
Engineer, Charles E. Eldred.
Assist. Eng., Francis Magrath.
Boatswain, John Wynn.
(*Borne in 'Colossus.'*)

RENOWN (1896) 14 guns, 18 kts. *Twin Screw Batt. Sh. 1st Cl. Armd.* 12,350 t. I.H.P. 10,000 N.D. (18,000 F.D.) Comp. 674. Flagship, North America and West Indies.
COMMD. AT DEVONPORT 8 June '97.
Vice-Admiral, Sir John A. Fisher, K.C.B.
Flag Lieut., Henry T. Buller.
Secretary, Charles E. Byron.
Clerks to Sec., H. S. Hall, E. M. White.

Captain, Daniel McN. Riddle.
Commanders, (N) A. Y. Moggridge; A. G. H. W Moore.
Lieutenants, H. S. Grant; (T) C. F. Sowerby, (G) Hon. A. D. E. H. Boyle; Hon. A. D. Murray, G. M. Paine, B. L. Majendie, G. M. Keane, Hon. C. A. Ward.
Major R.M.A., William C. Nicholls.
Lieut. R.M., Hugh D. E. O'Sullivan.
Chaplain, Rev. Octavius R. F. Hughes, M.A.
Fleet Surg., Evelyn R. H. Pollard.
Fleet Paym., William O. Bedford.
Staff Eng., Alfred D. Watson.
Nav. Instr., George F. Edwards, B.A.
Sub-Lieuts., W. G. A. Ramsay-Fairfax, H. K. Kitson.
Surgeons, W. J. Bearblock, Charles G. Matthew, M.B.
Assist. Paym., Felix Abraham.
Engineers, F. W. R. Jose, J. B. Huddy.
Assist. Engs., E. E. Pethick, T. H. Soper, W. J. Dixon, A. S. W. Durston.
Gunners, (T) F. G. Wilton; S. Garrowich.
Boatswains, J. Boyle; (S) G. Guest; J. H. Poor.
Carpenter, William Westlake.
Midshipmen, G. A. Wells, J. B. Waterlow, D. W. Roe, C. A. M. Sarel, B. C. Greatorex, D. F. Moir, K. Gofton-Salmond, W. G. P. Graves, R. C. Dalglish, J. K. im Thurm, D. W. O'B. Forsyth, R. W. Bromley, N. S. Tindall, H. P Boyd, J. F. Dewar, J. I. Harrison, J A. S. Blackwood, Hon. E. B. S. Bingham, R. G. Talbot, Lord George F. Seymour, H. G. Thursfield, B. R. Poë, F. W. Law.
Clerks, L. G. Warleigh, E. A. Couper, R. G. Robinson, R. F. Brown.
Assist. Clerks, C. M. Meeson, E. R. Berne.
Additional.
Staff Com., William Tooker (Surveying).
For Halifax Yard.
Engineer, Charles G. Taylor.
Chief Boatswain, William Marchant.
Chief Carpenter, Robert Higham.

REPULSE (1894) 14 guns, 17·5 kts. *Twin Screw Batt. Sh. 1st Cl. Armd.* 14,150 t. I.H.P 9000 N.D. (13,000 F.D.) Comp. 730. Channel Squadron.
COMMD. AT PORTSMOUTH 25 April '94.
Captain, Robert L. Groome.
Commanders, (N) R. N. Ommanney; A. D. Ricardo.
Lieutenants, H. W. Thierens; (T) C. C. Fowler; (G) J. D. Edwards; W. A. Barkley, J. B. Mason, F. C. Dreyer, I. B. Miles.
Lieut. R.N.R., Hubert W. Pullan (*act.*).
Capt. R.M., John R. Garrett.
Lieut. R.M.A., Arthur T. Schreiber.
Chap. & Nav. Instr., Rev. E. R. Borthwick, B.A.
Staff Paym., James Bramble.
Fleet Eng., John F. Ryder.
Staff Surg., William L. Lory,
Sub-Lieut., Arthur T. Darley.

Digitized by Google

Surgeon, Kenneth H. Jones, M.B.
Assist. Paym., Harold Rodham.
Engineer, William J. Duffell.
Assist Engs., R. H. Goodyear, A. D. Larg, T. G. Procter, C. E. Garrard.
Gunner, Edwin A. Webb.
Boatswains, H. Penfound, W. M. Taylor.
Carpenter, Arthur Furse.
Midshipmen, A. G. Craufurd, R. C. Hocking, F. C. Harvey, F. G. W. Gilbert, E. W. H. Brookfield, H. V. Lovett Thomas, B. J. Stonor, E. H. Ovans, J. S. Tyndall.
Naval Cadets, C. R. Hemans, P. R. Stevens, C. D. Fenn, F. H. Bostock, B. W. Bluett, J. Menzies, K. A. F. Guy.
Clerk, Arthur M. Wells.

RESEARCH (1888) *Paddle Surveying Vessel.* 520 t. I.H.P. 450 N.D. Portsmouth.
RECOMMD. AT PORTSMOUTH 1 Jan. '95.
Captain, William U. Moore.
Lieutenants, J. C. Tancred; (N) E. C. Hardy; Claude P. Buckle.
Surgeon, Walter H. O. Garde.
Assist. Paym.,
Engineer, Frederick Pring.

West Coast of England Survey:
Staff Capt., William F. Maxwell.
Staff Com., Thomas C. Pascoe.

RESISTANCE, (late *Screw Iron Ship, Armour plated*). 6270 t. For Sale. Portsmouth.

RESOLUTION (1893) 14 guns, 17·5 kts. *Twin Screw Batt. Sh. 1st Cl. Armd.* 14,150 t. I.H.P. 9000 N.D. (13,000 F.D.) Comp. 730. Channel Squadron.
COMMD. AT PORTSMOUTH 5 Dec. '93.
Captain, Charles R. Arbuthnot.
Commander, William O. Story.
Lieutenants, (N) R. G. H. Blomfield; (G) B. H. F. Barttelot; (T) T. H. Foster; F. H. Mitchell, C. M. Foot, P. E. M. Humphery, R. M. Haynes.
Lieut. R.N.R., John Sampson (*act.*).
Capt. R.M.A., Edgar Henderson.
Lieut. R.M., Gerald C. Rooney.
Chaplain, Rev. Michael Longridge, B.A.
Fleet Surgeon, Archibald McKinlay.
Fleet Paym., John J. A. Sloan.
Fleet Eng., Edward Norrington.
Naval Instr., George Williams.
Sub-Lieut., Arthur Bromley.
Sub-Lieut., *R.N.R.*, Edmund W. Danson (*act.*).
Surgeon, Herbert Newsome, M.B.
Assist. Paym., Montague A. Penfold.
Engineer, John B. Butcher.
Assist. Engs., C. H. E. Taylor (*tempy.*), J. M. Murray, A. F. Jones, F. F. May (*proby.*).
Gunners, H. G. Keenor, A. Horbury (*act.*).
Boatswain, Bryan Whalley.
Carpenter, William Johns
Midshipmen, R. FitzMaurice, E. C. Kennedy, P. S. Rickord, E. A. D. Masterman, I. W. Gibson, L. S. Holbrook, R. D. Foster-Forbes, J. F. Ford-Anderson. J. G. Walsh, C. G. Lambert.
Naval Cadets, B. Des G. Hall, D. G. Anderson, H. L. Woodcock, M. S. Rothwell, H. L. Lucas.
Clerk, A. W. Kimber.
Assist. Clerk, Knighton H. Arnold.

RETRIBUTION (1891) 8 guns, 19·75 kts. *Twin Screw Cr. 2nd Cl.* 3600 t. I.H.P. 7000 N.D. (9000 F.D.) Comp. 275. Devonport.
Lieutenant, (N) Philip E. Allen.
Chief Eng., Edward A. E. Crowley.
Gunner, William H. Farlow.
Carpenter, Thomas L. Soper.
(*Borne in 'Vivid.'*)

REVENGE (1895) 14 guns, 17·5 kts. *Twin Screw Batt. Sh. 1st Cl. Armd.* 14,150 t. I.H.P. 9000 N.D. (13,000 F.D.) Comp. 730. Flag Ship of Rear-Admiral, Mediterranean.
RECOMMD. AT PORTSMOUTH 6 Nov. '96.
Rear-Admiral Sir Gerard H. Uctred Noel, K.C.M.G.
Flag Lieut., Maurice J. G. Cay.
Secretary, Alfred R. Parker.
Clerk to Sec., Edgar B. Swan.

Captain, Charles J. Briggs,
Commanders, (N) S. H. Carden, E. C. T. Troubridge.
Lieutenants, (T) G. W. Smith, (G) A. H. Tremayne; C. E. W. Pyddocke, H. L. Wells, H. Escombe, S. Collins.
Lieut. R.N.R., William R. D. Irvine.
Capt. R.M., J. Hamilton Lambert.
Lieut. R.M., Samuel P. Musson.
Chaplain, Rev. Thomas Austin, M.A.
Fleet Surgeon, John D. Henwood.
Fleet Paym., Clement P. Penny.
Fleet Eng., Thomas Agnew.
Naval Instr., Arthur J. Parish, M.A.
Sub-Lieut., E. Secretan.
Surgeon, Charles J. S. Kelsall.
Assist. Paym., Richard H. Tyrer.
Engineer, John L. Fleetwood.
Chief Boatswain, William T. Taylor.
Assist Engs., J. S. Constable, R. Davis, G. Northey, J. W. Milner (*tempy.*), C. E. Stone (*tempy.*).
Gunners, (T) M. King; E. A. Wallace.
Boatswains, J. J. Pomeroy; (S) J. Coote.
Carpenter, John J. Butson.
Midshipmen, R. G. Stone, C. W. J. Howard, C. T. Scriven, H. C. D. Field, Hon. R. R. Plunkett, H. C. Stahl, W. T. R. Ford, B. T. C. O. Mitford, H. E. Foster-Barham, C. J. Crocker, J. S. Holmes, G. M. R. Rayne, E. J. Hardman-Jones, C. Montagu-Lawrence-Scott, P. Walsh.
Naval Cadet, Bernard Buxton.
Clerk, J. T. Gedge.
Assist. Clerk, C. B. N. Lewis.

RINGAROOMA (1890) 8 guns, 19 kts. *Twin Screw Cr. 3rd Cl.* For protection of Floating Trade in Australasian waters. 2575 t. I.H.P. 4000 N.D. (7500 F.D.) Sydney.
Fleet Eng., William Bromley.
(*Lent from 'Katoomba.'*)

RINGDOVE (1889) 6 guns, 13 kts. *Screw Gun-B. 1st Cl.* 805 t. I.H.P. 720 N.D. (1200 F.D.). Australia.
COMMD. AT DEVONPORT 9 Nov. '97.
Lieut. & Com., Ralph F. Ayscough.
Lieut., (N) W. M. Kerr.
Sub-Lieut., G. H. de P. Chance.
Surgeon, Albert X. Lavertine.
Assist. Paym. in charge, Albert E. B. Hosken.
Engineer, James H. Barber.
Gunner, Robert H. Kitt (*act.*).

RIPPLE, Iron Tank Vessel. Sydney.

ROBIN (1898) *Twin Screw Shallow Draught Steamer for River Service.* 80 t. I.H.P. 200 N.D. Chatham.

ROCKET (1864) 9 guns, 27·4 kts. *Twin Screw T.-B.-D.* 280 t. 4100 F.D. Bermuda.
Engineer, Henry P. Sparks.
(*Borne in 'Terror.'*)

RODNEY (1888) 10 guns, 16·75 kts. *Twin Screw Batt. Sh. 1st Cl. Armd.* 10,300 t. I.H.P. 7500 N.D. (11,500 F.D.) Comp. 515. Coast Guard Ship. Queensferry.
COMMD. AT CHATHAM, 22 Sept. '97.
Captain, Gerald W. Russell.
Commander, Charles H. Dundas.

Lieutenants, (N) P. B. Garrett; (G) W. Henderson, C. A. Rombulow-Pearse, A. F. L. Atwood, F. W. Roberts.
Lieut. R.N.R., George R. Hudson (*act.*).
Capt. R.M., Francis E. B. Eagle.
Chaplain, Rev. Alwyne C. H. Rice, M.A.
Staff Surg., James L. Smith, M.B.
Staff Paym., Andrew Hume.
Fleet Eng., William J. Abbott.
Surgeon, Herbert W. B. Shewell, M.A., M.B.
Assist. Paym., Gustavus C. Rochfort.
Engineer, Wm. H. Crichton.
Assist. Engs., A. J. C. Moore, J. H. Harrison (*proby.*).
Gunners, G. Reeves; (T) J. A. Daniels (*act.*).
Boatswains, R. W. Perry, J. Westrope, Harry R. Spinner.
Carpenter, William A. Alcott.

Fleet Paym., E. R. Brown (additional for service on shore).

ROSARIO, 6 guns. *Twin Screw Sloop.* 900 t. I.H.P. 1400 N.D. Building at Sheerness.

ROYAL ADELAIDE (1828) *2nd Rate.* 4122 t. Receiving Hulk, Chatham.

ROYAL ARTHUR (1891) 13 guns, 19·7 kts. *Twin Screw Cr. 1st Cl.* 7700 t. I.H.P. 10,000 N.D. (12,000 F.D.) Comp. 567. Flag Ship. Australia.
COMMD. AT PORTSMOUTH 4 Nov. '97.
Rear-Admiral, Hugo L. Pearson.
Flag Lieut., Arthur C. Stewart.
Secretary, Charles J. Ferguson.
Clerks to Sec., C. E. Batt, H. E. O'Dowd, E. W. C. Thring.

Captain, Charles G. Dicken.
Commander, Richard P. Fitz Gerald.
Lieutenants, (N) E. E. Lacy, (G) V. H. G. Bernard, (T) S. S. Hall; J. D. Kelly, F. G. Brine, C. H. France-Hayhurst.
Major R.M., Francis G. Cotter.
Lieuts. R.M., Francis H. Griffiths, John C. Deed.
Chaplain & Nav. Instr., Rev. H. S. Fitzroy, B.A., LL.B.
Fleet Surg., Alfred Patterson.
Fleet Paym., William E. Boxer.
Fleet Eng., George F. Laird.
Sub-Lieuts., Frank Powell, H. F. Grant.
Surgeons, R. A. Kirby, B.A., M.B., H. P. Turnbull.
Assist. Paym., Edward H. Shearme.
Engineer, Walter S. Westbrook.
Assist. Engs., W. A. Donovan, W. P. C. Spriddle (*tempy.*), A. J. Hastings.
Gunners, (T) E. Walker; H. Steele.
Boatswains, W. Lyne, W. E. Beaby.
Carpenter, George Reeves.
Midshipmen, C. L. L. Young, R. L. E. M. Rede, I. Mackenzie, L. W. Jones, C. T. A. Bunbury, H. E. Dannreuther, H. B. Kington, A. G. H. Bond, W. M. James, R. P. S. de Sausmarez, R. Tindal-Carill-Worsley, R. H. B. Hammond-Chambers.
Naval Cadets, C. F. S. Danby, M. B. Leslie.
Clerks, F. J. K. Melsome, C. A. Parker, A. M. Nicholson.
Assist. Clerk, B. A. S. Bromley.
Tender: 'Katoomba.'

ROYAL GEORGE, Yacht. 330 t. (B.M.) Receiving Hulk, Portsmouth.

ROYAL OAK (1894), 14 guns, 17·5 kts. *Twin Screw Batt. Sh. 1st Cl. Armd.* 14,150 t. I.H.P. 9000 N.D. (13,000 F.D.) Comp. 730. Mediterranean.
COMMD. AT PORTSMOUTH, 9 Mch. '97.
Captain, William Marrack.
Commanders, Hon. R. F. Boyle; (N) R. Nugent.
Lieutenants, (G) N. C. Palmer, (T) H. L. D'E. Skipwith; F. O. Lewis, C. W. Beckwith, G. C. Echlin, G. V. W. Carey, D. J. Thynne.
Lieut. R.N.R., George E. Newell (*act.*)
Capt. R.M.A., Edward McCarthy.
Lieut. R.M., Charles H. Hood.
Chaplain, Rev. Charles W. C. Ingles, M.A.
Fleet Surg., Charles E. Geoghegan.
Fleet Paym., James A. Bell.
Fleet Eng., William J. Maudling.
Nav. Instr., Herbert H. Barton, B.A.
Sub-Lieut., James S. Parker.
Surgeon, Lawrence Bidwell.
Assist. Paym., Henry Elliot.
Engineer, Robert Spence.
Assist. Engs., L. J. Cook, G. M. Gay (*tempy.*), W. J. Cole (*tempy.*), A. E. Shillcock (*proby.*).
Gunner, John H. Weeks.
Boatswains, Benjamin Hoskin, James E. Glover.
Carpenter, Joseph E. G. Smith.
Midshipmen, J. Pratt, G. B. Riley, D. S. Blair, I. S. Paley, A. B. Watts, H. Leigh, M. C. C. Meirs, T. D. Sharp, G. C. Wynter, J. B. Ward, G. H. Knowles.
Naval Cadet, John H. Nankivell.
Clerk, Oswald Carter.
Assist. Clerk,

ROYAL SOVEREIGN (1892) 14 guns, 17·5 kts. *Twin Screw Batt. Sh. 1st Cl. Armd.* 14,150 t. I.H.P. 9000 N.D. (13,000 F.D.) Comp. 730. Mediterranean.
RECOMMD. AT PORTSMOUTH 8 June '97.
Captain, Michael P. O'Callaghan.
Commander, Sir Robert K. Arbuthnot, Bart.
Lieutenants, (N) H. A. Hatchard, (G) H. L. D. Pearce, (T) M. L'E. Silver; E. K. Loring, S. Smith, B. J. H. Ward, F. R. Wood, E. M. Hook.
Lieut. R.N.R.,
Capt. R.M., Edward J. Stroud.
Lieut. R.M., Brian J. D. Walthall.
Chapl. & Nav. Inst., Rev. Henry C. Roe, B.A.
Staff Surg., Richard E. Biddulph, B.A., M.B.
Fleet Paym., John W. Seccombe.
Fleet Eng., John R. B. Wright.
Sub-Lieut., Arthur H. de Kantzow.
Surgeon, Harry Spicer, M.B.
Assist. Paym., Trevor Hayles.
Engineer, John F. Bushby.
Assist. Engs., P. B. Richards (*tempy.*), L. R. Croisdale, E. D. Sydenham, J. A. Watts.
Gunner, Harry W. Lainsbury.
Boatswains, J. Walters, G. Tamblin.
Carpenter, John H. Davey.
Midshipmen, R. Aylen, A. R. W. Woods, F. H. L. Lewin, L. S. Biden, J. Bayley, W. C. Harrison, A. M. Lecky, E. O. Tudor, R. E. Johnston.
Naval Cadet, Robert H. Spearman.
Clerk, Ernest R. Graham.

(*a*) **ROYALIST** (1883), 12 guns, 12·6 kts. *Screw Cr. 3rd Cl.* 1420 t. I.H.P. 950 N.D. (1400 F.D.). Comp. 171. Australia.
RECOMMD. AT SYDNEY 1 April '96.
Commander, Arthur W. Torlesse.
Lieutenants, V. G. Gurner; (N) J. T. Glossop; R. E. Vaughan, H P. V. Hickman (*tempy.*).
Staff Surg., Henry B. Beatty.
Paymaster, Walter H. J. Pym.
Engineer, Charles Laughton.
Gunner, Philip J. Gunn.
Boatswain, George Boddie.
(*b*) *ROYALIST* (1839). *Brig.* 249 t. (B.M.). Lo as Police Boat, Thames.

Digitized by Google

RUBY (1876) 12 guns. *Screw Cr. 3rd Cl.* 2120 t. I.H.P. 1800 N.D. (non-effective). Sheerness.

RUPERT (1874) 4 guns, 14 kts. *Twin Screw Coast Defence Ship, Armd.* 5440 t. I.H.P. 4500 N.D. (6000 F.D.). Comp. 293. Port Guard Ship. Gibraltar.

COMMD. AT DEVONPORT 12 Dec. '95.

Commander, Algernon B. G. Grenfell.
Lieutenants, J. W. M. Webb; (N) T. Brandreth; (G) H. D. G. Foord; A. W. Gush.
Lieut. R.M.A., Thomas G. H. Nugent.
Staff Surg., Ernest D. Minter.
Fleet Paym., William J. Nash.
Fleet Eng., Robert C. Moon.
Sub.-Lieut., Wm. L. W. Williams Mason.
Assist. Paym., Walter E. H. Jackman.
Engineers, William A. Wilson, Ernest Crabtree.
Gunners, H. Collier, F. B. Watson.
Boatswains, E. Coveney, W. Beare.
Carpenter, George J. Childs.

Additional for various Services.

Captain, C. C. Drury, A.D.C.
Lieutenant, Philip G. Tillard.
Staff Surg., W. H. Norman (Hospital).
Fleet Eng., G. A. Haddy (Yard).
Surgeon, Frederick A. Capps (Hospital, &c.).
Assist. Paym., Percy L. Campbell.
Chief Gunner, (T) James T. McDonnell.
Boatswain, Stephen H. Crouch ('Cormorant').

For Torpedo Boat No. 91.

Sub-Lieut., William R. W. Kettlewell.
Assist. Eng., Ernest Stocker.
Gunner, John G. Buchanan.

SABRINA (1876) 3 guns, 9·5 kts. *Twin Screw Gun-B., 3rd Cl.* Coast Defence. 363 t. I.H.P. 200 N.D. Devonport.

ST. GEORGE (1892) 12 guns, 19·7 kts. *Twin Screw Cr. 1st Cl.* 7700 t. I.H.P. 10,000 N.D. (12,000 F.D.). Comp. 559. Portsmouth.

Lieutenant, (N) Edwin V. Underhill.
Chief Eng., William J. Black.
Assist. Eng., George H. Durston.
Gunner, George J. D. Stroud.
Boatswain, Walter Hodgetts.
Carpenter, John W. Sheldrake.

(*Borne in 'Victory.'*)

ST. VINCENT (1815) *1st Rate Training Ship for Boys.* 4672 t. Portsmouth.

Commander, Thomas H. Fisher.
Lieutenants, B. C. Barber, P. S. Watson.
Chaplain & Nav. Instr., Rev. Ernest J. Vaughan, M.A.
Staff Surg., John J. Dinnis, M.D.
Fleet Paym., Richard Williams.
Surgeon, George Ley.
Assist. Paym., Edward F. Murray.
Ch. Gunner, Henry Spreadbury.
Gunner, Andrew Y. Catto.
Boatswains, W. Basketter, Fras. J. Beer, J. H. Thompson, C. J. Elliott, A. Gaffikin (*act.*)
Carpenter, Thomas Withers.
Head Schoolmaster, George T. Holland.

SALAMANDER (1889) 2 guns, 20 kts. *Twin Screw Torp. Gun-B. 1st Cl.* 735 t. I.H.P. 2500 N.D. (3500 F.D.) Comp. 91. Mediterranean.

Lieut. Com., Edward C. Villiers.
Ch. Engineer, Frederick M. D. Spry.

COMMD. AT DEVONPORT 15 Sept. '98.

Sub-Lieuts. S. H. Tennyson; (N) G. P. Bamber.
Surgeon, Walter B. Maurice.
Assist. Eng., David E. Duke (*tempy.*).

SALMON (1895) 6 guns, 27·7 kts. *Twin Screw T.-B.-D.* 270 t. I.H.P. 3600 F.D. Tender to 'Wildfire.' Sheerness.

Lieut. & Com., Thomas F. T. Michell.
Sub-Lieut., John W. Nash.
Engineer, James T. Willoughby.
Gunner, George C. Parrott.

(*Borne in 'Wildfire.'*)

SAMPSON (1877) *Paddle Iron Tug.* 530 t I.H.P. 850 N.D. Harbour Service, Malta.

SANDFLY (1887) 1 gun, 19 kts. *Twin Screw Torp. Gun-B. 1st Cl.* 525 t. I.H.P. 1600 N.D. (2700 F.D.) Comp. 67. Malta.

SANDPIPER (1897) 9 kts. *Twin Screw Shallow Draught Steamer*, for River Service. 80 t. I.H.P. 200 N.D. China.

Lieut & Com., Henry C. Carr.
Surgeon, William E. Mathew.

(*Borne in 'Tamar.'*)

SANS PAREIL (1889) 15 guns, 17·2 kts. *Twin Screw Batt. Sh. 1st Cl. Armd.* 10,470 t. I.H.P. 7500 N.D. (14,000 F.D.) Tender to 'Wildfire,' *q.v.* Comp. 583. Port Guard Ship. Sheerness.

COMMD. AT SHEERNESS 11 May, 1898.

Captain, John R. E. Pattison.
Commander, Harry Jones.
Lieutenants, R. H. Gubbins; (N) G. W. W. Dawes; (G) W. S. Nicholson; A. S. Littlejohns; (T) H. F. P. Sinclair; J. G. de O. Cooke, R. H. Colenso.
Lieut. R.N.R., Wm. T. C. Clifford (*act.*).
Capt. R.M.A., John D. N. Wyley.
Lieut. R.M., Edward S. Mairis.
Chaplain, Rev. Charles J. Todd, M.A.
Staff Surg., Robert Hickson.
Fleet Paym., Charles F. W. Edwards.
Fleet Eng., Andrew Spalding.
Assist. Paym., Walter Morshead.
Engineer, Wilton P. Leahy (*act.*).
Assist. Engs., A. Gavey, A. W. Coleman.
Gunners, J. Saunders, F. Hamblin, G. N. Small (*act.*).
Boatswains, J. Prendergast, G. Trevethan, E. Penny (*act.*).
Carpenter, William Hider.
Clerk,

SAPPHO (1891) 8 guns, 20·47 kts. *Twin Screw Cr. 2nd Cl.* 3400 t. I.H.P 7000 N.D. (9000 F.D.) Chatham.

Lieutenant, (N)
Staff Eng., John W. Pleming.
Gunner, John B. Thomas.
Carpenter, Arthur Matthias.

(*Borne in 'Pembroke.'*)

SATELLITE (1881) 8 guns, 12·6 kts. *Screw Cr. 3rd Cl.* 1420 t. I.H.P. 950 N.D. (1400 F.D.) Comp. 167. Sheerness.

SCORPION (1865) 4 guns, 8·5 kts. *Screw Coast Def. Sh. Armd.* 2750 t. I.H.P. 1000 N.D. Comp. 151. Bermuda.

Engineer, George H. Stainton.
Gunner, John H. S. Wyatt.

(*Borne in 'Terror.'*)

SCOTIA (1863) *Paddle Tug.* 268 t.(B.M.) I.H.P. 300 N.D. Harbour Service, Devonport.

SCOURGE (1871) 1 gun, 8 kts. *Twin Screw Gun-B. 3rd Cl.* Coast Defence. 254 t. I.H.P. 110 N.D. Tender to 'Defiance.' Devonport.

Boatswain, (T) Joseph Sanders.

(*Borne in 'Defiance.'*)

SCOUT (1885) 4 guns, 16·7 kts. *Twin Screw Cr. 3rd Cl.* 1580 t. I.H.P. 2100 N.D. (3200 F.D.) Comp. 147. Home.

SCYLLA (1892) 8 guns, 20·62 kts. *Twin Screw Cr. 2nd Cl.* 3400 t. I.H.P. 7000 N.D. (9000 F.D.) Comp. 273. Mediterranean.

COMMD. AT CHATHAM 28 May, '96.

Digitized by Google

Captain, Percy M. Scott.
Lieutenants, P. A. I. Lloyd ; (N) S. B. Norfolk ; A. J. Payne, R. M. Burmester, J. O. Graham (*act.*).
Lieut. R.N.R., Frank B. Howarth (*act.*).
Staff Surg., Alexander F. Harper.
Staff Paym., Maurice G. B. F. Fenwick.
Staff Eng., Samuel Aston.
Engineer, Henry E. Tregenna.
Assist. Eng., George H. Fletcher (*tempy.*).
Gunners, (T) A. G. Harrington ; C. Cassford.
Boatswain, John de St. Croix.
Carpenter, John H. Pine.
Clerk, Norman F. Roy.

SEAFLOWER (1873) *Sailing Brig.* 454 t. Tender to 'Boscawen.' Portland.
Lieut. & Com., Edgar G. H. Gamble.
Sub-Lieut., (N)
Boatswain, Thomas Marks.
(*Borne in 'Boscawen.'*)

SEAGULL (1889) 2 guns, 20 kts. *Twin Screw Torp. Gun-B. 1st Cl.* 735 t. I.H.P. 2500 N.D. (3500 F.D.) Comp. 91. Portsmouth.
Engineer, William G. Ludgate.
(*Borne in 'Victory.'*)

SEAHORSE (1880) 12·6 kts. *Twin Screw Special Service Vessel.* 670 t. I.H.P. 1100 N.D. Special Surveying Service.
COMMD. AT PORTSMOUTH, 20 Jan. '81.
Staff Comdr. in Command, Geo. S. Keigwin.
Surgeon,
Boatswain, Thomas Nineham.
Assist. Engr., William T. Bickell.

SEAL (1897) 30·2 kts. *Twin Screw T.-B.-D.* I.H.P. 6000 F.D. Devonport.
Lieut. & Com., John C. Watson.
Engineer, Harry Basson.
(*Borne in 'Vivid.'*)

SEAMEW (*Sailing*) *Tender for Coast Guard Service.* 376 t. I.H.P. 150 N.D. Tender to 'Severn.' Harwich.

SEVERN (1885) 12 guns, 17·3 kts. *Twin Screw Cr. 2nd Cl.* 4050 t. I.H.P. 4000 N.D. (6000 F.D.) Coast Guard Ship, Harwich.
Captain, Thomas MacGill, C.B.
Commander, Henry V. W. Elliott.
Lieutenants, H. W. Sharp, W. L. B. Molyneux ; (N) W. N. McGachen ; C. F. Chapman, D. Campbell.
Lieut. R.N.R., Thomas N. Keen.
Lieut. R.M., Edward H. Bockett-Pugh.
Chaplain,
Staff Surg., Bassett C. E. F. Gunn (*tempy.*).
Staff Paym., Alfred W. Askham.
Chief Eng., Harry C. McLean.
Assist. Paym., Charles M. Luckham.
Gunners, W. Branch ; (T) F. Gilby (*act.*).
Boatswains, W. Roberts ; R. Golley (*act.*).
Carpenter, William Barry.
Artif. Eng., Frederick J. Barker. (For Shore Service.)
Fleet Paym., William J. Brown.
(*Borne in 'Pembroke.'*)

SHAH (1873) late *Screw Cr. 2nd Cl.* 6250 t. Coal Hulk, Bermuda.

SHAMROCK (1873) *Screw Iron Tug and Tank Vessel.* 118 t. I.H.P. 80 N.D. Tender to 'Howe.' Queenstown.
Boatswain, James Downey.
(*Borne in 'Howe.'*)

SHANNON (1877) 9 guns, 11·2 kts. *Screw Cr. 1st Cl. Arm.* 5390 t. I.H.P. 2500 N.D. Comp. 156. Devonport.
Gunner, Edward Pears.
Carpenter, Charles Hardy.
(*Borne in 'Vivid.'*)

SHARK (1894) 6 guns, 27·6 kts. *Twin Screw T.-B.-D.* 280. t. I.H.P. 4100 F.D. Devonport.
Engineer, Frederick G. Dawson.
(*Borne in 'Vivid.'*)

SHARPSHOOTER (1888) 2 guns, 20 kts. *Twin Screw Torp. Gun-B. 1st Cl.* 735 t. I.H.P. 2800 N.D. Comp. 91. Devonport.
Chief Engineer, Edward A. Short.
(*Borne in 'Vivid.'*)

SHEARWATER 6 guns. *Screw Sloop.* 980 t. I.H.P. 1400 N.D. To be built at Sheerness.

SHEERNESS (1859) *Paddle Tug.* 233 t. (B.M.) I.H.P. 250 N.D. Harbour Service, Sheerness.

SHELDRAKE (1889) 2 guns, 20 kts. *Twin Screw Torp. Gun-B. 1st Cl.* 735 t. I.H.P. 2500 N.D. (3500 F.D.) Comp. 91. Devonport.
Engineer, William W. Hardwick.
Artif. Eng., George S. Orchard.
(*Borne in 'Vivid.'*)

SIRIUS (1890) 8 guns, 19·75 kts. *Twin Screw Cr., 2nd Cl.* 3600 t. I.H.P. 7000 N.D. (9000 F.D.) Comp. 273. Devonport.
Lieutenant, (N) Arthur Truscott.
Staff Eng., William G. Mogg.
Gunner, Ernest A. Berry.
Carpenter, Richard E. Peek.
(*Borne in 'Vivid.'*)

SKATE (1895) 6 guns, 27·5 kts. *Twin Screw T.-B.-D.* 275 t. I.H.P. 4000 F.D. Tender to 'Vivid.' Devonport.
Lieut. Com., Francis E. Walters.
Sub-Lieut., Geoffrey Hopwood.
Engineer, Robert B. Garde.
Gunner, Walter Cammack.
(*Borne in 'Vivid.'*)

SKIPJACK (1889) 2 guns, 20 kts. *Twin Screw Torp. Gun.-B. 1st Cl.* 735 t. I.H.P. 2500 N.D. (3500 F.D.) Chatham.

SKYLARK (1855) 6 guns, 9 kts. *Screw Gun-B.* 284 t. I.H.P. 180 N.D. Tender to 'Excellent.' Portsmouth.
Gunner, Edward Duffett.
(*Borne in 'Excellent.'*)

SLANEY (1877) 3 guns, 9·5 kts. *Twin Screw Gun.-B. 3rd Cl.* Coast Defence. 363 t. I.H.P. 200 N.D. Sheerness.
Boatswain, (N) Harry Bishop.
(*Borne in 'Pembroke.'*)

SNAKE (1871) 1 gun, 8 kts. *Twin Screw Gun.-B. 3rd Cl.* Coast Defence. 254 t. I.H.P. 110 N.D. Tender to 'Excellent.' Portsmouth.
Gunner, George Jeans.
(*Borne in 'Excellent.'*)

SNAP (1872) 1 gun, 8 kts. *Twin Screw Gun-B. 3rd Cl.* Coast Defence. 254 t. I.H.P. 110 N.D. Tender to 'Cambridge.' Devonport.
Gunner, Henry Menhenitt.
(*Borne in 'Cambridge.'*)

(*a*) **SNAPPER** (1895) 6 guns, 27 kts. *Twin Screw T.-B.-D.* 270 t. I.H.P. 3600 F.D. Tender to 'Wildfire.' Sheerness.
Lieut. & Com., William T. P. Wilson.
Engineer, Frederick J. Page.
Gunner, William Wray (*act.*).
Midshipman, James G. P. Ingram.
(*Borne in 'Wildfire.'*)

(*b*) *SNAPPER* (1856) late *Screw Gun.-B.* 284 t. Coal Depot, Portsmouth.

SNIPE. *Twin Screw Shallow Draught Steamer, for River Service.* 85 t. I.H.P. 240 N.D. Hong Kong.

SOUTHAMPTON, *4th Rate.* 2300 t. Lent as Training Ship, Hull.

Digitized by Google

SPANKER (1889) 2 guns, 20 kts. *Twin Screw Torp. Gun-B. 1st Cl.* 735 t. I.H.P. 2500 N.D. (3500 F.D.) Comp. 91. Tender to 'Alexandra.' Portland.
Lieut. & Com., Henry L. Bethune.
Sub-Lieut., (N) Hugh E. Holme.
Chief Eng., Charles E. Shorey.
Assist. Eng., Francis E. P. Haigh (*tempy.*).
Boatswain, George Hunt (*act.*).
(*Borne in 'Alexandra.'*)

SPARROW (1889) 6 guns, 13 kts. *Screw Gun-B. 1st Cl.* 805 t. I.H.P. 720 N.D. (1200 F.D.) Comp. 76. Cape of Good Hope and West Coast of Africa.
RECOMMD. AT ZANZIBAR 27 Dec. '96.
Lieut. & Com., Henry D. Wilkin, D.S.O.
Lieutenants, (N) F. W. Hanan; J. C. Powles.
Paymaster, Augustus H. Brigstocke.
Surgeon, William B. Macleod.
Assist. Eng., Harry E. J. Reynolds.
Gunner, Clarence H. Uden.

SPARROWHAWK (1895) 6 guns, 30·2 kts. *Twin Screw T.-B.-D.* I.H.P. 6200 F.D. Tender to the 'Impérieuse.' Pacific.
Lieut. & Com., Oscar V. de Satgé.
Sub-Lieut., Hon. Sereld M. A. J. Hay.
Engineer, William R. Parsons.
Gunner, William E. Tozer.
(*Borne in 'Phaeton.'*)

SPARTAN (1891) 8 guns, 19·75 kts. *Twin Screw Cr. 2nd Cl.* 3600 t. I.H.P. 7000 N.D. (9000 F.D.) Comp. 273. Devonport.
Lieutenant, (N)
Chief Eng., George Ramsay.
Gunner, James W. H. Pawley.
Carpenter, John H. Westlake.
(*Borne in 'Vivid.'*)

SPARTIATE, 16 guns, 20·5 kts *Twin Screw Cr. 1st Cl.* 11,000 t. I.H.P. 18,000 N.D. Comp. 600. Pembroke Dock.
Fleet Eng., William Cook.
Carpenter, Thomas Richards.

SPEEDWELL (1889) 2 guns, 20 kts. *Twin Screw Torp. Gun-B. 1st Cl.* 735 t. I.H.P. 2500 N.D. (3500 F.D.) Comp. 91. Devonport.
Engineer,
(*Borne in 'Vivid.'*)

SPEEDY (1893) 2 guns, 20·21 kts. *Twin Screw Torp. Gun-B. 1st Cl.* 810 t. I.H.P. 3150 N.D. (4500 F.D.) Comp. 91. Sheerness.
Chief Eng., Henry Humphreys.

SPEY (1876) 3 guns, 9·5 kts. *Twin Screw Gun-B. 3rd Cl. Coast Def.* 363 t. I.H.P. 200 N.D. Portsmouth.

SPHINX (1882) 5 guns, 14·1 kts. P. *Special Service Vessel.* 1130 t. I.H.P. 1100 N.D. East Indies.
RECOMMD. AT BOMBAY 17 May '96.
Commander, Henry A Phillips.
Lieutenants, C. R. Curtis; (N) C. G. R. Brandon, C. W. Robinson.
Paymaster, Richard E. S. Sturgess.
Chief Eng., Henry C. W. Peel.
Surgeon, Herbert A. Julius.
Gunner, James H. Tregenna.

SPIDER (1887), 1 gun, 19 kts. *Twin Screw Torp. Gun-B. 1st Cl.* 525 t. I.H.P. 1600 N.D. (2700 F.D.) Comp. 67. Tender to 'Vivid.' Devonport.
Engineer,
(*Borne in 'Vivid.*

SPITEFUL, *Twin Screw T.-B.-D* 316 t. I.H.P. 5900 F.D. Building at Jarrow on-Tyne.
Engineer, Harry T. Garwood.
(*Borne in 'Victory.'*)

SPITFIRE (1895) 6 guns, 27 kts. *Twin Screw T.-B.-D.* 280 t. I.H.P. 4500 F.D. Chatham.
Engineer, Thomas H. B. Bishop.
(*Borne in 'Pembroke.'*)

SPRITE (1898) *Steel Screw Tug.* 172 t. I.H.P. 450 N.D. Portland.

STAG, *Twin Screw T.-B.-D.* I.H.P. 5800 F. D. Building at Chiswick.
Chief Eng., Edouard Gaudin.
(*Borne in 'President.'*)

STAR (1896) 6 guns, 31 kts. *Twin Screw T.-B.-D.* I.H.P. 5900 F.D. Portsmouth. Tender to 'Victory.'
Lieut. & Com., Frederick W. Kinahan.
Engineer, George E. Wheatley.
Gunner, George Collins (*act.*).
(*Borne in 'Victory.'*)

STARFISH (1894) 6 guns, 27·8 kts. *Twin Screw T.-B.-D.* 275 t. I.H.P. 4000 F.D. Tender to 'Victory.' Portsmouth.
Lieut. & Com., Douglas E. R. Brownrigg.
Sub-Lieut., Charles M. Dammers.
Engineer, William R. Davies.
Gunner, George B. Chainey.
(*Borne in 'Victory.'*)

STARLING (1882) 4 guns, 9·5 kts. *Screw Gun-B. 2nd Cl.* 465 t. I.H.P. 360 N.D. Comp. 61. Greenock. Tender to 'Benbow,' Greenock.

STAUNCH (1867) 1 gun, 7 kts. *Twin Screw Gun-B. 3rd Cl. Coast Def.* 180 t. I.H.P. 60 N.D. Portsmouth.

STORK (1882) 9·5 kts. *Screw Surveying Vessel.* 465 t. I.H.P. 360 N.D.
RECOMMD. AT MALTA 2 March '97.
Lieut. & Com., Herbert J. Gedge.
Lieutenants, A. E. H. Marescaux, E. A. Constable, J. R. Lay, Henry P. Douglas.
Paymaster, Ernest St. G. Alton (*tempy.*).
Surgeon, John A. L. Campbell.
Engineer, Charles V. Eyre.
Boatswain, William C. J. Ward.

STORMCOCK (1877) *Twin Screw.* 568 t. I.H.P. 1000 N.D. Special Service Vessel, Malta.

STURGEON (1894) 6 guns, 27·1 kts. *Twin Screw T.-B.-D.* 275 t. I.H.P. 4000 F.D. Tender to 'Wildfire.' Sheerness.
Lieut. & Com., James R. P. Hawksley.
Sub-Lieut., Frederick C. Fisher.
Engineer, Ethelbert S. Silk.
Gunner, Alexander Fisher.
(*Borne in 'Wildfire.'*)

SULTAN (1871) 16 guns, 14 kts. *Screw Batt. Sh. 3rd Cl. Armd.* 9290 t. I.H.P. 6500 N.D. (8000 F.D.) Comp. 661. Portsmouth.
Commander,
Fleet Eng., James Leighton.
Gunner, James F. L. King.
Boatswain, Thomas J. Andrews.
Carpenter, George Sim (*act.*).
(*Borne in 'Victory.'*)

SUNFISH (1895) 6 guns, 27·2 kts. *Twin Screw T.-B.-D.* 260 t. I.H.P. 4000 F.D. Devonport.
Engineer, William Denbow.
(*Borne in 'Vivid.'*)

SUPERB (1880) 22 guns, 15 kts. *Screw Batt. Sh. 2nd Cl. Armd.* 9170 t. I.H.P. 6000 N.D. (8500 F.D.) Comp. 654 Chatham.
Lieut., (N)
Staff Eng., John L. Michell.
Gunner,
Boatswain, James K. Morgon.
Carpenter, James Fuller.
(*Borne in 'Pembroke.'*)

Digitized by Google

SUPPLY (1881) *Screw Iron Tug and Tank Vessel.* 250 t. I.H.P. 120 N.D. Harbour Service, Bermuda.
SURLY (1894) 6 guns, 28 kts. *Twin Screw T.-B.-D.* 280 t. I.H.P. 4100 F.D. Portsmouth.
Engineer, Charles F. B. Pendleton.
(*Borne in 'Victory.'*)
SURPRISE (1885) 4 guns, 17 kts. *Twin Screw Despatch Vessel.* 1650 t. I.H.P. 2000 N.D. (3000 F.D.) Mediterranean.
RECOMMD. AT PORTSMOUTH 23 March '89.
Commander, Frederick W. F. Hervey.
Lieutenants, R. Y. Tyrwhitt; (N) G. P. Ross.
Chief Eng., Fred Hore.
Sub-Lieut., Gregory G. C. Wood-Martin.
Surgeon, Arthur R. Bankart, M.B., M.V.O.
Assist. Paym. in Charge, H. Horniman.
Assist. Eng., Wm. P. Legate.
Boatswain, Edward Searle.
SUTLEJ, *Twin Screw Cr.*, 1st *Cl. Armd.* 12,000 t. I.H.P. 21,000 N.D. Building at Glasgow.
SWALLOW (1885) 8 guns, 13·5 kts. *Twin Screw Sloop.* 1130 t. I.H.P 1000 N.D. (1500 F.D.) Comp. 135. S.E. Coast of America.
COMMD. AT SHEERNESS 20 May '97.
Commander, Francis W. Keary.
Lieutenants, J. R. Seagrave; (N) F. H. Hallowes; (N) O. E. Leggett; E. O. Ballantyne.
Paymaster, Wingfield W. Alton.
Surgeon, Frederick Fedarb, M.B.
Engineer, Peter T. Crichton.
Gunner, John Fiddick.
SWAN (1856) late *Screw Gun-B.* 284 t. Coal Depôt, Portsmouth.
SWIFT (1879) 2 guns, 11·81 kts. *Twin Screw Gun Vessel*, 2nd *Cl.* 756 t. I.H.P. 870 N.D. Comp. 92. China.
SWINGER, *Screw Gun-B.* 2nd *Cl.* 430 t. 520 H.P. Attached as hulk to 'Lion.' Devonport.
SWIFTSURE (1872) 18 guns, 12·6 kts. *Screw Batt. Sh.* 3rd *Cl. Armd.* 6910 t. I.H.P. 3500 N.D. Comp. 497. Portsmouth.
Commander, (N)
Fleet Eng., Thomas Green.
Gunner, George Mascull ('Fame').
Boatswain, Frederick Cole.
Carpenter, George Littleton.
(*Borne in 'Victory.'*)
SWORDFISH (1895) 6 guns, 27·1 kts. *Twin Screw T.-B.-D.* 280 t. (I.H.P. 4500 F. D.) Chatham.
Engineer, Alfred H. Moysey.
(*Borne in 'Pembroke.'*)
SYBILLE (1890) 8 guns, 20 kts. *Twin Screw Cr.* 2nd *Cl.* 3400 t. I.H.P. 7000 N.D. (9000 F.D.) Comp. 273. Portsmouth.
Chief Eng., William P. Chapman.
Gunner, Charles F. Stevens.
Carpenter, Albert E. Scarlett (*act.*).
(*Borne in 'Victory.'*)
SYLPH (1831) *Cutter.* 114 t. (B.M.) lent to H.M. Customs.
SYLVIA (1897) 6 guns, 30 kts. *Twin Screw T.-B.-D.* I.H.P. 6000 F.D. Portsmouth.
Engineer, William C. P. S. Bartwell.
(*Borne in 'Victory.'*)
TALBOT (1895) 11 guns, 19·5 kts. *Twin Screw Cr.* 2nd *Cl.* 5600 t. I.H.P. 8000 N.D. (9600 F.D.) Comp. 433. North America and West Indies.
COMMD. AT DEVONPORT 15 Sept. '96.
Captain, Edward H. Gamble.
Commander, Lewis Bayly.
Lieutenants, (N) J. D. Daintree; C. E. Hunter, B. S. Evans, W. H. Leadbeater, W. D. Paton.
Lieut. R.N.R., Alfred J. May (*act.*).
Lieut. R.M., Neville A. W. Scott.
Chaplain & Nav. Instr., Rev. W. Highmoor, B.A.
Staff Surg., Alexander L. Christie, M.B.
Staff Paym., Frederick G. W. Taylor.
Fleet Eng., George B. Alton.
Sub-Lieut., John Hutchings.
Surgeon, John C. Rowan, M.B.
Assist. Paym., Bertram H. Woodman.
Assist. Engs., H. F. Bell, E. R. Amor.
Gunner, John R. W. Thompson.
Boatswains, (T) A. H. Goatley; E. J. Carr.
Carpenter, Frederick G. Hartland.
Midshipmen, E. L. B. Lockyer ('Cordelia'), J. A. Fellows ('Cordelia'), H. R. Tickell, C. L. Long, Q. B. Preston-Thomas, A. B. S. H. Master, R. E. Gore ('Cordelia'), G. B. Harrison, J. P. Yule, R. L. Hancock, H. J. Kennard, A. St. V. Keyes.
Naval Cadet, George L. D. Gibbs.
Clerk, Harry N. Jolliffe.
TAMAR. *Receiving Ship.* 4650 t. Hong Kong.
COMMD. AT HONG KONG 1 Oct. '97.
Captain, [Swinton C. Holland, *R.-Adm.*]
Secretary, Vincent A. Lawford.
Clerk to Sec., George H. Coles.
Commander, Claude W. M. Plenderleath.
Lieutenant, John G. Armstrong.
Staff Com., Richard J. Rogers.
Lieut. R.M., John Grover.
Staff Surg., William E. Hume, B.Sc., M.D.
Staff Paym., Edward G. Edwards.
Surgeon, Louis E. Dartnell.
Assist. Paym., Walter E. Wallis.
Gunner, William Howsego.
Boatswain,
Clerk,
Additional for various Services.
Lieutenant, Ion P. Barton.
Insp. of Mach., John Y. Mayston.
Engineers, A. T. P. Read, C. F. Jordan.
Gunners, (T) J. T. Smith; C. Banyard.
For Hong Kong Yard.
Commander, Arnot Henderson.
Chaplain, Rev. Francis Flynn, M.A.
Fleet Eng., Edward R. Vine (Chief Engineer).
Engineers, G. H. Morris, J. A. Richards, J. F. A. Hastings.
Boatswain, Frederick St. J. Boughton.
TARTAR (1886) 6 guns, 16·5 kts. *Twin Screw Cr.* 3rd *Cl.* 1770 t. I.H.P. 2200 N.D. (3500 F.D.) Comp. 177. Cape of Good Hope and West Coast of Africa.
COMMD. AT CHATHAM 19 May '98.
Commander, John T. White.
Lieutenants, H. W. James, J. W. E. Townsend, (N) C. P. Ballard.
Paymaster, Charles S. Inglis.
Chief Eng., Benjamin J. Watkins.
Surgeon, John D. Hughes.
Gunner (T) Walter Mason.
Artif. Eng., Edward W. Young.
TAURANGA (1889) 8 guns, 19 kts. *Twin Screw Cr.* 3rd *Cl.* For protection of Floating Trade in Australasian Waters. 2575 t. I.H.P. 4000 N.D. (7500 F.D.) Comp. 212.
COMMD. AT SYDNEY 1 April '97.
Captain, William L. H. Browne.
Lieutenants, (G) A. H. Freeman, (N) C. M. Masters; H. C. J. R. West, H. G. Innes.
Lieut. R.N.R., Howard B. Wilson (*act.*).
Staff Surg., Robert F. Bowie.
Paymaster, Charles E. C. Webb.
Chief Eng., Ernest J. Taylor.
Engineer, Owen A. Morris.

Gunner, Frank Pound.
Carpenter, Richard Hutchings.
Clerk, Archibald C. Bere.
TAY (1876) 3 guns, 9·5 kts. *Twin Screw Gun-B. 3rd Cl.* Coast Defence. 363 t. I.H.P. 200 N.D. Devonport.
TEAZER (1895) 6 guns, 27·6 kts. *Twin Screw T.-B.-D.* 270 t. I.H.P. 4500 F.D. Portsmouth.
Engineer, Percy Bingham.
(*Borne in 'Victory.'*)
TEES (1876) 3 guns, 9 kts. *Twin Screw Gun-B. 3rd Cl.* Coast Defence. 363 t. I.H.P. 200 N.D. Portsmouth.
TEMERAIRE (1877) 14 guns, 13·8 kts. *Twin Screw Batt. Sh. 2nd. Cl. Armd.* 8540 t. I.H.P. 6500 N.D. Comp. 592. Devonport.
Lieutenant, (N) Frederick W. Loane.
Fleet Eng., John H. Adams.
Gunner, Richard Gillard.
Boatswain, Richard H. Hodge.
Carpenter, Matthew H. Crowther.
(*Borne in 'Vivid.'*)
TERPSICHORE (1890) 8 guns, 20 kts. *Twin Screw Cr. 2nd Cl.* 3400 t. I.H.P. 7000 N.D. (9000 F.D.) Comp 275. Chatham.
Lieutenant, (N) Arthur C. T. H. D'Aeth.
Chief Eng., James H. Watson.
Gunner, Robert Boulton.
Carpenter, William H. Reed.
(*Borne in 'Pembroke.'*)
TERRIBLE (1895) 14 guns, 22·4 kts. *Twin Screw Cr. 1st Cl.* 14,200 t. I.H.P. 25,000 N.D. Comp. 840. Particular Service.
COMMD. AT PORTSMOUTH 24 March '98.
Captain, Charles G. Robinson.
Commanders, A. H. Limpus, (N) Owen F. Gillet.
Lieuts., (T) F. C. A. Ogilvy, (G) V. B. Molteno; J. P. de Montmorency, F. Crean, R. A. Rice, A. T. Stewart.
Lieut. R.N.R., Thomas Brown (*act.*)
Capt. R.M., Ernest S. Coke.
Lieut. R.M., Frank B. A. Lawrie.
Chaplain, Rev. Augustine R. Price, B.A. (*tempy.*)
Fleet Surg., William E. Bennett.
Staff Paym., Henry S. Baskerville.
Staff Eng., John S. Rees.
Sub-Lieut., George P. England.
Surgeons, E. C. Lomas, M.B., M. L. M. Vaudin.
Assist. Paym., William F. Cullinan.
Engineers, H. C. Rush, J. F. Arthur.
Assist. Engs., F. J. Roskruge (*tempy.*), G. Robertson, A. E. J. Murray, D. H. W. Bain (*tempy.*), J. S. Massey.
Gunners, W. B. Mather, E. J. Cole, T. J. S. Lyne.
Boatswain, Robert Ford.
Carpenter, James Johns.
Midshipmen, B. W. M. Fairbairn, J. D. Ellaby, H. S. Bland, F. R. Willis, E. C. Bunbury, G. F. L. L. Page, C. N. Reyne, L. G. B. A. Campbell, A. B. Prowse, H. R. C. Moore.
Naval Cadet, Knightley H. Benson.
Clerk, C. B. Roberts.
Assist. Clerk, Herbert P. W. G. Murray.
TERROR (1856) *Iron late Screw Floating Battery. Armour-plated.* 1844 t. Receiving ship, Bermuda.
RECOMMD. AT BERMUDA 1 Jan. 86.
Captain, William H. Pigott.
Lieutenant, John H. Goldfinch.
Staff Com., Arthur R. P. Bawden.
Staff Surg., James M. Rogers.
For Service in Bermuda Dockyard.
Staff Paym., William G. E. Penfold.
Assist. Paym., Gerard A. E. Wyllys.
Gunner, Herbert F. Moiest.
Boatswain, Mark Hitchcock.
Borne for Various Services.
Lieutenant, George W. Gubbins.
Insp. of Mach., John A. Lemon.
Chief Boatswain, William Tozer.
Capt. R.M., Herbert St. L. Curteis.
Lieuts. R.M., H. J. Coles, G. F. Muller.
Engineers, F. D. Thompson, G. H. Stainton.
Gunner, (T) James Attfield.
Boatswain, George Penrose.
THAMES (1885) 12 guns, 16·8 kts. *Twin Screw Cr. 2nd Cl.* 4050 t. I.H.P. 3800 N.D. (5700 F.D.) Comp. 326. Devonport.
Lieutenant, (N)
Chief Eng., John D. Rees.
Chief Gunner, Albert Collier.
Boatswain, Edward J. Aggar.
Carpenter, William R. A. H. Frood.
(*Borne in 'Vivid.'*)
THESEUS (1892) 12 guns, 20 kts. *Twin Screw Cr. 1st Cl.* 7350 t. I.H.P. 10,000 N.D. (12,000 F.D.) Chatham.
Lieutenant, (N) William E. Oliver.
Fleet Eng., George T. Simmons.
Gunner, Albert E. Cope.
Boatswain, James Coleman.
Carpenter, Charles S. Prynn.
(*Borne in 'Pembroke.'*)
THETIS (1890) 8 guns, 20 kts. *Twin Screw Cr. 2nd Cl.* 3400 t. I.H.P. 7000 N.D. (9000 F.D.) Comp. 273. Mediterranean.
COMMD. AT CHATHAM 15 Feb. '98.
Captain, George M. Henderson.
Lieutenants, G. F. E. Nugent; (N) A. P. Davidson; W. M. Moir, J. T. Shenton.
Staff Surg., John P. J. Coolican.
Paymaster, Howard Cleveland.
Chief Eng., G. L. R. Perkins.
Sub-Lieut., Herbert M. Denny.
Assist. Paym., Ralph S. Smith.
Engineer, A. Saunders.
Assist. Eng., F. Morrison.
Gunners, G. A. H. Harrison; (T) E. S. Norman (*act.*).
Boatswain, William Spiller.
Carpenter, William Neale.
THISTLE. *Twin Screw Gun-B. 1st Cl.* 710 t. I.H.P. 700 N.D. (1300 F.D.). Building at Glasgow.
THRASHER (1895) 6 guns, 30·3 kts. *Twin Screw T.-B.-D.* 360 t. I.H.P. 6300 F.D. Devonport. Tender to 'Vivid.'
Lieut. & Com., Arthur H. Oldham.
Sub-Lieut., Charles A. Fremantle.
Engineer, Walter J. Kent.
Gunner, Albert G. Baggs.
THRUSH (1889) 6 guns, 13 kts. *Screw Gun-B. 1st Cl.* 805 t. I.H.P. 720 N.D. (1200 F.D.) Comp. 76. Cape of Good Hope and West Coast of Africa.
RECOMMD. AT SIMON'S BAY 1 Feb. '98.
Lieut. & Com., James W. Pochin.
Lieutenant, (N) H. F. Dawson.
Sub-Lieut., Ambrose M. Peck.
Surgeon, Hilary C. Arathoon.
Assist. Paym. in Charge, Henry C. F. C. Parker.
Assist. Eng., Charles Dewhurst.
Gunner, Henry Middleton.
THUNDERBOLT (1856) *late Screw Floating Battery.* 1844 t. Chatham.
THUNDERER, (1877) 4 guns, 14 kts. *Twin Screw Batt. Sh. 2nd Cl. Armd.* 9330 t. I.H.P 5500 N.D. (7000 F.D.) Comp. 410. Port Guard Ship. Pembroke Dock.
COMMD. AT DEVONPORT 9 May '95.

Digitized by Google

Captain, John S. Hallifax.
Commander, Edward D. Hunt.
Lieutenants, R. H. Keate; (G) H. Stansbury; E. Unwin, A. D. M. Cherry.
Staff Com., William J. Bullmore.
Capt. R.M.A., Hugo Worthington.
Chaplain, Rev. Fred G. H. H. E. White, M.A.
Staff Surg., Alexander G. Andrews.
Staff Paym., William B. Clark.
Fleet Eng., Henry J. J. G. Moon.
Surgeon, James H. Fergusson.
Assist. Paym., Rupert A. F. Hughes.
Engineer,
Chief Boatswain, Walter E. Millgate.
Assist. Eng., J. S. Sanders, T. G. Coomber (*proby.*), R. B. Davies (*proby.*).
Gunners, W. Sargeant; (T) A. Lefevre; W. J. Bonney.
Boatsains, J. Riley, F. R. Ellery.
Carpenter, Charles A. Hoare.
Borne as additional.
Captain, Burges Watson, A.D.C. (Supt. of Pembroke Yard).
Staff Capt., Albert J. W. Neville (Queen's Harbour Master, Pembroke Dock).
Fleet Surg., Edward W. Luther.
Boatswain, Robert Puttock.

TICKLER (1879) 1 gun, 7·5 kts. *Twin Screw Gun-B. 3rd Cl. Coast Def.* 265 t. I.H.P. 110 N.D. Cape of Good Hope.
COMMD. AT CHATHAM 14 Jan. '97.
Commander, Henry Preedy.
Lieutenants, J. R. Le H. Ward; (N) H. R. M. Williams, H. R. Heathcote.
Paymaster, Herbert N. Dymott.
Surgeon,
Engineer, Alfred E. Straw.
Gunner, William E. C. Johnson.
Clerk, Arthur F. Weston.

TORTOISE (1896) *Steam Water Tank Vessel.* 330 t. I.H.P. 300 N.D. Portsmouth.

TOURMALINE (1875) *Screw Cr. 3rd Cl.* 2120 t. I.H.P. 1800 N.D. (non-effective). Sheerness.

TRAFALGAR (1890) 10 guns, 16·7 kts. *Twin Screw Batt. Sh. 1st Cl. Armd.* 11,940 t. I.H.P. 7500 N.D. (12,000 F.D.) Comp. 572. Port Guard Ship, Portsmouth.
RECOMMD. AT PORTSMOUTH 13 Oct. '97.
Captain, George A. Giffard.
Commanders, (N) Charles E. Anson; Hugh Cotesworth.
Lieutenants, (G) C. D. Carpendale; A. A. Gordon, H. J. de W. Kitcat, H. Mac I. Edwards, S. R. S. Richards.
Lieut. R.N.R., George W. Wellburn (*act.*).
Capt. R.M., Robert D. Beith.
Lieut. R.M., Henry N. H. Houghton.
Chaplain, Rev. George H. Trehearne, B.A.
Staff Surg., Joseph R. Macdonnell, M.D.
Staff Paym., David J. Macdonald.
Fleet Eng., John E. Chase.
Surgeon, Henry E. Raper.
Assist Paym., Philip W. Roome.
Chief Gunner, (T) Joseph Hooper.
Chief Boatswain, James R. Gibbs.
Chief Carpenter, Alfred Roberts.
Assist. Engr., T. F. Brown, A. L. Picton (*proby.*), J. F. Bell (*proby.*).
Gunner, Benjamin Titheridge.
Boatswains, G. W. Broom, J. W. Payne.

TRAVELLER (1883) 12·1 kts. *Twin Screw Special Service Vessel.* 700 t. I.H.P. 1100 N.D. Tender to 'Vivid.' Devonport.
Lieut. & Com., Richard A. Cathie.
(*Borne in 'Vivid.'*)

TRENT (1877) 4 guns, 9·5 kts. *Twin Screw Gun-B. 3rd Cl. Coast Def.* 363 t. I.H.P. 200 N.D. Sheerness. Tender to 'Wildfire.'
Gunner, Richard J. Jones.
(*Borne in 'Wildfire.'*)

TRIBUNE (1891) 8 guns, 20 kts. *Twin Screw Cr. 2nd Cl.* 3400 t. I.H.P. 70000 N.D. (9000 F.D.) Comp. 273. Chatham.
Lieutenant, (N) Oswald McD. English.
Chief Eng., John M. Downer.
Gunner, James Mulligan.
Carpenter, Richard T. Crispin.
(*Borne in 'Pembroke.'*)

TRINCULO (1873) *Twin Screw Tug.* 54 t. I.H.P. 80 N.D. Harbour Service, Ascension.

TRITON (1882) 9·7 kts. P. *Surveying Vessel.* 410 t. I.H.P. 350 N.D.
RECOMMD. AT SHEERNESS 1 Jan. '98.
Commander, James W. Combe.
Lieutenants, William O. Lyne, W. F. Thorp.
Staff Com., Lucas G. Stovin.
Sub-Lieut., John D. Nares.
Surgeon, Algernon C. Bean.
Boatswain, Frederick G. Beabey.

Staff Com., Frank Haslewood (additional).

TRIUMPH (1873) 14 guns, 12·6 kts. *Screw Batt. Sh. 3rd Cl. Armd.* 6640 t. I.H.P. 3500 N.D. Comp. 497. Devonport.
Staff Com.,
Fleet Eng., William Lonnon.
Gunner, Frederick S. Barlow.
Boatswain, Peter Shea.
Carpenter, John S. Broad.
(*Borne in 'Vivid.'*)

TWEED (1877) 3 guns, 9·5 kts. *Twin Screw Gun-B. 3rd Cl. Coast Def.* 363 t. I.H.P. 200 N.D. Hong Kong.
Boatswain, James P. Kennedy.
(*Borne in 'Tamar.'*)

TYNE (1878) 11 kts. *Screw Troop Ship.* 3560 t. I.H.P. 1200 N.D. Mediterranean.
RECOMMD. AT CHATHAM 1 June '98.
Commander, Keppel Wade.
Lieutenants, Arthur J. D. Macaulay; (N) F. V. Lockey, Wm. G. H. Bickford.
Staff Surgeon, John Menary, M.D.
Assist. Paym. in Ch., Samuel M. Fennell.
Engineer, Frederick Wise.
Boatswains, J. H. Amey, D. Collins, W. H. Payne.

UNDAUNTED (1889) 12 guns, 18·1 kts. *Twin Screw Cr. 1st Cl. Arm.* 5600 t. I.H.P. 5500 N.D. (8500 F.D.) Comp. 484. China.
RECOMMD. AT TRINCOMALEE 12 May '97.
Captain, Arthur C. Clarke.
Commander, Cresswell J. Eyres.
Lieutenants, (G) G. B. Hutton, (N) C. Maclachlan; H. Edwards, A. G. Hamilton, R. M. R. West, C. R. Nicholl, D. Agnew (*proby.*).
Capt. R.M., Arthur W. Wylde.
Chaplain & Nav. Instr., Rev. C. H. Salisbury, M.A.
Staff Surg., William G. K. Barnes, M.D.
Staff Paym., William C. A. J. Robinson.
Staff Eng., John E. Johnson.
Sub-Lieut., Berwick Curtis.
Surgeon, Cecil H. Rock.
Assist. Paym., Frederick C. V. Brown.
Engineer, Alfred E. Atkins.
Assist. Eng., W. Rowe, T. A. Venning (*tempy.*).
Gunner, Benjamin Wallis.

Digitized by Google

Boatswains, (T) J. C. Davies ; A. Turner, R. H. G. Auger (*act.*).
Carpenter, Frederick V. Williams.
Midshipmen, A. W. Peebles, W. A. Thompson, N. Wheelwright, G. H. Freyberg, E. C. Stubbs, B. L. Owen, R. A. Willes, K. N. Humphreys, E. N. Mercer, H. M. Fothergill.
UNICORN (1824) *5th Rate. Drill Ship for R.N.R.* 1447 t. Dundee.
Lieut. & Com., Ernest L. Austen.
Fleet Surg., Stewart F. Hamilton.
Chief Gunner, William Daly.
URGENT (1855) 2 guns. *Depôt Ship.* 2801 t. Jamaica.
RECOMMD. AT JAMAICA 21 July '77.
Captain, William H. Henderson (2nd Cl. Commodore).
Secretary, Thompson H. Millett.
Commander, Frank A. Garforth.
Lieutenant, Arnold Kirke.
Staff Com., John D. Moulton.
Chaplain, Rev. John M. Morton, M.A.
Assist. Paym. in Charge, Owen R. Matthew.
Surgeon, Arthur H. H. Vizard, M.B.
Gunner, William G. G. Bonstow.
Boatswain, Alexander H. Thompson.
Additional for Jamaica Yard.
Engineer, William Onyon.
Boatswain, Benjamin Thompson.
Carpenter, George W. Harris.
VALIANT, late *Screw Iron Ship Armd.* 6710 t. Depôt Ship for T-B-D's, Devonport.
VENERABLE, 16 guns. *Twin Screw Battle Ship 1st Cl. Armd.* 15,000 t. I.H.P. 15,000 N.D. To be built at Chatham.
VENGEANCE, 16 guns. *Twin Screw Batt. Sh. 1st Cl. Arm.* 12,950 t. I.H.P. 13,500 N.D. Building at Barrow-in-Furness.
VENUS (1895) 11 guns, 19·5 kts. *Twin Screw Cr. 2nd Cl.* 5600 t. I.H.P. 8000 N.D. (9600 F.D.) Comp. 450. Mediterranean.
COMMD. AT CHATHAM 9 Nov. '97.
Captain, Sir Archibald B. Milne, Bart.
Commander, William C. Pakenham.
Lieutenants, C. I. Prowse ; (N) E. Reeves ; (N) H. L. P. Heard ; H. A. Carruthers, H. G. Philpott (*proby.*).
Lieut R.N.R., Frederick K. Sanders (*act.*).
Lieut. R.M., Arthur G. Little.
Chapl. & Nav. Instr., Rev. Thomas T. Griffiths, M.A.
Staff Surg., James H. Beattie.
Staff Paym., Samuel R. Warn.
Staff Eng., Harry H. Meadus.
Sub-Lieut., Philip D. R. West.
Surgeon, Alworth E. Merewether, M.B.
Assist. Paym., William E. Crocker.
Engineer, Francis J. Sutton.
Assist. Eng.,
Gunners, J. Kelley ; (T) J. Cahill.
Boatswain, Alfred P. Triggs.
Carpenter, William H. Cantell.
Midshipmen, R. C. S. Hunt, H. D. Colville, O. F. M. Stokes, F. L. M. Boothby J. D. Campbell, K. E. L. Creighton, F. E. Byrne.
Naval Cadet, Thomas G. Comber.
VERNON (1858) (late 'Donegal'), 5481 t. *Torp. School Sh.* Portsmouth.
Captain, John Durnford, C.B., D.S.O.
Commander, Stuart Nicholson.
Lieutenants, (T) G. C. Fraser, (T) F. C. U. V. Wentworth, (T) H. E. Browne, (T) M. F. Sueter.
Qualifying as Torp. Lieuts., Henry Strickland, Richard H. Walters John S. Dumaresq, Oswald H. Davies, Francis H. M. Jackson, William J. B. Law, Frederick S. Litchfield, Christopher R. Payne, Frederick L. Attenborough, Hugh K. Arbuthnot, Vernon H. S. Haggard, Edmund Prendergast, Walter E. Woodward, Percy Harvey, Robert A. Newton, Richard F. F. H. Mahon, John D. Allen, Charles W. Trousdale, Herbert N. Garnett, Arthur de K. L. May, Thomas J. Croker, Foster D. Arnold-Foster, Albert P. Addison.
Chaplain, Rev. George E. Weeks, M.A.
Fleet Surg., Leonard H. Kellett, M.A., M.D.
Fleet Paym., Alfred H. Sherris.
Surgeons, W. H. S. Stalkartt, M.D., P. H. Boyden, M.B., R. Waterfield.
Assist. Paym., Henry Constantine.
Engineer, Thomas W. Cleeve.
Gunners, (T) R. Daly, (T) J. G. Ost, (T) H. Fitzmaurice, (T) M. P. Morrison, (T) J. Wood, (T) A. Turton, (T) W. H. Jackson, (T) E. G. Hadley, (T) J. H. Kent, (T) W. J. Uden (*act.*), (T) F. Hill (*act.*), (T) A. Duguid (*act.*).
Boatswains, (T) J. D. Newell, (T) W. H. D. Strath, (T) J. W. Riddle, (T) W. E. Eades.
Carpenter, Michael Byrne.
Head Schoolmaster, William R. P. Hobbs.
Electrician, H. Melville Ackery.
Borne as additional.
Fleet Engs., R. A. Shapcott, W. J. Anderson.
Engineers, C. H. A. Bermingham, P. D. Maltby, Horace G. Summerford.
Chief Gunners, (T) James C. Rockett.
Gunners, (T) W. H. Blake, (T) W. White, (T) J. E. Rickwood.
VESTAL, 6 guns. *Screw Sloop*, 980 t. I.H.P. 1400 N.D. To be built at Sheerness.
VESUVIUS (1874) 9·7 kts. *Twin Screw Special Torpedo Vessel.* 245 t. I.H.P. 350 N.D. Tender to 'Vernon.' Portsmouth.
Lieut. & Com., (T) Trevylyan D. W. Napier (Staff Officer).
Chief Gunner, (T) Robert Brown.
(*Borne in 'Vernon.'*)
VICTOR EMANUEL (1855). 5157 t. For sale. Hong Kong.
VICTORIA AND ALBERT (1855) 16·8 kts. (*Paddle*) *Royal Yacht.* 2470 t. I.H.P. 2400 N.D. Portsmouth.
Rear-Admiral in command, John R. T. Fullerton, C.B., C.V.O., A.D.C.
Commander, George J. S. Warrender.
Lieutenants, Cecil S. Hickley, Michael Culme-Seymour.
Staff Com., William Stainer.
Dep. Insp. Gen., Henry C. Woods, M.D., M.V.O.
Fleet Paym., William H. Bowen.
Fleet Eng.,
Assist. Paym., Richard H. G. Phillips.
Engineer, Thomas W. Christian.
Chief Gunner, Henry A. Beaver.
Boatswain, George H. Colwell.
Carpenter, James Rice.
VICTORIOUS (1897) 16 guns, 17·5 kts. *Twin Screw Batt. Sh. 1st Cl. Armd.* 14,900 t. I.H.P. 10,000 N.D. (12,000 F.D.) Comp. 757. China.
COMMD. AT CHATHAM 8 June '97.
Captain, Anson Schomberg.
Commander, William W. Hewett.
Lieutenants, (G) T. Jackson ; (T) R. W. Johnson ; P. S. Stopford ; (*tempy.*), H. S. Alton, A. G. Warren, W. H. Grieve, O. H. Stahlknecht.
Lieut. R.N.R., Charles C. Boase (*act.*).
Staff Com., Frederick C. A. Crooke.
Capt. R.M.A., Thomas W. P. Dyer.
Lieuts. R.M., F. L. H. Strong, F. H. H. Hall.

Digitized by Google

Chaplain & Nav. Instr. Rev. A. G. Yates, M.A.
Staff Surg., Alexander J. J. Johnston.
Staff Paym., Richard P. Hawkshaw.
Fleet Eng., Francis J. Moore.
Sub-Lieut., John A. Moreton.
Sub-Lieut. R.N.R., Edgcumbe Vening (*act.*).
Surgeon, William J. Stitt.
Assist. Paym., Hugh W. Maclean.
Engineer, James P. Leahy.
Assist. Engs., J. T. C. Butland, A. S. Gush, F. L. Crook, S. R. Lewis.
Gunners, J. W. Palmer, J. W. Cottrell.
Boatswains, W. E. Bracey, D. Dodd.
Carpenter, George E. Segrue.
Midshipmen, B. T. Coote, H. G. Giffard, H. A. le F. Hurt, F. E. E. G. Schreiber, P. L. Goddard, J. C. Hodgson, R. G. Fane, G. H. L. Farie, G. F. A. Mulock, J. G. Fraser, M. K. de M. Burgess, K. G. Brooke, E. D. Faber.
Naval Cadets, W. M. Hore, H. O. Nash, G. C. Heathcote.
Clerk, Horace Baird.

VICTORY (1765) 26 guns, *1st Rate.* 2164 t. (B.M.) Flagship, Portsmouth.
RECOMMD. AT PORTSMOUTH 1 April '98.
Admiral, Sir Michael Culme-Seymour, Bart., G.C.B.
Flag-Lieut., Edwyn S. Alexander-Sinclair.
Secretary, Henry H. Rickard.
Clerks to Sec., C. F. Pollard, R. B. Hosking, W. R. Ward.

Captain, Francis C. B. Bridgeman.
Surgeons, Arthur Gaskell, Eustace Arkwright, M.B., Edward D. J. O'Malley ('Jaseur'), Walter H. O. Garde ('Research'), William H. Pope, M.R.C.S., Henry C. Whiteside, Christian P. Fairbank ('Racer'), Stratford D. T. Halliday, Reginald St. G. S. Bond, M.B.
Gunner, Thomas Holman.
Boatswains, J. C. Swayne, J. R. Baker, J. White, T. Broderick.

For Dockyard Reserve.

Commanders, H. R. P. Floyd; (N) J. Cuddy.
Lieutenant, Arthur H. Fanshawe.
Chief Insp. of Mach., James Melrose.
Fleet Engs., G. J. Fraser, T. F. Brown, B. J. Barnes.
Engineers, H. J. Coad, J. E. Mortimer, S. M. O. Fawckner.
Chief Gunner, William R. Hicks.
Chief Boatswains, G. Martlew, J. Wells.
Chief Carpenter, George Wallis.
Gunners, D. W. Hawkins; (T) R. Arnold.
Boatswain, Charles A. Hocking.
Carpenter, Solomon J. Lacey.

For Portsmouth Dockyard.

Fleet Surgeon, William E. Breton, M.D.
Fleet Engs., J. T. Corner, C. Pitt.
Chief Eng., Walter W. H. Rawlingson, Samuel Godbeer.
Surgeon, Walter Bowden, D.S.O.
Engineer, William H. Wood.
Boatswain, John Saxon.

For Gun and Torpedo Boats and Stores.

Staff Eng., Charles F. H. Tilbrook.
Engineer, James R. Roffey (Haslar).
Assist. Eng., Percy C. Minhinnick.

For Indian Troop Service, &c.

Commanders, R. Y. Heriz (*retired*), Wm. J. Moore (*retired*), J. N. Hill (*retired*), H. E. Bourchier (*retired*), H. D. Law (*retired*).
Lieutenants, W. H. Callwell (*retired*), John Martin (*retired*).

For Miscellaneous Services.

Commander, Hugh Evan-Thomas (Signal School).
Fleet Eng., Henry Laughrin (Admiralty Overseer on the Tyne).
Chief Gunner, William Barrett.
Chief Boatswains, George Trice (*recruiting*).
Chief Carpenter, John H. Nichols.
Boatswains, J. C. Cowdrey ('Hannibal'); (S) H. W. Eason, (S) C. E. Collins.

For Haslar Hospital.

Staff-Surgeon, Alfred E. Weightman (*tempy.*).
Surgeons, R. L. Dickinson, J. Martin, J. Boyan, W. H. Daw, C. Shepherd, H. L. Norris, A. A. Forrester, M.B., J. M. G. Swainson, J. Stoddart, M.B., J. A. Forrest, M.B., W. G. Westcott, F. J. McKenna, M.B., F. R. Mann, W. W. Keir, M.B., E. C. Sawdy, P. H. Bannister, M.B., R. S. Osborne, M. W. Falkner, E. O'B. Carbery, M.B., J. K. Raymond, M.B., H. W. M. Rees, H. R. Gardner, M.B.

VINDICTIVE (1896) 10 guns, 19·5 kts. *Twin Screw Cr. 2nd Cl.* 5750 t. I.H.P. 10,000 N.D. Comp. 450. Chatham.
Chief Eng., Frederick M. Cottam.
Gunner, Thomas Bundy.
Carpenter, William J. Leverett.
(*Borne in 'Pembroke.'*)

VIOLET, 6 guns, 30 kts. *Twin Screw T.-B.-D.* I.H.P. 6000 F.D. Portsmouth.
Engineer, George T. Goodall.
(*Borne in 'Victory.'*)

VIPER. *Twin Screw T.-B.-D.* Building at Newcastle-on-Tyne.

VIPER, Twin Screw Gun-B. 3rd Cl. Coast Def. Arm. 1230 t. I.H.P. 390 N.D. Tank Vessel, Bermuda.

VIRAGO (1895) 6 guns, 30·3 kts. *Twin Screw T.-B.-D.* I.H.P. 6200 F.D. Esquimalt.
Engineer, Thomas H. Pounds.
(*Borne in 'Imperieuse.'*)

VIVID (1883) 11·5 kts. (late 'Capercailzie'). *Screw Special Service Vessel.* 550 t. I.H.P. 425 N.D. Flagship, Devonport.
RECOMMD. AT DEVONPORT 1 Jan. '98.
Admiral, The Hon. Sir Edmund R. Fremantle, K.C.B., C.M.G.
Flag Lieut., Eustace La T. Leatham.
Secretary, F. Harrison Smith.
Clerks to Sec., F. A. W. Denman, J Cooper, W. Gask.

Staff Com. in Command, William Way.

For R.N. Barracks.

Captains, Harry, T. Grenfell (Flag Captain), John H. Rainier (Fleet Reserve).
Commanders, (N) John S. Clarke; R. H. L. Risk; F. W. Kennedy.
Lieutenants, P. Hewitt; W. M. Ellerton; (G) A. E. M. Chatfield; J. Man.
Major R.M., Edwin L. McCausland.
Lieuts. R.M., Robert Cator, J. Baker, A. G. C. Milner.
Chap. & Nav. Instr., Rev. E. T. Fyffe, B.A.
Fleet Paymts., R. E. Moore, C. Walker.
Staff Surg., James O'B. Williams, M.D.
Staff Paym., George J. Clow.
Surgeons, J. C. Ferguson, B.A., M.B., P. M. May, E. F. Power ('Nautilus'), G. Gibson ('Liberty'), R. F. Clark, H. E. Fryer ('Pilot'), D. W. Hewitt, M.B., H. W. W. Townsend, B.A., E. D. Macnamara, B.A., A. W. Campbell, B.A., G. B. Brown, J. G. Corry, M.B., L. B. Todd, C. C. Macmillan, M.B.
Assist. Paym., E. F. Rowe, F. W. Preece, G. P. Wilson, A. J. Dyer.
Gunner, Reuben Saxton (R.N. Barracks).

Digitized by Google

Boatswains, J. Packey (Barrack Master), E. Job, H. J. Stephens, R. J. Chappell, H. Badcock, J. Cook, H. Snell, Wm. Palmer.

Additional for various services:—

For Training School for Engineer Students.

Commander, Hugh Talbot.
Staff Eng., David J. Bennett.
Engineers, J. A, Hibbard, T. B. Huddy.

For Dockyard Reserve.

Commanders, R. B. Colmore; (N) C. G. S. Eeles.
Lieutenant, Thomas W. Kemp.
Chief Insp. of Machinery, James J. Finch.
Fleet Engs., W. T. Coope, C. Dawe, H. E. Wingfield.
Engineers, J. D. Wilson, F. E. Lamb.
Assis. Eng., John Kelly.
Chief Gunner, John Richardson, C. G. Crabb; (T) Wm. Malley.
Boatswains, W. Johns, T. Rice, J. Millard,
Carpenters, W. Charles, T. Ellis.

For Devonport Dockyard.

Fleet Surgeon, Valentine Duke, B.A., M.B.
Surgeons, H. W. Finlayson, M.B. (Keyham), H. Clift.
Fleet Eng., Robert Mayston.
Staff Eng., Charles W. Gregory.
Engineer, G. W. Roome, Sydney Rider.

In Charge of Torpedo Boats and Stores.

Chief Eng., Marlin Stewart.
Engineer, Francis A. Gordon.

Miscellaneous.

Commander, Arthur H. D. Ravenhill (*Fleet Reserve*).
Staff Captain, John B. Johnson (Harbour Master, Plymouth).
Fleet Eng., George Aborn; Charles H. Pellow (Hull).
Staff Eng.,
Chief Eng., Richard Phillips (Jarrow).
Boatswain, (S) John W. J. Savage.

VOLAGE (1874) 12 guns, 12·8 kts. *Screw Cr. 2nd Cl.* 3080 t. I.H.P. 2400 N.D. Comp. 339. Training Squadron.

COMMD. AT PORTSMOUTH 21 Sept. '85.

Captain, George H. Cherry.
Lieutenants, C. C. Horne; (N) H. W. Grant; M. F. B. Whyte, F. E. M. Garforth, A. S. Susmann, J. K. P. Dooner.
Chapl. & Nav. Instr., Rev. Charles Le P. T. Heaslop, M.A.
Staff Surg., Percy E. Maitland.
Paymaster, James H. F. Campion.
Fleet Eng., Charles Underhill.
Sub-Lieut., Leonard R. Greene.
Assist. Paym., Gerald Solfleet.
Engineer,
Gunner, John C. Haswell.
Boatswain, George Payne.
Carpenter, Frederick N. Barber.
Midshipmen, G. P. Bevan, H. W. I. Lillingston, D. C. H. Dalrymple, Ll. E. H. Llewellyn, F. E. K. Strong, K. G. B. Dewar, W. de W. Egerton, C. S. Forbes, J. Jones, A. G. Muller, G. Johnstone, S. W. B. Green, R. de G. Kenyon, A. P. le C. Faught.

VULCAN (1889) 8 guns, 20 kts. *Twin Screw Special Torp. Ves.* (Depôt Ship). 6620 t. I.H.P. 7200 N.D. (12,000 F.D.) Comp. 433. Particular Service.

RECOMMD. AT MALTA 7 Nov. '96.

Captain, Richard W. White.
Lieutenants, (T) E. S. FitzHerbert; (N) F. D. Gilpin-Brown; (T) A. K. Waistell; W. H. FitzClarence, A. C. Dewar, A. H. C. Candy, K. Kiddle.
Lieut. R.N.R., William Lightoller.
Capt. R.M., Walter W. Frankis.
Chaplain, Rev. Herbert H. Mitchell.
Staff Surg., Edward Ferguson.
Staff Paym., Innes W. Taylor.
Staff Eng., Frederick Worth.
Surgeon, Murray P. Jones.
Assist. Paym., Arnold H. Gulliver.
Engineer, Edward O. Hefford.
Assist. Engs., I. E. S. Roberts, W. W. Reed, C. Howle (*tempy.*).
Gunners, T. K. Page; (T) J. Daly; T. Breen (*act.*).
Boatswains, A. Collins; (T) G. H. Kelsey; J. Eggbeer, J. Cowie.
Carpenter, Thomas E. J. McCarthy.

VULTURE, 6 guns, 30 kts. *Twin Screw T.-B.-D.* I.H.P. 5800 F.D. Building at Glasgow.

WALLAROO (1889) 8 guns, 19 kts. *Twin Screw Cr. 3rd Cl.*, for protection of floating Trade in Australasian Waters. 2575 t. I.H.P. 4000 N.D. (7500 F.D.) Comp. 218.

RECOMMD. AT SYDNEY 21 APRIL '97.

Captain, George N. A. Pollard.
Lieutenants, (G) H. Thompson; (N) H. F. J. Rowley; C. R. Wason, G. D. Jephson.
Staff-Surg., George T. Broatch, M.B.
Paymaster, James Maxwell.
Staff Eng., Cornelius H. Steward.
Assist. Paym., Ernest G. Chamberlain.
Engineer, John E. Haves.
Gunner, (T) Nicholas G. Williams.
Carpenter, George H. H. Crook.

WANDERER (1883) *Sailing Training Ship for Boys.* 925 t. Tender to 'Boscawen.' Portland.

Commander,
Lieut., (N) Hubert G. Alston.
Boatswain, Christopher Sullivan.

(*Borne in 'Boscawen.'*)

WARRIOR (1860) 32 guns. *Screw Cr. 1st Cl. Armd.* 9210 t. I.H.P. 4000 N.D. Portsmouth.

Fleet Eng.,

(*Borne in 'Victory.'*)

(*a*) **WARSPITE** (1888) 14 guns, 16·7 kts. *Twin Screw Cr. 1st Cl. Armd.* 8400 t. I.H.P. 8000 N.D. (10,000 F.D.) Comp. 535. Chatham.

Fleet Eng., Thomas G. Coomber.
Chief Gunner, John Swanson.
Boatswain, William Rumsby.
Carpenter, Thomas S. Weston.

(*Borne in 'Pembroke.'*)

(*b*) *WARSPITE* (1833) (late 'Conqueror'), late *Screw 2nd Rate.* 4579 t. Lent to Marine Society, Woolwich.

WATCHFUL (1883) 4 guns, *Screw Gun-B., 2nd Cl.* 560 t. I.H.P. 500 N.D. Harbour Service, Sheerness.

WATERWITCH (1878) (late 'Lancashire Witch.') *Surveying Vessel.* 620 t. I.H.P. 450 N.D. Surveying Service on Australian Station.

RECOMMD. AT SYDNEY 21 April '97.

Lieut. & Com., Willoughby P. Dawson.
Lieuts., S. C. Weigall; (N) H. G. C. Somerville; B. O. M. Davy.
Sub-Lieut., Hugh B. Meiklejohn.
Surgeon, Edward C. Cridland, M.B.
Assist. Paym. in Charge, P. Le H. de la Garde.
Boatswain, Samuel Baker.
WAVE (1874) 9 kts. *Screw Special Service Vessel.* 308 t. I.H.P. 250 N.D. Attached to 'Britannia,' Dartmouth.

WEAZEL (1873) 1 gun, 8 kts. *Twin Screw Gun-B. 3rd Cl. Coast Defence.* 254 t. I.H.P. 110 N.D. Portsmouth.

WELLESLEY, *3rd Rate.* 2996 t. Lent as Training Ship, Newcastle-on-Tyne.

Digitized by Google

WHITING (1896) 6 guns, 30·4 kts. *Twin Screw T.-B.-D.* 360 t. I.H.P. 5900 F.D. Paying off at Hong Kong.
Engineer, Arthur S. Crisp.
Gunner, James E. Brister (now on 'Tamar.')
(*Borne in 'Resolution.'*)

WIDGEON (1889) 6 guns, 13 kts. *Screw Gun-B. 1st Cl.* 805 t. I.H.P. 720 N.D. (1200 F.D.) Comp. 76. Cape of Good Hope and West Coast of Africa Station.
RECOMMD. AT SIMON'S BAY 24 Nov. '96.
Lieut. & Com., Anthony F. Gurney.
Lieutenants, J. E. Bray; (N) J. F. A. Robbins.
Surgeon, Richard F. Bate.
Assist. Paym. in Charge, Wilfred Cooper.
Assist. Eng., George Wormald (*act.*).
Gunner, Edward Fox (*act.*).

WILDFIRE (1887) 9 kts. *Screw Special Service Vessel.* 453 t. I.H.P. 360 N.D. Flag Ship, Sheerness.
RECOMMD. AT SHEERNESS 1 April '98.
Vice-Admiral, Sir Charles F. Hotham, K.C.B.
Flag Lieut., Walter C. Chaytor.
Secretary, William M. B. C. Whyte.
Clerks to Sec., C. S. Wonham, F. G. Motton, H. S. Measham.
Staff Com. in Command., E. W. G. Hilliard.
Borne as Additional.
Captain, William F. S. Mann, A.D.C. (R.N. Barracks, and Flag Captain).
Commander, William B. May (R.N. Barracks).
Lieutenants, (G) W. H. Boys; (G) H. Christian; (G) W. H. C. S. Thring; (G) W. Mellor; (G) F. Wray.
Staff Com.,
Capt. R.M., David A. Hailes.
Lieut. R.M., Nowel F. E. G. Sampson-Way.
Chaplain, Rev. John H. Berry, M.A.
Fleet Surgeon, Christopher Pearson, M.A., M.D.
Staff Paym., Robert M. Pearson.
Surgeons, H. B. Marriott, J. C. Durston, A. C. Bean ('Triton'), S. H. Facey, J. G. Watt.
Assist. Paym., Alfred H. Veitch.
Chief Gunner, Christopher H. Deighton.
Gunners, W. Simpson, G. E. Leal, G. W. Curle, C. Higgins, G. R. Cooper, T. Freeman, W. A. Price, P. J. O'Connor, A. J. Raven, L. Talbot.
Boatswain, (S) Joseph Porch.
Clerk, James B. Evens.
Additional for various services:—
Commander, (N) Francis J. Barr (Chart Office, Sheerness.)
Gunner, Thomas R. Hammond.
For Sheerness Dockyard.
Captain, Andrew K. Bickford, C.M.G., A.D.C. (Superintendent of the yard).
Surgeon, George Hewlett, M.B.
Engineer, William H. Beckett.
For Dockyard Reserve, Sheerness.
Commander, Gerald C. A. Marescaux.
Fleet Eng., Elijah Thomas.
Chief Gunner, George B. Bennett.
Chief Boatswain, Alfred Payne.
Carpenter, Nathaniel N. Blake.
For Steam Reserve.
Insp. of Mach., George H. Weeks.
Engineer, Percy Wheater.

WILD SWAN (1876) 8 guns, 12 kts. *Screw Sloop.* 1130 t. I.H.P. 800 N.D. Devonport.

WIVERN (1865) 4 guns, 8·5 kts. *Screw Coast Defence Ship, Armd.* 2750 t. I.H.P. 1000 N.D. Comp. 151. Hong Kong.
Fleet Eng., Joseph W. Allen.
Gunner, Robert J. Thomas (*act.*)
Carpenter, Thomas H. Stidston.
(*Borne in 'Tamar.'*)

WIZARD (1895) 6 guns, 27 kts. *Twin Screw T.-B.-D.* 270 t. I.H.P. 4500 F.D. Completing at Cowes.
Engineer, John J. G. G. Percy.
(*Borne in 'Victory.'*)

WOLF (1896) 6 guns, 30·3 kts. *Twin Screw T.-B.-D.* I.H.P. 6000 F.D. Devonport.
Engineer, William G. Glanville.
(*Borne in 'Vivid.'*)

WOODCOCK, 13 kts. *Twin Screw Shallow Draft Steamer*, for river service. 150 t. I.H.P. 550 N.D. China.
Lieut. & Com., Hugh D. R. Watson.
Surgeon, William M. Keith, M.B.
(*Borne in 'Tamar.'*)

WOODLARK, 13 kts. *Twin Screw Shallow Draft Steamer* for river service. 150 t. I.H.P. 550 N.D. Hong Kong.

WORCESTER (1860) (late 'Frederick William') late *Screw, 2nd Rate.* 4725 t. Lent as Training Ship, Thames.

WRANGLER (1880). *Screw Gun-B., 2nd Cl.* 465 t. I.H.P. 360 N.D. Harbour Service, Southampton.

WYE (1873). *Screw Store Ship.* 1370 t. I.H.P. 700 N.D. Particular service.
COMMD. AT SHEERNESS 20 Nov. '79.
Staff Com. in command, Charles R. H. Robinson.
Surgeon, Charles S. Facey, M.B.
Assist. Paym. in Charge, Frank Lenn.
Engineer, Nathaniel E. Green.
Boatswains, (N) J. Rice, T. R. Clynick, W. Coughlan, G. H. Woodnut (*act.*).

ZEBRA (1895) 6 guns, 27 kts. *Twin Screw T.-B.-D.* 310 t. I.H.P. 4800 F.D. Chatham.
Engineer,
(*Borne in 'Pembroke.'*)

ZEPHYR (1895) 6 guns, 27 kts. *Twin Screw T.-B.-D.* 280 t. I.H.P. 3850 F.D. Completing at Paisley.
Engineer,
(*Borne in 'Vivid.'*)

Digitized by Google

The Royal Indian Marine.

Director, Captain Walter S. Goodridge, R.N.
Deputy Director, Captain Anthony Gwyn, R.I.M.
Assistant Director, Captain Wilfred Chandler, R.I.M.

COMMANDERS.

First Grade.

Anthony Gwyn	1876
Henry Alfred Street	1876
George Wilson	1878
Philip John Falle	1879
Boyle Purdon Creagh	1880
Henry Somes Black	1886
Charles William Hewett	1886

Second Grade.

James Stook Barrett	1881
Thos. Geo. Rocastle Finny	1888
Henry Brown Simpson	1888
William Aves	1888
Fredk. Mortimer Barwick, F.R.G.S.	1890
Wilfred Chandler	1890
Roderick Deane Chas. Barlow	1891
Clement Wm. Robt. Hooper (G)	1891
Hy. Brereton Hooper, F.R.G.S.	1893

Third Grade.

Gerald Edwd. Holland, D.S.O.	1893
Percy Downes	1894
Edwd. Jackson Beaumont	1895
Walter Mitchell	1895
Geo. Alexr. Rose	1895
St. Leger Stanley Warden (G)	1895
Thos. Arth. Leach de Berry	1895
Geo. Johnstone Baugh	1895
Geo. Stuart Hewett	1896
Kenrick Verulam Bacon	1896
Albert Jas. Guérard Piffard	1897

LIEUTENANTS.

Charles Farish Fletcher	1886
Robt. Weaver Walter Gordon	1888
Jno. Hy. Dickson St. John (G)	1888
Ferdinand Halford Elderton	1889
Willoughby George Beauchamp (G)	1889
Chas. Jas. Cope Kendall (G)	1890
Cecil Rooke Ford (G)	1890
Regd. Geo. Devenish	1891
Chas. Geo. Sinclair	1891
Archd. Wilson McArthur	1891
Neville Fredk. Jarvis Wilson	1891
Clarence Ralph Rowsell	1891
Robert Cooper (G)	1891
Seymour Douglas Vale (G)	1892
Thos. Johnstone Walker	1888
Willoughby Baynes Huddleston (G)	1892
Alfred John Marsack	1891
Harry Charles Edwd. Dobbin	1892
Frank Dobson	1894
Chas. Jno. Pugh Carey	1894
Jno. Jas. Wilkie Calderon	1894
Charlie Steward Hickman	1895
Alexander Rowand (G)	1895
Arth. Richd. Shaw Warden	1894
Edwd. Joseph Calveley Hordern	1894
Walter George Windham	1895
Donald Hope Gibsone	1895
Michael Warren Farewell (G)	1895
Duncan Fredk. Vines	1895
Chas. Wm. Shearme	1895
Ernest Gray Mills	1895
Chas. Beauclerk Henley (G)	1895
Alfred Stevenson Balfour	1896
Thos. Hy. Herbt. Hand (G)	1896
Benjamin Hy. Jones	1896
Charles Gardner (G)	1896
Reginald Acheson-Gray	1897
Edward Stocken	1897
Archd. Ravenshaw Gore Willock	1898

SUB-LIEUTENANTS.

Anthony Hamilton	1892
Walford Chas. Taylor (G)	1892
Cyril Montagu Locke	1892
Geo. Newton Forteath	1893
Austin Edwd. Harold	1893
Llewellyn Fernie Philbrick	1893
Chas. Eustace Edmonds	1893
Wm. Ramsay Binny Douglas	1893
Geo. Hy. Strausham La Touche	1893
Alexr. Gordon Bingham	1893
Ernest Cecil Ikin Lazenbye	1893
Arth. Pollexfen Robinson	1894
Arth. Sinclair Bowden	1894
Robt. Godfrey Strong	1894
Francis Vavasour de Burgh	1894
Edwd. Jas. Headlam	1894
Edmd. Percival Campbell	1895
Richd. Braithwaite Lloyd Fitzwilliams	1895
Clifford Wm. Ramsay	1895
George Home Finnis	1895
Ernest Whiteside Huddleston	1895
Oliver Goldsmith	1896
Stanley Scott Higgins	1896
Hubert Mackenzie Salmond	1896
Edwd. Russel Kyrle Money	1896
Archd. Hy. Ruddel	1896
Wm. Willoughby Cole Frith	1897
Eric Jno. Wallace Tucker	1897
Fras. Jno. Buckle Hutchinson	1897
Wm. Kirkwood Thyne	1897
Charles Osborne Campbell	1897

CHIEF ENGINEERS.

Fredk. Ord Gadsden	1890
Thomas Walmsley	1890
Wm. Watt Newman	1890
Jno. Brown	1891
Clement Fuller	1893
William Torrie	1897

ENGINEERS.

George Kelly	1886
John Andrews	1886
Robert Walker	1886
Walter Gerald Keily Mathews	1887
Fras. Stewart Lamb	1887
Henry Johnston	1889
Benjamin Cooke Bunyer	1890
Fredk. Featherstone Pickard	1890
Chas. Jno. Inigo Jones	1896
Ernest Gale Venn	1891
David Jno. Taylor	1891
Saml. Hodgert Stevenson	1892
Andrew Mitchell	1892
Hy. Fras. White	1893
Joseph Jas. Walmsley	1893
Alfred Mackey	1893
Geo. Hy. Sharvell	1893
William Mitchell	1893
Wm. Samuel Furminger	1895
Hy. Sloate Cope	1895
Frederick Hugo Schneider	1888
Villimous Albert Brown	1895
Frank Olford	1896
Edmd. Jas. Ellery	1896
Arthur Bonny	1896
John Lush	1896
Jas. Hartley Nutter	1896
Thos. Henry Knight	1896
Wm. Chas. A. Sharvell	1897
Ernest Victor Tucker	1897
Chas. Fredk. Laslett	1898
Hugh Robertson	1898

ASSISTANT ENGINEERS.

John Nutter	1893
Alexr. Hy. Marriott Bolton	1893
Richd. Edmd. Cornforth Bolton	1893
Chas. Thos. Amor	1893
Thos. Robt. Wakefield	1893
William Madge	1893
Alexander Ellis	1893
George Ellis Wood	1893
John Fras. Ellis	1893
Thos. Hy. Avery	1894
Walter Odell Kerr	1895
Archd. Anthony McDonald	1896
Bertie Regd. Monteith Brebner	1896
Joseph George Yates	1896
Frank Todd Frazer	1896
Ernest Albert Vile	1896
Ewan Edwd. Macpherson	1897
Richd. Vincent	1897
Ernest Randolph Abbott	1897
Jas. Wm. Mineard Godden	1897
Thos. Chas. Reynolds	1897

GUNNERS.

Walter Jas. Basden	1885
Chas. Walter Bracey	1887
Mathew Bangalista	1888
Evart Peterson	1888
Edwin Benfold	1890
Constantine Kasaromalis	1892
John Chapman Ives	1894
Harry Julian	1895
Jas. Cooper Barnes	1895
Thomas Jackson	1895
James Nicholas	1896
James Smith	1896
Alfred Edwards	1897

CARPENTER.

Adolph Klinkmüller	1893

Digitized by Google

The Army.

THE QUEEN.

AIDES-DE-CAMP TO THE QUEEN.

Chief Personal A.D.C., Field-Marshal H.R.H. The Duke of Cambridge, K.G., K.T., K.P., G.C.B., G.C.S.I., G.M.M.G., G.C.I.E., G.C.V.O., G.C.H. (*Hon. Colonel-in-Chief to the Forces*), 1895.

Personal A.D.C., Field-Marshal H.R.H. The Prince of Wales, K.G., K.T., K.P., G.M.B., G.C.S.I., G.C.M.G., G.C.I.E., G.C.V.O., 1876.

General H.R.H. The Duke of Connaught and Strathearn, K.G., K.T., K.P., G.C.B., G.C.S.I., G.C.M.G., G.C.I.E., G.C.V.O., 1876.

General H.R.H. Prince Christian of Schleswig-Holstein, K.G., G.C.B., 1897.

AIDES-DE-CAMP.

Col. Wm. Bell, C.B., 1868.
Col. The Earl of Derby, K.G., G.C.B., 1877.
Col. The Earl of Wemyss, 1881.
Col. The Duke of Westminster, K.G., 1881.
Col. Mark Sever Bell, C.B., VC, 1887.
Col. Wm. Jones Thomas, 1889.
Col. The Earl of Cork and Orrery, K.P., 1889.
Col. (*brev.*) Jno. Palmer Brabazon, C.B., 1889.
Col. J. R. Slade, C.B., 1890.
Col. A. G. Hammond, C.B., VC, D.S.O., 1890.
Brig.-Gen. J. H. Barnard, C.B., C.M.G., 1890.
Col. Jno. Hy. Rivett-Carnac, C.I.E., 1891.
Col. Jas. Chas. Cavendish, 1891.
Col. Lord Suffield, K.C.B., 1891.
Col. The Duke of Northumberland, 1892.
Col. Edwd. Thos. Hy. Hutton, C.B., 1892.
Col. Sir Alfred Gaselee, K.C.B., 1893.
Col. William Campbell, 1893.
Col. Sir Regld. H. A. Ogilvy, Bart., 1893.
Col. The Earl of Haddington, 1893.
Col. Lord Belper, 1894.
Col. Lord Blythswood, 1894.
Col. Bryan Geo. D. Cooke, 1894.
Col. (*brev.*) Gordon Lorn Campbell Money, C.B., D.S.O., 1895.
Col. (*brev.*) Francis Howard, C.B., 1895.
Col. (*brev.*) Adolphus B. Crosbie, 1895.
Col. (*brev.*) Jas. Graves Kelly, C.B., 1895.
Col. John Davis, 1895.
Col. The Earl of March, 1896.
Col. James Stevenson, 1896.
Col. (*brev.*) Fras. Jas. Kempster, D.S.O., 1896.
Col. Chas. C. Egerton, C.B., D.S.O., 1896.
Col. (*brev.*) R. A. P. Clements, D.S.O., 1896.
Col. Wm. G. Wood-Martin, 1897.
Col. Charles B. Bashford, 1897.
Col. The Duke of Montrose, K.T., 1897.
Col. The Earl of Clarendon, 1897.
Col. The Earl of Harewood, 1897.
Col. Viscount Galway, 1897.
Col. The Marquess of Londonderry, K.G., 1897.
Col. Earl Brownlow, 1897.
Col. Chas. Philip Le Cornu, C.B., 1897.
Col. (*brev.*) William Aitken, C.B., 1897.
Col. (*brev.*) Sir F. R. Wingate, K.C.M.G., C.B., D.S.O., *extra*, 1898.
Col. Charles W. H. Douglas, 1898.
Col. (*brev.*) Henry G. Dixon, C.B., *extra*, 1898.
Col. (*brev.*) Henry H. Mathias, C.B., *extra*, 1898.
Col. Robert H. Murray, C.B., *extra*, 1898.
Col. Harry Cooper, *extra*, 1898.
Col. (*brev.*) Hector A. MacDonald, C.B., D.S.O., *extra*, 1898.

Digitized by Google

THE WAR OFFICE,

PALL MALL, S.W.

Secretary of State, The Most Hon. the Marquess of Lansdowne, K.G., G.C.S.I., G.C.M.G., G.C.I.E. £5000
Private Secretary, Sir Charles Glynne Earle Welby, Bart., C.B. 300
Assist. Private Secs., H. P. Harvey, H. Morrison .....each 150
Parliamentary Under-Secretary of State, George Wyndham, M.P. 1500
Private Secretary, P. H. Hanson 150
Permanent Under-Secretary of State, Sir Ralph Henry Knox, K.C.B. 2000
Private Secretary, N. F. B. Osborn 150
Assist. Under-Secretary of State, G. D. A. Fleetwood Wilson, C.B. 1200

FINANCE DEPARTMENT.

Financial Sec., J. Powell Williams, M.P. ...£1500
Priv. Sec., H. W. W. McAnally.
Assist. Private Sec., Rowland Williams.
Accountant-Gen., F. T. Marzials £1800
Deputy Acct.-Gen., T. Cave-Browne-Cave £1200
Assist. Accts.-Gen., W. Seed, A. Higgins each £1000
Director of Contracts, A. Major £1200

MANUFACTURING DEPARTMENTS.

Director of Clothing, H. D. de la Bère..... £1200
Director-Gen. of Ordnance Factories,
Deputy do., H. F. Donaldson.

Military Department.

HEAD-QUARTERS STAFF OF THE ARMY.

Commander-in-Chief, Field-Marshal The Rt. Hon. Viscount Wolseley, K.P., G.C.B., G.C.M.G., Col. R.H.G. (appointed Nov. 1, 1895)..... £4500
Private Secretary, Col. Hon. G. H. Gough, C.B. 600
Aides-de-Camp, Maj. Hon. W. Coke, Capt. A. A. Weldon, Capt. Hon. T. F. Fremantle, Brev. Col. J. Davidson; Brev. Lt.-Col. J. Adye, R.A. (*extra*).
Military Secretary, Maj.-Gen. Sir Coleridge Grove, K.C.B. £1500
Assist. Military Secs., Maj.-Gen. Hon. N. G. Lyttelton, C.B., £800; Col. A. M. Delavoye (*for Education*); Maj.-Gen. M. Protheroe, C.B., C.S.I., I.S.C. (*for Indian affairs; paid by India*).

A.A.G. Mobilisation, Col. Hon. Fredk. Wm. Stopford, C.B.....£800
Staff Capts., Capt. J. E. Clauson, R.E.; Capt. W. T. Furse, R.A.
Director of Military Intelligence (18 Queen Anne's Gate, S.W.), Maj.-Gen. Sir J. C. Ardagh, K.C.I.E., C.B.....£1500
A.A.G., Col. Sir W. Everett, K.C.M.G. £800
D.A.A.G., Maj. S. N. C. Grant, R.E.; Maj. E. A. Altham; Maj. F. E. Cooper, R.A.; Maj. Count Gleichen, C.M.G., *Equerry*; Capt. Hon. H. A. Lawrence; Lt.-Col. W. H. H. Waters, M.V.O.
Staff Capts., Lt. C. W. Gwynn, D.S.O., R.E.; Brev. Lt.-Col. E. F. H. McSwiney, D.S.O., I.S.C.; Capt. G. T. Forestier-Walker, R.A.; Maj. H. N. C. Heath; Brev.-Maj. D. Henderson; Maj. N. W. Barnardiston.
Adjt.-Gen., General Sir Evelyn Wood, VC, G.C.B., G.C.M.G.....£2700
Insp.-Gen. of Aux. Forces and Recruiting, Maj.-Gen. T. Kelly-Kenny, C.B. £1500
Deputy Adjts.-Gen., Maj.-Gen. C. F. Clery, C.B.; Maj.-Gen. W. F. M. Hutchinson (*Roy. Art.*); Maj.-Gen. Wm. Salmond, C.B. (*Roy. Eng.*) each £1500
Assist. Adjts.-Gen., Col. R. E. Allen; Col. D. A. Scott, C.B., D.S.O. (*Roy. Eng.*); Col. A. G. Wavell (*Recruiting*) .....each £800
Deputy Assist. Adjts.-Gen., Maj. F. G. Stone (*Roy. Art.*); Lt.-Col. C. Crutchley (*Recruiting*), each £700; Maj. W. Adye; Brev. Lt.-Col. F. S. Robb .....each £650
Qr.-Mr.-Gen., Lt.-Gen. Sir George Stewart White, VC, G.C.B., G.C.S.I., G.C.I.E... ...£2100
Assist. do., Col. J. T. Skinner, C.B., D.S.O.; Col. A. G. Raper .....each £800
D.A.Q.M.G., Brev. Col. J. A. Boyd, C.B., A.S.C., Maj. F. B. Buist, A.S.C.; Maj. J. S. Cowans (*Rif. Brig.*).....£700
Insp.-Gen. of Remounts (29 Great George St., S.W.), Col. (*temp. Maj-Gen.*) W. R. Truman £1500
Staff Paym., J. E. Kitson, *hon. lt.-col.* £700
Insp.-Gen. of Fortifications, Gen. Sir R. Harrison, K.C.B., C.M.G., R.E. £2100
Deputy Insps.-Gen., Col. A. Hill; Col. C. M. Watson, C.M.G.; Col. G. Hildebrand ...each £1200
Assist. Insps.-Gen., Brev.-Col. R. M. Hyslop, R.E.; Brev. Col. G. Barker, R.E.; Brev.-Col. H. H. Settle, C.B., D.S.O., R.E.; Lt.-Col. N. M. Lake, R.E.; Lt.-Col. H. W. Smith-Rewse, R.E.; Lt.-Col. R. Thompson, R.E....each £850
Artillery Adviser, Maj. A. C. Hansard, R.A. £500
Insp. of Submarine Defences, Maj. F. Rainsford-Hannay, R.E. £500
Assistant, Maj. P. R Burn-Murdoch, R.E. £450
Insp. of Iron Structures, Capt. J. H. L'E. Johnstone, R.E. £500

Insp.-Gen. of Ord. £2100
Deputy do., Col. R. A. Montgomery £900
Assist. Insps.-Gen., Lt.-Col. C. W. H. Tate, *Ord. Dept.*; Col. C. E. Beckett, C.B. .....each £800
Deputy Assist. Insps.-Gen., Maj. R. P. Leach, R.A.; Lt.-Col. C. G. Jeans, *Ord. Dept.*; Maj. G. H. Bittleston, R.A. .....each £650

Director-Gen. of Military Education.....£1500
Assist. Director, Col. A. M. Delavoye.....£800
Director of Army Schools, Col. D. F. Jones ...£800
Insp.-Gen. of Cavalry, Col. (*temp. Maj.-Gen.*) H. F. Grant, C.B.
Assist. Adjt.-Gen., Col. the Earl of Erroll.
Chaplain-Gen., Rev. J. C. Edghill, D.D., Q.H.S. £1000
Director-Gen. Army Med. Dept. (18, Victoria St., S.W.), Surg.-Gen. J. Jameson, C.B., M.D., Q.H.S. £1500
Professional Assist., Surg.-Gen. W. Taylor, M.D, C.B.....£1300
Director-Gen. Army Veterinary Dept. (5 King St., S.W.), Vety.-Col. F. Duck, C.B. £850

Digitized by Google

Staff of the Army.

DISTRICT COMMANDS IN GREAT BRITAIN.

ALDERSHOT.

[Aldershot Camp and portions of Hants, Berks and Surrey.]

Lieut.-Gen., Gen. Rt. Hon. Sir Redvers Buller, VC, G.C.B., K.C.M.G. £2007

Aides-de-Camp, Capt. C. J. Sackville-West, *K.R.R.C.*; Capt. H. N. Schofield, R.A.; Lieut. A. R. Trotter, 2 *L.G.* (*extra*).

D.A.G., Col. A. S. Wynne, C.B.

A.A.G., Col. C. W. H. Douglas.

CAVALRY BRIGADE.

Major-Gen., J. D. P. French.

Brigade Major, R. C. Cokayne-Frith, 15 *Hrs.*, *Maj.*

1ST INFANTRY BRIGADE.

Maj.-Gen., A. FitzR. Hart, C.B.

Brigade-Major, Maj. C. R. R. McGrigor, *K.R.R.C.*

2ND INFANTRY BRIGADE.

Maj.-Gen., W. O. Barnard.

Brigade-Major, Capt. H. H. Wilson, *Rif. Brig.*

3RD INFANTRY BRIGADE.

Maj.-Gen., Col. and temp. Maj.-Gen. H. J. T. Hildyard, C.B.

Brigade-Major, Maj. L. Munro, *Hants R.*

EASTERN.

HEADQUARTERS..... *Colchester*

[Beds, Cambs, part of Essex, Herts, Hunts, Norfolk, Northants, Rutlandshire and Suffolk.]

Maj.-Gen. Sir W. F. Gatacre, K.C.B., D.S.O. £1095

A.A.G., Col. A. W. Morris.

HOME.

HEADQUARTERS..... *Horse Gds., S.W.*

[Berks (except Aldershot Dist.), Bucks, City of London, Middlesex, Oxon, Surrey (except Aldershot Dist.), and Tower Hamlets.]

Maj.-Gen., H. Trotter £1095

A.A.G., Col. I. J. C. Herbert, C.B., C.M.G.

NORTH-EASTERN.

HEADQUARTERS..... *York.*

[Berwick-on-Tweed (*Mil.*, *Yeom.* and *Vol.*), Derbyshire, Durham, Leicestershire, Lincs, Newcastle-on-Tyne, Northumberland, Notts and Yorks.]

Maj.-Gen., R. T. Thynne, C.B.....£1095

A.A.G., Col. W. A. Dunne, C.B.; Col. G. M. Fox.

NORTH-WESTERN.

HEADQUARTERS .....*Chester.*

[Anglesey, Carnarvonsh., Cheshire, Cumbd., Denbighsh., Flintsh., Herefordsh., Isle of Man, Lancs, Merionethsh., Salop, Staffs, Warwicksh., Westmoreland, Worcetersh.]

Maj.-Gen., L. V. Swaine, C.B., C.M.G. £1095

A.A.G., Brev. Col. A. H. Fraser, *Berks R.*

SCOTTISH.

HEADQUARTERS.....*Edinburgh.*

Lieut.-Gen., Gen. E. F. Chapman, C.B., R.A. £1095

A.A.G., Col. W. E. Franklyn.

SOUTH-EASTERN.

HEADQUARTERS .....*Dover.*

[Cinque Ports, Kent (except Thames and Woolwich Dist.), and Sussex (except Chichester Harbour).]

Maj.-Gen., Sir H. M. L. Rundle, K.C.B., C.M.G., D.S.O., R.A. £1095

Do., H. H. Parr, C.B., C.M.G. (*Shorncliffe*).

A.A.G., Col. F. W. Benson.

SOUTHERN.

HEADQUARTERS .....*Portsmouth.*

[Dorset, Hants (except Aldershot), Isle of Wight, Wilts, and Chichester Harbour.]

Lieut.-Gen., Sir Baker C. Russell, K.C.B., K.C.M.G. £2007

A.A.G., Col. J. H. Laye; Col. R. Auld; Col. W. Creagh.

THAMES.

HEADQUARTERS .....*Chatham.*

[The 50th Regimental Dist. (except Woolwich), Sheerness, Gravesend, Shoeburyness and Thames Defences in Essex.]

Maj.-Gen., T. Fraser, C.B., C.M.G., R.E. £1095

A.A.G., Col. A. E. W. Goldsmid.

WESTERN.

HEADQUARTERS .....*Devonport.*

[Brecknocksh., Cardigansh., Carmarthensh., Cornwall, Devon, Glamorgansh., Gloucestersh., Haverfordwest, Monmouthsh., Montgomerysh., Pembrokesh., Radnorsh. and Somerset.]

Lieut.-Gen., Sir F. W. E. F. Forestier-Walker, K.C.B., C.M.G. £1095

Col. on Staff, Col. T. R. Disney.

A.A.G. Col. G. Poignand; Col. W. D. Richardson, C.B.; Col. H. Cooper, A.D.C.

WOOLWICH.

HEADQUARTERS .....*Woolwich.*

[Woolwich, North Woolwich, Royal Albert and Victoria Docks and Purfleet.]

Maj.-Gen., J. F. Maurice, C.B., R.A. £1095

A.A.G., Col. F. G. Slade, C.B.

Ireland.

Lieut.-Gen. and General Governor, The Right Hon. Earl Cadogan, K.G., G.M.P., *Dublin Castle.*

Aides-de-Camp, Capt. Hon. M. O'Brien, *Northd. Fus.*; Capt. and Hon. Maj. Lord Athlumney, *Kent Art.*; Lt. Sir J. Keane, Bart., R.A.; Capt. Hon. G. O. Cadogan, 3 *Suff. R.*

Extra Aides-de-Camp, Capt. Lord G. W. Montagu-Douglas-Scott, 10 *Hrs.*; Capt. W. J. B. Van de Weyer, 3 *R. Berks R.*; Lieut. the Earl of Granard, 3 *Gord. Highrs.*; Capt. C. W. M. Feilden, 2 *Dns.*; Lieut. F. H. Wise, 13 *Hrs.*; Capt. W. A. Tilney, 17 *Lrs.*

HEAD-QUARTERS STAFF.

Commanding the Forces, Field-Marshal The Rt. Hon. Lord Roberts of Kandahar, VC, K.P., G.C.B., G.C.S.I., G.C.I.E., *Col.-Comdt.* R.A. £2,920

Assistant Military Sec., Maj. H. Streatfield, *Gren. Gds.*..... £383

Aides-de-Camp, Lieut. Hon. F. H. S. Roberts, *K.R.R.C.*

D.A.G., Col. W. F. Kelly, C.B. £730

A.A.G., Col. E. J. Courtenay.

D.A.A.G., Brev. Col. S. J. Lea, *A.S.C.*; Capt. L. A. M. Stopford, *Derby R.*

Dep. Insp. Musketry, Capt. H. R. Hardy, *R. W. Surr. R.*

Digitized by Google

D.A.A.G., R.A., Maj. J. T. Johnston, R.A. £383
Chief Engineer, Col. C. F. C. Beresford, R.E. £913
D.A.A.G., R.E., Capt. G. M. W. Macdonogh, R.E. £383
Principal Medical Officer, Surgeon-Gen. A. F. Preston, M.B. £1,004
Chief Ordnance Officer, Col. E. Grey Skinner, *A.Ord.D.* £767
Chief Paymaster, Col. H. M. Compigné £550

DISTRICT COMMANDS.

BELFAST.

[Antrim, Armagh, Cavan, Derry, Donegal, Down, Fermanagh, Louth, Monaghan and Tyrone.]
Lieut.-Gen., H. Le Guay Geary, C.B., R.A. ... £913
A.A.G., Col. G. E. Harley, C.B.

CORK.

[Clare, Cork, Kerry, Kilkenny, Limerick, Tipperary, Waterford and Wexford.]
Maj.-Gen., H. McCalmont, C.B. £1,095
A.A.G., Col. C. P. Temple, D.S.O.

CURRAGH.

[Curragh Camp, Newbridge and Kildare.]
Maj.-Gen., B. A. Combe, C.B. £913
A.A.G., Col. C. Kennedy.

DUBLIN.

[Carlow, Dublin, Galway, Kildare (except Curragh district), King's Co., Leitrim, Longford, Mayo, Meath, Queen's Co., Roscommon, Sligo, Westmeath and Wicklow.]
Maj.-Gen., M. W. E. Gosset, C.B. £1,095
A.A.G., Col. H. C. B. Farrant.

Channel Islands.

GUERNSEY AND ALDERNEY.

Lt.-Gov. Commanding, Lt.-Gen. N. Stevenson £1,700
D.A.A.G., £301

JERSEY.

Lt.-Gov. Commanding, Maj.-Gen. B. Hopton, C.B. £1,600
D.A.A.G., Maj. E. H. Griffith, *Leic. R.* £383

East Indies.

Viceroy and Governor-Gen., The Rt. Hon. Lord Curzon of Kedleston, G.M.S.I., G.M.I.E.
Military Secretary, Brev. Lt.-Col. Arthur E. Sandbach, R.E.
Aides-de-Camp, Capt. R. G. T. Baker-Carr, *Rif. Brig.*; Capt. R. J. Marker, *Cold. Guards*; Lieut. F. L. Adam, *Scots Guards*; Lt. The Earl of Suffolk, *4 Glouc. R.*
Member of the Council of the Governor-Gen., Maj.-Gen. Sir E. H. H. Collen, K.C.I.E., C.B., I.S.C.

MILITARY DEPT., GOVT. OF INDIA.

Secretary, Maj.-Gen. P. J. Maitland, C.B., I.S.C.
Deputy Secs., Lt.-Col. E. G. Barrow, C.B., I.S.C.; Brev. Lt.-Col. E. De Brath, I.S.C.
Assist. Secs., Maj. J. Dallas, R.E.; Maj. H. F. S. Ramsden, I.S.C.; Capt. C. H. Selwyn, I.S.C.; Capt. F. G. Cardew, I.S.C.
Accountant-Gen., Col. J. A. Miley, C.S.I., I.S.C.
Director-Gen. of Ordnance, Maj.-Gen. R. Wace, C.B.
Director-Gen. Mil. Works, Maj.-Gen. N. Arnott.
Commissary-Gen.-in-Ch., Maj.-Gen. T. F. Hobday C.B., I.S.C.
Surgeon-Gen.,
Director, Remount Dept.,

*** *For Headquarters Staff of the Army in India, see Indian Army List.*

The Colonies.

AUSTRALASIA.

NEW SOUTH WALES ..... *Sydney.*
Gov. & Com.-in-Ch., The Rt. Hon. Earl Beauchamp.
Maj.-Gen., G. A. French, C.M.G., R.A. £1250
VICTORIA ..... *Melbourne.*
Gov. & Com.-in-Ch., The Rt. Hon. Lord Brassey, K.C.B.
Maj.-Gen., Sir C. H. Smith, K.C.M.G., C.B.
SOUTH AUSTRALIA ..... *Adelaide.*
Gov. & Com.-in-Ch.,
QUEENSLAND ..... *Brisbane.*
Gov. & Com.-in-Ch., Lord Lamington, K.C.M.G.
Commg. Colonial Forces, Col. H. Gunter.
WESTERN AUSTRALIA ..... *Perth.*
Gov. & Com.-in-Ch., Lt.-Col. Sir Gerard Smith, K.C.M.G.
Commg. Colonial Forces,
NEW ZEALAND ..... *Wellington.*
Gov. & Com.-in-Ch., The Earl of Ranfurly, K.C.M.G.
Commg. Colonial Forces, Col. A. P. Penton, R.A.
TASMANIA ..... *Hobart.*
Gov. & Com.-in-Ch., The Rt. Hon. Viscount Gormanston, G.C.M.G.
Commg. Defence Force,
FIJI ..... *Suva.*
Gov. & Com.-in-Ch., Sir G. T. M. O'Brien, K.C.M.G.
NEW GUINEA ..... *Port Moresby*
Gov. & Com.-in-Ch., Geo. R. Le Hunte, C.M.G.

BARBADOS.

Gov. & Com.-in-Ch., Sir J. S. Hay, K.C.M.G.
Brig.-Gen., Maj.-Gen. R. F. Butler.
D.A.A.G., Maj. R. E. Hill; Maj. L. E. B. Booth.
Commg. R.A., Maj. A. L. Molesworth, R.A.
Commg. R.E., Lt.-Col. E. Dickinson, R.E.
Senior Med. Officer, Lt.-Col. P. R. Gabbett, *R.A.M.C.*
Chief Ord. Officer, Maj. J. B. Archdale.
Dist. Paym., Lt.-Col. O. M. Johnston.

ANTIGUA.
Gov. & Com.-in-Ch., Sir F. Fleming, K.C.M.G.

BRITISH GUIANA.
Gov. & Com.-in-Ch., Sir W. J. Sendall, K.C.M.G.

TRINIDAD AND TOBAGO.
Gov. & Com.-in-Ch., Sir H. E. H. Jerningham, K.C.M.G.

WINDWARD ISLES.
Gov. & Com.-in-Ch., Sir C. A. Moloney, K.C.M.G.

BERMUDA.

Gov. & Com.-in-Ch., Lt.-Gen. G. D. Barker, C.B.
Assist. Military Sec. & Aide-de-Camp, Capt. H. O. D. Hickman, *R. Innis. Fus.*

Digitized by Google

D.A.A.G., Lt.-Col. W. R. Winter; Lt.-Col. W. A. Yule.
Commg. R.A., Brev.-Col. J. C. Dalton, R.A.
Commg. R.E., Lt.-Col. E. J. Bor, R.E.
Senior Med. Officer, Lt.-Col. G. D. N. Leake, *R.A.M.C.*
Chief Ord. Officer, Lt.-Col. R. T. Stainforth, *Ord. Dept.*
Dist. Paym., Hon. Maj. I. W. T. S. Smythe.

THE DOMINION OF CANADA.

HEADQUARTERS.....*Halifax.*
Gov.-Gen. of Canada and Gov. & Com.-in-Ch. of P.E.I., The Rt. Hon. the Earl of Minto, G.C.M.G. (*Ottawa*).
Mil. Sec., Maj. L. G. Drummond, *Scots Guards.*
Aide-de-Camp, Lt. W. F. Lascelles, *Scots Guards.*
Lt.-Gen., Lord William Seymour (Halifax).
A.A.G., Col. V. R. Biscoe.
D.A.A.G., Capt. V. Semini, *Leices. R.*; Brev.-Col. A. W. Collard, A.S.C.
Commg. R.A., Col. H. B. Kingscote.
Commg., R.E., Lt.-Col. C. Wilkinson, R.E.
Principal Med. Officer, Col. W. McWatters, *R.A.M.C.*
Chief Ord. Officer, Lt.-Col. G. R. Atkinson, *Ord. Dept.*
Dist. Paym., Hon. Maj. H. B. Harward.

NEWFOUNDLAND.

Gov. & Com.-in-Ch., Lt.-Col. Sir H. E. McCallum, K.C.M.G., R.E.
Aide-de-Camp,

CEYLON.

HEADQUARTERS.....*Colombo.*
Gov. & Com.-in-Ch., The Rt. Hon. Sir Joseph West Ridgeway, K.C.B., K.C.S.I.
Aides-de-Camp, Lieut. R. S. W. Jackson, 11 *Hrs.*; Lieut. W. F. G. Wyndham, *K.R.R.C.*; Lieut. C. L. Ward-Jackson, *Yorks Hrs., Yeom. (extra).*
Brig.-Gen., Maj.-Gen. F. T. Hobson.
D.A.A.G., Major F. Horniblow, *A. S. Corps*; Maj. J. H. Poett, *Dorset R.*
Commg. R.A., Lt.-Col. G. D. Fanshawe, R.A.
Commg. R.E., Lt.-Col. G. R. R. Savage, R.E.
Senior Med. Officer,
Chief Ord. Officer, Lt.-Col. E. A. Heath, *Ord. Dept.*
Dist. Paym., Hon. Lt.-Col. C. Ward.

CHINA AND HONG KONG.

Gov. & Com.-in-Ch. of Hong Kong, Sir H. A. Blake, G.C.M.G.
Aide-de-Camp, Capt. G. H. P. Colley, 3 *R. Ir. R.*
Maj-Gen., W. J. Gascoigne.
D.A.A.G., Lt.-Col. N. P. O'Gorman; Capt. S. S. Long, A.S.C.
Commg. R.A., Lt.-Col. A. R. Fraser, R.A.
Commg. R.E., Col. H. Elsdale, R.E.
Principal Med. Officer, Col. G. J. H. Evatt, M.D., *R.A.M.C.*
Chief Ord. Officer, Lt.-Col. J. L. Wheeler, *Ord. Dept.*
Dist. Paym., Hon. Col. E. H. Gorges.

CYPRUS.

High Com. & Com.-in-Ch., Sir W. F. Haynes-Smith, K.C.M.G.
Aide-de-Camp, Lieut. C. N. Buzzard, R.A.

FALKLANDS.

Gov. & Com.-in-Ch., William Grey-Wilson, C.M.G.

GIBRALTAR.

Gov. & Com.-in-Ch., Gen. Sir R. Biddulph, G.C.M.G., K.C.B., *Col.-Comdt. R.A.*
Assist. Mil. Sec., Lt.-Col. W. B. Fletcher, R.A.
Aides-de-Camp, Capt. H. Biddulph, R.A.; Lieut. F. G. C. M. Morgan, *S. W. Bord.*
A.A.G., Col. H. L. Dundas.
D.A.A.G., Lt.-Col. S. H. Lynn, *A. S. Corps*; Capt. A. Crawford, R.A.
Garrison Adjt. & Qr.-Mr., Maj. (*hon.*) R. F. Rankin.
Commg. R.A., Maj.-Gen. J. B. Richardson, R.A.
Brigade-Maj. R.A., Maj. G. D. Baker, R.A.
Commg. R.E., Brev. Col. J. F. Lewis, R.E.
Principal Med. Officer, Col. W. H. McNamara, C.B., M.D., *R.A.M.C.*
Chief Ord. Officer,
Dist. Paym., Hon. Col. T. W. Drage, C.B.

INFANTRY BRIGADE.

Maj.-Gen., Sir F. Carrington, K.C.B., K.C.M.G.
Aide-de-Camp, Lt. W. E. Lawrence, *S. W. Bord.*
Brig.-Maj., Maj. C. C. Monro, *R. W. Surr. R.*

GOLD COAST.

Gov. & Com-in-Ch., F. M. Hodgson, C.M.G.

JAMAICA.

Capt.-Gen. & Gov.-in-Ch., Sir A. W. L. Hemming, K.C.M.G.
Brigadier Gen., Maj.-Gen. H. J. Hallowes.
D.A.A.G., Capt. M. W. J. Edye, *A. S. Corps.*; Capt. A. H. Barthorp, *North. R.*
Garrison Adjt., Lt. R. K. Healing, *W.I.R.*
Commg. R.A.,
Commg. R.E., Brev. Col. A. R. F. Dorward, D.S.O., R.E.
Senior Med. Officer, Lt.-Col. E. H. Joynt, M.D., *R.A.M.C.*
Chief Ord. Officer, Maj. R. Crawford, *Ord. Dept.*
Dist. Paym., Hon. Maj. J. A. R. Bell.

BAHAMAS.

Gov. & Com.-in-Ch., Sir G. T. Carter, K.C.M.G.

BRITISH HONDURAS.

Gov. & Com.-in-Ch., D. Wilson, C.M.G.

TURKS AND CAICOS.

Commissioner, E. J. Cameron.

LABUAN.

Gov. & Com.-in.-Ch., Leicester Paul Beaufort, LL.B.

LAGOS.

Gov. & Com.-in-Ch., Sir William Macgregor, K.C.M.G., C.B., L.R.C.P.E.
Garrison Adjt., Lt. A. Cameron, *W.I.R.*

MALTA AND GOZO.

Gov. & Com.-in-Ch., Lt.-Gen. Sir Francis W. Grenfell, G.C.B., G.C.M.G.
Assist. Mil. Sec.,
Aide-de-Camp,
Colonial Aide-de-Camp, Maj. N. R. Grech-Biancardi, *Roy. Malta Mil.*
D.A.G., Col. J. Spence.
A.A.G., Col. R. A. Nugent, C.B.
D.A.A.G., Lt.-Col. F. Luttman-Johnson; Capt. G. A. French, A.S.C.; Lt.-Col. R. H. Morrison.
District Insp. of Musk., Maj. W. L. James, *R. Lancs. R.*
Commg. R.A., Maj.-Gen. J. F. Owen, R.A.
Brigade-Major R.A., Capt. A. S. Dunlop, R.A.
Commg. R.E., Col. E. Wood, C.B., R.E.
Principal Med. Officer, Surg.-Gen. T. Maunsell, C.B.
Chief Ord. Officer, Col. A. W. Bridgman, *Ord. Dept.*
Dist. Paym., Col. J. H. Jackson.

Digitized by Google

INFANTRY BRIGADE.

Maj.-Gen., Lord Congleton, C.B.
Aide-de-Camp, Lt. G. T. B. Wilson, *High. L.I.*
Brigade-Major, Capt. Hon. F. Gordon, *Gord. Highrs.*

Col. on the Staff, Maj.-Gen. Sir H. C. Chermside, G.C.M.G., C.B. (Crete).

MAURITIUS.

Gov. & Com.-in-Ch., Sir C. Bruce, K.C.M.G.
Aide-de-Camp, Lieut. W. H. Robinson, *4th A. & S. Highrs. (extra).*
Col. on the Staff, J. T. Coke (*temp. Maj.-Gen.*).
D.A.A.G., Maj. A. T. P. Hudson, *Manch. R.*
Commg. R.A., Lt.-Col. H. J. Lyster, R.A.
Commg. R.E., Lt.-Col. H. L. Jessep, R.E.
Senior Med. Officer,
Chief Ord. Officer, Lieut. S. C. C. Townsend, R.A.
Dist. Paym., Hon. Capt. H. D. Stacpole.

SEYCHELLES.

Administrator, H. C. Stewart, C.M.G. (Mahé).

SOUTH AFRICA.

CAPE.

Gov., Com.-in-Ch. & High Commr., Sir A. Milner, G.C.M.G., K.C.B.
Military Sec., Maj. J. Hanbury-Williams, *Oxf. L.I.*
Aide-de-Camp, Lieut. R. C. Master, K.R.R.C.
Lt.-Gen., Sir W. F. Butler, K.C.B.
Assist. Military Sec. & Aide-de-Camp, Capt. E. S. Bulfin, *Yorks R.*
Aide-de-Camp, Capt. M. J. Sweetman, *E. Yorks R.*
A.A.G., Col. M. S. Crofton, D.S.O.
D.A.A.G., Capt. F. J. Davies, *Gren. Gds.*; Capt. E. E. Carter, *A. S. Corps.*
Commg R.A., Lt.-Col. J. K. Trotter, C.M.G., R.A.
Commg. R.E., Col. W. G. Morris, C.M.G.
Principal Med. Officer, Col. J. F. Supple, *R.A.M.C.*
Chief Ord. Officer, Lt.-Col. G. R. Hobbs, *Ord. Dept.*
Dist. Paym., Hon. Col. W. B. Wade.
Senior Vety. Officer, Vety.-Maj. R. F. Frost.

NATAL AND ZULULAND.

Gov. & Com.-in-Ch., Hon. Sir W. F. Hely-Hutchinson, G.C.M.G.
Aide-de-Camp, Lieut. F. D. Murray, *R. Highrs.*
Brigadier-Gen., Maj. Gen. G. Cox.
D.A.A.G., Lt.-Col. E. Gaussen, *A. S. Corps*; Capt. H. W. G. Graham, D.S.O., 5 *Lrs.*
Commg. R.A., Brev. Col. E. O. Hay, R.A.
Commg. R.E., Lt.-Col. W. F. N. Noel, R.E.
Chief Ord. Officer, Maj. E. T. Stanley, *Ord. Dept.*
Dist. Paym., Hon. Lt.-Col. W. B. Caulfield-Stoker.

ST. HELENA.

Gov. & Com.-in-Ch., R. A. Sterndale.
Chief Ord. Off. & Actg. Dist. Paym., Capt. J. H. Hale, *E. Lancs. R.*

STRAITS SETTLEMENTS.

Gov. & Com.-in-Ch., & High Commr. Protected Malay States, Lt.-Col. Sir C. B. H. Mitchell, G.C.M.G.
Aide-de-Camp,
Colonel on the Staff, Maj.-Gen. H. T. Jones-Vaughan, C.B.
D.A.A.G., Capt. R. W. P. White, *Welsh R.*
Garrison Adjt., Lt. T. N. S. M. Howard, *Yorks R.*
Commg. R.A., Lt.-Col. C. L. Casey, R.A.
Commg. R.E., Lt.-Col. W. H. Chippindall, R.E.
Senior Med. Officer, Lt.-Col. H. H. Stokes, M.B., *R.A.M.C.*
Chief Ord. Officer, Lt. H. T. Wynter, R.A.
Dist. Paym., Hon. Lt.-Col. De la P. Robinson.

WEST AFRICA.

GAMBIA.

Administrator, Sir R. B. Llewelyn, K.C.M.G.

SIERRA LEONE.

Gov. & Com.-in-Ch., Col. Sir F. Cardew, K.C.M.G.
Aide-de-Camp, Lieut. J. F. N. Price, 3 *Beds R.*
Brigade Major, Maj. E. S. C. Kennedy, *W.I.R.*
Garrison Adjt., Lieut. N. E. F. Safford, *W.I.R.*
Commg. R.A., Maj. A. R. Stuart, R.A.
Commg. R.E., Lieut. J. P. Mackesy, R.E., *loc. Capt.*
Senior Med. Officer, Maj. S. J. Flood, *R.A.M.C.*
Chief Ord. Officer, Capt. R. H. B. Taylor, *K.O.S.B.*
Dist. Paym., J. E. Benbow, *Maj. (ret.).*

The Force in Egypt.

HEADQUARTERS.....*Cairo.*

[21st Lancers; 5th Fd. Batt & No. 16 Co. Eastern Div. *R.A.*; 2nd Fortress Co. & 8th Railway Co. *R.E.*; 1st Seaf. Highrs, 1st Cameron Highrs., 1st R. W. Fus.; Detachments *A. S. Corps. & R.A.M.C.*; Nos. 1 & 7 Cos. *A. Ordn. Corps.*]

Maj.-Gen., Hon. Reginald Talbot, C.B., A.D.C.
Aide-de-Camp,
A.A.G., Brev. Col. M. C. B. F. Forestier-Walker, *p.s.c., K.R.R.C.*
D.A.A.G., Lt.-Col. L. A. Hope, *A. S. Corps*; Maj. W. H. Rycroft, *p.s.c.*, 11 *Hrs.*
Staff Captains, Maj. S. Bird, *p.s.c., R. Fus.*; Maj. H. G. Morgan, D.S.O., *A. S. Corps.*
Commg. R.A., Maj. J. H. Dallas, *R.A.*
Commg. R.E., Lieut.-Col. R. L. Hippisley, *R.E.*
Principal Med. Officer, Surg.-Gen. H. S. Muir, M.D., *A.M.S.*
Chief Ord. Officer, Lt.-Col. F. O. Leggett, *A. Ord. Dept.*
Dist. Paym., Hon. Col. F. Treffry, *A.P.D.*
Senior Vety. Officer, Vety.-Capt. L. J. Blenkinsop, D.S.O., *A.V.D.*

ALEXANDRIA GARRISON.

Col. on the Staff, Maj.-Gen. R. B. Lane, C.B.
D.A.A.G., Lt.-Col. F. R. P. Kane, *p.s.c.* 1½
Staff Captain, Capt. E. Montagu, *p.s.c., Suff. R.*
Commg. R.E., Lt.-Col. J. C. L. Campbell, *R.E.*
Chief Ord. Officer, Capt. H. A. Anley, *E. Surr. R.*

THE EGYPTIAN SOUDAN.

HEADQUARTERS.....*Khartoum.*

Governor-General, Maj.-Gen. Rt. Hon. Lord Kitchener of Khartoum, G.C.B., K.C.M.G., *R.E., Ferik & Sirdar of the Egyptian Army.*

GOVERNORS OF FIRST CLASS DISTRICTS.

Omdurman, Maj.-Gen. Sir Archibald Hunter, K.C.B., D.S.O.
Senaar, Lt.-Col. D. F. Lewis, C.B.
Kassala, Brev. Col. C. S. B. Parsons, *R.A.*
Fashoda, Brev. Lt.-Col. H. W. Jackson, *Gord. Highrs.*

GOVERNORS OF SECOND CLASS DISTRICTS.

Assouan,
Wady Halfa,
Suakin,

Digitized by Google

FIELD-MARSHALS.

H.R.H. The Duke of Cambridge, K.G., K.T., K.P., G.C.B., G.C.S.I., G.M.M.G., G.C.I.E., G.C.V.O., G.C.H., *Grenadier Guards, Col.-in-Ch. 17th Lrs., R.A., R.E. & K.R.R.C.* (*Hon. Colonel-in-Chief to the Forces & Chief Personal A.D.C.*), 1862.
H.R.H. The Prince of Wales, K.G., K.T., K.P., G.M.B., G.C.S.I., G.C.M.G., G.C.I.E., G.C.V.O., A.D.C., *10th Hrs., Col.-in-Ch. 1st L.G., and L.G., R.H.G.*, 1875.
Sir John Lintorn Arabin Simmons, G.C.B., G.C.M.G., *Col.-Comdt. R.E.*, 1890.
Sir Frederick Paul Haines, G.C.B., G.C.S.I., C.I.E., *R. Scots Fus.*, 1890.
Sir Donald Martin Stewart, Bart., G.C.B., G.C.S.I., C.I.E., I.S.C. (*Governor Chelsea Hospital*), 1894.
The Rt. Hon. Viscount Wolseley, K.P., G.C.B., G.C.M.G., *R.H.G.* (*Commander-in-Chief*), 1894.
The Rt. Hon. Lord Roberts of Kandahar, V.C., K.P., G.C.B., G.C.S.I., G.C.I.E., *Col.-Comdt. R.A.* (*Commanding the Forces, Ireland*), 1895.
H.H. Prince Edward of Saxe-Weimar, K.P., G.C.B., Col. *1st L.G.*, 1897.

GENERALS (*Active List*).

H.R.H. Prince Christian of Schleswig-Holstein, K.G., A.D.C., 1877.
Sir Robert Biddulph, G.C.M.G., K.C.B., *Col.-Comdt. R.A.*, 1892.
H.R.H. The Duke of Connaught and Strathearn, K.G., K.T., K.P., G.C.B., G.C.S.I., G.C.M.G., G.C.I.E., G.C.V.O., A.D.C., *Scots Gds., Col.-in-Ch. 6th Dns. & Rif. Brig.*, 1893.
John Hart Dunne, 1893.
Francis Edward Halliday, *R.M.A.*, 1893.
Sir John James Hood Gordon, K.C.B., 1894.
Sir Henry Evelyn Wood, V.C., G.C.B., G.C.M.G. (*Adjt. Gen.*), 1895.
Sir Richard Harrison, K.C.B., C.M.G., *R.E.* (*I.G. Fortifications*), 1895.
Edward Francis Chapman, C.B., *R.A.*, 1896.
Sir Arthur John Lyon Fremantle, G.C.M.G., C.B., 1896.
Sir John Davis, K.C.B., 1896.
The Rt. Hon. Sir Redvers Henry Buller, V.C., G.C.B., K.C.M.G., *Col.-Comdt. K.R.R.C.*, 1896.
Alexander George Montgomery-Moore, *18th Hrs.*, 1896.
Sir William Stephen Alexander Lockhart, G.C.B., K.C.S.I., *Indian Army* (*Com.-in-Ch., India*), 1896.
Horace Searle Anderson, C.B., *I.S.C.*, 1896.
Geoffrey Mairis, *R.M.*, 1896.
George Francis Beville, C.B., *I.S.C.*, 1897.
Sir Howard Sutton Jones, K.C.B., *R.M.*, 1897.
William Percival Tomkins, C.I.E., *Col.-Comdt. R.E.*, 1898.

LIEUTENANT-GENERALS (*Active List*).

Sir Henry Brackenbury, K.C.B., K.C.S.I., *Col.-Comdt. R.A.* (*Insp.-Gen. of Ordnance*), 1888.
Frederick Gaspar Le Grand, *R.M.*, 1889.
Nathaniel Stevenson (*Lt.-Gov. Guernsey*), 1892.
H.R.H. The Duke of Cumberland and Teviotdale, K.G., G.C.H., 1892.
Sir William Stirling, K.C.B., *R.A.*, 1892.
Godfrey Clerk, C.B. (*Lieutenant of the Tower*), 1893.
Sir Henry Brasnell Tuson, K.C.B., *R.M.A.*, 1893.
Cuthbert Collingwood Suther, *R.M.A.*, 1893.
Sir Henry Clement Wilkinson, K.C.B., *4th D.G.*, 1894.
Julian Hamilton Hall, 1894.
George Digby Barker, C.B., 1895.
Sir Richard Campbell Stewart, K.C.B., *Madr. Cav.*, 1895.
Sir Edwin Markham, K.C.B., *R.A.* (*Gov. R.M.C.*), *Supernumerary*, 1895.
Sir George Stewart White, V.C., G.C.B., G.C.S.I., G.C.I.E., *Gord. Highrs.* (*Qr.-Mr.-Gen. Headqrs.*), 1895.
George Hay Moncrieff, 1895.
Bowes Lennox Forster, *R.A.*, 1895.
Sir Frederick William Edward Forestier Forestier-Walker, K.C.B., C.M.G., 1895.
Sir Charles Edward Nairne, K.C.B., *R.A.*
Sir Charles Mansfield Clarke, K.C.B., 1896.
Sir Cecil James East, K.C.B., 1896.
Lord William Seymour, 1896.
George Nicholas Channer, V.C., C.B., *I.S.C.*, 1896.
Sir Robert Cunliffe Low, G.C.B., *Ind. Army*, 1896.
Sir Baker Creed Russell, K.C.B., K.C.M.G., *13th Hrs.*, 1897.
Sir Arthur Power Palmer, K.C.B., *I.S.C.*, 1897.
Samuel James Graham, C.B., *R.M.*, 1897.
Sir Robert Grant, K.C.B., *R.E.*, 1897.
Sir Charles Warren, G.C.M.G., K.C.B., *R.E.*, 1897.
Edmund Faunce, C.B., *I.S.C.*, 1897.
Alexander George Ross, C.B., *I.S.C.*, 1897.
John Plumptre Carr Glyn, 1898.
Sir Francis Wallace Grenfell, G.C.B., G.C.M.G. (*Gov. Malta*), 1898.
Lord Methuen, K.C.V.O., C.B., C.M.G., 1898.
George Edward Langham Somerset Sanford, C.B., C.S.I., *R.E.*, 1898.
Arthur Haldimand Prinsep, C.B., *Beng. Cav.*, 1898.
William Puget La Touche, *I.S.C.*, 1898.
Henry Le Guay Geary, C.B., *R.A.*, 1898.
Sir William Francis Butler, K.C.B. (*S. Africa*), 1898.
John Fryer, C.B.

Digitized by Google

MAJOR-GENERALS (*Active List*).

Barnes, Ardley Hy. Falwasser, *R.M.*
Munro, Gustavus Francis, *R M.*
Cairncross, John, *R.M.*
Hopton, Edward, C.B. (*Jersey*).
Wolseley, Sir George Benjamin, K.C.B. (*Lt.-Gen. India*).
Gore, Edward Arthur.
Black, Wilsone, C.B.
Luck, Sir George, K.C.B.
Moorsom, Charles John.
Congleton, Lord, C.B.
Teck, H.H. the Duke of, G.C.B.
Thynne, Reginald Thomas, C.B.
French, Arthur, C.B., *R.M.A.*
Tucker, Charles, C.B.
Galbraith, Sir William, K.C.B.
Owen, J. Fletcher, *R.A.*
Galloway, John Mawbey Clossy, *Indian Army.*
Carrington, Sir Fredk., K.C.B., K.C.M.G.
Nicolson, Malcolm Hassels, C.B., *Indian Army.*
Walker, Alexander, C.S.I., *R.A.*
Clery, Cornelius Francis, C.B. (*Deputy Adjt.-Gen. Headqrs.*).
Lance, Fred., C.B., *I.S.C.*
Walker, Albert Lancelot.
Biscoe, William Walters, C.B., *Indian Army.*
Montgomery, William Edward.
Dalrymple, Wm. Liston, C.B.
Elliott, Edward Draper, *R.A.*
Trotter, Henry.
Moore, Chas. Alfred, *Indian Army.*
Hazlerigg, Thos. Maynard, *R.A.*
Bird, Sir George Corrie, K.C.I.E., C.B., *I.S.C.*
Maitland, Sir Jas. Makgill Heriot, K.C.B., *R.E.*
Ward, Francis Wm., C.B., *R.A.*
Jennings, Robert Melvill, C.B., *Indian Army.*
Gascoigne, William Julius.
Bushman, Henry Augustus, C.B.
Morris, Robert, *Indian Army.*
Burnett, Charles John, C.B.
Clifford, Robert Cecil Richard, C.B., *I.S.C.*
Stewart, Jas. Calder, C.B., *I.S.C.*
Alleyne, Sir James, K.C.B., *R.A.*
Maurice, John F., C.B., *R.A.*
Pennington, Charles Richard, C.B., *I.S.C.*
Evans Horace M., C.B *I.S.C.*
Combe, Boyce A., C.B.
Prior, George Upton.
Gosset, Matthew William Edward, C.B.
Richardson, John Booth, *R.A.* (*commg. R.A. Gibraltar*).
Barnard, William Osborne.
Saward, Michael Henry, *R.A.*.
McCalmont, Hugh, C.B. (*Cork*).
Grove, Sir Coleridge, K.C.B. (*Mil. Sec. Com.-in-Ch., Headqrs.*).
Swaine, Leopold Victor, C.B., C.M.G.
Sterling, John Barton.
Kitchener of Khartoum, Lord, G.C.B., K.C.M.G., *R.E.* (*Sirdar and Ferik, Egypt. Army*).
Sym, John Munro, C.B., *I.S.C.*
Handcock, Arthur Gore, C.B. *I.S.C.*
Halliday, George Thomas, *Indian Army.*
Hunter, Sir Archibald, K.C.B., D.S.O. (*Omdurman*).
Rundle, Sir Henry M. Leslie, K.C.B., C.M.G., D.S.O., *R.A.* (*Dover*).
Strahan, Charles, *R.E.* (*Surv.-Gen., India*).
Kelly-Kenny, Thomas, C.B. (*I.G. Auxil. Forces & Recruiting*).
Badcock, Alexander Robert, C.B., C.S.I.
Gerard, Sir Montagu Gilbert, K.C.S.I., C.B., *I.S.C.*
Stedman, Sir Edward, K.C.I.E., C.B., *I.S.C.* (*Burma District*).
Byam, William, C.B.
Protheroe, Montague, C.B., C.S.I., *I.S.C.*
Toker, Alliston Champion, C.B., *I.S.C.*
Parker, Neville Fraser, *Ind. Army.*
Colwell, Geo. Harrie Thorn, C.B., *R.M.*
Moysey, Charles Jno., C.M.G., *R.E.*
Pretyman, Geo. Tindal, C.B., *R.A.*
Salis-Schwabe, George (*Chelsea*).
Stewart, R. MacGregor, C.B., *R.A.*
Tregear, Vincent W., C.B., *Indian Army.*
Berkeley, Fredk. George.
Hogg, Geo. Crawford, C.B. *Indian Army.*
Hobson, Fredk. Taylor.
Leach, Edwd. P., ٢٧٧, C.B., *R.E.*
Lloyd, Francis Thomas, C.B. (*Roy. Mil. Acad., Woolwich*).
Vanderzee, Francis Henry, *I.S.C.*
Abadie, Henry Richard, C.B.
Lawrence, Wm. Alexander, *I.S.C.*
Gatacre, John, C.B., *I.S.C.*
Hutchinson, Wm. Francis Moore (*D.A.G., R.A., Headqrs.*).
Butler, Robt. Fowler.
Rose, Edward L., *R.M.*
Hallowes, Henry Jardine.
Borrett, Herbert Charles.
Boughey, John.
Colvile, Sir Henry Edward, K.C.M.G., C.B.
Ardagh, Sir John Charles, K.C.I.E., C.B. (*Intelligence Dept.*).
Fraser, Thomas, C.B., C.M.G., *R.E.* (*Comdt. Sch. of Engineering and Thames Dist.*).
Brownlow, William Vesey, C.B.
Brook, Edmund Smith.
Paton, George, C.M.G.
Falmouth, Viscount, C.B., M.V.O.
Blood, Sir Bindon, K.C.B., *R.E.*
Campbell, Barrington Bulkley Douglas, M.V.O.
Cooke, Thomas Arthur.
Salmond, William, C.B., *R.E.* (*D.A.G., Roy. Eng.*).
Begbie, Elphinstone Waters, C.B., D.S.O., *Indian Army.*
Elton, Henry Strachan, *I.S.C.*
Smalley, Frederick, *Indian Army.*
Waterfield, Henry Gordon, C.B., *I.S.C.*
Morton, Gerald de Courcy, C.B.
Gatacre, Sir William Forbes, K.C.B., D.S.O.
Holley, Edmund Hunt, *R.A.*
Upcher, Russell, C.B., D.S.O.
Talbot, Hon. Reginald, C.B. (*commg. in Egypt*).
Campbell, Frederick Lorn.
Turner, Alfred Edward, C.B., *R.A.*
Barton, Geoffry, C.B.
Lyttleton, Hon. Neville Gerard, C.B.
Wauchope, Andrew Gilbert, C.B., C.M.G.
Hunter, Woodburn, R.A.
Chermside, Sir Herbert C., G.C.M.G. (*Crete*).
Hart, Arthur FitzRoy, C.B. (*Inf. Brig., Aldershot*).
Jackson, George D'Aguilar, *Indian Army.*
Oliphant, Laurence James, M.V.O.

LOCAL AND TEMPORARY RANK.

Collen, Sir Edwin Henry Hayter, K.C.I.E., C.B. (*Indian Council*).
Jones-Vaughan, Hugh Thomas, C.B. (*Straits Settlements*).
Smith, Sir Charles Holled, K.C.M.G. (*Commg. Forces, Victoria*).
Cox, George (*Commg., Natal*).
French, George Arthur, C.M.G. (*Comdt., New South Wales*).
Hobday, Thos. Francis, C.B. (*Commy.-Gen.-in-Chief, India*).
Maitland, Pelham James, C.B. (*Sec. Govt. India, Mily. Dept.*).
Arnott, Napoleon, *R.E.* (*Mily. Works, India*).
Wace, Richard, C.B., *R.A.* (*Dir.-Gen. Ord., India*).
Tyler, Trevor Bruce (*I.G. of Artillery, India*).
Marshall, Geo. Henry (*Aldershot*).
Hutton, Edward T. H., C.B., A.D.C. (*Canada*).
Gunter, Howel (*Queensland*).
Hildyard, Henry John Thoroton, C.B. (*Inf. Brig., Aldershot*).
Elliot, Edward Locke, C.B., D.S.O. (*Cav., India*).
Coke, John Talbot (*Mauritius*).
Parr, Henry Hallam, C.B., C.M.G. (*Shorncliffe*).
Truman, Wm. R. (*Remounts*).
Steevens, John, C.B. (*Pr. Ord. Off.*).
Grant, Henry Fane, C.B. (*Insp.-Gen. Cav. Gr. Br.*).

Digitized by Google

BRIGADIER-GENERALS.

Sir William Penn Symons, K.C.B. (*Sirhind Dist.*).
Reginald L. H. Curteis (*D.A.G., India*).
George Frederick Young, C.B. (*D.A.G., India*).
Charles Alexander Cuningham (*Aden*).
Donald Jas. Sim McLeod, C.B., D.S.O. (*Bangalore*).
Edward John Lugard (*Southern Dist., Madras*).
Sir Edmond Roche Elles, K.C.B. (*Peshawar*).
George Simpson, C.B. (*D.A.G., India*).
James Turner Cummins, D.S.O. (*Madras*).
Reginald Clare Hart, V.C., C.B. (*Belgaum*).
Charles Henry Spragge, C.B. (*Col. on Staff for R.A., India*).
Henry Pipon (*Col. on Staff for R.A., India*).
John Hy. Barnard, C.B., C.M.G., A.D.C. (*Mandalay*).
Sir Richard Westmacott, K.C.B., D.S.O. (*Nagpore*).
Stuart Erskine Rolland (*Rangoon*).
Wm. F. de H. Curtis (*Col. on Staff for R.A., India*).
Arthur Augustus Saunders (*Col. on Staff for R.A., India*).
Francis Ventris (*Bombay*).
Josceline H. Wodehouse, C.B., C.M.G. (*Bengal*).
Patrick Douglas Jeffreys, C.B. (*Narbudda*).
Richard Melville Clifford (*Allahabad*).
Sir Alfred Gaselee, K.C.B., A.D.C. (*Assam*).

Seniority List of Colonels (*Active List*).

1885.

Lee, Wm. Hanning, *h.p.* '92.
Morton, Chas. Falkiner, *h.p.* '92.
Stewart, Hon. Walter Jno., *h.p.* '94.
Thompson, Wm. Hy., *h.p.* '96.

1886.

Church, Arthur G. H., *h.p.* '93.
Eyre-Williams, Edward, *h.p.* '97.
Lane, Ronald B., C.B. (*Comdg. at Alexandria*).
Boyes, Jno. Edwd., *h.p.* '97.
Sartorius, Euston Hy., V.C., C.B., *p.s.c.*, *h.p.* '97.
Needham, Charles (*Mil. Attaché, Rome*).
Mackworth, Sir Arthur Wm., Bart., C.B., *R.E.* (*Commg. R.E., Aldershot*).
Rogers, George W. N. (*100th District*).

1887.

Gordon-Lennox, Lord Algn. C., *h.p.* '97.
Bell, Mark Sever, V.C., C.B., A.D.C., *p.s.c.*, *R.E.*, *h.p.* '94.
Eaton, Hon. Herbert F. (*Comdg. Gren. Gds.*).
Wellesley, Lord Arthur C., *h.p.* '95.
Cavaye, Wm. Fredk. (*35th Dist.*).
Corry, Hon. Hy. Wm. Lowry (*C. Gds.*).
Fludyer, Henry (*S. Gds.*).

1888.

Ricardo, Horace, *h.p.* '98.
Follett, Robt. Wm. Webb, *h.p.* '94.
Antrobus, Edmund, *h.p.* '97.
Dalgety, Regd. Wm., C.B., *h.p.* '95.
Gough, Hugh Sutlej, C.M.G., *h.p.* '98.
Wood, Elliott, C.B., *R.E.* (*Commg. R.E., Malta*).
Kelly, Wm. Freeman, C.B., *R.E.* (*D.-A.-G., Ireland*).
Willson, Mildmay Willson, C.B. (*S. Gds.*).
Vetch, Wm. Fras., *h.p.* '97.
Tweedie, Jno. Lannoy, D.S.O., *h.p.* '97.
Tolson, Wilfred, *h.p.* '98.
Lee, Geo. Arthur, *h.p.* '97.
Pole-Carew, Regd., C.B. (*C. Gds.*).
Lynch, Alfred H. C., *h.p.* '97.
Crawley, Thos. Georges, *h.p.* '95.
Skinner, Jas. T., C.B., D.S.O., *A.S. Corps* (*A.-Q.-M.-G., Headqrs.*).

1889.

French, John D. P. (*Cav. Brig., Aldershot*).
Mackinnon, Wm. Hy., *h.p.* '93.
Webber, Jas. Webber, *h.p.* '97.
Ra[illegible] Graeme (*A.-Q.-M.-G., Headqrs.*).
Graves-Sawle, Fras. A., *h.p.* '98.
Dickson, Jno. B. B., C.B. (*Cav. Brig., Colchester*).
Kingscote, Howard (*43rd Dist.*).
Wynne, Arthur S., C.B. (*D.-A.-G., Aldershot*).
Trotter, Philip D. (*91st Dist.*).
Wardrop, Fredk. Meyer, C.B. (*Mil. Attaché, Vienna*).
Hanford, Jno. C., C.B. (*Assist. Insp. Remounts*).
Scott, Douglas Alexr., C.B., D.S.O., *R.E.* (*A.-A.-G. R.E., Headqrs.*).
Graves, Fras. Jno. (*83rd Dist.*).
Crofton, Morgan S., D.S.O. (*A.-A.-G., Cape*).
Dundonald, Earl of, C.B., M.V.O., *h.p.* '99.
Fetherstonhaugh, Richd. S. R., *h.p.* '98.
Slade, Fredk. Geo., C.B., *R.A.* (*A.-A.-G., Woolwich*).
McCleverty, James.
Herbert, Ivor John Caradoc, C.B., C.M.G., *p.s.c.* (*A.-A.-G., Home*).
Brabazon, Jno. P., C.B., A.D.C., *h.p.* '96.
Hilton, Jas. Foord, *h.p.* '98.
Rhodes, Fras. Wm., D.S.O., *h.p.* '98.
Allen, Ralph E., *p.s.c.* (*A.-A.-G., Headqrs.*).
Knox, Charles E. (*32nd Dist.*).
Jelf, Richd. Hy., C.M.G., *R.E.* (*Commg. R.E., Colchester*).
Gough, Hon. Geo. Hugh, C.B., *p.s.c.* (*Private Sec. to Com.-in-Ch., Headqrs.*).
Bayly, William H. (*50th Dist.*).

1890.

Slade, Jno. Ramsay, C.B., A.D.C., *R.A.* (*Commg. R.A., York*).
Hatton, Villiers, C.B. (*Gren. Gds.*).
Cochran, Fras., *p.s.c.* (*37th Dist.*).
Butlin, Wm. Brooks, *h.p.* '98.
FitzGeorge, Augustus Chas. Fredk., C.B., *h.p.* '95.
Creek, Edwd. Stanley, *p.s.c.* (*23rd Dist.*).
Glennie, Farquhar (*Kneller Hall*).
Jones, Inigo R. (*S. Gds.*).
Dundas, Hy. Lawrence, *p.s.c.* (*A.-A.-G., Gib.*).
Gordon, William (*72nd & 79th Dists.*).
Temple, Chas. P., D.S.O. (*A.-A.-G., Cork*).
Downe, Viscount, C.I.E. (*Cav. Brig., Curragh*).
Leggett, Chas. G. (*102nd Dist.*).
Lawson, Chas. F. (*2nd Dist.*).
De Wend, Douglas C. (*15th Dist.*).
Luck, Arth. Herman, *h.p.* '97.
McDougal, Jas. Brown, *h.p.* '97.

1891.

Nicholson, Sir Wm. Gustavus, K.C.B., *R.E.* (*A.-G. India*).
Beresford, Lord Wm. L. De la Poer, V.C., K.C.I.E., *h.p.* '94.

Digitized by Google

Delavoye, Alexr. M., *p.s.c.* (*Assist. Dir. Mil. Educ., Headqrs.*)
Holdich, Sir Thos. Hungerford, K.C.I.E., C.B., *R.E., h.p.* '96.
Hamilton, Ion S. M., C.B., D.S.O. (*School of Musketry*).

1892.

Broadwood, Arthur, *h.p.* '97.
Jones, Douglas F., *R.A., p.s.c.* (*Director of Army Schools, Headqrs.*).
Ferguson, Richd. P., *R.A.M.C.*
Coke, Viscount, *h.p.* '94.
Murray, Robt. Hunter, C.B., A.D.C. (*1st Seaf. Highrs.*).
Maunsell, Chas. A., M.D., *R.A.M.C.*

1893.

Creagh, Arthur G., C.B., *R.A., p.s.c.*
Everett, Sir Wm., K.C.M.G., *p.s.c.* (*A.-A.-G. Mil. Intell., Headqrs.*).
Graeme, Robt. Chas., *h.p.* '98.
Dooner, Wm. Toke, *p.s.c.* (*87th Dist.*).
Hill, Arthur, *R.E.* (*D.-I.-G. Fortns.*).
Cooke, Wm. Smith, *p.s.c.* (*A.-A.-G., Devonport*).
Thomson, Chas. Wm., *R.A.*
Rooke, Harry Wm., *R.A.*
Rogers, Malcolm Wm., *R.E., h.p.* '95.
Baird, Andrew W., C.S.I., *h.p.* '96.
Settle, Hy. Hamilton, C.B., D.S.O., *p.s.c., R.E.* (*A.-I.-G. Fortns., Headqrs.*).
Miles, Herbt. S. G., M.V.O., *p.s.c.* (*Staff Coll.*).
Spence, Jno., *p.s.c.* (*D.-A.-G.*, Malta).

1894.

Auld, Robt., *p.s.c.* (*A.-A.-G., Portsmouth*).
Wilkinson, Arthur, *p.s.c.* (*19th Dist.*).
Brough, Jas. Fox, *R.A.*
O'Callaghan, Desmond D. T., *A. Ord. Dept.*
Chater, Vernor (*25th Dist.*).
Ravenhill, Edwd. H. G. (*44th Dist.*).
de Berniere, Hy. Jno. de B. (*29th Dist.*).
Laye, Joseph Hy. (*A.-A.-G., Portsmouth*).
Poignand, Geo., *p.s.c.* (*A.-A.-G., Devonport*).
Churchill, Mackenzie, *p.s.c.* (*27th Dist.*).
Sparkes, Jno. Geo. (*45th Dist.*).
Walford, Neville L., *R.A., p.s.c.*
Churchill, Chas. F., M.B., *R.A.M.C.*
Fox, Geo. Malcolm (*A.-A.-G., York*).
Goldsmid, Albt. E. W., *p.s.c.* (*A.-A.-G., Chatham*).
Jerrard, Fredk. B. J. (*A.-A.-G., India*).
Rolph, Wm. Mogg (*17th Dist.*).
Nesbitt, Edwd. (*6th Dist.*).
Cotton, Robt. Benjamin (*13th Dist.*).
Brownrigg, Hy. S., *p.s.c.* (*A.-A.-G., Bengal*).
Browne, Hy. Donald (*Rifle Depôt, Gosport*).
Disney, Thos. Robt., *R.A.* (*Staff, Devonport*).
Douglas-Willan, Hy. Percy, *h.p.* '94.
Vernon, Granville Wm., *h.p.* '96.
Leach, Harold Pemberton, C.B., D.S.O., *R.E.*
Henry, George, *R.E.* (*A.-Q.-M.-G., Bengal*).
Courtenay, Edwd. Jas., *p.s.c.* (*A.-A.-G., Ireland*).
Wavell, Archd. G., *p.s.c.* (*A.-A.-G. Recrtng., Hqrs.*).
Ross, Jno. Leith (*20th Dist.*).
Biscoe, Vincent Robt. (*A.-A.-G., Canada*).
Chalmer, Regd., C.B., *h.p.* '94.
Morris, Aug. Wm., *p.s.c.* (*A.-A.-G., Colchester*).
Moir, Chas. F. Wm. (*W. Ind. Depôt*).
Glasgow, Jno. C. R., *p.s.c.* (*A.-A.-G., Bengal*).
Stewart-Mackenzie, Jas. A. F. H., *h.p.* '95.
Mecham, Jno. Russell (*71st Dist.*).
Hemming, Fredk. Wilson, *h.p.* '97.

1895.

Fletcher, Alfrd. F., *R.A.* (*Ind. Ord. Dept.*).
Hanning-Lee, Edwd. H., *h.p.* '95.
Erroll, Earl of (*A.-A.-G. Cav., Hdqrs.*).
Money, Gordon Lorn Campbell, C.B., D.S.O., A.D.C (*1st Camn. Highrs.*)
Howard, Fras., C.B., A.D.C. (*2nd Rif. Brig.*).
Kingscote, Hy. B., *R.A.* (*commg. R.A., Canada*).
Prior, Jno. Edwd. Hale (*38 & 64 Dists.*).
Gildea, Thos. Stanhope (*75th Dist.*).
Price, Wm. S. M., *R.A.M.C.*
Spratt, Edwd. Jas. Hy. (*40th Dist.*).
Noyes, Arth. Walter (*14th Dist.*).
Johnston, David Geo. (*101st Dist.*).
Creagh, Walter (*A.-A.-G., Portsmouth*).
Helyar, Chas. W. H., *h.p.* '95.
Riordan, Wm. Edwd., *R.A.M.C.*
Stopford, Arth. Bouverie, *R.A.* (*A.-A.-G. India*).
Dickson, Edwd. Thompson (*49th Dist.*).
Sheringham, Arth. Wm. (*22nd Dist.*).
Tomkinson, Henry, *h.p.* '96.
Watkin, Hy. Samuel S., C.B., *R.A.* (*A. Ord. Dept.*).
Paget, Arthur Hy. (*S. Gds.*).
Disney-Roebuck, Fras. Hy. Algn., *h.p.* '95.
Browne, Edmond Chas. (*21st Dist.*).
MacCall, Hy. B., C.B. (*41st Dist.*).
de Hochepied-Larpent, Sir George Albert, Bart. (*16th Dist.*).
Kelley, Waldron Edwd. Roper (*3rd Dist.*).
Curtin, Fredc. John (*28th Dist.*).
Ryley, Frank (*48th Dist.*).
Prickett, Thomas, *p.s.c.* (*A.-A.-G., Bengal.*).
Hughes, Jno. Hy., M.D., *R.A.M.C.*
Ditmas, Fras. Fredk., *R.A.*
Clark, William (*51st & 65th Dists.*).
Mascall, Fras., *R.E.*
Corbett, Richd., *R.A.*
Elsdale, Henry, *R.E.*
Savage, Johnson Wm., *R.E.* (*commg. R.E., Chester*).
Gracey, Thos., C.S.I., *R.E.* (*Wks. Dept., India*).
Corbett, Frank Vincent, *R.E.* (*Wks. Dept., India*).
McArthur, Alexr. Donald, *R.E.*
Money, Evelyn C., *p.s.c., h.p.* '95.
Woods, Adrien S. (*88th Dist.*).
Greenstreet, Wm. Lees, *R.E.* (*Ch. Eng., Bombay*).
Kirkwood, Hendley P., *R.E.* (*Commg. R.E., Dover*).
Pulford, Russell Richd., C.I.E., *R.E.* (*Wks. Dept., India*).
Le Mottée, Hy. Bellingham (*33rd Dist.*).
Shone, Wm. Terence, C.B., D.S.O., *R.E.*
Grant, Hugh Gough, *h.p.* '97.
Brackenbury, Maule C., C.S.I., *R.E.* (*Wks. Dept., India*).
Wood, Wm., *h.p.* '95.
Jacob, Sydney Long, *R.E.* (*Wks. Dept., India*).
Stone, Jno. Graham, *R.A.* (*Ordn. Consulting Off. for India*).
Lambert, Sydenham Jno., *R.A.*(*Ordn. Commissr.*).
Maturin, Jno., F.R.C.S.I., *R.A.M.C.*
Bally, Jno. Ford, *R.A.*

Digitized by Google

Baddeley, Paul F. M., *R.A.* (*Ord. Dept., India*).
Egerton, Caledon Philip (39*th Dist.*).
Swaine, Chas. Edwd., C.B., *h.p.* '96.
Christie, Chas. H. P., *R.E.*, *h.p.* '96.
O'Farrell, Thos., M.D., *R.A.M.C.*
Stopford-Sackville, Lionel Richd., *h.p.* '97.
Turner, Samuel C., *R.E.* (*Mil. Wks. Dept., India*).
Ponsonby, Justinian Gordon, *p.s.c.* (*Mil. Attaché, Constantinople*).
Carew, Richd. Hugh, D.S.O., *R.A.M.C.*
Guyon, Gardiner Fredc. (7*th* & 57*th Dists.*).
Phillips, Robt. W. F. (31*st Dist.*).
Hughes-Hallett, Hy. Thos., *p.s.c.*, *h.p.* '96.
Hildebrand, Godfrey, *R.E.* (*D.I.-G. Fortns.*).
Waller, Stanier, *R.E.*
McDonald, Geo., *p.s.c.*, *R.E.*

1896.

Hilliard, Wm. Edwd., *h.p.* '97.
Kinder, Dennett Thos. (11*th Dist.*).
Craigie, Jno. H. S., *p.s.c.* (*A.-A.-G., India*).
Babington, Jas. Melville (*A.-A.-G., Punjab*).
Scott, Chas. Hy., *R.A.* (*I.-G. Ordn., Punjab*).
Caulfeild, Jas. Edwd. Wilmot Smyth, *h.p.* '98.
Longbourne, Frank, *h.p.* '98.
Corse-Scott, Edwd. Hy., *h.p.* '98.
Gordon, Chas. Steward, *h.p.*
Verner, Thos. Edwd., C.B. (10*th Dist.*).
Barlow, Jno. Arth. (*A.-A.-G., Punjab*).
Kempster, Fras. Jas., D.S.O., A.D.C. (*A.-A.-G., Madras*).
Stopford, Hon. Fredk. Wm., C.B., *p.s.c.* (*A.-A.-G. Mobilisation, Hdqrs.*).
Evatt, Geo. J. H., M.D., *R.A.M.C.*
Skinner, Edmd. Grey, C.B., *A. Ord. Dept.*
Bridgman, Arthur W., *A. Ord. Dept.*
Wintle, Frank Graham, D.S.O., *A. Ord. Dept.*
Mulcahy, Fras. Edwd., *A. Ord. Dept.*
Cooper, Harry, A.D.C., *p.s.c.* (*A.-A.-G., Egypt*).
Stevenson, Robert, *h.p.* '97.
Moore, Henry (*Ch. Recruiting Staff-Off.*).
Garwood, Jno. Fredk., *R.E.* (*Mil. Wks. Dept., India*).
Lake, Edwd., *R.A.* (*commg. R.A., Dover*).
Forrest, Geo. A. W. (*D. of York's School*).
Hare, Richd. Chas., *p.s.c.* (63*rd Dist.*).
McWatters, Wm., *R.A.M.C.*
Harley, Geo. Ernest, C.B. (*A.A.-G., Belfast*).
Powlett, Norton, *R.A.*, *h.p.* '97.
Notter, Jas. Lane, M.D., *R.A.M.C.* (*Netley*).
Comerford, Henry, M.D., *R.A.M.C.*
Rooney, Jas. Patrick, F.R.C.S.I., *R.A.M.C.*
Stevenson, Wm. Flack, M.B., *R.A.M.C.* (*Netley*).
Eaton, Robt. Coleman, *R.A.M.C.*
Burnett, Wm. Fras., *R.A.M.C.*
Brickenden, Richd. H. L., *p.s.c.* (42*nd Dist.*).
Blaksley, Edward, *R.A.*, *h.p.* '97.
Wood, Manners Chas., *h.p.* '96.
Beckett, Chas. Edwd., C.B., *p.s.c.* (*A.-I.-G. Ord., Hdqrs.*).
Blundell, Jno. Eyles, C.B., *h.p.* '96.
Congdon, Jno. Jas., *R.A.*, *h.p.* '97.
Rainsford-Hannay, Ramsay Wm., *R.A.* (*commg. R.A., Cork*).
Watson, Chas. Moore, C.M.G., *p.s.c.*, *R.E.* (*D.-I.-G. Fortns., Hdqrs.*).
Beresford, Chas. F. C., *R.E.*, *p.s.c.* (*Ch. Eng., Ireld.*).
Purchas, Wm. Robt., *R.E.*
Jekyll, Herbt., C.M.G., *R.E.*, *h.p.* '97.
Broadbent, Jno. Edwd., C.B., *R.E.* (*Mil. Wks. Dept., India*).
Davidson, James (*A.D.C. to Com.-in-Chief*).
Martin, Rowland Hill, C.B., *h.p.* '98.
Gordon, William (1*st Dist*).
Josselyn, Jas. Edwd., *R.A.*, *h.p.* '97.
Moore, Edwd. C. S., *R.E.*, *h.p.* '97.
Parke, Roger K., *h.p.* '97.
Brownrigg, Metcalfe S. (30*th and* 47*th Dists.*).
Major, Napoleon Bisdie, *R.A.M.C.*
Clements, Ralph A. P., D.S.O., A.D.C. (2*nd S. W. Bord.*).
Moberly, Wm. Hy., *h.p.* 97.
Purcell, Matthew Hy., *R.E.* (*Assist. Comdt. Schl. Mil. Eng.*).
Beck, Chas. Edwd., *h.p.* '96.
Brock, Thos. Herbt. (1*st R. W. Kent R.*).

1897.

Montgomery, Robt. Arthur, *p.s.c.* (*D.-I.-G. Ordn., Hdqrs.*).
Stokes, Folliott S. F. (*A.-A.-G., Bombay*).
O'Malley, Geo. Hunter, *R.A.*, *h.p.* '98.
Campbell, Wm. M. (*I.-G. Ordn., Bengal*).
Richardson, Wodehouse D., C.B. (*A.-A.-G., Devonport*).
Dunne, Walter A., C.B. (*A.-A.-G., York*).
Townsend, Edmond, M.D., C.B., *R.A.M.C.*
Forestier-Walker, Montagu C. B. F., *p.s.c.* (1*st K.R.R.C.*).
Bruce, Edwd. Archd. (1*st Yorks R.*).
Hare, Wm. A. H., *p.s.c.*, *R.E.*, *h.p.* '98.
Cochrane, Wm. F. D., C.B., *h.p.* '98.
Browne, Edwd. Stevenson, V.C. (24*th Dist.*).
Farrant, Hy. C. B., *p.s.c.* (*A.-A.-G., Dublin*).
Quirk, Jno. Owen, C.B., D.S.O., *h.p.* '98.
Green, Arth. Octavius, *p.s.c.*, *R.E.* (*commg. R.E., York*).
Fraser, Alexr. Hy., *p.s.c.* (2*nd R. Berks R.*).
Shepherd, Chas. Herbt., D.S.O. (9*th Dist.*).
Baden-Powell, Robt. Stephenson Smyth (5*th D.G.*).
Lewis, Jas. Fredk., *R.E.*
Hamilton, Bruce Meade, *p.s.c.* (2*nd F. Yorks R.*).
de Wolski, Felician Rola, *R.E.* (*commg. R.E., Chatham*).
Woodgate, Edwd. R. P., C.B., *p.s.c.* (*W. Afr. R.*).
Crookenden, Hy. Humphreys, *p.s.c.*, *R.A.*, *h.p.* '98.
Hannay, Ormelie C. (1*st A. & S. Highrs.*).
Barklie, Robt. Martin, *R.E.*, *h.p.* '98.
Paley, Edwd. Grover, *h.p.* '98.
Smart, Alexr. Wm., *R.E.* (*Wks. Dept., India*).
Rawson, Courtney C., *R.E.* (*Wks. Dept., India*).
Fitzherbert, Edwd. Herbt. (4*th Dist.*).
Morris, Wm. Geo., *p.s.c.*, C.M.G. (*commg. R.E., Cape*).
Lawrence, Wm. Wylly (18*th Dist.*).
Nutt, Jas. Anson Fras., *R.A.*, *h.p.* '98.
Robinson, Fras. Wingfield, *p.s.c.* (53*rd Dist.*).
Fergusson, Jno. Adam, *p.s.c.* (*R.M. Coll.*).
Garstin, Alfd. Allan (5*th* & 68*th Dists.*).
Martin, Geo. Blake Napier, C.B., *R.A.*, *h.p.* '98.
Dunnage, Arthur Jas., *R.A.*, *h.p.* '98.
Curzon, Hon. Montagu, *h.p.* '98.
Brind, Chas. Geo. (34*th Dist.*).
Aitken, William, C.B., A.D.C., *R.A.*
Lockhart, Sir Simon Macdonald, Bart., M.V.O. (1*st L.G.*).
Anstruther-Duncan, Alexr. Wm., *p.a.c.*, *R.A.*
Wingate, Sir Francis Regd., K.C.M.G., C.B., D.S.O., A.D.C., *R.A.* (*Egyptian Army*).
Allen, Geo. Burges, *R.A.*

1898.

Kennedy, Claude, *p.s.c.* (*A.-A.-G., Curragh*).
Duthy, Archd. Edwd., *R.A.*
Downing, Camn. M. H. (*Sch. of Gunnery*).
Jervis, Walter Neil, *R.A.*
Hume, Jno. Wm. Thring (*1st Derby R.*).
Hogarth, Jno. Hy. Hickman Spence Drew, *h.p.*
Clarke, Henry, *R.E.*
Blake, Charles John, *R.A.*
Smith, Wm. Whitmore.
Day, Fras. Jeremy, *R.E.*
Barrow, Edmund George, C.B., *I.S.C.*
Daniell, de Courcy, *p.s.c.*, *R.A.*
Murray, Pulteney Hy., *h.p.*
Brown, Louis Falkner, *R.E.*
Williams, Wm. Bowlas (*6and Dist.*).
Johnston, Duncan Alexr., *R.E.*
Nugent, Robt. Arthur, C.B. (*A.-A.-G., Malta*).
Clutterbuck, Lewis Aug., *A. S. Corps* (*D.-A.-A.-G., Dublin*).
Rainsford, Marcus Edwd. Read, C.B., *A. S. Corps* (*D.-A.-A.-G., Chester*).
Stevens, Frank Erastus, *A. S. Corps* (*D.-A.-A.-G., Woolwich*).
Bridge, Chas. Hy., C.B. *A. S. Corps* (*D.-A.-A.-G., Colchester*).
Wilson, Jno. Geo. Yule, *A. S. Corps* (*D.-A.-A.-G., Cork*).
Collard, Arth. Wm., *A. S. Corps* (*D.-A.-A.-G., Canada*).
Ward, Edwd. W. D., C.B., *A. S. Corps* (*D.-A.-A.-G., Home*).
Boyd, Jno. Alexr., C.B., *A. S. Corps* (*D.-A.-Q.-M.-G., Hdqrs.*).
Lea, Samuel Job, *A. S. Corps* (*D.-A.-A.-G., Ireland*).
Byng, Geo. Philip Fras. (*1st Yorks L.I.*).
Bagot, Chas. Hervey, *R.E.*
Jocelyn, Julian Robt. Jno., *p.s.c.*, *p.a.c.*, *h.p.*
Powlett, Thos. Chas. Orde (*2nd North'n R.*).
Clarke, Sir Geo. Sydenham, K.C.M.G., *R.E.* (*R. Carriage Fact.*).
Bunbury, Herbt. Napier, *A. S. Corps.*
Cockburn, Geo. Alexr., *R.E.*
Selby, Hy. Oliphant, *R.E.*
Kirke, St. George Mervyn, *R.E.*
Goldie, Mark Hy. Geo., *R.E.*
Douglas, Chas. Whittingham Horsley, A.D.C. (*A.-A.-G., Aldershot*).
Spratt, Fredk. Thos. Nelson, *R.E.*
Yule, Jas. H. (*1st Devon R.*).
Dixon, Hy. Grey, C.B. (*1st K.O.S.B.*).
Mathias, Hy. Harding, C.B., A.D.C. (*1st Gord. Highrs.*).
Thurburn, Jas. White, *R.E.*
Ommanney, Albert Edwd. (*1st E. Kent R.*)
Franklin, Wm. Edmd., *p.s.c.* (*A.A.-G., Scotland*).
Collins, Jno. Stratford (*1st R. W. Surr. R.*)
Trench, Hy. Walter (*1st Leins. R.*).
Supple, Jas. Fras. (*R.A.M.C.*).
Anstruther, Basil Lloyd, *h.p.*
Benson, Fredk. Wm., *p.s.c.* (*A.-A.-G., Dover*).
Markwick, Ernest Elliott, *A. Ord. Dept.*
Riddell, Wm. Carr, *h.p.*
Smith, Walter Wm. Marriott, *p s.c.*, *R.A.*
Moore, Joseph Hy., *R.A.M.C.*
Lawrence, Richd. Chas. Bernard, *p.s.c.* (*Staff Coll.*).
Lockyer, Walter Nevill, *p.a.c.*, *R.A.* (*A. Ord. Dept.*).
Dorward, Arth. Robt. Ford, D.S.O., *R.E.*
Smith, Edmd. P. B., *A. S. Corps.*
Corbett, Robt. De la Cour, M.D., F.R.C.S.I., D.S.O., *R.A.M.C.*
Barron, Harry (*Sch. of Gunnery*).
Hyslop, Robt. Maxwell, *R.E.* (*A.-I.-G. Fortns., Hdqrs.*)
Fetherstonhaugh, Jno. David, *h.p.*
Wiehe, Francis G. A. (*Sch. of Musketry*).
Dalton, James C., *R.A.*, *p.s.c.*
Chisholme, John J. S. (*5th Lrs.*).
Yorke, Frederick A. (*R.M.A.*, *Woolwich*).
Duff, Beauchamp, C.I.E., *I.S.C.*
Knox, Wm. George, C.B., *R.A.*
Whitby, Frederick H. (*2nd Durh. L.I.*).
Peacocke, Wm., C.M.G., *p.s.c.*, *R.E.*
McNamara, Wm. Henry, C.B., M.D., *R.A.M.C.*
Dowse, Richard T. E. (*12th Regtl. Dist.*).
Nourse, Arthur H., *h.p.*
Barker, George, *R.E.* (*A.-I.-G. Fortns., Hdqrs.*).
Collingwood, Cuthbert G., C.B., *h.p.*
Mends, Horatio R., *h.p.*
Cuninghame, David S., *I.S.C.*
Dove, Horatio, *R.E.*
Stevens, George M., *R.A.*
Hay, Edward Owen, *R.A.*
Gallwey, Thomas J., C.B., M.D., *R.A.M.C.* (*Egyptian Army*).
Rogers, John, C.B., *A.S.C.* (*Egyptian Army*).
Long, Charles J., *late R.A.* (*Egyptian Army*).
Maxwell, John G., D.S.O. (*Egyptian Army*).
MacDonald, Hector A., C.B., D.S.O., A.D.C., *R. Fus.* (*Egyptian Army*).
Kitchener, Frederick W., *p.s.c.*, *W. Yorks R.* (*Egypt*).
Sillem, James, *Welsh R.* (*Egyptian Army*).
Broadwood, Robert G., *p.s.c.*, *12th Lrs.* (*Egyptian Army*).
Smith-Dorrien, Horace L., D.S.O., *p.s.c.* (*2nd Derby R.*).
Reid, Francis M. (*1st High. L.I.*).
Morgan, Frederick Cyril (*Ordn. Committee.*).
Duke, Alexander W., *R.A.M.C.*
Gregg, William, *h.p.*
Griffiths, Algernon S., *R.A.*
Beamish, James M., M.D., *R.A.M.C.*
Turner, Frederick M., *R.A.*
Barker, James C., *p.s.c.*, *R.E.*
Parkin, John Wm. Brooke, *A.S. Corps.*
Cameron, James, *R.E.*
Parsons, Charles S. B., *R.A.*

1899.

Savage, George R. R., *R.E.* ||

Digitized by Google

The Indian Army.

General.

Sir Wm. Stephen Alexr. Lockhart, G.C.B., K.C.S.I. (*Bengal*) 1896

Lieutenant-Generals.

Sir Richd. Campbell Stewart, K.C.B. (*Madras Cav.*) 1895
Sir Robt. Cunliffe Low, G.C.B. (*Bengal Cav.*) 1896
Arthur Haldimand Prinsep, C.B. (*Bengal Cav.*) 1898

Major-Generals.

Jno. Mawby Clossy Galloway (*Madras Cav.*) 1894
Malcolm Hassells Nicolson, C.B. (*Bombay*)... 1894
Wm. Walters Biscoe, C.B. (*Bengal Cav.*)..... 1895
Chas. Alfred Moore (*Bombay Cav.*) 1895
Robt. Melvill Jennings, C.B. (*Bengal Cav.*)... 1895
Robt. Morris (*Bengal Cav.*) 1895
Geo. Thos. Halliday (*Bengal Cav.*)..... 1896
Neville Fraser Parker (*Bengal*) 1897
Vincent Wm. Tregear, C.B. (*Bengal*)..... 1897
Geo. Crawford Hogg, C.B. (*Bombay Cav.*) ... 1897
Elphinstone Waters Begbie, C.B., D.S.O. (*Madras*) 1898
Fredk. Smalley (*Madras*) 1898
Geo. D'Aguilar Jackson (*Bengal*) 1898

Lieutenant-Colonels.

Anderson, Arthur W. L., *Madras* (*col.* '89) ... 1885
Macneill, Jas. G. R. D., C.B., *Madras* (*col.* '89) 1885
Fagan, Jos. Geo., *Bombay* (*col.* '89)..... 1885
Prendergast, Chas. L., *Bengal* (*col.* '90)..... 1886
Ramsay, Herbt. M., *Bengal* (*col.* '90) 1886
Bruce, Andrew McC., *Bengal* (*col.* '90)..... 1886
Tucker, Louis H. E., C.I.E., *Bengal* (*col.* '90) 1886
Willoughby, Jas. F., *Bombay* (*brev. col.* '93) 1887
Prideaux, Robt. A., *Bombay* (*brev. col.* '97)... 1887
Grigg, Edwd. E., *Bengal* 1887
Smyth, Etwall W., C.B., *Bengal* (*brev. col.* '93) 1887
Scott, Wm. Walt. H., C.B., *Bengal* (*brev. col.* '95) 1887
Percy-Smith, Percy W., *Bengal* (*brev. col.* '93) 1887
McNeale, Jas. A., *Bengal* 1887
Thomas, Chas. Fredk., *Bengal* (*brev. col.* '93) 1887
McLeod, Donald J. S., D.S.O., *Madras* (*col.* '93, *brig.-gen. Ind.* '95) 1887
Hore, Walter S., *Bombay* (*brev. col.* '93) 1887
Wylie, Henry, C.S.I., *Bengal* (*brev. col.* '93)... 1887
Meiklejohn, Sir Wm. H., K.C.B., C.M.G., *Bengal* (*col.* '93) 1887
Stevens, Malcolm W., *Bombay* 1887
Loch, Wm., *Bengal* 1888
Wemyss, Binfield, *Bengal* (*brev. col.* '93) 1888

Digitized by Google

Cavalry Regiments.

A List of Regiments of Cavalry, with their present stations, agents, war distinctions and uniforms, together with the officers serving therewith; Cavalry Brigades, the Remount establishment, Yeomanry Brigades and Adjutants, and an alphabetical list of the Regiments of Yeomanry Cavalry and Volunteer Light Horse, giving their uniforms, stations and commanding officers.

1st LIFE GUARDS.

Regent's Park. (Cox & Co.)

SCARLET UNIFORM, BLUE FACINGS, WHITE PLUME.

[Dettingen, Peninsula, Waterloo, Egypt '82, Tel-el-Kebir.]

Col.-in-Ch., F.-M. H.R.H. The Prince of Wales, K.G., &c.

Colonel, F.-M. H.H. Prince Edward of Saxe-Weimar, K.P., G.C.B.

Lt.-Col., C. N. Miles

Majors, T. C. P. Calley (*2nd*), G. Carter, Hon. C. E. Bingham.

Captains, G. L. Holford, C.I.E., M.V.O., G. F. Milner, E. B. Cook, H.S.H. Prince Adolphus of Teck, K.C.V.O., E. W. Clowes, H. C. Fraser, Marq. of Hamilton, *H. M. Walker.*

Lieutenants, H. M. Grenfell, C. S. Schreiber, P. B. Cookson, F. H. W. Carden, R. V. L. Lloyd-Philipps, J. S. Cavendish, H. G. Henderson.

2nd Lieuts., Hon. F. E. Guest, W. Waring.

Adjt., H. M. Walker, *lt.*

Riding-Master, D. Hall, *hon. lt.*

Quarter-Master, W. Wragg, *hon. capt.*

Med. Officers, Maj. H. R. O. Cross, *R.A.M.C., Capt.* G. E. Hughes, *R.A.M.C.*

Vety. Off., Vet.-Lt. J. Loughlin.

2nd LIFE GUARDS.

Windsor. (Cox & Co.)

SCARLET UNIFORM, BLUE FACINGS, WHITE PLUME.

[Dettingen, Peninsula, Waterloo, Egypt '82, Tel-el-Kebir.]

Col.-in-Ch., F.-M. H.R.H. The Prince of Wales, K.G., &c.

Colonel, Gen. Earl Howe, G.C.V.O., C.B.

Lt.-Col., A. D. Neeld.

Majors, J. A. Smith-Cuninghame, *l.-c.* (*2nd*), C. F. St. C. Anstruther-Thomson.

Captains, M. J. C. Longfield, O. H. Ames, R. A. H. Peel, Earl of Longford, A. F. H. Ferguson, R. T. Ellison, S. T. Hankey.

Lieutenants, J. C. Brinton, *A. R. Trotter*, Lord Kensington, Sir E. P. Stracey, Bt., C. Champion de Crespigny, Hon. M. Bowes-Lyon, H. S. B. Surtees, Hon. A. E. B. O'Neill.

2nd Lieuts., H. H. Spender Clay, Earl of Wicklow, Sir George Prescott, Bart.

Adjt., R. T. Ellison, *capt.*

Riding Master, C. H. Burt, *hon. capt.*

Quarter-Master, T. G. Entwistle, *hon. capt.*

Med. Officers, Lt.-Col. P. G. R. Young, *R.A.M.C., Surg.-Capt.* R. Fawssett, *R.A.M.C.*

Vety. Off., Vet.-Maj. T. Flintoff.

ROYAL HORSE GUARDS (The Blues).

Hyde Park. (Cox & Co.)

BLUE UNIFORM, SCARLET FACINGS, RED PLUME.

[Dettingen, Peninsula, Waterloo, Egypt '82, Tel-el-Kebir.]

Col.-in-Ch., F.-M. H.R.H. The Prince of Wales, K.G., &c.

Colonel, F.-M. Rt. Hon. Visct. Wolseley, K.P., G.C.B., G.C.M.G., *Commander-in-Chief.*

Lt.-Col., J. F. Brocklehurst, M.V.O.

Majors, Lord Binning, *brev. l.-c.* (*2nd*), H. T. Fenwick, W. Anstruther-Thomson.

Captains, A. V. H. Vaughan-Lee, G. C. Wilson, C. H. Villiers, W. F. Ricardo, G. J. Fitzgerald, *Hon. G. C. B. Weld-Forester, Visct. Sudley*, W. D. Mann-Thomson.

Lieutenants, C. E. Rose, *Marq. of Tullibardine*, D.S.O., *Hon. A. H. C. Hanbury-Tracy*, E. Butler Charteris, Visct. Crichton, Hon. R. Ward, Hon. A. V. Meade, Hon. R. F. Molyneux, Hon. D. C. Marjoribanks, Marq. of Waterford, Duke of Roxburghe.

2nd Lieuts., Visct. Castlereagh, H. E. Brassey.

Adjt., Visct. Crichton, *lt.*

Riding Master, C. J. Ashley, *hon. lt.*

Quarter-Master, W. Stubbs, *hon. lt.*

Med. Officers, Lt.-Col. J. S. Forrester, *R.A.M.C., Surg.-Capt.* H Rayner, M.B., *R.A.M.C.*

Vety. Off., Vet.-Capt. F. B. Drage.

1st (KING'S) DRAGOON GUARDS.

Dublin. (Cox & Co.)

SCARLET UNIFORM, BLUE FACINGS, RED PLUME.

[Blenheim, Ramillies, Oudenarde, Malplaquet, Dettingen, Waterloo, Sevastopol, Taku Forts, Pekin, S. Africa '79.]

Col.-in-Ch., H.I.M. Francis Joseph, K.G., Emperor of Austria and King of Hungary.

Colonel, Lt.-Gen. J. R. S. Sayer, C.B.

Lt.-Col., H. M. Owen.

Majors, W. H. Birkbeck (*2nd*), H. L. Pennell, J. Flint, S. B. Smith.

Captains, W. J. S. Fergusson, *C. J. Briggs, F. C. L. Hulton*, H. de C. Eastwood, F. C. Quicke, J. A. Bell-Smyth, *W. M. Marter, p.s.c.*, H. F. Langton, H. J. Williams.

Lieutenants, F. Graham, E. Deacon, H. F. Searight, P. R. Denny, H. F. Wickham, Hon. C. G. Gore-Langton, J. A. C. Hamilton, D. A. Rasbotham, D. M. Gray.

2nd Lieuts., R. J. Grewing.

Adjt., E. Deacon, *lt.*

Riding Master, W. Plowman, *hon. lt.*

Quarter-Master, W. H. Collins, *hon. lt.*

2nd DRAGOON GUARDS (Queen's Bays).

Leeds. (Cox & Co.)

SCARLET UNIFORM, BUFF FACINGS, BLACK PLUME.

[Lucknow].

Colonel, Lt.-Gen. and Hon. Gen. W. H. Seymour, C.B.

Lt.-Col., J. A. Lambert.

Majors, G. P. Douglas (*2nd*), J. E. Dewar, *J. C. A. Walker*, W. Kirk.

Captains, W. H. Persse, J. O'Hara, H. W. Wilberforce, E. W. L. Urquhart, H. P. Sykes, *W. A. C. Cockburn* (*brev. maj.*), R. D. Herron, *P. M. Sykes, N. M. Smyth, VC*, T. Ward, W. R. Bindloss.

Lieutenants, R. L. Mullens, G. F. Thompson, E. S. Dickin, C. A. L. French, C. P. Bradshaw, C. A. Escombe.

2nd Lieuts., J. H. Pigé Leschallas, J. A. Browning.

Adjt., E. W. L. Urquhart, *capt.*

Riding Master, H. A. Hughes, *hon. capt.*

Quarter-Master, J. Hopkins, *hon. lt.*

Digitized by Google

3rd DRAGOON GUARDS (Prince of Wales's).

York. (Holt & Co.).

SCARLET UNIFORM, YELLOW FACINGS, BLACK AND RED PLUME.

[Blenheim, Ramillies, Oudenarde, Malplaquet, Talavera, Albuhera, Vittoria, Peninsula, Abyssinia.]

Colonel, Maj.-Gen. and Hon. Lt.-Gen. Conyers Tower, C.B.

Lt.-Col., U. G. C. de Burgh.

Majors, J. H. Aspinwall (*2nd*), C. H. Farquharson, Sir A. P. D. Lushington, Bart., H. Mercer.

Captains, C. L. Cotton, *C. I. Scott, A. B. Nolan*, W. R. Robertson, D.S.O., F. J. Ryder, O. B. B. Smith-Bingham, *A. J. Arnold*, D.S.O., J. W. Ferguson.

Lieutenants, W. E. D. Goff, A. I. Mitchell, P. N. Kent, R. W. Longfield, R. E. McI. Lomer, G. A. Burgoyne, A. Burt, G. T. R. Cook.

2nd Lieut., H. J. J. Patten.

Adjt., F. J. Ryder, *capt.*

Riding Master, W. Sykes, *hon. lt.*

Quarter-Master, C. H. Thorne, *hon. lt.*

4th DRAGOON GUARDS (Royal Irish).

Rawal Pindi, Punjab. (Holt & Co.)

DEPÔT, *Canterbury.*

SCARLET UNIFORM, BLUE FACINGS, WHITE PLUME.

[Peninsula, Balaclava, Sevastopol, Egypt '82, Tel-el-Kebir.]

Colonel, Lt.-Gen. Sir H. C. Wilkinson, K.C.B.

Lt.-Col., G. D. F. Sulivan.

Majors, H. C. T. Littledale, *p.s.c.* (*2nd*), F. B. L. Woodwright, Hon. R. Leigh, C. M. E. Brinckley.

Captains, G. B. Geach, Hon. W. Wrottesley, *M. McNeill*, W. Belk, D. P. Sellar, B. L. Carew, G. F. Mappin.

Lieutenants, C. R. Gaunt, C. Parker-Toulson, E. F. Holden, E. Rickards, H. T. McClellan, B. H. H. Mathew-Lannowe, J. H. Lloyd, *A. G. A. Jerrard*, C. M. Grogan.

2nd Lieuts., H. T. W. Wyllie, K. E. Money, S. M. Bruce, A. H. N. Corsellis, G. B. Lamont.

Adjt., W. Belk, *capt.*

Riding Master, E. P. Cant, *hon. capt.*

Quarter-Master, F. H. Charters, *hon. capt.*

5th DRAGOON GUARDS (Princess Charlotte of Wales's).

Meerut, Bengal. (Cox & Co.)

DEPÔT, *Canterbury.*

SCARLET UNIFORM, DARK GREEN FACINGS, RED AND WHITE PLUME.

[Blenheim, Ramillies, Oudenarde, Malplaquet, Salamanca, Vittoria, Toulouse, Peninsula, Balaclava, Sevastopol.]

Colonel, Maj.-Gen. and Hon. Lt.-Gen. Hon. S. J. G. Calthorpe.

Lt.-Col., R. S. S. Baden-Powell, *brev. col.*

Majors, E. Hegan, *p.s.c.* (*2nd*), St. J. C. Gore, A. H. M. Edwards, A. R. Heneage.

Captains, W. E. Stobart, H. Bagwell-Purefoy, *H. Hoare*, F. A. D. O. Eustace, P. H. Darbyshire, H. G. H. Kennard, D. Maclachlan.

Lieutenants, *B. R. M. Glossop*, J. R. L. Garrard, W. Q. Winwood, H. P. Travers, B. G. Clay, P. G. Reynolds, G. H. Watson, Hon. R. L. Pomeroy, L. M. Dunbar.

2nd Lieuts., O. E. M. Saunders, G. A. S. Home, J. L. Mclvill, C. S. Platt.

Adjt., H. G. H. Kennard, *capt.*

Riding-Master, G. Jackson, *hon. lt.*

Quarter-Master, C. H. Farbrother, *hon. lt.*

6th DRAGOON GUARDS (Carabiniers).

Aldershot. (Cox & Co.)

BLUE UNIFORM, WHITE FACINGS, WHITE PLUME.

[Blenheim, Ramillies, Oudenarde, Malplaquet Sevastopol, Delhi, Afghanistan '79-'80.]

Colonel, Maj.-Gen. Sir A. J. H. Elliot, K.C.B.

Lt.-Col., T. C. Porter.

Majors, A. Sprot (*2nd*), F. S. Garratt, A. C. Hamilton, W. J. C. Butler.

Captains, C. K. Elworthy, H. P. Leader, C. M. Johnstone, W. Dougall, E. L. Reiss.

Lieutenants, O. L. Francis, J. L. Reid, C. H. Campbell, Hon. L. R. D. Gray, S. R. Kirby, R. H. Collis, W. G. Home, M. M. Moncrieff.

2nd Lieuts., H. C. Bickford, W. E. Watson, E. F. Green, F. E. Till, A. du P. T. Cole.

Adjt.,

Riding Master, B. Turner, *hon. lt.*

Quarter-Master, J. Brittlebank, *hon. capt.*

7th DRAGOON GUARDS (Princess Royal's).

Colchester. (Cox & Co.)

SCARLET UNIFORM, BLACK FACINGS, BLACK AND WHITE PLUME

[Blenheim, Ramillies, Oudenarde, Malplaquet, Dettingen, S. Africa '46-7, Egypt '82, Tel-el-Kebir.]

Colonel, Maj.-Gen. and Hon. Lt.-Gen. Andrew Nugent.

Lt.-Col., W. E. M. Rough.

Majors, W. H. M. Lowe (*2nd*), *C. W. Thompson*, W. E. Danby, *J. W. P. Peters.*

Captains, H. S. Follett, *R. Cooper*, B. R. Dietz, G. Langworthy, C. W. Battine, W. D. McSwiney, H. A. Lemprière.

Lieutenants, J. E. F. Dyer, J. S. Cayzer, R. Sparrow, *M. F. Gaye*, C. G. Jackson, W. Taylor, R. G. O. Bramston-Newman, B. D. Macculloch, N. D. H. Campbell.

2nd Lieuts., W. R. H. Jenkins, W. F. Chappell, W. S. Wetherly.

Adjt., H. A. Lempriere, *capt.*

Riding Master, H. R. J. Willis, *hon. capt.*

Quarter-Master, F. C. Butcher, *hon. lt.*

1st (ROYAL) DRAGOONS.

Hounslow. (Cox & Co.)

SCARLET UNIFORM, BLUE FACINGS, BLACK PLUME.

[Dettingen, Peninsula, Waterloo, Balaclava, Sevastopol.]

Col.-in-Ch., H.I.M. William II., K.G., German Emperor, King of Prussia.

Colonel, Maj.-Gen. and Hon. Lt.-Gen. Sir Frederick Marshall, K.C.M.G.

Lt.-Col., J. F. Burn-Murdoch, *p.s.c.*

Majors, C. R. Burn (*2nd*), J. E. Lindley, *p.s.c.*, C. G. Morrison, *p.s.c.*, Lord Basing.

Captains, *R. H. Carr-Ellison*, J. M. Rogers, J. W. J. Hardman, *H.S.H. Prince Francis of Teck*, D.S.O., Hon. H. W. Mansfield, J. W. Burns, E. Makins.

Lieutenants, G. F. Steele, Hon. A. Hamilton-Russell, H. D. McNeile, T. M. S. Pitt, C. A. Calvert, Hon. C. H. C. Guest, E. York, Lord Charles Fitzmaurice.

2nd Lieuts., B. E. P. Leighton, R. FitzG. Glyn, T. P. Godman, T. D. Pilkington, P. E. Hardwick, M. R. Burrell.

Adjt., J. W. J. Hardman, *capt.*

Riding-Master, W. R. Banting, *hon. capt.*

Quarter-Master, F. Burch, *hon. lt.*

Digitized by Google

2nd DRAGOONS (Royal Scots Greys).
Edinburgh. (Cox & Co.)
SCARLET UNIFORM, BLUE FACINGS, WHITE PLUME.
[Blenheim, Ramillies, Oudenarde, Malplaquet, Dettingen, Waterloo, Balaclava, Sevastopol.]
Col.-in-Ch., H.I.M. Nicholas II., K.G., Emperor of Russia.
Colonel, Lt.-Gen. and Hon. Gen. G. C. Clarke, C.B.
Lt.-Col., Hon. W. P. Alexander.
Majors, W. H. Hippisley (*and*), W. C. Middleton, H. J. Scobell, F. H. T. Hawley.
Captains, R. H. Adams, J. Crabbie, C. W. M. Feilden, F. B. Simpson, C. J. Maxwell, A. D. Miller, C. B. Bulkeley-Johnson, E. A. Maude, W. F. Collins.
Lieutenants, J. C. Harrison, *P. Moir-Byres*, E. Ussher, A. Lawson, *T. Connolly*, A. C. Duckworth, Hon. R. H. Lindsay, C. P. Foster, A. G. Seymour.
and Lieuts., Hon. A. J. M. St. Clair (Master of Sinclair), F. Swetenham, R. D. Fordyce.
Adjt., A. D. Miller, *capt.*
Riding-Master, G. Parker, *hon. lt.*
Quarter-Master, P. F. Fleming, *hon. lt.*

3rd HUSSARS (King's Own).
Lucknow, Bengal. (Cox & Co.)
BLUE UNIFORM, SCARLET COLLAR, GARTER BLUE BUSBY BAG, WHITE PLUME.
[Dettingen, Salamanca, Vittoria, Toulouse, Peninsula, Cabul '42, Moodkee, Ferozeshah, Sobraon, Punjab, Chillianwallah, Goojerat.]
Colonel, Maj.-Gen. and Hon. Lt.-Gen. Edward Howard-Vyse.
Lt.-Col., F. W. N. Wogan-Browne.
Majors, St. C. Oswald (*and*), H. B. Patton-Bethune, W. Goring, V. G. Whitla.
Captains, J. E. Mackenzie, W. G. Murray, A. A. Kennedy, J. S. Roche, W. M. Tower, A. M. Tabor.
Lieutenants, M. Kortright, C. W. O. Unthank, G. H. C. Madden, J. G. B. Lethbridge, H. S. Laverton, B. Granville, M. Chinnery, G. C. Preston.
and Lieuts., R. S. Hunt, R. R. Henderson, G. Landale, P. J. V. Kelly.
Adjt., A. A. Kennedy, *capt.*
Riding-Master, C. E. Hann, *hon. lt.*
Quarter-Master, R. J. Coe, *hon. lt.*

4th HUSSARS (Queen's Own).
Bangalore, Madras. (Cox & Co
DEPÔT, *Canterbury.*
BLUE UNIFORM, YELLOW BUSBY BAG, SCARLET PLUME.
Colonel, Gen. Alexander Low, C.B.
Lt.-Col., W. A. Ramsay.
Majors, R. Kincaid-Smith (*and*), C. H. Agnew, F. D. Baillie, Hon. F. R. W. Eveleigh-de-Moleyns, D.S.O.
Captains, R. Hoare, F. Lee, E. M. Lafone, J. W. Underwood, C. L. Graham, A. L. Trevor-Boothe.
Lieutenants, A. O. Francis, R. W. R. Barnes, A. Savory, H. G. Watkin, E. R. Clutterbuck, W. E. Long, W. L. S. Churchill, I. G. Hogg, A. M. Rotheram, E. O. B. B. Black-Hawkins.
and Lieuts., L. E. Dening, H. R. Moseley, S. E. W. Thompson, T. P. Tew, E. H. Caldbeck.
Adjt., R. W. R. Barnes, *lt.*
Riding Master, W. J. Rose, *hon. lt.*
Quarter-Master, W. A. Cochrane, *hon. lt.*

5th LANCERS (Royal Irish).
Maritzburg, Natal. (Cox & Co.)
DEPÔT, *Canterbury.*
BLUE UNIFORM, SCARLET FACINGS, GREEN PLUME.
[Blenheim, Ramillies Oudenarde, Malplaquet, Suakin '85.]
Colonel, Lt.-Gen. W. G. D. Massy, C.B.
Lt.-Col., J. J. S. Ghisholme.
Majors, J. F. M. Fawcett (*and*), H. J. McLaughlin, A. C. King, R. J. Spurrell.
Captains, H. W. G. Graham, D.S.O., *H. V. Bailey, W. E. R. Collis*, E. O. Wathen, *p.s.c.*, A. Parker, W. A. Adams, *E. B. Wilson* (*depôt*), M. P. R. Oakes.
Lieutenants, J. B. Scriven, *A. V. L. Wood*, H. H. Hulse, E. E. West, J. B. Jardine, *R. P. J. Gwyn* (*depôt*), R. C. Browne-Clayton, W. T. Willcox, C. Arkwright, M. F. McTaggart.
and Lieuts., H. F. Fraser, W. H. T. Hill, R. G. Hooper, S. S. Williams.
Adjt., H. H. Hulse, *lt.*
Riding Master, H. Payne, *hon. capt.*
Quarter-Master, G. Waterman, *hon. capt.*

6th DRAGOONS (Inniskilling).
Dundalk. (Cox & Co.)
SCARLET UNIFORM, YELLOW FACINGS, WHITE PLUME.
[Dettingen, Waterloo, Balaclava, Sevastopol.]
Col.-in-Ch., Gen. H.R.H. the Duke of Connaught, K.G., K.T., K.P., G.C.B., G.C.S.I., G.C.M.G., G.C.I.E., G.C.V.O., A.D.C.
Colonel, Lt.-Gen. and Hon. Gen. Sir Charles Cameron Shute, K.C.B.
Lt.-Col., A. G. Thompson.
Majors, H. C. Page-Henderson (*and*), G. O'Connor, *M. F. Rimington*, E. H. H Allenby, *p.s.c.*
Captains, J. W. Yardley, *G. L. Jennings-Bramley*, C. H. Paynter, A. R. Mosley, *J. C. A. Anstice*, J. W. G. P. Jeffcock, E. A. Herbert, E. S. Jackson, J. Stevenson-Hamilton.
Lieutenants, F. A. B. Fryer, E. C. Holland, *N. W. Haig*, C. F. Dixon-Johnson, E. Paterson, G. K. Ansell, C. H. Higgin, J. Harris, J. L. Lawlor.
and Lieuts., R. B. Johnson, C. E. Amphlett.
Adjt., G. K. Ansell, *lt.*
Riding Master, A. C. Shawyer, *hon. lt.*
Quarter-Master, T. Humphreys, *hon. lt.*

7th HUSSARS (Queen's Own).
Norwich. (Cox & Co.)
DEPÔT, *Canterbury.*
BLUE UNIFORM, SCARLET BUSBY BAG, WHITE PLUME.
[Dettingen, Orthes, Peninsula, Waterloo, Lucknow].
Colonel, Maj.-Gen. R. Hale.
Lt.-Col., H. Paget, C.B., *p.s.c.*
Majors, H. M. Ridley (*and*), Hon. R. T. Lawley, R. L. Walter, G. A. L. Carew, D.S.O.
Captains, J. S. Nicholson, D.S.O., *D. Haig, p.s.c., G. L. Holdsworth*, C. B. FitzHenry, R. M. Poore, *R. G. Brooke*, D.S.O., Hon. J. G. H. H. Beresford, *Hon. R. H. Marsham*, C. E. G. Norton, K. A. Fraser, H. B. Dalgety.
Lieutenants, H. Fielden, *J. Fryer*, J. Vaughan, F. W. Wormald, C. H. Rankin, A. F. A. Imbert-Terry, Hon. C. B. Fulke-Greville, H. A. Johnstone, J. H. E. Holford.
and Lieuts., H.S.H. Prince Alexander of Teck, C.V.O., L. Rawstorne, Viscount Cole.
Adjt., C. E. G. Norton, *capt.*
Riding Master, H. Dibble, *hon. lt.*
Quarter-Master, F. Durman, *hon. lt.*

Digitized by Google

8th HUSSARS (King's Royal Irish).
Curragh. (Cox & Co.)
BLUE UNIFORM, SCARLET BUSBY BAG, RED AND WHITE PLUME.
[Leswarree, Hindoostan, Alma, Balaclava, Inkerman, Sevastopol, Central India, Afghanistan '79-80.]
Colonel, Maj.-Gen. W. Mussenden.
Lt.-Col., P. L. Clowes.
Majors, D. E. Wood (*2nd*), C. E. Duff, *P. W. J. Le Gallais, brev. lt.-col.*, *B. T. Mahon*, D.S.O., *brev. lt.-col.*
Captains P. Langdale, H. N. M. Thoyts, J. A. Henderson, H. F. Deare, Visct. Garnock, *L. Sandwith*, F. W. Mussenden, I. W. Burns-Lindow.
Lieutenants, M. de Bathe, E. A. S. O'Brien, R. Lambert, P. A. T. Jones, F. M. Jennings, F. H. Wylam, G. M. Mort.
2nd Lieuts., C. M. Threlfall, J. Van der Byl.
Adjt., I. W. Burns-Lindow, *capt.*
Riding Master, E. G. Tomblings, *hon. capt.*
Quarter-Master, L. C. Page, *hon. lt.*

9th LANCERS (Queen's Royal).
Muttra, Bengal. (Cox & Co.)
DEPÔT, *Canterbury.*
BLUE UNIFORM, SCARLET FACINGS, BLACK AND WHITE PLUME.
[Peninsula, Punniar, Sobraon, Punjab, Chillianwallah, Goojerat, Delhi, Lucknow, Charasiah, Cabul '79, Kandahar '80, Afghanistan '78-80.]
Colonel, Maj.-Gen. and Hon. Lt.-Gen. Sir William Drysdale, K.C.B.
Lt.-Col. Bloomfield Gough.
Majors, M. O. Little (*2nd*), S. W. Follett, *C. Bishop, W. K. W. Jenner, p.s.c.*
Captains, F. F. Colvin, Hon. C H. C. Willoughby, F. T. Lund, Lord Douglas Compton, H. F. W. Stanley, H. E. Twisleton-Wykeham-Fiennes, G. F. Henry, *G. P. Ellison*, E. R. Gordon.
Lieutenants, D. G. M. Campbell, Lord Charles Cavendish-Bentinck, *D. J. E. Beale-Browne*, E. F. Bell, F. H. Allhusen, *T. M. H. Kincaid-Smith*, V. R. Brooke, G. H. J. S Smyth, J. G. Stirling, H. M. Durand, D. M. Pigott-Carleton.
2nd Lieuts., E. H. E. Abadie, Lord Frederick Hamilton-Temple-Blackwood, F. W. L. S. H. Cavendish, S. R. Theobald, J. S. Duckett, L. W. de V. Sadleir-Jackson, G. G. Cobden.
Adjt., E. F. Bell, *lt.*
Riding Master, W. Baxter, *hon. lt.*
Quarter-Master, D. Laing, *hon. lt.*

10th HUSSARS (Prince of Wales's Own Royal).
Canterbury. (Cox & Co.)
BLUE UNIFORM, SCARLET BUSBY BAG, BLACK AND WHITE PLUME
Peninsula, Waterloo, Sevastopol, Ali Musjid, Afghanistan '78-'79, Egypt '84.]
Colonel, H.R.H. The Prince of Wales, K.G., &c.
Lt.-Col., R. B. W. Fisher.
Majors, H. Alexander (*2nd*), C. B. Harvey, A. Hughes-Onslow, *Hon. J. H. G. Byng, p.s.c.*
Captains, C. T. McM. Kavanagh, Hon. E. Baring, C. Barclay, Lord William Cavendish-Bentinck, B. C. C S. Meeking, *Lord George Montagu-Douglas-Scott*, Hon. T. W. Brand, *Earl of Shaftesbury*, N. W. Curzon.
Lieutenants, Hon. J. Dawnay, R. S. Chaplin, J. P. Milbanke, S. L. Barry, Hon. D. R. H. Anderson-Pelham, Hon. G. B. Portman, E. R. A. Shearman, C. W. H. Crichton, A. L. Cave.
2nd Lieuts., C. W. B. Prescott, M. R. H. Wilson, H. F. Dallas-Yorke, Hon. T. Lister, T. P. A. Holford, Hon. F. W. Stanley.
Adjt., Hon. J. Dawnay, *lt.*
Riding Master, A. W. Waite, *hon. lt.*
Quarter-Master, A. E. Poole, *hon. capt.*

11th HUSSARS (Prince Albert's Own).
Sialkot, Punjab. (Cox & Co.)
DEPÔT, *Canterbury.*
BLUE UNIFORM, CRIMSON BREECHES AND BUSBY BAG, CRIMSON AND WHITE PLUME.
Salamanca, Peninsula, Waterloo, Bhurtpore, Alma, Balaclava, Inkerman, Sevastopol.]
Colonel, Lt.-Gen. and Hon. Gen. Wm. Chas. Forrest, C.B.
Lt.-Col., E. R. Courtenay, *p.s.c.*
Majors, Hon. H. A. Ormsby-Gore (*2nd*), *Lord Edmund Talbot*, M.P., *Hon. O. V. G. A. Lumley, W. H. Rycroft.*
Captains, B. Combe, E. S. E. Harrison, *L. O. Williams*, F. T. Bacon, T. A. Salt, J. D. T. Tyndale-Biscoe, W. Bailey, J. A. Le N. Daniell, T. T. Pitman, H. W. M. Kenrick.
Lieutenants, W. R. Codrington, *R. S. W. Jackson*, J. J. Richardson, H. B. Abadie, S. V. Occleston, N. M. Johnstone, *R. J. P. Anderson*, G. T. Williams, P. D. FitzGerald, W. Scott-Elliot, C. von Essen Moberly.
2nd Lieuts., A. F. Home, R. M. Yorke, C. S. Rome, H. V. B. Byles, J. A. Halliday, G. G. Wilson, C. L. Rome.
Adjt., E. S. E. Harrison, *capt.*
Riding Master, H. H. Morton, *hon. lt.*
Quarter-Master, G. Page, *hon. lt.*

12th LANCERS (Prince of Wales's Royal).
Aldershot. (Cox & Co.)
BLUE UNIFORM, SCARLET FACINGS AND PLUME.
[Peninsula, Waterloo, S. Africa '51-3, Sevastopol, Central India.]
Colonel, Lt.-Gen. A. L. Lyttelton-Annesley.
Lt.-Col., Earl of Airlie.
Majors, T. J. Atherton (*2nd*), A. S. Ralli, *R. G. Broadwood, p.s.c., brev. col.*, J. C. B. Eastwood.
Captains, F. Egerton-Green, *Hon. H. G. Heneage*, E. Loder, H. C. Brown, E. Crawley, F. Wormald.
Lieutenants, C. V. Sloane-Stanley, M. H. Tristram, G. W. Hobson, G. C. de C. Wright, W. H. Greenly, P. J. Bailey, B. Macnaghten, D. J. Keswick, W. M. Burrell.
2nd Lieuts., A. L. Brown, C. Fane, J. N. P. Wood, Hon. J. D. Hamilton.
Adjt., E. Loder, *capt.*
Riding Master, W. H. King, *hon. lt.*
Quarter-Master, W. Barrows, *hon. lt.*

13th HUSSARS.
Aldershot. (Cox & Co.)
BLUE UNIFORM, BUFF COLLARS AND BUSBY BAG, WHITE PLUME.
[Albuhera, Vittoria, Orthes, Toulouse, Peninsula, Waterloo, Alma, Balaclava, Inkerman, Sevastopol.]
Colonel, Lt.-Gen. Sir Baker Creed Russell, K.C.B., K.C.M.G.
Lt.-Col., H. J. Blagrove.
Majors, M. A. Close (*2nd*), W. C. Smithson, F. J. Murphy, C. Williams.
Captains, K. MacLaren, A. H. R. Ogilvy, *E. W. N. Pedder*, E. A. Wiggin, J. H. Tremayne, R. A. L. M. Bolton, L. R. J. S. Battye.
Lieutenants, F. H. Wise, J. F. Church, H. P. Dangar, A. Symons, E. W. Denny, H. J. J. Stern, F. G. Bayley, A. W. B. Spencer.

Digitized by Google

and Lieuts., J. T. Wigan, J. D. Lyons, W. Pepys, E. F. Twist, T. H. S. Marchant, G. H. Hodgkinson.
Adjt., J. H. Tremayne, *capt.*
Riding Master, R. MacWalter, *hon. lt.*
Quarter-Master, W. Carter, *hon. capt.*

14th HUSSARS (King's).
Newbridge. (Cox & Co.)
BLUE UNIFORM, YELLOW BUSBY BAG, WHITE PLUME.
[Douro, Talavera, Fuentes d'Onoro, Salamanca, Vittoria, Orthes, Peninsula, Punjab, Chilianwallah, Gujerat, Persia, Central India.]
Colonel, Lt.-Gen. Hon. C. W. Thesiger.
Lt.-Col., A. J. English.
Majors, G. H. C. Hamilton (*and*), E. D. J. O'Brien, L. J. Richardson-Gardner, R. M. Richardson.
Captains, E. D. Brown, *E. J. Tickell*, Æ. M. B. Gage, J. Murray, D. M. Miller, R. G. Brooksbank, *W. G. Eley, R. C. Stephen.*
Lieutenants, W. Prevost, C. B. Tottenham, W. Henry, W. J. Lockett, *F. R. Lawrence*, H. F. H. Hardy, H. J. Tilney, T. E. L. Hill, Whitson, R. Blackett.
and Lieuts., E. J. Jameson, E. P. Philipson-Stow.
Adjt., R. C. Stephen, *capt.*
Riding Master, R. Odlum, *hon. capt.*
Quarter-Master, F. Mugford, *hon. capt.*

15th HUSSARS (King's).
Shorncliffe. (Cox & Co.)
BLUE UNIFORM, SCARLET BUSBY BAG AND PLUME.
[Emsdorff, Villers-en Couche, Egmont-op-Zee, Sahagun, Vittoria, Peninsula, Waterloo, Afghanistan '78-80.]
Colonel, Lt.-Gen. Sir F. W. J. FitzWygram, Bt.
Lt.-Col., J. R. P. Gordon.
Majors, T. O. W. C. de Crespigny (*and*), *R. C. Cokayne-Frith, p.s.c.*, B. St. J Mundy, F. C. Meyrick.
Captains, R. L. Aspinall, H. W. Hodgson, *W. E. Peyton*, D.S.O., *W.C. Anderson*, H. A. L. Tagart, H. D. Bramwell, L. E. Kennard, P. O. Hambro.
Lieutenants, J. A. S. Balmain, E. H. C. Bald, F. C. Pilkington, J. Knowles, H. B. Cresswell, Hon. W. A. Nugent, O. B. Walker, A. Courage.
and Lieuts., Hon. H. Edwardes, N. J. C. Livingstone-Learmonth, F. W. Barrett, B. Ritchie, W. P. C. Cantrell-Hubbersty.
Adjt., P. O. Hambro, *capt.*
Riding Master, F. A. Richer, *hon. lt.*
Quarter-Master, H. W. Bell, *hon. lt.*

16th LANCERS (Queen's).
Umballa, Punjab. (Cox & Co.)
DEPÔT, *Canterbury.*
SCARLET UNIFORM, BLUE FACINGS, BLACK PLUME.
[Talavera, Fuentes d'Onoro, Salamanca, Vittoria, Nive, Peninsula, Waterloo, Bhurtpur, Afghanistan, Ghuznee, Maharajpur, Aliwal, Sobraon.]
Colonel, Maj.-Gen. and Hon. Lt.-Gen. W. T. Dickson.
Lt.-Col., H. L. Aylmer.
Majors, S. Frewen (*and*), J. Oswald, *E. C. Bethune, p.s.c.*, H. C. Higgs.
Captains, L. Stamer, H. P. Kirkpatrick, G. P. Wyndham, E. de G. Beaumont, A. G. Dallas R. F. A. Sloane-Stanley, H. de la P. Gough, M. L. MacEwen.
Lieutenants, E. Bagwell-Purefoy, C. M. Dixon, R. L. MacAlpine-Leny, G. E. Tuson, Viscount Fincastle, V.C., E. F. Macnaghten, R. W. D. Bellew, C. J. Eccles, R. Haig.
and Lieuts., C. L. K. Campbell, A. E. Hesketh, J. B. R. Russell, C. E. St. J. Harris, C. F. Vander Byl, Hon. C. M. Evans-Freke, A. Neave.
Adjt., C. M. Dixon, *lt.*
Riding Master, J. Laing, *hon. lt.*
Quarter-Master, I. Hart, *hon. lt.*

17th LANCERS (Duke of Cambridge's Own).
Ballincollig. (Cox & Co.)
BLUE UNIFORM, WHITE FACINGS AND PLUME.
[Alma, Balaclava, Inkerman, Sevastopol, Central India, S. Africa '79.]
Col.-in.-Ch., F.-M. H.R.H. The Duke of Cambridge, K.G., &c., *Hon. Col.-in-Ch. to the Forces.*
Colonel, Lt.-Gen. Sir D. C. Drury-Lowe, G.C.B.
Lt.-Col., M. G. Neeld.
Majors, H. Fortescue (*and*), E. B. Herbert, *Hon. L. H. D. Fortescue, C. J. Anstruther.*
Captains, H. W. R. Ricardo, *Hon. H. A. Lawrence, p.s.c.*, C. A. S. Warner, *B. P. Portal*, N. T. Nickalls, V. S. Sandeman, T. G. Collins, *W. A. Tilney.*
Lieutenants, H. M. Shaw-Stewart, Hon. A. W. J. C. Skeffington, D'A. Legard, Lord Osborne de V. Beauclerk, Hon. W. R. Wyndham, R. J. W. Carden, R. B. Sheridan, E. G. Thompson.
and Lieuts., C. L. Davis, D. S. Matthews, A. F. Fletcher, R. B. Brassey, R. A. Morritt, Hon. C. W. H. Cavendish.
Adjt., V. S. Sandeman, *capt.*
Riding Master, W. Pilley, *hon. capt.*
Quarter-Master, C. Clarke, *hon. lt.*

18th HUSSARS.
Maritzburg, Natal. (Cox & Co.)
DEPÔT, *Canterbury.*
BLUE UNIFORM, WHITE BUSBY BAG, SCARLET AND WHITE PLUME.
[Peninsula, Waterloo.]
Colonel, Gen. A. G. Montgomery-Moore.
Lt.-Col., B. D. Möller.
Majors, E. C. Knox (*and*), P. S. Marling, V.C., H. T. Laming, H. A. F. C. F. S. Greville.
Captains, W. P. M. Pollok, M. S. Welby, Hon. H. S. Davey, *C. H. Corbett* (*depôt*).
Lieutenants, C. K. Burnett, C. H. Leveson, E. C. Haag, J. H. Gosselin, N. St. V. R. Stewart, J. L. Wood, E. A. Williams, C. D. Field, *J. H. A. Annesley*, C. J. Thackwell.
and Lieuts., A. C. McLachlan, E. H. Bayford, *H. A. Cape* (*depôt*), G. V. Clarke, J. G. Dugdale, C. F. Cawston, M. S. Purdey.
Adjt., M. S. Welby, *capt.*
Riding Master, W. E. Mummery, *hon. lt.*
Quarter-Master, J. Baker, *hon. capt.*

19th HUSSARS (Princess of Wales's Own).
Secunderabad, Madras. (Cox & Co.)
DEPÔT, *Canterbury.*
BLUE UNIFORM, WHITE BUSBY BAG AND PLUME
[Mysore, Assaye, Niagara, Egypt '82-84, Tel-el-Kebir, Nile '84-85, Abu Klea.]
Colonel, Maj.-Gen. and Hon. Lt.-Gen. C. S Hutchinson.
Lt.-Col., C. B. H. Wolseley-Jenkins.
Majors, E. K. G. Aylmer (*and*), D. R. Apthorp, H. D. Fanshawe, H. G. Marsh.
Captains, H. G. S. Young, H. G. De Pledge, A. Jennings-Bramley, P. W. Chetwode, A. L. Powell.

Digitized by Google

Lieutenants, G. A. Egerton, R. F. Cox, M. G. E. Woodmass, E. S. St. Quintin, W. R. P. Stapleton-Cotton, *N. F. Uniacke*, M. Archer-Shee, A. J. Campbell, G. D. Franks, S. S. Binny.
2nd Lieuts., *H. A. Porter*, W. J. R. Wingfield, A. Holford, L. K. D'Arcy, W. A. Orlebar, A. W. Parsons.
Adjt., M. Archer-Shee, *lt.*
Riding Master, W. F. G. Percy, *hon. lt.*
Quarter-Master, W. T. Marshall, *VC*, *hon. capt.*

20th HUSSARS.

Mhow, Bombay. (Cox & Co.)
DEPÔT, *Canterbury.*
BLUE UNIFORM, CRIMSON BUSBY BAG, WHITE PLUME.
[Vimiera, Peninsula, Suakin '85.]
Colonel, Maj.-Gen. and Hon. Lt.-Gen. Sir R. W. H. Palmer, Bt.
Lt.-Col., W. J. Irwin.
Majors, H. G. P. Beauchamp (*2nd*), H. Graham, W. D. Whatman, N. Legge, D.S.O.
Captains, A. M. B. Jones, G. T. G. Edwards, *J. Whitaker*, E. Witham, A. O. Jacob, G. W. J. FitzG. Stannus, H. B. O. Williams.
Lieutenants, T. E. Bayley, W. W. James, G. M. R. A. Swiney, H. R. Lee, A. Goring, A. P. Gibbs, H. Street, H. C. Hessey, A. W. Jennings-Bramly.
2nd Lieuts., J. C. L. Bott, C. MacG. Dunbar, K. M. Woollcombe, P. G. Mason, J. S. Cawley, E. S. Percy-Smith.
Adjt., A. O. Jacob, *capt.*
Riding Master, J. N. Crawshaw, *hon. lt.*
Quarter-Master, F. Talland, *hon. lt.*

21st (Empress of India's) LANCERS.

Egypt. (Cox & Co.)
DEPÔT, *Canterbury.*
BLUE UNIFORM, SCARLET FACINGS, WHITE PLUME.
Colonel, Gen. Sir Robert White, K.C.B.
Lt.-Col., W. G. Crole-Wyndham, C.B., *p.s.c.*
Majors, H. Finn (*2nd*), *R. Owen*, J. Fowle, W. M. Doyne.
Captains, F. H. Eadon, T. H. E. Dauncey, J. G. Fair, *D. Bowly* (*depôt*), W. W. Cordeaux, P. A. Kenna, *VC*.
Lieutenants, C. J. Clerk, Hon. R. H. L. J. de Montmorency, *VC*, A. M. Pirie, D.S.O., R. N. Smyth, A. H. M. Taylor, *T. M. Langton*, *A. D. Champion*, E. H. Lewis, *C. G. G. Hutchinson* (*depôt*), H. B. Protheroe-Smith.
2nd Lieuts., C. S. Nesham, O. W. Brinton.
Adjt., C. J. Clerk, *lt.*
Riding Master, W. H. King, *hon. capt.*
Quarter-Master, G. L. Graham, *hon. capt.*

CAVALRY BRIGADES.

1st .....*Aldershot*...(6 *D.G.*, 12 *Lrs.*, 13 *Hrs.*)
Maj.-Gen., J. D. P. French, *col.*
Aide-de-Camp, G. P. Ellison, *Capt.* 9 *Lrs.*
Brigade Major, R. C. Cokayne-Frith, *maj.* 15 *Hrs.*
2nd .....*Canterbury*...(1 *Dns.*, 10 & 15 *Hrs.*)
Col. on the Staff, *col.*
Brigade Adjt., Hon. T. W. Brand, *capt.* 10 *Hrs.*
3rd.....*Curragh*...(6 *Dns.*, 14 *Hrs.*, 17 *Lrs.*)
Col. on the Staff, Viscount Downe, C.I.E., *col.*
Brigade Adjt., E. H. H. Allenby, *maj.* 6 *Dns.*, *p.s.c.*
4th .....*Colchester*...(3 & 7 *D.G.*, 7 *Hrs.*)
Col. on the Staff, J. B. B. Dickson, C.B., *col.*
Brigade Adjt., C. J. Briggs, *capt.* 1 *D.G.*
CAVALRY DEPÔT ..... *Canterbury.*
Riding Master, G. Matthews, *hon. maj.*
Quarter-Master, J. W. Humphrey, *hon. capt.*

REMOUNT ESTABLISHMENT, 20 *Gt. George St., S.W.*
Inspector-Gen., E. A. Gore, *maj.-gen.*, *Head Qrs.*
Assist. Inspectors, B. L. Tollner, *brev. col.*, R.A. (*Woolwich*); W. R. Truman, *col.* (*temp. Maj.-Gen.*) (*London*); J. C. Hanford, C.B., *col.* (*Dublin*).
Deputy Assist. Adjt.-Gen., J. W. P. Peters, *maj.* 7 *D.G.*, *Head Qrs.*
Staff-Captains, M. F. Rimington, *maj.* 6 *Dns.* (*Dublin*), C. G. Mackenzie, R.A. (*Woolwich*).

YEOMANRY BRIGADES.

1st .....(Berks & Middx.)...1, *Cathcart Road, S.W.*
Brigade Adjt., F. F. Colvin, *capt.* 9 *Lrs.*
2nd .....(Bucks & Oxon.)..... *Buckingham.*
Brigade Adjt., L. Sandwith, *capt.* 8 *Hrs.*
3rd .....(R. Wilts & Glouces.)..... *Gloucester.*
Brigade Adjt., C. Bishop, *maj.* 9 *Lrs.*
4th .....(N. & W. Somerset)..... *Taunton.*
Brigade Adjt., W. E. R. Collis, *capt.* 5 *Lrs.*
5th.....(Salop & Worces.)..... *Worcester.*
Brigade Adjt., Hon. G. C. B. Weld-Forester, *capt. R.H.G.*
6th .....(Leices. & Derbysh.).....*Leicester.*
Brigade Adjt., C. T. McM. Kavanagh, *capt.* 10 *Hrs.*
7th.....(Herts & Suffolk).....*St. Albans.*
Brigade Adjt., J. Whitaker, *capt.* 20 *Hrs.*
8th .....(Warwicks & Staffs)..... *Lichfield.*
Brigade Adjt., L. Stamer, *capt.* 16 *Lrs.*
9th .....(Cheshire & Lancs. Hrs.)..... *Chester.*
Brigade Adjt., H. P. Kirkpatrick, *capt.* 16 *Lrs.*
11th.....(Ayrsh. & Lanarksh.)..... *Ayr.*
Brigade Adjt., J. C. A. Anstice, *capt.* 6 *Dns.*
12th...(Northumbld. & Lothians & Berwicksh.)... *Newcastle-on-Tyne.*
Brigade Adjt., R. H. Carr-Ellison, *capt.* 1 *Dns.*
13th.....(Yorksh. Hrs. & Yorksh. Dns.) ..... 11, *Melbourne Terr., York.*
Brigade Adjt., W. G. Eley, *capt.* 14 *Hrs.*
14th (D. of Lancs. Own, Westmd. & Cumbd.) *Worsley.*
Brigade Adjt., E. W. N. Pedder, *capt.* 13 *Hrs.*
15th...(Denbighsh. & Montgomerysh.)...*Wrexham.*
Brigade Adjt., G. L. Holdsworth, *capt.* 7 *Hrs.*
17th...(Sherwood Rgrs. & S. Notts.)... *Park Row, Nottingham.*
Brigade Adjt., J. W. G. P. Jeffcock, *capt.* 6 *Dns.*
Portsmouth ...(Hants, Dorset)... *Branksea, Poole.*
Brigade Adjt.
Devon...(Roy. 1st Devon, Roy. N. Devon)...*Exeter.*
Brigade Adjt., S. B. Smith, *maj.* 1 *D.G.*
Kent..... (Roy. E. Kent & W. Kent)...*Canterbury.*
Brigade Adjt., P. Langdale, *capt.* 8 *Hrs.*

YEOMANRY CAVALRY.

(The numbers show the order of precedence.)

Ayrshire.....*Ayr* (7)
BLUE UNIFORM, SCARLET BUSBY BAG, SCARLET AND WHITE PLUME.
Hon. Col., W. P. Adam.
Lt.-Col., R. M. Pollok, *hon. col.*

Berks.....*Hungerford* (26).
SCARLET UNIFORM, BLUE FACINGS, WHITE PLUME.
Hon. Col., G. S. Willes.
Lt.-Col., Hon. O. W. Craven, *hon. col.*

Bucks.....*Buckingham* (21).
GREEN UNIFORM, SCARLET FACINGS AND BUSBY BAG, WHITE PLUME.
Lt.-Col., Lord Chesham, *hon. col.*

I Cheshire.....*Chester* (8).
BLUE FORM, WHITE BUSBY BAG, RED AND WHITE PLUME.
Hon. Col., Duke of Westminster, K.G., A.D.C., *col.*
Lt.-Col., P. E. Warburton, *hon. col.*

Denbighshire.....*Wrexham* (16).
BLUE UNIFORM, SCARLET FACINGS AND BUSBY BAG, WHITE PLUME.
Hon. Col., A. Mesham.
Lt.-Col., H. R. L. Howard, *hon. col.*

Derbyshire.....*Derby* (22).
DARK BLUE UNIFORM, SCARLET FACINGS, RED AND WHITE PLUME.
Hon. Col., P. P. Mosley.
Lt.-Col., R. W. Chandos-Pole.

1st Devon, Royal.....*Exeter*.(28).
SCARLET UNIFORM, BLUE FACINGS, SCARLET BUSBY BAG, SCARLET AND WHITE PLUME.
Hon. Col.,
Lt.-Col., Sir J. Shelley, Bart., *hon. col.*

Devon, Royal North.....*Barnstaple* (30).
BLUE UNIFORM, SCARLET FACINGS AND BUSBY BAG, SCARLET AND WHITE PLUME.
Hon. Col.,
Lt.-Col., Viscount Ebrington, *hon. col.*

Dorset.....*Weymouth* (23).
BLUE UNIFORM, SCARLET FACINGS AND BUSBY BAG, WHITE PLUME.
Lt.-Col., J. R. P. Goodden, *hon. col.*

Gloucestershire.....*Gloucester* (24).
BLUE UNIFORM, BLUE FACINGS, SCARLET BUSBY BAG, SCARLET AND WHITE PLUME.
Lt.-Col., The Marquess of Worcester, *hon. col.*

Hampshire.....*Winchester* (20).
BLUE UNIFORM, WHITE FACINGS AND PLUME.
Hon. Col., Rt. Hon. The Earl of Northbrook, G.C.S.I.
Lt.-Col., W. Woods.

Herts.....*St. Albans* (25).
SCARLET UNIFORM, WHITE FACINGS, BLACK PLUME.
Lt.-Col., The Earl of Clarendon, A.D.C., *col.*

Kent, Royal East.....*Canterbury* (19).
RIFLE GREEN UNIFORM, SCARLET FACINGS, RED AND GREEN PLUME.
Hon. Col., *Gen.* H.R.H. The Duke of Connaught, K.G., &c.
Lt.-Col., Rt. Hon. Lord Harris, G.C.S.I., G.C.I.E.

Kent, West.....*Maidstone* (32).
BLUE UNIFORM, SCARLET FACINGS AND BUSBY BAG, RED AND WHITE PLUME.
Hon. Col., The Marquess of Abergavenny, K.G.
Lt.-Col., Sir F. D. Maclean, Bt., C.B., *hon. col.*

Lanarkshire.....*Lanark* (13).
BLUE UNIFORM, SCARLET FACINGS.
Hon. Col., The Earl of Home, *col.*
Lt.-Cols., Sir S. M. Lockhart, Bart., M.V.O., *brev. col.*; J. Addie.

Lanarkshire, Queen's Own.....25 *Abbotsford Place, Glasgow* (37).
DARK BLUE UNIF., SCARLET FACINGS, BLACK PLUME.
Lt.-Col., J. Neilson, *hon. col.*

Lancaster, Duke of Lancaster's Own, *Worsley* (12).
SCARLET UNIFORM, BLUE FACINGS, WHITE PLUME.
Hon. Col., The Earl of Ellesmere.
Lt.-Col., C. M. Royds, *hon. col.*

Lancashire Hussars.....*Ashton* (38).
BLUE UNIFORM, BLUE FACINGS, CRIMSON BUSBY BAG, CRIMSON AND WHITE PLUME.
Hon. Col.,
Lt.-Col., Lord Gerard, *hon. col.*

Leicestershire.....*Leicester* (10).
BLUE UNIFORM, SCARLET FACINGS, RED BUSBY BAG, WHITE PLUME.
Hon. Col., J. W. Baillie, *hon. col.*
Lt.-Col., F. G. Blair, *hon. col.*

Lothians and Berwicks.....*Dunbar* (36).
SCARLET UNIFORM, BLUE FACINGS, WHITE PLUME.
Hon. Col., The Earl of Haddington, A.D.C., *col.*
Lt.-Col., Sir W. A. B. Hamilton, K.C.M.G., C.B. *hon. col.*

Middlesex.....1 *Cathcart Rd., S.W.* (27).
GREEN UNIFORM, BLACK FACINGS, GREEN BUSBY BAG, GREEN AND SCARLET PLUME.
Hon. Col., *F.-M.* H.R.H. The Duke of Cambridge, K.G., &c., *Hon. Col.-in-Ch. to the Forces.*
Lt.-Col., W. K. Mitford.

Montgomeryshire.....*Welshpool* (35).[1]
SCARLET UNIFORM, BLACK FACINGS, WHITE PLUME.
Lt.-Col., Sir H. L. W. Williams-Wynn, Bart.

Northumberland.....*Newcastle* (14).
BLUE UNIFORM, WHITE FACINGS, SCARLET BUSBY BAG, SCARLET AND WHITE PLUME.
Hon. Col., The Earl of Ravensworth.
Lt.-Col., J. B. Cookson, *hon. col.*

Nottinghamshire, S.....*Nottingham* (15).
BLUE UNIFORM, SCARLET BUSBY BAG, RED AND WHITE PLUME.
Hon. Col., Earl Manvers.
Lt.-Col., L. Rolleston, *hon. col.*

Nottinghamshire, Sherwood Rangers, *Retford* (4).
GREEN UNIFORM, SCARLET BUSBY BAG, GREEN AND WHITE PLUME.
Lt.-Col., Viscount Galway, A.D.C., *col.*

Oxfordshire.....*Oxford* (34).
DARK BLUE UNIFORM, PURPLE FACINGS AND BUSBY BAG, PURPLE AND WHITE PLUME.
Hon. Col., *F.-M.* H.R.H. The Prince of Wales, K.G., &c.
Lt.-Col., Viscount Valentia, M.P., *hon. col.*

Pembroke.....*Haverfordwest* (18).
BLUE UNIFORM, WHITE FACINGS AND BUSBY BAG, RED AND WHITE PLUME.
Hon. Col., Sir O. H. P. Scourfield, Bart.
Lt.-Col., Sir C. E. G. Philipps, Bart., *hon. col.*

Shropshire.....*Salop* (6).
BLUE UNIFORM, SCARLET FACINGS, RED AND WHITE PLUME.
Hon. Col., The Earl of Kilmorey, K.P.
Lt.-Col., E. H. Baldock, *hon. col.*

Somerset, North.....*Bath* (11).
BLUE UNIFORM, WHITE FACINGS AND PLUME.
Hon. Col., Rt. Hon. The Earl of Cork and Orrery, K.P., A.D.C., *col.*
Lt.-Col., Viscount Dungarvan.

Somerset, West.....*Taunton* (33).
BLUE UNIFORM, SCARLET FACINGS, RED BUSBY BAG, WHITE PLUME.
Hon. Col., Viscount Portman.
Lt.-Col., F. W. Forester.

Staffordshire.....*Lichfield* (5).
BLUE UNIFORM, SCARLET FACINGS AND BUSBY BAG, WHITE PLUME.
Hon. Col.,
Lt.-Col., J. Heath, *hon. col.*

Suffolk.....*Bury St. Edmunds* (29).
GREEN UNIFORM, SCARLET FACINGS AND BUSBY BAG, WHITE PLUME.
Hon. Col., H.R.H. The Duke of York, K.G., &c.
Lt.-Col., A. G. Lucas, *hon. col.*

Warwickshire.....*Warwick* (2).
DARK BLUE UNIFORM, WHITE FACINGS, BUSBY BAG AND PLUME.
Lt.-Col., Lord Willoughby de Broke, *hon. col.*

Westmoreland & Cumberland.....*Penrith* (17).
SCARLET UNIFORM, WHITE FACINGS, SCARLET BUSBY BAG, RED AND WHITE PLUME.
Hon. Col., Sir H. R. Vane, Bart.
Lt.-Col., The Earl of Lonsdale, *hon col.*

Wiltshire, Royal.....*Chippenham* (1).
BLUE UNIFORM, SCARLET FACINGS, BUSBY BAG AND PLUME.
Hon. Col., The Marquess of Lansdowne, K.G., G.C.S.I., G.C.M.G., G.C.I.E.
Lt.-Col., The Rt. Hon. W. H. Long, M.P., *hon. col.*

Worcestershire.....*Worcester* (31).
BLUE UNIFORM, SCARLET COLLAR, BUSBY BAG AND PLUME.
Hon. Col., Lord Sandys.
Lt.-Col., The Rt. Hon. Lord Windsor.

Yorkshire Hussars.....*York* (3).
BLUE UNIFORM, SCARLET BUSBY BAG, BLACK PLUME.
Hon. Col., The Earl of Harewood, A.D.C., *col.*
Lt.-Col., Lord Bolton, *hon. col.*

Yorkshire Dragoons.....*Doncaster* (9).
BLUE UNIFORM, WHITE FACINGS AND PLUME.
Hon. Col., The Earl Fitzwilliam, K.G., *col.*
Lt.-Col., The Earl of Scarbrough, *hon. col.*

VOLUNTEER LIGHT HORSE.

Fifeshire.....*Cupar* (1).
SCARLET TUNIC, BLUE FACINGS.
Hon. Col., J. A. Thomson, V.D.
Lt.-Col., Sir J. Gilmour, Bart., V.D.
Adjt., J. Crabbie, *capt. 2 Dns.*

Forfarshire.....*Dundee* (2).
(Attached to Fifeshire.)
Captain, P. A. W. Carnegy, V.D., *hon. maj.*

The Royal Regiment of Artillery,

With a seniority list of Colonels-Commandant and Lieut.-Colonels; the Batteries and Companies (Regular and Militia), with their stations and the officers attached to each; the Royal Malta Artillery, the Honourable Artillery Company and Bermuda Militia Artillery; and an alphabetical list of Volunteer Artillery Corps, with their commanding officers and adjutants.

BLUE UNIFORM, SCARLET FACINGS AND BUSBY BAG, WHITE PLUME.

Agents—Cox & Co.

Colonel-in-Chief, Field-Marshal H.R.H. The Duke of Cambridge, K.G., K.T., K.P., G.C.B., G.C.S.I., G.M.M.G., G.C.I.E., G.C.V.O., A.D.C., *Hon. Col.-in-Chief to the Forces.*

Colonels-Commandant, Sir Collingwood Dickson, G.C.B., V.C., *g.*; Sir Arnold Burrowes Kemball, K.C.B., K.C.S.I. (*late Bombay*); Sir Chas. Lawrence D'Aguilar, G.C.B., R.H.A., *g.*; Sir Jno. Miller Adye, G.C.B., *g.*; Henry Aug. Carleton, C.B., *g.* (*late Bengal*); Sir Henry E. Landor Thuillier, C.S.I., *g.* (*late Bengal*); Sir Michael Anthony Shrapnel Biddulph, G.C.B., *g.*; Napier Geo. Campbell, *g.* (*late Madras*); Robert Parker Radcliffe, *l.g.*; George Godfrey Pearse, C.B., R.H.A., *g.* (*late Madras*); Sir William Olpherts, K.C.B., V.C., *g.* (*late Bengal*); Hon. Sir David Macdowall Fraser, K.C.B., R.H.A., *g.*; Geo. Vanderheyden Johnson, *l.g.*; Philip Gossett Pipon, C.B., *g.*; Charles Bowdler Fuller, *g.* (*late Bombay*); James Edward Cordner, *g.* (*late Bengal*); Sir Chas. George Arbuthnot, G.C.B., *g.*; Francis William Hastings, *g.*; Elliot Minto Playfair, *g.* (*late Madras*); Sir Henry Augustus Smyth, K.C.M.G., *g.*; Sir Robert Biddulph, G.C.M.G., K.C.B., *g.* (*Gov. Gibraltar*); Sir Wm. Stirling-Hamilton, Bart., *g.* (*late Bengal*); Thomas Nicholl, *g.* (*late Bengal*); Gaspard Le Marchant Tupper, *l.g.*; Right Hon. Lord Roberts of Kandahar, G.C.B., V.C., *f.m.* (*late Bengal*); Geo. H. J. Alex. Fraser, *l.g.*; Walter D'Oyly Kerrich, *g.* (*late Madras*); Aug. Abingdon Bayly, *g.* (*late Bombay*); Sir Henry Brackenbury, K.C.B., K.C.S.I., *l.g.* (*Insp.-Gen. of Ordnance*); Sir Robert John K. Hay, K.C.B., *l.g.*; Sir Wm. John Williams, K.C.B., *l.g.*

Lieut.-Colonels, A. W. Anstruther-Duncan, *c.*; G. B. Allen, *c.*; A. E. Duthy, *c.*; W. N. Jervis; C. J. Blake, *c.*; W. W. Smith, *c.*; de C. Daniell, *c.*; W. Aitken, C.B., A.D.C., *c.*; W. W. M. Smith, *c.*; W. G. Knox, C.B. *c.*; G. M. Stevens, *c.*; E. O. Hay, *c.*; A. S. Griffiths; F. M. Turner; H. T. S. Yates; H. T. Curling; R. Purdy; W. J. Fowler; P. H. Hammond; H. T. Lugard; J. Leach; J. C. Dalton; L. J. A. Chapman; F. O. B. Foote; E. H. Walker; C. M. Western; W. L. Davidson; R. G. W. Hepburne; A. R. Fraser; J. W. T. Spencer; G. D. Fanshawe; Lord Playfair; G. G. Monck-Mason; F. J. W. Eustace; J. V. V. Baker; E. B. Coke; J. K. Trotter, C.M.G.; F. A. Aylmer; L. W. Parsons, *c.*; C. C. Rich; H. W. Brackenbury; R. W. P. Robertson; H. V. Hunt; L. E. Coker; A. N. Rochfort; J. H. Rosseter; W. H. Frith; J. Hotham; H. C. M. Woods; G. P. Owen; N. P. Fowell; F. T. M. Beaver; S. Watson; P. C. E. Newbigging; A. L. Lane; H. H. Pengree; G. R. Challenor; F. A. Bowles; W. S. Walford; W. F. Graham; C. L. Casey; M. W. Saunders; W. H. Suart; F. H. Hall; C. R. W. Hervey; E. M. Flint; H. A. Scott; A. J. Montgomery; J. W. H. Potts; F. M. Banister; J. McDonnell; J. Temple; J. A. Coxhead; R. Oakes; E. N. Henriques; J. W. Murray; R. F. Johnson; E. C. Wace, D.S.O.; J. S. S. Barker; F. B. Bunny; A. Mansel, D.S.O.; A. H. Hewat; H. G. Weir; H. J. Lysten; A. M. Murray; P. Saltmarshe; H. B. Jeffreys.

ROYAL HORSE ARTILLERY.

HEAD QUARTERS, *Woolwich.*

STAFF.

(1) **Home**: *Lt.-Cols.*, F. J. W. Eustace, *Aldershot*; W. L. Davidson, *Woolwich*; W. G. Knox, C.B., *c.*, *Newbridge*; E. B. Coke, *Ipswich. Riding Masters*, J. Carnaghan (*hon. lt.*), *Aldershot*; A. W. McCombie (*hon. lt.*), *Newbridge. Quarter-Masters*, W. Paton (*hon. capt.*), *Aldershot*; F. Richardson (*hon. lt.*), *Woolwich.*

Digitized by Google

(2) **India:** *Lt.-Cols.*, J. Leach, *Secunderabad*; C. C. Rich, *Umballa*; J. Hotham, *Bangalore*; A. N. Rochfort, *Meerut*; W. H. Suart, *Kirkee*. *Adjutants*, J. E. W. Headlam (*capt.*), *Meerut*; H. M. Campbell (*capt.*), *Kirkee*; C. T. Caulfeild (*capt.*), *Secunderabad*. *Riding Masters*, T. H. Brogan (*hon. lt.*), *Kirkee*; R. Simpson (*hon. capt.*), *Meerut*; T. W. Kirkbride (*hon. lt.*), *India*.

BATTERIES (22).

A.....*Umballa, Punjab Commd.*
Major, E. A. Burrows.
Captain, S. D. Browne.
Lieuts., H. A. D. Simpson-Baikie, R. A. Bright, J. S. Ollivant.

B.....*Lucknow, Bengal Commd.*
Major, F. H. Ward.
Captain, R. St. C. Lecky.
Lieuts., B. Vincent, H. C. Thoroton-Hildyard, R. M. Johnson.

C.....*Meerut, Bengal Commd.*
Major, E. Gunner.
Captain, E. P. Smith.
Lieuts., C. Stirling, W. A. Short, L. A. Smith.

D.....*Umballa, Punjab Commd.*
Major, J. W. Stirling.
Captain, E. R. H. J. Cloeté.
Lieuts., P. G. Best, J. C. G. A. Hankey, H. S. Wilson.

E.....*Aldershot.*
Major, E. A. Lambart.
Captain, V. F. W. A. Paget.
Lieuts., W. V. J. C. Elwes, J. G. Dennistoun, K. J. Kincaid-Smith.

F.....*Sialkot, Punjab Commd.*
Major, F. L. Cunliffe.
Captain, A. H. Short.
Lieuts., G. F. Dixon, G. Gillson, F. W. H. Walshe.

G.....*St. John's Wood, London.*
Major, R. Bannatine-Allason.
Captain, H. L. A. Jenkinson.
Lieuts., H. Ramsden, C. Behrens, M. R. F. Courage.

H.....*Meerut, Punjab Commd.*
Major, J. W. Hawkins.
Captain,
Lieuts., C. E. C. G. Charlton, A. E. Wardrop, D. E. Forman.

I.....*Umballa, Bombay Commd.*
Major, C. A. Anderson, *l.c.*
Captain, A. B. Scott.
Lieuts., A. F. R. Thomson, G. R. FitzR. Talbot, W. H. Kay.

J.....*Bangalore, Madras Commd.*
Major, J. M. S. Brunker.
Captain, A. C. Connal.
Lieuts., C. E. D. Budworth, J. A. Hobson, Hon. G. F. Stanley.

K.....*Rawal Pindi, Punjab Commd.*
Major, R. M. Crofton.
Captain, H. M. Ferrary.
Lieuts., E. S. Nairne, H. D. De Pree, R. G. Keyworth.

L.....*Kirkee, Bombay Commd.*
Major, A. Eardley-Wilmot.
Captain, A. H. Hussey.
Lieuts., T. S. Hichens, G. T. M. Bridges, C. J. H. Swann.

M.....*Woolwich.*
Major, E. C. F. Holland.
Captain, J. B. H. Askwith.
Lieuts., H. J. Brock, H. H. Tudor, C. H. Wood.

N...*Woolwich.*
Major, J. W. Dunlop.
Captain, S. Belfield.
Lieuts., W. Gillman, G. H. A. White, R. England.

O.....*Aldershot.*
Major, A. H. C. Phillpotts.
Captain, R. M. Rodwell.
Lieuts. H. E. Vallentin, J. B. Aldridge, W. G. Thompson.

P.....*Ipswich.*
Major, Sir G. V. Thomas, Bart.
Captain, A. D'A. King.
Lieuts., G. Baillie, B. Atkinson, A. Houstoun.

Q.....*Newbridge.*
Major, E. Vaughan-Hughes.
Captain, S. E. G. Lawless.
Lieuts., W. P. Monkhouse, E. J. R. Peel, E. B. Ashmore.

R.....*Woolwich.*
Major, B. Burton.
Captain, G. W. Biddulph.
Lieuts., E. W. M. Powell, J. W. F. Lamont, E. F. Talbot-Ponsonby.

S.....*Trimulgherry, Madras Commd.*
Major, J. L. Keir.
Captain, P. E. Gray.
Lieuts., H. J. P. Jeffcoat, S. F. Gosling, N. E. Tilney.

T.....*Aldershot.*
Major, E. S. May.
Captain, R. W. Breeks.
Lieuts., H. M. Davson, R. F. Ruck-Keene, A. Lascelles.

U.....*Newbridge.*
Major, C. E. Maberly.
Captain, B. F. Drake.
Lieuts., L. C. Livingstone-Learmonth, G. J. C. Stapylton, E. G. Carbutt.

R.H.A. DEPÔT, *Woolwich.*
Major, W. H. O'Neill.
Captain, A. S. Tyndale-Biscoe.
Lieuts., V. R. Hine-Haycock, C. H. Liveing, W. C. Symon.
Riding Master, F. Draper, *hon. capt.*
Quarter-Master, W. C. Haley, *hon. lt.*

FIELD ARTILLERY.

HEAD QUARTERS, *Woolwich.*

STAFF.

(1) **Home:** *Lieut.-Cols.*, S. Watson, *Weedon*; E. M. Flint, *Shorncliffe*; H. T. S. Yates, *Newcastle-on-Tyne*; J. McDonnell, *Exeter*; G. R. Challenor, *Colchester*; A. J. Montgomery, *Athlone*; H. V. Hunt, *Aldershot*; L. J. A. Chapman, *Hilsea*; H. H. Pengree, *Woolwich*; P. H. Hammond, *Limerick*; P. C. E. Newbigging, *Woolwich*; J. S. S. Barker, *Woolwich*; F. H. Hall, *Aldershot*; L. W. Parsons, *Cahir*.
Riding Masters, W. J. Thorne (*hon. lt.*), *Hilsea*; J. Bevington (*hon. capt.*), *Colchester*; G. W. Hayward (*hon. lt.*), *Newcastle*; J. F. Parr (*hon. lt.*), *Aldershot*; T. Connell (*hon. lt.*), *Shorncliffe*; C. B. Wilkins (*hon. lt.*), *Woolwich*.

(2) **Natal:** *Lieut.-Col.*, E. O. Hay (*c.*). *Adjt.*, J. A. Taylor (*capt.*).

(3) **India:** *Lieut.-Cols.*, W. W. M. Smith, *Rawal Pindi*; W. N. Jervis, *Lucknow*; R. Purdy, *Jhansi*; R. G. W. Hepburne, *Meean Meer*; H. W. Brackenbury, *Campbellpore*; J. W. H. Potts, *Moultan*; F. M. Banister, *Mhow*; J. Temple, *St. Thomas's Mount*; J. A. Coxhead, *India*; A. H. Hewat, *India*. *Adjt.*, A. L. Walker (*capt.*).

Digitized by Google

Riding Masters, J. Trusler (*hon. capt.*), *Bangalore*; F. Fleming (*hon. lt.*), *Rawal Pindi*; T. Clarke (*hon. lt.*), *Lucknow*; D. Aherne (*hon. lt.*), *Secunderabad.*

BATTERIES (92).

No. 1.....*Kirkee, Bombay Commd.*
Major, C. D. King.
Captain, E. M. Lachlan.
Lieuts., C. F. P. Parry, J. Byron, L. B. Montrésor.

No. 2.....*Shorncliffe.*
Major, A. Bell-Irving.
Captain, H. G. Smith.
Lieuts., H. T. Russell, M. J. F. FitzGerald.
2nd Lt., G. H. F. Tailyour.

No. 3.....*Meean Meer, Punjab Commd.*
Major, H. Guise.
Captain, J. R. Wilson.
Lieuts., A. C. R. Nutt, C. R. Newman, E. H. Jones.

No. 4.....*Woolwich.*
Major, E. H. Pickwoad.
Captain, C. G. Henshaw.
Lieut., T. St. A. B. L. Nevinson.
2nd Lts., M. J. C. Hartland-Mahon, W. B. Spender.

No. 5.....*Fermoy (Ireland).*
Major, J. R. Foster.
Captain, R. F. Ellice.
Lieuts., M. Biddulph, E. H. St. L. Chamier.
2nd Lt., W. S. Brancker.

No. 6.....*Dinapore, Bengal Commd.*
Major, A. G. Creagh, C.B., *col.*
Captain, E. S. Cleeve.
Lieuts., B. R. Kirwan, A. M. N. Mackenzie, F. A. Buzzard.

No. 7.....*Aldershot.*
Major, C. B. Watkins.
Captain, H. D. White-Thomson.
Lieuts., S. L. Crockett, J. Hay, G. V. Clarke.

No. 8.....*Christchurch, Hants.*
Major, C. F. Blane.
Captain, G. F. Herbert.
Lieuts., A. H. Goldie, W. O. Holloway, G. L. H. Howell.

No. 9.....*Limerick.*
Major, A. S. Wedderburn.
Captain, F. G. Maunsell.
Lieut., H. C. Sheppard.
2nd Lieuts., C. J. Julian, H. B. D. Bird.

No. 10.....*Woolwich.*
Major, S. W. Lane.
Captain, H. C. Oldnall.
Lieuts., E. F. Delaforce, E. H. E. Collen.
2nd Lt., W. H. N. Cantlie.

No. 11.....*Ferozepore, Punjab Commd.*
Major, J. P. Langley.
Captain, F. Potts.
Lieuts., C. Evans, A. G. Arbuthnot, G. H. Gordon.

No. 12.....*Jullundur, Punjab Commd.*
Major, F. E. Johnson.
Captain, L. Graham.
Lieut., H. N. Packard.
2nd Lts., H. G. Pringle, W. M. St. G. Kirke.

No. 13.....*Natal, South Africa.*
Major, P. J. R. Crampton.
Captain, M. J. MacCarthy.
Lieut., F. A. Wilson.
2nd Lts., W. Furnivall, R. Henvey.

No. 14.....*Aldershot.*
Major, A. C. Bailward.
Captain, A. Capel-Cure.
Lieut., A. C. Birch.
2nd Lts., R. W. St. L. Gethin, C. F. Holford.

No. 15.....*Meerut, Bengal Commd.*
Major, E. Pollock.
Captain, C. M. Ross-Johnson.
Lieuts., R. E. A. Le Mottée, H. G. Lloyd, H. F. E. Lewin.

No. 16.....*Kirkee, Bombay Commd.*
Major, C. P. Fendall, D.S.O.
Captain, H. A. Brendon.
Lieuts., G. T. Mair, A. D. H. Grayson, C. S. Holland.

No. 17.....*Woolwich.*
Major, T. K. E. Johnston.
Captain, G. Campbell-Johnston.
Lieuts., E. C. Le Pelley, R. E. F. Wemyss, G. L. Bentley.

No. 18.....*Aldershot.*
Major, Sir J. H. Jervis-White-Jervis, Bt.
Captain, F. B. Johnstone.
Lieuts., H. E. Carey, E. W. Furse, A. M. Fox.

No. 19.....*Exeter.*
Major, A. W. B. Gordon.
Captain, R. E. L. Radcliffe.
Lieuts., H. F. Dawson, H. Spencer, L. H. D. Broughton.

No. 20.....*Ipswich.*
Major, C. H. Blount.
Captain, G. Humphreys.
Lieuts., E. M. Conolly, G. H. W. Bayley, G. E. J. A. West.

No. 21.....*Bangalore, Madras Commd.*
Major, W. E. Blewitt.
Captain, H. M. Campbell.
Lieuts., G. S. F. Broome, H. E. Garstin, R. E. Ramsden.

No. 22.....*Mhow, Bombay Commd.*
Major, W. Hanna.
Captain, L. G. F. Gordon.
Lieuts., J. F. Barlow, S. F. Stallard, F. A. Kemble.

No. 23.....*Trimulgherry, Madras Commd.*
Major, C. N. Simpson.
Captain, Hon. W. D. Sclater-Booth.
2nd Lts., H. Ward, P. E. Lewis, J. McQ. Sealy.

No. 24.....*Peshawar, Bengal Commd.*
Major, C. M. Haggard.
Captain, A. P. Longfield.
Lieuts., E. W. Grove, S. S. Browne.
2nd Lt., A. R. Hudson.

No. 25.....*Bangalore, Madras Commd.*
Major, A. H. Carter.
Captain, F. L. Sharp.
Lieuts., J. Henry, H. A. Koebel, R. E. Paley.

No. 26.....*Shorncliffe, Bombay Commd.*
Major, H. S. Dawkins.
Captain, C. Prescott-Decie.
Lieuts., F. T. Oldham, H. W. Atlay, J. S. Maidlow.

No. 27.....*Nusserabad, Bombay Commd.*
Major, C. E. Goulburn.
Captain, H. C. V. Harrison.
Lieuts., A. R. Bayly, D. B. Stewart, W. Evans.

No. 28.....*Athlone, Ireland.*
Major, A. Stokes.
Captain, W. M. Grover.
Lieuts., D. D. Arderne, H. S. Seligman, R. A. Birley.

No. 29.....*Kirkee, Bombay Commd.*
Major, H. Burton.
Captain, C. W. Tyler.
Lieuts., F. L. Galloway, H. H. Bond, E. Harding-Newman.

No. 30.....*Fyzabad, Bengal Commd.*
Major, C. H. S. Vores.
Captain, C. J. U. Morris.
Lieuts., C. L. C. Hamilton, J. H. Pattisson.
2nd Lt., W. M. Warburton.

No. 31.....*Hyderabad.*
Major, Hon. A. Sidney.
Captain, C. H. Ford.
Lieuts., C. M. D. Bruce, C. D. Balfour.
2nd Lt., W. Stirling.

No. 32.....*Jhansi.*
Major, W. H. Williams, *l.c.*
Captain,
Lieuts., W. H. C. Despard, F. D. Logan
2nd Lts.,

No. 33.....*St. Thomas' Mount.*
Major, C. de Jersey.
Captain, C. de C. Hamilton.
Lieuts., R. T. Marsden, H. B. Smith.
2nd Lt., A. T. Lough.

No. 34.....*Ahmedabad, Bombay Commd*
Major, A. C. Daniell.
Captain, A. F. Hickie.
Lieuts., E. W. S. Brooke, G. H. Stobart.
2nd Lt., A. E. M. Head.

No. 35.....*Karachi, Bombay Commd.*
Major, H. K. Jackson.
Captain, T. M. Usborne.
Lieuts., F. E. Nixon-Eckersall, L. C. L. Oldfield, P. Barton.

No. 36.....*Neemuch, Bombay Commd.*
Major, J. H. Jellett.
Captain, R. Casement.
Lieuts., F. T. Brown, C. B. Thackeray.

No. 37.....*Woolwich.*
Major, F. B. Elmslie, *l.c.*
Captain, G. F. Milne.
Lieuts., W. A. D. Gemmell, H. A. L. H. Wade, H. R. W. M. Smith.

No. 38.....*Woolwich.*
Major, H. E. Oldfield.
Captain, E. C. Cameron.
Lieuts., C. L. O'Malley, C. W. Scott.
2nd Lt., W. G. Belcher.

No. 39.....*Hilsea.*
Major, C. T. Blewitt.
Captain, A. H. S. Goff.
Lieut., W. Ellershaw.
2nd Lts., W. C. E. Twidale, E. H. H. Elliot.

No. 40.....*Ahmednagar, Bombay Commd.*
Major, H. Montgomery-Campbell.
Captain, F. E. H. Allen.
2nd Lts., G. R. V. Kinsman, H. B. W. Smith-Rewse.

No. 41.....*Lucknow, Bengal Commd.*
Major, W. G. de Jersey.
Captain, W. E. Wingfield.
Lieuts., W. Strong, C. P. Roberts.

No. 42.....*Trimulgherry, Madras Commd.*
Major, D. E. Dewar.
Captain, C. M. Yunge-Bateman.
Lieuts., S. W. Douglas, J. T. MacDougall.

No. 43.....*Shorncliffe.*
Major, H. G. Burrowes.
Captain, F. W. Heath.
Lieuts., W. McGildowny, H. R. Peek, E. C. W. D. Walthall.

No. 44.....*Colchester.*
Major, W. H. Connolly
Captain, C. C. Owen.
2nd Lts., E. H. Phillips, F. M. Otter-Barry.

No. 45.....*St. Thomas' Mount, Madras Commd.*
Major, W. E. Fairholme.
Captain, E. P. England.
Lieuts., W. G. H. Manley, J. T. Ashworth, H. C. S. Clarke.

No. 46..... *Cawnpore, Bengal Commd.*
Major, F. W. Boteler.
Captain, G. F. White.
Lieuts., H. D. Foulkes, T. Bruce, M. L. Goldie.

No. 47.....*Meean Meer, Punjab Commd.*
Major, S. D. Rainsford.
Captain, G. Calvert.
Lieuts., A. W. Curtis, C. E. Palmer, L. J. Hext.

No. 48.....*Barrackpur, Bengal Commd.*
Major, A. J. Hughes.
Captain, H. A. P. White.
Lieut., P. Wheatley.
2nd Lts., H. J. A. Mackey, F. D. Atkinson.

No. 49.....*Belgaum, Madras Commd.*
Major, R. E. Boothby.
Captain, R. A. Vigne.
Lieuts., G. J. Henderson, W. E. Edwards, W. C. H. Bell.

No. 50.....*Jullundur, Punjab Commd.*
Major, C. M. T. Western.
Captain, H. G. Sandilands.
Lieut., L. S. Downes.
2nd Lts., W. H. Bartholomew, H. F. Stopford.

No. 51.....*Peshawar, Punjab Commd.*
Major, L. Forde.
Captain, R. FitzMaurice.
Lieuts., W. J. B. Allen, G. E. Bolster.

No. 52.....*Jubbulpur, Madras Commd.*
Major, W. J. A. Beatson.
Captain, J. G. Rotton.
Lieuts., J. Dalby, P. W. Game.
2nd Lt., B. B. Gilpin.

No. 53.....*Deesa, Bombay Commd.*
Major, A. J. Abdy.
Captain, R. G. Strange.
Lieuts., A. M. Perreau, J. F. A. Higgins.
2nd Lt., W. H. F. Hughes.

No. 54.....*Meerut, Bengal Commd.*
Major, J. E. Harvey.
Captain, St. J. L. H. Du Plat-Taylor.
Lieuts, H. A. Boyce, F. W. Mackenzie, A. S. Cotton.

No. 55.....*Saugor, Bengal Commd.*
Major, P. H. Enthoven.
Captain, A. R. Knox.
Lieuts., O. de L'E. Winter, C. St. M. Ingham.
2nd Lt., J. W. Hope.

No. 56.....*Egypt.*
Major, D. G. Prinsep.
Captain, E. W. Spedding.
Lieuts., W. H. Drake, W. L. Foster.
2nd Lt., F. G. T. Deshon.

No. 57.....*Campbellpore, Bengal Commd.*
Major, A. B. Helyar.
Captain, F. T. Ravenhill.
Lieut., L. M. Wilson.
2nd Lt., G. N. Wyatt.

No. 58.....*Kamptee, Madras Commd.*
Major, T. S. Baldock.
Captain, P. G. Godfrey-Faussett.
Lieuts., E. H. Pim, A. B. Bethell, H. P. R. Coode.

No. 59.....*Woolwich.*
Major, H. O'B. Owen.
Captain, C. E. Coghill.
Lieuts., A. E. B. Fair, R. H. Griffith.
2nd Lt., F. R. Sedgwick.

No. 60.....*Allahabad, Bengal Commd.*
Major, P. B. Taylor.
Captain, H. Rouse.
Lieuts., E. W. Alexander, C. McI. Ritchie, F. C. Tyler.

No. 61.....*Woolwich.*
Major, A. Hamilton-Gordon.
Captain, J. W. G. Dawkins.
Lieuts., R. C. Coates, A. M. R. Mallock.
2nd Lt., J. G. Dooner.

No. 62.....*Aldershot.*
Major, G. H. McLaughlin.
Captain, H. F. Askwith.
Lieuts., L. M. Phillpotts, J. H. W. Johnstone, H. E. S. Wynne.

No. 63.....*Bristol.*
Major, W. L. H. Paget.
Captain, R. F. Fox.
Lieuts., W. B. Browell, P. P. de B. Radcliffe.
2nd Lt., E. W. M. Cuninghame.

No. 64.....*Weedon.*
Major, F. Waldron.
Captain, H. Corbyn.
2nd Lts., F. Goodson, E. F. Calthrop, J. G. B. Allardyce.

No. 65.....*Woolwich.*
Major, W. Tylden.
Captain, G. C. Fordyce-Buchan.
Lieuts., A. A. Montgomery, A. R. Wainewright.
2nd Lt., G. S. Tovey.

No. 66.....*Aldershot.*
Major, W. Y. Foster.
Captain, F. A. G. Y. Elton.
Lieuts., C. St. L. G. Hawkes, C. B. Schreiber, J. B. Grylls.

No. 67.....*Natal.*
Major, J. F. Manifold.
Captain, J. H. W. Tapp.
Lieuts., H. R. Phipps, W. H. F. Weber, O. C. Du Port.

No. 68.....*Hilsea.*
Major, F. B. Lecky.
Captain, G. G. S. Carey.
Lieut., H. de B. Miller.
2nd Lts., J. Farquhar, H. W. Hill.

No. 69.....*Natal.*
Major, F. D. V. Wing.
Captain, W. H. Olivier.
Lieuts., R. H. F. McCulloch, D.S.O., H. T. Belcher, F. W. Gosset.

No. 70.....*Bareilly, Bengal Commd.*
Major, E. J. Phipps-Hornby.
Captain, G. H. Geddes.
Lieuts., G. McC. Campbell, H. N. St. J. Maule, F. L. C. Livingstone-Learmonth.

No. 71.....*Mooltan, Punjab Commd.*
Major, G. E. Benson.
Captain, J. U. Coates.
Lieuts., C. F. G. Washington, D. J. Murch.
2nd Lt., R. E. T. Hogg.

No. 72.....*Bellary, Madras Commd.*
Major, C. T. Robinson.
Captain, C. O. Head.
Lieuts., E. W. Plummer, P. P. E. de Berry, A. B. Forman.

No. 73.....*Dorchester.*
Major, C. M. Barlow.
Captains, H. S. White, D. R. Coates.
Lieut., J. F. I. H. Doyle.
2nd Lt., S. C. Bartley.

No. 74.....*Newcastle.*
Major, R. G. McQ. McLeod.
Captain, R. F. X. MacG. Bond.
Lieuts., G. Lewis, B. Dickson, E. M. Birch.

No. 75.....*Aldershot.*
Major, W. F. L. Lindsay.
Captain, C. N. Lyall.
Lieuts., W. R. Eden, A. R. G. Begbie.
2nd Lt., C. N. Buchanan-Dunlop.

No. 76.....*Athlone.*
Major, R. A. G. Harrison.
Captain, C. F. Stevens.
Lieuts., R. D. Wylde, B. G. Buchanan, K. St. G. Kirke.

No. 77.....*Coventry.*
Major, F. M. Bland.
Captain, S. W. W. Blacker.
Lieuts., Sir J. Keane, Bart., C. D. Hope.
2nd Lt., W. E. Clark.

No. 78.....*Woolwich.*
Major, D. C. Carter.
Captain, C. B. Levita.
Lieuts., P. W. B. Henning, T. M. Archdale.
2nd Lt., A. J. Turner.

No. 79.....*Cahir (Ireland).*
Major, E. H. Armitage.
Captain, A. G. Glanville.
Lieut., H. M. de F. Montgomery.
2nd Lt., H. Allcard.

No. 80.....*Jhansi, Bengal Commd.*
Major, A. L. Hibbert.
Captain, C. Battiscombe.
Lieuts., L. L. Parker, C. Ravenhill T. O. Seagram.

No. 81.....*Trowbridge.*
Major, H. A. Chapman.
Captain, W. H. Onslow.
Lieuts., A. H. N. Devenish, E. H. Stevenson, A. D. Musgrave.

No. 82.....*Exeter.*
Major, A. S. Pratt.
Captain, J. McC. Maxwell.
Lieuts., F. H. G. Stanton, W. P. L. Davies.
2nd Lt., J. D. B. Fulton.

No. 83.....*Colchester.*
Major, G. R. Darley.
Captain, A. T. Butler.
Lieuts., C. H. Wilson, H. W. Newcome, D. G. Blois.

No. 84.....*Newcastle.*
Major, E. Guinness.
Captain, W. B. Norwood.
Lieuts., H. M. Barnes, E. L. Wheeler, A. Hinde.

No. 85.....*Clonmel, Ireland.*
Major, E. A. Fanshawe.
Captain, H. E. Stockdale.
Lieuts., C. C. Barnes, W. C. E. Rudkin.
2nd Lt., J. E. C. Livingstone-Learmonth.

No. 86.....*Newcastle.*
Major, C. D. Guinness.
Captain, C. H. Kilner.
Lieuts., N. McN. Gray, A. C. Edwards, R. T. Hill.

No. 87.....*Seaforth, N.-W. Commd.*
Major, N. D. Findlay.
Captain,
Lieut., S. F. L. Metcalfe.
2nd Lt., E. R. Burne.

No. 88.....*Weedon.*
Major, W. A. Smith.
Captain, H. C. Williams-Wynn.
Lieuts., R. S. Hardman, H. E. Street.
2nd Lt., Hon. B. J. Russell.

No. 89.....*Hilsea.*
Major, H. S. Horne.
Captain, D. Arbuthnot.
Lieut., J. E. James.
2nd Lts., A. H. D. West, A. J. Awdry.

No. 90.....*Longford (Ireland).*
Major, R. F. McCrea.
Captain,
Lieut., A. H. Bowring.
2nd Lt., R. H. Peckham.

No. 91.....*Waterford (Ireland).*
Major, H. A. D. Curtis.
Captain, A. M. Kennard.
Lieut., E. H. Harpur.
2nd Lts., H. A. L. Mundy, N. H. C. Sherbrooke.

Digitized by Google

No. 92..... *Birmingham.*
Major, H. A. Bethell.
Captain, A. M. A. Lennox.
Lieuts., G. E. Ellisson, J. P. MacDougall.
DEPÔT, *Woolwich.*
Lt.-Col., J. W. T. Spencer.
Adjt., E. H. T. Parsons, *capt.*
Riding Master, E. Rock, *hon. lt.*
Quarter-Master, J. Scott, *hon. lt.*
Major, F. C. Farmer.
Captain, W. M. Crockett.
Lieuts., W. B. Emery, H. R. Overton, L. M. Dyson, P. N. G. Reade.
RIDING ESTABLISHMENT, *Woolwich.*
Riding Masters, J. Stevens, *hon. capt.*; J. Learmont, *hon. lt.*
Major, G. G. Simpson.
Captain, J. Hanwell.
Lieuts., E. C. Sandars, J. E. Cairnes.

MOUNTAIN ARTILLERY.

STAFF.
Lt.-Cols., A. E. Duthy (*brev. col.*), *Allahabad*; W. Aitken, C.B., A.D.C. (*brev. col.*), *Murree Hills*; M. W. Saunders, *Quetta.*
Adjt., G. C. Dowell, *capt.*, *Quetta.*
BATTERIES (10).
No. 1.....*Rawal Pindi.*
Major, G. F. A. Norton.
Captain, C. W. Brownlow.
Lieuts., H. Robinson, C. L. R. Gray, J. Chrystie.
No. 2.....*Quetta.*
Major, O. S. Smyth, D.S.O.
Captain, F. R. Drake.
Lieuts., F. C. Poole, E. H. B. Craster, A. H. Ollivant.
No. 3.....*Khyber Force, Punjab Commd.*
Major, G. B. Smith.
Captain, H. D. Grier, *maj.*
Lieuts., P. FitzW. FitzRoy, C. W. J. Orr, J. F. Westerman.
No. 4.....*Newport, Mon.*
Major, H. C. C. D. Simpson.
Captain, F. R. Patch.
Lieut., W. J. Fowler.
2nd Lt., C. E. G. Woollcombe-Adams.
No. 5.....*Rawal Pindi.*
Major, W. F. Cleeve.
Captain, W. K. Hardy.
Lieuts., A. Ellershaw, S. D. Bullen, C. G. Pritchard.
No. 6.....*Mandalay, Burma.*
Major, A. Keene, D.S.O.
Captain, H. R. Cook.
Lieuts., F. H. Metcalfe, A. W. Hewetson, H. M. Thomas.
No. 7.....*Rawal Pindi.*
Major, M. F. Fegen.
Captain, R. A. Kaye.
Lieuts., P. S. Lowis, F. A. Easton, F. G. Wyatt.
No. 8.....*Darjeeling.*
Major, J. C. Shirres, D.S.O., *l.c.*
Captain, F. W. S. Stanton.
Lieuts., A. G. Smith, H. E. Molesworth, A. C. Wilkinson.
No. 9.....*Darjeeling, Bengal Commd.*
Major, F. H. J. Birch.
Captain, M. S. Eyre.
Lieuts., G. R. M. Mathew-Lannowe, R. H. Parker, R. N. Greathed.
No. 10.....*Natal, South Africa.*
Major, G. E. Bryant.
Captain, T. R. C. Hudson.
Lieuts., G. D. Wheeler, H. G. Moor, W. H. Moore.

GARRISON ARTILLERY.

Eastern Division.

HEAD QUARTERS, *Dover.*

STAFF.
(1) **Home**: *Lieut.-Cols.*, A. S. Griffiths, *Sheerness*; H. T. Curling, *Dover*; F. M. Turner, *Harwich*; N. P. Fowell, *Shoeburyness.*
Armament-Majors, W. E. L. Balfour, *Dover*; T. V. W. Phillips, *Tilbury.*
Adjutant, R. C. Carr (*capt.*), *Dover.*
Divisional Adjutants, C. W. Clark (*capt.*), *Dover*; B. M. Bateman (*capt.*), *Sheerness*; R. Price (*capt.*), *Harwich.*
Instructor (*Gunnery*), A. M. Tyler (*capt.*), *Dover.*
Instructors (*Range Finding*), H. St. G. Ross (*capt.*), *Sheerness*; H. O. Vincent (*capt.*), *Harwich*; E. M. Perceval (*lt.*), *Dover.*
District Officers, E. Dawson (*maj.*), *Tower of London*; W. Osborne (*capt.*), *Chatham*; R. Clarke (*lt.*), *Newhaven*; W. C. Mason (*lt.*), *Gravesend.*
Quarter-Master, W. Lawrence (*hon. lt.*), *Sheerness.*
(2) **Abroad**: *Lieut.-Cols.*, E. H. Walker, *Gibraltar*; H. A. Scott, *Gibraltar*; G. M. Stevens (*col.*), *Bombay.*
Armament,
Adjutant, T. L. Coxhead, D.S.O. (*capt.*), *Bombay.*
Divisional Adjutant, D. Bremner (*capt.*), *Gibraltar*; C. H. Ziegler (*lt.*), *Gibraltar.*
Instructor (*Gunnery*), F. Aikenhead (*capt.*), *Gibraltar.*
Instructor (*Range Finding*),
Quarter-Master, T. F. Cooper (*hon. capt.*), *Gibraltar.*
COMPANIES (29).
No. 1.....*Calcutta.*
Major, E. P. A. Tawney.
Captain, E. E. Edlmann, D.S.O.
Lieuts., J. C. Hanna, J. O'Kinealy, L. S. Bayley.
No. 2.....*St. Helena.*
Major, C. C. Wiseman-Clarke.
Captain, H. H. Rich.
Lieut., L. N. Gooding.
2nd Lts., T. S. N. Hardinge, L. T. Goff, B. A. B. Butler.
No. 3.....*Rangoon, Madras Commd.*
Major, G. R. Townshend.
Captain, W. Jennings.
Lieuts., A. J. Thompson, D. G. Cowie.
2nd Lt., H. J. Greig.
No. 4.....*Karachi, Bombay Commd.*
Major, N. Maxwell.
Captain, H. L. N. Beynon.
Lieuts., P. P. Langdon, W. M. Ogg.
2nd Lt., H. G. Carr.
No. 5.....*Malta.*
Major, J. Adye, *lt.-col.*
Captain, K. D. Bell.
2nd Lts., G. H. Rickard, E. B. Cotter, H. St. G. Hamersley.
No. 6.....*Dover.*
Major, A. B. Shute.
Captain, T. C. W. Molony.
Lieut., G. P. C. Blount.
2nd Lts., A. M. Seton, A. C. Littledale.
No. 7.....*Dover.*
Major, G. N. H. Barlow.
Captain, C. N. B. Ballard.
Lieuts., R. A. Craig, A. J. R. Greene.
2nd Lt., H. C. Szczepanski.
No. 8.....*Aden, Bombay Commd.*
Major, T. R. Harkness.
Captain, R. E. Stuart.
Lieuts., W. A. C. Pilkington, G. H. C. Wilkins, C. E. Blanford.

Digitized by Google

No. 9.....*Allahabad, Bengal Commd.*
Major, A. B. N. Churchill.
Captain, J. St. C. Macmillan.
Lieuts., H. Crichton, G. F. C. Finch.

No. 10.....*Shoeburyness.*
Major, C. E. Jervois.
Captain, R. H. Hare.
Lieut., J. A. FitzGibbon.
2nd Lts., A. H. Moberly, M. F. McKenzie.

No. 11.....*Gibraltar.*
Major, H. M. Slater.
Captain, H. E. Pennethorne.
Lieuts., S. R. Normand, L. K. Stanbrough.
2nd Lt., A. E. Browne.

No. 12.....*Mooltan, Punjab Commd.*
Major, A. B. Purvis.
Captain, J. R. Stansfeld.
Lieuts., E. E. N. Waters, N. S. H. Sitwell.
2nd Lt., J. E. S. Brind.

No. 13.....*Bombay.*
Major, A. V. Briscoe.
Captain, R. S. Macgowan.
Lieuts., G. Stoddart, R. L. Haymes.
2nd Lt., J. N. Angus.

No. 14.....*Sheerness.*
Major, W. H. Darby.
Captain, P. H. M. Dorehill.
2nd Lts., F. A. F. Bone, A. F. U. Greene, M. C. Dobson.

No. 15.....*Dover.*
Major, O. Rowe.
Captain, E. D. Cameron.
Lieuts., A. J. H. Keyes, P. H. Climo.
2nd Lt., J. A. D. Langhorne.

No. 16.....*Egypt.*
Major, J. H. L. Dallas.
Captain, C. O. Smeaton.
Lieuts., E. G. Waymouth, C. H. W. Owen, G. F. Clayton.

No. 17.....*Malta.*
Major, C. H. Milward.
Captain, A. D. Kirby.
Lieut., M. H. C. Bird.
2nd Lts., A. H. Symes-Thompson, J. W. K. Disney.

No. 18.....*Gibraltar.*
Major, D'A. B. Preston.
Captain, J. A. Moren.
2nd Lts., J. B. MacFarlan, G. Ogilvie, R. W. P. Campbell.

No. 19.....*Gibraltar.*
Major, W. H. Cummings.
Captain, H. G. Brett.
2nd Lts., W. B. Spalding, W. N. Leggett, F. L. Bennett.

No. 20.....*Gibraltar.*
Major, W. C. Anderson.
Captain, H. S. Woodcock.
Lieut., F. E. de C. Chevallier.
2nd Lts., W. K. Harvey, C. R. Nutt.

No. 21.....*Sheerness.*
Major, F. W. G. Tothill.
Captain, A. T. Baker.
Lieut., C. N. Kennaway.
2nd Lt., O. Tritton.

No. 22.....*Sheerness.*
Major, F. B. R. Toms.
Captain, A. D. Freeland.
Lieut.,
2nd Lts., H. C. Rochfort-Boyd, A. H. W. Haywood.

No. 23.....*Shoeburyness.*
Major, H. A. Inglis.
Captain, T. E. Marshall.
Lieut., S. F. Alderson.
2nd Lts., K. L. Stevenson, R. T. Russell.

No. 24.....*Delhi, Punjab Commd.*
Major, A. H. Callwell.
Captain, F. A. Randolph.
Lieuts., R. C. Morris, J. Grose, B. H. Shaw-Stewart, W. L. J. Carey.

No. 25.....*Hong Kong.*
Major, M. M. Morris.
Captain, W. Thwaites.
Lieuts., M. L. Wilkinson, R. W. Castle.
2nd Lt., E. W. Browne.

No. 26.....*Bombay.*
Major, E. J. K. Priestley.
Captain, G. N. Cartwright.
Lieut., H. G. Sargeaunt.
2nd Lts., J. Hayes-Sadler, H. de C. Martelli.

No. 27.....*Sheerness.*
Major, (vacant).
Captain, H. E. Cadell.
Lieut., H. W. G. Keddie.
2nd Lts., H. Fawcus, C. E. Inglis.

No. 28.....*Landguard Fort.*
Major, J. H. Balguy.
Captain, H. L. Lithgow.
2nd Lts., W. F. Reichwald, F. C. C. Ensor, J. E. Rich.

No. 29.....*Leith Fort.*
Major, C. T. Kelaart.
Captain, H. de L. Walters.
Lieut., C. N. Ewart.
2nd Lt., C. L. Hickling.

DEPÔTS.

Lieut.-Cols., F. T. M. Beaver, *Woolwich*; J. V. V. Baker, *Dover*; F. A. Aylmer, *Gt. Yarmouth.*
District Officers, E. Turner, *capt.* (*actg. adjt.*). *Woolwich*; T. Y. Osmond, *lt.*, *Gt. Yarmouth.*
Adjutants, R. G. Merriman, D.S.O., *capt.*, *Dover*; J. P. Du Cane, *capt.*, *Gt. Yarmouth.*
Quarter-Master, W. Mott (*hon. lt.*), *Dover.*

No. 1 Company.....*Dover.*
Major, C. E. H. Heyman.
Captain, G. Laird.
Lieuts., N. D. Cochrane, C. F. Bishop.

No. 2 Company.....*Gt. Yarmouth.*
Major, G. E. Weigall.
Captain, J. A. Stewart.
Lieut., C. W. Collingwood.
2nd Lt., I de L. Pollard-Lowsley.

MILITIA ARTILLERY.

Kent.....*Dover.*
Hon. Col., Sir W. G. Stirling, Bart.
Lt.-Col., E. L. F. Jennings, *hon. col.*
Adjt., R. G. Merriman, D.S.O., *capt.* R.A.

Norfolk.....*Gt. Yarmouth.*
Hon. Col., *F.-M.* H.R.H. The Prince of Wales, K.G., &c.
Lt.-Col., Viscount Coke, *col.*
Adjt., J. P. du Cane, *capt.* R.A.

Suffolk.....*Ipswich.*
Hon. Col., Lord Rendlesham.
Lt.-Col., L. Tillotson, *hon. col.*
Adjt., S. H. Hooper, *capt.* R.A.

Sussex.....*Eastbourne.*
Hon. Col., J. M. Sadler.
Lt.-Col., A. R. Margary, *hon. col.*
Adjt., A. M. Balfour, *capt.* R.A.

Digitized by Google

VOLUNTEER ARTILLERY IN EASTERN DIVISION. 1st & 2nd Cinque Ports, 1st City of London, 1st Essex, 1st, 2nd & 3rd Kent, 2nd & 3rd Middlesex, 1st Norfolk, 1st & 2nd Sussex. *See under Volunteer Artillery, page 563.*

Southern Division.

HEAD QUARTERS, *Portsmouth.*

(1) **Home:** *Lieut.-Cols.*, J. H. Rosseter, *Portsmouth*; H. G. Weir, *Portsmouth*; A. Mansel, D.S.O., *Portsmouth*; F. A. Bowles, *Weymouth*; W. W. Smith (*brev. col.*), *Golden Hill, Isle of Wight*; E. C. Wace, D.S.O., *Londonderry*; E. N. Henriques, *Gosport*; R. Oakes, *Cork Harbour.*
Adjutants, C. J. Perceval (*capt.*), *Portsmouth*; H. R. Strange (*capt.*), *Portsmouth.*
Divisional Adjutants, A. M. Smith (*capt.*), *Golden Hill, I. W.*; W. J. Napier (*capt.*), *Weymouth*; H. L. Powell (*capt.*), *Fort Grange, Gosport*; A. G. Norris (*capt.*), *Cork Harbour.*
Instructors (*Gunnery*), A. T. Cuming (*capt.*), *Portsmouth*; A. H. Kane (*lt.*), *Cork Harbour.*
Instructors (*Range Finding*), M. A. C. Crowe (*capt.*), *Golden Hill, I. W.*; J. H. Mansell (*capt.*), *Portsmouth.*
District Officers, J. H. Chinn (*capt.*), *Edinburgh*; G. A. C. D. Wingfield (*capt.*), *Gosport*; S. T. Smith (*lt.*), *Dublin*; W. P. Furner (*lt.*), *Cork*; A. R. Malcolm (*lt.*), *Portsmouth*; J. A. Williams (*lt.*), *Aberdeen.*
Quarter-Masters, G. Cook (*hon. capt.*), *Portsmouth*; W. C. Perry (*hon. lt.*), *Cork Harbour.*

(2) **Abroad:** *Lieut.-Cols.*, G. D. Fanshawe, *Ceylon*; de C. Daniell, C., *Malta*; R. W. P. Robertson, *Malta*; W. F. Graham, *Malta*; C. L. Casey, *Singapore*; G. P. Owen, *Roorkee*; W. S. Walford, *Aden*; A. R. Fraser, *Hong Kong*; R. F. Johnson, *Rangoon.*
Armament, P. L. Holbrooke (*lt.*), *Malta.*
Adjutants, W. H. O. Kemmis (*capt.*), *Aden*; A. E. J. Perkins (*capt.*), *Roorkee*; H. J. Kelsall (*capt.*), *Rangoon.*
Divisional Adjutants, F. L Playfair (*capt.*), *Malta*; N. B. Heffernan (*capt.*), *Malta*; J. C Burnett (*capt.*), *Malta*; C. H. Chepnell (*capt.*), *Hong Kong*; R. H. Manley (*lt.*), *Ceylon*; G. Tyacke (*capt.*), *Singapore.*
Instructor (*Gunnery*), P. K. Lewes (*lt.*), *Malta*; A. S. Buckle (*capt.*), *Aden.*
Instructor (*Range-Finding*), C. A. Fisher (*lt.*), *Malta.*
District Officer, R. M. Laird (*lt.*), *Malta.*
Quarter-Master, W. T. Whitley (*hon. lt.*), *Malta.*

COMPANIES (41).

No. 1.....*Malta.*
Major, C. A. Howard.
Captains, R. C. Stevenson, W. J. K. Rettie.
Lieut., J. A. P. Robinson.
2nd Lts., J. T. Dreyer, W. K. E. Jameson, A. F. B. Fishe.

No. 2.....*Gibraltar.*
Major, T. W. Powles.
Captain, H. M. Elliot.
Lieut., E. Wighton.
2nd Lt., C. E. G. Schrottky.

No. 3.....*Portsmouth.*
Major, W. M. P. Block.
Captain, W. F. T. Corrie.
2nd Lts., A. S. P. McGhee, E. G. Hart.

No. 4.....*Weymouth.*
Major, G. W. R. Fulton.
Captain, J. F. Fisher.
Lieut., R. N. Lockhart.
2nd Lt., H. W. Lockhart.

No. 5.....*Agra, Bengal Commd.*
Major, Hon. R. Tyrwhitt.
Captain, E. R. Phillips.
Lieut., W. B. Walker.
2nd Lts., R. L. Bourchier, F. H. Courtney.

No. 6.....*Ceylon.*
Major, A. E. A. Butcher.
Captain, C. E. Stewart.
Lieut., W. A. W. Swettenham.
2nd Lts., W. H. Ledwich, H. S. K. Snowdon.

No. 7.....*Weymouth.*
Major,
Captain, W. B. R. Sandys.
Lieut., L. B. S. Christie.
2nd Lt., F. Stanley.

No. 8.....*Bermuda.*
Major, C. E. English.
Captains, C. Phillips, H. B. Roberts.
2nd Lts., P. H. Hay-Coghlan, E. M. de Smidt, J. E. H. Cockburn.

No. 9.....*Roorkee, Bengal Commd.*
Major, F. B. Jackson.
Captain, R. St. G. Gorton.
Lieuts., H. T. Hart, F. W. Van der Kiste.
2nd Lt., E. de H. Smith.

No. 10.....*Portsmouth.*
Major, R. Wynyard.
Captain, H. C. C. Uniacke.
Lieut., A. E. Gordon.
2nd Lts., J. F. R. N. Maitland-Addison, H. Clarke.

No. 11.....*Roorkee.*
Major, H. C. Molesworth.
Captain, H. D. Larymore, C.M.G.
Lieuts., R. G. Partridge, C. E. T. Rolland, G. S. Wilkes.

No. 12.....*Singapore.*
Major, J. Lewes.
Captain, P. R. Simmonds.
2nd Lts., J. L. Stenhouse, M. L. McDonell, R. G. Maturin.

No. 13.....*Golden Hill* (*I. of W.*).
Major, W. C. Hunter-Blair, *l.c.*
Captain, P. T. C. Herbert.
Lieuts., K. E. Haynes, G. C. Appleyard.
2nd Lt., H. L. Holme.

No. 14.....*Cork Harbour.*
Major, W. L. Brook-Smith.
Captain, R. E. Warden.
Lieuts., D. F. Nicholl, G. N. Dawson-Scott, F. Hall.

No. 15.....*Fort Grange, Gosport.*
Major, J. R. H. Allen.
Captain, F. A. L. Powell.
Lieuts., C. Howard-Vyse, R. L. Barton.
2nd Lt., J. A. C. Forsyth.

No. 16.....*Malta.*
Major, C. E. Callwell.
Captain, R. E. Home.
Lieuts., J. K. Kendall, M. D. Bell.
2nd Lts., C. S. W. Thomas, P. J. Paterson.

No. 17.....*Malta.*
Major, J. de W. Lardner-Clarke.
Captain, F. E. L. Barker.
2nd Lts., O. L. Price, A. J. Moberly, W. L. Browne.

No. 18.....*Aden, Bombay Commd.*
Major, J. O. English.
Captain, L. J. Chapman.
Lieuts., C. C. Palmer, G. M. Lennox.

Digitized by Google

No. 19.....*Malta.*
Major, C. H. Alexande
Captains, Hon. M. R. C. Ward, H. E. B. Lane.
Lieuts., R. G. Westropp, R. H. Galwey.
and Lt., T. E. P. Wickham.

No. 20.....*Fareham Fort, Hants.*
Major, T. H. J. Woodrow.
Captain, A. W. Gay.
Lieut., C. J. D. Freeth.
and Lts., F. Rainsford-Hannay, W. V. D. Mathews.

No. 21.....*Portsmouth.*
Major, E. D. H. Buckley.
Captain, K. K. Knapp.
Lieuts., A. C. Kennedy, G. R. H. Nugent.
and Lt., H. W. Gayer.

No. 22.....*Jamaica.*
Major, W. Lambert.
Captains, A. S. Jenour, A. W. Grepe.
and Lts., S. G. R. Willis, W. P. S. Jones, H. L. Nevill, R. F. Daubuz.

No. 23.....*Quetta, Bombay Commd.*
Major, W. W. T. Duhan.
Captain, P. Foster.
and Lts., H. C. L. Cock, R. F. Finlay.

No. 24.....*Campbellpore, Bengal Commd.*
Major, H. O. Piers.
Captain, J. S. Gooch.
Lieut., H. C. Hall.
and Lts., C. J. L. Allanson, W. O. S. Sanders.

No. 25.....*Hong-Kong.*
Major, W. W. Griffin.
Captain, R. Geoghegan.
and Lt., E. F. Shewell.

No. 26.....*Gibraltar.*
Major, L. P. Carden.
Captain, W. Gurdon.
Lieut., E. Davidson.
and Lts., W. H. Norton, P. Sheppard.

No. 27.....*Malta.*
Major, H. E. F. Goold-Adams.
Captain, H. R. Gotto.
Lieut., S. R. Pike.
and Lts., A. G. Haig, R. R. Hill.

No. 28.....*Bombay.*
Major, A. Tracey.
Captain, H. de T. Phillips.
Lieut., J. H. Keogh.
and Lt., W. G. H. Salmond.

No. 29.....*Barrackpore, Bengal Commd.*
Major, T. E. Carte.
Captain, W. D. Nichol.
and Lts. C. L. Evans, A. D. Murray.

No. 30.....*Portsmouth.*
Major, W. S. Churchward.
Captain, E. P. Smith.
Lieut., H. S. Hearn.
and Lts., E. F. St. John, G. F. Gretton.

No. 31.....*Malta.*
Major, J. P. Fell.
Captain, J. H. V. Crowe.
and Lts., R. C. J. Alexander, W. F. Parsons.

No. 32.....*Cork Harbour.*
Major, E. A. Gartside-Tippinge.
Captain, R. E. Tyler.
Lieuts., R. O. Marton, J. H. Massie, H. M. Vandeleur.

No. 33.....*Rawal Pindi, Punjab Commd.*
Major, J. M. Burt.
Captain, W. P. Alexander.
Lieut., C. F. Phipps.
and Lts., A. Mitchell, I. S. Cobbe.

No. 34.....*Ceylon.*
Major, W. R. W. James.
Captain, E. S. E. W. Russell.
Lieuts., H. Morrice, H. W. Gardiner.
and Lt., C. H. Newcombe.

No. 35.....*Singapore.*
Major, P. B. Hanham.
Captain, W. L. Farmar.
Lieut., P. H. Cruickshank.
and Lts., G. T. W. Webb, J. F. Reid.

No. 36.....*Gibraltar.*
Major, R. C. Foster.
Captain, A. T. Anderson.
Lieuts., A. E. C. Myers, M. W. H. McCheane.
and Lt., J. Mellor.

No. 37.....*Ceylon.*
Major,
Captain, A. R. Y. Kirkpatrick.
Lieut., R. B. M. Cameron.
and Lt., C. Boddam-Whetham.

No. 38.....*Hong-Kong.*
Major, F. M. Close.
Captain, W. L. Warren.
Lieut., A. C. R. Greene.
and Lts., K. G. Campbell, R. G. Thomson.

No. 39.....*Portsmouth.*
Major, J. A. Labalmondiere.
Captain, R. M. B. Ruthven.
and Lts., H. A. Ramsay, H. R. Brancker, F. J. A. Mackworth.

No. 40.....*Golden Hill, I. of W.*
Major, F. J. Græme.
Captain, S. G. Horton.
Lieuts., W. D. C. Trimnell, H. W. Ravenhill.
and Lt.,

No. 41.....*Portsmouth.*
Major, T. ff. Chamberlain.
Captain, H. B. Dodgson.
Lieut., J. D. Sherer.
and Lts., E. L. Ellington, A. V. Langton.

DEPÔTS.

Lt.-Cols., C. J. Blake (*brev.-col.*), *Fort Rowner, Gosport*; A. M. Murray, *Cork*; Lord Playfair, *Aberdeen*; H. C. M. Woods, *Leith Fort*; P. Saltmarshe, *Seaforth*.
Adjts., G. A. Cardew (*capt.*), *Leith Fort*; W. D. Burrard (*capt.*), *Seaforth*.
Divisional Adjt., F. H. Young (*capt.*), *Gosport*.
Quarter-Master, G. Mason (*hon. lt.*), *Gosport*.

No. 1 Depôt.....*Fort Rowner, Gosport.*
Major, A. Matthews.
Captain, J. C. Watson.
Lieuts., R. S. de Winton, H. L. Lowry, E. S. de V. Bland-Hunt.

No. 2 Depôt.....*Seaforth Barracks, Liverpool.*
Major, J. O. Hodgson.
Captain, H. L. Reed.
Lieuts., D. F. Tulloch, P. Y. Redfern.
and Lt., K. D. Hutchison.

MILITIA ARTILLERY.

Antrim.....*Carrickfergus.*
Hon. Col., J. M. McCalmont, M.P.
Lt.-Col., E. T. Pottinger, *hon. col.*
Adjt., A. Paris, *maj.* R.M.A.

Clare.....*Ennis.*
Hon. Col., Lord Inchiquin.
Major, G. O'Callaghan-Westropp.
Adjt., B. Gosselin (*capt.*), *lt.* R.A.

Cork.....*Fort Elizabeth, Cork.*
Hon. Col., The Earl of Bandon.
Lt.-Col., T. A. Lunham, *hon. col.*
Adjt., J. J. MacMahon, *capt.* R.A.

Digitized by Google

Donegal (*Prince of Wales's*).....*Letterkenny.*
Hon. Col., Viscount Lifford.
Lt.-Col., T. E. Batt, *hon. col.*
Adjt., M. H. Courtenay, *capt.*, R.A.

Dublin City.....*Dublin.*
Lt.-Col., W. C. Dickenson, *hon. col.*
Adjt., R. A. C. Wellesley, *capt.* R.A.

Duke of Edinburgh's Own..... *Edinburgh.*
Hon. Col., H.R.H. The Duke of Saxe-Coburg Gotha (Duke of Edinburgh), K.G., &c.
Lt.-Col., A. J. Colquhoun, C.B., *hon. col.*
Adjt., G. A. Cardew, *capt.* R.A.

Fife.....*Cupar.*
Hon. Col., Sir P. A. Halkett, Bart.
Lt.-Col., G. M. Boothby, *c.*
Adjt., W. B. Harkness, *capt.* R.M.A.

Forfar and Kincardine.....*Montrose.*
Hon. Col., Sir R. H. A. Ogilvy, Bart., *col.*, A.D.C.
Lt.-Col., Lord Carnegie, *hon. col.*
Adjt., G. M. Campbell, *maj.* R.M.A.

Hants and I. of W. (*Duke of Connaught's Own*), *Sandown, Isle of Wight.*
Hon. Cols., H.R.H. The Duke of Connaught, K.G., &c.; The Duke of Wellington.
Lt.-Col., M. Moore-Lane, *hon. col.*
Adjt., C. Lyon, *capt.* R.A.

Lancashire.....*Seaforth, Liverpool.*
Hon. Col., J. C. Brown.
Lt.-Col., S. Arnold, *hon. col.*
Adjt., W. D. Burrard, *capt.* R.A.

Limerick City.....*Limerick.*
Hon. Col., Viscount Gort.
Lt.-Col., W. D. Maunsell, *hon. col.*
Adjt., C. S. Taylor, *capt.* R.A.

Londonderry.....*Londonderry.*
Hon. Col., Sir H. H. Bruce, Bart.
Lt.-Col., D. W. Stevenson, *hon. col.*
Adjt., F. B. H. Moore (*capt.*), *lt.* R.A.

Mid-Ulster.....*Dungannon.*
Hon. Col., Hon. W. S. Knox.
Lt.-Col., R. J. P. Saunders, *hon. col.*
Adjt., J. B. Parry, *capt.* R.A.

Sligo (*Duke of Connaught's Own*).....*Sligo.*
Hon. Col., H.R.H. Duke of Connaught, K.G., &c.
Lt.-Col., W. G. Wood-Martin, *col.*, A.D.C.
Adjt., T. E. W. Bidgood, *capt.* R.A.

S.E. of Scotland.....*Dunbar.*
Col., T. A. Houstoun-Boswall-Preston, *hon. col.*
Adjt., F. M. Davidson, *capt.* R.A.

Tipperary.....*Templemore.*
Hon. Col., Gen. Sir C. J. S. Gough, *VC*, G.C.B.
Lt.-Col., F. J. S. Lecky, *c.*
Adjt., R. C. Brown, *capt.* R.M.A.

Waterford.....*Waterford.*
Hon. Col., F.-M. The Rt. Hon. Lord Roberts of Kandahar, *VC*, K.P., G.C.B., G.C.S.I., G.C.I.E., *Col.-Comdt. R.A., commg. the forces, Ireland.*
Lt.-Col., H. W. F. Chapman, *hon. col.*
Adjt., R. C. Chartres (*capt.*), *lt.* R.A.

W. of Scotland.....*Maryhill Barracks, Glasgow.*
Hon. Col., S. M. Eddington.
Lt.-Col., J. Younger, *col.*
Adjt., C. J. Fisher, *capt.* R.A.

Wicklow.....*Wicklow.*
Hon. Col., C. G. Tottenham, *lt.-col.*
Lt.-Col., H. E. W. de Robeck.
Adjt., M. J. C. Dennis, *capt.* R.A.

VOLUNTEER ARTILLERY IN SOUTHERN DIVISION.

1st Aberdeenshire, 1st Argyll and Bute, 1st Ayrshire and Galloway, 1st Banff, 1st Berwickshire, 1st Caithness, 1st Cheshire and Carnarvonshire, 1st Cumberland, 1st Dorsetshire, 1st Edinburgh, 1st Fifeshire, 1st Forfarshire, 1st and 2nd Hants, The Highland, 1st Lanarkshire, 1st, 2nd, 3rd, 4th, 5th, 6th, 7th, 8th and 9th Lancashire, 1st Midlothian, 1st Orkney, 1st Renfrew and Dumbarton, 1st Shropshire and Staffordshire, 1st Worcestershire and Warwickshire. *See under Volunteer Artillery*, p. 563.

Western Division.

HEAD QUARTERS, *Devonport.*

(1) **Home**: *Lieut.-Cols.*, W. H. Frith, *Devonport*; W. J. Fowler, *Devonport*; L. E. Coker, *Devonport*; G. B. Allen, *brev. col.*, *Cardiff*; C. M. Western, *Pembroke Dock*; A. L. Lane, *Falmouth.*
Armament Major, R. L. Haines, *Devonport.*
Adjt., W. H. Robinson (*capt.*), *Devonport.*
Divisional Adjts., H. S. Le M. Guille (*capt.*), *Devonport*; F. C. Fowler (*capt.*), *Devonport*; T. A. Tancred (*capt.*), *Devonport*; F. T. Fisher (*capt.*), *Pembroke Dock.*
Instructors (*Range Finding*), R. Percy-Smith (*capt.*), *Devonport*; A. C. Williams (*lt.*), *Devonport.*
District Officers, H. Bowman (*maj.*), *Devonport*; A. B. Chamberlin (*maj.*), *Tynemouth*; W. H. Popplestone (*capt.*), *Falmouth*; W. J. Beardsley (*lt.*), *Cardiff*; H. G. W. Jennison (*lt.*), *Devonport.*
Qr.-Mr., J. S. Clements (*hon. lt.*), *Plymouth.*

(2) **Abroad**: *Lieut.-Cols.*, J. C. Dalton (*brev.-col.*), *special service, Canada*; A. W. Anstruther-Duncan (*brev. col.*), *Halifax, N.S.*; C. R. W. Hervey, *Karachi*; J. K. Trotter, C.M.G., *Cape*; G. G. Monck-Mason, *Barrackpore*; H. J. Lyster, *Mauritius.*
Adjt., A. J. Mullins (*capt.*), *Karachi.*
Divisional Adjts., W. E. Rumbold (*lt.*), *Halifax, N.S.*; W. H. Mills (*capt.*), *Cape*; H. L. Griffin (*capt.*), *Bermuda.*
Instructor (*Gunnery*), A. M. Cayley (*lt.*), *Halifax, N.S.*; C. W. Richardson (*capt.*), *Barrackpore, Bengal.*
Instructors (*Range Finding*), W. G. Blanford (*lt.*), *Halifax, N.S.*; C. M. Playfair (*lt.*), *Bermuda*; F. Warren (*lt.*), *Mauritius*; P. Suther (*lt.*), *St. Lucia.*
District Officer, J. R. F. Lightowlers (*lt.*), *Cape.*
Qr.-Mr., H. Vincent (*hon. lt.*), *Halifax, N.S.*

COMPANIES (29).

No. 1.....*St. Lucia, West Indies.*
Major, A. L. Molesworth.
Captain, W. E. Wailes.
Lieut., E. V. D. Riddell.
2nd Lts., H. W. Paxton, C. I. Harrison.

No. 2.....*Pembroke Dock.*
Major, F. A. Curteis.
Captain, H. W. Taylor.
2nd Lts., C. D. Crozier, E. N. Tandy, C. H. Browning.

No. 3.....*Bermuda.*
Major, E. B. Anderson.
Captains, H. W. Iles, A. W. Pack-Beresford.
Lieuts., H. M. Innes, G. T. C. Dwyer, W. E. Castens.
2nd Lt., J. P. V. Hawksley.

No. 4.....*Fercezepore.*
Major, C. A. Ryan.
Captain, E. D. C. Cameron.
Lieuts., R. H. Goodwin, R. B. Crofton, E. L. Hardcastle.

No. 5.....*Fort Attock.*
Major, A. H. Browne.
Captain, F. Vans-Agnew.
Lieuts., C. G. E. Stevens-Nash, R. H. McVittie.
2nd Lt., E. F. Creswell.

Digitized by Google

No. 6.....*Guernsey.*
Major, G. J. F. Talbot.
Captain, W. H. Carey.
2nd Lts., D. H. Gill, P. L. Spicer.

No. 7.....*Trimulgherry, Madras Commd.*
Major, F. R. Thackeray.
Captain, R. G. Ouseley.
Lieut., W. T. Armitage.
2nd Lt., J. H. M. Beasley.

No. 8.....*Mauritius.*
Major, A. L. Carroll.
Captain, H. J. W. Farrell.
Lieut., W. D. Alexander.
2nd Lts., O. S. Cameron, R. F. Lock.

No. 9.....*Jhansi, Bengal Commd.*
Major, A. H. Block.
Captain, M. M. Noble.
Lieuts., C. K. Bushe, C. M. Nuttall.
2nd Lt., J. P. Benn.

No. 10.....*Devonport.*
Major, F. E. Kent.
Captain, G. H. Sanders.
Lieut., C. F. G. Low.
2nd Lts., H. W. M. Harrington, H. Karslake.

No. 11.....*Fort St. George, Madras Commd.*
Major, R. W. Fuller.
Captain, H. R. Palmer.
Lieut., H. B. Mayne.
2nd Lt., H. St. J. Cruickshank.

No. 12.....*Jersey.*
Major, H. C. G. Taylor.
Captain, H. W. M. Parker.
Lieut., G. E. Carter.
2nd Lt., A. C. H. Dean.

No. 13.....*Devonport.*
Major, H. W. Morrieson.
Captain, H. C. St. G. Molesworth.
Lieut., A. L. B. Jacob.
2nd Lts., R. A. Anstruther, F. E. Andrewes.

No. 14.....*Cape.*
Major, W. H. E. Dobie.
Captain, H. B. Brownlow.
2nd Lts., A. N. Campbell, B. B. Colbeck.

No. 15.....*Fort Efford, Plymouth.*
Major, E. G. Nicolls.
Captain, G. E. Galbraith.
Lieut., A. W. Disney-Roebuck.
2nd Lts., C. W. P. Dalyell, D. W. L. Spiller.

No. 16.....*Aden, Bombay Commd.*
Major, E. U. Blackett.
Captain, G. R. M. Church.
Lieut., B. H. Bignell.
2nd Lt., J. A. M. Cummins.

No. 17.....*Leconport.*
Major, W. F. Cockburn.
Captain, A. A. McHardy.
Lieut., W. G. Lyddon.
2nd Lt., A. C. FitzG. Homan.

No. 18.....*Bombay.*
Major, H. T. Butcher.
Captain, E. C. Massy.
Lieut., G. de S. Dudley.
2nd Lt., C. J. K. Pollard.

No. 19.....*Halifax, N.S.*
Major, J. C. Marston.
Captains, W. A. Macbean, H. A. Lake.
Lieuts., C. S. S. Curteis, V. L. Beer.
2nd Lts., J. H. H. Jones, R. J. C. Meyricke.

No. 20.....*Halifax, N.S.*
Major, W. A. Plant.
Captains, M. B. Roberts, W. H. Jones.
Lieuts., A. Forbes, F. J. Odevaine.
2nd Lts., E. P. Bedwell, R. P. Jones.

No. 21.....*Bermuda.*
Major, M. O. Hopkins.
Captain, W. P. Saunders.
2nd Lts., W. T. Synnott, C. H. Mallock, J. R. Colville.

No. 22.....*Rangoon, Madras Commd.*
Major, S. V. Thornton.
Captain L. D. Fraser.
Lieut., C. C. Noott.
2nd Lt., G. A. Jamieson.

No. 23.....*Cape.*
Major, G. D. Chamier.
Captain, C. F. Rugge-Price.
Lieut., E. A. Saunders.
2nd Lts., N. St. C. Campbell, H. B. H. Johnston.

No. 24.....*Malta.*
Major, G. D'A. Alexander.
Captain, A. H. Woodfield.
Lieuts., R. L. Muspratt-Williams, R. B. Riddell.
2nd Lt., A. E. Smith.

No. 25.....*Quetta.*
Major, A. ff. Powell.
Captain, A. J. Saltren-Willett.
Lieut., J. F. Tyrrell.
2nd Lt., J. S. Riccard.

No. 26.....*Mauritius.*
Major, H. S. Nelson.
Captain, H. C. Moultrie.
Lieut., W. E. Kemble.
2nd Lts., H. M. Close, A. H. Harrison.

No. 27.....*Pembroke Dock.*
Major, B. L. Eman.
Captain, J. G. Baldwin.
Lieut., G. H. Riach.
2nd Lts., P. E. Byrne, J. W. Scott.

No. 28.....*Londonderry.*
Major, G. Wright.
Captain, F. Lyon.
Lieut., J. Quain.
2nd Lt., N. R. Davidson.

No. 29.....*Fort Borisand, Plymouth.*
Major, J. F. Craig.
Captain, G. V. Davidson.
Lieut., H. P. Meares.
2nd Lt., G. W. S. Morris.

DEPÔTS.

Lieut.-Cols., H. T. Lugard, *Scarborough*; L. R. Coker, *Devonport.*
Quarter-Master, S. Coombes (*hon. lt.*), *Plymouth.*

No. 1 Company.....*Citadel, Plymouth.*
Major, R. A. Rigg.
Captain, G. A. FitzGerald.
Lieuts., C. A. Cleghorn, J. J. Hanks.

No. 2 Company.....*Scarborough.*
Major, M. B. G. Jackson.
Captain, G. H. W. Nicholson.
Lieut., W. Parker (*D.O.*).
2nd Lt., J. F. Thompson-Pegge.

MILITIA ARTILLERY.

Cardigan.....*Aberystwyth.*
Hon. Col., J. Lewes.
Lt.-Col., T. Lloyd, C.B., *hon. col.*
Adjt., S. Lushington, *capt.* R.A.

Carmarthen.....*Carmarthen.*
Hon. Col., *Lt.-Gen.* Sir J. Hills-Johnes, V.C., G.C.B.
Lt.-Col., Earl Cawdor, *hon. col.*
Adjt., R. P. Molesworth, *capt.* R.A.

Cornwall & Devon Miners.....*Falmouth*
Hon. Col., Sir C. B. Rashleigh, Bart.
Lt.-Col., T. M. A. Horsford, *hon. col.*
Adjt., T. R. Phillips, *capt.* R.A.

Digitized by Google

Devon.....*Devonport.*
Hon. Col., Sir G. S. Stucley, Bart.
Lt.-Col., W. G. Lowther, *hon. col.*
Adjt., E. McM. Seddon, *capt.* R.A.
Durham.....*Sunderland.*
Lt.-Col., H. P. Ditmas.
Adjt., A. E. Harrison, *capt.* R.A.
Glamorgan.....*Swansea.*
Hon. Col., The Earl of Dunraven & Mountearl, K.P.
Lt.-Col., J. R. Wright, *hon. col.*
Adjt., E. F. Hall, *capt.* R.A.
Northumberland.....*Berwick on-Tweed.*
Hon. Col., C. J. Reed, C.B.
Lt.-Col., H. B. H. Hamilton, *hon. col.*
Adjt. (vacant).
Pembroke.....*Milford Haven.*
Lt.-Col., F. P. Edwardes, *hon. col.*
Adjt. (vacant).
Yorkshire.....*Scarborough.*
Hon. Col., A. Brooksbank.
Lt.-Col., J. D. Legard, *hon. col.*
Adjt., M. S. Williams, *capt.* R.A.

REGIMENTAL DISTRICT STAFF..... *Woolwich.*
Lieut.-Col., F. O. B. Foote.
Divisional Adjt., G. Clark (*Dist. Offr.*), *lt.*
Quarter-Master, R. J. Wishart (*hon. capt.*).
Major, R. M. Brady.
Captain, R. J. Macdonald.
Lieuts., W. Robson, J. Inder (*Dist. Offr.*)

SIERRA LEONE DETACHMENT.....*Plymouth.*
Captain, C. R. Buckle.
Lieut. (vacant).

VOLUNTEER ARTILLERY IN WESTERN DIVISION.
1st Berwick-on-Tweed, 1st Cornwall, 1st and 2nd Devonshire, 1st, 2nd, 3rd, and 4th Durham, 1st and 2nd Glamorganshire, 1st Gloucestershire, 1st Lincolnshire, 1st Monmouthshire, 1st Newcastle-on-Tyne, 1st and 2nd Northumberland, The Tynemouth, 1st and 2nd East Riding, 1st North Riding, and 1st, 2nd, and 4th West Riding. *See under Volunteer Artillery*, p. 563.

THE ROYAL MALTA ARTILLERY.

DEPÔT, *Malta.*
[Egypt '82.]
BLUE UNIFORM, SCARLET FACINGS.
Hon. Col., *F.-M.* H.R.H. The Duke of Cambridge, K.G., &c., *Hon. Col.-in-Ch. to the Forces.*
Lieut.-Col., P. Bernard.
Majors, A. Gatt (*2nd*), A. Mattei, A. Trapani, R. Briffa, A. Vella, W. Savona.
Captains, E. Savona, H. A. Balbi, G. D. Enriquez, L. Monreal, J. F. Bernard (*adjt.*), W. D. Vella, A. W. Ganado, A. Vella.
Lieutenants, C. A. Denaro, O. M. Carbonaro, J. M. O. De Domenico, V. C. Micallef, J. Salomone, H. Sammut, E. H. Reynaud.
2nd Lieuts., P. Savona, E. Caruana-Dingli, J. V. Briffa, A. V. Falzon Sant Manduca.
Paymaster, L. Monreal, *capt.* (*acting*).
Adjt., J. F. Bernard, *capt.*
Quarter-Master, N. Vassallo, *hon. lt.*
Medical Officers, L. Manché, M.D., *surg.-maj.*; A. Mifsud, *surg.-capt.*
Hon. Chaplain, Very Rev. Msg. Canon P. Muscat.

THE HONOURABLE ARTILLERY COMPANY OF LONDON.

DEPÔT, *Armoury House, Finsbury, E.C.*
ARTILLERY: UNIFORM BLUE, SCARLET FACINGS; INFANTRY: UNIFORM SCARLET, FACINGS BLUE.

Capt.-Gen. and Colonel, *F.-M.* H.R.H. The Prince of Wales, K.G., &c.
Lt.-Col. comdg., The Earl of Denbigh and Desmond.
Adjt., J. C. Wray, *capt.* R.A.

HORSE ARTILLERY.
Major, G. McMicking.
Captain, J. M. Wright.
Lieut., R. A. Connell.
2nd Lt., A. C. Lowe.
Med. Off., R. J. Reece, M.B., *surg.-capt.*
Vety. Off., F. S. Stanley, *vety.-lt.*

FIELD ARTILLERY.
Major, F. B. Bell.
Captain, H. C. Duncum.
2nd Lts., H. Bayley, C. D. W. Archer, J. F. Duncan.
Quarter-Master, F. C. Bell.
Med. Off., T. E. F. McGeagh, M.D., *surg.-capt.*
Vety. Off., D. R. C. Tennant, *vety.-lt.*

INFANTRY.
Lt.-Col., L. R. C. Boyle, *2nd in comd.*
Majors, W. E. Williams, W. Evans.
Captains, A. Fyson, G. A. Marshall, G. T. Carpenter, J. S. Kent, C. Hammond, F. Farrington, W. H. Hayward.
Lieuts., W. F. M. Williams, F. E. Varley, C. G. Lowe, E. Treffry, T. Robinson, C. C. Hodges, A. Burton.
2nd Lts., C. C. Wyllie, L. E. Townroe, B. Moeller, E. J. West, C. Alliston.
Instructor of Musketry, F. E. Varley, *lt.*
Quarter-Master (vacant).
Med. Offs., W. C. James, M.D., *surg.-maj.*; E. H. Myddelton-Gavey, *surg.-lt.*

BERMUDA MILITIA ARTILLERY.

Capt.-Comdt. (vacant).
Captain, C. H. Tucker.
Lieut., A. Smith.
2nd Lt., B. Gosling.

VOLUNTEER ARTILLERY CORPS.

(*Alphabetically arranged.*)
BLUE TUNIC, SCARLET FACINGS AND CORD.
1st Aberdeenshire.....*Aberdeen.*
Hon. Col., The Rt. Hon. The Earl of Aberdeen, G.C.M.G.
Lt.-Col.-Comdt., J. Ogston, V.D., *hon. col.*
Adjt., A. Bayspoole (*capt.*), *lt.* R.A.
1st Argyll and Bute.....*Rothesay.*
Lt.-Cols., F. Campbell, V.D., *hon. col.* (*comdt.*); J. W. Stuart, V.D., *hon. col.*
Adjt., W. Arthy, *capt.* R.A.
1st Ayrshire and Galloway.....*Kilmarnock*
Hon. Col., Sir M. J. McTaggart-Stewart, Bart., V.D.
Lt.-Col., J. G. Sturrock, V.D., *hon. col.*
Adjt., P. D. Hamilton, *capt.* R.A.
1st Banff.....*Castle Street, Banff.*
Hon. Col., The Duke of Fife, K.T.
Lt.-Col. (vacant).
Adjt., W. R. Arnold (*capt.*), *lt.* R.A.
1st Berwick-on-Tweed.....*Berwick-on-Tweed.*
(Attached to 2nd Northumberland.)
1st Berwickshire.....*Eyemouth.*
(Attached to 1st Edinburgh.)
1st Caithness.....*Thurso.*
Hon. Col., Sir R. C. Sinclair, Bart., V.D.
Lt.-Col., Sir J. R. G. Sinclair, Bart.
Adjt., M. Taylor, *capt.* R.A.
1st Cheshire and Carnarvonshire.....*Chester.*
Hon. Col., E. Evans-Lloyd, V.D.
Lt.-Col., H. T. Brown, V.D., *hon. col.*
Adjt., C. E. Forestier-Walker, *capt.* R.A.

Digitized by Google

1st Cinque Ports.....*Dover.*
Hon. Col., Lord Northbourne.
Lt.-Col., A. H. Daniel, V.D.
Adjt., C. R. Hodgins, *capt.* R.A.

2nd Cinque Ports.....*St. Leonards.*
Hon. Col., Rt. Hon. Lord Brassey, K.C.B.
Lt.-Col., H. C. Wilson.
Adjt., L. H. Parry, *capt.* R.A.

1st City of London.....*Barbican, E.C.*
Hon. Col., *Maj.-Gen.* H.H. The Duke of Teck, G.C.B., G.C.V.O., V.D.
Lt.-Cols., C. H. Coles, V.D., *hon. col.* (*comdt.*); W. B. Murley, V.D., *hon. col.*; C. E. Chambers.
Adjt., C. E. Hill, *capt.* R.A.

1st Cornwall.....*Falmouth.*
Lt.-Col., T. W. Field, V.D., *hon. col.*
Adjt., P. H. Fawcett, *capt.* R.A.

1st Cumberland.....*Carlisle.*
Hon. Col., The Earl of Lonsdale.
Lt.-Col., W. H. Atkinson.
Adjt., R. Saunders (*capt.*), *lt.* R.A.

1st Devonshire.....*Exeter.*
Hon. Col., H. C. Adams, V.D.
Lt.-Col., W. Brock, V.D., *hon. col.*
Adjt., J. Berkley, *capt.* R.A.

2nd Devonshire.....*Devonport.*
Hon. Col., Sir W. G. Pearce, Bart.
Lt.-Col., C. H. Thompson, *hon. col.* (*late* R. BENG. A.).
Adjt., F. L. Alford, *capt.* R.A.

1st Dorsetshire.....*Weymouth.*
Hon. Col., G. E. Eliot.
Lt.-Col., A. McLean, V.D.
Adjt., E. E. Norris, *capt.* R.A.

1st Durham.....*Sunderland.*
Hon. Col., Sir H. Williamson, Bart.
Lt.-Col., E. Vaux, V.D., *hon. col.*
Adjt. (vacant).

2nd Durham (Seaham).....*Seaham.*
Lt.-Cols., The Marquess of Londonderry, K.G., V.D., A.D.C., *col.* (*comdt.*); Lord H. J. Vane-Tempest, V.D., *hon. col.*
Adjt., J. H. B. Johnston (*capt.*), *lt.* R.A.

3rd Durham.....*South Shields.*
Lt.-Col., W. J. Dawson, V.D., *hon. col.*
Adjt., J. Russell, *capt.* R.A.

4th Durham.....*West Hartlepool.*
Lt.-Col., R. Lauder, jun., V.D., *hon. col.*
Adjt., G. B. Hinton (*capt.*), *lt.* R.A.

1st Edinburgh (City).....*York Place, Edinburgh.*
Hon. Col., Sir L. McIver, Bart.
Lt.-Col., J. F. Mackay, V.D., *hon. col.*
Adjt., G. W. Rice, *capt.* R.A.

1st Essex.....*Stratford Green, E.*
Hon. Col., W. T. Makins, V.D.
Lt.-Cols., E. Garrett, V.D. (*comdt.*), A. Bianchi, V.D.
Adjt., T. Lacey (*capt.*), *lt.* R.A.

1st Fifeshire.....*St. Andrews.*
Hon. Col., S. Grace, V.D.
Lt.-Cols., J. W. Johnston, V.D., *hon. col.* (*comdt.*); J. Hepburn, V.D., *hon. col.*
Adjt., T. Y. Osmond, *capt.* R.A.

1st Forfarshire.....*Dundee.*
Lt.-Cols., F. Stewart-Sandeman, V.D., *hon. col.* (*comdt.*); T. Couper, jun., V.D.
Adjt., F. Chevalley (*capt.*), *lt.* R.A.

1st Glamorganshire.....*Swansea.*
Hon. Col., The Rt. Hon. The Earl of Jersey G.C.M.G.
Lt.-Cols., Sir E. S. Hill, K.C.B., V.D., M.P., *hon. col.* (*comdt.*); J. W. Williams.
Adjt., C. E. Eady (*capt.*), *lt.* R.A.

2nd Glamorganshire.....*Cardiff.*
Hon. Col., The Rt. Hon. Lord Windsor.
Lt.-Cols., Sir E. S. Hill, K.C.B., V.D., M.P., *hon. col.* (*comdt.*); H. O. Fisher, V.D., *hon. col.*
Adjt., F. W. Dent (*capt.*), *lt.* R.A.

1st Gloucestershire.....*Bristol.*
Hon. Col., H. B. O. Savile, V.D. (*capt. retd.*).
Lt.-Col.-Comdt., F. C. Ord, *hon. col.*
Adjt., W. H. Hunt (*capt.*), *lt.* R.A.

1st Hampshire.....*Southampton.*
Hon. Col., C. L. Owen, V.D., *capt.* R.M., *hon. c.*
Lt.-Col., J. MacLauchlan.
Adjt., A. J. Breakey, *capt.* R.A.

2nd Hampshire.....*Grigg Street, Southsea.*
Hon. Col., *Gen.* Sir G. H. S. Willis, G.C.B.
Lt.-Col., G. Twiss, *hon. col.*
Adjt., M. M. D. Morrison, *capt.* R.A.

The Highland.....*Inverness.*
Hon. Col., E. W. Mackintosh, V.D.
Lt.-Cols., J. E. B. Baillie (*comdt.*); J. H. Forsyth, V.D., *hon. col.*
Adjt., A. F. E. Stiffe, *capt.* R.A.

1st Kent.....*Gravesend.*
Hon. Col., J. D. Palmer.
Lt.-Col., R. H. Simpson.
Adjt., J. H. Hardcastle (*capt.*), *lt.* R.A.

2nd Kent.....*Plumstead.*
Hon. Col., E. Hughes, V.D., M.P.
Lt.-Col., E. T. Hughes, V.D., *hon. col.*
Adjt., C. A. W. Francis, *capt.* R.M.A.

3rd Kent.....*Woolwich.*
Hon. Col., *Gen.* Sir J. M. Adye, G.C.B., *col.-comd.* R.A.
Lt.-Col., H. M. Hozier, C.B., V.D., *hon. col.*
Adjt., W. A. Nicholson (*capt.*), *lt.* R.A.

1st Lanarkshire.....*Sauchiehall St., Glasgow.*
Hon. Col., Sir C. W. Cayzer, M.P.
Lt.-Cols., A. B. Grant, V.D., *hon. col.* (*comdt.*); A. Henderson, V.D., *hon. col.*
Adjts., A. F. S. Scott, *capt.* R.A.; J. C. de K. Bruce-Kingsmill, *capt.* R.A.

1st Lancashire.....*Low Hill, Liverpool.*
Hon. Col., A. H. Brown, V.D.
Lt.-Col., S. T. Stephenson.
Adjt., (vacant).

2nd Lancashire.....*Spekeland St., Liverpool.*
Hon. Col., T. Wilson, C.B., V.D.
Lt.-Col., T. Royden.
Adjt., F. F. Lambarde, *capt.* R.A.

3rd Lancashire.....*Blackburn.*
Lt.-Col., W. J. Thom, V.D., *hon. col.*
Adjt., F. A. Tighe (*capt.*), *lt.* R.A.

4th Lancashire.....*Edgehill, Liverpool.*
Hon. Col., W. M. Belcher, V.D., *c.*
Lt.-Col., G. J. Williams, V.D., *c.*
Adjt., L. L. H. Osborn (*capt.*), *lt.* R.A.

5th Lancashire.....*Fishergate, Preston.*
Hon. Col., Rt. Hon. R. W. Hanbury.
Lt.-Col., W. H. Hunt, V.D., *c.*
Adjt., H. J. Eaton-Evans (*capt.*), *lt.* R.A.

6th Lancashire.....*Admiral St., Liverpool.*
Lt.-Col., H. J. Robinson, V.D., *hon. col.*
Adjt., G. Neal (*capt.*), *lt.* R.A.

7th Lancashire.....*Hyde Rd., Manchester.*
Hon. Col., R. Peacock, V.D.
Lt.-Col., R. K. Birley, V.D., *hon. col.*
Adjt., H. M. Drake (*capt.*), *lt.* R.A.

8th Lancashire.....*Sefton Barracks, Liverpool.*
Lt.-Col., R. C. Rathbone.
Adjt., C. O. Adair, *capt.* R.A.

9th Lancashire.....*Bolton.*
Hon. Col., C. F. Ainsworth, V.D., *c.*
Lt.-Col., H. E. Musgrave, V.D., *c.*
Adjt., W. Pickup (*capt.*), R.A.

Digitized by Google

1st Lincolnshire.....*Grimsby.*
Hon. Col., G. M. Hutton, C.B., V.D.
Lt.-Col., A. Bannister, V.D., *hon. col.*
Adjt., F. B. D. Broadrick, *capt.* R.A.
2nd Middlesex.....*Leonard St., City Rd., E.C.*
Hon. Col., T. A. Irwin.
Lt.-Col., M. B. Pearson, V.D., *hon. col.*
Adjt. (vacant).
3rd Middlesex.....*Old Scotland Yard.*
Hon. Col., H.R.H. The Duke of York, K.G., &c.
Lt.-Col.-Comdt., F. H. Hoskier.
Adjt., D. G. Probyn (*capt.*), *lt.* R.A.
1st Midlothian.....*Edinburgh.*
Lt.-Col., J. A. Dalmahoy, V.D.
Adjt., H. W. A. Christie, *capt.* R.A.
1st Monmouthshire.....*Newport.*
Hon. Col., Lord Llangattock.
Lt.-Col., C. T. Wallis.
Adjt., A. U. Stockley (*capt.*), *lt.* R.A.
1st Newcastle-on-Tyne.....*Newcastle-on-T.*
Hon. Col., *F.-M.* Rt. Hon. Lord Roberts of Kandahar, V.C., G.C.B., G.C.S.I., G.C.I.E., *Col.-Comdt. R.A., commg. forces in Ireland.*
Lt.-Col., W. M. Angus, V.D., *hon. col.*
Adjt., R. B. Fife (*capt.*), *lt.* R.A.
1st Norfolk.....*Great Yarmouth.*
Hon. Col., H. M. Leathes, V.D., *hon. col.*
Lt.-Cols., The Earl of Stradbroke (*comdt.*); T Wilson, V.D., *hon. col.*
Adjt., N. G. Barron, *capt.* R.A.
1st Northumberland.....*Newcastle-on-Tyne.*
Hon. Col.,
Lt.-Col., P. Watts.
Adjt., E. G. Cheke (*capt.*), *lt.* R.A.
2nd Northumberland (Percy).....*Alnwick.*
Hon. Col.,
Lt.-Col., J. G. Hicks, V.D., *hon. col.*
Adjt., A. G. Shortt, *capt.* R.A.
1st Orkney.....*Kirkwall.*
Hon. Col., J. W. Balfour, *c.*
Lt.-Col., R. Bailey, *capt.* (*retd.*).
Adjt., W. C. A. Nicholson, *capt.* R.A.
1st Renfrew and Dumbarton.....*Greenock.*
Hon. Col., J. Scott, C.B., V.D.
Lt.-Col., F. G. Gemmill, V.D., *hon. col.*
Adjt., D. P. L. Birch, *capt.* R.A.

1st Shropshire and Staffs.....*Stoke-upon-Trent.*
Hon. Col., H. Mapleson, V.D.
Lt.-Col., J. Strick, C.B., V.D., *hon. col.*
Adjt., H. B. Hill (*capt.*), *lt.* R.A.
1st Sussex.....*Brighton.*
Hon. Col., C. G. Boxall, C.B., V.D.
Lt.-Col., E. N. Edwards, V.D., *hon. col.*
Adjt., G. N. Johnston (*capt.*), *lt.* R.A.
2nd Sussex.....*Eastbourne.*
Hon. Col., The Duke of Devonshire, K.G.
Lt.-Col., W. A. Cardwell, V.D., *hon. col.*
Adjt., J. C. Coley-Bromfield, *capt.* R.A.
Tynemouth.....*Tynemouth.*
Hon. Col., R. S. Donkin.
Lt.-Col., R. F. Kidd, *hon. col.*
Adjt., A. McGill (*capt.*), *lt.* R.A.
1st Worcestershire and Warwickshire...*Worcester.*
Hon. Col., C. Lyne, V.D.
Lt.-Col., W. Ottley, *hon. col.*
Adjt., D. McKay, *capt.* R.A.
1st E.R. Yorkshire.....*Scarborough.*
Hon. Col., The Rt. Hon. Lord Middleton, V.D.
Lt.-Col., W. F. Sutton.
Adjt., H. D. Lyle, *capt.* R.A.
2nd E.R. Yorkshire.....*Hull.*
Hon. Col., The Rt. Hon. Lord Wenlock, G.C.S.I., G.C.I.E.
Lt.-Cols., H. F. Pudsey, V.D., *hon. col.* (*comdt.*); W. L. White, V.D., *hon. col.*
Adjt. (vacant).
1st N.R. Yorkshire.....*Middlesbrough.*
Hon. Col., The Marquess of Zetland.
Lt.-Col., C. L. Bell, V.D., *hon. col.*
Adjt., A. J. Battine, *capt.* R.A.
1st W.R. Yorkshire.....*Leeds.*
Hon. Col., Sir J. W. Ramsden, Bart., V.D.
Lt.-Col., C. Coghlan, V.D., *hon. col.*
Adjt., H. S. Browning (*capt.*), *lt.* R.A.
2nd W.R. Yorkshire.....*Bradford.*
Hon. Col., H. A. Foster.
Lt.-Col., G. J. J. Hoffmann, V.D., *hon. col.*
Adjt., A. R. B. Savage, *capt.* R.A.
4th W.R. Yorkshire.....*Sheffield.*
Hon. Col., The Duke of Norfolk, K.G., E.M., V.D.
Lt.-Col., C. Allen.
Adjt., L. A. Graham-Clarke, *capt.* R.A.

The Corps of Royal Engineers.

With a seniority list of Colonels-Commandant, Lieut.-Colonels and Majors, and Headquarters of Companies, Militia and Volunteer Corps, with their commanding officers, together with the Corps of Submarine Miners and Electrical Engineers, and Lieut.-Colonels and Majors of the Engineer and Railway Volunteer Staff Corps.

SCARLET TUNIC, BLUE FACINGS.
Agents—Cox & Co.

Col.-in-Chief, H.R.H. the Duke of Cambridge, K.G., K.T., K.P., G.C.B., G.C.S.I., G.M.M.G., G.C.I.E., G.C.V.O., A.D.C., *Hon. Col.-in-Chief to the Forces.*
Adjutant R.E. Troops, Capt. H. R. Williams (Aldershot).

Cols.-Commdt. (£900 each), Sir Arthur Thomas Cotton, K.C.S.I., *g.* (*late Madras*); Sir John Lintorn Arabin Simmons, G.C.B., *f.m.*; Francis Hornblow Rundall, C.S.I., *g.* (*late Madras*); Robert Gorges Hamilton, *g.*; Wm. Charles Hadden, *g.*; Sir Frdk. Richard Maunsell, K.C.B., *g.* (*late Bengal*); Horace William Montagu, C.B., *g.*; Sir Edward Chas. Sparshott Williams, K.C.I.E., *g.* (*late Bengal*); Chas. Fanshawe, *g.*; Sir James Frankfort Manners Browne, K.C.B., *g.*; John Bayly, C.B., *g.*; Sir Thos. Lionel John Gallwey, K.C.M.G., *l.g.*; Sir Æneas Perkins, K.C.B., *g.* (*late Bengal*); Wm. West Goodfellow, C.B., *g.* (*late Bombay*); Richard Dyott, *l.g.*; Charles Augustus Goodfellow, V.C., *l.g.* (*late Bombay*); Wm. Percival Tomkins, C.I.E., *g.* (*late Bengal*).

Lieut.-Colonels, James Frederick Lewis, *c.* (*special duty*); Henry Clarke, *c.*, *Punjab*; Fras. Jeremy Day, *c.*, *Guernsey*; Louis Faulkner Brown, *c.*, *York*; Duncan Alex. Johnston, *c.*, *Southampton*; Charles Hervey Bagot, *c.*, *Dublin*; Sir George Sydenham Clarke, K.C.M.G., *c.*, *Woolwich Arsenal*; Geo. A. Cockburn, *c.*, *Curragh*; Henry Oliphant Selby, *c.*, *Bombay*; St. George Mervyn Kirke, *c.*, *Malta*; Mark

Digitized by Google

Henry Geo. Goldie, *c.*, *Aldershot;* Fredk. Thos. Nelson Spratt, *c.*; *Bombay;* Arthur Thomas Preston, *Isle of Wight;* Arthur Robt. Ford Dorward, D.S.O., *c.*, *Jamaica;* Rbt. Maxwell Hyslop, *c.*, *War Office;* Horatio Arthur Yorke, *Board of Trade;* George Barker, *c.*, *War Office;* Horatio Dove, *c.*, *Jersey;* Jas. Campbell Barker, *Shorncliffe;* James Cameron, *Malta;* Wm. Peacocke, C.M.G., *c.* (*Depy. Q.-M.-G., India*); Rchd. T. Orpen, *Madras;* Geo. Robt. Rollo Savage, *Ceylon;* Pechell Haslett, *Newcastle-on-Tyne;* George Wm. Addison, *Board of Trade;* Alfred Porcelli, *Madras;* Jas. White Thurburn, *c.*, *Punjab;* Frederic Gosset; Chandos Hoskyns, *Bombay;* Edward Robt. Hussey, *Southampton;* St. George Corbet Gore, *Bengal;* Robert Oliver Lloyd, *Bengal;* Claude Reignier Conder, *Weymouth;* Woodforde George Du Boulay, *Woolwich;* Edmund William Creswell, *Bengal;* Thos. Ryder Main, *Plymouth;* Charles Wm. Sherrard, *Chatham;* Henry Waugh Renny-Tailyour, *Chatham;* William Pitt, *Aldershot;* Charles Wilkinson, *Halifax, N.S.;* Horatio Holt Hart, *Bengal;* Owen Vidal Boddy, *Madras;* C.B. Wilkieson, *Madras;* E. Dickinson, *Barbados;* William Fredk. N. Noel, *Natal;* Charles Aug. Rochfort-Boyd, *Aldershot;* Monier Williams Skinner, *India;* Wm. Terence Shone, C.B., D.S.O., *c.*, *Punjab;* Walter Hanbury White, *Bengal;* James Montague Taylor Badgley, *Madras;* Henry Wm. Duperier, *Punjab;* Ferdinando Wallis Bennet, *Belfast;* Alfred Heathcote, *Punjab;* Richard Thompson, *Asst. Insp.-Gen. of Fortifications;* Edmond J. T. Ross of Bladensburg, *Liverpool;* Stewart McMurdo Maycock, *Gosport;* Edwd. John Dewing, *Gibraltar;* Noel Montagu Lake, *War Office;* Edward Raban, *Admiralty;* M. Martin, *India;* Buchanan Scott, C.I.E., *Bengal;* Suene Grant, *Madras;* Simeon Hardy Exham, *Portsmouth Dockyard;* Edwd. Glennie, *Madras;* George Fredk. Wilson, *Bengal;* Herbert Hugh Muirhead, *Pembroke Dock;* R. M. Ruck (*supernumerary*); H. Lethbridge Jessep, *Mauritius;* Harold Pemberton Leach, C.B., D.S.O., *c.*, *Bengal;* Wm. Harold Chippindall, *Singapore;* Edmond William Cotter, *Cork;* Edward John Bor, *Bermuda;* Sir Henry Edwd. McCallum, K.C.M.G., *Gov. of Newfoundland;* Jno. H. Chenevix Harrison, *Chatham;* J. Kellie, *India;* Pelham Geo. Von Donop, *Dover;* Wm. Lewis Clinton Baddeley, *Madras;* H. D. Olivier, *Bombay;* H. W. Smith-Rewse, *War Office;* J. E. Blackburn, *Gibraltar;* Harry D'Arch Breton, *Shoeburyness;* Henry Palmer Knight, *Gravesend;* Wm. Hy. Goldney, *Portsea;* Francis Seymour Leslie, *Exeter;* Carmichael Light Young, *Perth;* Julian John Leverson, C.M.G., *S.-E. Africa* (*special duty*); Richd. Lionel Hippisley, *Cairo;* Robert Chas. Hellard, *Dublin;* John Colin Livingston Campbell, *Alexandria;* Chas. Knight Wood, *Malta;* Gerald Hope Wildig O'Sullivan, *Bombay;* George Davidson, *Bombay;* Ernest Blunt, *Bombay.*

Majors, John Burn-Murdoch, *Madras;* Chas. Conyngham Ellis, *Bengal;* James Birch Sharpe, *Chester;* Thomas Digby, *Madras;* Maurice Chas. Barton, *Bengal;* Ronald Charles Maxwell, *Punjab;* Hen. Davison Love, *Madras;* John Warre Sill, *R.M. Academy;* K. Mackean, *St. Lucia;* Arthur Henry Bagnold, *Exeter;* Willoughby Verner Constable, *Madras;* Robert Henry Jennings, *Bombay;* Algernon Campbell Foley, *Cardiff;* Chas. Hen. Darling, *Portsmouth;* Herbert Edward Rawson, 41, *Charing Cross, London;* William Jacob Mackenzie, *Edinburgh;* Henry S. Andrews-Speed, *Aden;* Philip Thos. Buston, *Dublin;* John Charles Tyler, *Colchester;* Geo. Hamilton Sim, *Brighton;* John Chas. Campbell, *Dublin;* Henry Finnis, *Punjab;* Jas. Archibald Ferrier, D.S.O., *Punjab;* John Davidson Fullerton, *Adjut. Volrs., Crewe;* Chas. Reginald Hoskyn, *Bombay;* Edgar Chas. Spilsbury, *Bombay;* Geo. Turner Jones, *Bombay;* W. D. Conner, *R.M. Academy;* Waldemar Delmar Lindley, *Sheerness;* Edward Hugh Bethell, *Aldershot;* Fredk. Wm. Town Attree, *Bombay;* Hon. Milo G. Talbot, *Egypt;* Alexr. Lechmere Mein, *Bengal;* Samuel Arthur Einem Hickson, D.S.O., *York;* Gerald C. Penrice Onslow, *India;* Wm. Fras. Howard Stafford, *Curragh;* Edmund Aug. Waller, *Madras;* Arth. Herbt. Kenney, C.M.G., *Edinburgh;* Robt. Alex. Wahab, C.I.E., *l.c.*, *Punjab;* Wm. Aug. Edmd. St. Clair, *Dublin;* Geo. Alfred Tower, *Bengal;* Edmd. Spencer Eardley Childers, *l.c.*, *Malta;* Cecil Vernon Wingfield-Stratford, *Isle of Wight;* Levick Bransby Friend, *Egypt;* Gerald Edward Shute, *Bombay;* Frederick Rainsford-Hannay, *War Office;* Herbert de Haga Haig, *Bengal;* Cooper Penrose, *China* (*special duty*); John George Day, *Punjab;* Geoffrey Morehead Porter, *Punjab;* Henry Jos. Walker Jerome, *Aldershot;* Geo. Kenneth Scott-Moncrieff, *Chatham;* Hugh Montgomerie Sinclair, *l.c.*, *Punjab;* Edward Ranulph Kenyon, *Devonport Dock;* Samuel Charles Norton Grant, *War Office;* Charles McGuire Bate, *Isle of Wight;* John Crawford Middlemass, *Pembroke Dock;* Frederick Peel, *Bengal;* John Galwey Lutyens, *Bengal;* Cedric Maxwell, *Cape Town;* Alfd. Edwd. Wrottesley, *London;* Stewart Dalrymple Cleeve, *Ceylon;* Alfred Creagh MacDonnell, *Chatham;* Ernest Joseph Geo. Boyce, *Dover;* Hy. Appleton, *Punjab;* John Elford Dickie, *Bengal;* Henry Edwd. Tyler, *Bombay;* Herbert Edwd. Stacy Abbott, D.S.O., *India;* Hubert John Foster, *Ottawa;* Chas. Edward Haynes, *Malta;* Horace Hutton Barnet, *Chatham;* Oliver Edwal Ruck, *Halifax, N.S.;* Charles Blair Mayne, *Bombay;* Henry Edwd. Goodwyn, D.S.O., *Madras;* Walter Andrew Gale, *Bengal;* Walter Francis Hawkins, *Aldershot;* Alfred Hubert Randolph, *Jamaica;* Louis Charles Jackson, *Chatham;* Ralph Pudsay Littledale, *Glasgow;* Chas. Ernest Commeline, *Bermuda;* James Henry Cowan, *Isle of Wight;* Francis George Bond, *Bengal;* Geo. Francis Leverson, *Aldershot;* Fredk. Gilbert Bowles, *Ceylon;* Francis Bacon Longe, *Bengal;* Wm. Harry Turton, *Adjt. Volrs., St. Helens;* Thomas de la Haye Brotherton, *Chatham;* George Anderson Carr, *Chatham;* Arthur James Kelly, *Madras;* Edwd. Chas. Stanton, *Punjab;* Frederick Crofton Heath, *Chatham;* Fredk. Manley Glubb, *Hilsea;* Andrew Graham Thomson, *War Office;* Ernest St. Clair Pemberton, *Norwich;* Henry David Laffan, *South Africa* (*special duty*); Henry Merrick Lawson, *Egypt;* John Arthur Tanner, D.S.O., *Punjab;* Alfd. Robt. M. Sankey, *London;* Frank Romilly Reynolds, *Edinburgh;* Felix Denis Francis MacCarthy, *Curragh;* James Laird Irvine, *Aldershot;* Hugh Milbourne Jackson, *Edinburgh;* Edward Agar, *Portsmouth;* Spring Robert Rice, *Chatham;* Arthur Douglas Meeres, *Adjt. Volrs., Aberdeen;* Horatio Norris Dumbleton, *Portsmouth;* Theodore J. W. Prendergast, *Portsmouth;* Hamp-

Digitized by Google

den Hugh Massy, *Aldershot*; Henry Benjamin Naylor Adair, *Dover*; Charles Wm. R. St. John, *Gibraltar*; Wm. Yolland, *Halifax, N.S.*; Alfred Montgomery Mantell, *Athlone*; Paul R. Burn-Murdoch, *War Office*; Godfrey Williams, *India*; W. Huskisson, *R.M.C.*; T. Andrew Cregan, *Adjt. Volrs., Cheltenham*; Edwd. Druitt, *Chatham*; Harold Frank Chesney, *Punjab*; Hy. John Watt Brownrigg, *Woolwich*; Henry Lawrence C. H. Stafford, *Colchester*; Francis James Anderson, *Aldershot*; Leonard Arthur Arkwright, *Egypt*; Philip Chas. Gubbins, *Belfast*; Wm. Alan Cairnes, *Dublin*; Godfrey H. Wolley Stockdale, *Plymouth*; Stuart Davidson, *War Office*; Richard Leigh, *Preston*; Frank Herbert Horniblow, *Adjt. Volrs., Bristol*; Walter Way Baker, *War Office*; Bruce Bremner Russell, *Madras*; Hugh Aug. Lawrence Paterson, *Portland*; Charles Douglas Learoyd, *Newcastle-on-Tyne*; Stephen Leslie Norris, *Edinburgh*; Herbert Mullaly, *Punjab*; William Henry Hinde, *Queenstown*; Dudley Acland Mills, *Devonport*; John Winn, *Chatham*; Sidney Gerald Burrard, *Bengal*; Francis Henry Kelly, *Punjab*; Hy. Somerset King, *Adjt. Volrs., Portsmouth*; Clement A. R. Browne, *Madras*; Walter Russell, *Mauritius*; F. V. Jeffreys, *Hong Kong*; H. B. Roberts, *Bermuda*; E. Townshend, *Gosport*; A. E. Sandbach, *l.c., Military Sec. to Viceroy of India*; R. F. Allen, *Bengal*; J. Dallas, *India*; A. M. Stuart, *War Office*; C. E. Norton, *London*; H. V. Biggs, D.S.O., *Punjab*; E M. Burton, *Cape Town*; M. L. Tuke, *Cork*; F. H. Oldfield, *Madras*; L. J. Dopping-Hepenstal, *Dublin*; A. Grant, *Victoria, British Columbia*; E. H. Hemming, *War Office*; W. M. Hodder, *Adjt. Volrs., Jarrow-on-Tyne*; H. Huleatt, *Woolwich Arsenal*; R. S. Maclagan, *Punjab*; M. A. Boyd, *York*; W. R. Hilliard, *Punjab*; H. G. C. Swayne, *Bengal*; M. Nathan, *War Office*; A. H. Cowie, *Aldershot*; O. M. R. Thackwell, *Bengal*.

Head Quarters of Companies.

1*st*—Cork Harbour (Fortress).
2*nd*—Egypt (Fortress).
3*rd*—Bermuda (Fortress).
4*th*—Gosport (Sub. Miners).
5*th*—Portsmouth (Fortress).
6*th*—Gibraltar (Fortress).
7*th*—Curragh (Field).
8*th*—Chatham (Railway).
9*th*—Chatham (Fortress).
10*th*—Woolwich (Railway).
11*th*—Aldershot (Field).
12*th*—Aldershot (Field).
13*th*—Clifton, Bristol (Survey).
14*th*—Dublin (Survey).
15*th*—Gibraltar (Fortress).
16*th*—Bedford (Survey).
17*th*—Aldershot (Field).
18*th*—Halifax, N.S. (Fortress).
19*th*—Southampton (Survey).
20*th*—Gibraltar (Fortress).
21*st*—Felixstowe (Sub. Miners).
22*nd*—Isle of Wight (Submarine Miners).
23*rd*—Chatham (Field).
24*th*—Malta (Fortress).
25*th*—Hong Kong (Fortress).
26*th*—Aldershot (Field).
27*th*—Bermuda (Sub. Miners).
28*th*—Malta (Sub. Miners).
29*th*—Cape Town (Fortress).
30*th*—Plymouth (Sub. Miners).
31*st*—Chatham (Fortress).
32*nd*—Gibraltar (Fortress).
33*rd*—Cork Harbour (Submarine Miners).
34*th*—Gravesend (Sub. Miners).
35*th* — Pembroke Dock (Sub. Miners).
36*th*—Bermuda (Fortress).
37*th*—Curragh (Field).
38*th*—Shorncliffe (Field).
39*th*—Sheerness (Sub. Miners).
40*th*—Halifax, N. S. (Submarine Miners).
41*st* — Ceylon and Singapore (Fortresses).
42*nd*—Malta (Fortress).
43*rd*—Mauritius (Fortress).

Depôts—A, B, C, D, E, F, G, M (Sub. Miners), and N Companies, Chatham; H Co., Army Headquarters, India.

Telegraph Battalion.

1*st* Division—Aldershot.
2*nd* Division—London (27 Newgate Street, E.C.).

Bridging Battalion.

A and B Troops, Aldershot.
Mounted Detachment and Field Depôt R. E. Troops—Aldershot.
Balloon Depôt and Section—Aldershot.
Coast Battalion, Submarine Miners: Section 1 — North Shields; Section 2—Cardiff; Section 3—Greenock; Section 4—Paull-on-Humber; Section 5—Middlesbrough; Section 6—Broughty Ferry; Section 7—Leith (H.M.S. *Dido*); Section 8—Liverpool; Section 9—Falmouth; Section 10 — Weymouth.

ENGINEER MILITIA.

SCARLET TUNIC, BLUE FACINGS.

Royal Anglesey.....*Beaumaris.*
Hon. Col., T. L. Hampton-Lewis.
Lt.-Col., Sir R. H. Williams-Bulkeley, Bart.
Adjt., C. C. J. Pery, *capt.* R.E.

Royal Monmouthshire.....*Monmouth.*
Hon. Col., Lord Tredegar.
Lt.-Col., W. E. C. Curre, *hon. col.*
Adjt., E. H. Bland, *capt.* R.E.

SUBMARINE MINERS.

Falmouth.
Hon. Lt.-Col., A. Tremayne.
Major, C. H. L. Baskerville.

Harwich.
Majors, F. W. Panzera, *l.c.*; F. Gumley.

Humber.....*Paull-on-Humber.*
Hon. Lt.-Col., Sir A. K. Rollit, M.P.
Major, W. H. Wellsted, *hon. lt.-col.*

Medway.....*Sheerness.*
Hon. Lt.-Col., R. C. Wellesley, *hon. lt.-col.*

Milford Haven.....*Pembroke Dock.*
Major, H. Davis.

Needles.....*Fort Victoria, I. of W.*
Major, L. N. Barrow.

Plymouth.
Major, R. P. Pilgrim, *hon. lt.-col.*

Portsmouth.....*Gosport.*
Major, T. E. A. Jones.

Thames.....*Gravesend.*
Major, C. P. Boyd, *hon. lt.-col.*

Western or Severn.....*Plymouth.*
Major, C. S. Baker, *hon. lt.-col.*

ENGINEER VOLUNTEERS.

SCARLET TUNIC, BLUE FACINGS, WHITE CORD.

Aberdeenshire.....*Aberdeen.*
Hon. Col., Sir A. H. Grant, Bart.
Lt.-Col., R. H. Anstice, *hon. col.*
Adjt., A. D. Meeres, *maj.* R.E.

1st Cheshire.....*Birkenhead.*
Hon. Col., S. Stitt, V.D.
Lt.-Col., F. T. S. Hamilton.
Adjt., R. S. Walker (*capt.*), *lt.* R.E.

2nd Cheshire (Railway).....*Crewe.*
Lt.-Col., E. T. D. Cotton-Jodrell, M.P., *c.*
Adjt., J. D. Fullerton, *maj.* R.E.

Devonshire and Somerset.....*Exeter.*
Hon. Col., *F.-M.* Sir J. L. A. Simmons, G.C.B., G.C.M.G., *Col.-Comdt. R.E.*
Lt.-Col., T. J. Scoones, V.D., *hon. col.*
Adjt., P. J. J. Radcliffe, *capt.* R.E.

Digitized by Google

Durham.....*Jarrow-on-Tyne.*
Hon. Col., Sir C. M. Palmer, Bart., M.P., V.D.
Lt.-Col., J. B. Furneaux.
Adjt., W. M. Hodder, *maj.* R.E.
Flintshire.....*Buckley.*
(Attached to 1st Cheshire.)
1st Gloucestershire.. .....*Cheltenham.*
Lt.-Col., R. Rogers, V.D., *hon. col.*
Adjt., T. A. Cregan, *maj.* R.E.
2nd Gloucestershire.....*Bristol.*
Hon. Col., Gen. Sir R. Harrison, K.C.B., C.M.G., *Col.-Comdt. R.E. (Insp.-Gen. Fortifications).*
Lt.-Col., E. C. Plant C.B., V.D., *hon. col.*
Adjt., F. H. Horniblow, *maj.* R.E.
Hampshire.....*Portsmouth.*
Major, F. N. Maude.
Adjt., H. S. King, *maj.* R.E.
Lanarkshire.....*Jardine St., Glasgow.*
Lt.-Col., E. R. Crawford.
Adjt., J. E. Vanrenen, *capt.* R.E.
1st Lancashire.....*Edge Hill, Liverpool.*
Hon. Col., C. O. Ellison, V.D.
Lt.-Col., S. W. Doyle, V.D., *hon. col.*
Adjt., H. A. A. Livingstone, *capt.* R.E.
2nd Lancashire.....*St. Helens.*
Lt.-Col., W. H. Pendlebury.
Adjt., W. H. Turton, *maj.* R.E.
London.....2 *Barnsbury Pk., N.*
Hon. Col., R. B. Mulliner, V.D.
Lt.-Col., W. F. Wood, V.D.
Adjt., G. O. Bigge, *capt.* R.E.
Middlesex.....67 *College St., Fulham Rd.*
Hon. Col., F.-M. Sir J. L. A. Simmons, G.C.B., G.C.M.G., *Col.-Comdt. R.E.*
Lt.-Col., F. Josselyn, V.D., *hon. col.*
Adjt., H. Prentice, *capt.* R.E.
Newcastle-on-Tyne.....*Newcastle.*
Hon. Col., W. H. Allison, V.D.
Lt.-Col., A. S. Palmer, V.D., *hon. col.*
Adjt., B. E. Morony, *capt.* R.E
Northamptonshire.....*Peterborough.*
(Attached to Tower Hamlets.)
Sussex.....*Eastbourne.*
Major, F. W. Savage.
Adjt., C. de M. Franklyn, *capt.* R.E.
Tower Hamlets.....10 *Victoria Pk. Sq., E.*
Lt.-Col., W. Wheatherly.
Adjt., D. H. Colnaghi, *capt.* R.E.
1st Yorkshire.....*Sheffield.*
Lt.-Col., J. E. Bingham.
Adjt., J. W. Petavel (*capt.*), *lt.* R.E.
2nd Yorkshire.....*Leeds.*
Hon. Col., F. C. T. Gascoigne, V.D.
Lt.-Col., W. C. Dawson, V.D., *hon. col.*
Adjt., R. F. Sorsbie, *capt.* R.E.

SUBMARINE MINERS.

Clyde.....*Greenock.*
Hon. Comdt., Sir D. Matheson, K.C.B., V.D., *col.*
Major, D. F. D. Neill.
Forth.....*Leith.*
Hon Lt.-Col.-Comdt., The Rt. Hon. The Earl of Hopetoun, G.C.M.G. (*Lord Chamberlain*).
Major, F. G. Ogilvie.
Mersey.....*Liverpool.*
Hon. Lt.-Col., R. Montgomery, V.D.
Major, A. H. Knight.
Severn.....*Cardiff.*
Hon. Lt.-Col.-Comdt., H. H. Lee, *hon. maj.-gen.*
Major, J. A. Hughes.
Tay.....*Broughty Ferry.*
Hon. Lt.-Col., The Rt. Hon. Lord Kinnaird.
Major, W. H. Fergusson.
Tees.....*Middlesborough.*
Hon. Lt.-Col.-Comdt., J. T. Belk.
Major, T. Balk.
Tyne.....*North Shields.*
Hon. Comdt., Sir C.M. Palmer, Bart., M.P., V.D., *col.*
Major, W. Johnson, V.D., *hon. lt.-col.*

ELECTRICAL ENGINEERS, 13 *Victoria Street, S.W.*
Hon. Col., Lord Kelvin, G.C.V.O.
Major, (vacant).
Adjt., R. Brady (*capt.*), *lt.* R.E.

ENGINEER AND RAILWAY VOLUNTEER STAFF CORPS, 33 *Gt. George St., S.W.*
Hon. Col., F.-M. Sir J. L. A. Simmons, G.C.B., G.C.M.G., *Col.-Comdt. R.E.*
Lt.-Col.-Comdt., J. C. Hawkshaw, M.I.C.E. (Dec. 27, 1898).
Lt.-Cols. (alphabetically), Sir B. Baker, K.C.M.G., M.I.C.E.; A. J. Barry, M.I.C.E.; Sir J. W. Wolfe-Barry, K.C.B., M.I.C.E.; Sir W. Birt, V.D., *hon. col.*; J. Conacher; J. S. Forbes, V.D., *hon. col.*; W. R. Galbraith, M.I.C.E.; G. S. Gibb; J. F. S. Gooday; F. Harrison; H. Hayter. M.I.C.E.; G. F. Lyster, M.I.C.E., *hon. col.*; Sir F. A. Marindin, K.C.M.G., *hon. col.*; G. B. Newton; Sir Hy. Oakley, V.D., *hon. col.*; C. J. Owens; W. Pollitt; Sir C. Scotter; J. H. Stafford; C. Steel; Sir J. Thompson; G. H. Turner; J. L. Wilkinson.
Majors (alphabetically), J. Aird, jun., V.D., *hon. lt.-col.*; T. I. Allen; E. Andrews, M.I.C.E.; F. Brady, M.I.C.E.; B. P. Ellis; J. T. Firbank; G. Graham, M.I.C.E.; J. C. Inglis, M.I.C.E.; G. Lopes, M.I.C.E.; C. J. Lucas, V.D., *hon. lt.-col.*; Sir T. Lucas, Bart., V.D., *hon. col.*; J. A. McDonald, M.I.C.E.; W. L. Mugliston; A. Ross, M.I.C.E.; E. B. Thornhill, A.I.C.E.; H. Waring, V.D., *hon. lt.-col.*; J. Wilson, M.I.C.E.

Infantry.

A List of Infantry Regiments, giving the agents, war distinctions, uniforms and commanding officers, with the officers serving in each, arranged by battalions, with the stations, uniforms, commanding officers and adjutants of Militia and Volunteer battalions.

The Foot Guards.

GRENADIER GUARDS.

REGIMENTAL HEADQUARTERS, *Horse Guards, S.W.* (Cox & Co.)

SCARLET UNIFORM, BLUE FACINGS: BEARSKIN WITH WHITE PLUME.

[Blenheim, Ramillies, Oudenarde, Malplaquet, Dettingen, Lincelles, Corunna, Barrosa, Peninsula, Waterloo, Alma, Inkerman, Sevastopol, Egypt '82, Tel-el-Kebir, Suakin '85.]

Colonel, F.-M. H.R.H. The Duke of Cambridge, K.G., &c., *Hon. Col.-in-Ch. to the Forces.*
Commg. Regt. and Regtl. District, Col. Hon. H. F. Eaton.
Regtl. Adjt., Viscount Kilcoursie, *capt.*

1ST BATTALION, *Wellington Barracks, London.*
Lt.-Col., Villiers Hatton, C.B., *col.*
Majors, Hon. J. T. St. Aubyn (*2nd*), H. Goulburn, W. A. L. Fox-Pitt, R. J. Cooper, Count Gleichen, C.M.G. (*Equerry*).

Digitized by Google

Captains, W. G. H. Marshall, G. D. White (*depôt*), Hon. W. E. Cavendish.
Lieutenants, F. E. W. Hervey-Bathurst, C. E. Corkran, Hon. E. D. Loch, D.S.O., Hon. F. C. Stanley, E. H. Trotter, G. S. Clive, Hon. J. F. Gathorne-Hardy, H. F. Crichton, M. R. A. Cholmeley.
2nd Lieuts., G. D. Jeffreys, M. Gurdon-Rebow, E. Seymour, H. St. L. Stucley, G. B. A. Russell, Sir R. M. Filmer, Bart.
Adjt., E. F. O. Gascoigne, D.S.O., *lt.*
Quarter-Master, G. Powell, *hon. lt.*

2ND BATTALION, *Gibraltar.*

Lt.-Col., Francis Lloyd, D.S.O.
Majors, A. P. Crawley (*2nd*), H. Streatfeild, Hon. G. Legh, R. Scott-Kerr.
Captains, H. R. Crompton-Roberts, G. C. Nugent, H. G. Ruggles-Brise, E. G. Verschoyle, St. J. H. Coventry.
Lieutenants, W. Murray-Threipland, N. A Lowry-Corry, Hon. G. A. A. Hood, Lord Ardee, A. St. L. Glyn, G. L. Bonham, I. A. Broadwood, W. S. B. Blackett, F. L. V. Swaine, J. A. Morrison.
2nd Lieuts., G. W. Duberly, J. A. C. Quilter, Hon. G. H. Douglas-Pennant, Hon. A. O. W. C. Weld-Forester, Hon. B. C. Gordon-Lennox, Lord O'Hagan.
Adjt., M. Earle, *lt.*
Quarter-Master, W. G. A. Garton, *hon. lt.*

3RD BATTALION, *Chelsea Barracks.*

Lt.-Col., E. M. S. Crabbe.
Majors, D. A. Kinloch (*2nd*), R. G. Gordon-Gilmour, T. H. H. Bradford-Atkinson.
Captains, G. E. Pereira, W. P. C. Lethbridge, Lord E. H. Cecil, D.S.O., *m.*, G. P. Du Plat Taylor.
Lieutenants, G. F. Molyneux-Montgomerie, G. C. Tryon, W. A. Blundell-Hollinshead-Blundell, G. F. Trotter, Hon. E. H. Lygon, Hon. A. V. F. Russell, Earl of Kerry, D. W. Cameron, H. R. E. Harrison.
2nd Lieuts., H. J. Des Vœux, A. E. Maxwell, A. H. Travers, G. C. Hamilton, E. N. E. M. Vaughan, Hon. R. Lygon.
Adjt., G. C. W. Heneage, *lt.*
Quarter-Master, J. May, *hon. lt.*

COLDSTREAM GUARDS.

REGIMENTAL HEADQUARTERS, *Horse Guards, S. W.* (Cox & Co.)

SCARLET UNIFORM, BLUE FACINGS: BEARSKIN WITH RED PLUME.

[Egypt, Oudenarde, Malplaquet, Dettingen, Lincelles, Talavera, Barrosa, Peninsula, Waterloo, Alma, Inkerman, Sevastopol, Egypt '82, Tel-el-Kebir, Suakin '85.]
Colonel, Gen. Sir F. C. A. Stephenson, G.C.B. (*Constable of Tower of London*).
Commg. Regt. and Regtl. District, Col. Hon. H. W. Lowry-Corry.
Regtl. Adjt., John R. Hall, *capt.*

1ST BATTALION *Chelsea Barracks.*

Lt.-Col., A. E. Codrington.
Majors, Hon. H. C. Legge, M.V.O. (*2nd*), G. Pleydell-Bouverie, G. R. F. Smith, Hon. W. Lambton.
Captains, Sir H. S. Rawlinson, Bart., J. A. G. Drummond-Hay, J. T. Sterling, J. M. Wingfield, W. H. Lambton, *J. Ponsonby.*
Lieutenants, R. Longueville, T. E. Case, R. A. S. Benson, L. C. Garratt, C. E. Wyld Hon L. d'H. Hamilton, J. H. C. Graham, E. Russell, C. J. C. Grant, Lord Oxmantown
2nd Lieuts., P. A. Macgregor, C. M. H. Massey, R. F. Peel, C. A. Bryce.
Adjt., T. G. Matheson, *lt.*
Quarter-Master, W. W. Girling, *hon. lt.*

2ND BATTALION, *Gravesend.*

Lt.-Col., R. Pole-Carew, C.B., *col.*
Majors, Hon. A. H. Henniker-Major (*2nd*), H. C. Surtees, Marquis of Winchester, F. I. Maxse, D.S.O.
Captains, F. S. Maude, C. S. O. Monck, S. Earle, R. C. E. Skeffington-Smyth, Hon. J. B. Campbell, H. C. Sutton, R. J. Marker, Lord Newtown-Butler, *G. Fremantle.*
Lieutenants, T. H. E. Lloyd, R. A. Markham, H. W. Studd, Hon. C. Heathcote-Drummond-Willoughby, Hon. G. V. Baring, H. A. Chandos-Pole-Gell, Hon. G. A. C. Crichton, R. H. S. Wilmot, J. V. Campbell, H. F. Stirling (*depôt*), Hon. C. H. S. Monck.
2nd Lieuts., W. H. V. Darell, G. Windsor-Clive, Hon. C. Douglas-Pennant, F. Hardy, E. Longueville, C. V. Hutchison, A. C. Burton, C. Stewart.
Adjt., J. McC. Steele, *lt.*
Quarter-Master, R. Grindel, *hon. lt.*

3RD BATTALION, *Wellington Barracks.*

Lt.-Col., V. J. Dawson.
Majors, H. R. Stopford (*2nd*), H. G. D. Shute.
Captains, Hon. E. M. Pakenham, J. McNeile, G. P. T. Feilding (*depôt*), C. J. Hawker.
Lieutenants, N. R. Wilkinson, E. T. H. Hanbury-Tracy, F. D. Farquhar, F. Jenkins, G. A. O. Lane.
2nd Lieuts., Viscount Acheson, V. T. D. Palmer, R. L. Dawson, H. A. Herbert-Stepney.
Adjt., H. W. L. H. Heathcoat-Amory, *lt.*
Quarter-Master, W. Johnson, *hon. lt.*

SCOTS GUARDS.

REGIMENTAL HEADQUARTERS, *Horse Guards, S. W.* (Cox & Co.)

SCARLET UNIFORM, BLUE FACINGS: BEARSKIN, NO PLUME.

[Egypt, Dettingen, Lincelles, Talavera, Barrosa, Peninsula, Waterloo, Alma, Inkerman, Sevastopol, Egypt '82, Tel-el-Kebir, Suakin '82.]
Colonel, H.R.H. the Duke of Connaught, K.G., &c., *gen.* (*Col.-in-Ch. 6th Dragoons and Rif. Brig.*).
Commg. Regt. and Regtl. District, Col. H. Fludyer.
Regtl. Adjt., J. W. Smith-Neill, *lt.*

1ST BATTALION, *Tower of London.*

Lt.-Col., M. W. Willson, C.B., *col.*
Majors, Hon. N. de C. Dalrymple-Hamilton (*2nd*), J. B. Stracey, L. G. Drummond (*Mil. Sec. to Gov.-Gen. of Canada*), W. P. Pulteney, D.S.O.
Captains, J. F. Erskine, W. C. G. McGrigor, F. J. Heyworth, W. A. W. Lawson, H. E. Dering (*depôt*), E. F. Clayton, Hon. H. W. Trefusis.
Lieutenants, G. J. M. Bagot-Chester, C. W. Sergison, A. Stirling, W. F. Lascelles, Hon. C. S. Heathcote-Drummond-Willoughby, Hon. W. P. Hore-Ruthven (Master of Ruthven), R. N. W. Larking (*depôt*), J. S. Thorpe, J. C. Heriot-Maitland, H. C. Elwes, G. F. M. Cornwallis-West, J. H. Cuthbert.
2nd Lieuts., J. B. Arbuthnot, J. B. L. Deane, B. G. Van De Weyer, H. A. Hilton, W. H. Ingilby, Hon. R. Coke, C. Alexander, A. F. S. Clarke.
Adjt., H. C. Lowther, *lt.*
Quarter-Master, J. Chase, *hon. lt.*

Digitized by Google

2ND BATTALION, *Windsor.*

Lt.-Col., I. R. Jones, *col.*

Majors, A. H. Paget, *col.* (*2nd*), A. S. Drummond, F. W. Romilly, D.S.O., Hon. C. Harbord, E. Milner, E. E. Hanbury.

Captains, B. H. Scott-Murray, R. B. Finnie, B. F. S. Baden-Powell, F. G. J. Manners, S. H. Godman.

Lieuts., R. G. I. Bolton, A. C. Bell, W. S. Gosling, J. A. G. King, A. M. Southey, J. C. E. Shelley, M. Barne, Hon. H. J. Fraser, H. F. Maclean Hon. J. R. L. Yarde-Buller, J. T. Carpentier-Garnier, Hon. E. C. Gordon-Lennox.

2nd Lts., F. Bryce, A. B. E. Cator, F. M. A. Atkinson-Clark, H. B. Sparke, Hon. J. J. Dalrymple, B. H. S. Romilly, A. Brodie, R. S. Tempest, Hon. W. A. Trefusis.

Adjt., G. J. Cuthbert, *capt.*

Quarter-Master, W. Jamieson, *hon. lt.*

3RD BATTALION.
(*Not yet formed.*)

GUARDS DEPOT (Caterham).

Officer Commg., *Major* C. A. A. Frederick (*C. Gds.*).

Adjt., *Lieut.* F. H. de Kierzkowski-Steuart (*Scots Gds.*).

Quarter-Master, F. Walker, *hon. lt.*

Territorial Regiments of the Line.

(*Alphabetically arranged.*)

ARGYLL AND SUTHERLAND HIGHLANDERS (Princess Louise's).

DISTRICT No. 91, *Stirling.* (Cox & Co.)

SCARLET TUNIC, YELLOW FACINGS.

[Cape '06, Roleia, Vimiera, Corunna, Pyrenees, Nivelle, Nive, Orthes, Toulouse, Peninsula, Alma, Balaclava, Sevastopol, Lucknow, S. Africa '46-7, '51-3, '79.]

Colonel, Sir J. A. Ewart, K.C.B., *gen.*

Commg. Regtl. District, P. D. Trotter, *col.*

1ST BATTALION (late 91st Foot), *Dublin.*

Lt.-Col., O. C. Hannay, *brev.-col.*

Majors, A. Wilson (*2nd*), S. Paterson, E. B. Urmston (*depôt*).

Captains, J. G. Wolrige-Gordon, T. Irvine, T. A. Scott, W. Thorburn, A. Patten, *E. C. H. Grant*, F. J. Richardson, A. J. Campbell, H. B. Kirk.

Lieutenants, *F. C. Dundas*, H. C. Macdonald, H. B. F. Baker-Carr (*depôt*), G. E. Courtenay, I. W. Watson, A. L. C. Clarke.

2nd Lieuts., G. W. Muir, C. N. Macdonald, G. Thorpe, W. G. Neilson, W. B. King, G. A. McL. Sceales, B. J. Lang.

Adjt., D. J. Glasfurd, *lt.*

Quarter-Master, R. C. Williamson, *hon. lt.*

2ND BATTALION (93rd Foot), *Bareilly, Bengal.*

Lt.-Col., G. L. J. Goff.

Majors, J. H. Campbell (*2nd*), J. S. Napier.

Captains, F. M. Aitken, S. L. Robinson, A. Aytoun, H. d'E. Vallancey, K. B. Cameron, M. McNeill, H. P. Moulton-Barrett, D. Darroch, C. W. H. Bell.

Lieutenants, K. F. C. Marshall, W. J. B. Tweedie (*depôt*), J. Campbell, A. H. Maclean, J. Johnson-Stewart, F. G. Newall, R. B. Graham, P. D. McCandlish, H. H. G. Hyslop, A. Elphinston, R. J. P. Cox, C. A. H. Maclean, B. A. Harvey.

2nd Lieuts., J. B. Gilliatt, H. M. Thomson, J. Kennedy, O. C. Herbert, J. B. McPherson.

Adjt., A. Sutherland, *capt.*

Quarter-Master, A. Beattie, *hon lt.*

3RD BATTALION (Highd. Bord. Mil.), *Stirling.*

Lt.-Col., The Duke of Montrose, K.T., A.D.C., *col.*

Adjt., A. F. Mackenzie, *capt. A. & S. Highrs.*

4TH BATTALION (R. Renfrew Mil.), *Paisley.*

Hon. Col., W. Cuninghame.

Lt.-Col. A. C. D. Dick.

Adjt., A. Foster, *capt. A. & S. Highrs.*

1st Vol. Batt. (Renfrewsh.).....*Greenock.*

SCARLET TUNIC, YELLOW FACINGS.

Hon. Col., Sir M. R. Shaw-Stewart, Bart., V.D.

Lt.-Col., W. Lamont, V.D., *hon. col.*

Adjt., D. S. Stewart, *maj. Northd. Fus.*

2nd Vol. Batt. (Renfrewsh.).....*Paisley.*

SCARLET TUNIC, BLUE FACINGS.

Lt.-Col., Sir T. G. Glen-Coats, Bart., V.D., *hon. col.*

Adjt., J. G. Panton, *capt. R. Suss. R.*

3rd Vol. Batt. (Renfrewsh.).....*Pollockshaws.*

SCARLET TUNIC, YELLOW FACINGS.

Hon. Col., R. King.

Lt.-Col., D. Hamilton.

Adjt., M. de Montmorency, *capt. Hants R.*

4th Vol. Batt. (Stirlingsh.).....*Stirling.*

SCARLET TUNIC, YELLOW FACINGS.

Hon. Col., C. McI. King.

Lt.-Col., D. McFadyen, V.D., *hon. col.*

Adjt., H. L. Henderson, *capt. A. & S. Highrs.*

5th Vol. Batt.....*Dunoon.*

SCARLET TUNIC, YELLOW FACINGS.

Hon. Col., The Duke of Argyll, K.G., K.T.

Lt.-Col., D. Campbell.

Adjt., R. C. Gore, *capt. A. & S. Highrs.*

1st Dumbartonshire.....*Helensburgh.*

SCARLET TUNIC, YELLOW FACINGS.

Hon. Col., J. R. Thomson, V.D., *hon. col.*

Lt.-Cols., J. McA. Denny, *hon. col.* (*comdt.*); A. Denny.

Adjt., H. A. McD. Williams, *capt. A. & S. Highrs.*

7th Vol. Batt.....*Alloa.*

SCARLET TUNIC, YELLOW FACINGS.

Hon. Col., The Earl of Mar and Kellie.

Lt.-Col., A. T. Mayes, V.D., *hon. col.*

Adjt., M. S. Riach, *maj. Camn. Highrs.*

BEDFORDSHIRE REGIMENT, THE.

DISTRICT No. 16, *Bedford.* (Holt & Co.)

SCARLET TUNIC, WHITE FACINGS.

[Blenheim, Ramillies, Oudenarde, Malplaquet, Surinam, Chitral.]

Colonel, *Maj.-Gen. and Hon. Lt.-Gen.* Sir J. W. Cox, K.C.B.

Commg. Regtl. District, Sir G. A. de Hochepied-Larpent, Bart., *col.*

1ST BATTALION (16th Foot), *Mooltan, Punjab.*

Lt.-Col., W. H. Riddell.

Majors, W. O. Cavenagh (*2nd*), F. W. Becher, A. A. Fraser, G. J. N. Logan-Home.

Captains, C. M. Hamilton, *T. E. Fowle*, A. Nelson, J. E. L. Gibbs, B. R. Roche, E. G. Curtis, S. Goode.

Lieutenants, F. W. Crawshay, R. W. Waldy, A. A. Collyer, E. I. de S. Thorpe, C. H. Elgee (*depôt*), H. I. Nicholl, G. P. Appleby, H. M. A. Hales, W. E. C. Hood, H. du B. O'Neill.

2nd Lieuts., A. S. Marriott, W. V. Richards, A. J. M. Binny, W. W. Muir, D. G. Ridgeway, G. H. Rogers.

Digitized by Google

Adjt., E. D. Pickard-Cambridge, *capt.*
Quarter-Master, A. Thorpe, *hon. lt.*
2ND BATTALION (16th Foot), *Dublin.*
Lt.-Col., W. H. Young.
Majors, J. C. Tilly (*2nd*), A. R. LLoyd, T. Hammond.
Captains, J. S. Lightfoot, W. T. W. Scott, J. M. Traill, A. R. Finlay, E. A. S. Ely, E. F. Rowe, C. C. Onslow.
Lieutenants, G. F. C. Saunders, *K. C. Wright*, G. E. F. FitzGerald, W. E. M. Wetherell, H. D. Selous (*depôt*), C. P. Strong, G. D. Jebb, J. Leader, W. Allason.
2nd Lieuts., A. B. Lemon, A. B. Wilmer, W. H. Denne, F. A. D. Stevens.
Adjt., C. R. J. Griffith, *capt.*
Quarter-Master, F. T. Bean, *hon. lt.*
3RD BATTALION (Bedford Militia), *Bedford.*
Hon. Col., Sir J. M. Burgoyne, Bart.
Lt.-Col., The Duke of Bedford.
Adjt, W. T. W. Scott, *capt. Bedf. R.*
4TH BATTALION (Hertford Militia), *Hertford.*
Hon. Col., The Marquess of Salisbury, K.G.
Lt.-Col., Viscount Cranborne, M.P.
Adjt., H. W. U. Coates, *capt. Bedf. R.*
1st (Herts) Vol. Batt......*Hertford.*
SCARLET TUNIC, WHITE FACINGS.
Hon. Col., The Rt. Hon. Earl Cowper, K.G., V.D.
Lt.-Col., A. M. Blake, C.B., V.D., *hon. col.*
Adjt., C. M. Kendall, *capt. R. Innis. Fus.*
2nd (Herts) Vol. Batt...... *Gt. Berkhampstead.*
GREY TUNIC, DARK-BLUE FACINGS.
Lt.-Col., Earl Brownlow, V.D., A.D.C., *col.*
Adjt., R. M. Foot, *capt. R. Innis. Fus.*
3rd (Bedfordsh.) Vol. Batt......*Bedford.*
SCARLET TUNIC, WHITE FACINGS.
Hon. Col., The Duke of Bedford.
Lt.-Col., E. R. Green, V.D.
Adjt., G. W. W. D. Evans, *capt. Bedf. R.*

BERKSHIRE REGIMENT, ROYAL (Princess Charlotte of Wales's).

DISTRICT No. 49, *Reading.* (Cox & Co.)
SCARLET TUNIC, BLUE FACINGS.
[China, Egmont-op-Zee, Copenhagen, Douro, Talavera, Albuhera, Vittoria, Pyrenees, Nivelle, Nive, Orthes, Peninsula, Queenstown, Alma, Inkerman, Sevastopol, Kandahar '80, Afghanistan '79–80, Egypt '82, Suakin '85, Tofrek.]
Colonel, Maj.-Gen. and Hon. Lt.-Gen. R. W. Lowry, C.B.
Commg. Regtl. District, E. T. Dickson, *col.*
1ST BATTALION (49th Foot), *Portsmouth.*
Lt.-Col., W. A. Collings.
Majors, C. Evans-Gordon (*2nd*), G. de la M. Faunce, C. M. Edwards.
Captains, H. L. Lee, R. G. Chase, *A. J. W. Dowell*, H. E. Taylor, J. R. Wigan, A. S. Cave, G. H. Arbuthnot.
Lieutenants, W. R. P. K. Betty, A. S. Turner, E. J. Neve, E. G. Lees, C. G. Hill, A. G. Macdonald, W. R. E. Annesley, R. P. Harvey, H. C. Ellis, T. C. Hincks.
2nd Lieuts., O. Striedinger, A. W. Coxon, T. E. C. Hunt, G. P. S. Hunt, C. Pierce.
Adjt., D. B. Maurice, *lt.*
Quarter-Master, J. H. Redstone, *hon. lt.*
2ND BATTALION (66th Foot), *King William's Town, Cape.*
Lt.-Col., A. H. Fraser, *brev. col.*
Majors, F. C. Carter (*2nd*), E. H. Burney, F. W. N. McCracken, W. K. McClintock.
Captains, R. E. T. Bray, R. G. MacDonnell, W. Clegg, H. M. Finch, F. W. Foley, J. G. R. Walsh.
Lieutenants, E. H. Blunt, W. K. Peake, A. G. E. Bingley, P. W. North, R. H. Collins, A. H. Bathurst, *A. H. Buchanan-Dunlop*, F. J. Gosset.
2nd Lieuts., M. R Walsh, W. B. Thornton, F. H. Moore, L. H. M. P. Cockerell, A. E. F. Harris, C. H. T. Lucas, J. R. Bassett, J. W. C. Wadling, A. V. West.
Adjt., Sir T. E. Sabine Pasley, Bart., *capt.*
Quarter-Master, R. P. Cloke, *hon. lt.*
3RD BATTALION (R. Berks Mil.), *Reading.*
Hon. Col., Earl of Abingdon (Wytham Abbey, Oxford).
Lt.-Col., T. J. Bowles, *hon. col.*
Adjt., C. Turner, *capt. R. Berks R.*
1st Vol. Batt......*Reading.*
SCARLET TUNIC, BLUE FACINGS.
Hon. Col., H.R.H. Prince Christian of Schleswig-Holstein, K.G., V.D., A.D.C., *gen.*
Lt.-Col.-Comdt., A. F. Walter (Bearwood).
Adjt., E. Feetham, *capt. R. Berks. R.*

BORDER REGIMENT, THE.

DISTRICT No. 34, *Carlisle.* (Cox & Co.)
SCARLET TUNIC, WHITE FACINGS.
[China, Albuhera, Arroyo dos Molinos, Vittoria, Pyrenees, Nivelle, Nive, Orthes, Peninsula, Alma, Inkerman, Sevastopol, Lucknow.]
Colonel, Sir H. C. B. Daubeney, G.C.B., *gen.*
Commg. Regtl. District, C. G. Brind, *col.*
1ST BATTALION (34th Foot), *Malta.*
Lt.-Col., J. H. E. Hinde.
Majors, J. S. Pelly (*2nd*), H. A. S. Barkworth (*depôt*), W. F. Nash.
Captains, J. E. S. Probyn, R. A. Browne (*brev.-maj.*), *H. D. Tuson*, L. O. FitzM. Stack, A. Lyon, A. S. W. Moffat, C. D. Vaughan, E. G. Sinclair-Maclagan.
Lieutenants, A. E. St. V. Pollard, F. G. G. Morris, G. E. Warren, P. F. B. Hawes, A. R. S. Lyon-Campbell, W. L. Allen, G. J. Marsh.
2nd Lieuts., E. H. H. Lees, H. W. Garvey, D. H.-P. H. Reade, G. H. N. Jackson, G. E. Beaty-Pownall, J. C. D. Spedding, J. W. P. Senior, S. H. F. Muriel, C. G. W. Andrews, F. H. Harvey.
Adjt., C. L. Macnab, *lt.*
Quarter-Master, J. King, *hon. capt.*
2ND BATTALION (55th Foot), *Quetta.*
Lt.-Col., J. S. Wood.
Majors, G. H. Ovens (*2nd*), A. M. Caulfeild, D.S.O.
Captains, D. J. Welsh, H. M. S. O'Brien, G. Browne, C. E. Wynell-Mayow, R. O. C. Hume, L. I. Wood, F. C. Marsh, J. T. I. Bosanquet.
Lieutenants, G. C. Brooke, C. Toogood, S. G. W. Hume (*depôt*), G. F. Broadrick, A. F. H. Pigott, H. E. Chapman, C. H. Pringle, L. E. H. Molyneux-Seel, T. W. H. Du Boulay, H. Nelson, R. N. Gordon, G. A. Morton.
2nd Lieuts., H. C. Nicolay, G. P. Grant, H. W. Grubb, C. A. James, A. W. Quinlan, J. C. McKenna.
Adjt., R. de B. Chichester, *capt.*
Quarter-Master, W. Richards, *hon. lt.*
3RD BATTALION (R. Cumb. Mil.), *Carlisle.*
Hon. Col., The Earl of Lonsdale.
Lt.-Col., J. R. Bain, *hon. col.*
Adjt., C. E. H. Cooch, *capt. Bord. R.*
4TH BATTALION (R. Westmd. Mil.), *Carlisle.*
Hon. Col., L. C. Salkeld.
Lt.-Col., A. W. D. Lewis.
Adjt., P. J. Bellamy, *capt. Bord. R.*

1st (Cumberland) Vol. Batt......*Carlisle.*
SCARLET TUNIC, WHITE FACINGS.
Hon. Col., Lord Muncaster, V.D.
Lt.-Cols., J. S. Ainsworth, *comdt.*; T. R. Riddell, V.D.
Adjt., G. H. Ledward, *capt. Border R.*

2nd (Westmorland) Vol. Batt......*Kendal.*
SCARLET TUNIC, WHITE FACINGS.
Hon. Col., Lord Henry Cavendish-Bentinck, M.P.
Lt.-Col., J. W. Weston.
Adjt., J. P. Wood, *maj. Bord. R.*

CAMERON HIGHLANDERS, THE QUEEN'S OWN.

DISTRICT No. 79, *Inverness.* (Holt & Co.)
SCARLET TUNIC, BLUE FACINGS.
[Egypt, Egmont-op-Zee, Fuentes d'Onoro, Salamanca, Pyrenees, Nivelle, Nive, Toulouse, Peninsula, Waterloo, Alma, Sevastopol, Lucknow, Egypt '82, Tel El Kebir, Nile '84-5.]
Colonel, Sir R. C. H. Taylor, K.C.B., *gen.*
Commg. Regtl. District, W. Gordon, *col.*

1ST BATTALION (79th Foot), *Egypt.*
Lt.-Col., G. L. C. Money, C.B., D.S.O., A.D.C. (*c.*).
Majors, T. F. A. Watson-Kennedy (*2nd*), R. F. L. Napier.
Captains, Hon. A. D. Murray, F. A. MacFarlan, A. F. Egerton, S. S. S. Clarke, A. C. McLean, J. D. McLachlan, Hon. E. O. Murray, A. Cameron.
Lieutenants, H. R. Brown, N. J. G. Cameron, G. C. M. Sorel-Cameron, A. D. Nicholson, R. L. Adlercron, Hon. A. H. Maitland, W. M. Stewart, St. C. M. G. MacEwen, D. N. C. C. Miers, Hon. R. A. Campbell, J. W. Sandilands, A. Horne, A. J. C. Murdoch.
2nd Lieuts., G. I. Fraser, P. W. N. Fraser, C. G. Collins, P. Mitford.
Adjt., J. Campbell, *brev.-maj.*
Quarter-Master, A. P. Yeadon, *hon. capt.*

2ND BATTALION (raised in 1897), *Aldershot.*
Lt.-Col., J. M. Hunt.
Majors, F. Hacket-Thompson (*2nd*), H. H. L. Malcolm, D. F. Davidson, A. Scott-Elliot (*depôt*).
Captains, D. L. MacEwen, W. D. Ewart, A. Chancellor, C. Mitchell-Innes.
Lieutenants, P. T. C. Baird, E. Craig-Brown.
2nd Lieuts., S. Hay, H. T. Lumsden, G. D. S. Dunbar, A. D. Macpherson, D. E. M. M. Crichton, W. H. M'Cowan, W. J. Shand.
Adjt., L. O. Græme, *capt.*
Quarter-Master, J. Cameron, *hon. lt.*

3RD BATTALION (Highland L.I. Militia), *Inverness.*
Lt.-Col., A. D. Mackintosh of Mackintosh, *hon. col.*
Adjt., F. L. Scott-Kerr, *capt. Camn. Highrs.*

1st (Inverness-sh.) Highland V.B......*Inverness.*
SCARLET TUNIC, BUFF FACINGS.
Hon. Col., The Earl of Dunmore.
Lt.-Col., A. Macdonald, V.D., *hon. col.*
Adjt., G. R. Cavaye, *maj. Camn. Highrs.*

CHESHIRE REGIMENT, THE.

DISTRICT No. 22, *Chester.* (Cox & Co.)
SCARLET TUNIC, WHITE FACINGS.
[Louisburg, Meeanee, Hyderabad, Sindh.]
Colonel, D. Anderson, *gen.*
Commg. Regtl. District, A. W. Sheringham, *col.*

1ST BATTALION (22nd Foot), *Secunderabad.*
Lt.-Cols., J. Deering, D. F. Lewis, C.B. (*Egypt*).
Majors, F. W. Bromfield (*2nd*), C. R. H. Hardy.
Captains, H. E. Napier, E. T. Taylor, J. R. K. Birch, W. F. White, R. D. Turton, W. L. Stretton, H. Smyth, T. O. Marden.
Lieutenants, *H. Sargeaunt* (*Paym., Dublin*), B. Leicester, *J. F. Wolseley* (*Egypt*) T. G. Cousin, P. L. Grove, C. G. Porcher, F. B. Young, A. S. Ash (*depôt*), R. J. F. Hayter, A. J. L. Dyer, O. Hassall, C. M. Stephen, E. L. Roddy.
2nd Lieuts., A. Crookenden, R. C. Warren, W. W. B. Gover, H. D. Broughton, F. H. Mahony, E. R. Jones, J. A. Busfeild.
Adjt., W. Martin-Leake, *lt.*
Quarter-Master, F. D. Astley-Russell, *hon. lt.*

2ND BATTALION (22nd Foot), *Limerick.*
Lt.-Col., W. F. Curteis.
Majors, W. C. Neville, R. P. Grove, E. J. Lamb, R. Armstrong (*depôt*).
Captains, *R. J. Cooke*, E. E. Husey, A. G. W. Todd, W. R. Clifford, H. F. Kellie, A. de C. Scott, A. B. Stone.
Lieutenants, A. B. Gosset (*depôt*), A. S. Cooper, W. H. Anderson, B. H. Chetwynd-Stapylton, C. W. Collins, *M. More*, C. G. E. Hughes, F. C. P. Williams-Freeman.
2nd Lieuts., H. G. Turner, M. F. Clarke, L. A. Forster, C. C. Redfern.
Adjt., W. V. Moul, *capt.*
Quarter-Master, A. Gregory, *hon. lt.*

3RD BATTALION (1st R. Cheshire Mil.), *Chester.*
Hon. Col., C. H. France-Hayhurst.
Lieut.-Col., A. Hill, *hon. col.*
Adjt., R. J. Cooke, *cavt. Chesh. R.*

4TH BATTALION (2nd R. Cheshire Mil.), *Macclesfield.*
Hon. Col., Rt. Hon. Lord Loch, G.C.B., G.C.M.G.
Lieut.-Col., J. M. Read, *hon. col.*
Adjt., H. F. N. Hopkins, *capt. Seaf. Highrs.*

1st Vol. Batt......*Birkenhead.*
GREY TUNIC, SCARLET FACINGS.
Hon. Col., J. U. Cunningham, V.D.
Lt.-Col., F. W. Blood.
Adjt., W. E. S. Tyler, *capt. S. Lancs. R.*

2nd (Earl of Chester's) Vol. Batt. .....*Chester.*
SCARLET TUNIC, BUFF FACINGS.
Hon. Col., A. R. Fluitt, V.D.
Lt.-Col., J. Ashton, V.D., *hon. col.*
Adjt., D. B. Thomas, *capt. Chesh. R.*

3rd Vol. Batt......*Knutsford.*
SCARLET TUNIC, WHITE FACINGS.
Hon. Col., T. H. Marshall, C.B.
Lt.-Col., W. Mothersill, V.D., *hon. col.*
Adjt., A. E. R. Tucker, *capt. Chesh. R.*

4th Vol. Batt......*Stockport.*
SCARLET TUNIC, WHITE FACINGS.
Lt.-Cols., W. T. Carrington, V.D., *hon. col.* (*comdt.*); C. E. Wilkinson, V.D.; J. Wood, V.D., *hon. col.*
Adjt., K. C. Wright (*capt.*), *lt. Bedf. R.*

5th Vol. Batt......*Congleton.*
GREY TUNIC, SCARLET FACINGS.
Hon. Col., Sir R. Wilbraham, K.C.B., V.D., *Col. R. Fus., gen.*
Lt.-Col., Sir W. G. Shakerley, Bart.
Adjt., L. Parke, *capt. Durh. L.I.*

CONNAUGHT RANGERS.

DISTRICT No. 88, *Galway.* (Cox & Co.)
SCARLET TUNIC, GREEN FACINGS.
[Egypt, Seringapatam, Talavera, Busaco, Fuentes d'Onor, Ciudad Rodrigo, Badajoz, Salamanca, Vittoria, Nivelle, Orthes, Toulouse, Peninsula, Alma, Inkerman, Sevastopol, Central India, S. Africa '77-9.]
Colonel, *Lt.-Gen. and Hon. Gen.* J. E. Thackwell, C.B. (St. Leonard's, Evesham Road, Cheltenham).
Commg. Regtl. District, A. S. Woods, *col.*

Digitized by Google

1ST BATTALION (88th Foot), *Athlone.*
Lt.-Col., L. G. Brooke.
Majors, J. de C. O'Grady (*2nd*), M. G. Moore, A. G. G. Elton (*depôt*), N. A. D. Barton.
Captains, H. G. Adams-Connor, C. H. D. Cass, J. F. Robertson, W. E. J. Grylls, G. C. Digan, W. S. Sarsfield.
Lieutenants, C. V. Isacke, A. S. Hog, W. A. White (*depôt*), H. F. N. Jourdain, R. P. L. Vigors, J. L. J. Conry, R. W. Harling.
2nd Lieuts., A. Delacombe, W. W. Molony, G. F. Brooke, C. E. Hack, F. K. Pomeroy.
Adjt., P. T. Horton, *lt.*
Quarter-Master, M. J. Kenny, *hon. lt.*
2ND BATTALION (94th Foot), *Meerut, Beng.*
Lt.-Col., C. E. Harman.
Majors, A. H. Wood (*2nd*), A. W. D. Maclean, J. J. F. Hume, E. A. Grubbe.
Captains, A. G. V. Chichester, A. W. Abercrombie, H. Gore, S. J. Murray (*depôt*), H. A. Thompson, A. J. B. Church.
Lieutenants, F. W. Lawson, J. C. H. Raven, W. A. Hamilton, *E. F. Despard* (*Pay Dept., Aldershot*), H. R. G. Deacon, T. H. Falkiner, R. R. Challenor, F. J. Byrne, C. H. Mesham, W. N. S. Alexander, H. W. Gough.
2nd Lieuts., *H. M. Hutchinson*, A. L. Keogh, A. Wise, E. Yeldham, J. P. Stockley, J. C. MacSwiney, H. A. Wilson.
Adjt., G. L. Hobbs, *capt.*
Quarter-Master, T. McClelland, *hon. lt.*
3RD BATTALION (N. & S. Mayo Mil.), *Castlebar.*
Hon. Col., C. H. C. Knox.
Lt.-Col., G. L. Bence-Lambert, *hon. col.*
Adjt., J. S. M. Lenox-Conyngham, *capt. Conn. R.*
4TH BATTALION (Galway Militia), *Galway.*
Hon. Col., J. A. Daly.
Lt.-Col., R. L. Staunton.
Adjt., R. N. A. Flanagan, *capt. R. Irish R.*
5TH BATTALION (Roscommon Militia), *Boyle.*
Hon. Col., C. Robertson.
Lt.-Col., T. Y. L. Kirkwood, *hon. col.*
Adjt., C. W. Bowlby, *capt. Conn. Rangers.*

DERBYSHIRE REGIMENT (Sherwood Foresters).

DISTRICT No. 45, *Derby.* (Cox & Co.)
SCARLET TUNIC, WHITE FACINGS.

[Louisburg, Roleia, Vimiera, Talavera, Busaco, Fuentes d'Onor, Ciudad Rodrigo, Badajoz, Salamanca, Vittoria, Pyrenees, Nivelle, Orthes, Toulouse, Peninsula, Ava, S. Africa '46-7, Alma, Inkerman, Sevastopol, Central India, Abyssinia, Egypt '82.]
Colonel, Lord Chelmsford, G.C.B., *gen.*
Commg. Regtl. District, J. G. Sparkes *col.*
1ST BATTALION (45th Foot), *Malta.*
Lt.-Col., H. L. Smith-Dorrien, D.S.O., *brev.-col.*
Majors, A. D. Bulpett (*2nd*), F. C. Godley.
Captains, J. A. Reeks, R. R. Kilbee-Stuart, F. C. Shaw, *A. T. England*, F. H. Weldon, P. Leveson-Gower, M. P. Phelps.
Lieutenants, E. J. Radford, R. P. Sadler (*depôt*), R. V. Savile, L. St. H. Morley, P. F. R. Anley, B. F. Burnett-Hitchcock, A. S. Murray, R. J. F. Taylor.
2nd Lieuts., G. F. de Pledge, H. F. P. Percival, J. H. Wybergh, W. R. Frend, C. J. L. Gilson, W. H. Wilkin.
Adjt., F. Casswell, *lt.*
Quarter-Master, F. Tyler, *hon. lt.*
2ND BATTALION (95th Foot), *Aden.*
Lt.-Col., E. C. Dowse.
Majors, F. E. V. Taylor, H. C. Wylly, C. N. Watts.
Captains, H. J. Bowman, H. A. Iggulden, L. A. Bosanquet, W. R. Marshall, F. Porter, A. K. Slessor (*depôt*).
Lieutenants, W. E. Pye, H. W. Poyntz (*depôt*), C. R. Mortimore, L. McKinnon, H. S. Pennell, V.C., R. H. Keller, J. F. Ritchie, B. G. V. Way, C. J. W. Hobbs, H. K. Attfield, J. H. Hallowes, L. B. Chamberlain.
2nd Lieuts., C. D. M. Harrington, H. F. Watson, C. C. Parkinson, G. L. H. Manley.
Adjt., T. H. M. Green, *capt.*
Quarter-Master, A. E. Riddell, *hon. capt.*
3RD BATTALION (1st & 2nd Derby Mil.), *Derby.*
Hon. Cols., The Duke of Devonshire, K.G.; *F.-M.* Lord Roberts of Kandahar, V.C., K.P., G.C.B., G.C.S.I., G.C.I.E. (*Commg. Forces, Ireland*).
Lt.-Col., J. H. Moore, *hon. col.*
Adjt., J. W. G. Roy, *capt. Derbysh. R.*
4TH BATTALION (R. Sher. For. Mil.), *Newark.*
Hon. Col., The Duke of Portland, G.C.V.O.
Lt.-Col., J. W. Keyworth, *hon. col.*
Adjt., R. Brittan, *capt. Derb. R.*
1st Vol. Batt......*Derby.*
SCARLET TUNIC, WHITE FACINGS.
Hon. Col., Sir H. Wilmot, Bart., K.C.B., V.C., V.D., *col.* (Chaddesden Hall).
Lt.-Cols., G. Gascoyne, V.D., *hon. col.* (*comdt.*); F. C. Corfield, V.D., *hon. col.*
Adjt., L. A. Bagshawe, *capt. Derb. R.*
2nd Vol. Batt......*Chesterfield.*
SCARLET TUNIC, WHITE FACINGS.
Hon. Col., J. C. Cavendish, V.D., A.D.C., *col.*
Lt.-Col., E. Hall, V.D., *hon. col.*
Adjt., H. C. O. Murray, *capt. R. Highrs.*
1st Notts (Robin Hood) Volrs.....*Nottingham.*
LINCOLN-GREEN TUNIC, BLACK FACINGS.
Lt.-Cols., A. C. Cantrell-Hubbersty, *hon. col.* (*comdt.*); J. Wright, V.D., *hon. col.*
Adjt., C. Didham, *capt. Derb. R.*
4th (Notts) Vol. Batt......*Newark.*
SCARLET TUNIC, LINCOLN-GREEN FACINGS.
Hon. Col., H. Eyre, C.B., V.D. (Rampton Manor).
Lt.-Col., E. H. Nicholson, V.D., *hon. col.*
Adjt., A. S. Adkins, *capt. Derb. R.*

DEVONSHIRE REGIMENT.

DISTRICT No. 11, *Exeter.* (Cox & Co.)
SCARLET TUNIC, WHITE FACINGS.

[Dettingen, Salamanca, Pyrenees, Nivelle, Nive, Orthes, Toulouse, Peninsula, Afghanistan '79-80.]
Colonel, Sir E. Newdigate-Newdegate, K.C.B., *l.g.*
Commg. Regtl. District, D. T. Kinder, *col.*
1ST. BATTALION (11th Foot), *Jullundur, Punjab.*
Lt.-Col., J. H. Yule.
Majors, A. G. Spratt, M. C. Curry.
Captains, G. J. Ellicombe (*depôt*), M. G. Jacson, W. B. Lafone, W. T. Bartlett, J. O. Travers, L. J. Bols, H. S. L. Ravenshaw.
Lieutenants, E. C. Wren, C. C. M. Maynard, E. M. Morris, N. R. Radcliffe (*depôt*), D. C. Kane, P. H. Price-Dent, J. E. I. Masterson, A. F. Dalzel, H. N. Field, W. M. Goodwyn, N. Z. Emerson.
2nd Lieuts., W. H. La T. Darley, G. H. I. Graham, T. B. Harris, G. I. Watts, E. L. L. Partridge, H. R. Gunning, D. H. Blunt.
Adjt., G. M. Gloster, *capt.*
Quarter-Master, H. Honner, *hon. capt.*
2ND BATTALION (11th Foot), *Aldershot.*
Lt.-Col., G. M. Bullock.
Majors, C. W. Park (*2nd*), H. Batson, G. H. D'Oyly (*depôt*), T. A. H. Davies, D.S.O., F. C. Briggs.

Digitized by Google

Captains, P. U. W. Vigors, P. G. Elgood, G. W. G. Sanders, J. F. Radcliffe, C. S. Warwick, J. P. Law.
Lieutenants, M. H. Grant, E. D. Young, N. Luxmoore, J. D. Ingles (*depôt*), T. C. B. Holland, H. B. W. Gardiner.
2nd Lieuts., R. P. H. Monro, A. J. E. Sunderland, E. J. F. Vaughan, S. Osborn, C. A. Lafone, G. N. T. S. Osbourne, H. R. Gunning.
Adjt., H. H. Bedingfeld, *capt.*
Quarter-Master, C. Birch, *hon. lt.*

3RD BATTALION (2nd Dev. Mil.), *Plymouth.*
Hon. Col., Rt. Hon. C. Seale-Hayne, M.P.
Lt.-Cols., H. Howorth, *hon. col.*; F. H. Mountsteven (*hon.*).
Adjt., V. A. Richards, *capt. Dev. R.*

4TH BATTALION (1st Devon Mil.), *Exeter.*
Lt.-Col., Hon. J. S. Trefusis, *hon. col.*
Adjt., E. G. Williams, *capt. Dev. R.*

1st (Exeter and S. Devon) Vol. Batt......*Exeter.*
GREEN TUNIC, BLACK FACINGS.
Hon. Col., Rt. Hon. Sir R. H. Buller, V.C., G.C.B., K.C.M.G., *Col.-Comdt. K.R.R.C., gen.*
Lt.-Col., Sir D. G. A. Duckworth-King, Bart., *maj.* (*retd.*), *hon. col.*
Adjt., H. R. Vyvyan, *capt. Dev. R.*

2nd (Prince of Wales's) Vol. Batt......*Plymouth.*
GREEN TUNIC, SCARLET FACINGS.
Hon. Col., The Earl of Mount-Edgcumbe, G.C.V.O., V.D., *col.* (Mount Edgcumbe, Plymouth).
Lt.-Col., P. S. Snell.
Adjt., R. J. H. Parlby, *capt. Dev. R.*

3rd Vol. Batt......*Exeter.*
GREY TUNIC, GREEN FACINGS.
Lt.-Col., Rt. Hon. Sir J. H. Kennaway, Bart., V.D M.P., *hon. col.* (Escot, Ottery St. Mary).
Adjt., R. H. Kirkwood, *capt. Dev. R.*

4th Vol. Batt......*Barnstaple.*
SCARLET TUNIC, WHITE FACINGS.
Lt.-Col., E. S. Walcott, C.B., *col.*
Adjt., G. B. Laurie, *capt. R. Ir. Rif.*

5th (Hay Tor).....*Newton Abbot.*
SCARLET TUNIC, WHITE FACINGS.
Lt.-Col., Lord Clifford, V.D., *hon. col.*
Adjt., W. J. Ferguson-Davie, *capt. Bord. R.*

DORSETSHIRE REGIMENT.

DISTRICT No. 39, *Dorchester.* (Cox & Co.)
SCARLET TUNIC, WHITE FACINGS.
[Gibraltar, Egypt, Plassey, Marabout, Alhuhera, Vittoria, Pyrenees, Nivelle, Nive, Orthes, Peninsula, Ava, Maharajpur, Sevastopol.]
Colonel, Lt.-Gen. and Hon. Gen. H. R. Browne.
Commg. Regtl. District, C. P. Egerton, *col.*

1ST BATTALION (39th Foot), *Nowshera, Punjab.*
Lt.-Col., H. J. J. Kentish
Majors, P. Farrer (*2nd*), J. Tyrwhitt-Walker.
Captains, R. P. J. Codrington, H. S. Hammond, E. H. S. Boxer, W. R. Arnold, B. St. J. Clarkson, H. D. Lowry, F. Fowke, O. P. S. Ingham.
Lieutenants, H. A. Mansel, H. N. R. Cowie, C. S. H. Waymouth, C. C. Hannay, T. H. Shonbridge, D.S.O., J. C. Hewett, F. W. R. Hill, R. A. Mercer, W. A. C. Fraser, C. F. Woodward, L. C. Hope, R. R. Gibson, G. F. Cardew.
2nd Lieuts., J. Dauncey, I. H. Kitchin, A. L. Moulton-Barrett.
Adjt., R. T. Roper, *lt.*
Quarter-Master, J. D. Bennell, *hon. lt.*

2ND BATTALION (54th Foot), *Home.*
Lt.-Col., C. H. Law.
Majors, M. J. E. Fenwick (*2nd*), H. B. Lynch, K. E. Harris.
Captains, R. A. Godwin-Austen, A. A. Chichester, A. H. Platt, F. L. Williams, C. A. Rowley, R. F. W. F. Leslie, F. E. Allfrey.
Lieutenants, H. B. Household, H. S. Codrington, F. W. Radcliffe, C. G. Hay, C. Saunders, E. S. Godman.
2nd Lieuts., H. L. Alexander, W. T. C. Davidson, H. K. Utterson, G. M. Herbert, D. B. Gore-Booth, E. S. Weldon, R. G. B. M. Hyslop, A. C. Ogg, R. Ridgeway, F. Middleton.
Adjt., R. H. K. Butler, *lt.*
Quarter-Master, J. Kearney, *hon. lt.*

3RD BATTALION (Dorset Militia), *Dorchester.*
Hon. Col., Lord Digby, *col.* (Minterne House).
Lt.-Col., J. H. Austen, *hon. col.*
Adjt., L. E. Lushington, *major Dorset R.*

1st Vol. Batt......*Dorchester.*
GREEN TUNIC, SCARLET FACINGS.
Hon. Col., R. O. F. Steward, V.D.
Lt.-Col., R. Williams, V.D., *hon. col.*
Adjt., E. K. Ridley, *capt. Dorset R.*

DUBLIN FUSILIERS, ROYAL.

DISTRICT No. 102, *Naas.*
(Sir C. R. M'Grigor, Bt., & Co.)
SCARLET TUNIC, BLUE FACINGS.
[Plassey, Buxar, Carnatic, Mysore, Arcot, Condore, Wandewash, Sholingur, Nundy Droog, Amboyna, Ternate, Banda, Pondicherry, Mahidpur, Guzerat, Seringapatam, Kirkee, Beni Boo Ally, Aden, Punjâb, Mooltan, Goojerat, Ava, Pegu, Lucknow.]
Colonel, Maj.-Gen. and Hon. Lt.-Gen. Sir J. B. Spurgin, K.C.B., C.S.I.
Commg. Regtl. District, A. M. Paterson, *col.*

1ST BATTALION (102nd Foot), *Aldershot.*
Lt.-Col., G. A. Mills.
Majors, H. T. Hicks (*2nd*), W. H. S. O'Neill, G. A. Shadforth, A. W. Gordon (*depôt*).
Captains, *A. J. Chapman*, A. J. Godley (*brev. maj.*), A. F. Pilson (*brev. maj.*), J. W. R. Tomkin, R. M. P. Swift, E. Fetherstonhaugh.
Lieutenants, W. J. Venour, C. B. J. Riccard, A. V. Hill, P. Maclear, G. Hudleston, J. W. H. Seppings, H. A. F. Watson, E. A. Molesworth, A. A. C. Taylor.
2nd Lieut., B. P. Lefroy.
Adjt., E. A. Dickinson, *capt.*
Quarter-Master, J. Ward, *hon. lt.*

2ND BATTALION (103rd Foot), *Maritzburg, Natal.*
Lt.-Col., C. D. Cooper.
Majors, S. G. Bird (*2nd*), R. C. Pentland, F. P. English, C. G. H. Sitwell.
Captains, J. F. Sheppard, A. H. Bacon, A. E. Mainwaring (*depôt*), C. A. Hensley, G. A. Weldon, H. R. Beddoes, M. P. E. Lonsdale, C. F. Romer.
Lieutenants, *C. C. Todd*, H. M. Shewan, *H. J. Kinsman*, G. N. Cory, C. N. Perreau, F. N. Le Mesurier, G. S. Higginson (*depôt*), C. Garvice.
2nd Lieuts., C. T. W. Grimshaw, L. F. Renny, J. McD. Haskard, T. B. Ely, R. C. B. Henry.
Adjt., M. Lowndes, *capt.*
Quarter-Master, M. C. Rowland, *hon. lt.*

3RD BATTALION (Kildare Militia), *Naas.*
Hon. Col., Hon. E. Lawless.
Lt.-Col., F. J. Tynte, C.B., *hon. col.*
Adjt., A. Loveland, *capt. R. Dub. Fus.*

Digitized by Google

4TH BATTALION (R. Dublin City Mil.), *Dublin.*
Hon. Col., R. E. Seton.
Lt.-Col., R. J. Morrison, *hon. col.*
Adjt., G. Downing, *capt. R. Dub. Fus.*
5TH BATTALION (Dublin County Mil.), *Dublin.*
Hon. Col., The Earl of Meath.
Lt.-Col., H. C. Gernon, *hon. col.*
Adjt., R. S. Gage, *capt. R. Dub. Fus.*

DUKE OF CORNWALL'S LIGHT INFANTRY

DISTRICT No. 32, *Bodmin.* (Cox & Co.)
SCARLET TUNIC, WHITE FACINGS.
[Dettingen, Dominica, Roleia, Vimiera, Corunna Salamanca, Pyrenees, Nivelle, Nive, Orthes, Peninsula, Waterloo, Punjâb, Mooltan, Goojerat, Sevastopol, Lucknow, Egypt '82, Tel-el-Kebir, Nile '84-5.]
Colonel, J. T. Hill, *gen.*
Commg. Regtl. District, C. E. Knox, *col.*
1ST BATTALION (32nd Foot), *Lucknow, Bengal.*
Lt.-Col., C. F. A. Turnbull.
Majors, J. H. Verschoyle (2nd), E. J Hollway, H. G. Morris.
Captains, F. H. Chapman, F. G. G. Griffin, H. B. Walker (*Staff*), E. S. Burder, *C. B. Jervis-Edwards* (*Staff Coll.*), S. H. Bradford (*depôt*), H. A. Tremayne, T. L. Trethewy.
Lieutenants, J. H. T. Cornish-Bowden, T. R. Stokoe, H. S. P. Simon, T. H. F. Price, R. W. Young, F. A. Dickinson, H. J. de la Condamine, S. C. Birch.
2nd Lieuts., A. M. Collard, A. P. Williams-Freeman, H. A. Carter, R. S. J. N. Hawker, H. D. Goldsmith, C. S. Boulton, R. N. Macpherson, A. St. A. Molesworth.
Adjt., L. P. H. Bliss, *capt.*
Quarter-Master, A. Hearsey, *hon. lt.*
2ND BATTALION (46th Foot), *Devonport.*
Lt.-Col., W. Aldworth, D.S.O.
Majors, G. A. Ashby (2nd), W. L. Harvey, R. J. Wilbraham, C. G. Martyr, D.S.O., E. J. J. Teale (*depôt*).
Captains, F. M. J. D. Rhodes, B. A. Newbury, G. W. T. Prowse, G. B. M. Rawlinson, E. A. Shakerley, Hon. W. J. H. de Montmorency.
Lieutenants, P. B. Norris (*depôt*), A. St. C. Holbrook, A. G. W. Grant, J. H. Mander, H. T. Cantan, P. G. Petavel, H. Fargus, H. W. Fife, R. M. Wetherell, C. B. Woodham.
2nd Lieuts., A. H. Romilly, A. T. Libby.
Adjt., E. P. Mark-Wardlaw, *capt.*
Quarter-Master, W. H. Taylor, *hon. lt.*
3RD BATTALION (R. Corn. Rangers Mil.) *Bodmin.*
Hon. Col., *F.-M.* H.R.H. The Prince of Wales, K.G., &c.
Lt.-Col., T. E. J. Lloyd, *col.*
Adjt., E. S. Williams, *capt. D. of Corn. L.I.*
1st Vol. Batt......*Falmouth.*
GREY TUNIC, SCARLET FACINGS.
Hon. Col., Sir G. J. Smith, V.D. (Treliske, Truro).
Lt.-Col., W. E. Rosewarne, V.D., *hon. col.*
Adjt., R. Stewart, *capt. D. of Corn. L.I.*
2nd Vol. Batt......*Bodmin.*
SCARLET TUNIC, WHITE FACINGS.
Hon. Col., W. S. Hawker, V.D.
Lt.-Col., L. C. Foster, V.D., *hon. col.*
Adjt., J. J. B. Jones-Parry, *capt. D. of Corn. L.I.*

DURHAM LIGHT INFANTRY.

DISTRICT No. 68, *Newcastle.* (Holt & Co.)
SCARLET TUNIC, WHITE FACINGS.
[Salamanca, Vittoria, Pyrenees, Nivelle, Orthes, Peninsula, Alma, Inkerman, Sevastopol, Persia, Reshire, Bushire, Kushab, New Zealand.]
Colonel, Sir R. Gipps, K.C.B., *gen.*
Commg. Regtl. District, A. A. Garstin, *col.*
1ST BATTALION (68th Foot), *Aldershot.*
Lt.-Col., A. L. Woodland.
Majors, T. R. Johnson-Smyth, F. G. Kenyon-Slaney, Hon. W. L. Vane.
Captains, G. C. Mansel, *E. St. G. Pratt* (*Staff Coll.*), R. F. Bell, W. C. Lascelles, H. R. Cumming, O. B. Harter.
Lieutenants, A. E. M. Bacon (*depôt*), E. A. C. Blake, G. L. Cochrane, W. Northey, R. Tyndall. A. L. Cartwright, L. C. Soltau-Symons.
2nd Lieuts., J. S. Unthank, E. B. Thresher, C. D. Shafto, J. W. Jeffreys, C. L. Matthews, A. W. B. Wallace.
Adjt. B W. L. McMahon, *capt.*
Quarter Master, J. H. Liebrecht, *hon. lt.*
2ND BATTALION (106th Foot), *Poona. Bombay.*
Lt.-Col., F. H. Whitby.
Majors, A. de B. V. Paget (2nd), G. M. Davison, G. M. Saunders, W. C. Ross.
Captains, A. T. Payne, R. J. Gardiner, H. De B. De Lisle, D.S.O., *A. W. Baker*, M. D. G. Jones, E. A. Iremonger, R. C. Saville (*depôt*).
Lieutenants, E. B. Hales, J. A. Crosthwaite (*depôt*), H. B. des V. Wilkinson, D'A. W. Mander, B. C. Fairfax, A. K. Robb, W. J. Ainsworth, E. Du P. H. Moore, E. A. Lang, A. S. Way, L. F. Ashburner, W. Gibson.
2nd Lieuts., H. C. Duncan, A. E. Irvine, D. L. Brereton, H. P. Watts, R. M. Tyler, F. G. Maughan.
Adjt., C. C. Luard, *capt.*
Quarter-Master, T. F. Long. *hon. capt.*
3RD BATTALION (1st Durham Mil.), *Barnard Castle.*
Hon. Col., C. F. Surtees.
Lt.-Col., R. B. Wilson, *hon. col.*
Adjt., F. H. S. Sitwell, *capt. Dur. L.I.*
4TH BATTALION (2nd Durham Mil.), *Newcastle.*
Hon. Col., J. J. Allison, C.B. (Beaufront, Roker).
Lt.-Col., M. H. Lambert, *hon. col.*
Adjt., C. N. Evelegh, *capt. D. of Corn. L.I.*
1st Vol. Batt......*Stockton-on-Tees.*
SCARLET TUNIC, WHITE FACINGS.
Hon. Col., S. A. Sadler.
Lt.-Col., R. Ropner, V.D., *hon. col.*
Adjt., G. W. J. Sanders, *capt. Devon R.*
2nd Vol. Batt......*Bishop Auckland.*
GREEN TUNIC, SCARLET FACINGS.
Hon. Col., Sir W. Eden, Bt. (Windlestone, Ferryhill).
Lt.-Col. D Armstrong, V.D., *hon. col.*
Adjt., R. M. D'Arcy-Hildyard, *capt. Durh. L.I.*
3rd (Sunderland) Vol. Batt......*Sunderland.*
SCARLET TUNIC, WHITE FACINGS.
Hon. Col., Sir E. T. Gourley, M.P., V.D. (Roker-on-Sea).
Lt.-Col., A. Peters.
Adjt., W. F. Parker, *capt. Rifle Brig.*
4th Vol. Batt......*Durham.*
GREEN TUNIC, SCARLET FACINGS.
Lt.-Col., C. Perkins, V.D., *hon. col.*
Adjt., D. P. S. Reid, *capt. N. Lancs. R.*
5th Vol. Batt......*Gateshead.*
SCARLET TUNIC, DARK GREEN FACINGS.
Hon. Col., Lord Northbourne (Sandwich, Kent).
Lt.-Col., W. B. Proctor, V.D., *hon. col.*
Adjt., C. B. Collings, *capt. R. Dub. Fus.*

Digitized by Google

ESSEX REGIMENT.

DISTRICT No. 44, *Warley.* (Cox & Co.)
SCARLET TUNIC, WHITE FACINGS.

[Gibraltar, Egypt, Moro, Badajoz, Salamanca, Peninsula, Bladensburg, Waterloo, Ava, Alma, Inkerman, Sevastopol, Taku Forts, Nile '84-5.]

Colonel, Maj.-Gen. and Hon. Lt.-Gen. Hon. J. J. Bourke (21, Connaught Sq., London, W.).
Commg. Regtl. District, E. H. G. Ravenhill, *col.*

1ST BATTALION (44th Foot), *Warley.*
Lt.-Col., T. E. Stephenson.
Majors, T. Stock (*2nd*), H. I. Massy, H. H. W. Nason (*depôt*), J. T. Spencer.
Captains, H. Broadmead, B. A. Warry, O. G. Godfrey-Faussett, W. A. Hebden, G. M. Tufnell, T. W. Milward.
Lieutenants, C. J. Hobkirk (*depôt*), C. F. de B. Boone, A. G. Pratt, B. D. L. G. Anley, J. C. H. Newman, A. P. Churchill, F. N. Parsons.
2nd Lieuts., C. R. Roberts-West, G. W. Howard, A. B. Coddington, W. A. Jacomb, H. L. Matthews, A. D. Day.
Adjt., F. C. Winter, *lt.*
Quarter-Master, T. Piper, *hon. lt.*

2ND BATTALION (56th Foot), *Shwebo, Burma.*
Lt.-Col., D. A. Blest.
Majors, C. Wood (*2nd*), F. J. Brown, W. G. Carter, D. T. Cruickshank.
Captains, H. C. Copeman, W. H. Chawner, G. B. Wallace (*depôt*), H. H. H. Dowding, W. H. Wreford-Brown, H. R. Rice.
Lieutenants, E. D. Fawkes, W. F. Bonham (*depôt*), C. W. Barlow, C. G. Lewes, G. M. H. Stirling, H. J. Sammut, W. M. C. Vandeleur, F. W. Moffitt, H. Sant-Fournier, H. C. S. Heath, J. D. Macpherson, A. C. Halahan,
2nd Lieuts., C. J. B. Daubeney, C. I. Ryan, R. M. C. Ruxton, L. O. W. Jones, W. H. Kirk.
Adjt., W. K. Legge, *lt.*
Quarter-Master, M. Mead, *hon. lt.*

3RD BATTALION (Essex Rifles Mil.), *Warley.*
Hon. Col., E. J. Disney.
Lt.-Cols. (*hon.*) G. B. C. Lyons, H. C. Masterman.
Adjt., R. M. O. Glynn, *capt. R. W. Fus.*

4TH BATTALION (West Essex Mil.), *Warley.*
Hon. Col., Sir S. B. Ruggles-Brise, K.C.B. (Spains Hall, Finchingfield, Braintree).
Lt.-Col., F. S. Walker, *hon. col.*
Adjt., R. F. Walters, *capt. Essex R.*

1st Vol. Batt......*Brentwood.*
GREEN TUNIC, BLACK FACINGS.
Hon. Col., Viscount Cranborne, M.P. (9, Park Place, S.W.)
Lt.-Col., F. Landon, V.D., *hon. col.*
Adjt., W. Hussey-Walsh, *capt. Cheshire R.*

2nd Vol. Batt......*Colchester.*
GREEN TUNIC, GREEN FACINGS.
Hon. Col., Sir H. E. Wood, V.C., G.C.B., G.C.M.G., *gen.*
Lt.-Col., W. Howard, V.D., *hon. col.*
Adjt., N. A. C. De H. Tufnell, *capt. Essex R.*

3rd Vol. Batt...... "The Cedars," *West Ham.*
SCARLET TUNIC, WHITE FACINGS.
Hon. Col., Freiherr von Pawel-Rammingen, K.C.B., K.C.V.O. (Stud House, Hampton Court).
Lt.-Col., H. Palmer.
Adjt., C. V. Isacke (*capt.*), *lt. Conn. Rangers.*

4th Vol. Batt......*Silvertown.*
GREEN TUNIC, GREEN FACINGS.
Hon. Col., T. Clarke.
Lt.-Cols., C. G. Brown; J. W. Beningfield.
Adjt., H. W. W. Wood, *capt. W. Riding R.*

GLOUCESTERSHIRE REGIMENT.

DISTRICT No. 28, *Bristol.* (Cox & Co.)
SCARLET TUNIC, WHITE FACINGS.

[Egypt, Ramillies, Louisburg, Quebec 1759, Maida, Corunna, Talavera, Barrosa, Albuhera, Salamanca, Vittoria, Pyrenees, Nivelle, Nive, Orthes, Toulouse, Peninsula, Waterloo, Punjab, Chillianwallah, Goojerat, Alma, Inkerman, Sevastopol, Delhi.]

Colonel, Maj.-Gen. and Hon. Lt.-Gen. J. P. Redmond, C.B. (Army and Navy Club).
Commg. Regtl. District, F. J. Curtin, *col.*

1ST BATTALION (28th Foot), *Fort William, Bengal.*
Lt.-Col., E. P. Wilford.
Majors, S. Humphery (*2nd*), H. C. Cure, D.S.O., W. R. P. Wallace.
Captains, S. Duncan, S. Willcock, B. O. Fyffe, C. J. Venables, V. E. Russell (*depôt*), G. S. Tulloh, R. Conner, F. S. Stayner.
Lieutenants, R. B. Jordan, A. Bryant (*depôt*), F. C. Nisbet, J. O'D. Ingram, R. M. S. Gardner, R. M. M. Davy, C. S. Knox, W. A. M. Temple, A. H. Radice, J. E. Ruck, F. A. Breul, C. J. Hickie, R. I. Rawson.
2nd Lieuts., P. H. Short, E. B. Maunsell. H. C. W. Theobald, J. C. Gabourel, R. L. Beasley.
Adjt., W. L. B. Hill, *lt.*
Quarter-Master R. J. Gray, *hon. lt.*

2ND BATTALION (61st Foot), *Jersey.*
Lt.-Col., R. F. Lindsell.
Majors, C. J. Vines, C. du P. Richardson-Griffiths, H. d'A. P. Taylor, H. R. Tufnell (*depôt*).
Captains, Hon. R. French, S. A. James, J. G. H. Whylock, K. M. Davie, G. F. Gardiner.
Lieutenants, C. N. Hunter (*Pay Dept.*), C. B. Messiter (*depôt*), R. E. Rising, J. R. Wethered, D. Burges.
2nd Lieuts., R. Wilkinson, G. M. Shipway, P S. Vassall, A. A. McLeod, G. H. Matthews, J. Fane, H. H Smith, W. S. Mackenzie.
Adjt., E. D'A. Le Mottée, *lt.*
Quarter-Master, E. Murray, *hon. lt.*

3RD BATTALION (R. South Glos. Mil.), *Bristol.*
Hon. Col., Sir W. F. G. Guise, Bt. (Elmore Court).
Lt.-Col., W. A. Hill, C.B., *col.*
Adjt., A. C. Lovett, *capt. Glouc. R.*

4TH BATTALION (R. North Glos. Mil.), *Cirencester.*
Hon. Col., Sir R. N. F. Kingscote, K.C.B.
Lt.-Col., Earl Bathurst.
Adjt., J. S. Hobbs, *capt. Glouc. R.*

1st (City of Bristol) Vol. Batt......*Bristol.*
GREEN TUNIC, GREEN FACINGS.
Hon. Col., The Mayor of Bristol.
Lt.-Col., C. L. Methuen, *hon. col.*
Adjt., J. D. J. Bishop, *capt. Glouc. R.*

2nd Vol. Batt......*Gloucester.*
GREEN TUNIC, RED FACINGS.
Hon. Col., The Earl of Ducie (Tortworth Court, Falfield).
Lt.-Col., M. Holland, V.D., *hon. col.*
Adjt., F. M. Hext, *capt. R. Irish Fus.*

GORDON HIGHLANDERS.

DISTRICT No. 75, *Aberdeen.* (Holt & Co.)
SCARLET TUNIC, YELLOW FACINGS.

[Egypt, India, Mysore, Seringapatam, Egmont-op-Zee, Mandora, Corunna, Fuentes d'Onor, Almaraz, Vittoria, Pyrenees, Nive, Orthes, Peninsula, Waterloo, S. Africa '35, Delhi, Lucknow, Charasiah, Cabul '79, Kandahar '80, Afghanistan '78, '80, Egypt '82, '84, Tel-el-Kebir, Nile '84-5, Chitral, Tirah (Dargai).]

Digitized by Google

Col.-in-Chief, F.-M. H.R.H. the Prince of Wales, K.G., &c.
Colonel, Sir G. S. White, V.C., G.C.B., G.C.S.I., G.C.I.E. (*Q.-M.-G.*), *lt.-gen.*
Commg. Regtl. District, T. S. Gildea, *col.*

1ST BATTALION (75th Foot), *Edinburgh.*
Lt.-Col., H. H. Mathias, C.B., A.D.C.
Majors, G. T. F. Downman, *lt.-col.* (*2nd*), F. Macbean, H. H. Burney, *lt.-col.*
Captains, H. P. Uniacke, Hon. W. R. D. Forbes, E. B. Towse, F. W. Kerr, D.S.O., St. J. Meyrick, W. E. Gordon, R. A. N. Tytler.
Lieutenants, G. R. Macnab, A. F. Gordon, A. S. Wingate, G. D. Mackenzie, D.S.O., K. Dingwall, G. E. E. G. Cameron, G. S. G. Craufurd, C. J. Simpson, D. R. Younger, H. S. Wedderburn, P. S. Allan (*depôt*).
2nd Lieuts., J. D. Dalrymple-Hay, J. U. M. Ingilby, C. Ogston, J. M. Macleren.
Adjt., W. Campbell, *brevet major.*
Quarter-Master, H. Carlaw, *hon. capt.*

2ND BATTALION (9*and* Foot), *Umballa, Punj.*
Lt.-Col., W. H. Dick-Cunyngham, V.C.
Majors, S. E. O'B. Kevill-Davies (*2nd*), W. A. Scott, H. Wright, C. C. Miller-Wallnutt, D.S.O.
Captains, S. Thomson, J. A. L. Haldane, D.S.O., S. L. Murray, A. L. H. Buchanan, A. D. Greenhill-Gardyne (*depot*), H. A. Bethune.
Lieutenants, Hon. R. F. Carnegie, M. F. M. Meiklejohn, C. G. Monro, S. C. Maitland. W. M. K. Marshall, C. W. McD. Findlay, T. M. Booth, J. H. Outhwaite.
2nd Lieuts., P. W. Brown, I. R. I. F. Forbes, L. B. Bradbury, W. W. MacGregor, A. W. F. Baird, Hon. R. G. B. Forbes, J. K. Dick-Cunyngham, L A Campbell.
Adjt., E. Streatfeild, *capt.*
Quarter-Master, W. Anderson, *hon. lt.*

3RD BATTALION (R. Aberdeen Mil.), *Aberdeen.*
Hon. Col., *F.-M.* H.R.H The Prince of Wales, K.G., &c.
Lt.-Cols., J. A. Man, C.M.G., *hon. col.*; The Earl of Kintore, G.C.M.G., *hon. col.*
Adjt., R. S. Hunter-Blair, *capt. Gord. Highrs.*

1st Vol. Batt......*Aberdeen.*
SCARLET TUNIC, YELLOW FACINGS.
Lt.-Col., D. Duncan, V.D., *hon. col.*
Adjt., H. Macneal, *capt. Gord. Highrs.*

2nd Vol. Batt......*Aberdeen.*
SCARLET TUNIC, YELLOW FACINGS.
Hon. Col., H. Wolrige-Gordon, V.D.
Lt.-Col., J. Rae, V.D., *hon. col.*
Adjt., C. F. N. Macready, *capt. Gord. Highrs.*

3rd (Buchan) Vol. Batt......*Peterhead.*
SCARLET TUNIC, YELLOW FACINGS.
Hon. Col., The Earl of Erroll, *brev. col.*
Lt.-Col., A. D. Fordyce, V.D., *hon. col.*
Adjt., A. G. Norman, *capt. Gord. Highrs.*

4th (Donside Highland) Vol. Batt......*Aberdeen.*
GREEN TUNIC, LIGHT GREEN FACINGS.
Hon. Col., Lord Sempill, V.D. (Craigievar Castle).
Lt.-Col., G. Jackson, V.D., *hon. col.*
Adjt., J. W. Fraser, *capt. Chesh. R.*

5th (Deeside Highland) Vol. Batt......*Banchory*
GREEN TUNIC, GREEN FACINGS.
Hon. Col., The Marquess of Huntly (Aboyne Castle).
Lt.-Col., J. Johnston, V.D., *hon. col.*
Adjt., G. Staunton, *capt. Gord. Highrs.*

6th Vol. Batt......*Keith.*
SCARLET TUNIC, YELLOW FACINGS.
Hon. Col., J. G. Smith.
Lt.-Col., G. S. Grant, V.D., *hon. col.*
Adjt., A. F. Douglas-Hamilton, *capt. Cam'n Highrs.*

HAMPSHIRE REGIMENT.

DISTRICT NO. 37, *Winchester.* (Cox & Co.)
SCARLET TUNIC, WHITE FACINGS.
[India, Blenheim, Ramillies, Oudenarde, Malplaquet, Dettingen, Minden, Tournay, Barrosa, Peninsula, Taku Forts, Pekin, Charasiah, Cabul '79, Afghanistan '78-80, Burma '85-7.]
Colonel, Maj.-Gen. and Hon. Lt.-Gen. J. W. Thomas, C.B.
Commg. Regtl. District, F. Cochran, *col.*

1ST BATTALION (37th Foot), *Landi Kotal, Punj.*
Lt.-Col., E. H. Le Marchant.
Majors, H. W. Smith (*2nd*), A. D. B. Buckley.
Captains, R. H. Gill, F. H. G. Playfair, H. G. Westmorland, T. G. Whistler, E. Leigh, W. D. Bewsher (*depôt*), A. B. Ennis, W. J. Geddes.
Lieutenants, H. W. Tompson (*depôt*), H. L. Wheeler, G. H. Parker, J. H. Deane, A. T. Penny, Hon. L. C. W. Palk, A. T. Beckwith, C. B. Riley, C. H. Bowden-Smith.
2nd Lieuts., J. Clementi, C. H. Hill, E. R. Street, G. D. McCormick, A. E. Andrews, H. R. von D. Hardinge, A. G. Ravenhill, A. S. Noake, H. T. Skinner, H. R. Jones.
Adjt., B. H. Boucher, *capt.*
Quarter-Master, M. Lynch, *hon. capt.*

2ND BATTALION (67th Foot), *Cork:*
Lt.-Col., W. E. Briggs.
Majors, J. R. Parkinson (*2nd*), W. G. Wyld (*staff.*)
Captains, G. H. Nicholson, *H. C. Mactier* (*Staff Coll.*), H. di S. B. Burford-Hancock, A. C. Richards, F. J. Bowker, H. J. A. Banks, H. J. W. Whitaker, F. S. K. Shaw, N. W. Barlow.
Lieutenants, H. W. R. Millais, E. Harland, A. A. L. Collard (*depôt*), F. S. Geary, T. Faith, C. N. French, H. W. Man, H. W. Savage.
2nd Lieuts., H. F. Ashby, H. C. Dolphin, W. Fox, L. C. Morley.
Adjt., M. V. Parry, *capt.*
Quarter-Master, D. G. Andrews, *hon. lt.*

3RD BATTALION (Hampshire Militia), *Winchester.*
Hon. Col., Sir J. Davis, K.C.B., *gen.*
Lt.-Col., R. E. F Howard-Brooke, *hon. col.*
Adjt., H. C. L. Cole, *capt. Hamps. R.*

1st Vol. Batt......*Winchester.*
SCARLET TUNIC, WHITE FACINGS.
Hon. Col., Sir W. H. Humphery, Bart., K.C.B., V.D., *col.*
Lt.-Cols., T. S. Cave, V.D., *hon. col.* (*comdt.*); R. H. Simonds; W. E. Ruck, V.D. (*hon.*).
Adjt., W. H. Thackwell, *maj. Hampsh. R.*

2nd Vol. Batt......*Southampton.*
SCARLET TUNIC, WHITE FACINGS.
Hon. Col., Sir F. W. J. FitzWygram, Bart., M.P., *col. 15 Hrs., lt.-gen.*
Lt.-Col., E. K. Perkins, V.D., *hon. col.*
Adjt., W. H. Trethewy, *capt. Hampsh. R.*

3rd V.B. (D. of Connaught's Own)...*Portsmouth.*
SCARLET TUNIC, WHITE FACINGS.
Hon. Col., H.R.H. The Duke of Connaught, K.G., &c., *gen.*
Lt.-Cols., A. R. Holbrook, V.D., *hon. col.* (*comdt.*); G. E. Kent, jun., V.D., *hon. col.*
Adjt., C. de Winton, *maj. Hampsh. R.*

4th Vol. Batt......*Bournemouth.*
SCARLET TUNIC, WHITE FACINGS.
Hon.-Col., Lord Montagu of Beaulieu (Palace House, Southampton).
Lt.-Col., J. O. Vandeleur, C.B., V.D., *hon. col.*
Adjt., E. S. Crofts, *maj. Hampsh. R.*

Digitized by Google

5th (I. of Wight, Pcss. Beatrice's) V.B....*Newport.*
GREEN TUNIC, GREEN FACINGS.
Hon. Col., H.R.H. The Duke of York, K.G., &c.
Lt.-Col., E. W. Cradock, *hon. col.*
Adjt., H. B. O. Coddington, *capt. Hampsh. R.*

HIGHLAND LIGHT INFANTRY.

DISTRICT No. 71, *Hamilton, N.B.*
(Sir C. R. M'Grigor, Bart., & Co.)
SCARLET TUNIC, YELLOW FACINGS.

[Assaye, Carnatic, Sholinghur, Mysore, Hindustan, Seringapatam, Cape '06, Roleia, Vimiera, Corunna, Busaco, Fuentes d'Onor, Ciudad Rodrigo, Badajoz, Almaraz, Salamanca, Vittoria, Pyreneez, Nivelle, Nive, Orthes, Toulouse, Peninsula, Waterloo, S. Africa '51-3, Sevastopol, Central India, Egypt '82, Tel-el-Kebir.]
Colonel, W. D. P. Patton-Bethune, *gen.*
Commg. Regtl. District, J. R. Mecham, *col.*

1ST BATTALION (71st Foot), *Devonport.*
Lt.-Col., F. M. Reid.
Majors, H. R. Kelham (*2nd*), J. Mitchell-Innes, Hon. H. J. Anson (*depôt*), I. C. Conway-Gordon.
Captains, J. Richardson, A. A. Wolfe-Murray, C. E. Noyes, A. F. Lambton, E. R. Hill, G. E. Begbie, W. M. F. Hamilton.
Lieutenants, *G. T. B. Wilson*, E. L. C. Feilden, T. MacG. Twynam, *A. N. E. Browne*, R. W. H. Anderson, J. J. Ronald, T. P. M. Home, H. T. C. Singleton.
2nd Lieuts., C. R. G. Mayne, H. R. Bruce, A. J. Marten, T. A. Pollok, C. P. M. Craigie-Halkett, C. T. Martin, W. H. E. Segrave, H. H. M. Harris.
Adjt., J. W. A. Cowan, *capt.*
Quarter-Master, D. Finlayson, *hon. lt.*

2ND BATTALION (74th Ft.), *Ceylon.*
Lt.-Col., R. D. B. Rutherford.
Majors, C. W. Carey (*2nd*), E. A. C. Garland, C. C. Cavendish, H. Midwood.
Captains, A. G. Balfour, S. W. Scrase-Dickins, G. C. I. Stockwell, T. C. Ross, H. C. Fergusson..
Lieutenants, H. J. Thackeray (*depôt*), H. G. N. de Berry, J. C. Grahame, E. Armstrong, B. C. Mowbray, R. E. S. Prentice, A. C. Grant, H. J. Pack-Beresford, T. F. Murray, D. W. Maxwell, E. L. Rolland, R. G. J. Chichester.
2nd Lieuts., P. Balfour, A. W. D. Gaussen, H. C. Stockwell, K. L. Baist, W. B. C. Bridge.
Adjt., F. M. Sandys-Lumsdaine, *capt.*
Quarter-Master, J. T. Johnson, *hon. lt.*

3RD & 4TH BATTALIONS (R. Lanark Mil.), *Hamilton.*
Hon. Col., H.R.H. Duke of Connaught, K.G., &c., *gen.*
Lt.-Cols., J. W. Thackeray, *col.* (4), *comdt.*; W. F. Story, *col.* (3); J. O. Graham-Toler (*hon.*) (4).
Adjts., A. F. Evans-Lombe, *capt. High. L.I.* (4); R. W. H. Ronaldson, *capt. High. L.I.* (3).

1st Vol. Batt.....*Garnethill, Glasgow.*
SCARLET TUNIC, YELLOW FACINGS.
Hon. Col., Sir A. Alison, Bart., G.C.B., *Col. Seaforth Highlanders, gen.*
Lt.-Cols., R. C. Mackenzie, V.D., *hon. col.* (*comdt.*); J. Outram, V.D., *hon. col.*
Adjt., F. Whistler, *capt. Highland L.I.*

2nd Vol. Batt.....*Overnewtown.*
SCARLET TUNIC, BLACK FACINGS.
Lt.-Col., J. D. Young, V.D., *hon. col.*
[illegible] Lywood, *capt. R.M.*

3rd V.B. (Blythswood).....*W. George St., Glasgow.*
SCARLET TUNIC, YELLOW FACINGS.
Hon. Cols., W. Stirling, V.D.; A. C. Ewing, V.D.
Lt.-Cols., W. Clark, V.D., *hon. col.* (*comdt.*); R. S. Murray, V.D., *hon. col.*; R. B. Shaw, V.D. (*hon.*).
Adjt., G. W. Richards, *capt. R. Berkshire R.*

9th Lanarkshire Volrs.....*Lanark.*
SCARLET TUNIC, YELLOW FACINGS.
Lt.-Col., J. Stevenson, V.D., A.D.C., *col.*
Adjt., H. F. Kays, *capt. High. L.I.*

5th V.B. (Glasgow Highland) *Dundas St., Glasgow.*
SCARLET TUNIC, BLUE FACINGS.
Hon. Col., F. Robertson-Reid, V.D.
Lt.-Cols., C. M. Williamson, V.D., *hon. col.* (*comdt.*); J. Menzies, V.D., *hon. col.*; T. Ramsay, V.D. (*hon.*).
Adjt., C. Field, *maj.* R.M.

INNISKILLING FUSILIERS, THE ROYAL.

DISTRICT No. 27, *Omagh.* (Cox & Co.)
SCARLET TUNIC, BLUE FACINGS.

[Egypt, St. Lucia, Maida, Badajoz, Salamanca, Vittoria, Pyrenees, Nivelle, Orthes, Toulouse, Peninsula, Waterloo, S. Africa '35 & '46-7, Central India.]
Colonel, Maj.-Gen. & Hon. Lt.-Gen. W. Roberts.
Commg. Regtl. District, M. Churchill, *col.*

1ST BATTALION (27th Foot), *Enniskillen.*
Lt.-Col., T. M. G. Thackeray.
Majors, J. F. W. Charley (*2nd*), H. McL. Young, F. A. Sanders, E. A. Strachan.
Captains, C. J. L. Davidson, A. J. Hancocks, C. H. Stuart, W. L. P. Gibton, E. J. Buckley, P. S. Beves.
Lieutenants, *R. F. Uniacke*, C. G. Sime (*depôt*), H. A. Leverson, J. Evans, J. N. Crawford, E. W. Atkinson, J. T. Lowry, R. A. B. Young, A. C. Jeffcoat.
2nd Lieuts., W. O. Stuart, W. W. Meldon, D. G. H. Auchinleck, T. W. Whiffen, S. G. Roe.
Adjt., W. F. Hessey, *capt.*
Quarter-Master, J. A. Page, *hon. lt.*

2ND BATT. (108th Foot), *Peshawar, Punjab.*
Lt.-Cols., R. M. Greenfield; T. D'O. Snow (*brevet*).
Majors, H. G. Daniel (*2nd*), R. C. C. Cox, A. J. Murray.
Captains, F. G. Jones, H. P. Hancox, C. R. Heastey, A. St. Q. Ricardo, F. H. G. Cunliffe, R. C. Pierce, S. J. Somerville, E. H. Llewellyn.
Lieutenants, G. W. Kenny, E. S. Carey, R. W. H. Mitchell, G. W. Morley, J. A. Byrne (*depôt*), A. H. Arbuthnot, H. T. Manley, H. A. Johnson, G. C. Grazebrook.
2nd Lieuts., W. C. Burton, A. M. Davies, C. H. G. V. Stokes, N. H. Lincoln, R. H. Waller, F. FitzR. Vallings, A. G. C. Hutchinson, T. C. L. Rivis.
Adjt., T. E. Clarke, *capt.*
Quarter-Master, E. H. Bell, *hon. lt.*

3RD BATTALION (Fermanagh Mil.), *Enniskillen.*
Hon. Col., Earl of Enniskillen (Florence Court).
Lt.-Col., H. H. Stewart.
Adjt., P. J. L. Tottenham, *capt. S. Staffs. R.*

4TH BATTALION (R. Tyrone Mil.), *Omagh.*
Hon. Col., Visct. Charlemont, C.B. (Drumcairne).
Lt.-Cols., C. M. Alexander, *col.*; H. Irvine (*hon.*).
Adjt., C. A. Wilding, *capt. R. Innis. Fus.*

5TH BATTALION (Donegal Mil.), *Lifford.*
Hon. Col., Lord Claud John Hamilton, *col.*
Lt.-Col., B. J. Barton, *hon. col.*
Adjt., L. C. Warren, *capt. R. Munst. Fus.*

Digitized by Google

IRISH FUSILIERS, ROYAL (Princess Victoria's).

DISTRICT No. 87, *Armagh.* (Cox & Co.)

SCARLET TUNIC, BLUE FACINGS.

[Egypt, Monte Video, Talavera, Barrosa, Tarifa, Java, Vittoria, Nivelle, Niagara, Orthes, Toulouse, Peninsula, Ava, Sevastopol, Egypt '82-4, Tel-el-Kebir.]

Col., Maj.-Gen. and Hon. Lt.-Gen. A. H. Cobbe, C.B.
Commg. Regtl. District, W. T. Dooner, *col.*

1ST BATTALION (87th Foot), *Egypt.*

Lt.-Col., F. R. C. Carleton.
Majors, F. H. Munn (*2nd*), J. D. Standen, C. S. Kincaid, W. S. J. Barry.
Captains, W. P. Davison (*depôt*), R. M. de Berry, F. H. B. Connor, W. B. Silver, M. J. W. Pike, D. W. Churcher (*lt.-maj.*), *A. R. Burrowes* (*Staff Coll.*), *Sir H. B. Hill, Bart.*
Lieutenants, A. E. S. Heard, B. E. Crocker (*depôt*), F. A. Greer, P. Gould, M. Wilson, R. A. Gray, C. E. Southey, W. G. B. Phibbs, R. D. S. Stoney, H. Cracroft, H. B. Holmes.
2nd Lieuts., A. H. C. MacGregor, W. D. Dooner, A. L. J. M. Kelly, R. J. Kentish, M. B. C. Carbery, C. J. Daly.
Adjt., G. B. H. Rice, *capt.*
Quarter-Master, R. Johnston, *hon. lt.*

2ND BATTALION (89th Foot), *Colchester.*

Lt.-Col., J. Reeves.
Majors, C. R. Rogers (*2nd*), A. McD. Moore, T. G. Barclay (*depôt*), F. F. Hill.
Captains, R. Brinckman, T. E. O'Leary, G. K. Swettenham, P. R. Wood, W. F. Templer, J. E. R. Brush.
Lieutenants, C. Conyers, E. W. Shewell, H. M. Taylor (*depôt*), A. L. W. Hughes, F. A. M. Welsh, H. L. Knight, A. G. Knocker.
2nd Lieuts., R. G. Shuter, *S. R. Paul*, E. M. Harris, W. Haire-Forster, C. M. Gibbon.
Adjt., C. Dick, *lt.*
Quarter-Master, G. H. Osborne, *hon. lt.*

3RD BATTALION (Armagh Mil.), *Armagh.*

Hon. Col., Hon. E. Brownlow (18, Elvaston Place, S.W.)
Lt.-Col., J. B. Jameson, *hon. col.*
Adjt., T. C. Benson, *capt. R. Ir. Fus.*

4TH BATTALION (Cavan Mil.), *Cavan.*

Hon. Col., Sir G. R. Dease (The Abbey, Celbridge).
Lt.-Col., Sir R. A. Hodson, Bart., *col.* (Bray).
Adjt., C. U. Sandys, *capt. R. Ir. Fus.*

5TH BATTALION (Monaghan Mil.), *Monaghan.*

Hon. Col., Lord Rossmore (Rossmore Park).
Lt.-Cols., J. Leslie, *hon. col.*; W. H. Broughton (*hon.*).
Adjt., R. W. Leeper, *capt. R. Ir. Fus.*

IRISH REGIMENT, THE ROYAL.

DISTRICT No. 18, *Clonmel.* (Cox & Co.)

SCARLET TUNIC, BLUE FACINGS.

[Egypt, China, Blenheim, Ramillies, Oudenarde, Malplaquet, Pegu, Sevastopol, N. Zealand, Afghanistan. 79-80, Egypt '82, Tel-el-Kebir, Nile '84-5.]

Colonel, C. F. Gregorie, C.B., *m.-gen.*
Commg. Regtl. District, J. H. A. Spyer, *col.*

1ST BATTALION (18th Foot), *Butterant.*

Lt.-Col., H. W. N. Guinness.
Majors, H. M. Hatchell, A. G. Chichester, A. N. Lysaght (*depôt*).
Captains, B. J. C. Doran (*brev.-maj.*), A. H. Morris, D.S.O., W. Gloster, R. A. Smyth, N. C. Castle, S. E. St. Leger.
Lieutenants, J. G. A. Massy, G. M. Grogan, S. G. French, M. H. E. Welch, A. W. Brush (*depôt*), L. L. Farmer, E. M. Panter-Downes.
2nd Lieuts., J. A. M. J. P. Kelly, G. A. Elliot, *W. H. Joiner*, S. H. L. Galbraith, P. U. Vigors, H. T. A. S. Boyse, E. C. Lloyd, H. St. G. M. M'Rae.
Adjt., H. J. Downing, *capt.*
Quarter-Master, F. P. Reger, *hon. lt.*

2ND BATTALION (18th Foot), *Mhow, Bombay.*

Lt.-Col., J. B. Forster.
Majors, H. S. Shuldham-Lye (*2nd*), F. J. Gavin, E. Lindesay, A. I. Wilson.
Captains, A. S. Orr, A. B. King, C. W. Garraway, G. F. R. Forbes, R. G. S. L. Crumpe, H. N. Kelly.
Lieutenants, J. B. S. Alderson, C. E. Galwey, F. L. Fosbery, R. Sweetman, E. F. Milner, E. H. E. Daniell, W. H. White, *F. M. Watkins* (*A. Pay Dept.*), F. S. Lillie, L. J. Lipsett, H. W. R. Potter, G. W. P. Haslam.
2nd Lieuts., T. C. FitzHugh, M. Furber, J. G. Lawrence, D. Barton, A. U. Fraser, R. J. Rees-Mogg.
Adjt., D. H. Davis, *capt.*
Quarter-Master, J. J. Fox, *hon. lt.*

3RD BATTALION (Wexford Mil.), *Wexford.*

Hon. Col., Lord Templemore (Dunbrody Park).
Lt.-Col., M. G. Lloyd, C.B., *hon. col.*
Adjt., R. L. Owens, *capt. R. Irish Regt.*

4TH BATTALION (N. Tipperary Mil.) *Clonmel.*

Hon. Col., Viscount Lismore (Shanbally Castle).
Lt.-Col., F. Trant, *hon. col.*
Adjt., C. H. Vigors, *capt. R. Ir. Regt.*

5TH BATTALION (Kilkenny Mil.), *Kilkenny.*

Hon. Col., The Marquess of Ormonde, K.P.
Lt.-Cols., R. C. Knox, *col.*; M. D. Keatinge (*hon.*).
Adjt., W. FitzW. H. Bredin, *capt. R. Ir. Regt.*

IRISH RIFLES, ROYAL.

DISTRICT No. 83, *Belfast.* (Cox & Co.)

GREEN TUNIC, DARK-GREEN FACINGS.

[Egypt, India, Cape '06, Bourbon, Talavera, Busaco, Fuentes d'Onor, Ciudad Rodrigo, Badajoz, Salamanca, Vittoria, Nivelle, Orthes, Toulouse, Peninsula, Central India.]

Colonel, Lt.-Gen. and Hon. Gen. W. H. Bradford.
Commg. Regtl. District, F. J. Graves, *col.*

1ST BATTALION (83rd Foot), *Natal* (*for India*).

Lt.-Col., C. Haggard.
Majors, A. T. Swaine (*2nd*), *W. Adye, W. H. Dunlop.*
Captains, *T. S. Fox-Strangways* (*Staff Coll.*), A. J. B. Addison, H. F. R. Despard, R. F. Ryan, *W. E. O. C. Blunt* (*Pay Dept.*), T. Carson, *A. H. Festing* (*brev. maj.*), L. H. Noblett, B. H. M. Fox, W. P. Dimsdale.
Lieutenants, P. G. W. Eckford, H. G. Brenan, J. W. Alston (*depôt*), H. L. Low, H. R. Charley, L. C. Sprague, C. C. Macnamara, R. L. H. Hallett.
2nd Lieuts., A. G. Forbes, B. Allgood, R. H. S. Dashwood, C. S. Dixon, E. W. C. Monro, T. N. F. Davenport.
Adjt., O. C. Baker, *lt.*
Quarter-Master, G. T. Drage, *hon. lt.*

2ND BATTALION (86th Foot), *Poona, Bombay.*

Lt.-Col., H. A. Eagar.
Majors, H. J. Seton (*2nd*), F. J. Tobin, J. S. Brown, E. Allan.
Captains, O. C. J. Hallum, *W. J. McWhinnie*, H. J. Morphy, C. E. R. Harvey, G. W. Massey, *A. R. K. Hall*, A. V. Weir, V. J. Kelly.
Lieutenants, E. J. Christie, E. C. Bradford, H. A. Kennedy, H. C. Wright, C. R. Spedding, R. A. C. Daunt, C. J. White, R. W. M. Stevens.

Digitized by Google

2nd Lieuts., E. G. Dunn, E. H. Saunders, A. F. T. Hughes, R. G. Baker, L. G. B. Rodney.
Adjt., D. Wilmot-Sitwell, *lt.*
Quarter-Master, J. Dwyer, *hon. lt.*

3RD BATTALION (Roy. North Down Mil.), *Newtownards.*

Hon. Col., The Marquess of Dufferin and Ava, K.P., G.C.B., G.C.M.G. (Clandeboye, co. Down).
Lt.-Col., J. McCance, *hon. col.*
Adjt., A. E. Law (*capt.*), *lt. N. Staffordsh. Regt.*

4TH BATTALION (Roy. Antrim Mil.), *Belfast.*

Hon. Col., Sir F. E. Workman-Macnaghten, Bart. (Dundarave, Antrim).
Lt.-Col., H. D. A. Cutbill, *col.*
Adjt., K. Bereeford, *capt. R. Ir. Rifles.*

5TH BATTALION (Roy. South Down Mil.), *Downpatrick.*

Hon. Col., Rt. Hon. W. B. Forde (Seaforde, co. Down).
Lt.-Col., R. H. Wallace.
Adjt., A. C. D. Spencer, *capt. R. Ir. Rifles.*

6TH BATTALION (Louth Mil.), *Dundalk.*

Hon. Col., Lord Rathdonnell (Lisnavagh, Carlow).
Lt.-Cols., H. W. Jameson, *col.*; M. J. D'Arcy (*hon*).
Adjt., H. M. Cliff, *capt. R. Ir. Rifles.*

KENT (EAST) REGIMENT (The Buffs).

DISTRICT No. 3, *Canterbury.* (Cox & Co.)
SCARLET TUNIC, BUFF FACINGS.

[Blenheim, Ramillies, Oudenarde, Malplaquet, Dettingen, Douro, Talavera, Albuhera, Vittoria, Pyrenees, Nivelle, Nive, Orthes, Toulouse, Peninsula, Punniar, Sevastopol, Taku Forts, S. Africa '79, Chitral.]

Colonel, Lt.-Gen. and Hon. Gen. Sir J. A. R. Raines, K.C.B. (46, Sussex Gardens, Hyde Park, W.).
Commg. Regtl. District, W. E. R. Kelly, *col.*

1ST BATT. (3rd Foot), *Kamptee, Bombay.*

Lt.-Col., A. E. Ommaney.
Majors, R. S. H. Moody (*2nd*), B. F. Holme, A. J. W. Allen, E. E. Ravenhill.
Captains, E. C. M. Parry, *A. L. Lynden-Bell* (*Staff Coll.*), B. R. K. Tarte, L. I. B. Hulke, A. G. Trollope, C. C. Cobbe.
Lieutenants, W. A. Eaton (*depôt*), R. McDouall, W. H. Trevor, C. L. Porter, F. S. Reeves, R. E. Power, R. Bright, H. A. B. Ternan, S. L. P. Barker.
2nd. Lieuts., R. P. S. Elderton, M. S. Williams, H. F. Kirkpatrick, W. G. F. Barnard, F. C. A. Macnab, G. T. D. Hickman, A. de C. Rennick, R. G. D. Groves-Raines, H. G. Deedes.
Adjt., R. F. Pearson, *capt.*
Quarter-Master, H. C. Cumber, *hon. lt.*

2ND BATTALION (3rd Foot), *Brighton.*

Lt.-Col., R. A. Hickson.
Majors, J. B. Backhouse (*2nd*), J. W. Hind, C. H. Gordon, C. B. Vyvyan.
Captains, G. V. Dauglish, W. H. Booth, A. R. Eustace, *H. C. de la M. Hill*, H. F. Sparrow, R. G. A. Marriott, F. W. B. Dyne, J. Hasler.
Lieutenants, R. Swetenham, R. K. Price, E. H. Finch-Hatton (*depôt*), F. Godfrey-Faussett, H. G. F. S. Gregson, C. D. K. Greenway, G. B. de M. Mairis, L. C. E. Knight, H. H. de B. Morris, C. A. Worthington.
2nd Lieuts., J. McB. Ronald, H. Findlay, H. H. C. Baird.
Adjt., A. D. Geddes, *capt.*
Quarter-Master, G. Boon, *hon. lt.*

3RD BATTALION (E. Kent Mil.), *Canterbury.*

Hon. Col., Lt.-Gen. and Hon. Gen. G. W. P. Bingham, C.B. (The Vines, Rochester).
Lt.-Col., Sir H. C. Perrott, Bart., *hon. col.*
Adjt., R. Bayard, *capt. E. Kent Regt.*

1st Vol. Batt.....*Canterbury.*
GREEN TUNIC, SCARLET FACINGS.

Hon. Col., The Rt. Hon. Lord Harris, G.C.S.I., G.C.I.E. (Belmont, Faversham).
Lt.-Col., E. W. Knocker, C.B., V.D., *hon. col.*
Adjt., L. G. N. Eales, *capt. E. Kent Regt.*

2nd Vol. Batt. (Weald of Kent).....*Cranbrook.*
GREEN TUNIC, GREEN FACINGS.

Hon. Col., Lord Medway, V.D., *col.* (The Grange, Cranbrook).
Lt.-Col., E. W. Hussey, V.D.
Adjt., R. H. D'Aeth, *capt. E. Kent Regt.*

KENT (WEST) REGIMENT, ROYAL (The Queen's Own).

DISTRICT No. 50, *Maidstone.* (Cox & Co.)
SCARLET TUNIC, BLUE FACINGS.

[Egypt, Vimiera, Corunna, Almaraz, Vittoria, Pyrenees, Nive, Orthes, Peninsula, Punniar, Moodkee, Ferozeshah, Aliwal, Sobraon, Alma, Inkerman, Sevastopol, Lucknow, N. Zealand, Egypt '82, Nile '84-5.]

Colonel, Lt.-Gen. and Hon. Gen. F. Burton, C.B.
Commg. Regtl. District, W. H. Bayly *col.*

1ST BATTALION (50th Foot), *Dum Dum, Bengal.*

Lt.-Col., C. W. H. Evans, D.S.O.
Majors, W. G. B. Western, G. W. Maunsell, E. A. H. Alderson.
Captains, W. E. Rowe, J. P. Dalison, W. R. N. Annesley, D.S.O., R. C. Style, N. H. S. Lowe, (*depôt*), E. V. O. Hewett, F. H. Hotham, O. B. Simpson.
Lieutenants, J. W. O'Dowda, C. V. Molony, (*depôt*), T. P. C. Smith, P. M. Robinson, H. Isacke, H. S. Bush, P. Hastings, T. R. C. Price, V. E. Muspratt, W. S. Leslie.
2nd Lieuts., L. H. Hickson, W. H. Annesley, J. O. Greenwood, H. D. Buchanan-Dunlop, T. S. Treanor, P. S. Hall, G. Elgood, C. H. Stigand.
Adjt., C. G. Pack-Beresford, *lt.*
Quarter-Master, S. J. Barton, *hon. lt.*

2ND BATTALION (97th Foot), *Chatham.*

Lt.-Col., E. A. W. S. Grove.
Majors, C. E. C. B. Harrison (*2nd*), A. T. Morse (*depôt*), O. J. Daniell, L. Brock-Hollinshead.
Captains, A. Montgomery-Campbell, F. B. Fanshawe, H. L. C. Moody, T. T. Burt, A. Martyn, G. Marshall.
Lieutenants, R. J. Woulfe-Flanagan, W. H. B. Long, C. E. Kitson, T. H. C. Nunn, E. L. H. James, C. Druce (*depôt*), F. J. Joslin, C. Bonham-Carter, C. C. Mulloy.
2nd Lieuts., G. D. Lister, R. J. Thoroton-Hildyard, R. M. G. Tulloch, E. D. Luard.
Adjt., M. P. Buckle, *capt.*
Quarter-Master, E. W. Brown, *hon. capt.*

3RD BATTALION (West Kent Mil.), *Maidstone.*

Hon. Col., H.R.H. The Duke of Connaught and Strathearn, K.G., &c., *gen.*
Lt.-Cols., J. Bonhote, *col.*, E. W. G. Bailey (*hon.*).
Adjt., E. F. Venables, *capt. R. W. Kent R.*

1st Vol. Batt.....*Tonbridge.*
SCARLET TUNIC, BLUE FACINGS.

Lt.-Cols., G. Henderson, *col.*, C. S. Williams, V.D. (*hon.*).
Adjt., P. Umfreville, *capt. R. W. Kent R.*

Digitized by Google

2nd Vol. Batt......*Blackheath.*
GREEN TUNIC, BLUE FACINGS.
Lt.-Cols., E. Satterthwaite, V.D., *hon. col.* (*comdt.*); F. W. Frigout, V.D., *hon. col.*
Adjt., A. W. Martyn, *capt. R. W. Kent R.*

3rd Vol. Batt......*Woolwich Arsenal.*
SCARLET TUNIC, BLUE FACINGS.
Hon. Col., Sir J. M. Adye, G.C.B., *Col.-Comdt. R.A.*, *gen.* (92, St. George's Square, S.W.).
Lt.-Cols., W. Hunt, V.D., *col.*, J. W. Gidney, V.D. (*hon.*).
Adjt., S. W. Pedley, *capt. R. W. Kent R.*

KING'S OWN SCOTTISH BORDERERS.

DISTRICT No. 25, *Berwick-on-Tweed.* (Cox & Co.)
SCARLET TUNIC, BLUE FACINGS.
[Egypt, Minden, Egmont-op-Gere, Martinique, Afghanistan '78-80, Chitral.]
Colonel, W. C. E. Napier, *gen.*
Commg. Regtl. District, V. Chater, *col.*

1ST BATTALION (25th Foot), *Dublin.*
Lt.-Col., J. W. Godfray.
Majors, R. J. Romanes (*depôt*), J. H. E. Reid, A. W. Pennyman.
Captains, *G. de W. Verner*, J. B. T. Pratt, A. W. W. A. Thellusson, W. D. Sellar, A. C. Going, D. R. Sladen, D.S.O., F. J. Carruthers, H. W. Rattigan.
Lieutenants, E. Q. Robertson, E. M. Young, G. M. Hannay (*depôt*), D. D. Gunn, C. Leigh.
2nd Lieuts., W. T. Wilkinson, T. W. Youngson, T. P. Wingate, H. V. C. Turnbull, E. W. Macdonald, H. W. Todhunter, W. C. Rait.
Adjt., H. G. M. Amos, *lt.*
Quarter-Master, W. E. Webb, *hon. lt.*

2ND BATTALION (25th Foot), *Cawnpore, Bengal.*
Lt.-Col., G. T. W. Hewat.
Majors, C. T. Becker (*2nd*), G. N. Mayne, A. H. B. Cavaye, D. A. Macfarlane (*brevet*).
Captains, H. R. Wigram, C. J. E. A. McArthur, T. G. MacLaren, A. S. Koe, E. R. Cureton (*depôt*), A. R. Cobbold.
Lieutenants, N. E. Playfair, T. B. Sellar, W. H. S. McAlester, H. D. N. Maclean, A. J. Welch (*depôt*), R. C. Gibb, H. F. Pipe-Wolferstan, E. S. D'E. Coke, E. N. Broadbent, C. P. J. Ovans, P. A. V. Stewart, J. C. W. Connell. L. D. Spencer.
2nd Lieuts., G. B. Stoney, J. H. W. Morgan, H. Armstrong, J. A. Doig, J. M. V. Stewart.
Adjt., A. E. Haig, *capt.*
Quarter-Master, T. H. Gott, *hon. lt.*

3RD BATTALION (Scot. Bord. Mil.), *Dumfries.*
Hon. Col. A. Hume.
Lt.-Col., J. K. M. Williams.
Adjt., E. J. Dent, *capt. K.O.S.B.*

1st (The Border) Vol. Batt. (Roxburgh & Selkirk) *Newtown St. Boswells.*
GREY TUNIC, GREY FACINGS.
Lt.-Col., Sir R. J. Waldie-Griffith, Bart.
Adjt., H. J. C. Stanton, *capt. K.O.S.B.*

2nd (Berwickshire) Vol. Batt......*Duns.*
SCARLET TUNIC, BLUE FACINGS.
Hon. Col., A. M. Brown.
Lt.-Col., C. Hope, *hon. col.*
Adjt., R. D. Sinclair-Wemyss, *capt. Gord. Highrs.*

3rd (Dumfries) Vol. Batt. ..... *Dumfries.*
SCARLET TUNIC, BLUE FACINGS.
Lt.-Col., R. F. Dudgeon, *hon. col.*
Adjt., S. C. Johnston, *capt. K.O.S.B.*

KING'S ROYAL RIFLE CORPS.

RIFLE DEPÔT, *Gosport* (temporarily). (Cox & Co.)
GREEN TUNIC, SCARLET FACINGS.
[Louisburg, Quebec 1759, Roleia, Vimiera, Martinique, Talavera, Busaco, Fuentes d'Onor, Albuhera, Ciudad Rodrigo, Badajoz, Salamanca, Vittoria, Pyrenees, Nivelle, Nive, Orthes, Toulouse, Peninsula, Punjab, Mooltan, Goojerat, Delhi, Taku Forts, Pekin, S. Africa '51-3, '79, Ahmad Khel, Kandahar '80, Afghanistan '78-80, Egypt '82, '84, Tel-el-Kebir, Chitral.]
Colonel-in-Chief, H.R.H. The Duke of Cambridge, K.G., &c. (*Hon. Col.-in-Ch. to the Forces*), *fd.-marshal* (Gloucester House, Park Lane, W.).
Colonels-Commandant, *Gen.* Rt. Hon. Sir Redvers H. Buller, V.C., G.C.B., K.C.M.G., (*Comdg. at Aldershot*), Lt.-Gen. Sir F. W. Grenfell, G.C.B., G.C.M.G. (*Gov. of Malta*).
Commg. Rifle Depôt, H. D. Browne, *col.*
Quarter-Master Rifle Depôt, T. Riley, *hon. capt.*

1ST BATT. (60th Foot), *Mauritius* (*for Natal*).
Lt.-Col., M. C. B. F. Forestier-Walker, *brev. col.*
Majors, W. P. Campbell (*2nd*), E. J. Montagu-Stuart-Wortley, C.M.G., D.S.O., C. A. T. Boultbee, F. M. Beaumont.
Captains, G. N. Prendergast (*depôt*), *O. S. W. Nugent*, D.S.O. (*Staff Coll.*), W. H. Salmon, E. Northey, H. A. W. Briscoe, R. Byron, H. R. Blore.
Lieutenants, *C. A. K. Pechell*, L. B. Cumberland, W. Barnett, V. H. S. Scratchley, C. C. Herbert-Stepney, F. M. Crum, R. G. Jelf, R. Johnstone, J. Taylor, B. J. Majendie.
2nd Lieuts., J. H. Davidson, R. C. Barnett, W. A. I. Kay, H. C. Johnson, H. S. Marsden, A. D. Legard, H. R. P. L. Kennedy, G. H. Martin.
Adjt., A. R. Montagu-Stuart-Wortley, *capt.*
Quarter-Master, J. W. Dwane, *hon. capt.*

2ND BATT. (60th Foot), *Wynberg, Cape* (*for India*).
Lt.-Col., G. G. Grimwood.
Majors, H. Gore-Browne (*2nd*), R. C. A. B. Bewicke-Copley, R. S. Bowen, H. R. Addington.
Captains, N. N. Bedingfeld, C. Gosling, C. L. E. Eustace, E. Pearce-Serocold, J. E. Rhodes (*depôt*), A. J. Lainson.
Lieutenants, L. P. Irby, H. C. R. Green, M. L. Porter, E. F. Ward, C. E. Balfour, *R. C. Master*, S. F. Mott, B. F. Widdrington, G. F. B. Hankey, J. Spottiswoode, *C. E. de V. Beauclerk*, H. F. F. B. Foljambe, L. W. de Saumarez.
2nd Lieuts., J. L. Forster, C. H. N. Seymour, W. W. M. Gott, L. A. E. Price-Davies, H. G. Howard, G. Makins, F. H. Raikes.
Adjt., G. C. Shakerley, *lt.*
Quarter-Master, A. Wynn, *hon. capt.*

3RD BATTALION (60th Foot), *Kilkenny.*
Lt.-Col., R. H. Gunning.
Majors, F. A. Fortescue, H. E. Buchanan-Riddell, W. S. Kays (*depôt*).
Captains, W. H. Kennedy, G. C. Lister, H. C. Warre, L. C. D. Jenner, C. J. Sackville-West, L. F. Philips.
Lieutenants, Lord Robert W. O. Manners, A. R. Mildmay, G. A. P. Rennie, C. B. Petre, W. P. Lynes, A. I. Paine, M. Pratt.
2nd Lieuts., R. J. Grant, H. Wake, R. F. M. Sims, G. K. Priaulx, G. H. Davenport.
Adjt., C. W. Wilson, *capt.*
Quarter-Master, W. C. Harrington, *hon. lt.*

4TH BATTALION (60th Foot), *Cork.*
Lt.-Col., E. W. Herbert.
Majors, R. G. Buchanan-Riddell (*2nd*), H. A. Kinloch, H.H. Prince Christian of Schleswig-Holstein, G.C.B. (*brevet*).
Captains, F. B. M. Henniker (*depôt*), E. J. Dewar, C. A. G. Clark, *R. S. Oxley* (*Staff Coll.*), F. Douglas-Pennant, J. H. G. Feilden, J.A.Hope.
Lieutenants, G. S. St. Aubyn, R. H. Beaumont (*depôt*), W. J. Long, G. V. Hordern, U. O. Thynne, Hon. R. Cathcart, D. H. Blundell-Hollinshead-Blundell, G. A. Armytage, H. F. W. Bircham.
2nd Lieuts., A. E. Cathcart, E. Perceval, R. L. C. Hobson, H. H. R. White.
Adjt., W. H. L. Allgood, *lt.*
Quarter-Master, T. O'Shea, *hon. lt.*

5TH BATTALION (Huntingdon Mil.), *Huntingdon.*
Lt.-Col., Earl of Sandwich, *c.* (Hinchingbrooke).
Adjt., C. S. Chaplin, *capt. K.R.R.C.*

7TH BATTALION (R. 2nd Middx. Mil.), *Barnet.*
Hon. Col., The Earl of Strafford, K.C.V.O., C.B., *Eq.* (Wrotham Park, Barnet, Herts).
Lt.-Col., G. Astell, *hon. col.*
Adjt., Hon. J. R. Brownlow, *capt. K.R.R.C.*

8TH BATTALION (Carlow Mil.), *Carlow.*
Hon. Col., Sir T. P. Butler, Bt. (Ballin Temple).
Lt.-Cols., G. W. L'Estrange, Lord F. Fitzgerald (*hon.*).
Adjt., St. J. D. T. Loftus, *capt. K.R.R.C.*

9TH BATTALION (North Cork Mil.), *Mallow.*
Hon. Col., R. W. Aldworth, *brev. col.*
Lt.-Col., W. Cooke-Collis, *hon. col.*
Adjt., A. W. H. Bell, *capt. Conn. Rangers.*

1st Middx. Volrs. (Victoria & St. George's),
56, *Davies St., Berkeley Sq., W.*
GREEN TUNIC, SCARLET FACINGS.
Hon. Col., C. W. Eves, C.M.G.
Lt.-Col., S. G. Bird, V.D., *hon. col.*
Adjt., E. G. Snow, *capt. N. Staff. Regt.*

2nd (South) Middx. Volrs......*Walham Green.*
GREY TUNIC, SCARLET FACINGS.
Hon. Col., The Rt. Hon. Earl Cadogan, K.G.
Lt.-Cols., H. W. Gray, V.D., *col.* (*comdt.*); C. B. Dimond, V.D., *col.*; C. H. R. Todd, V.D. (*hon.*).
Adjt., R. Campbell, *maj. S. W. Bord.*

4th (W. London) Volrs......21, *Abingdon Villas, W.*
GREY TUNIC, SCARLET FACINGS.
Hon. Col., Lord Chelmsford, G.C.B., *gen.*
Lt.-Cols., A. S. Daniell, A. J. Hopkins, V.D.(*hon.*).
Adjt., J. Bernard, *maj. R.M.*

5th (W. Middx.) Volrs....137, *Park Road, N.W.*
GREEN TUNIC, SCARLET FACINGS.
Hon. Col., Sir W. G. Cameron, K.C.B., *Col. R. Lanc. Regt., gen.* (73, Elm Park Gdns., S.W.).
Lt.-Col., J. Heaton, V.D., *hon. col.*
Adjt., G. A. J. Soltau-Symons, *capt. K.R.R.C.*

9th Middlesex Volrs......*Harrow.*
GREEN TUNIC AND FACINGS.
Capt. Comdt., H. Harris, V.D., *hon. maj.*
(*Attached to 5th Middx.*)

12th Middx. Volrs. (Civil Service)...*Somerset House.*
LIGHT-GREY TUNIC, BLUE FACINGS.
Hon. Col., F.-M. H.R.H. The Prince of Wales, K.G., &c.
Lt.-Col., The Earl of Albemarle, *hon. col.*
Adjt., G. Lamb, *capt. Leinster Regt.*

13th Middx. Volrs. (Qn.'s Westmr.), *James St., S.W.*
GREY TUNIC, SCARLET FACINGS.
Hon. Col., The Duke of Westminster, K.G., V.D. A.D.C., *col.*
Lt.-Cols., Sir C. E. H. Vincent, C.B., *col.* (*comdt.*); G. H. Trollope, V.D., *hon. col.*; G. W. Stephenson, V.D. (*hon.*).
Adjt., E. L. Engleheart, *capt. R. W. Fus.*

21st (The Finsbury) R.V.C. *Penton St., Pentonville.*
GREEN TUNIC, SCARLET FACINGS.
Hon. Col., F. T. Penton (Sutton Park, Sandy, Beds.).
Lt.-Cols., H. Byrne, V.D.; J. B. Gallie, V.D. (*hon.*).
Adjt., J. P. E. Gilmour, *capt. K.R.R.C.*

22nd (Central London Rangers) Vol. Batt.,
South Sq., Gray's Inn, W.C.
GREEN TUNIC, SCARLET FACINGS.
Lt.-Col., W. J. Alt, V.D., *col.*; W. F. Leese, V.D. (*hon.*); H. S. Coldicott, V.D. (*hon.*).
Adjt., C. J. Markham, *capt. K.R.R.C.*

23th (Bank of England) Vol. Batt....*Somerset House.*
RIFLE-GREEN TUNIC AND FACINGS.
(*Attached to 12th Middx.*)
Capt., J. H. Green, V.D., *hon. maj.*

1st (City of London) Rifle Vol. Brig.,
130, *Bunhill Row, E.C.*
GREEN TUNIC AND FACINGS.
Hon. Col., F.-M. H.R.H. The Duke of Cambridge, K.G., &c., *Hon. Col.-in-Ch. to the Forces.*
Lt.-Cols., H. C. Cholmondeley, *col.* (*comdt.*); E. Matthey, V.D., *col.*; H. C. Boyes, V.D. (*hon.*).
Adjt., G. R. Tod, *capt. Seaforth Highrs.*

2nd (City of London) Rifle Vol. Brig.,
57*a*, *Farringdon Rd., E.C.*
GREEN TUNIC, SCARLET FACINGS.
Hon. Col., The Rt. Hon. Lord Roberts of Kandahar, V.C., G.C.B., G.C.S.I., G.C.I.E., *col. comdt. R.A., fd.-marshal* (*Commg. the Forces, Ireland*).
Lt.-Col., R. G. Grene, V.D., *hon. col.*
Adjt., H. C. Howard, *capt. K.R.R.C.*

3rd (City of London) Rifle Vol. Brig.,
79, *Farringdon St., E.C.*
SCARLET TUNIC, BUFF FACINGS.
Hon. Col., R. P. Laurie, C.B., V.D.
Lt.-Cols., M. Hancock, V.D., *col.* (*comdt.*); E. C. Stevenson, V.D., *col.*; J. S. Hepworth, V.D. (*hon.*).
Adjt., E. W. Thistlethwayte, *maj. K.R.R.C.*

LANCASHIRE FUSILIERS.

DISTRICT No. 20, *Bury.* (Cox & Co.)
SCARLET TUNIC, WHITE FACINGS.

[Egypt, Dettingen, Minden, Egmont-op-Zee, Maida, Vimiera, Corunna, Vittoria, Pyrenees, Orthes, Toulouse, Peninsula, Alma, Inkerman, Sevastopol, Lucknow.]
Colonel, Sir E. A. Holdich, K.C.B., *gen.*
Commg. Regtl. District, J. L. Ross, *col.*

1ST BATTALION (20th Foot), *Aldershot.*
Lt.-Col., G. L. E. May.
Majors, C. M. Hutton (*2nd*), S. F. Charles, B. Deane-Freeman (*depôt*).
Captains, R. B. Page, H. S. Hamilton, H. V. Benett, R. G. Kennedy, G. J. Farmar.
Lieutenants, G. S. Adams (*depôt*), E. C. Brierley, V. H. A. Awdry, C. J. Griffin, R. H. M. Moody, E. V. Nott, C. Bromley.
2nd Lieuts. G. de C. Le Marchant, L. E. O. Charlton, D. F. Campbell, E. K. Purnell, W. D. Bain.
Adjt., A. R. Lemprière, *capt.*
Quarter-Master, G. Gribble, *hon. lt.*

2ND BATTALION (20th Foot), *Malta.*
Lt.-Col., C. J. Blomfield, D.S.O.
Majors, F. Hammersley (*2nd*), F. Amber.
Captains, C. M. Brunker, E. C. Tidswell, W. F. Elmslie, O. C. Wolley-Dod, L. L. R. Samson, (*depôt*), J. N. Whyte, H. V. S. Ormond.
Lieutenants, W. B. Pearson, H. S. S. Harden (*depôt*), G. H. B. Freeth, G. M. Stewart, T. G. C. Bliss, J. V. Timmis, H. H. Wilson, J. J. R. Mallock, H. Shaw, A. J. Allardyce, R. R. Willis, R. S. Wilson, T. J. Marrable.
2nd Lieut., H. M. Farmar.
Adjt., R. B. Blunt, *lt.*
Quarter-Master, J. S. Cameron, *hon. major.*

3RD BATTALION (raised in 1898), *Malta.*
Lt.-Col., R. G. Bruxner-Randall.
Majors, H. T. Fleming. R. W. Deane.
Captains, C. L. Robinson, H. O. Bishop, A. C. Adair, E. H. Armstrong, T. S. H. Wade, J. C. Howard, B. C. M. Carter.
Lieutenants, W. E. Oakshott, H. B. Toller, H. B. Roffey, C. W. Maclean.
2nd Lieuts., T. E. R. Reeves, E. T. Humphreys, W. J. Woodcock, E. Fraser, C. E. Hill, G. A. Duncan, G. W. Robinson, H. R. Payzant.
Adjt., J. F. V. Thorne, *lt.*
Quarter-Master, F. Dunne, *hon. lt.*

4TH BATTALION (not yet formed).

5TH AND 6TH BATTALIONS (7th R. Lanc. Mil.), *Bury.*
Hon. Col., T. Hale.
Lt.-Cols., F. F. Mackenzie (5) (*comdt.*); F. C. Romer (6); R. D. Wynyard (6), *hon.*
Adjts., H. C. E. Westropp, *capt. Manch. R.* (5); A. F. Owen-Lewis (*capt.*) *lt. Yorksh. Regt.*

1st Vol. Batt......*Bury.*
SCARLET TUNIC, WHITE FACINGS.
Hon. Col., O. O. Walker, V.D.
Lt.-Cols., T. P. Young, *col.*; G. E. Wilks, V.D. (*hon.*)
Adjt., C. D. Wallington, *maj. Lanc. Fus.*

2nd Vol. Batt......*Rochdale.*
SCARLET TUNIC, WHITE FACINGS.
Hon. Col., C. M. Royds.
Lt.-Cols., T. R. Philippi, V.D., *c.*; F. S. Schwabe, V.D. (*hon.*)
Adjt., W. W. Blackden, *capt. R. Muns. Fus.*

3rd Vol. Batt......*Salford.*
SCARLET TUNIC, WHITE FACINGS.
Lt.-Cols., F. Haworth, V.D., *c*; H. B. Moss, V.D. (*hon.*)
Adjt., F. L. B. Smith, *capt. Royal Scots.*

LANCASHIRE REGIMENT, EAST.

DISTRICT NO. 30, *Preston.* (Cox & Co.)
SCARLET TUNIC, WHITE FACINGS.
[Egypt, Cape '06, Corunna, Java, Badajoz, Salamanca, Vittoria, St. Sebastian, Nive, Peninsula, Waterloo, Bhurtpur, Alma, Inkerman, Sevastopol, Canton, Ahmad Khel, Afghanistan '78-80, Chitral.]
Colonel, T. H. Pakenham, *lt.-gen.*
Commg. Regtl. District, M. S. Brownrigg, *col.*

1ST BATTALION (30th Foot), *Portsmouth.*
Lt.-Col., H. T. P. Evans.
Majors, A. J. A. Wright (*2nd*), W. H. Scott (*depôt*), D. Carey, F. S. Derham.
Captains, H. M. Browne, L. L. Pile, E. A. Daubeny, F. H. Trent, L. Head, G. H. Lawrence.
Lieutenants, J. S. J. Baumgartner, R. D. Cheales, E. C. Da Costa, W. H. Cooper (*depôt*), *H. W. Fletcher*, B. H. C. Boileau, G. E. M. Hill.
2nd Lieuts., E. E. Coventry, H. L. Wethered, R. A. Gosset, H. G. Pirouet, G. S. Renny, G. Clayhills.
Adjt., L. St. G. Le Marchant, *capt.*
Quarter-Master, W. Holbourn, *hon. lt.*

2ND BATTALION (59th Foot), *Bareilly, Bengal.*
Lt.-Col., A. G. Watson.
Majors, B. G. Lewis, W. G. Hamilton, D.S.O.
Captains, J. A. R. Thompson, H. J. Martin, J. H. Anderson, T. H. F. Pearse, G. R. C. Stuart, L. C. B. Hamber (*depôt*), L. B. Carson, G. E. Sharp.
Lieutenants, T. S. Lambert, A. A. Sanders, E. R. Collins, J. E. Green (*depôt*), W. H. Traill, E. F. Rutter, B. C. De Gex, W. J. C. Luddington, L. Russell, P. Lonsdale, R. A. Dobbin, W. F. Richardson, G. T. Seabrooke.
2nd Lieuts., G. Burrows, S. A. Davies, A. A. Smith, R. D. Baker.
Adjt., A. C. M. Alington, *lt.*
Quarter-Master, W. A. Webb, *hon. lt.*

3RD BATTALION (5th R. Lanc. Mil.), *Burnley.*
Hon. Col., Sir J. H. Thursby, Bt. (Ormerod House).
Lt.-Col., J. E. Butler-Bowdon, *hon. col.*
Adjt., C. W. T. T. Goff, *capt. E. Lanc. R.*

1st Vol. Batt......*Blackburn.*
SCARLET TUNIC, WHITE FACINGS.
Hon Col., Le G. N. Starkie, V.D.
Lt.-Col., H. J. Robinson, V.D., *hon. col.*
Adjt., H. E. Voyle, *capt. E. Lanc. R.*

2nd Vol. Batt......*Burnley.*
SCARLET TUNIC, BLACK FACINGS.
Hon. Col., J. Dugdale.
Lt.-Cols., T. Mitchell, V.D., *hon. col.* (*comdt.*); J. H. Hardman.
Adjt., E. R. Reade, *capt. E. Lanc. R.*

LANCASHIRE REGIMENT, LOYAL NORTH.

DISTRICT NO. 47, *Preston.* (Cox & Co.)
SCARLET TUNIC, WHITE FACINGS.
[Louisburg, Quebec 1759, Maida, Corunna, Tarifa, Vittoria, St. Sebastian, Peninsula, Ava, Alma, Inkerman, Sevastopo, Ali Musjid, Afghanistan '78-9.]
mmg. Regtl. District, M. S. Brownrigg, *col.*

1ST BATT. (47th Foot), *Ceylon* (*for S. Africa*).
Colonel, Sir R. T. Farren, K.C.B., *gen.*
Lt.-Col., R. G. Kekewich.
Majors, S. Jackson (*2nd*), J. R Fraser, P. R. S. Churchward.
Captains, M. A. Humphrys, G. L. Parker, R. R. Feilden (*depôt*), C. E. A. Jourdain, G. H. Wylde-Browne, T. H. O'Brien.
Lieutenants, H. A. Robinson (*depôt*), A. J. Carter, F. J. Bowen, A. R. Wallace, C. H. M. Bingham, G. Loch, F. W. Woodward, K. Z. P. Macaulay, R. E. H. James, C. de Putron.
2nd Lieuts., R. E. Berkeley, R. B. Flint, W. Clifford, C. C. Wood, A. W. Hewett, A. McG. Webster.
Adjt., J. G. Lowndes, *lt.*
Quarter-Master, H. J. Gill, *hon. lt.*

2ND BATTALION (81st Foot), *Dover.*
Colonel, H. Renny, C.S.I., *gen.*
Lt.-Col., B. A. Satterthwaite.
Majors, H. G. Purdon (*2nd*), J. Davidson, P. Palmes, A. C. H. Thomas (*depôt*), W. H. E. Murray.
Captains, G. A. Norcott, G. W. H. Le Feuvre, R. S. L. Wynell-Mayow, G. W. Dowell, *R. W. Thompson*, (*Staff Coll.*), J. E. Pine-Coffin.

Digitized by Google

Lieutenants, E. S. Smith, F. J. Braithwaite, A. Burrows, T. McG. Bridges, C. J. Newton, E. C. Halton, W. H. Creak (*depôt*).
2nd Lieuts., J. G. Fairlie, F. H. E. Torbett, G. T. Body, F. W. Greenhill, H. F. B. Ryley, J. S. ff. Chamberlain.
Adjt., W. R. Lloyd, *capt.*
Quarter-Master, W. Bentley, *hon. lt.*

3RD BATTALION (3rd R. Lanc. Mil.), *Preston.*

Hon. Col., Rt. Hon. Lord Roberts of Kandahar, V.C., K.P., G.C.B., G.C.S.I., G.C.I.E., *Commg. Forces, Ireland, fd.-marshal.*
Lt.-Col., L. Bonhôte, *hon. col.*
Adjt., R. L. Stable, *capt. N. Lanc. R.*

1st Vol. Batt.....*St. Wilfrid St., Preston.*

SCARLET TUNIC, WHITE FACINGS.

Lt.-Cols., P. Widdows, V.D., *col.*; W. E. M. Tomlinson, M.P., V.D. (*hon.*).
Adjt., R. R. Bowlby (*capt.*), *lt. N. Lanc. R.*

2nd Vol. Batt.....*Bolton.*

SCARLET TUNIC, WHITE FACINGS.

Lt.-Col., G. Hesketh, V.D., *hon. col.*
Adjt., E. G. Costobadie, *capt. N. Lanc. R.*

LANCASHIRE REGIMENT, SOUTH (Prince of Wales's Volunteers).

DISTRICT No. 40, *Warrington.* (Cox & Co.)

SCARLET TUNIC, WHITE FACINGS.

[Egypt, Louisburg, Monte Video, Roleia, Vimiera, Talavera, Badajoz, Salamanca, Vittoria, Pyrenees, Nivelle, Orthes, Toulouse, Peninsula, Niagara, Waterloo, Kandahar, Ghuznee, Cabul '42, Maharajpur, Sevastopol, Lucknow, N. Zealand.]
Colonel, Maj.-Gen. and Hon. Lt.-Gen. A. H. L. Fox-Pitt-Rivers, J.P., F.R.S. (Rushmore, Salisbury).
Commg. Regtl. District, E. J. H. Spratt, *col.*

1ST BATTALION (40th Foot), *Preston.*

Lt.-Col., W. McCarthy O'Leary.
Majors, R. H. Hall (*2nd*), Sir F. R. M. Synge, Bt., F. A. Adam (*depôt*).
Captains, G. E. W. Withington, H. C. S. Thompson, S. Upperton, H. W. P. Waters, E. T. James, C. G. F. Birch, C. H. Lloyd.
Lieutenants, B. R. Goren, E. F. Oakeley, G. Carlyon, F. M. Raphael, C. R. S. Woods, S. H. Skinner, J. Gellibrand (*depôt*), A. H. Bailey, G. D. H. Ewart, A. Northen.
2nd Lieuts., R. C. Trousdale, H. R. Kane, H. K. Woods.
Adjt., A. Solly-Flood, *lt.*
Quarter-Master, J. Huxford, *hon. lt.*

2ND BATTALION (82nd Foot), *Jubbulpore, Bengal.*

Lt.-Cols., A. F. G. Richardson; *H. P. Shekleton* (*brev.*).
Majors, C. M. Sumner (*2nd*), T. Lamb (*staff, Cork*), J. A. Moggridge.
Captains, D. G. Prendergast, C. S. F. Ferrers G. F. Menzies (*depôt*), C. Wanliss, *N. M. Lynch*, A. F. Bundock, E. C. L'Estrange, G. C. Ashworth.
Lieutenants, C. E. Lewis, A. de V. Willoughby-Osborne, H. de L. Walters, E. J. Clarke-Jervoise, M. C. A. Green (*depôt*), M. A. Ord, H. C. Herbert, D'O. B. Dawson, F. G. Wilson.
2nd Lieuts., W. S. MacKenzie, B. E. A. Pritchard, W. J. S. Hosley, C. W. Melvill, H. T. Cotton, R. D. Jennings, A. Delmé-Radcliffe, C. M. T. Hogg.
Adjt., F. A. Dudgeon, *capt.*
Quarter-Master, J. Morrell, *hon. lt.*

3RD BATTALION (4th R. Lanc. Mil.), *Warrington.*

Hon. Col., J. S. Mansergh.
[illegible] R. I. Blackburne.
[illegible] R. Smythies, *capt. S. Lanc. Regt.*

1st Vol. Batt.....*Warrington.*

SCARLET TUNIC, WHITE FACINGS.

Hon. Col., J. F. Greenall, V.D.
Lt.-Col., J. C. Ridgway.
Adjt., F. McI. Roome, *capt. S. Lancs. R.*

2nd Vol. Batt.....*St. Helens.*

GREEN TUNIC, SCARLET FACINGS.

Hon. Col., Sir D. Gamble, Bart., C.B., V.D. (Windlehurst, St. Helens).
Lt.-Col., W. W. Pilkington, V.D., *hon. col.*
Adjt., R. H. Owen, *capt. S. Lanc. R.*

LANCASTER REGIMENT, THE ROYAL (The King's Own).

DISTRICT No. 4, *Lancaster.* (Cox & Co.)

SCARLET TUNIC, BLUE FACINGS.

Corunna, Badajoz, Salamanca, Vittoria, St. Sebastian, Nive, Peninsula, Bladensburg, Waterloo, Alma, Inkerman, Sevastopol, Abyssinia, S. Africa '79.]
Colonel, Sir W. G. Cameron, K.C.B., *gen.*
Commg. Regtl. District, E. H. Fitzherbert, *col.*

1ST BATT. (4th Foot), *Hong Kong* (*for Singapore*).

Lt.-Col., J. Rowlandson.
Majors, J. M. Gawne (*2nd*), *W. L. James* (*staff, Malta*), W. H. Duffin, T. C. F. Somerville.
Captains, A. D. Thorne (*depôt*), G. L. Hibbert, W. Houghton, J. H. Laurie, J. A. Paton, D. M. McLachlan, T. J. Marker.
Lieutenants, H. Galloway, F. S. B. Johnson, J. G. Constable (*depôt*), T. D. L. Whittington, W. A. L. Lethbridge, R. H. F. Newton, R. G. Parker, J. H. Morrah, R. E. K. Donajowski, R. N. Dobson.
2nd Lieuts., W. B. Molony, S. R. Fletcher, W. E. S. Woodgate, T. D. Jackson, E. F. Thrupp, H. K. Clough, O. C. Borrett.
Adjt., J. H. Lloyd, *lt.*
Quarter-Master, T. Batchelor, *hon. lt.*

2ND BATTALION (4th Foot), *Lichfield.*

Lt.-Col., M. E. Crofton.
Majors, E. W. Yeatherd (*2nd*), F. B. Matthews, A. J. J. Ross, E. A. A. Carter (*depôt*).
Captains, C. G. Barton, W. J. Mangles, *L. F. J. de V. Stokes*, W. Sandbach, M. W. Kirk, G. L. Palmes, E. P. Burke.
Lieutenants, J. G. T. Bruce, A. R. S. Martin, A. T. H. K. Betty (*depôt*), F. C. D. Davidson, G. R. Stephens, A. P. C. H. Wade, R. H. C. Coë, N. L. S. Lysons.
2nd Lieuts., C. E. McI. Morrison, E. A. P. Vaughan.
Adjt., A. McN. Dykes, *lt.*
Quarter-Master, C. W. Jepson, *hon. lt.*

3RD & 4TH BATTALIONS (1st R. Lanc. Mil.), *Lancaster.*

Hon. Col., Earl of Derby, K.G., G.C.B., A.D.C., *col.*
Lt.-Cols., J. L. Whalley, *hon. col.* (4), *comdt.*; B. N. North (3).
Adjts., J. H. A. Boyce (4), *capt. R. Lanc. R.*; C. J. Daniel (3), *capt. N. Lanc. R.*

1st Vol. Batt.....*Ulverston.*

SCARLET TUNIC, BLUE FACINGS.

Lt.-Col., A. H. Strongitharm, V.D., *hon. col.*
Adjt., W. S. Burton, *capt. R. Lanc. R.*

LEICESTERSHIRE REGIMENT.

DISTRICT No. 17, *Leicester.* (Cox & Co.)

SCARLET TUNIC, WHITE FACINGS.

[Hindustan, Louisburg, Afghanistan, Ghuznee, Khelat, Sevastopol, Ali Musjid, Afghanistan '78-9.]
Colonel, Sir J. Ross, G.C.B., *gen.*
Commg. Regtl. District, W. M. Rolph, *col.*

1ST BATTALION (17th Foot), *Maritzburg, Natal.*
Lt.-Col., A. W. McKinstry.
Major, G. D. Carleton (*2nd*).
Captains, R. L. Sandwith, L. C. Sherer, W. S. Melvill (*depôt*), F. E. Glossop, H. L. Croker, W. Pearson, C. E. Cox, G. I. Walsh, T. M. Drew.
Lieutenants, W. Bryce, H. S. Smith (*depôt*), R. N. Knatchbull, B. C. Dent, B. de W. Weldon, E. L. Challenor, J. R. A. H. Paul, C. H. Haig, D. C. Faichnie, G. C. R. Mundy, F. C. Hodder, F. Lewis, W. M. J. Hannah.
2nd Lieuts., W. H. W. Young, H. M. Travers, T. N. Puckle, S. O. Everitt.
Adjt., H. M. Welstead, *capt.*
Quarter-Master, W. Baker, *hon. lt.*

2ND BATTALION (17th Foot), *Curragh.*
Lt.-Col., W. Gregg.
Majors, E. R. Scott (*depôt*), J. G. L. Burnett.
Captains, J. Mosse, G. A. Bulkley, W. P. Hussey-Walsh, C. M. P. Hassall, Hon. H. B. Hawke, H. Gordon, A. H. Wilkinson.
Lieutenants, *H. S. Logan*, C. M. Serjeantson (*depôt*), B. C. Dwyer, H. C. Thorold, A. A. P. Butler, F. D. Harrison.
2nd Lieuts., C. P. Russell, H. D. Beamish, F. Le M. Gruchy, H. C. Chapman, H. A. Grant, C. T. M. Hare.
Adjt., W. S. Copland, *capt.*
Quarter-Master, T. Halloran, *hon. capt.*

3RD BATTALION (Leices. Mil.), *Leicester.*
Hon. Col., The Duke of Rutland, K.G., G.C.B.
Lt.-Col., Lord Braye (Stanford Hall, Mkt. Harboro').
Adjt., G. H. P. Burne, *maj. Leic. R.*

1st Vol. Batt.....*Oxford Street, Leicester.*
SCARLET TUNIC, WHITE FACINGS.
Hon. Col., The Marquess of Granby.
Lt-Cols., J. E. Sarson, V.D., *hon. col.* (*comdt.*); L. L. Powell, V.D., *hon. col.*
Adjt., J. H. Heycock, *capt. Leic. R.*

LEINSTER REGIMENT, THE PRINCE OF WALES'S (Royal Canadians).

DISTRICT NO. 100, *Birr.* (Cox & Co.)
SCARLET TUNIC, BLUE FACINGS.

[Niagara, Central India.]
Colonel, A. McI. Macdonald, *lt.-gen.*
Commg. Regtl. District, G. W. N. Rogers, *col.*

1ST BATTALION (100th Foot), *Halifax, N.S.*
Lt.-Col., H. W. Trench.
Majors, H. Martin (2nd), A. H. N. U. Champion (*depôt*), W. Seton, T. H. Stavert.
Captains, S. R. L. White, H. N. C. Dickinson, G. J. D. Brown, T. F. W. Ricketts, G. M. Bullen-Smith.
Lieutenants, J. K. Cochrane, B. J. Jones, L. R. G. Bell, C. R. Macdonald, E. V. Raynes, J. D. Waddell, K. E. Jopp.
2nd Lieuts., H. C. Leicester, C. E. Martin, P. McCausland, R. M. Raynsford, J. F. Scobell, W. Wandley, O. M. Denison, R. A. H. Orpen-Palmer.
Adjt., F. R. Dugan, *lt.*
Quarter-Master, A. Wilkin, *hon. capt.*

2ND BATTALION (109th Foot), *Barbados.*
Lt.-Col., J. G. Glancy.
Majors, St. J. J. St. Leger (*2nd*), J. Willcocks, D.S.O.
Captains, K. M. Drummond, *P. E. S. Reeves*, E. F. Griffin, T. A. G. Sangster, A. W. E. Twist, H. J. Coningham, G. H. J. Rooke, J. Craske, A. G. G. Sharp, J. C. Colquhoun.
Lieutenants, G. I. P. P. O'Shee, P. B. Carlisle, J. D. Mather, G. A. Taylor (*depôt*), H. T. Maffett, F. E. Whitton, F. C. Heneker, J. R. Moffatt, H. G. R. Wakefield, M. F. Fox, H. C. Stuart.
2nd Lieuts., W. G. Montgomerie, A. C. B. Gray.
Adjt., W. T. M. Reeve, *capt.*
Quarter-Master, J. Duffield, *hon. lt.*

3RD BATTALION (King's Co. Mil.), *Birr.*
Hon. Col., R. G. Cosby.
Lt.-Col., J. H. G. Smyth, *hon. col.*
Major, Earl of Huntingdon.
Adjt., P. E. S. Reeves, *capt. Leins. Regt.*

4TH BATTALION (Queen's Co. Mil.), *Maryboro'.*
Hon. Col., The Earl of Portarlington (Emo Park).
Lt.-Col., F. K. Izod.
Major, Lord Castletown.
Adjt., A. F. G. Foulerton, *maj. Leins. R.*

5TH BATTALION (Royal Meath Mil.), *Navan.*
Hon. Col., Hon. H. L. B. Rowley.
Lt.-Col., C. Pepper, *hon. col.*
Adjt., A. Canning, *capt. Leins. R.*

LINCOLNSHIRE REGIMENT.

DISTRICT NO. 10, *Lincoln.* (Cox & Co.)
SCARLET TUNIC, WHITE FACINGS.

[Egypt, Blenheim, Ramillies, Oudenarde, Malplaquet, Peninsula, Sobraon, Punjab, Mooltan, Goojerat, Lucknow.]
Colonel, *Lt.-Gen. and Hon. Gen.* Sir J. R. Glyn, K.C.B.
Commg. Regtl. District, T. E. Venner, C.B., *col.*

1ST BATTALION (10th Foot), *Secunderabad.*
Lt.-Cols., F. R. Lowth, C.B.; C. R. Simpson (*2nd*), *brevet.*
Majors, W. L. Cox, H. R. Mainwaring.
Captains, P. F. R. Newbury (*depôt*), R. P. Maxwell, J. Forrest, A. E. Hubbard, R. O. Cumberland, H. M. Gardner, C. C. L. Barlow.
Lieutenants, P. M. Peters, H. E. R. Boxer, E. A. Plunkett, S. W. Burton, E. Tatchell, C. J. Rennie, R. H. G. Wilson, R. d'E. Hill (*depôt*), L. A. Burrowes, H. Hodgson.
2nd Lieuts., F. W. Greatwood, C. E. Hollins, A. H. Johnson, R. N. King, P. D. Earle, E. E. Woodcock, O. M. Dyke, R. H. Johnston.
Adjt., J. R. M. Marsh, *brev. maj.*
Quarter-Master, J. Cowen, *hon. lt.*

2ND BATTALION (10th Foot), *Sheffield.*
Lt.-Col., H. R. Roberts.
Majors, T. H. B. Day (*2nd*); E. Herapath (*depôt*); G. A. Ivatt.
Captains, H. Du Buisson, F. C. Lloyd, G. B. McAndrew, H. E. Walter, C. Gaitskell, H. H. Harrington, J. J. Howley, S. FitzG. Cox.
Lieutenants, L. Edwards, C. G. Lyall, D. H. F. Grant (*depôt*), W. B. Hulke, H. M. C. Orr, G. F. Prichard, F. D. Gibbes, R. H. Morant.
2nd Lieuts., R. F. G. Bromhead, A. G. Galloway, F. G. Spring, A. B. Johnson, H. C. W. Hoskyns.
Adjt., F. W. Stringer, *lt.*
Quarter-Master, W. J. Conway, *hon. lt.*

3RD BATTALION (R. North Linc. Mil.), *Lincoln.*
Hon. Col., Earl of Yarborough (Brocklesby Park).
Lt.-Col., E. W. Willson.
Adjt., W. G. Harding, *capt. Linc. R.*

4TH BATTALION (R. South Linc. Mil.), *Grantham.*
Hon. Col., Earl Brownlow, A.D.C. (Belton House).
Lt.-Cols., Lord William Cecil, M.V.O., *col.*; Sir J. de Hoghton, Bart. (*hon.*).
Adjt., A. W. Dewar, *capt. Linc. R.*

1st Vol. Batt......*Lincoln.*
SCARLET TUNIC, WHITE FACINGS.
Hon. Col., J. W. Preston, V.D.
Lt.-Col., J. G. Williams, V.D., *hon. col.*
Adjt., F. S. E. Boothby, *capt. Linc. R.*

2nd Vol. Batt......*Grantham.*
SCARLET TUNIC, BLUE FACINGS
Lt.-Col., J. Hutchinson, V.D., *hon. col.*
Adjt., J. Pim, *capt. Linc. R.*

LIVERPOOL REGIMENT (The King's).

DISTRICT NO. 8, *Warrington.* (Cox & Co.)
SCARLET TUNIC, BLUE FACINGS.
[Egypt, Blenheim, Ramillies, Oudenarde, Malplaquet, Dettingen, Martinique, Niagara, Delhi, Lucknow, Peiwar Kotal, Afghanistan 79-80, Burma '85-87.]
Colonel, Lt.-Gen. and Hon. Gen. G. W. P. Bingham, C.B. (The Vines, Rochester).
Commg. Regtl. District, E. J. H. Spratt, *col.*

1ST BATTALION (8th Foot), *Cape Town.*
Lt.-Col., G. R. Stone.
Majors, P. Schletter (*2nd*), O. J. H. Brooker.
Captains, R. L. Hartley, G. Beaumont, J. M. Longfield (*depôt*), M. S. Adye, *W. S. Bannatyne* (*Staff Coll.*), A. D. Plomer, C. J. Steavenson, K. L. Tupman.
Lieutenants, W. R. Rawlinson, E. F. Knight, F. Hyslop (*depôt*), C. L. Parmiter, V. T. Bailey, F. J. Austin, G. H. Brush, F. J. Langdon, G. M. P. Hawthorn, F. R. Ewart, I. Depiro D'Amico, G. A. Howard-Vyse.
2nd Lieuts., G. A. Wilkinson, R. C. R. Jones, W. Y. Hunter.
Adjt., L. M. Jones, *lt.*
Quarter-Master, B. J. Finch, *hon. lt.*

2ND BATTALION (8th Foot), *Belfast.*
Lt.-Col., S. H. Harrison.
Majors, L. S. Mellor (*2nd*), O'D. C. Gratton, S. L. Cotton (*depôt*).
Captains, L. St. C. Nicholson, H. Swann, T. G. P. Glynn, H. Ross-Johnson, *R. S. Stewart* (*Staff Coll.*), H. S. Woolrych, *A. H. P. Harrisson*, F. C. Ommanney.
Lieutenants, *L. F. Leader*, C. L. Armitage, T. W. Sheppard, B. St. J. W. Hastings, W. R. Pinwill, R. P. Fox (*depôt*), H. A. Denham.
2nd Lieuts., A. C. Lewin, H. C. Potter, H. N. Robinson, R. W. Macfie, C. L. Harford, H. C. Owen, W. A. Blake.
Adjt., C. H. Harington, *lt.*
Quarter-Master, T. V. Jones, *hon. capt.*

3RD AND 4TH BATTALIONS (2nd R. Lanc. Mil.), *Warrington.*
Hon. Col., Sir T. G. F. Hesketh, Bart.
Lt.-Cols., C. C. Woodward, *hon. col.* (4), *comdt.*; J. M. Batten, *hon. col.* (3).
Adjts., A. W. H. Tripp (3), *capt. L'pool R.*; C. S. Edridge (4), *capt. L'pool R.*

1st Vol. Batt......65 *St. Anne St., Liverpool.*
GREEN TUNIC, BLACK FACINGS.
Hon. Col., The Rt. Hon. The Earl of Derby, K.G., G.C.B., A.D.C., *col.* (Knowsley Hall, Prescot).
Lt.-Cols., C. F. Smith, V.D., *col.* (*comdt.*); C. Alder, V.D., *col.*; F. U. Holme, V.D. (*hon.*).
Adjt., H. Elliot, *capt. L'pool R.*

2nd Vol. Batt......*Prince's Park, Liverpool.*
GREEN TUNIC, SCARLET FACINGS.
Lt.-Cols., C. Spencely, V.D., *col.*; W. Cooper, V.D. (*hon.*); H. Wainwright, V.D. (*hon.*).
Adjt., R. H. Steward, *capt. Wilts. R.*

3rd Vol. Batt......*Southport.*
SCARLET TUNIC, BLUE FACINGS.
Lt.-Col., W. Macfie, C.B., V.D., *hon. col.*
Adjt., G. Campbell, *maj. L'pool R.*

4th Vol. Batt......77 *Shaw St., Liverpool.*
SCARLET TUNIC, BLUE FACINGS.
Hon. Col., W. de W. R. Thackwell, C.B., *hon. maj.-gen. (retd.)*, (Aghada Hall, co. Cork).
Lt.-Col., J. W. De Silva, V.D., *hon. col.*
Adjt., L. F. Leader (*capt.*), *lt. Liverpool Regt*

5th (Irish) Vol. Batt....50 *Everton Brow, Liverpool.*
GREEN TUNIC, SCARLET FACINGS.
Hon. Col., P. S. Bidwill, V.D.
Lt.-Col., R. Carruthers.
Adjt., R. N. S. Lewin, *capt. D. of Corn. L.I.*

6th Vol. Batt......59 *Everton Rd., Liverpool.*
SCARLET TUNIC, BLUE FACINGS.
Hon. Col., W. H. Walker.
Lt.-Col., J. L. Wood, V.D., *c.*; W. H. Pride, V.D. (*hon.*).
Adjt., E. C. B. Roe, *capt. R.M.*

7th (I. of Man) Vol. Batt......*Douglas.*
SCARLET TUNIC, BLUE FACINGS.
(*Attached to 6th Vol. Batt.*)
Captain, R. S. Stephen, V.D., *hon. maj.*

MANCHESTER REGIMENT.

DISTRICT NO. 63, *Ashton-under-Lyne.* (Cox & Co.)
SCARLET TUNIC, WHITE FACINGS.
[Egypt, Egmont-op-Zee, Martinique, Guadaloupe, Peninsula, Alma, Inkerman, Sevastopol, N. Zealand, Afghanistan '79-80, Egypt '82.]
Colonel, Maj.-Gen. and Hon. Lt.-Gen. H. R. Norman, C.B. (The Hearne, Charlton Kings, Glos.).
Commg. Regtl. District, R. C. Hare, *col.*

1ST BATTALION (63rd Foot), *Gibraltar.*
Lt.-Col., A. E. R. Curran.
Majors, A. E. Simpson (*2nd*), J. E. Watson (*depôt*), W. Bertram.
Captains, C. C. Melvill, R. D. Vizard, W. G. Gwatkin, A. W. Marden, R. J. Bridgford, G. C. Rynd; A. Menzies.
Lieutenants, F. W. A. Anderson, A. G. Tillard, A. G. Sharp, J. E. T. Crichton, C. G. Danks.
2nd Lieuts., R. N. Hardcastle, R. Hunt-Grubbe, H. V. Roe, F. C. S. Dunlop, H. Fisher, D. M. Coghill, F. F. Deakin.
Adjt., W. P. E. Newbigging, *lt.*
Quarter-Master, A. Jones, *hon. lt.*

2ND BATTALION (96th Foot), *Manchester.*
Lt.-Col., C. P. Ridley.
Majors, C. T. Reay (*2nd*), J. P. Gethin, A. B. Maxwell, J. H. A. Anderson (*depôt*).
Captains, H. L. James, W. H. Williamson, C. L. R. Petre, A. W. V. Plunkett, R. S. Weston, W. H. Goldfinch (*brev. maj.*).
Lieutenants, G. C. King, D. R. Paton, (*depôt*), G. A. J. Godbold, W. W. C. Stevenson, J. H. M. Jebb, B. A. Wright, J. D. B. Erskine, G. F. W. Brindley, E. M. Baker, F. H. Dorling, C. Fitz G. H. Trueman.
2nd Lieuts., F. S. Nisbet, L. Creagh.
Adjt., E. Vaughan, *capt.*
Quarter-Master, O. Stewart-Wynne, *hon. lt.*

3RD & 4TH BATTALIONS (6th R. Lanc. Militia), *Ashton-under-Lyne.*
Hon. Col., J. H. Chambers.
Lt.-Cols., C. D. Leyden, *hon. col.* (4), *comdt.*; J. B. Irving, *hon. col.* (3).
Adjts., J. C. Crawford, *capt. Manch. Regt.* (3); A. H. Baldwin, *capt. Manch. Regt.* (4).

Digitized by Google

1st Vol. Batt......*Patricroft, Manchester.*
GREEN TUNIC, SCARLET FACINGS.
Hon. Col., J. H. Chambers, V.D.
Lt.-Cols., The Earl of Crawford, K.T., V.D., *hon. col.* (*comdt.*); J. Higson, V.D., *hon. col.*
Adjt., C. T. W. Church, *capt. R. Sussex R.*

2nd Vol. Batt......3, *Stretford Rd., Hulme.*
SCARLET TUNIC, YELLOW FACINGS.
Hon. Col., The Earl of Wilton (Heaton Park, Manch.).
Lt.-Cols., R. Bridgford, C.B., V.D., *hon. col.* (*comdt.*); W. W. Clapham, V.D., *hon. col.*
Adjt., A. G. Crosse, *capt. D. of Corn. L.I.*

3rd Vol. Batt......*Ashton-under-Lyne.*
SCARLET TUNIC, WHITE FACINGS.
Hon. Col., J. E. Mellor.
Lt.-Col., J. Eaton, V.D., *hon. col.*
Adjt., H. W. E Hitchins, *capt. Manch. R.*

4th Vol. Batt......*Burlington St., Manchester.*
SCARLET TUNIC, WHITE FACINGS.
Hon. Col., Earl of Ellesmere, V.D. (Worsley Hall).
Lt.-Cols., W. A. Lynde, V.D., *hon. col.* (*comdt.*); E. R. Walker, V.D., *hon. col.*
Adjt., H. C. Evans, *capt.* R.M.

5th (Ardwick) Vol. Batt......*Ardwick.*
GREEN TUNIC, SCARLET FACINGS.
Lt.-Cols., J. R. Lloyd, V.D., *col.* (*comdt.*); H. Moore.
Adjt., H. F. Churchill, *capt. Scot. Rifles.*

6th Vol. Batt......*Oldham.*
SCARLET TUNIC, WHITE FACINGS.
Hon. Col., J. C. Lees.
Lt.-Col., J. R. H. Jones, V.D., *hon. col.*
Adjt., E. S. Strickland, *capt. R. Dub. Fus.*

MIDDLESEX REGIMENT (The Duke of Cambridge's Own).
DISTRICT NO. 57, *Hounslow.* (Cox & Co.)
SCARLET TUNIC, WHITE FACINGS.
[Mysore, Seringapatam, Albuhera, Ciudad Rodrigo, Badajoz, Vittoria, Pyrenees, Nivelle, Nive, Peninsula, Alma, Inkerman, Sevastopol, N. Zealand, S. Africa '79.]
Colonel, Sir G. H. S. Willis, G.C.B., *gen.*
Commg. Regtl. District, G. F. Guyon, *col.*

1ST BATTALION (57th Foot), *Wellington, Madras.*
Lt.-Col., J. G. White.
Majors, E. V. Bellers (*2nd*), F. D. Lumley, E. J. Sharpe.
Captains, L. G. Oliver (*depôt*), C. R. Dyer, H. H. Woollright, E. W. R. Stephenson, A. F. Randolph, J. S. Jones, F. G. M. Rowley, R. J. Ross.
Lieutenants, C. E. Pemberton, J. W. L. Elgee (*depôt*), H. N. Blakeney, J. H. Hall, S. W. Somerville, *P. G. Barnes* (*W. Africa*), W. C. C. Ash, C. S. Collison, G. W. Haslehurst, H. N. Couchman, A. P. Macafee.
2nd Lieuts., H. Storr, R. Heinemann, W. H. Abell, F. E. Swainson, W. H. C. Davy, F. W. Ramsay.
Adjt., H. W. E. Finch, *lt.*
Quarter-Master, T. Daw, *hon. lt.*

2ND BATTALION (77th Foot), *Woolwich.*
Lt.-Col., A. W. Hill.
Majors, N. J. R. Blake (*2nd*), R. D. Longe (*depôt*), W. Scott-Moncrieff, G. B. Lempriere.
Captains, G. W. W. Savile, R. de H. Burton, B. E. Ward, J. E. D. Ward, H. M. Eustace, R. H. Hayes.
Lieutenants, G. G. Grover, R. A. Haviland, W. St. A. Wake H. E. Foster, H. F. MacEwan, W. D. Ingle, F. A. Galbraith.
2nd Lieuts., C. S. D. Fisher, G. A. Bridgman, P. M. Large, G. Lewis-Lloyd, W. G. H. Lawley, H. P. Osborne.
Adjt., C. L. Muriel, *capt.*
Quarter-Master, H. Willis, *hon. lt.*

3RD BATTALION (R. Elthorne Mil.), *Hounslow.*
Hon. Col., C. B. Bashford, C.B., A.D.C., *col.*
Lt.-Cols., V. Rolleston, G. Moore (*hon.*).
Adjt., E. A. Bennett, *capt. Middx. R.*

4TH BATTALION (Roy. E. Middx. Mil.), *Hounslow.*
Hon. Col., *Maj.-Gen. and Hon. Lt.-Gen.* H. Kent.
Lt.-Cols., G. C. Helme, C.B., *col.*, J. W. R. Adams (*hon.*), G. R. Rushbrooke (*hon.*).
Adjt., F. Sapte, *capt. Middx. R.*

1st Vol. Batt......*Hornsey.*
GREY TUNIC AND FACINGS.
Hon. Col., J. Wilkinson, V.D.
Lt.-Col., R. Hennell, D.S.O., *hon. col.* (*Clerk of the Cheque & Adjt., Yeomen of the Guard*).
Adjt., E. Bell, *capt. Worc. R.*

2nd Vol. Batt......*Whitton Pk., Hounslow.*
SCARLET TUNIC, WHITE FACINGS.
Hon. Col., G. B. Clark, V.D.
Lt.-Cols., H. Bott, G. W. Dixon, V.D. (*hon.*).
Adjt., R. T. Gray, *capt. R. Ir. Fus.*

17th Middx. Volrs. (N. Middx.) *High St., Camden Town.*
GREEN TUNIC, BLACK FACINGS.
Hon. Col., J. Peters, V.D.
Lt.-Col., W. J. Brown, C.B., V.D., *hon. col.*
Adjt., N. D. Macdonald, *capt. Wilts. R.*

MUNSTER FUSILIERS, ROYAL.
DISTRICT NO. 101, *Tralee.* (Holt & Co.)
SCARLET TUNIC, BLUE FACINGS.
[Plassey, Condore, Masulipatam, Badara, Buxar, Rohilkund 1774 & 1794, Carnatic, Sholingur, Guzerat, Deig, Bhurtpur, Afghanistan, Ghuznee, Ferozeshah, Sobraon, Punjab, Chillianwallah, Goojerat, Pegu, Delhi, Lucknow, Burma 1885-7.]
Colonel, Maj.-Gen. and Hon. Lt.-Gen. R. S. Baynes.
Commg. Regtl. District, D. G. Johnston, *col.*

1ST BATTALION (101st Foot), *Fermoy.*
Lt.-Col., E. S. Evans.
Majors, C. A. K. Hall (*2nd*), F. H. Penny, P. T. Chute (*depôt*), B. Stewart.
Captains, R. E. Whitehead, W. C. Oates, G. D. Macpherson, G. C. Bowen, C. L. Hendriks, J. K. O'Meagher.
Lieutenants, P. A. Charrier, V. T. Worship (*Niger*), E. de B. Waddington, F. R. Brown (*depôt*), W. A. Hutchinson, C. A. Knapp, R. E. M. Pakenham, H. A. Carroll.
2nd Lieuts., G. J. Ryan, H. S. Jervis, C. R. Hall, A. C. L. Tyrrell, H. R. Yorke.
Adjt., G. A. C. Webb, *capt.*
Quarter-Master, J. O'Connor, *hon. lt.*

2ND BATTALION (104th Foot), *Dinapur, Bengal.*
Lt.-Col., P. S. Druitt.
Majors, B. R. Hawes (*2nd*), A. H. B. Clough, G. S. Ormerod, H. F. Williams.
Captains, R. Ffennell, G. F. Holland, A. E. O. Congdon, R. C. Boyle (*depôt*), E. E. B. Bruno (*Pay Dept.*), H. E. Tizard, F. A. D'O. Goddard, G. D. Crocker, A. M. Bent (*depôt*).
Lieutenants, A. A. MacLaughlin, V. G. H. Rickard, A. P. Berthon, E. P. Thomson, F. E. E. Henderson, C. H. B. Jarrett, B. J. Fagan, R. R. B. Jackson.
2nd Lieuts., A. Gorham, G. N. Simms, D. J. Pritchard, C. A. D. Best.
Adjt., A. H. Browne, *capt.*
Quarter-Master, T. Trimby, *hon. lt.*

Digitized by Google

3RD BATTALION (South Cork Mil.), *Kinsale.*
Hon. Col., Sir A. R. Warren, Bt. (Warren's Court, Cork).
Lt.-Cols., F. W. Bell, *col.*, G. Lucas (*hon.*)
Adjt., T. Longridge, *capt. Bedf. R.*

4TH BATTALION (Kerry Mil.), *Tralee.*
Hon. Col., Earl of Kenmare (Killarney House).
Lt.-Cols., Viscount Castlerosse, R. J. Rice (*hon.*).
Adjt., A. F. Mann, *capt. R. Muns. Fus.*

5TH BATTALION (Royal Limerick County Mil.), *Limerick.*
Hon. Col., Earl of Dunraven and Mountearl, K.P., P.C. (Adare Manor, co. Limerick).
Lt.-Col., T. Gloster (*hon*).
Adjt., A. C. Maxwell, *capt. R. Muns. Fus.*

NORFOLK REGIMENT, THE.

DISTRICT No. 9, *Norwich.* (Holt & Co.)
SCARLET TUNIC, WHITE FACINGS.
[Roleia, Vimiera, Corunna, Busaco, Salamanca, Vittoria, St. Sebastian, Nive, Peninsula, Cabul '42, Moodkee, Ferozeshah, Sobraon, Sevastopol, Cabul '79, Afghanistan '79-80.]
Colonel, Lt.-Gen. H. J. Buchanan, C.B.
Commg. Regtl. District, G. H. Shepherd, D.S.O., *col.*

1ST BATTALION (9th Foot), *Allahabad, Bengal.*
Lt.-Col., J. L. Govan.
Majors, C. E. Borton (*2nd*), S. D. Shortt, H. J. W. McK. Kennedy.
Captains, C. B. Close, W. R. Inglis, C. H. Renwick, H. G. Levinge (*depôt*), F. L. Northcott, C. C. Blackburn, C. R. Ballard (*Staff Coll.*).
Lieutenants, G. E. Bruce, *A. J. V. Durell* (*Pay Dept.*), E. H. D. Stracey, W. F. L. Gordon, N. G. Thompson (*depôt*), D. M. Oliver, R. L. P. Birch, N. D. Horsford, R. D. F. Oldman, H. P. M. White.
2nd Lieuts., C. R. T. Annesley, P. N. Worthington, C. F. M. Worsley, A. L. Hadow, G. W. Burton, J. P. L. Mostyn, R. M. Clifford, B. S. Grissell.
Adjt., E. C. Peebles, *capt.*
Quarter-Master, J. Griffiths, *hon. lt.*

2ND BATTALION (9th Foot), *Fermoy.*
Lt.-Col., L. H. Phillips.
Majors, A. C. Becher (*2nd*), H. R. B. Donne (*Staff, Bengal*).
Captains, R. F. C. Baker, A. J. H. Luard, W. C. Tonge, J. Marriott, *C. Ross* (*Staff-Col.*), E. W. Margesson, A. L. Bellamy, A. E. Lascelles, E. W. Verner.
Lieutenants, *A. S. Campbell*, G. E. Wilson (*depôt*), F. C. Lodge, R. W. Hare, J. B. Orr, W. E. Cramer-Roberts, H. R. Done, C. E Luard, L. N. Jones-Bateman.
2nd Lieuts., F. E. Walter, J. O. Atkinson, F. R. Day, H. E. M. Turner.
Adjt., F. de B. Bell, *lt.*
Quarter-Master, W. Vince, *hon. lt.*

3RD BATTALION (1st Norf. Mil.), *Norwich.*
Hon. Col., Sir E. G. Bulwer, K.C.B., *gen.*
Lt.-Cols., F. H. Custance, *c.*; Sir K. H. Kemp, Bt. (*hon.*).
Adjt., H. Y. Beale, *maj.* (*brev.*) *Norf. R.*

4TH BATTALION (2nd Norf. Mil.), *Norwich.*
Lt.-Col., Sir C. Harvey, Bt., *c.* (Rainthorpe Hall).
Adjt., W. S. Dods, *capt. Norf. R.*

1st Vol. Batt.....*Norwich.*
SCARLET TUNIC, WHITE FACINGS.
Hon. Col., G. W. Boileau, V.D., *lt.-col. Beng. Inf.*
Lt.-Col., S. G. Hill.
Adjt., W. H. Besant, *maj. Norf. R.*

2nd Vol. Batt.....*Gt. Yarmouth.*
SCARLET TUNIC, WHITE FACINGS.
Hon. Col., H. E. Buxton, V.D.
Lt.-Cols., H. J. Hartcup, V.D., *c.*; W. Diver (*hon.*); J. Taylor, V.D. (*hon.*).
Adjt., E. Gloster, *capt. E. Yorksh. R.*

3rd Vol. Batt.....*East Dereham.*
SCARLET TUNIC, WHITE FACINGS.
Hon. Col., The Rt. Hon. Lord Suffield, K.C.B., V.D., A.D.C., *col.* (Gunton Park, Norwich).
Lt.-Cols., E. G. Keppel, *hon. col.* (*Gentlemen-at-Arms*); H. E. Hyde, V.D., *hon. col.*
Adjt., G. Massy, *capt. Norf. R.*

4th Vol. Batt.....*Norwich.*
SCARLET TUNIC, WHITE FACINGS.
Hon. Col., R. T. Gurdon, V.D. (*cr. a Peer*, 1899).
Lt.-Col., H. T. S. Patteson, V.D., *hon. col.*
Adjt., W. F. Percy, *maj. Norf. R.*

NORTHAMPTONSHIRE REGIMENT.

DISTRICT No. 48, *Northampton.* (Cox & Co.)
SCARLET TUNIC, WHITE FACINGS.
[Gibraltar, Egypt, Louisburg, Quebec 1759, Maida, Douro, Talavera, Albuhera, Badajoz, Salamanca, Vittoria, Pyrenees, Nivelle, Orthes, Toulouse, Peninsula, Sevastopol, N. Zealand, S. Africa '79.]
Colonel, R. C. Whitehead, C.B., *maj.-gen.*
Commg. Regtl. District, F. Ryley, *col.*

1ST BATTALION (48th Foot), *Fyzabad, Bengal.*
Lt.-Cols., W. B. Capper, J. Collinson, C.B., *brevet* (*Egypt*).
Majors, H. C. Denny (*2nd*), T. E. Compton, W. Weallens, A. R. Hill, V.C.
Captains, E. F. Brereton, A. H. W. Norgate, A. Parkin, A. F. Bacon, W. B. Woodham, M. D. Graham (*depôt*).
Lieutenants, H. H. Norman, G. A. Trent, R. W. Rawlins (*depôt*), T. W. S. Kent, L. G. W. Dobbin, W. T. Layard, H. H. S. Knox, H. R. H. Drew, H. S. D. Stuart, H. Shipley, W. M. Parker.
2nd Lieuts., F. T. Williams, F. Pope, H. Cartwright, R. E. Gordon, F. K. Bally, A. C. B. Mackinnon, C. O. Morris.
Adjt., F. J. Parker, *capt.*
Quarter-Master, J. Devlin, *hon. lt.*

2ND BATTALION (58th Foot), *Aldershot.*
Lt.-Col., T. C. Orde-Powlett, *brev. col.*
Majors, R. H. Fraser (*2nd*), W. P. Fawcett (*depôt*), A. C. Bolton.
Captains, C. S. Copland, C. S. Prichard, A. H. Barthorp, H. C. Godley, G. E. Ripley, A. A. Lloyd, G. A. Bramwell.
Lieuts., C. E. Higginbotham, L. G. Freeland, M. O. N. Rees-Webbe, E. Knatchbull-Hugessen, C. R. J. Mowatt, R. C. Ooldwell (*depôt*), G. A. Royston-Pigott, J. I. Wood-Martin.
2nd Lieuts., W. T. Wyndowe, C. D. Disney-Roebuck, C. W. Barton, F. W. Darwall.
Adjt., J. Little, *capt.*
Quarter-Master, J. Perrin, *hon. capt.*

3RD & 4TH BATTALIONS (Northants & Rutland Mil.), *Northampton.*
Lt.-Cols., S. G. Stopford-Sackville, *hon. col.* (4), *comdt.*; J. Hill, *col.*; F. A. White (3), *hon.*; H. W. K. Markham (4), *hon.*
Adjt., E. O. Smith, *capt. Northampton R.*

VOLUNTEER BATTALION.
Northampton.
GREY TUNIC, SCARLET FACINGS.
Lt.-Cols., The Earl of Euston, V.D., *hon. col.* (*comdt.*); C. S. Turner, V.D. (*hon.*).
Adjt., J. A. C. Wetherall, *capt. Northampton R.*

Digitized by Google

NORTHUMBERLAND FUSILIERS.

DISTRICT No. 5, *Newcastle.* (Cox & Co.)
SCARLET TUNIC, WHITE FACINGS.

[Wilhelmstahl, Roleia, Vimiera, Corunna, Busaco, Ciudad Rodrigo, Badajoz, Salamanca, Vittoria, Nivelle, Orthes, Toulouse, Peninsula, Lucknow, Afghanistan '79-80.]

Colonel, F. A. Willis, C.B., *lt.-gen.*
Commg. Regtl. District, A. A. Garstin, *col.*

1ST BATTALION (5th Foot), *Crete.*

Lt. Col., C. G. C. Money, C.B.
Majors, Hon. C. Lambton, D.S.O. (*2nd*), E. W. Dashwood.
Captains, E. B. Eagar, J. H. L. White, C. H L. James, D. Sapte, R. H. Isacke (*depôt*), S. H. Enderby, F. C. Turner, S. C. Ferguson.
Lieutenants, A. J. B. Percival, C. E. Fishbourne, E. M. Moulton-Barrett, C. M. A. Wood, H. T. Crispin, C. A. Armstrong (*depôt*). B. T. Buckley, H. S. Toppin, H. G. Lynch-Staunton, R. C. B. Lethbridge, R. W. M. Brine, H. C. Hall.
2nd Lieuts., A. C. Girdwood, F. L. Festing, F. R. Coates, C. W. Brown, J. H. Matthews, St. J. E. Montagu.
Adjt., G. L. S. Ray, *capt.*
Quarter-Master, J. Bett, *hon. lt.*

2ND BATTALION (5th Foot), *Portland.*

Lt.-Col., R. L. A. Pennington.
Majors, G. Frend (*2nd*), T. G. L. H. Armstrong (*depôt*).
Captains, J. F. Riddell, W. A. Willmott, M. L. Sant, E. W. Fletcher, F. G. Casson, *Hon. M. O'Brien*, F. B. Morley.
Lieutenants, C. Yatman, H. E. B. Leach, J. A. C. Somerville, W. H. Wild (*depôt*), F. P. Braithwaite, E. E. Williams.
2nd Lieuts., H. J. C. Rostron, A. W. Rickman, A. M. Gibbes, H. R. Sandilands, A. C. L. H. Jones, H. B. Warwick.
Adjt., W. Somervell, *capt.*
Quarter-Master, J. Thomson, *hon. lt.*

3RD BATTALION (Militia), *Alnwick.*

Hon. Col., The Duke of Northumberland.
Lt.-Col., Lord Algernon Percy.
Adjt., G. F. T. Leather, *capt. Northumberland Fus.*

1st Vol. Batt...... *Hexham.*
GREY TUNIC, SCARLET FACINGS.

Hon. Col., Earl of Tankerville, V.D.(Chillingham).
Lt.-Cols., R. Weddell, V.D., *hon. col.*; W. Gibson (*hon.*); L. C. Lockhart (*hon.*).
Adjt., C. E. Greenway, *capt. L'pool R.*

2nd Vol. Batt......*Newcastle-on-Tyne* (*Walker*).
SCARLET TUNIC, GREEN FACINGS.

Lt.-Col., H. F. Swan, V.D., *hon. col.*
Adjt., W. H. N. Glossop, *capt. Suff. R.*

3rd Vol. Batt......*Newcastle-on-Tyne.*
SCARLET TUNIC, WHITE FACINGS.

Hon. Col., The Earl of Durham (Lambton Castle),
Lt.-Cols., E. Downing, V.D., *col.*; C. S. Jeaffreson, V.D. (*hon.*); D. McS. Madonald, V.D. (*hon.*).
Adjt., A. E. L. Crofton, *capt. Northumbd. Fus.*

OXFORDSHIRE LIGHT INFANTRY.

DISTRICT No. 43, *Oxford.* (Cox & Co.)
SCARLET TUNIC, WHITE FACINGS.

[Quebec 1759, Mysore, Hindustan, Vimiera, Corunna, Busaco, Fuentes d'Onor, Ciudad Rodrigo, Badajoz, Salamanca, Vittoria, Nivelle, Nive, Orthes, Toulouse, Peninsula, Waterloo, S. Africa '51-3, Delhi, N. Zealand.]

Col., Maj.-Gen. and Hon. Lt.-Gen. F. G. Wilkinson.
Commg. Regtl. District, H. Kingscote, *col.*

1ST BATTALION (43rd Foot), *Mullingar, Ireld.*

Lt.-Col., J. A. Strachan.
Majors, Hon. A. E. Dalzell (*2nd*), F. J. Evelegh, P. T. Clark, J. Hanbury-Williams (*Cape*), G. F. Mockler.
Captains, H. R. S. Cotton (*depôt*), C. R. Day, *R. C. Luard*, E. A. E. Lethbridge, W. Owen, G. N. Colvile, P. S. Stanhope, R. C. R. Owen, H. L. Ruck-Keene.
Lieutenants, F. J. Henley (*depôt*), *L. F. Scott*, S. F. Hammick, C. Cator, A. R. Bright, F. H. Stapleton, C. E. Forrest, J. A. Ballard.
2nd Lieuts., Hon. G. W. F. S. Foljambe, C. F. Henley, A. G. Bayley, H. L. Wood, J. F. C. Fuller, R. D. Keyworth.
Adjt., C. H. Cobb, *lt.*
Quarter-Master, W. Ross, *hon.*

2ND BATTALION (52nd Foot), *Ferozepore, Punjab.*

Lt.-Col., F. H. Plowden.
Majors, R. Eccles (*2nd*), R. W. Porter, A. F. Mockler-Ferryman (*R.M.C.*).
Captains, R. Fanshawe, *H. R. Davies*, E. D. White, J. D. W. Davy (*depôt*), C. Parr, E. M. Childers, C. C. Pearson, H. F. Darell-Brown.
Lieutenants, R. E. Watt, W. C. Hunter (*depôt*), C. J. Wilkie, K. R. Hamilton, W. Marriott-Dodington, J. L. Carter, R. E. Salkeld, C. O. Chichester, E. R. Clayton, C. A. Cardwell, C. H. Frith, L. E. S. Ward.
2nd Lieuts., O. R. L. Hampden, H. C. Nisbet, H. R. M. Brooke.
Adjt., R. M. Feilden, *lt.*
Quarter-Master, T. King, *hon. lt.*

3RD BATT. (Roy. Bucks Mil.) ..... *High Wycombe.*

Hon. Col., W. C. Pratt.
Lt.-Col., Earl of Orkney (Wing Lodge, Leighton Buzzard).
Adjt., C. E. G. M. Fairtlough, *capt. Oxf. L.I.*

4TH BATTALION (Oxford Mil.), *Oxford.*

Hon. Col., Hon. A. S. A. Annesley.
Lt.-Col., C. R. Bulkeley, *hon. col.*
Adjt., R. G. H. Hughes, *capt. Oxf. L. I.*

1st (Oxford University) Vol. Batt......*Oxford.*
SCARLET TUNIC, DARK BLUE FACINGS.

Hon. Col., *F.-M.* H.R.H. The Prince of Wales.
Lt.-Col., G. C. Bourne, *New. Coll.*; R. L. Abbott (*hon.*).
Adjt., S. D. Maul, *capt. York and Lanc. R.*

2nd Vol. Batt......*Oxford.*
SCARLET TUNIC, WHITE FACINGS.

Hon. Col., Lord North (Kirtling Tower, Newmarket).
Lt.-Col., H. S. Hall, V.D., *hon. col.*
Adjt., D. J. Barton, *capt. Oxf. L.I.*

1st Bucks Volrs.....*Gt. Marlow.*
GREY TUNIC, SCARLET FACINGS.

Hon. Col., O. P. Wethered, V.D.
Lt.-Col., Lord Addington, V.D., *hon. col.*
Adjt., F. G. L. Lamotte, *capt. Oxf. L.I.*

4th (Eton College) Vol. Batt......*Eton.*
GREY TUNIC, LIGHT BLUE FACINGS.

Hon. Col., The Rev. E. Warre, D.D., V.D.
Major Comdt., C. Lowry.
Adjt. (*actg.*), W. J. Myers, *capt.* and *hon. maj.*
7 Batt. *K.R.R.C.*

RIFLE BRIGADE (The Prince Consort's Own).

Gosport (temporary). (Cox & Co.)
GREEN TUNIC, BLACK FACINGS.

[Copenhagen, Monte Video, Roleia, Vimiera, Corunna, Busaco, Barrosa, Fuentes d'Onor, Ciudad Rodrigo, Badajoz, Salamanca, Vittoria, Nivelle, Nive, Orthes, Toulouse, Peninsula,

Digitized by Google

Waterloo, S. Africa '46-7, '51-3, Alma, Inkerman, Sevastopol, Lucknow, Ashanti, Ali Musjid, Afghanistan '78-9, Burma '85-7.]
Colonel-in-Chief, H.R.H. The Duke of Connaught and Strathearn, K.G., &c., *gen.*
Commg. Rifle Depôt, H. D. Browne, *col.* (*Groom in Waiting to the Queen*).
Quarter-Master Rifle Depôt, T. Riley, *hon. capt.*

1ST BATTALION (Rifle Brigade), *Parkhurst, I.W.*
Colonel-Comdt., Lord Alex. G. Russell, C.B., *gen.*
Lt.-Col., C. H. B. Norcott.
Majors, C. A. Lamb (*2nd*), H. F. M. Wilson.
Captains, W. V. Eccles, *A. G. Ferguson* (*staff*), A. D. Stewart, W. G. Bentinck, C. E. Radclyffe, D. E. B. Patton-Bethune, F. G. Talbot, R. Alexander, G. L. Paget (*depôt*).
Lieutenants, J. H. Thresher (*depôt*), A. D. Boden, *C. V. N. Percival*, G. L. Lysley, W. R. Wingfield-Digby, Sir E. I. B. Grogan, Bart., G. M. A. Ellis, G. N. Salmon, E. D. Le P. Power, S. E. Hollond.
2nd Lieuts., C. O. B. Blewitt, A. P. B. Harrison, Sir T. A. A. M. Cuninghame, Bart., R. F. S. Grant.
Adjt., S. C. Long, *capt.*
Quarter-Master, F. Stone, *hon. lt.*

2ND BATTALION (Rifle Brigade), *Crete.*
Colonel-Comdt., *Lt.-Gen. and Hon. Gen.* F. R. Elrington, C.B.
Lt.-Col., F. Howard, C.B., A.D.C., *brev. col.*
Majors, G. Cockburn, D.S.O. (*2nd*), G. F. Leslie.
Captains, H. A. N. Fyers (*depôt*), *Hon. H. Yarde-Buller* (*Staff Coll.*), C. D. Shute, S. Mills, H. M. Biddulph, *A. V. J. Cowell* (h.p.), R. B. Stephens, H. D. Ross.
Lieutenants, J. E. Gough, G. Paley, J. D. Heriot-Maitland, C. H. G. M. Clarke, J. Harington, G. B. Byrne, Hon. H. Dawnay.
2nd Lieuts., A. J. Markham, G. C. D. Fergusson, R. W. Pearson, L. D. Hall, S. Davenport, A. R. Harman, B. A. Turner, C. D'A. B. S. Baker-Carr, C. E. Harrison, B. E. Lethbridge.
Adjt., G. H. Thesiger, *capt. and brevet major.*
Quarter-Master, A. White, *hon. lt.*

3RD BATT. (Rifle Brigade), *Rawal Pindi, Punjab.*
Lt.-Col., W. R. Kenyon-Slaney.
Majors, C. T. E. Metcalfe (*2nd*), V. A. Couper, Hon. E. R. Bateman-Hanbury, *H. P. King-Salter* (*Staff Coll.*).
Captains, R. J. Strachey, A. H. W. Lowndes, M. W. De la P. Beresford, G. M. N. Harman, Hon. C. H. C. Henniker-Major.
Lieutenants, G. B. Gosling, H. F. Darell, Hon. C. F. H. Napier, E. G. Campbell, A. M. King, R. C. Maclachlan (*depôt*), S. H. Rickman, M. G. E. Bell, A. C. H. Kennard, R. W. Gillespie, E. W. Bell, L. H. Thornton, J. T. Burnett-Stuart.
2nd Lieuts., A. T. Paley, P. R. Creed, H. J. Meysey-Thompson, C. Shawe, W. W. Seymour.
Adjt. Hon. G. H. Morris, *lt.*
Quarter-Master, W. H. Davies, *hon. lt*

4TH BATTALION (Rifle Brigade), *Dublin.*
Lt.-Col., A. R. Pemberton.
Majors, A. E. W. Colville (*2nd*), A. E. Jenkins (*depôt*), J. S. Cowans (*staff*), Hon. C. E. Walsh, (*brevet.*)
Captains, A. V. Jenner, D.S.O., *brev.-maj.*, E. A. F. Dawson, *P. L. Kington-Blair-Oliphant*, J. H. D. Savile, C. W. C. Knox, *L. T. Saunderson* (*Staff Coll.*) W. H. W. Steward, Hon. A. W. de B. S. Foljambe.
Lieutenants, B. A. T. Kerr-Pearse, P. G. A. Cox (*depot*), B. H. H. Cooke, B. G. R. Oldfield, C. J. H. Spence, M. E. Manningham-Buller, R. P. H. Bernard, J. A. Innes.
2nd Lieuts., G. E. B. Stephens, Hon. J. A. Crichton, C. H. Dillon, A. A. Dorrien-Smith, E. W. Blois.
Adjt., H. E. Vernon, D.S.O., *capt.*
Quarter-Master, J. Adkins, *hon. lt.*

5TH BATTALION (Queen's Own Roy. Tower Hamlets Mil.), *Woolwich.*
Hon. Col., G. S. Maxwell.
Lt.-Col., J. W. Lee, *col.*; W. C. E. Serjeant (*hon.*)
Adjt., T. B. Ramsay, *capt. Rif. Brigade.*

6TH BATTALION (Roy. Longford Mil.), *Longford.*
Hon. Col., J. H. Dopping.
Lt.-Col., C. E. Lefroy, *hon. col.*
Adjt., H. L. Welman, *maj. R. Ir. Rifles.*

7TH BATTALION (King's Own Roy. Tower Hamlets Mil.), *Dalston.*
Hon. Col., A. P. F. C. Somerset, C.B.
Lt.-Col., Visct. Hardinge (South Park, Penshurst).
Adjt., L. L. Nicol, *maj. Rif. Brigade.*

9TH BATTALION (Westmeath Mil.), *Mullingar.*
Lt.-Cols., J. R. Malone, *col.*; E. W. Purdon (*hon.*)
Adjt., S. W. Hare, *capt. K.R.R.C.*

7th Middx. Volrs. (London Scottish) *James St., S.W.*
GREY TUNIC, BLUE FACINGS.
Hon. Col., The Earl of Wemyss, V.D., A.D.C., *col.*
Lt.-Col., E. J. A. Balfour.
Adjt., F. H. Neish, *capt. Gord. Highrs.*

14th Middx. Volrs. (Inns of Court).....*Lincoln's Inn.*
GREY TUNIC, SCARLET FACINGS.
(*Attached to 4th Middx. Vol. Rifle Corps.*)
Major, S. H. S. Lofthouse, V.D., *hon. lt.-col.*

15th Middx. Volrs. (Customs and Docks).
Custom House.
GREEN TUNIC, SCARLET FACINGS.
Hon. Col., E. H. Kennard, V.D.
Lt.-Cols., A. W. Chambers, V.D., *col.* (*comdt.*); H. W. Hummel, V.D., *col.*; C. J. Stebbing (*hon.*)
Adjt., H. C. Petre, *capt. Rif. Brig.*

16th Middx. Volrs. (London Irish), *Duke St., W.C.*
GREEN TUNIC, LIGHT GREEN FACINGS.
Hon. Col., H.R.H. The Duke of Connaught, K.G., &c., *col.-in-ch. Rif. Brig., gen.*
Lt.-Cols., H. Roberts, V.D., *hon. col.* (*comdt.*); E. G. K. P. Lloyd, V.D., *hon. col.*
Adjt., W. C. Olpherts, *capt. Royal Scots.*

18th Middx. Volrs. .....*207, Harrow Rd., W.*
GREEN TUNIC, BLACK FACINGS.
Hon. Col., G. M. Gordon-Ives, V.D.
Lt.-Cols., P. H. Dalbiac, *c.* (*comdt.*); A. G. Pawle.
Adjt., P. C. F. Atherley, *capt. Derby R.*

19th Middx. Volrs. (St. Giles and St. Geo., Bloomsbury) ..... *Chenies St., W.C.*
GREEN TUNIC AND FACINGS.
Hon. Col., Duke of Bedford (Woburn Abbey, Beds.)
Lt.-Col., B. W. Hardcastle.
Adjt., B. F. P. Pratt-Barlow, *capt. Dors. R.*

20th Middx. Volrs. (Artists) ..... *Duke's Rd., W.C.*
GREY TUNIC AND FACINGS.
Lt.-Cols., R. W. Edis, V.D., *col.*; F. A. Lucas, V.D. (*hon.*); W. C. Horsley, V.D. (*hon.*)
Adjt., A. S. E. Annesley, *capt. Rif. Brig.*

24th Middx. Vols. (G.P.O.).....*G.P.O.*
GREEN TUNIC, BLUE FACINGS.
Hon. Col., H.H. The Duke of Teck, G.C.B., G.C.V.O., V.D., *maj.-gen.* (White Lodge, Richmond).
Lt.-Cols., S. R. Thompson, V.D., *hon. col.* (*comdt.*); E. M. Hale, V.D.
Adjt., G. de W. Verner, *capt. K. O. Scot. Bord.*

Digitized by Google

26th Middx. Vols. (Cyclist), 2, *Queen's Rd. W., S.W.*
GREY TUNIC, RED FACINGS.
(*Attached to 12th Middx. Vol. Rifle Corps.*)
Majors, C. E. Liles (*comdt.*), G. Smith.

1st Tower Hamlets Vol. Brig....112, *Shaftesbury St., City Rd., E.C.*
SCARLET TUNIC, BLUE FACINGS.
Hon. Col., G. H. Moncrieff, *lt.-gen.*
Lt.-Cols., E. T. R. Wilde, V.D., *hon. col.* (*comdt.*); H. Coningham.
Adjt., H. A. Coddington, *capt. R. Ir. Fus.*

2nd Tower Hamlets Vol. Brig. ... 66, *Tredegar Rd., Bow, E.*
GREY TUNIC, SCARLET FACINGS.
Hon. Col., Sir T. F. Buxton, Bart., G.C.M.G., V.D.
Lt.-Col., W. B. Bryan, V.D., *col.*; R. J. Vincent, V.D. (*hon.*); S. H. C. Stedman, V.D. (*hon.*)
Adjt., P. L. Kington-Blair-Oliphant, *capt. Rif. Brig.*

ROYAL FUSILIERS (City of London Regt.).
DISTRICT No. 7, *Hounslow.* (Cox & Co.)
SCARLET TUNIC, BLUE FACINGS.
[Martinique, Talavera, Albuhera, Badajoz, Salamanca, Vittoria, Pyrenees, Orthes, Toulouse, Peninsula, Alma, Inkerman, Sevastopol, Kandahar '80, Afghanistan '79-80.]
Colonel, Sir R. Wilbraham, K.C.B., *gen.*
Commg. Regtl. District, G. F. Guyon, *col.*

1ST BATTALION (7th Foot), *Nasirabad, Bombay.*
Lt.-Col., C. G. Donald.
Major, G. C. Herbert.
Captains, W. B. Hickie (*depôt*), *T. P. England*, (*Staff Coll.*) S. Menzies, C. C. Carr, C. H. D. Lyon-Campbell, T. R. Mallock, S. F. Legge.
Lieutenants, A. C. Roberts, R. C. Batt (*depôt*), B. G. Price, G. C. R. Overton, W. F. Sweny, H. A. Walker, L. G. T. Stone, A. C Annesley, K. W. Macnaghten, L. A. E. Ollivant, E. S. Hill, G. F. Hibbert.
2nd Lieuts., R. Hare, J. L. Fisher, C. H. Crichton, C. A. H. Palairet, R. S. May.
Adjt., A. V. Johnson, *capt.*
Quarter-Master, H. R. Bell, *hon. lt.*

2ND BATTALION (7th Foot), *Curragh.*
Lt.-Col., R. P. B. Rodick.
Majors, G. E. Briggs (*2nd*), E. J. Cooper, H. W. G. Campbell, (*depôt*).
Captains, C. J. Stanton, E. H. Cox, N. R. McMahon, V. Henry, R. G. Hely-Hutchinson.
Lieutenants, W. L. Thurburn, G. S. Guyon, M. L. S. O. Cole,
2nd Lieuts., L. W. Le M. Carey, R. H. Torkington, S. Phillips, H. B. G. Macartney, J. C. Hartley, M. O. Clarke, N. W. Gardner, H. C. Forster, E. S. Brand.
Adjt., H. A. S. Wright, *capt.*
Quarter-Master, E. I. Bell, *hon. lt.*

3RD BATTALION (raised in 1898), *Malta.*
Lt.-Col., C. D. M. Gall.
Majors, F. C. Annesley (*2nd*), F. A. Wilkinson.
Captains, G. L. B. du Maurier, G. R. Lascelles, R. Fowler-Butler, H. E. B. Newenham, C. FitzClarence, C.E. Ruck-Keene, J. D. Sparks.
Lieutenants, M. P. Hancock, W. L. F. Blake.
2nd Lieuts., T. F. G. Ogle, E. C. Jennings, F. W. Swifte, G. M. Lee, P. Villiers-Stuart, G. A. Stevens, F. Moore, D. Lynch.
Adjt., A. H. Sanders, *lt.*
Quarter-Master, W. J. H. Nagle, *hon. lt.*

4TH BATTALION.
(*Not yet formed.*)
Quarter-Master, M. Wall, *hon. lt.*

5TH BATTALION (Roy. Westminster Mil.), *Hounslow.*
Hon. Col., Earl Cadogan, K.G., *Lord Lt. of Ireland.*
Lt.-Col., C. E. Lang, *hon. col.*
Adjt., F. T. F. Scoones, *capt. Roy. Fus.*

6TH BATTALION (Roy. Lond. Mil.), *Finsbury.*
Hon. Col., Sir Regld. Hanson, Bart., M.P.
Col., L. G. Dundas, C.B.
Lt.-Cols. H. N. B. Good, *col.*; J. H. Helpman (*hon.*).
Adjt., C. F. Heyworth-Savage, *capt. Roy. Fus.*

7TH BATT. (Roy. South Middx. Mil.), *Hounslow.*
Hon. Col., Hon. C. E. Edgcumbe.
Lt.-Col., G. Dibley.
Adjt., S. T. B. Lawford, *capt. Roy. Fus.*

1st Vol. Batt. (late 10th Middx.)...33, *Fitzroy Sq., W.*
SCARLET TUNIC, DARK BLUE FACINGS.
Hon. Col., H. Trotter, *maj.-gen.* (*Commg. Home Dist.*)
Lt.-Col., A. J. Bolton, V.D., *hon. col.*
Adjt., G. M. Mackenzie, *capt. R. Innis. Fus.*

2nd Vol. Batt. (late 23rd Middx.) *Gt. Smith St., S.W.*
SCARLET TUNIC, BLUE FACINGS.
Hon. Col., F.-M. Rt. Hon. Viscount Wolseley, K.P., G.C.B., G.C.M.G., *Commander-in-Chief.*
Lt.-Col., A. L. Keller, V.D., *hon. col.*
Adjt., C. T. Shipley, *capt. Roy. Fus.*

3rd Vol. Batt. (11th Middx.) *Edward St., Hampstead Rd.*
SCARLET TUNIC, BLUE FACINGS.
Hon. Col., Sir W. T. Charley, V.D.
Lt.-Col., T. J. Long, V.D., *hon. col.*
Adjt., S. E. Douglas, *capt. A. & S. Highrs.*

ROYAL HIGHLANDERS (The Black Watch).
DISTRICT No. 42, *Perth.* (Cox & Co.)
SCARLET TUNIC, BLUE FACINGS.
[Egypt, Mysore, Mangalore, Seringapatam, Corunna, Fuentes d'Onor, Pyrenees, Nivelle, Nive, Orthes, Toulouse, Peninsula, Waterloo, S. Africa '46-7, '51-3, Alma, Sevastopol, Lucknow, Ashanti, Egypt '82, '84, Tel-el-Kebir, Nile 84-5, Kirbekan.]
Colonel, Hon. R. Rollo, C.B., *gen.*
Commg. Regtl. District (vacant).

1ST BATTALION (42nd Foot), *Sitapur, Bengal.*
Lt.-Col., E. G. Grogan.
Majors, A. M. Carthew-Yorstoun (*2nd*), E. M. Willshire, St. G. E. W. Burton, N. W. Cuthbertson (*R.M.C.*).
Captains, W. G. Wolrige-Gordon, H. Rose, D. L. Wilson-Farquharson, H. Jennings-Bramly, W. MacL. Campbell, D. Baird, T. O. Lloyd, A. Grant-Duff (*promoted*).
Lieutenants, E. S. Dawes, *J. C. Collins* J. B. Pollok, A. H. Marindin, *F. D. Murray*, Sir W. Dick-Cunyngham, Bt. (*staff*), W. J. St. J. Harvey, H. H. Sutherland, C. McLean, J. T. C. Murray, Lord George Stewart-Murray, J. D. G. Walker.
2nd Lieuts., H. F. S. Amery, E. F. M. Urquhart, P. A. F. Spence, S. H. Eden, H. C. Laverton, F. M. B. Robertson, O. H. D'A. Steward, G. D. Grant-Suttie.
Adjt., J. G. Collins, *lt.*
Quarter-Master, W. B. F. Davidson, *hon. lt.*

2ND BATTALION (73rd Foot), *Aldershot.*
Lt.-Col., J. H. C. Coode.
Majors, A. G. Duff (*2nd*), Hon. H. E. Maxwell, T. M. M. Berkeley (*depôt*), P. J. C. Livingston,
Captains, J. Deane, *Hon. J. F. T. Cumming-Bruce* (*Staff Coll.*), *H. C. O. Murray*, J. G. Rennie, R. G. Elton, C. E. Stewart.

Digitized by Google

Lieutenants, C. Eykyn, A. R. Cameron, C. W. MacRae (*depôt*), J. G. H. Hamilton F. G. Tait, J. Harvey, H. C. W. Berthon, N. G. Edmonds, A. G. Wauchope.
2nd Lieuts., N. N. Ramsay, W. P. Nunneley, S. A. Innes.
Adjt., W. MacFarlan, *capt.*
Quarter-Master, W. Webb, *hon. capt.*

3RD BATTALION (Roy. Perth Mil.), *Perth.*
Hon. Col., H.R.H. The Duke of Saxe-Coburg and Gotha, K.G., &c. (Duke of Edinburgh).
Lt.-Col., The Master of Rollo.
Adjt., J. Stuart, *capt. Roy. Highrs.*

1st (City of Dundee) Vol. Batt......*Dundee.*
SCARLET TUNIC, BLUE FACINGS.
Hon. Col., The Lord Provost of Dundee.
Lt.-Col., J. Rankin, V.D., *hon. col.*
Adjt., P. W. Anderson, *capt. Derbysh. Regt.*

2nd (Angus) Vol. Batt......*Arbroath.*
SCARLET TUNIC, BLUE FACINGS.
Hon. Col., J. A. Dickson, V.D.
Lt.-Cols., W. A. Gordon, V.D., *hon. col.* (*comdt.*); A. McHardy, V.D., *hon. col.*
Adjt., H. G. Wolrige-Gordon, *capt. Cam'n Highrs.*

3rd (Dundee Highland) Vol. Batt......*Dundee.*
SCARLET TUNIC, BLUE FACINGS.
Hon. Col., The Earl of Airlie, *lt.-col.* 12 *Lrs.*
Lt.-Col., W. Smith, V.D., *hon. col.*
Adjt., H. C. F. Macdonald, *maj. Seaf. Highrs.*

4th (Perthshire) Vol. Batt......*Perth.*
SCARLET TUNIC, BLUE FACINGS.
Hon. Col., D. R. Williamson.
Lt.-Col., Sir R. D. Moncreiffe, Bt.; J. Hally, V.D., (*hon.*).
Adjt., C. M. Stephenson, *capt. K.O.S.B.*

5th (Perthshire Highland) Vol. Batt......*Birnam.*
DARK GREY UNIFORM, RED FACINGS.
Hon. Col., Sir R. Menzies, Bart., V.D.
Lt.-Col., The Marquess of Breadalbane, K.G., *hon. col.*
Adjt., Hon. J. Forbes-Sempill (The Master of Sempill), *capt. Roy. Highrs.*

6th (Fifeshire) Vol. Batt......*St. Andrews.*
SCARLET TUNIC, BLUE FACINGS.
Lt.-Cols., ff. W. Erskine, *hon. col.* (*comdt.*); J. T. Cathcart.
Adjt., W. Bromilow, *capt. R. Dub. Fus.*

THE ROYAL SCOTS (Lothian Regiment).

DISTRICT NO. 1, *Glencorse.* (Cox & Co.)
SCARLET DOUBLET, BLUE FACINGS.
[Egypt, Blenheim, Ramillies, Oudenarde, Malplaquet, Louisburg, St. Lucia, Egmont-op-Zee, Corunna, Busaco, Salamanca, Vittoria, St. Sebastian, Nive, Peninsula, Niagara, Waterloo, Nagpur, Maheidpur, Ava, Alma, Inkerman, Sevastopol, Taku Forts, Pekin.]
Colonel, E. A. Stuart, *maj.-gen.*
Commg. Regtl. District, W. Gordon, *col.*

1ST BATTALION, (late 1st Foot), *Glasgow.*
Lt.-Col., E. P. Morgan-Payler.
Majors, W. Douglas (*2nd*), V. M. Birkbeck (*depôt*), L. W. Bodé.
Captains, D. G. Wemyss, H. H. Francis, C. C. Daniel, I. F. F. Gardiner, H. McMicking, E. H. B. Baker-Stallard-Penoyre, T. S. C. W. Broadley.
Lieutenants, R. A. Gordon, Lord Denman, A. C. Pratt, (*depôt*), C. H. Fanshawe, H. O. L. Puxley, H. R. M. Bourne.
2nd Lieuts., L. K. Smith, R. Drysdale, C. L. Price, L. B. Ravenscroft, A. F. S. Leggatt, J. G. L. Searight, A. E. Croker.
Adjt., A. J. G. Moir, *capt.*
Quarter-Master, C. Griffiths, *hon. lt.*

2ND BATTALION (late 1st Foot), *Mandalay, Burma.*
Lt.-Col., T. F. Ross.
Major, C. W. S. Hallett (*2nd*).
Captains, R. L. Macgregor (*depôt*), H. P. Versturme, C. S. Cowie, R. C. Dundas, H. B. Dyson, G. G. Loch, J. Ralli, H. E. P. Nash, G. Gunn.
Lieutenants, J. H. M. Davie, E. F. Annand, G. H. F. Wingate, C. C. Gordon, G. S. Tweedie, G. W. G. Neill (*depôt*), A. G. Stuart, R. W. Duncan, R. Vaughan-Arbuckle, J. W. Garwood, D. C. H. Maclean, C. S. D. Wildes.
2nd Lieuts., W. Drysdale, J. H. Mackenzie, W. D. Shaw, A. U. Gledstanes, R. Scott, M. M. Haldane.
Adjt., F. J. Duncan, *capt.*
Quarter-Master, W. C. Fuller, *hon. capt.*

3RD BATTALION (Edinburgh Light Infantry Mil.), *Glencorse.*
Hon. Col., The Marquess of Lothian, K.T.
Lt.-Col., E. J. Grant (*hon.*)
Adjt., G. H. Davidson, *capt. Royal Scots.*

The Queen's Rifle Vol. Brigade.....*Edinburgh.*
GREY TUNIC, GREY FACINGS.
Hon. Cols., The Lord Provost; Sir D. Davidson, K.C.B., V.D., *hon. col.*; *F.-M.* Viscount Wolseley, K.P., G.C.B., G.C.M.G., *Commander-in-Chief, Col. R.H.G.*
Lt.-Cols., H. R. Macrae, V.D., *hon. col.*; R. Cranston, V.D., *hon. col.*; L. Bilton, V.D., *hon. col.*; G. W. Young, V.D.; J. Ciceri, V.D. (*hon.*).
Adjts., E. H. Molyneux-Seel, *capt. Royal Scots*; M. F. Colchester-Wemyss (*capt.*), *lt. Scottish Rifles.*

4th Vol. Batt......*Edinburgh.*
SCARLET TUNIC, BLUE FACINGS.
Lt.-Col., W. U. Martin, V.D., *hon. col.*
Adjt., D. A. Callender, *capt. Royal Scots.*

5th Vol. Batt......*Leith.*
SCARLET TUNIC, BLUE FACINGS.
Hon. Col., R. C. Maclagan, V.D., *hon. col.*
Lt.-Col., J. R. Bertram, V.D., *hon. col.*
Adjt., W. A. M. Pollock-Gore, *capt. R. Scots.*

6th Vol. Batt......*Penicuik.*
SCARLET TUNIC, BLACK FACINGS.
Lt.-Col., Sir G. D. Clerk, Bart., V.D., *hon. col.*
Adjt., W. E. G. Login, *maj. R. Scots.*

7th Vol. Batt......*Haddington.*
GREEN TUNIC, SCARLET FACINGS.
Hon. Col., Lord Elcho.
Lt.-Cols., J. D. Watson, V.D., *col.*; T. M. Williamson, V.D. (*hon.*).
Adjt., L. F. Barton, *capt. R. Scots*

8th Vol. Batt......*Linlithgow.*
Hon. Col., The Earl of Rosebery, K.G., K.T., V.D.
Lt.-Col., T. Hope, *hon. col.*
Adjt., W. L. J. Jeffreys, *capt. Essex R.*

SCOTS FUSILIERS (THE ROYAL).

DISTRICT NO. 21, *Ayr.* (Cox & Co.)
SCARLET TUNIC, BLUE FACINGS.
[Blenheim, Ramillies, Oudenarde, Malplaquet, Dettingen, Bladensburg, Alma, Inkerman, Sevastopol, S. Africa '79, Burma '85-87.]
Colonel, Sir F. Paul Haines, G.C.B., G.C.S.I., C.I.E., *fd.-marshal.*
Commg. Regtl. District, E. C. Browne, *col.*

1ST BATTALION (21st Foot), *Landi Kotal, Punjab.*
Lt.-Col., J. H. Spurgin.
Majors, A. W. Collings (*2nd*); R. B. Gaisford, R. W. M. Blake.
Brev. Majs., W. H. Bowes, A. B. H. Northcott, C. P. Scudamore, D.S.O.

Digitized by Google

Captains, D. M. Stuart, A. G. B. Smith, *H. P. De la Bere*, (*staff*), *J. H. W. Pollard* (*Staff Coll.*), F. de S. Shortt, D. H. A. Dick.
Lieutenants, L. A. North, R. Y. Morris, A. M. H. Forbes, H. H. Northey, E. E. Buchanan, S. A. Mott, H. S. Ravenhill, H. M. Trenchard, E. Christian, W. L. D. Baillie, R. K. Walsh, G. R. K. Williams, Hon. M. P. Macnaghten.
2nd Lieuts., R. M. Burgoyne, D. S. George, D. S. Robertson, H. N. Kempthorne, D. M. Kennedy.
Adjt., W. D. Smith, *capt.*
Quarter-Master, R. J. Boddy, *hon. capt.*

2ND BATTALION (21st Foot), *Chatham.*
Lt.-Col., E. E. Carr.
Majors, A. H. Abercrombie (*2nd*), G. A. Keef, W. A. Young (*depôt*), H. H. Smythe, Hon. A. S. Hardinge.
Captains, Hon. G. C. Twisleton-Wykeham-Fiennes, A. W. Thorneycroft, F. A. L. Davidson, A. C. H. Macgregor, W. Hayes-Sadler, C. P. A. Hull.
Lieutenants, E. E. Blaine, C. J. C. Barrett (*depôt*), H. S. L. Alford, I. V. Paton, C. F. H. Rumbold, T. A. Rose.
2nd Lieuts., E. H. Finch, E. I. D. Gordon, A. H. Leggett, M. E. McConaghey, C. H. I. Jackson, N. McD. Teacher, C. H. Delane-Osborne.
Adjt., Chas. P. A. Hull, *capt.*
Quarter-Master, J. Clisham, *hon. capt.*

3RD BATTALION (R. Ayr and Wigtown Mil.), *Ayr*
Hon. Col., The Earl of Galloway, K.T.
Lt.-Col., W. H. Campbell, *col.*; J. M. M. Morton (*hon.*); R. C. Toogood (*hon.*).
Adjt., A. H. Thurburn, *capt. R. Scots Fus.*

1st Vol. Batt......*Kilmarnock.*
SCARLET TUNIC, BLUE FACINGS.
Hon. Col., J. Dickie, V.D.
Lt.-Col., R. M. McKerrell, V.D., *hon. col.*
Adjt., H. S. Sykes, *capt. R. Scots Fus.*

2nd Vol. Batt......*Ayr.*
SCARLET TUNIC, BLUE FACINGS.
Hon. Col., D. D. Whigham.
Lt.-Col., R. P. Robertson-Glasgow.
Adjt., T. St. C. Davidson, *capt. Leins. R.*

Galloway Vol. Batt......*Castle Douglas*
GREY UNIFORM, SCARLET FACINGS.
Lt.-Col., J. M. Kennedy, V.D., *hon. col.*
Adjt., R. W. M. Blake. *maj. R. Scots Fus.*

SCOTTISH RIFLES (The Cameronians).

DISTRICT NO. 26, *Hamilton, N.B.* (Cox & Co.)
GREEN TUNIC, DARK GREEN FACINGS.
[Egypt, China, Blenheim, Ramillies, Oudenarde, Malplaquet, Mandora, Corunna, Martinique, Guadaloupe, Sevastopol, Lucknow, Abyssinia, S. Africa '46-7, '77-9.]
Colonel, G. H. MacKinnon, C.B., *gen.*
Commg. Regtl. District, J. R. Mecham, *col.*

1ST BATTALION (26th Foot), *Lucknow, Bengal.*
Lt.-Col., S. H. Lomax.
Majors, E. Cooke (*2nd*), C. C. Douglas, S. G. Grant.
Captains, R. B. Fell, C. R. C. Ellis, C. M. S. Henning (*depôt*), A. O. Jenney, P. R. Robertson, C. B. Vandeleur, W. A. Dykes.
Lieutenants, *M. F. Colchester-Wemyss* (*adjt. Volrs.*), C. E. Tuson (*depôt*), G. A. Ellis, M. L. Pears, A. C. Northey, W. H. Barton, R. Oakley, H. M. Wollstein, F. L. S. Clarke, I. Stewart, V. A. S. Keighley, N. M. Tod, A. H. Wood, J. S. McEuen.
2nd Lieuts., W. J. Maxwell-Scott, V. C. Sandilands, H. H. Lee, H. W. Edden.
Adjt., J. G. Chaplin, *lt.*
Quarter-Master, J. Woolger, *hon. lt.*

2ND BATTALION (90th Foot), *Aldershot.*
Lt.-Cols., H. de C. Rawlins, *col.* (*commg.*); F. J. Nason (*brev.*).
Majors, S. P. Strong (*2nd*), E. D. Kennedy, C. H. Hopkins (*staff, Punjab*).
Captains, J. Shaw, *E. H. S. Twyford* (*Staff Coll.*), *L. D. Blackburn* (*s.c.*), R. Wanless-O'Gowan, W. M. Bliss, J. H. W. Guise, G. T. C. Carter-Campbell, E. de L. Hayes.
Lieutenants, W. D. O'Brien, C. Walter (*depôt*), H. D. W. Lloyd, J. H. Dutton, S. Lawrence, J. W. Osborne, *H. E. Green* (*West Africa*).
2nd Lieuts., W. M. J. White, M. Kerr, A. L. Mackinnon, F. A. C. Hamilton, W. H. Macallan, H. V. Lockwood, G. Grice.
Adjt., F. Murray, *capt.*
Quarter-Master, T. Finn, *hon. lt.*

3RD & 4TH BATTALIONS (2nd R. Lanark Mil.), *Hamilton.*
Hon. Col., Sir D. C. R. C. Buchanan, K.C.B.
Lt.-Cols., A. H. Courtenay, *col.* (4), *comdt.*; G. Farie, *col.* (3), M. G. Johnstone (*hon.*).
Adjts., A. O. White, *maj. Scot. Rif.* (4); G. D Luard, *capt. Scot. Rif.* (3).

1st Lanarkshire Volrs. .....128, *W. Princes St., Glasgow.*
GREY UNIFORM, BLUE FACINGS.
Hon. Col., Sir J. Bell, Bart.
Lt.-Cols., J. A. Reid, V.D., *hon. col.* (*comdt.*); T. A. Paul, V.D., *hon. col.*
Adjt., W. C. Bridge, *capt. S. Staffs. R.*

2nd Vol. Battn......*Hamilton.*
SCARLET TUNIC, BLUE FACINGS.
Hon. Col., The Duke of Hamilton and Brandon.
Lt.-Col., G. Walker, V.D., *hon. col.*
Adjt., C. H. Kennedy, *maj.* R.M.

3rd Lanarkshire Volrs. *Victoria Rd., Glasgow.*
SCARLET TUNIC, BLUE FACINGS.
Hon. Col., Sir J. M. Stirling-Maxwell, Bart., M.P.
Lt.-Col., H. Morton, V.D. (*comdt.*).
Adjt., A. V. Ussher, *capt. Scottish Rifles.*

4th Vol. Batt......138, *Stirling Rd., Glasgow.*
SCARLET TUNIC, GREEN FACINGS.
Hon. Col., Sir J. Muir, Bart.
Lt.-Col., J. F. Newlands.
Adjt., C. L. Gordon, *capt.* R.M.

SEAFORTH HIGHLANDERS (Ross-shire Buffs, The Duke of Albany's).

DISTRICT NO. 72, *Fort George.* (Cox & Co.)
SCARLET TUNIC, YELLOW FACINGS.
[Assaye, Carnatic, Mysore, Hindustan, Cape '06, Maida, Java, S. Africa '35, Sevastopol, Persia, Koosh-ab, Lucknow, Central India, Peiwar Kotal, Charasiah, Cabul '79, Kandahar '80, Afghanistan '78-80, Egypt '82, Tel-el-Kebir, Chitral.]
Colonel, Sir A. Alison, Bart., G.C.B., *gen.*
Commg. Regtl. District, W. Gordon, *col.*

1ST BATTALION (72nd Foot), *Egypt.*
Lt.-Col., R. H. Murray, C.B., A.D.C., *col.*
Brevet Lt.-Cols., *S. C. H. Monro* (*staff, Punjab*), G. G. A. Egerton.
Majors, J. A. Campbell (*2nd*), S. B. Jameson, *C. J. Mackenzie* (*brev.*) (*Staff Coll.*).
Captains, G. R. Tod, A. A. Spottiswoode, M. D. Murray (*depôt*), N. C. Maclachlan, E. R. Bradford, A. B. Ritchie, R. S. Vandeleur.

Digitized by Google

Lieutenants, H. C. B. Hopkinson, W. T. Gaisford, E. Cox, N. A Thomson, A. C. B. Alexander, K. W. Arbuthnot, C. C. O. Gascoigne (*depôt*), C. P. Doig, A. J. McNeill, F. J. Marshall, F. E. Ll. Daniell, C. I. Stockwell, D. H. Græme, E. Campion.
2nd Lieuts., D. A. Carden, L. Holland, G. W. Murray, W. M. Thomson.
Adjt., C. J. Ramsden, *capt.*
Quarter-Master, G. W. Anderson, *hon. lt.*

2ND BATTALION (78th Foot), *Fort George.*

Lt.-Col., J. W. Hughes-Hallett, D.S.O.
Majors, K. R. Mackenzie (*2nd*), W. de B. Hatton (*depôt*), G. Mackintosh.
Captains, W. H. Hunter (*Egypt*), J. R. Clark, W. G. Moon, D. Campbell, Hon. D. Forbes Sempill, E. A. Cowans, G. M. Lumsden, T. Fetherstonhaugh.
Lieutenants, A. B. A. Stewart (*depôt*), J. P. Grant, M. W. H. Lindsay, C. B. Chamley.
2nd Lieuts., C. F. Waterhouse, R. S. Wilson, H. J. Hall, Hon. E. S. Hovell-Thurlow-Cumming-Bruce, W. R. Cowie, Hon. C. H. M. St. Clair, E. A. B. Clive, H. F. Baillie.
Adjt., G. R. Elliot, *capt.*
Quarter-Master, M. Glynn, *hon. lt.*

3RD BATTALION (Highland Mil.), *Dingwall.*

Lt.-Col., A. C. Macleay, C.B., *col.*; Sir H. Monro, Bart. (*hon.*).
Adjt., D. Campbell, *capt. Seaf. Highrs.*

1st (Ross Highland) Vol. Battn......*Dingwall.*

SCARLET TUNIC, YELLOW FACINGS.

Hon. Col., A. J. C. Warrand, V.D.
Lt.-Cols., A. R. B. Warrand, G. Maclennan, V.D. (*hon.*), G. Ross, V.D. (*hon.*).
Adjt., A. Stirling, *capt. Seaf. Highrs.*

1st Sutherland Volrs......*Golspie.*

SCARLET TUNIC, YELLOW FACINGS.

Hon. Col., *F.-M.* H.R.H. The Prince of Wales.
Lt.-Col., D. Menzies.
Adjt., G. C. Feilden, *capt. Seaf. Highrs.*

3rd (Morayshire) Vol. Batt......*Elgin.*

SCARLET TUNIC, YELLOW FACINGS.

Hon. Col., Sir F. C. Mackenzie, V.D.
Lt.-Col., C. J. Johnston, V.D., *hon. col.*
Adjt., H. B. Galloway, *capt. Seaf. Highrs.*

SHROPSHIRE LIGHT INFANTRY (The King's).

DISTRICT NO. 53, *Shrewsbury.* (Cox & Co.)

SCARLET TUNIC, BLUE FACINGS.

[Nieuport, Tournay, St. Lucia, Talavera, Fuentes d'Onoro, Salamanca, Vittoria, Pyrenees, Nivelle, Nive, Toulouse, Peninsula, Bladensburg, Aliwal, Sobraon, Punjab, Goojerat, Lucknow, Afghanistan '79-80, Egypt '82, Suakin '85.]
Colonel, Sir H. P. de Bathe, Bart., *gen.*
Commg. Regtl. District, F. W. Robinson, *col.*

1ST BATTALION (53rd Foot), *Bombay.*

Lt.-Col., C. H. Collette.
Majors, W. MacLaughlin (*2nd*), A. F. A. Lyle, R. N. R. Reade, J. L. Pearse.
Captains, C. W. C. Cass, S. G. Moore, G. H. L. Buchanan (*depôt*), H. B. Welman, J. H. Hicks, R. A. A. Y. Jordan, J. J. White, G. B. Arbouin.
Lieutenants, H. L. Smyth, G. Meynell, C. J. Garsia (*depôt*), F. D. Markham, E. B. Luard, W. A. Payn, R. Masefield, R. T. Carreg, W. J. Robinson, A. W. S. Pinhey.
2nd Lieuts., P. C. Grover, A. T. C. Rundle, T. W. Atkinson, A. H. L. McRae, C. A. Howard.
Adjt., J. A. Strick, *lt.*
Quarter-Master, J. C. Wilson, *hon. lt.*

2ND BATTALION (85th Foot), *Portsmouth.*

Lt.-Col., J. Spens.
Majors, P. Bulman (*2nd*), A. H. J. Doyle (*depôt*), C. T. Dawkins, C.M.G.
Captains, A. R. Austen, *F. L. Banon* (*Staff Coll.*), K. E. McMahon, S. F. Judge, D.S.O., *J. R. O'Connell* (*Egypt*), R. A. Smith, J. G. Forbes, G. C. Benson.
Lieutenants, R. R. Gubbins, G. R. Sowray (*depôt*), C. Marshall, *H. M. Smith*, W. C. Wright, E. M. Sprot, J. H. Bailey, C. W. Battye, H. G. Bryant, C. E. Atchison.
2nd Lieuts., E. R. M. English, E. A. Underwood, H. W. Kettlewell.
Adjt., C. P. Higginson, *capt.*
Quarter-Master, A. Willmott, *hon. capt.*

3RD BATTALION (Shropshire Mil.), *Shrewsbury.*

Lt.-Col., Sir T. Meyrick, Bart., C.B., *hon. col.*
Adjt., S. C. Umfreville, *capt. W. Ridg. R.*

4TH BATTALION (Hereford Mil.), *Hereford.*

Hon. Col., Lord Bateman (Shobdon Court).
Lt.-Cols., H. P. Williams, *col.*; E. S. Lucas (*hon.*).
Adjt., S. F. Judge, D.S.O., *capt. Shropsh. L.I.*

1st Vol. Battn......*Shrewsbury.*

SCARLET TUNIC, WHITE FACINGS.

Lt.-Col., J. A. Anstice, V.D., *hon. col.*
Adjt., E. W. Kyrle-Money, *capt. Shropsh. L.I.*

2nd Vol. Battn......*Newport.*

GREY UNIFORM, BLACK FACINGS.

Lt.-Col., R. T. Mansfield, C.B., V.D., *hon. col.*
Adjt., W. S. W. Radcliffe, *capt. Shrops. L.I.*

1st Herefordshire Volrs......*Hereford.*

SCARLET TUNIC, BLACK FACINGS.

Hon. Col., T. Heywood, V.D.
Lt.-Col., S. W. Williams.
Adjt., C. J. Morse, *capt. E. Lanc. Regt.*

SOMERSETSHIRE LIGHT INFANTRY (Prince Albert's).

DISTRICT NO. 13, *Taunton.* (Cox & Co.)

SCARLET TUNIC, BLUE FACINGS.

[Egypt, Jellalabad, Dettingen, Martinique, Ava, Afghanistan, Ghuznee, Cabul '42, Sevastopol, S. Africa '78-9, Burma '85-7.]
Colonel, Lord Mark Kerr, G.C.B., *gen.*
Commg. Regtl. District, R. B. Cotton, *col.*

1ST BATTALION (13th Foot), *Rawal Pindi, Punjab.*

Lt.-Col., H. A. Walsh.
Majors, R. L. Payne, D.S.O. (*2nd*), A. Lumb, C. H. Stisted.
Captains, W. C. Cox, S. L. V. Crealock, *H. J. Everett* (*Staff Coll.*), E. H. R. C. R. Platt, A. R. Foord (*depôt*).
Lieutenants, W. H. Maud, G. B. Roney-Dougal, C. W. Compton, V. F. A. Keith-Falconer, F. G. G. Thoyts, J. A. Thicknesse, C. J. Troyte-Bullock (*depôt*), F. M. E. Kennedy, C. G. Rawling, C. E. Chichester, A. T. S. Dickinson, E. G. Drummond.
2nd Lieuts., R. A. M. Currie, C. C. Maud, L. A. Jones-Mortimer, C. E. M. Walker, H. G. R. Burges-Short, J. S. N. Harrison, H. I. R. Allfrey, A. J. G. Hargreaves.
Adjt., E. F. Cooke-Hurle, *capt.*
Quarter-Master, L. Donnelly, *hon. capt.*

2ND BATTALION (13th Foot), *Aldershot.*

Lt.-Col., E. J. Gallwey.
Majors, R. B. Williams (*2nd*), E. M. Poynton (*depôt*), C. W. Napier-Clavering, *G. H. H. Couchman*, D.S.O.
Captains, C. B. Little, M. A. Foster, *J. M. Vallentin*, L. G. T. Chandler, E. G. Elger, *W. P. Braithwaite* (*Staff Coll.*), A. B. Whatman.

Digitized by Google

Lieutenants, *A. G. Boyle* (*Staff Coll.*), A. O. Cockayne-Cust (*depôt*), D. FitzW. Hardman, A. P. Barry, J. B. C. Thomson, C. B. Prowse, P. Mark-Wardlaw, A. H. Yatman.
2nd Lieuts., T. B. Maddocks, R. H. M C. Miers, A. W. S. Paterson.
Adjt., E. H. Swayne, *capt.*
Quarter-Master, P. Moran, *hon. lt.*

3RD BATTALION (1st Somerset Mil.), *Taunton.*
Hon. Col., H. C. Henley.
Lt.-Col., Hon. H. P. Gore-Langton.
Adjt., A. B. Fox, *capt. Somerset L.I.*

4TH BATTALION (2nd Somerset Mil.), *Taunton.*
Lt.-Cols., W. Long, *col.*; E. H. Llewellyn (*hon.*).
Adjt., H. W. Lovett, *capt. Somerset L.I.*

1st Vol. Battn......*Bath.*
SCARLET TUNIC, BLUE FACINGS.
Hon. Col., J. R. Ford, V.D.
Lt.-Col., H. F. Clutterbuck.
Adjt., H. R. Lloyd, *capt. Somerset L.I.*

2nd Vol. Battn......*Taunton.*
GREY UNIFORM, BLACK FACINGS.
Hon. Col., Sir G. S. White, VC, G.C.B., G.C.S.I., G.C.I.E., *col. Gord. Highrs, lt.-gen.* (*Qr.-Mr.-G.*).
Lt.-Cols., M. L. Blake, V.D., *col.* (*comdt.*); T. F. Barham, V.D., *col.*; J. Perry, V.D. (*hon.*).
Adjt., F. M. Peacock, *capt. Somerset L.I.*

3rd Vol. Battn...... *Weston-super-Mare.*
GREY UNIFORM, BLACK FACINGS.
Lt.-Col., V. U. Langworthy, *hon. col.*
Adjt., R. Brocklehurst, *capt. Somerset L.I.*

STAFFORDSHIRE REGIMENT, NORTH
(The Prince of Wales's).

DISTRICT NO. 64, *Lichfield.* (Cox & Co.)
SCARLET TUNIC, WHITE FACINGS.
[China, St. Lucia, Surinam, Punjâb, Persia, Reshire, Bushire, Koosh-ab, Lucknow.]
Colonel, C. A. Lewis, *gen.*
Commg. Regtl. District, J. E. H. Prior, *col.*

1ST BATTALION (64th Foot), *Subathu, Punjâb.*
Lt.-Col., T. Currie, C.B.
Majors, H. B. Mortimer (*2nd*), T. M. Hawtayne, W. G. Ley, F Geldard.
Captains, A. Mackenzie-Pendrill, R. P. Stuart, R. H. O. Capper, L. B. Scott, C. W. Crofton, S. C. G. F. Astell.
Lieutenants, L. K. Carlyon, B. I. Way, M. H. Knaggs, J. Wilson, E. V. Fox, F. E. Johnston, H. W. M. Down, J. J. B. Farley, T. A. Andrus, W. D. Sword, F. H. Walker, L. J. Wyatt, H. E. Moule.
2nd Lieuts., D. J. J. Hill, W. A. S. Edwards, W. J. Locker.
Adjt., R. S. Hutchison, *capt.*
Quarter-Master, F. Gidney, *hon. lt.*

2ND BATTALION (98th Foot), *Belfast.*
Lt.-Col., H. D. Williams.
Majors, C. E. Bradley (*2nd*), H. S. B. Hodgkinson, A. W. Prior (*depôt*), H. H. Higginson,
Captains, C. G. Amphlett, W. A. Barnett, M. B. D. Flinch, H. S. Prickard, J. W. Saunders, L. T. C. Twyford.
Lieutenants, C. E. A. Milburne, A. L. Law (*depot*), *A. W. S. Ewing* (*W. Africa*), D. T. Seckham, R. J. Drake, H. W. Ritchie, G. E. Leman.
2nd Lieuts., B. B. Waddell-Dudley, H. C. Tweedie, J. W. Ley, E. S. J. Anderson, A. S. Conway.
Adjt., V. W. de Falbe, *capt.*
Quarter-Master, J. Burrage, *hon. lt.*

3RD BATTALION (2nd K.O. Stafford Mil.), *Lichfield.*
Hon. Col., Sir M. E. Manningham-Buller, Bart.
Lt.-Cols., J. H. Monckton, *col.*; G. C. Hall (*hon.*); H. H. Ward (*hon.*).
Adjt., H. Marwood, *capt.* (*brev. maj.*) *N. Staffs. R.*

4TH BATTALION (3rd K.O. Stafford Mil.), *Lichfield.*
Lt.-Cols., R. Mirehouse, F. R. Twemlow (*hon.*).
Adjt., E. S. Pipe-Wolferstan, *capt. S. Staffs. R.*

1st Vol. Battn......*Stoke-upon-Trent.*
SCARLET TUNIC, WHITE FACINGS.
Hon. Col., J. Knight, V.D.
Lt.-Cols., R. Clive, V.D., *hon. col.* (*comdt.*); W. W. Dobson.
Adjt., H. G. Powell, *capt. N. Lancs. R.*

2nd Vol. Battn......*Burton-on-Trent.*
SCARLET TUNIC, BLUE FACINGS.
Hon. Col., Lord Burton, V.D. (Rangemore Hall).
Lt.-Col., C. J. Goer, V.D., *hon. col.*
Adjt., H. N. Head, *capt. Scottish Rifles.*

STAFFORDSHIRE REGIMENT, SOUTH.

DISTRICT NO. 38, *Lichfield.* (Cox & Co.)
SCARLET TUNIC, WHITE FACINGS.
[Egypt, Monte Video, Roleia, Vimiera, Corunna, Busaco, Badajoz, Salamanca, Vittoria, St. Sebastian, Nive, Peninsula, Ava, Moodkee, Ferozeshah, Sobraon, Pegu, Alma, Inkerman, Sevastopol, Lucknow, Central India, S. Africa 78-9, Egypt '82, Nile '84-5, Kirbekan.]
Colonel, Lt.-Gen. and Hon. Gen. J. W. S. Smith, C.B.
Commg. Regtl. District, J. E. H. Prior, *col.*

1ST BATTALION (38th Foot), *Kinsdale, Ireland.*
Lt.-Col., H. C. Savage.
Majors, N. S. Allen (*2nd*), A. G. Chesney, H. W. Steward (*depôt*).
Captains, J. W. Sears, R. F. B. Glover, E. B. Grogan, Hon. J. Colborne, H. Barlow, H. E. Walshe, E. V. Cuppage, E. A. E. Bulwer.
Lieutenants, L. C. Kettle, A. H. Daukes (*depôt*), D. W. A. Campbell, G. W. R. Stacpoole, G. M. Renny, V. G. W. Kell.
2nd Lieuts., L. B. Moss, J. S. N. de Joux, A. H. C. James, J. L. Curtis, G. C. Denman.
Adjt., E. R. Whishaw, *lt.*
Quarter-Master, M. Billings, *hon. capt.*

2ND BATTALION (80th Foot), *Thayetmyo, Burma.*
Lt.-Col., W. Moore.
Majors, W. H. M. Bent (*2nd*), H. A. Raitt.
Captains, I. Kirkpatrick, H. C. Chads, F. A. Hedley (*depôt*), W. F. Corbett, R. Cosens, E. Layton, C. S. Davidson, S. J. Jervis.
Lieutenants, E. C. P. Bridges, *A. C. Buckle* (*W. Africa*), C. A. Carruthers, T. Ormsby, C. H. Garratt, A. T. Blackwood, A. D. Skinner, G. N. Deans, J. F. Loder-Symonds, G. F. G. Lang, G. F. E. Wardell, P. C. L. Routledge, J. S. S. Dunlop.
2nd Lieuts., C. O. Ritchie, H. H. Bury, T. Mathew, E. Milford, R. C. C. Frankland.
Adjt., R. M. Ovens, *capt.*
Quarter-Master, E. T. Hynes, *hon. lt.*

3RD AND 4TH BATTALIONS (1st K.O. Stafford Mil.), *Lichfield.*
Lt.-Cols., M. A. W. Brown, *hon. col.* (3); A. Finlay (4), *hon. lt.-col.*
Adjts., G. N. Going, *capt. S. Staff. R.* (4); E. K. Daubeney, D.S.O., *maj. S. Staff. R.* (3).

1st Vol. Batt......*Handsworth.*
SCARLET TUNIC, WHITE FACINGS.
Hon. Col., Earl of Dartmouth (Patshull House).
Lt.-Col., J. B. Cochrane, V.D., *hon. col.*
Adjt., C. H. Hill, *capt. Glouc. R.*

2nd Vol. Batt......*Walsall.*
SCARLET TUNIC, WHITE FACINGS.
Lt.-Cols., T. T. Fisher, V.D., *col.*; C. E. Smith, V.D. (*hon.*); J. T. Williamson, V.D. (*hon.*).
Adjt., J. Marchant, *capt.* R.M.

3rd Vol. Batt......*Wolverhampton.*
SCARLET TUNIC, BLUE FACINGS.
Hon.-Col., G. S. Tudor, V.D.
Lt.-Cols., J. B. Morgan, V.D., *col.* (*comdt.*); E. H. Thorne, V.D., *col.*; G. W. Walker, V.D. (*hon.*).
Adjt., D. W. A. Campbell (*capt.*), *lt. S. Staffs. R.*

SUFFOLK REGIMENT, THE.

DISTRICT NO. 12, *Bury St. Edmunds.* (Cox & Co.)
SCARLET TUNIC, WHITE FACINGS.
[Dettingen, Minden, Seringapatam, India, S. Africa '51-3, N. Zealand, Afghanistan '79-80.]
Colonel, J. M. Perceval, C.B., *gen.*
Commg. Regtl. District, R. T. E. Dowse, *col.*
1ST BATTALION (12th Foot), *on passage home.*
Lt.-Col., A. J. Watson.
Majors, A. C. Cubitt (*2nd*), A. F. Poulton (*depôt*), E. A. Kemble, W. R. de la Poer Lloyd.
Captains, *E. Montagu* (*Egypt*), S. B. Stotherd, S. E. M. Lloyd, H. F. H. Clifford, *J. R. G. Hopkins* (*W. Africa*), J. A. S. Murray, A. W. Brown, H. B. Rowlands.
Lieutenants, F. A. P. Wilkins, A. Morland, H. E. Olivey, H. d'A. Smith, A. S. Peebles, S. J. Carey, *F. F. W. Hall* (*W. Africa*), A. P. Frankland, F. T. D. Wilson, E. W. Bell, C. E. Foster, S. J. B. Barnardiston.
2nd Lieuts., C. A. White, G. A. L. Thomson, G. P. Newstead, A. H. W. Temple, A. L. Allen, H. A. Stewart.
Adjt., C. A. H. Brett, *capt.*
Quarter-Master, A. Smith, *hon. lt.*
2ND BATTALION (12th Foot), *Rangoon, Burma.*
Lt.-Col., C. R. Townley.
Majors, G. F. C. Mackenzie (*2nd*), F. Graham, W. F. Coleman (*staff, Madras*).
Captains, L. H. Bazalgette, W. Keates, W. St. L. Saunders, R. B. Unwin, F. G. Davies, F. D. Finlay, C. D. P. Crooke, C. H. Turner.
Lieutenants, E. C. Doughty, W. H. Bowden, C. C. R. Murphy, F. A. White, C. E. H. Wintle, H. Meynell, W. P. Lovell, L. H. V. Forster.
2nd Lieuts., F. W. O. Maycock, G. H. Walford, C. J. B. Cooke, J. K. Knowles, D. G. Robinson, G. S. Torkington, A. S. Hay.
Adjt., W. G. Thomson, *capt.*
Quarter-Master, W. Norris, *hon. capt.*
3RD BATTALION (W. Suff. Mil.), *Bury St. Edmunds.*
Hon. Col., The Marquess of Bristol (Ickworth Park).
Lt.-Cols., R. Norton, *col.*; F. W. Scudamore (*hon.*).
Adjt., C. R. Fryer, *capt. Suff. R.*
4TH BATTALION (Cambridge Mil.), *Ely.*
Hon. Col., *F.-M.* H.R.H. The Duke of Cambridge, K.G., &c., *Hon. Col.-in-Ch. to the Forces.*
Lt.-Cols., H. D. Fryer, *col.*; H. S. Bacchus (*hon.*).
Adjt., C. F. Lennock, *capt. Suff. R.*

1st Vol. Batt......*Ipswich.*
GREEN UNIFORM, BLACK FACINGS.
Hon. Col., J. H. Josselyn, V.D.
Lt.-Col., H. W. Packard, V.D., *hon. col.*
Adjt., E. P. Prest, *capt. Suff. R.*

2nd Vol. Batt......*Bury St. Edmunds.*
GREY UNIFORM, SCARLET FACINGS.
Hon. Col., Lord Henniker, V.D. (Thornham Hall), *Lt.-Gov. Isle of Man.*
Lt.-Col., G. L. Andrewes.
Adjt., V. W. H. Graham, *maj. Suff. R.*

3rd (Cambridgeshire) Vol. Batt......*Cambridge.*
SCARLET TUNIC, BLUE FACINGS.
Hon. Col., J. M. Heathcote, V.D.
Lt.-Cols., C. T. Heycock, V.D., *col.*; A. J. Lyon, V.D., *hon.*
Adjt., G. H. S. Browne, *capt. Suff. R.*

4th (Cambridge University) Vol. Batt. *Cambridge.*
GREY UNIFORM, LIGHT BLUE FACINGS.
Hon. Col., *F.-M.* H.R.H. The Prince of Wales, K.G., &c.
Lt.-Col., H. S. Cronin.
Adjt., J. Lees, *capt. R. W. Kent R.*

SURREY (EAST) REGIMENT.

DISTRICT NO. 31, *Kingston.* (Cox & Co.)
SCARLET TUNIC, WHITE FACINGS.
[Dettingen, Guadaloupe, Talavera, Albuhera, Vittoria, Pyrenees, Nivelle, Nive, Orthes, Peninsula, Cabul '42 Moodkee, Ferozeshah, Aliwal, Sobraon, Sevastopol, Taku Forts, New Zealand, Afghanistan '78-9, Suakin '85.]
Colonel, Sir G. R. Greaves, G.C.B.,
Commg. Regtl. District, R. W. F. Phillips, *col.*
1ST BATTALION (31st Foot), *Jhansi, Bengal.*
Lt.-Col., F. F. F. Roupell.
Majors, W. J. H. Frodsham (*2nd*), H. Ringwood.
Captains, A. B. Dunsterville, L. T. Bowles, E. G. Bayliss, A. J. Hill (*depôt*), K. M. P. Grant, J. R. Longley, L. G. Ionides, A. H. Wilson.
Lieutenants, *F. H. Moline* (*Pay Dept.*), A. H. S. Hart (*Staff Coll.*), J. F. Arcedeckne-Butler (*depôt*), W. W. Fagan, C. C. G. Ashton, V. J. Birkbeck, C. A. Ferguson, C. F. Colquhoun, R. H. Baldwin, A. T. Robinson.
2nd Lieuts., G. E. B. Oldfield, E. A. Elphinstone Dalrymple, R. V. G. Brettell, L. Murray, N. E. Willoughby, R. A. Yule, C. E. A. S. Currie.
Adjt., W. H. Paterson, *capt.*
Quarter-Master, H. McDermott, *hon. lt.*
2ND BATTALION (70th Foot), *Woking, Surrey.*
Lt.-Col., R. H. W. H. Harris.
Majors, H. W. Pearse, H. W. Benson (*depôt*), H. P. Treeby.
Captains, P. H. A. O'Hara, W. H. Ellis, W. H. Gorman, R. N. Pochin, F. L. A. Packman, W. N. R. Gilbert-Cooper, H. S. Tew.
Lieutenants, A. C. S. Barchard, H. D. Smalley (*depôt*), R. A. B. Chute, C. H. Hinton, C. P. Porch, V. H. M. de la Fontaine, *S. H. Inxbury* (*Pay Dept.*), F. W. King-Church, Hon. C. James, R. E. N. North, J. C. May.
2nd Lieuts., E. St. G. Anson, J. P. Benson, W. P. Crookshank.
Adjt., C. H. Townsend, *lt.*
Quarter-Master, C. W. Fletcher, *hon. lt.*
3RD BATTALION (1st Roy. Surrey Mil.), *Kingston.*
Hon. Col., T. W. Lemmon, C.B.
Lt.-Col., Sir G. D. Clerk, Bart., *hon. col.*
Adjt., H. D. Lawrence, *capt. E. Surrey R.*
4TH BATTALION (3rd Roy. Surrey Mil.), *Kingston.*
Hon. Col., J. Le G. Daniell.
Lt.-Col., B. G. Haines, *hon. col.*
Adjt., C. D. Johnstone, *maj. E. Surrey R.*

1st (South London) Vol. Batt......*Camberwell.*
GREEN TUNIC, SCARLET FACINGS.
Hon. Col., Sir F. W. Grenfell, G.C.B., G.C.M.G., *maj.-gen.* (*Governor of Malta*).
Lt.-Cols., E. Villiers, *col.*; L. J. Anderson, V.D. (*hon.*).
Adjt., O. Beeton, *capt. E. Surr. R.*

2nd Vol. Batt......5, *St. George's Rd.*, *Wimbledon.*
SCARLET TUNIC, WHITE FACINGS.
Hon. Col., N. Pott, V.D.
Lt.-Col., E. H. Bailey, V.D., *hon. col.*
Adjt., F. White, *capt. E. Surr. R.*

3rd Vol. Batt......*Kingston-on-Thames.*
GREEN TUNIC, SCARLET FACINGS.
Hon. Col., Sir C. Rugge-Price, Bt. (Spring Grove, Richmond).
Lt.-Col., J. L. G. Powell, V.D.
Adjt., H. L. Smith, *maj. E. Surr. R.*
4th Vol. Batt......71, *Upper Kennington Lane, S.E.*
SCARLET TUNIC, WHITE FACINGS.
Hon. Col., Lord Wandsworth (10, Gt. Stanhope St., W.).
Lt.-Col., A. J. Bowen, V.D., *hon. col.*
Adjt., R. C. Luard, *capt. Oxfordsh. L.I.*

SURREY (WEST) REGIMENT, ROYAL (The Queen's).

DISTRICT No. 2, *Guildford.* (Cox & Co.)
[Egypt, Vimiera, Corunna, Salamanca, Vittoria, Pyrenees, Nivelle, Toulouse, Peninsula, Afghanistan, Ghuznee, Khelat, S. Africa '51-3, Taku Forts, Pekin, Burma '85-7.]
Colonel, Maj.-Gen. and Hon. Lt.-Gen. G. G. C. Stapylton.
Commg. Regtl. District, C. F. Lawson, *col.*
1ST BATTALION (2nd Foot), *Thobba, Punjab.*
Lt.-Col., J. S. Collins.
Majors, H. D. Robson (*2nd*), W. L. Addington.
Captains, J. G. King-King, H. M. Cowper (*depot*), D. Warren, B. T. Pell, D. Mackworth, H. St. C. Wilkins, H. E. Cotterill, F. B. B. Pickard, H. R. Bottomley, H. F. Warden (*depôt*).
Lieutenants, G. H. Neale, C. Parsons, A. Mudge, H. A. Engledue, G. E. R. Kenrick, R. J. A. Terry, A. M. Tringham, E. B. Mathew-Lannowe, B. T. Churcher, M. G. Heath, W. D. Wright.
2nd Lieuts., P. Whetham, C. H. Bennett, C. E. Koebel, J. Rainsford-Hannay, P. F. Cox, C. R. K. Bacon, R. F. S. Creek.
Adjt., W. J. T. Glasgow, *capt.*
Quarter-Master, J. J. Grubb, *hon. lt.*
2ND BATTALION (2nd Foot), *Aldershot.*
Lt.-Col., E. O. F. Hamilton.
Majors, W. S. Burrell (*2nd*), C. C. Monro, W. B. Bird (*brev.*).
Captains, M. C. Coles, H. C. Pilleau, A. F. Sillem, L. M. Crofts, A. D. Raitt.
Lieutenants, A. W. Tufnell, H. C. Whinfield (*depôt*), C. E. Wilson, G. W. Poynder, B. H. Hastie, R. O'H. Livesay.
2nd Lieuts., A. E. McNamara, L. L. B. Vesey, R. J. K. Mott, L. D. Wedd, C. F. Watson, C. S. Du Buisson, W. H. Alleyne.
Adjt., G. G. Whiffin, *capt.*
Quarter-Master, J. Connors, *hon. capt.*
3RD BATTALION (2nd R. Surrey Mil.), *Guildford.*
Hon. Col., J. Davis, A.D.C., *col.*
Lt.-Col., F. H. Fairtlough.
Adjt., R. B. Swinton, *capt. R. Berks R.*
1st Vol. Batt......*Croydon.*
GREEN TUNIC, SCARLET FACINGS.
Lt.-Col., J. P. Fearon, V.D., *hon. col.*
Adjt., O'B. Z. Darrah, *capt. R. W. Surr. R.*
2nd Vol. Batt......*Guildford.*
GREEN UNIFORM, SCARLET FACINGS.
Hon. Col., Lord Ashcombe (Denbies, Dorking).
Lt.-Cols., G. Drewitt, V.D., *col.*; C. A. Smith, V.D. (*hon.*).
Adjt., A. W. Taylor, *maj. R. W. Surr. R.*
3rd Vol. Batt......*Bermondsey, S.E.*
SCARLET TUNIC, BLUE FACINGS.
Hon. Col., F. C. Carr-Gomm.
Lt.-Col., S. B. Bevington, V.D., *hon. col.*
Adjt., H. D. Chamier, *capt. Conn. Rangers.*
4th Vol. Batt......71, *New St., Kennington Pk.*
GREEN UNIFORM, SCARLET FACINGS.
Hon. Col., J. Charlton-Humphreys.
Lt.-Cols., J. Davies-Jenkins, E. J. Newitt, V.D. (*hon.*).
Adjt., A. H. P. Harrisson, *capt. L'pool Regt.*

SUSSEX REGIMENT, ROYAL.

DISTRICT No. 35, *Chichester.* (Cox & Co.)
SCARLET TUNIC, BLUE FACINGS.
Louisburg, Quebec 1759, Maida, Egypt '82, Nile '84-5, Abu Klea.]
Colonel, Maj.-Gen. and Hon. Lt.-Gen. G. S. Young, C.B.
Commg. Regtl. District, W. F. Cavaye, *col.*
1ST BATTALION (35th Foot), *Aldershot.*
Lt.-Col., B. D. A. Donne.
Majors, J. C. Young (*2nd*), R. Gore (*depôt*), H. B. Scaife.
Captains, O. C. Le Marchant, H. H. M. O'Grady, H. Jellicorse, F. W. T. Robinson, C. P. Aldridge.
Lieutenants, C. J. K Maguire (*depôt*), A. P. Mark-Wardlaw, R. C. Griffin, A. Gouldsmith, R. Bellamy, E. M. Crawley-Boevey, J. S. Cameron.
2nd Lieuts., H. S. Ashworth, E. F. Villiers, N. G. Anderson, F. W. B. Willett, C. E. Bond.
Adjt., E. W. B. Green, *lt.*
Quarter-Master, R. Pearce, *hon. lt.*
2ND BATTALION (107th Foot), *Sialkot, Punjab.*
Lt.-Col., C. H. W. Cafe.
Majors, E. Wheler (*2nd*), C. Russell, L. E. du Moulin.
Captains, F. St. D. Skinner, A. R. Gilbert, R. A. Kane, J. H. Burbury, M. E. Cookson (*depôt*), H. Scott, J. F. P. Langdon.
Lieutenants, W. A. Gardiner, T. F. M. Wisdom, E. L. Mackenzie, W. L. Osborn, P. S. Cookson, *S. D. Morgan* (*Pay Dept.*), *F. Woodall* (*Pay Dept.*), A. R. Davis, H. H. Elliott, J. B. Wroughton (*depôt*), S. de V. A. Julius, G. Gem, A. C. Parker.
2nd Lieuts., S. Bazett, D. M. Govan, R. H. Waithman, C. F. W. Hughes, J. J. Lyons, R. St. P. Mosgrove.
Adjt., A. E. Glasgow, *lt.*
Quarter-Master, C. Phillips, *hon. lt.*
3RD BATTALION (Roy. Sussex Mil.), *Chichester.*
Lt.-Col. Comdt., The Earl of March, A.D.C., *col.*
Adjt., P. E. P. Crawfurd, *capt. R. Sussex R.*
1st Vol. Batt......*Brighton.*
SCARLET TUNIC, BLUE FACINGS.
Hon. Col., H. Verrall, V.D.
Lt.-Col., H. J. Verrall, V.D., *hon. col.*
Adjt., P. E. P. Crawford, *capt. R. Sussex Regt.*
2nd Vol. Batt......*Worthing.*
SCARLET TUNIC, BLUE FACINGS.
Lt.-Cols., W. H. Campion, V.D., *hon. col.*; Duke of Norfolk, K.G., V.D., *hon.*; A. Henry, V.D., *hon.*
Adjt., J. E. Pierson, *maj. R. Suss. R.*
1st Cinque Ports Volrs......*Hastings.*
GREY UNIFORM, BLUE FACINGS.
Hon. Col., The Marquess of Salisbury, K.G., Lord Warden of the Cinque Ports (Hatfield House, Herts).
Lt.-Col., A. M. Brookfield, *hon. col.*
Adjt., C. H. Ashhurst, *maj. R. Suss. R.*

WALES (SOUTH) BORDERERS.

DISTRICT No. 24, *Brecon.* (Holt & Co.)
SCARLET TUNIC, WHITE FACINGS.
[Egypt, Blenheim, Ramillies, Oudenarde, Malplaquet, Cape '06, Talavera, Fuentes d'Onor, Salamanca, Vittoria, Pyrenees, Nivelle, Orthes, Peninsula, Punjab, Chillianwallah, Gujerat, S. Africa '77-79, Burma '85-87.]

Colonel, Maj.-Gen. and Hon Lt.-Gen. R. T. Glyn, C.B.
Commg. Regtl. District, E. S. Browne, V.C., *col.*

1ST BATTALION (24th Foot), *Meerut, Bengal.*
Lt.-Col., H. G. Mainwaring.
Majors, C. V. Trower (*2nd*), G. C. Palmes, C. E. Curll, F. P. Smyly.
Captains, A. M. Addison, C. A. R. Scott, H. A. Moore, H. G. Casson (*depôt*), S. FitzW. Cooke, C. J. Safford.
Lieutenants, *W. E. Lawrence*, (*staff*), F. W. Gray, A. J. Reddie, W. L. Lawrence G. E. Earle-Welby (*depôt*), H. W. Stevens, C. S. Stooks, B. W. Collier, E. Colson, T. P. Melvill, H. P. Yates.
2nd Lieuts., C. E. Kitchin, B. G. B. Paton, H. H. Syer, T. C. Greenway, D. Le G. Pilcher, H. J. Doveton, R. F. Gross, P. A. Grogan.
Adjt., W. E. B. Smith, *capt.*
Quarter-Master, J. T. Field, *hon. lt.*

2ND BATTALION (24th Foot), *Pembroke Dock.*
Lt.-Col., R. A. P. Clements, D.S.O., A.D.C., *brev. col.*
Majors, Hon. U. de R. B. Roche (*2nd*).
Captains, J. H. du B. Travers, H. de C. Moody (*depôt*), V. Ferguson, T. S. Marquis, M. J. B. de la Poer Beresford, E. W. Jones, E. P. C. Purchas, R. P. Yates, C. W. Pearless.
Lieutenants, *W. A. G. Williams*, *A. J. Forbes*, R. W. Bradley (*depôt*), F. G. Lawrence, F. L. Day, G. B. C. Ward, R. P. Crawley, R. G. Palmer, L. H. Tudor, G. A. Riddell.
2nd Lieuts., W. C. Curgenven, D. J. Dickinson, K. Hawdon, W. O. Prichard.
Adjt., C. L. Taylor, *lt.*
Quarter-Master, W. Burrows, *hon. lt.*

3RD BATTALION (R. S. W. Bord. Mil.), *Brecon.*
Hon. Col., Lord Ormathwaite (Keswick, Cumbld.).
Lt.-Col., C. Healey.
Adjt., G. H. Grant, *capt. S. Wales Bord.*

4TH BATTALION (R. Montgom. Mil.), *Welshpool.*
Hon. Col., The Earl of Powis (Powis Castle).
Lt.-Col., C. E. Ramsbottom-Isherwood, *hon. col.*
Adjt., H. M. Graham, *capt. S. Wales Bord.*

1st (Brecknockshire) Vol. Batt......*Brecon.*
SCARLET TUNIC, WHITE FACINGS.
Hon. Col., Sir J. R. Bailey, Bt., V.D., of Glanusk Park (cr. a Peer 1899).
Lt.-Col., F. R. D. A. Gough.
Adjt., J. Going, *capt. S. Wales Bord.*

2nd Vol. Batt......*Stow Hill, Newport, Mon.*
GREEN TUNIC, BLACK FACINGS.
Hon. Cols., Hon. F. C. Morgan, V.D. (Ruperra Castle).
Lt.-Cols., R. H. Mansel, *col.*; J. F. Evans, V.D. (*hon.*).
Adjt., A. H. M. Hamilton-Jones, *capt. S. Wales Bord.*

3rd Vol. Batt......*Pontypool.*
SCARLET TUNIC, WHITE FACINGS.
Hon. Col., J. C. Hanbury (Pontypool Park).
Lt.-Cols., J. A. Bradney, D. R. Jones, V.D., *hon.*
Adjt., C. G. Beauchamp, *capt. S. Wales Bord.*

4th Vol. Batt......*Pontypool.*
SCARLET TUNIC, WHITE FACINGS.
Hon. Col., H. Burton, V.D.
Lt.-Cols., W. H. Williams, V.D., *col.*; A. Goss, V.D., *hon.*
Adjt., E. S. Gillman, *maj. S. Wales Bord.*

5th Vol. Batt......*Newtown, Montgom.*
SCARLET TUNIC, WHITE FACINGS.
Lt.-Cols., E. Pryce-Jones, G. A. Hutchins, V.D., *hon.*
Adjt., C. E. FitzG. Walker, *capt. S. Wales Bord.*

WARWICKSHIRE REGIMENT, THE ROYAL.

DISTRICT NO. 6, *Warwick.* (Cox & Co.)
SCARLET TUNIC, BLUE FACINGS.

[Roleia, Vimiera, Corunna, Vittoria, Pyrenees, Nivelle, Orthes, Peninsula, Niagara, S. Africa '46-7, '51-3.]
Colonel, Maj.-Gen. and Hon. Lt.-Gen. F. W. Traill-Burroughs, C.B.
Commg. Regtl. District, E. Nesbitt, *col.*

1ST BATTALION (6th Foot), *Bellary, Madras.*
Lt.-Col., W. E. G. Forbes, C.B., *T. P. Ternan*, D.S.O., *brevet* (Uganda).
Majors, H. E. Irwin (*2nd*), C. J. Cockburn, H. J. S. Landon, H. R. Blyth.
Captains, J. R. Dyas, V. S. Smyth, C. C. East, J. F. Elkington (*depôt*).
Lieutenants, A. S. Toogood, F. G. Skipwith, H. E. Neave (*depôt*), A. Y. Spearman, C. E. Etches, G. N. B. Forster, W. C. Christie, J. B. R. Bacchus, R. H. W. Brewis, H. P. Creagh-Osborne, D. A. L. Day, R. F. Meiklejohn, P. E. Besant, F. A. Jackson.
2nd Lieuts., R. Hamilton-Smythe, C.H.A. Powlett, W. E. W. Pilkington, N. P. Clarke, C. B. Benson, G. D. Broughton.
Adjt., F. A. Earle, *lt.*
Quarter-Master, C. J. Dixon, *hon. lt.*

2ND BATTALION (6th Foot), *Colchester.*
Lt.-Col., M. Quayle-Jones, C.B.
Major, H. W. Helyar, (*2nd*), O. A. Chambers.
Captains, A. C. Herbert, C. E. M. Pyne (*depôt*), A. B. Bennet, W. F. Leader, V. R. Pigott, R. H. L. R. Brinkley, St. J. A. Cox, O. D. Rigg, W. D. Sanderson.
Lieutenants, H. M. A. Hankey, G. R. Taylour, J. E. Leigh, W. M. C. Du Q. Caillard, C. O'B. H. Methuen, E. J. M. Harvey, J. A. Moffat.
2nd Lieuts., C. D. H. Moore, G. B. W. Smith-Rewse, D. H. V. Bengough, G. A. F. A. Whitehead, G. R. Marriott, R. H. W. Rose.
Adjt., G. D. Armstrong, *capt.*
Quarter-Master, W. Wood, *hon. lt.*

3RD BATTALION (raised in 1898), *Malta.*
Lt.-Col., A. W. F. Jackson.
Majors, P. R. Mockler, K. E. Lean.
Captains, J. F. W. Boyce, E. L. Allen, W. L. Loring, MacG. Greer, W. M. C. Crowe, H. G. A. Moore.
Lieutenants, A. J. Poole, P. J. Foster, H. C. Hart, C. G. M. Blomfield, A. S. Mitchell.
2nd Lieuts., G. M. Ponsonby, P. K. Carre, R. de C. Lyons, H. G. A. Thomson, G. G. S. Truell, J. H. D. Costeker, W. M. Darvill.
Adjt., H. R. Vaughan, *capt.*
Quarter-Master, D. Taylor, *hon. lt.*

4TH BATTALION.
(*Not yet formed.*)

5TH BATTALION (1st Warwick Mil.), *Warwick.*
Hon. Col., Lord Leigh (Stoneleigh Abbey).
Lt.-Cols., W. A. Pennington; B. C. McCalmont, *hon.*
Adjt., L. E. Morrice, *capt. R. Warw. R.*

6TH BATTALION (2nd Warwick Mil.), *Warwick.*
Hon. Col., G. D. S. Perkins.
Lt.-Col., H. L. B. McCalmont.
Adjt., F. G. F. Browne, *capt. R. Warw. R.*

1st Vol. Batt......*Thorpe St., Birmingham.*
GREEN TUNIC, SCARLET FACINGS.
Lt.-Cols., W. S. Jervis, *hon. col.* (*comdt.*); W. Cox, V.D., *hon. col.*; C. J. Hart, V.D., *hon. l.-c.*
Adjts., L. S. Gordon-Cumming, *capt. Derbysh. R.*; A. Deane, *capt. R. War. R.*

Digitized by Google

2nd Vol. Batt......*Coventry.*
SCARLET TUNIC, BLUE FACINGS.
Hon. Col., Sir A. Hodgson, K.C.M.G.
Lt.-Col., W. F. Wyley, V.D., *hon. col.*
Adjt., G. G. Tarry, *capt. Leic. R.*

WELSH FUSILIERS (ROYAL).
DISTRICT No. 23, *Wrexham.* (Cox & Co.)
SCARLET TUNIC, BLUE FACINGS.
[Egypt, Blenheim, Ramillies, Oudenarde, Malplaquet, Dettingen, Minden, Corunna, Martinique, Albuhera, Badajoz, Salamanca, Vittoria, Pyrenees, Nivelle, Orthes, Toulouse, Peninsula, Waterloo, Alma, Inkerman, Sevastapol, Lucknow, Ashanti, Burma '85-7.]
Colonel, Sir E. G. Bulwer, K.C.B., *gen.*
Commg. Regtl. District, E. S. Creek, *col.*
1ST BATT. (23rd Foot), *Tregantle, Devonport.*
Lt.-Col., C. C. H. Thorold.
Majors, Hon. R. H. Bertie (*2nd*), H. J. Archdale, H. T. Lyle, D.S.O. (*depôt*).
Captains, J. L. Lock, A. P. G. Gough, P. R. Mantell, G. F. Barttelot, H. Delmè-Radcliffe, R. C. B. Throckmorton, H. O. S. Cadogan.
Lieutenants, R. A. Berners, *R. G. B. Lovett* (*Pay Dept.*), E. T. Le Marchant, W. Best, G. E. S. Salt.
2nd Lieuts., W. M. Kington, Hon. C. R. Clegg-Hill, D. Powell, H. Maddick, W. Harris, F.C.A. Hurt.
Adjt., W. G. Braithwaite, *lt.*
Quarter-Master, R. S. Ransome, *hon. lt.*
2ND BATTALION (23rd Foot), *Hong Kong.*
Lt.-Col., R. B. Mainwaring.
Majors, F. Morris (*2nd*), Sir R. A. W. Colleton, Bart., J. H. K. Griffith.
Captains, S. G. Everitt (*depôt*) J. H. Gwynne, R. S. Webber, C. E. Bancroft, Sir H. W. McMahon, Bt., D.S.O., B. K. Hanbury, *C. H. M. Doughty* (*Egypt*), H. M. Richards.
Lieutenants, G. E. Rickman, H. Rotherham, A. Hay, O. S. Flower (*depôt*), G. F. H. Dickson, O. De L. Williams, J. A. Higgon, F. C. France-Hayhurst, H. Hill, F. J. Walwyn, W. Lloyd, R. I. B. Johnson, F. A. Stebbing.
2nd Lieuts., C. A. Ball-Acton, G. J. P. Geiger, C. C. Norman, E. C. S. Jervis, F. H. Nangle, A. H. Reynolds.
Adjt., C. M. Dobell, *lt.*
Quarter-Master, J. F. Clieve, *hon. lt.*
3RD BATTALION (R. Denbigh & Flint Militia), *Wrexham.*
Hon. Col., Sir R. A. Cunliffe, Bart. (Acton Park).
Lt.-Col., S. Sandbach, *hon. col.*
Adjt., G. W. D. B. Lloyd, *capt. R. Welsh Fus.*
4TH BATTALION (R. Carnarvon & Merioneth Militia), *Carnarvon.*
Hon. Col., Lord Penrhyn (Penrhyn Castle, Bangor).
Lt.-Cols., H. Platt, C.B., *col.*; O. L. J. Evans, *hon.*; Hon. H. R. H. Lloyd-Mostyn, *hon.*
Adjt., A. F. Cooper, *major R. Welsh Fus.*
1st Vol. Batt. (Denbigh).....*Wrexham.*
SCARLET TUNIC, BLUE FACINGS.
Hon. Col., W. C. Cornwallis-West, V.D.
Lt.-Col., C. S. Mainwaring, V.D., *hon. col.*
Adjt., R. B. Barker (*capt.*), *lt. R. Welsh Fus.*
2nd Vol. Batt. (Flint and Carn.).....*Hawarden.*
SCARLET TUNIC, BLUE FACINGS.
Hon. Col., B. G. Davies-Cooke, A.D.C., V.D.
Lt.-Col., J. S. Roberts.
Adjt., C. E. Willes (*capt.*), *lt. R. Welsh Fus.*
3rd Vol. Batt......*Carnarvon.*
SCARLET TUNIC, BLUE FACINGS.
Hon. Col., J. E. Greaves, *Ld.-Lt. of Carnarvonsh.*
Lt.-Col., C. H. Rees, V.D., *hon. col.*
Adjt., H. H. Were, *capt. E. Lancs. R.*

WELSH REGIMENT.
DISTRICT No. 41, *Cardiff.* (Cox & Co.)
SCARLET TUNIC, WHITE FACINGS
[St. Vincent, Bourbon, Java, Detroit, Queenstown, Miami, Niagara, Waterloo, India, Ava, Candahar, Ghuznee, Cabul '42, Alma, Inkerman, Sevastopol.]
Colonel, Lt.-Gen. and Hon. Gen. F. Peyton, C.B.
Commg. Regtl. District, H. B. MacCall, C.B., *col.*
1ST BATTALION (41st Foot), *Aldershot.*
Lt.-Col., R. J. F. Banfield.
Majors, O. J. H. Ball (*2nd*), J. C. Reynolds (*depôt*), R. A. Threshie.
Captains, T. L. W. Lucas, A. H. U. Tindal (*W. Africa*), L. S. B. Tristram, E. S. D. Goldschmidt, E. G. Wynyard, D.S.O., *H. G. C. Phillips* (*Staff*), C. B. Morland, W. V. Pennefather.
Lieutenants, R. Price, D. A. N. Lomax, C. G. R. Smith, L. I. O. Robins (*depôt*), W. E. L. Stewart, A. Derry, L. W. Herbert.
2nd Lieuts., R. H. Metge, W. A. G. Moore, J. C. Angell, W. H. Ferrar, C. R. Berkeley, C. L. Veal, F. H. Romilly.
Adjt., E. S. Jackson, *lt.*
Quarter-Master, W. T. Fenn, *hon. capt.*
2ND BATTALION (69th Foot), *Bellary, Madras.*
Lt.-Col., F. S. L. Penno.
Majors, H. C. B. Gray (*2nd*), W. V. Dickinson, F. R. Parkinson, A. R. Reade.
Captains, H. D'A. Harkness, J. H. Goodwyn, R. W. C. Vyvyan, L. H. Hawkes, H. Schofield, E. E. J. Charleton (*depôt*).
Lieutenants, H. R. Westmacott, O. B. Pritchard, F. L. Prothero, H. J. B. Span, F. H. Howe, W. T. B. Rhodes, B. T. Ready, J. V. Taylor (*depôt*), R. T. Toke, G. P. Hoggan, J. H. Kerrich, F. A. Wyllie.
2nd Lieuts., L. W. D. Everett, R. G. Patchett, G. H. Stevenson, C. R. W. Allen, T. G. Mathias.
Adjt., L. Brandreth, *lt.*
Quarter-Master, J. McDonald, *hon. lt.*
3RD BATTALION (Roy. Glamorgan Mil.), *Cardiff.*
Hon. Col., Lord Windsor (St. Fagan's Castle).
Lt.-Cols., A. T. Perkins, *col.*; W. Watts, *hon.*
Adjt., G. D. R. Williams, *capt. R. Berksh. R.*
1st (Pembrokesh.) Vol. Batt......*Haverfordwest.*
SCARLET TUNIC, DARK BLUE FACINGS.
Lt.-Cols., W. P. Evans, V.D., *col.*; E. E. Evans, V.D. *hon.*; W. R. Roberts, V.D., *hon.*
Adjt., C. H. Young, *capt. Welsh R.*
2nd Vol. Batt. (Glamorgansh.).....*Bridgend.*
SCARLET TUNIC, BLUE FACINGS.
Hon. Col., A. P. Vivian, C.B., V.D., *col.*
Lt.-Cols., H. R. Homfray (*comdt.*); W. S. Powell, V.D., *hon.*; W. D. Trick, V.D., *hon.*
Adjt., R. B. Coke, *capt. Welsh R.*
3rd Vol. Batt. (Glamorgansh.).....*Cardiff.*
SCARLET TUNIC, WHITE FACINGS.
Lt.-Cols., P. R. Cresswell, C.B., V.D., *hon. col.* (*comdt.*); D. R. Lewis, V.D., *hon. col.*; J. Gaskell, V.D., *hon. col.*; T. Phillips, V.D., *hon. lt.-col.*
Adjts., H. Bannerman-Phillips, *capt. Welsh. R.*, D. C. Boger, *capt. Chesh. R.*
3rd Glamorgan Volrs.....*Swansea.*
SCARLET TUNIC, GREEN FACINGS.
Hon Col., F.-M. H.R.H. The Prince of Wales, K.G., &c.
Lt.-Col., J. C. Richardson, V.D., *hon. col.*
Adjt., R. I. Forbes, *capt. Hampsh. R.*

WEST RIDING REGIMENT (The Duke of Wellington's).

DISTRICT No. 33, *Halifax.* (Cox & Co.)
SCARLET TUNIC, WHITE FACINGS.

[Hindustan, Dettingen, Mysore, Seringapatam, Allyghur, Delhi 1803, Leswarree, Deig, Nive, Peninsula, Waterloo, Alma, Inkerman, Sevastopol, Abyssinia.]

Colonel, Sir H. Rowlands, V.C., K.C.B., *gen.*
Commg. Regtl District, H. B. Le Mottée, *col.*

1ST BATTALION (33rd Foot), *Dover.*

Lt.-Col., G. E. Lloyd, D.S.O.
Majors, L. E. B. Booth (*2nd*), H. D. Thorold, (*depôt*), F. M. H. Marshall.
Captains, W. J. Anderson, O. Harris, A. I. S. Godfrey, O. A. A. Taylor, E. R. Houghton, F. D. Behrend, A. F. Wallis.
Lieutenants, C. A. Fedden, L. G. Stayner, N. B. Bainbridge, K. A. Macleod, H. D. E. Greenwood, *R. W. Fanshawe*, F. J. Siordet, L. R. Acworth, P. B. Strafford, A. M. Whitaker, *R. N. Bray*, W. E. M. Tyndall, E. N. Townsend.
2nd Lieuts., R. St. J. Carmichael, F. S. Exham, H. K. Umfreville, P. G. P. Lea.
Adjt., F. J. De Gex, *capt.*
Quarter-Master, J. T. Seaman, *hon. capt.*

2ND BATT. (76th Foot), *Bangalore, Madras Comd.*

Lt.-Cols., H. E. Belfield, P. T. Rivett-Carnac, *brev. (S. Africa).*
Majors, S. J. Trench (*2nd*), W. J. Goold.
Captains, P. B. Smithe, *W. M. Watson*, H. W. Becher, E. M. K. Parsons, N. G. H. Turner, J. A. C. Gibbs.
Lieutenants, T. S. Smith, N. W. Fraser, D.S.O. (*depôt*), F. J. Thursby-Pelham, A. J. Tyler, P. Coode, R. E. Maffett, P. W. T. H. Wortham.
2nd Lieuts., J. G. Whish, A. A. St. Hill, H. G. Bally, L. B. R. Noyes, A. G. Horsfall, B. J. Barton, R. F. Gatehouse, C. H. B. Wright, R. C. Carter, J. R. Brunker, G. R. A. J. Trotter.
Adjt., P. A. Turner, *lt.*
Quarter-Master, C. Hyde, *hon. lt.*

3RD BATTALION (6th West York Mil.), *Halifax.*

Hon. Col., The Duke of Wellington, *lt.-col.*
Lt.-Col., A. K. Wyllie, *hon. col.*
Adjt., F. A. Hayden, *capt.*

1st Vol. Batt......*Halifax.*
SCARLET TUNIC, WHITE FACINGS.

Lt.-Cols., W. G. Gray, V.D., *col.*; L. P. Foster, V.D. (*hon.*).
Adjt., F. C. L. Logan, *capt. N. Lancs. R.*

2nd Vol. Batt......*Huddersfield.*
SCARLET TUNIC, WHITE FACINGS.

Hon. Col., H. F. Beaumont, V.D.
Lt.-Col., E. H. Carlile.
Adjt., C. V. Humphrys, *capt. W. Rid. R.*

3rd Vol. Batt......*Skipton-in-Craven.*
SCARLET TUNIC, WHITE FACINGS.

Hon. Col., W. Morrison, V.D.
Lt.-Col., W. Bairstow.
Adjt., S. S. Bradford, *capt. S. Wales Bord.*

WILTSHIRE REGIMENT (The Duke of Edinburgh's).

DISTRICT No. 62, *Devizes.* (Cox & Co.)
SCARLET TUNIC, WHITE FACINGS.

[Nive, Peninsula, Ferozeshah, Sobraon, Sevastopol, Pekin, New Zealand, S. Africa '79.]

Colonel, J. H. Dunne, *gen.*
Commg. Regtl. District, W. B. Williams, *col.*

1ST BATTN. (62nd Foot), *Quetta, Bombay Comd.*

Lt.-Col., H. M. Carter.
Majors, L. L. Steele (*2nd*), C. H. Alexander, E. C. Hill (*Staff, Bombay*).
Captains, C. H. M. Kirkwood, R. W. C. Brook, R. H. Snow, W. L. Rocke, Hon. L. Holmes-a'Court, J. F. Forbes, G. C. Rigby, H. T. Arnold.
Lieutenants, P. Hasler (*depôt*), E. U. Bradbridge, A. Armstrong, T. Roche, H. A. Douglas, C. A. Law, C. H. K. Chauncy, F. W. Stoddart, M. L. Formby.
2nd Lieuts., C. E. B. Steele, A. W. Timmis, L. E. L. Burne, T. H. Parker, F. H. Dansey, H. W. F. Ricketts, R. D. Marjoribanks.
Adjt., J. R. Wyndham, *lt.*
Quarter-Master, H. Mankelow, *hon. lt.*

2ND BATTALION (99th Foot), *Guernsey.*

Lt.-Col., H. C. Harford.
Majors, F. C. Beatson (*2nd*), H. W. Rowden (*recruiting*), W. D. Jones.
Captains, H. A. Stock, F. S. Picot, G. J. Dickson, W. E. Matcham (*depôt*), A. W. Hasted, E. Vincent, W. Atkins.
Lieutenants, W. Parry, S. H. W. Tordiffe, W. S. Brown, S. H. Shaw, E. Evans, A. H. H. Wilson, H. P. Rogers (*depôt*), M. C. Richards, G. Monreal.
2nd Lieuts., D. G. N. I. Wimberley, L. O. F. Mellish, E. R. Cockburn, T. I. N. Mears, H. M. Rigg.
Adjt., A. A. S. Barnes, *capt.*
Quarter-Master, G. Pepper, *hon. lt.*

3RD BATTALION (Roy. Wiltshire Mil.), *Devizes.*

Hon. Col., Lord Methuen, K.C.V.O., C.B., C.M.G., *maj.-gen.* (Corsham Court).
Lt.-Col., E. C. A. Sanford, *hon. col.*
Adjt., L. H. Warden, *capt. Wiltsh. R.*

1st (Wiltshire) Vol. Batt......*Warminster.*
GREEN TUNIC, BLACK FACINGS.

Lt.-Cols., The Duke of Somerset (Burton Hall); R. G. W. Chaloner, M.P. (Melksham House) (*hon.*).
Adjt., A. V. Payne, *maj. Wiltsh. R.*

2nd Vol. Batt......*Chippenham.*
GREEN TUNIC, BLACK FACINGS.

Hon. Col., Lord Methuen, K.C.V.O., C.B., C.M.G., *maj.-gen.* (Corsham Court).
Lt.-Col., E. B. Merriman, V.D., *hon. col.*
Adjt., A. G. Jeffreys, *capt. Wiltsh. R.*

WORCESTERSHIRE REGIMENT, THE.

DISTRICT No. 29, *Worcester.* (Cox & Co.)
SCARLET TUNIC, WHITE FACINGS.

[Ramillies, Mysore, Hindustan, Roleia, Vimiera, Corunna, Talavera, Albuhera, Salamanca, Pyrenees, Nivelle, Nive, Orthes, Toulouse, Peninsula, Ferozeshah, Sobraon, Punjab, Chillianwallah, Goojerat.]

Colonel, Sir G. W. A. Higginson, K.C.B., *gen.*
Commg. Regtl. District, H. J. de B. de Bernière, *col.*

1ST BATTALION (29th Foot), *Plymouth.*

Lt.-Col., W. S. Clarke.
Majors, O. H. Oakes (*2nd*), M. V. Hilton, W. A. Lenox-Conyngham (*depôt*), J. Chichester.
Captains, A. C. Newton-King, G. N. Monro, G. T. Peacocke, M. H. Nunn, B. H. Thomas, C. H. Bennett.
Lieutenants, E. N. L. Brock, D. E. Cayley (*depôt*), *J. R. Gale* (*Pay Dept.*), E. S. C. Hobson, H. Beck, H. Crawshay, B. O. Richards, R. E. L. Townsend, U. FitzH. Ruxton (*Niger*).
2nd Lieuts., G. E. Lea, J. F. S. Winnington, J. D. Buller, E. W. Moss, M. R. Carr.
Adjt., B. F. B. Stuart, *lt.*
Quarter-Master, S. A. Snatt, *hon. lt.*

2ND BATTALION (36th Foot), *Bermuda.*

Lt.-Col., F. S. Allen.
Majors, C. Coningham (*2nd*), W. F. J. Hardisty, J. H. S. Gibb.

Digitized by Google

Captains, C. M. Edwards, H. de B. Hovell, G. W. Lewis, W. D. Holland, C. Norbury, de V. Carey (*depôt*), M. J. J. Sweetman.
Lieutenants, J. P. S. Maitland, W. R. Chichester (*depôt*), A. T. Jackson, H. J. Bartholomew, E. C. F. Wodehouse, H. D. Milward, B. K. W. Bacon, H. A. Carr, P. C. N. Alderson, C. H. Palmer, R. G. D. Nivison.
2nd Lieuts., G. C. Lambton, E. B. Hankey, H. A. Lang, R. A. C. L. Leggett, J. H. M. Arden, G. M. C. Davidge.
Adjt., R. M. Sanders, *capt.*
Quarter-Master, J. Ralston, *hon. lt.*
3RD AND 4TH BATTALIONS (Worcester Mil.), *Worcester.*
Hon. Col., T. C. N. Norbury, C.B.
Lt.-Cols., A. W. Hooper, *col.* (3), *comdt.*; E. H. Bearcroft, *col.* (4); H. E. E. Everard, *hon.* (4).
Adjts., L. C. G. Tufnell, *capt. E. Surrey R.* (3); C. B. Westmacott, *capt. Worc. Regt.* (4).
1st Vol. Batt.....*Kidderminster.*
Hon. Col., Viscount Cobham (Hagley Hall).
Lt.-Cols., R. T. Watson, V.D., *col.* (*comdt.*); E. V. V. Wheeler, *col.*; J. R. Goodwin, V.D. (*hon.*).
Adjt., C. R. R. Malone, *capt. Worc. R.*
2nd Vol. Batt.....*Worcester.*
Hon. Col., Lord Windsor (Hewell Grange, Redditch).
Lt.-Col., Viscount Deerhurst (Croome Court).
Adjt., L. E. C. Elwes, *capt. Durh. L.I.*

YORK AND LANCASTER REGIMENT.
DISTRICT NO. 65, *Pontefract.* (Cox & Co.)
SCARLET TUNIC, WHITE FACINGS.
[India, Nive, Peninsula, Arabia, Lucknow, New Zealand, Egypt '82, '84, Tel-el-Kebir.]
Colonel, Maj.-Gen. and Hon. Gen. J. H. C. Robertson.
Commg. Regtl. District, W. Clark, *col.*
1ST BATTALION (65th Foot), *York.*
Lt.-Col., W. J. Kirkpatrick.
Majors, F. P. Lousada (*2nd*), B. C. Quill (*depôt*), H. S. Scholes.
Captains, A. S. Palmer, A. C. Hyde, E. C. Cobbold, W. L. Brady, J. H. Armstrong, A. M. Haines, A. G. Burt.
Lieutenants, W. F. Clemson, S. E. D. Webb, M. F. Halford, J. S. Armstrong (*depôt*), F. E. B. Isherwood, R. Gardner.
2nd Lieuts., P. E. Vaughan, R. M. Heath, H. W. Duckworth, H. R. Headlam, G. H. Wedgwood, A. H. C. Kearsey.
Adjt., T. T Gresson, *lt.*
Quarter-Master, M. J. Duggan, *hon. lt.*
2ND BATTALION (84th Foot), *Agra, Bengal Comd.*
Lt.-Col., H. Boughey.
Majors, F. E. Wallerstein (*2nd*), E. C. Broughton, R. C. A. Howe.
Captains, H. N. Byass, C. H. Kekewich, R. E. Galindo, H. C. E. Smithett, E. G. G. T. Baines, W. McG. Armstrong, A. G. Burt.
Lieutenants, E. J. Woodley, F. P. Howlett, H. P. Thurnall, G. Capron (*depôt*), F. E. Ashton, H. K. Colston, W. E. Sykes, M. Middleton, R. J. Longden, R. Selous, C. H. Taylor, G. E. Bayley, F. T. C. Hill.
2nd Lieuts., E. C. Robertson, H. F. Byrne, H. Edmeades, A. G. Lind, A. B. Burdett, J. D'E. Fitz-Ercald Coke.
Adjt., F. F. W. Daniell, *capt.*
Quarter-Master, C. Gilby, *hon. lt.*
3RD BATTALION (3rd West York Mil.), *Pontefract.*
Hon. Col., F. Hardy, *maj.-gen.*
Lt.-Cols., J. G. Wilson, C.B., *col.*; J. E. Groom, *hon.*
Adjt., C. W. Gale, *capt. Yorksh. R.*
1st (Hallamshire) Vol. Batt.....*Sheffield.*
SCARLET TUNIC, WHITE FACINGS.
Hon. Col., The Rt. Hon. The Earl of Wharncliffe.
Lt.-Cols., T. E. Vickers, C.B., V.D., *col.*; H. Hughes, V.D., *hon.*
Adjt., E. F. Woodford, *capt. York and L. R.*
2nd Vol. Batt.....*Doncaster.*
SCARLET TUNIC, WHITE FACINGS.
Hon. Col., W. T. W. Spencer-Stanhope, C.B., V.D.
Lt.-Cols., E. A. Johnson, V.D., *col.*; J. C. Elwis, *hon.*; W. L. B. Hirst, V.D., *hon.*
Adjt F. K. Essell, *capt. E. Kent R.*

YORKSHIRE LIGHT INFANTRY (The King's Own).
DISTRICT NO. 51, *Pontefract.* (Cox & Co.)
SCARLET TUNIC, BLUE FACINGS.
[Minden, Corunna, Fuentes d'Onoro, Salamanca, Vittoria, Pyrenees, Nivelle, Orthes, Peninsula, Waterloo, Pegu, Ali Masjid, Afghanistan '78-80, Burma '85-7.]
Colonel, Sir R. Hume, K.C.B., *lt.-gen.*
Commg. Regtl. District, W. Clark, *col.*
1ST BATTALION (51st Foot), *Dublin.*
Lt.-Col., G. P. F. Byng (*brev. col.*).
Majors, Sir H. A. W. Johnson, Bt. (*2nd*), P. W. A. A. Milton (*depôt*), C. H. T. Whitaker, A. R. Power, H. N. C. Heath.
Captains, B. Witherby, R. C. Money, L. W. Pease, A. W. C. McFall (*depôt*), W. R. J. Ellis, D. E. Payn.
Lieutenants, C. R. I. Brooke, M. W. K. Connolly, H. E. Trevor (*depôt*), R. E. Boulton, C. E. Heathcote.
2nd Lieuts., E. C. Watt, W. Gowans, K. E. Warden, R. T. A. Ball-Acton, E. F. W. Barker, R. W. S. Stanton, H. W. B. Thorp.
Adjt., W. T. Potts, *capt.*
Quarter-Master, A. S. Patterson, *hon. lt.*
2ND BATTALION (105th Foot), *Mauritius.*
Lt.-Col., C. St. L. Barter.
Majors, H. Earle, D.S.O. (*2nd*), V. E. Hunt, G. F. Ottley.
Captains, A. W. Elles (*Staff Coll.*), P. H. Rogers, P. D. D. de Wilton, A. G. Marrable, R. Dill, R. C. Bond, W. M. Withycombe (*depôt*).
Lieutenants, A. S. Colquhoun, E. H. Buckle, J. B. G. Tulloch, *C. S. Harris* (*Pay Dept.*), G. G. Ottley, C. A. L. Yate, S. C. Taylor, A. F. Cooke (*Pay Dept.*), H. C. Fernyhough, F. T. Thorold, H. Tatum, J. D. Doull (*depôt*), G. C. W. G. Hall.
2nd Lieuts., R. F. Riley, R. M. D. Fox.
Adjt., H. Wells-Cole, *capt.*
Quarter-Master, W. G. Judge, *hon. capt.*
3RD BATTALION (1st West Yorks. Mil.), *Pontefract.*
Hon. Col., A. Aitken.
Lt.-Col., T. H. Skinner, *hon. col.*
Adjt., R. H. W. Tulloh, *capt. Yorksh. L.I.*
1st Vol. Batt.....*Wakefield.*
SCARLET TUNIC, BLUE FACINGS.
Hon. Col., A. H. Charlesworth, V.D.
Lt.-Cols., A. S. Lee, V.D., *col.*; J. F. Mayman, V.D., *hon.*
Adjt., W. E. Cairnes, *capt. R. Irish Fus.*

YORKSHIRE REGIMENT (The Princess of Wales's Own).
DISTRICT NO. 19, *Richmond.* (Holt & Co.)
SCARLET TUNIC, WHITE FACINGS.
[Malplaquet, Alma, Inkerman, Sevastopol.]
Colonel, Maj.-Gen. and Hon. Lt.-Gen. E. Chippindall, C.B. (Barrow-on-Soar, Loughborough).
Commg. Regtl. District, A. Wilkinson, *col.*

Digitized by Google

1ST BATTALION (19th Foot), *Gibraltar.*
Lt.-Col., E. A. Bruce, *brev. col.*
Majors, J. A. Fearon (*2nd*), T. D. Kirkpatrick, G. C. S. Handcock (*depôt*), J. T .Cotesworth.
Captains, M. H. Orr, M. L. Ferrar, G. Pearson, E. M. Esson, E. Somervell, B. C. W. Williams.
Lieutenants, E. L. Vans Agnew, H. A. Stansfeld, E. H. L. Warner, M. R. Liddon (*depôt*), C. F. C. Jarvis, M. E. T. Gunthorpe.
2nd Lieuts., W. B. Walker, M. D. Carey, T. W. Stansfeld, R. H. Darwin, E. V L. Wardle, W. G. Tarbet, C. H. de St. P. Bunbury, A. L. Godman, M. M. H. Nevile.
Adjt., G. Christian, *capt.*
Quarter-Master, C. Organ, *hon. capt.*

2ND BATTALION (19th Foot), *Peshawar, Punjab.*
Lt.-Col., C. J. Spottiswoode.
Majors, H. Bowles (*2nd*), *brevet lt.-col.*; A. G. Cartwright.
Captains, A. B. Elton, J. W. B. Silverthorne, W. J. Todd, *E. S. Bulfin* (*Staff, S. Africa*), H. G. Holmes, C. L. Nicholson, H. R. S. Maitland.
Lieutenants, H. F. Lea, W. H. Dent, H. E. Raymond, E. G. Caffin, H. A. Fulton, W. L. Alexander, E. A. Hosford, E. B. Pusey, R. E. Noyes, C. J. H. H. Noble, E. H. Chapman, O. C. S. Watson.
2nd Lieuts., C. T. Morris, W. J. Roskell, N. E. Swan, P. H. Keen, W. S. Craster.
Adjt., R. D'A. Fife, *capt.*
Quarter-Master, J. Greer, *hon. lt.*

3RD BATTALION (5th W. Yorks. Mil.), *Richmond.*
Hon. Col., R. Gunter.
Lt.-Col., F. C. Howard, *col.*; J. Hoole. (*hon.*); J. W. Lodge (*hon.*).
Adjt., C. A. C. King, *capt. Yorksh. R.*

4TH BATTALION (North Yorks. Mil.), *Richmond.*
Hon. Col., R. G. Hopkinson.
Lt.-Col., J. W. Richardson, *hon. col.*
Adjt.. A. L. Napier, *capt. Yorksh. R.*

1st Vol. Batt......*Northallerton.*

SCARLET TUNIC, WHITE FACINGS.

Hon. Col., Earl Cathcart, V.D. (Thornton-le-Street).
Lt.-Col., A. F. Godman, *col.*; W. H. A. Wharton, *hon.*
Adjt., D. L. Hartley, *capt. Yorksh. R.*

2nd Vol. Batt......*Scarborough.*

SCARLET TUNIC, GRASS-GREEN FACINGS.

Hon. Col., Earl of Feversham, V.D. (Duncombe Park).
Lt.-Col., W. Scoby, V.D., *hon. col.*
Adjt., A. de S. Hadow, *maj. Yorksh. R.*

YORKSHIRE (EAST) REGIMENT.

DISTRICT NO. 15. *Beverley.* (Cox & Co.)

SCARLET TUNIC, WHITE FACINGS.

[Blenheim, Ramillies, Oudenarde, Malplaquet, Louisburg, Quebec 1759, Martinique, Guadaloupe, Afghanistan '79–80.]
Colonel, Maj.-Gen. and Hon. Lt.-Gen. W. Hardy, C.B.
Commg. Regtl. District, D. C. De Wend, *col.*

1ST BATT. (15th Foot), *Belgaum* (*Madras Comd.*).
Lt.-Col., F. S. Allen.
Majors, C. F. Garnett (*2nd*), G. H. M. Conran, T. N. Bagnall.
Captains, C. F. Harrison, L. H. Orde, R. E Benson, W. H. Armstrong, H. R. P. Perry (*depôt*), J. L. J. Clarke, H. G. Wayne.
Lieutenants, T. R. E. W. Warren-Swettenham, H. A. N. Forte, E. H. Brass (*depôt*), C. E. Cobb, C. J. Tawney, C. S. Wood, W. N. Pike, B. D. Broughton, E. E. Wilford, E. L. P. Edwards, C. P. Berthon.
2nd Lieuts., T. A. Headlam, A. I. Musson, E. F. Twiss, B. Lawrence, J. E. Key.
Adjt., H. Haggard, *capt.*
Quarter-Master, F. Pidgeon, *hon. lt.*

2ND BATT. (15th Foot), *Templemore, Ireland.*
Lt.-Col., W. W. Ward.
Majors, F. S. Inglefield (*2nd*), J. R. Young (*R.M.C.*), E. F. Gosset, B. M Hamilton (*depôt*), E. A. Ogle.
Captains, C. H. W. Maunsell, *W. S. R. May* (*St. Coll.*), W. H. Young, E. T. Marshall, H. A. Luard, C. S. Soote.
Lieutenants, H. H. Powell, F. C. Maconchy (*depôt*), F. H. Lock, F. S. Kent, W. E. Campion, B. W. Bogle, H. R. S. Brown, A. H Wilson.
2nd Lieuts., O. C. Wilkinson, C. P. B. Riall, H. W. Stenhouse.
Adjt., J. A. Unett, *capt.*
Quarter-Master, F. G. Cunningham, *hon. lt.*

3RD BATTALION (E. Yorks. Mil.), *Beverley.*
Hon. Col. W. H. Grimston.
Lt.-Col., J. H. Burstall, *hon. col.*
Adjt., B. St. C. St. Clair-Ford, *capt. E. Yorks. R.*

1st Vol. Batt......*Hull.*

SCARLET TUNIC, WHITE FACINGS.

Lt.-Col., A. Thorney, V.D.,
Adjt., T. G. H. Smyth, *capt. E. Yorks. R.*

2nd Vol. Batt......*Beverley.*

SCARLET TUNIC, WHITE FACINGS.

Hon. Col., The Earl of Londesborough.
Lt.-Col., J. A. Staveley, V.D., *hon. col.*
Adjt., F. R. Macmullen, *maj. Wilts. R.*

YORKSHIRE (WEST) REGIMENT
(The Prince of Wales's Own).

DISTRICT NO. 14, *York.* (Cox & Co.)

SCARLET TUNIC, WHITE FACINGS.

[India, Tournay, Corunna, Java, Waterloo, Bhurtpur, Sevastopol, New Zealand, Afghanistan '79–80.]
Colonel, Sir M. A. Dillon, K.C.B., C.S.I., *gen.*
Commg. Regtl. District, A. W. Noyes, *col.*

1ST BATT. (14th Foot), *Singapore* (*for India*).
Lt.-Col., G. Grant-Dalton.
Majors, E. C. Mills, H. T. de C. Hobbs.
Captains, H. O'Donnell, A. J. Stephen, J. O'B. Minogue, G. G. Lang, R. F. Lush, G. B. Drew (*depôt*), G. D. Price, E. R. St. G. Holbrook.
Lieutenants, J. S. Bartrum, C. Ryall, C. C. B. Tew, A. W. Ingles (*depôt*), F. H. Pellew, T. N. S. M. Howard, R. G. King, M. D. Wood, P. L. Ingpen, M. H. Logan, A. A. W. Spencer, F. P. Worsley, R. Isacke, B. A. Thompson, C. J. Deverell.
2nd Lieuts., J. S. Crowley, C. W. Gordon, M. C. Canton.
Adjt., A. F. Stewart, *lt.*
Quarter-Master, J. Smith, *hon. lt.*

2ND BATTALION (14th Foot), *Aldershot.*
Lt.-Col., A. J. Price, C.M.G.
Majors, C. H. Cox (*depôt*), W. Fry, C. J. M. Heigham, H. Walker.
Captains, G. W. Swaine, J. C. Yale, H. B. L. Critchley-Salmonson, T. H. Berney, W. S. Carey.
Lieutenants, L. H. Spry, J. B. Paget, P. E. H. Lowe (*depôt*).

Digitized by Google

2nd Lieuts., S. G. Francis, G. L. Crossman, O. H. L. Nicholson, C. S. Pike, A. M. Boyall.
Adjt., A. C. Daly, *lt.*
Quarter-Master, J. Holbourn, *hon. lt.*

3RD BATTALION (2nd W. Yorks. Mil.), *York.*
Hon. Col., H.R.H. The Duke of York, K.G., &c.
Lt.-Cols., G. J. Hay, C.B., *col.*; H. Trafford-Rawson (*hon.*); R. W. Hine-Haycock (*hon.*).
Adjt., H. B. C. Trevor, *capt. W. Yorks. R.*

4TH BATTALION (4th W. Yorks. Mil.), *York.*
Hon. Col., *F.M.* H.R.H. Prince of Wales, K.G.
Lt.-Col., C. R. Prideaux-Brune, *hon. col.*
Adjt., H. E. Watts, *capt. W. Yorks. R.*

1st Vol. Batt......*York.*
SCARLET TUNIC, WHITE FACINGS.
Hon. Col. The Marquess of Ripon, K.G., V.D.
Lt.-Col., G. Kearsley, V.D., *col.*; W. A. White, V.D. (*hon.*); F. H. Anderson, V.D. (*hon.*).
Adjt., W. de S. Cayley, *capt. W. Yorks. R.*

2nd Vol. Batt......*Belle Vue Barracks, Bradford.*
SCARLET TUNIC, WHITE FACINGS.
Hon. Col., H. S. Hirst, C.B., V.D.
Lt.-Col., G. H. Muller, *hon. col.*
Adjt., T. P. Barrington, *capt. W. Yorks. R.*

3rd Vol. Batt......*Carlton Barracks, Leeds.*
GREEN UNIFORM, BLACK FACINGS.
Hon. Col., C. Ryder, V.D.
Lt.-Col., E. Wilson, V.D., *hon. col.*
Adjt., G. F. Phillips, *capt. W. Yorks. R.*

PROVISIONAL BATTALIONS.

(*Shorncliffe.*)
Lt.-Col., C. H. Kelly.
Major, J. A. S. Thomson, *W. Rid. R.*
Adjt., L. T. C. Twyford, *capt. N. Staff. R.*
Quarter-Master, R. P. Norman, *hon. lt.*

(*Shorncliffe.*)
Lt.-Col., H. T. W. Allatt, *h.s.c.*
Major, A. George.
Adjt., F. W. Towsey, *capt. W. Yorks. R.*
Quarter-Master (vacant).

THE WEST INDIA REGIMENT.

DEPÔT, *Jamaica.* (Cox & Co.)
SCARLET TUNIC, WHITE FACINGS.
[Dominica, Martinique, Guadaloupe, Ashanti, W. Africa '87, '92-4.]
Colonel, Lt.-Gen. and Hon. Gen. W. J. Chamberlayne.
Commg. Depôt, C. F. W. Moir, *col.*

1ST BATTALION (1st W. Ind. Regt.), *Sierra Leone.*
Lt.-Cols., A. L. Bayley (*comdg.*), J. W. A. Marshall.
Majors, R. J. Norris, D.S.O., H. C. Buck, J. R. M. Dalrymple Hay, W. B. Stansfeld, E. S. C. Kennedy.
Captains, D. P. Malins, A. W. M. Wilson, H. A. Hill (*depôt*), B. F. Stevens, J. S. Henderson, P. Langlands, A. C. Hyde, R. R. Lawrenson, A. G. M. Tozer.
Lieutenants, A. Street, H. J. Thompson (*depôt*), J. H. Stewart, F. E. W. Butt, S. H. Hingley (*depôt*), H. Eckersley, H. D. Russell, E. T. F. Sandys, W. H. Nightingale, A. B. O'Donnell,
2nd Lieuts., A. M. Jones, J. S. Brooke, H. H. Hughes-Hallett, A. V. Clutterbuck, P. J. V. MacDermot, C. E. L. Porter, O. Every, J. R. Heard, R. H. Wilford.
Adjt., B. Faunce, *capt.*
Quarter-Master, J. Griffiths, *hon. lt.*

2ND BATTALION (2nd W. Ind. Regt.), *Jamaica.*
Lt.-Cols., D. M. Allen (*comdg.*), R. Egerton.
Majors, T. P. E. Lowry, L. S. Blackden, M. C. Smith, L. A. Brooks (*depôt*), F. R. Loveband.
Captains, *V. C. Climo* (*Staff Coll.*), F. A. Liston, N. P. Davies, A. E. Barchard, H. D. Carleton, W. H. Hardyman, C. E. D. O. Rew, A. L. Murison, E. L. V. S. Davies.
Lieutenants, *F. L. Blosse*, A. T. De M. Martin (*depôt*), S. E. C. H. Beamish, A. T. Magan, G. Peacocke, W. Chill, A. R. Murison, P. E. Prideaux, C. P. Greig, W. P. Marley, F. Swabey, L. R. Beadon, G. W. St. G. Grogan, F. E. Marindin, L. S. Denham.
2nd Lieuts., C. E. Hills, E. Gibb, E. H. Reeves, A. Cameron, D. R. Hadow, C. L. Thomas, J. E. Harden.
Adjt., J. P. Bliss, *capt.*
Quarter-Master, E. Crane, *hon. lt.*

3RD BATTALION, *St. Helena.*
Lt.-Cols., A. Bor (*comdg.*), H. B. Bourke, D.S.O.
Majors, A. R. Loscombe, F. E. Ryde, P. T. Westmorland, C. B. Morgan, *F. T. Henstock.*
Captains, F. B. Luard, J. P. H. M. Alone, C. W. Long, J. E. S. Woodman, R. Litchford, H. A. Thorne.
Lieutenants, E. J. Pomeroy (*depot*), N. E. F. Safford, R. K. Healing, G. E. Hewett, H. E. M. Hutchinson, J. A. Willington, A. M. Byng, G. G. B. Müller, C. A. M. Howard, H. S. Oppenheimer, M. C. L. Caulfeild-Stoker, L. K. Brounlie, J. A. Greer.
2nd Lieut., A. A. J. Broun, L. G. M. Harcourt, G. L. Oliver, H. J. de C. Wymer.
Adjt., E. J. Pomeroy, *capt.*
Quarter-Master, G. Wallace, *hon. lt.*

THE HONG KONG REGIMENT.

Hong Kong.
SCARLET TUNIC, YELLOW FACINGS.
Commandant, J. M. A. Retallick, *maj.* I.S.C., *tempy. lt.-col.*
Wing Commanders, W. R. Little, *capt.* I.S.C. (*2nd*), E. L. C. Berger, *capt.* I.S.C.
Wing Officers, E. C. Rowcroft, *capt.* I.S.C., P. G. Anderson, *lt.* I.S.C.; A. C. J. Campbell, *lt., Middx. R.*; G. D. Campbell, *lt.* I.S.C., E. C. Creagh, *lt.* I.S.C., H. S. Moberly, *lt.* I.S.C., A. L. Barrett, *lt.* I.S.C.
Adjt. (vacant).
Quarter-Master, A. C. J. Campbell, *lt. Middx. R.*
Native Adjt., Jan Muhammad, *jemadar.*

THE CHINESE REGIMENT OF INFANTRY.

(1898).....*Wei-hai-Wei.*
Commandant, H. Bower, *brev. maj.* I.S.C.
Second in Command, C. D. Bruce, *capt. W. Rid. R.*
Company Officers, C. M. A. Wood, *lt. North'd Fus.*; W. M. Watson, *capt. W. Rid. R.*; A. A. S. Barnes, *capt. Wilts R.*; W. H. Dent, *lt. York R.*; G. F. Molyneux-Montgomerie, *lt. G. Gds.*

Digitized by Google

Regiments of Foot, Line Battalions, and Regimental Districts.

Regt. of Foot.	Line Battalion.	Regimental District.
1st	*R. Scots*	Glencorse.
2nd	*R. W. Surr. R.*	Guildford.
3rd	*E. Kent R.*	Canterbury.
4th	*R. Lanc. R.*	Lancaster.
5th	*North'd Fus.*	Newcastle.
6th	*R. War. R.*	Warwick.
7th	*R. Fus.*	Hounslow.
8th	*L'pool R.*	Warrington.
9th	*Norf. R.*	Norwich.
10th	*Linc. R.*	Lincoln.
11th	*Devon R.*	Exeter.
12th	*Suff. R.*	Bury St. Edmunds.
13th	*Som. L.I.*	Taunton.
14th	*W. York R.*	York.
15th	*E. York R.*	Beverley.
16th	*Bedf. R.*	Bedford.
17th	*Leic. R.*	Leicester.
18th	*R. Ir. R.*	Clonmel.
19th	*York R.*	Richmond.
20th	*Lancs. Fus.*	Bury.
21st	*R. Sco. Fus.*	Ayr.
22nd	*Chesh. R.*	Chester.
23rd	*R. W. Fus.*	Wrexham.
24th	*S. W. Bord.*	Brecon.
25th	*K. O. S. B.*	Berwick-on-Tweed.
26th	*1st Sco. Rif.*	Hamilton.
27th	*1st R. Innis. Fus.*	Omagh.
28th	*1st Glouc. R.*	Bristol.
29th	*1st Worc. R.*	Worcester.
30th	*1st E. Lancs. R.*	Burnley.
31st	*1st E. Surr. R.*	Kingston.
32nd	*1st D. of Corn. L.I.*	Bodmin.
33rd	*1st W. Rid. R.*	Halifax.
34th	*1st Bord. R.*	Carlisle.
35th	*1st R. Suss. R.*	Chichester.
36th	*2nd Worc. R.*	*See* 29th.
37th	*1st Hamps. R.*	Winchester.
38th	*1st S. Staff. R.*	Lichfield.
39th	*1st Dorset R.*	Dorchester.
40th	*1st S. Lancs. R.*	Warrington.
41st	*1st Welsh R.*	Cardiff.
42nd	*1st R. Highrs.*	Perth.
43rd	*1st Oxf. L.I.*	Oxford.
44th	*1st Essex R.*	Warley.
45th	*1st Derby R.*	Derby.
46th	*2nd D. of Corn. L.I.*	*See* 32nd.
47th	*1st N. Lancs. R.*	Preston.
48th	*1st North'n R.*	Northampton.
49th	*1st R. Berks. R.*	Reading.
50th	*1st R. W. Kent R.*	Maidstone.
51st	*1st Yorks L.I.*	Pontefract.
52nd	*2nd Oxf. L.I.*	*See* 43rd.
53rd	*1st Shrops. L.I.*	Shrewsbury.
54th	*2nd Dorset R.*	*See* 39th.
55th	*2nd Bord. R.*	*See* 34th.
56th	*2nd Essex R.*	*See* 44th.
57th	*1st Midd'x R.*	Hounslow.
58th	*2nd North'n R.*	*See* 48th.
59th	*2nd E. Lancs. R.*	*See* 30th.
60th	*K. R. R. C.*	Gosport (*tempy.*).
61st	*2nd Glouc. R.*	*See* 28th.
62nd	*1st Wilts R.*	Devizes.
63rd	*1st Manch. R.*	Ashton-under-Lyne.
64th	*1st N. Staff. R.*	Lichfield.
65th	*1st Y. & L. R.*	Pontefract.
66th	*2nd R. Berks R.*	*See* 49th.
67th	*2nd Hamps. R.*	*See* 37th.
68th	*1st Durh. L.I.*	Newcastle.
69th	*2nd Welsh R.*	*See* 41st.
70th	*2nd E. Surr. R.*	*See* 31st.
71st	*1st High. L.I.*	Hamilton.
72nd	*1st Seaf. Highrs.*	Fort George.
73rd	*2nd R. Highrs.*	*See* 42nd.
74th	*2nd High. L.I.*	*See* 71st.
75th	*1st Gord. Highrs.*	Aberdeen.
76th	*2nd W. Rid. R.*	*See* 33rd.
77th	*2nd Midd'x R.*	*See* 57th.
78th	*2nd Seaf. Highrs.*	*See* 72nd.
79th	*1st Cam'n Highrs.*	Inverness.
80th	*2nd S. Staff. R.*	*See* 38th.
81st	*2nd N. Lancs. R.*	*See* 47th.
82nd	*2nd S. Lancs. R.*	*See* 40th.
83rd	*1st R. Ir. Rif.*	Belfast.
84th	*2nd Y. & L. R.*	*See* 65th.
85th	*2nd Shrops. L.I.*	*See* 53rd.
86th	*2nd R. Ir. Rif.*	*See* 83rd.
87th	*1st R. Ir. Fus.*	Armagh.
88th	*1st Conn. Ran.*	Galway.
89th	*2nd R. Ir. Fus.*	*See* 87th.
90th	*2nd Sco. Rif.*	*See* 26th.
91st	*1st A. & S. Highrs.*	Stirling.
92nd	*2nd Gord. Highrs.*	*See* 75th.
93rd	*2nd A. & S. Highrs.*	*See* 91st.
94th	*2nd Conn. Ran.*	*See* 88th.
95th	*2nd Derby R.*	*See* 45th.
96th	*2nd Manch. R.*	*See* 63rd.
97th	*2nd R. W. Kent R.*	*See* 50th.
98th	*2nd N. Staff. R.*	*See* 64th.
99th	*2nd Wilts R.*	*See* 62nd.
100th	*1st Leins. R.*	Birr.
101st	*1st R. Muns. Fus.*	Tralee.
102nd	*1st R. Dub. Fus.*	Naas.
103rd	*2nd R. Dub. Fus.*	*See* 102nd.
104th	*2nd R. Muns. Fus.*	*See* 101st.
105th	*2nd Yorks L.I.*	*See* 51st.
106th	*2nd Durh. L.I.*	*See* 68th.
107th	*2nd R. Suss. R.*	*See* 35th.
108th	*2nd R. Innis. Fus.*	*See* 27th.
109th	*2nd Leins. R.*	*See* 100th.
Rifle Brig.	*Rif. Brig.*	Gosport (*tempy.*).

Digitized by Google

The Royal Marines.

(The Corps of Royal Marines takes precedence after the 49th Foot.)

Office .. Craven House, Northumberland Avenue, W.C.

Hon. Col., H.R.H. The Duke of Saxe-Coburg-Gotha (Duke of Edinburgh), K.G., K.T., K.P., G.C.B., G.C.S.I., G.C.M.G., G.C.I.E., *Personal* A.D.C.—188a.
Dep. Adjt.-Gen., Sir H. B. Tuson, K.C.B., *lt.-gen.*
Assist. Adjt.-Gen. and 2nd Comdt., W. P. Wright, *col.*
Deputy Assist. Adjt.-Gen., J. H. Bor, *maj.*
Qr.-Mrs., T. W. Davies, *hon. maj.*; J. J. Hoare, *hon. maj.*

ARTILLERY.

BLUE TUNIC, SCARLET FACINGS.

Gen., F. E. Halliday.
Lt.-Gens., Sir H. B. Tuson, K.C.B.; C. C. Suther, *p.s.c.*
Maj.-Gen., A. French, C.B.
Col.-Comdt., F. H. Poore.
Col. and Comdt., G. F. Pengelley.
Lt.-Cols., W. Campbell, A.D.C., *c.*; J. B. Leefe, *p.s.c.*; A. L. S. Burrowes; A. S. Le Quesne.
Majors, W. C. Nicholls; W. J. Eastman, *p.s.c.*; J. H. Bor (*d.a.a.g.*); A. G. Tatham; L. T. Pease, *p.a.c.* (*Roy. Arsenal*); A. Orford; W. F. Trotter; H. L. Talbot; C. L. N. Bishop; H. D. Drake, *p.s.c.* (*Admiralty*); F. G. Kappey (*Instr. Musky.*); G. G. Aston, *p.s.c.* (*Prof. R.N. College*); E. P. Brittan (*Instr. Gunnery*); A. Paris, *p.s.c.* (*Adjt. Antrim Mil. Art.*); G. M. Campbell (*Adjt. Forf. and Kincard. Mil. Art.*).
Paymaster, W. J. Gaitskell, *maj.*
Staff Officer,
Adjt., C. A. F. Osmaston, *capt.*
Qr.-Mrs., A. Hill, *hon. lt.*; F. Callaway, *hon. lt.*; S. G. Rodway, *hon. lt.*
Barrackmaster, A. Allen, *hon. lt.-col.*
Chaplain R.N. attached, Rev. W. S. Harris, M.A.
Medical Officers R.N. attached, Fleet-Surg. H. M. Ellis; *Surgeons*, R. Hill, G. Wilson, M.B.

LIGHT INFANTRY.

SCARLET TUNIC, BLUE FACINGS.

Gens., G. Mairis, Sir H. S. Jones, K.C.B.
Lt.-Gens., F. G. Le Grand, S. J. Graham, C.B.
Maj.-Gens., A. H. F. Barnes, G. F. Munro, J. Cairncross, G. H. T. Colwell, C.B., E. L. Rose.
Cols.-Comdt., J. I. Morris, F. V. G. Bird, C. H. Scafe, C. S. F. Fagan.
Cols. and Comdt., W. P. Wright, A. B. Crosbie, A.D.C., H. St. G. Schomberg, C.B., F. Baldwin.
Lt.-Cols., R. B. Kirchoffer, *c.*; T. W. Dowding, *c.* (*Insp. of Marine Recruiting*); R. P. Coffin, *c.*; A. D. Corbett, C.B.; A. E. Chapman, T. F. D. Bridge, C. G. Gordon, W. T. Adair, A. E. Houghton, T. J. P. Evans, T. H. de M. Roche, D.S.O.; G. T. Onslow, W. G. Tucker, C.B. (*temp. h.p.*).
Majors, G. Skipwith, *brev. l.c.*; J. W. Robyns, *brev. l.c.*; E. G. Wilkinson, H. C. Eagles, A. F. Gatliff, *p.s.c.*; E. A. Wylde, A. E. Horniblow, E. L. McCausland, H. C. Money, F. J. Cotter, J. R. Johnstone, D. L. Barrett, A. G. Cochran, H. C. T. Kelly, J. H. Plumbe, J. L. R. Maclucan, J. F. Daniell, *p.s.c.* (*Instr. R.M.A., Woolwich*); F. C. O. Johnson, R. K. W. R. Clavell, C. G. Brittan, J. R. H. Oldfield, C. H. Willis, S. P. Peile, C. G. Matson, R. F. Percy (*Staff Off.*); J. H. Swanton (*Instr. of Musky.*); L. J. Hadley, F. White (*Staff Off.*); C. Field (*Adjt. 5th V.B. High. L.I.*); H. C. Fraser, W. S. Cumming, F. J. Raitt (*Gym. Instr. at Depôt*), W. S. S. Harvest (*Instr. of Musky.*); J. Bernard (*Adjt. 4th Midx. R.V.*); C. Clarke, H. G. Cotterill (*Instr. of Musky.*); C. H. Kennedy (*Adjt. 2nd V.B. Sco. Rif.*); E. V. Luke, L. C. Peters, G. D. A. Anderson (*Instr. of Gunnery*); M. A. C. Huggins (*Instr. of Musky.*); F. T. H. Scott.
Paymasters, H. Gritton, *l.c.*; C. B. G. Dick, *hon. l.c.*; P. Hearle, *l.c.*
Staff Officers, R. F. Percy, *m.*; F. White, *m.*; A. G. Vincent, *capt.*; H. S. N. White, *capt.*
Adjts., H. D. Palmer, *capt.*; F. W. A. Luard, *capt.*; R. N. Bendyshe, *capt.*; W. E. G. Connolly, *capt.*
Qr.-Mrs., J. Murphy, *hon. maj.*; J. Burtenshaw, *hon. maj.*; G. F. Harding, *hon. lt.*; B. Tucker, *hon. lt.*; J. White, *hon. lt.*; W. I. Pawsey, *hon. lt.*; C. W. Slaney, *hon. lt.*; W. Marriott, *hon. lt.*; R. W. Diggon, *hon. lt.*; A. Clark, *hon. lt.*; O. G. Bush, *hon. lt.*; W. Blacker, *hon. lt.*
Barrackmasters, A. B. Liardet, *l.c.*; R. Denny, *l.c.*; E. E. Pyne, *l.c.*; J. J. Quill, *l.c.*
Chaplains R.N. attached, Rev. F. L. Warleigh, B.A.; Rev. S. A. Shone, B.A.; Rev. E. Sullivan, M.A.; Rev. F. C. Stebbing.
Medical Officers R.N. attached, Fleet-Surgeons, R. Bentham, J. H. Anderson, M.D., W. B. Drew.
Surgeons, E. A. Penfold, E. A. Shaw, M.A., P.J. Jackson, F. F. Mahon, E. F. Mortimer.

Digitized by Google

THE pick of the output of a number of Irish Factories, and of Peasant handiwork, comes solely to my DEPOT here; and from thence is distributed all over the Globe. The taste bestowed on the selection, the variety, and the value are beyond question. Nothing but what is made of Pure Wool finds any space in my warehouse. Great strides have been made by the manufacturers of recent years towards meeting the wants, and even fancies, of the British and Foreign public; and they fear no competition in their own class of goods. Now that *shoddy* is rampant everywhere, all interested in the perpetuation of the good name and fame of our manufactures should study to support those who strive after that object; assist thereby in the development of Irish trade, our immediate interest: and at the same time procure satisfaction to themselves.

31, GREAT PORTLAND STREET, W. *Telegrams:* { **SELFHELP, LONDON.** **9th year. Retail, Wholesale, and Export.**

Description of some of my Standard Goods. *Detailed Catalogues on application.*

Irish Friezes (strong, rough TWEEDS) made in the Marquis of Waterford's Industrial House (*vide* special circular). These are *par excellence* the Cloths for **Country Suits, for Travellers,** for **Sportsmen,** and for **Cold Climates,** being substantial, warm, pliable, hard-wearing and almost weather-proof; made in useful mixtures; dark and light, plain and plaids. Make also most useful and comfortable Ulsters. Price **3s.** yard, 28 inches wide.

Irish Homespuns.—These, like the FRIEZES, are admirable for gentlemen's Country Suits, Fishing, Shooting, Golfing, etc.; they are lighter in weight and more loosely woven, after the style of **Harris Homespuns.** 28 inches, **3s.** yard; in pretty light weavings and fancies.

Very stout **Irish Tweeds** for rough country wear, at home or abroad; wonderful value, **2s. 6d., 2s. 9d.** and **3s.** yard; splendid for Farmers, Gamekeepers, Mechanics, and Settlers in cold climates.

Extra thick **Friezes,** plain and napped, for heavy travelling and driving Ulsters or Suits in high latitudes, double width, from **6s.** to **10s. 6d.** yard.

Useful and substantial **Irish Tweeds** for ordinary wear, town or country, **2s. 9d., 3s.** and **3s. 3d.** yard, 28 inches. (For youth's wear many of these are excellent, being hard twisted and closely woven.)

Irish "Saxony" Tweeds for more dressy wear, of smooth appearance, made from fine colonial wools; **3s. 6d.** & **3s. 9d.** yard. Finest, **4s.** and **4s. 6d.** yard.

Irish (thin) Homespuns make capital suits for warm climates or for home summer wear, being light, woolly, and cool, **2s., 2s. 3d.** and **2s. 6d.** yard, 28 inches. Some of these are also admirably suited for ladies' Gowns, Cloaks, and Ulsters, others for Cycling; and still others for small boys' suits.

Donegal Homespuns, hand-spun and hand-woven by the peasantry, **2s.** to **3s. 6d.** yard, according to weight and merit, 26 to 29 inches wide. The thin ones are perfect for tropical climates, the medium for ordinary summer lounge wear, whilst the heavier are almost identical with the genuine high-priced Harris homespuns, and made in exactly the same way. (*Vide* Special Circular.)

Cork, Galway, Kerry, Tipperary, and Mayo peasant-made homespuns, **2s.** upwards.

Undyed or **Sheep's Grey Homespuns,** light, medium, and heavy, **2s. 3d.** to **3s. 6d.** yard.

Irish Homespun Tweeds for a serviceable all round suit; and boys' wear, 28 in., **2s. 8d.** yard.

Special **Irish Tweeds** for Mourning and Clerical wear, **2s. 9d., 3s., 3s. 3d.** and **3s. 6d.,** 28 in.

Serge Cloths (pure indigo navy and woaded black) of superior manufacture and high recommendation. Single width, **3s., 3s. 6d.,** and **3s. 9d.**; double width, **6s.** to **10s.** yard, according to weight and fineness of wool. The wealthiest yachtsman can't purchase better cloths.

Irish Meltons; Pilot Cloths; Diagonals; Vicunas; Whip Cords or **Riding Tweeds and Trouserings;** all of sterling value, and fixed, closest prices.

Irish Flannel, Tweeds for **Tropical Suits, Shirtings, Travelling Rugs;** all of exceptional worth. Such goods are not to be had in the ordinary way of trade.

Hand-Knitted Socks and Stockings, made by the Irish peasantry: Socks, **7d., 10½d.** and **1s.** per pair: Stockings, plain ribbed, **2s. 3d.** and **2s. 9d.**; Fancy **3s.** to **4s. 6d.** pair. Gloves, **1s.** to **2s.** pair. These appear unusually cheap to buyers used to Scotch knitting and Scotch prices..

Flannel Tweeds for thinnest tropical suits, made of selected wools, mostly natural browns; well spun, and woven on hand-looms. They wear extremely well and don't shrink. Anglo-Indians, "Cape" residents and others are urged to give this speciality of mine a trial. **16½d., 21d. 2s., 2s. 4d.** & **2s. 6d.** yd.

Patterns of any of above by request. Applicants must be explicit in stating their wants as to quality, and fancy as regards pattern; and whether for Town or Country wear. A promise also must be given that they will be returned carefully in a week, anywhere in the United Kingdom (those living in London are expected to call and view the stock for themselves); abroad, by next mail after a week's time for examination.

Barring some flannels, I allow a discount of **10** % off above prices for orders aggregating over **100** yards at a time—7½ % ditto over **50** yards; and 5 % over **25** yards—an inducement to circulate the patterns amongst friends, especially when sent to distant countries, the higher discounts being under my usual TRADE prices.

Parties abroad, not caring to wait for Patterns to be sent to order from, may depend upon my exercising diligence and fidelity in selecting for them, if they give a clear indication of their wants and enclose a remittance (as I know by experience the kind of clothes best suited to every climate and country). Any surplus will be at their disposal.

Customers employing their own tailor will find the cost of making a suit, with furnishings, varies from about **21s.** in the country to **35s.** in London. With this information an estimate can be made of the total cost, and saving effected.

All Cloths average **28** inches wide, except when stated to be double width; **7** yards single width, or **3½** yards double is the quantity for an ordinary size man's suit; **5** yards to **9** yards for Ulster, according to length, and if cape is required. The weight of a suit length varies from **3** lbs. for a light Homespun or Tweed to **8** lbs. for a thick Frieze. When parcels are to be forwarded by post the cost must be added to remittance; if by rail or sea, charges will be booked forward.

Correspondence in English, Welsh, German, French, and Italian. **(Established over 50 years.)**

Digitized by Google

Indian Army List.

CONTENTS.

PAGE

MILITARY AND MARINE DEPARTMENT 608

HEAD-QUARTERS STAFF 608

HEAD-QUARTERS AND DISTRICT STAFFS—
- Punjab Command 609
- Bengal Command 612
- Madras Command 615
- Bombay Command 617

THE BENGAL ARMY—
- Cavalry 619
- Artillery 622
- Sappers and Miners 622
- Infantry 623

GURKHA REGIMENTS 628

THE PUNJAB FRONTIER FORCE—
- Cavalry 630
- Queen's Own Corps of Guides 630
- Artillery 630
- Infantry 631

PAGE

THE MADRAS ARMY—
- Cavalry 632
- Sappers and Miners 632
- Infantry 632

THE BOMBAY ARMY—
- Cavalry 636
- Artillery 637
- Infantry 637

THE HYDERABAD CONTINGENT—
- Cavalry 640
- Artillery 641
- Infantry 641

LOCAL CORPS—
- Bhopal Battalion 642
- Central India Horse 642
- Deoli Irregular Force 642
- Erinpura Irregular Force 642
- Malwha Bhil Corps 642
- Merwara Battalion 642
- Meywar Bhil Corps 642

IMPERIAL SERVICE TROOPS—
- Inspecting Officers, &c. 643

VOLUNTEER CORPS, alphabetically arranged 643

Digitized by Google

The Indian Army.

VICEROY AND GOVERNOR-GENERAL OF INDIA, His Excellency the Right Honourable Lord Curzon of Kedleston, G.M.S.I., G.M.I.E. (1898).
Military Secretary, Lt.-Col. (*brev.*) Arthur E. Sandbach, *R.E.*
Aides-de-Camp, Capt. R. G. T. Baker-Carr, *Rif. Brig.*; Capt. R. J. Marker, *Cold. Gds.*; Lt. F. L. Adam, *Sc. Gds.*; Lt. the Earl of Suffolk, *4th Glouc. R.* (extra).
Native Aides-de-Camp,

MILITARY AND MARINE DEPARTMENT, GOVERNMENT OF INDIA.

Member of Council in Charge, Hon. Maj.-Gen. Sir Edwin Henry Hayter Collen, *p.s.c.*, K.C.I.E., C.B., *I.S.C.* (1896).
Personal Assistant, Capt. A. R. Dick, *and Punj. Cav.* (1897).
Secretary, Maj.-Gen. P. J. Maitland, C.B., *I.S.C.*
Deputy Secretaries, Lt.-Col. E. G. Barrow, C.B. *I.S.C.*, Lt.-Col. (*brev.*) E. De Brath, *p.s.c.*, *3and Pioneers.*
Assistant Secretaries, Maj. J. Dallas, *R.E.*; Maj. H. F. S. Ramsden, *I.S.C.*; Capt. C. H. Selwyn, *p.s.c.*, *12th Beng. Cav.*; Capt. F. G. Cardew, *10th Beng. Lrs.* [Capt. I. Philipps, *p.s.c.*, *5th Gurkhas*, and Maj. J. G. Day, *R.E.*, *offg.*].
Accountant-Gen. & Deputy Sec. for Finance, Col. J. A. Miley, C.S.I., *I.S.C.* [Lt.-Col. W. R. Le G. Anderson, *I.S.C.*, *offg.*].
Deputy do. do. Lt.-Col. W. C. F. Field, *I.S.C.*
Assist. Acct.-Gen., E. O'B. Smith.

Director-Gen. of Ordnance, Maj.-Gen. R. Wace, C.B., *R.A.*
Dep. do., Maj. J. L. Fixott, *R.A.*
Asst. do., Maj. R. C. O. Stuart, *R.A.*

Director-Gen. Mily. Wks. Dept., Maj.-Gen. N. Arnott, *R.E.*
Dep. do., Lt.-Col. H. W. Duperier, *R.E.*
Inspector of Submarine Defences, Maj. H. E. Tyler, *R.E.*

Commissary-Gen.-in-Ch., Maj.-Gen. T. F. Hobday, C.B., *I.S.C.*
Assist. do., Maj. J. G. Smith, *I.S.C.*

Commy.-Gen. for Transport, Maj. H. M. P. Hawkes, *I.S.C.*

Director-Gen. I.M.S., Surg.-Gen. J. Cleghorn, M.D., C.S.I., *I.M.S.* [Surg.-Gen. R. Harvey, M.D., C.B., D.S.O., *I.M.S.*, *offg.*].
Sec. to Dir.-Gen., Maj. J. T. W. Leslie, M.B., *I.M.S.*
Statistical Off., *Sanitary & Med. Depts.*, Lt.-Col. D. Wilkie, M.B., *I.M.S.*

Director-Gen. Army Remount Dept., Lt.-Col. H. Goad, *I.S.C.*

MADRAS.

Governor, Sir Arthur Elibank Havelock, G.C.M.G., G.C.I.E.
Mil. Sec., Maj. F. W. Romilly, D.S.O., *Sc. Gds.*
Aide-de-Camp, Capt. B. P. Portal, *17th Lrs.*

BOMBAY.

Governor, Right Hon. Lord Sandhurst, G.C.I.E.
Mil. Sec., Maj. R. Owen, *21st Lrs.*
Aides-de-Camp, Capt. Hon. H. G. Heneage, *12th Lrs.*; Capt. P. J. T. Levett, *Sc. Gds.*

Head-Quarters Staff.

Commander-in-Chief, His Excellency General Sir William Stephen Alexander Lockhart, G.C.B., K.C.S.I., *Beng. Inf.*
Military Secretary,
Persian Interpreter,
Aides-de-Camp, Capt. J. A. L. Haldane, D.S.O., *p.s.c.*, *Gord. Highrs.*; Capt. Q. G. K. Agnew, *R. Scot. Fus.*
Native Aide-de-Camp,
Surgeon,

Adjutant-General, Col. Sir W. G. Nicholson, K.C.B.
Personal Asst., C. H. West.
D.A.G., Col. E. A. Money, C.B., *I.S.C.* [Lt.-Col. (*brev.*) A. R. Martin, *5th Gurkhas*, *offg.*].
A.A.G., Col. J. H. S. Craigie, *p.s.c.*; Col. (*brev.*) F. B. J. Jerrard (*additional*).
A.A.G. for Musketry, Col. W. Hill, C.B., *I.S.C.*
D.A.A.G., Maj. H. B. B. Watkis, *p.s.c.*, *I.S.C.*
D.A.A.G. for R.E., Maj. H. Finnis, *R.E.* [Maj. R. C. Maxwell, *R.E.*, *offg.*].
I.G. Cavalry, Maj.-Gen. E. L. Elliot, C.B., D.S.O., *I.S.C.*
I.G. Artillery, Maj.-Gen. T. B. Tyler.
A.A.G. R.A., Col. A. B. Stopford.
Brigade-Major,
[Capt. G. C. Dowell, *R.A.*, *offg.*].

Quarter-Master-General, Maj.-Gen. A. R. Badcock, C.B., C.S.I. *I.S.C.* [Brig.-Gen. Sir A. Gaselee, K.C.B., A.D.C., *I.S.C.*, *offg.*].
D.Q.M.G., Col. W. Peacocke, C.M.G., *p.s.c.*, *R.E.*
D.A.Q.M.G. (*Mobilisation*), Maj. H. Mullaly, *R.E.*
A.Q.M.G. (*Intelligence*), Lt.-Col. J. W. Murray, *p.s.c.*, *R.A.*
D.A.Q.M.G. (*Intelligence*), Capt. A. A. J. Johnstone, *5th Punj. Inf.*; Maj. G. V. Kemball, *p.s.c.*, *R.A.*; Capt. J. A. Douglas, *and Beng. Lrs.*; Capt. E. W. M. Norie, *p.s.c.*, *Midx. R.*; Capt. H. B. Walker, *D. of Corn. L.I.*
Staff Capts. & Lts. (*Intelligence*), Lt. G. K. Cockerill, *28th Punj. Inf.*; Capt. G. S. F. Napier, *p.s.c.*, *Oxf. L.I.*; Capt. J. K. Tod, *p.s.c.*, *7th Beng. Cav.*; Lt. C. E. E. F. K. Macquoid, D.S.O., *1st Hyderabad Lrs.* [and Capt. G. A.

Digitized by Google

Robertson, 15th *Beng. Lrs.*, Capt. A. G. Dallas, 16th *Lrs.*, Capt. C. H. Clay, *p.s.c.*, 43rd *Gurkhas*, *offg.*].

Principal Medical Officer,

Secretary,
Asst. Sec.,
Principal Veterinary Officer, Vety.-Col. H. Thomson, *A.V.D.*

Director of Mily. Education, Col. H. D. Hutchinson, *I.S.C.*
Assistant,
D.A.A.G. for Instruction, Maj. (*brev.*) O. B. S. F. Shore, *p.s.c.*, 18th *Beng. Lrs.*; Capt. L. J. Shadwell, *p.s.c.*, *Suff. R.*; Capt. W. A. Watson, *p.s.c.*, *Cent. Ind. Horse*; Maj. W. R. H. Beresford, *R. W. Fus.*; Maj. E. H. Rodwell, *p.s.c.*, 1st *Punj. Inf.* [Capt. E. T. Taylor, *p.s.c.*, *Chesh. R.*, and Capt. E. Peach, 3rd *Madr. Inf.*, *offg.*].

Judge Advocate-General, Lt.-Col. W. H. F. Macmullen, *I.S.C.*
Deputy Judge A.G., Col. (*brev.*) R. A. Prideaux, *Bomb. Inf.*; Lt.-Col. E. Balfe, *p.s.c.*, *I.S.C.*; Maj. W. Lambert, *I.S.C.*; Lt.-Col. W. B. Wilson, 12th *Beng. Cav.*
Asst. Judge A.G., Maj. R. C. Onslow, 10th *Beng. Lrs.*; Capt. R. F. H. Anderson, 3rd *Gurkhas*; *Capt.* C. L. M. Rich, *I.S.C.*; Maj. J. P. W. Spankie, *I.S.C.*; Maj. W. D. Thomson, 1st *Beng. Lrs.*; Maj. L. H. Reid, *I.S.C.* [Capt. H. C. B. Dann, 10th *Bomb. Inf.*; Capt. H. L. B. Acton, 1st *Madr. Lrs.*; Lt. F. C. S. P. Samborne, 13th *Beng. Inf.*, *offg.*].

The Punjab Command.

Headquarters .....Murree.
LIEUTENANT-GENERAL, Sir A. P. Palmer, K.C.B. (1898).
Asst. Mily. Sec. & A.D.C.,

A.D.C., Capt. F. L. Galloway, *R.A.*; Risaldar-Maj. Khan Bahadar, 10th *Beng. Lrs.*
D.A.G. [Col. H. S. Brownrigg, *p.s.c.*, *offg.*].
A.Q.M.G., Col. St. J. F. Michell, 1st *Beng. Lrs.* [Lt.-Col. S. H. P. Graves, 40th *Pathans*, *offg.*].
A.A.G., Col. J. A. Barlow.
D.A.Q.M.G., Maj. M. H. S. Grover, 2nd *Punj. Cav.*
D.A.A.G.,
D.A.A.G. (*Musketry*), Capt. K. J. Buchanan, *I.S.C.*
Col. on Staff R.A., Brig.-Gen. W. F. de H. Curtis, *R.A.*
D.A.A.G. R.A., Capt. C. H. Hutchinson, *R.A.*
P.M.O., Surg.-Gen. R. Harvey, M.B., C.B., D.S.O., *I.M.S.* [Surg.-Gen. L. D. Spencer, M.D., C.B., *I.M.S.*, *offg.*].
Personal Assist., Capt. B. G. Stanistreet, *R.A.M.C.*
Dep. Judge A.G., Lt.-Col. E. Balfe, *p.s.c.*, *I.S.C.*
Inspectg. Vet. Offr., Vet.-Lt.-Col. B. L. Glover, C.B., *A.V.D.*
I.G. Ordnance, Col. C. H. Scott, C.B., *R.A.*
Supt. Mil. Wks. Dept., Col. J. E. Broadbent, C.B., *R.E.*
Commy.-Gen., Col. L. W. Christopher, C.B., *I.S.C.*

Troops of the Punjab Command.

British Cavalry, 4th D.G., 11th *Hrs.*, 16th *Lrs.*
Royal Artillery, A, F, K, N Batteries, *R.H.A.*; 3rd, 10th, 11th, 47th, 50th, 51st, 57th, 71st Field Batteries; 1st, 3rd, 5th, 7th, 8th Mountain Batteries; 12th Eastern, 18th, 24th, 33rd Southern, and 5th Western Div. Garr. Art.
British Infantry, 1st R. W. Surr., 1st E. Kent, 1st Devon, 1st Som. L.I., 1st Bedford, 2nd Yorks, 1st R. Scots Fus., 2nd R. Innis. Fus., 2nd R. Sussex, 1st Hamps., 1st Dorset, 2nd Oxford L.I., 1st N. Staffs, and Gord. Highrs., 2nd Rifle Brig.
Native Cavalry, 9th, 10th, 11th, 12th, 13th, 15th, 16th, 17th, 18th, and *19th* Bengal Lancers; 1st, 2nd, 3rd, and 5th Punj. Cav.; Guides Cav.
Native Artillery, 1st, 2nd, 3rd, 4th Mountain Batts.; Punjab Garrison Batt.
Native Infantry, 1st, 2nd, 3rd, 4th, 14th, and 15th Sikhs; 1st, 2nd, 4th, 5th, 6th, 19th, *20th*, 21st, 22nd Punj. Inf.; 23rd Pioneers; 24th, 25th, 26th, 27th, 28th, 29th, 30th, 31st Punj. Inf.; 32nd Pioneers; 33rd Punj. Inf.; 34th Pioneers; 35th and 36th Sikhs; 37th and 38th Dogras; 40th Pathans; 45th Sikhs; Guides Inf.; 1 and 2 B. 1st Gurkhas; 1 and 2 4th Gurkhas; 1 and 2 5th Gurkhas.

LAHORE DISTRICT.

Headquarters .....Meean Meer.
Comg. Dist., Maj.-Gen. H. M. Evans, C.B., *I.S.C.* (*offg.*).
A.A.G., Lt.-Col. E. A. Young, 19th *Beng. Lrs.*
D.A.A.G., Maj. C. H. I. Hopkins, *Scot. Rif.*
D.A.A.G. (*Instruction*), Capt. W. A. Watson, *Cent. Ind. Horse.*
D.A.A.G. (*Musketry*), Capt. K. J. Buchanan, 4th *Sikhs.*
Judge A.G., Maj. L. H. Reid, *I.S.C.*
Ordnance Off. Maj. A. L. M. Turner, *R.A.*
Supt. Engr. M.W.D., Col. (*brev.*) W. T. Shone, C.B., D.S.O., *R.E.*
Ch. Comst. Off., Maj. C. G. R. Thackwell, D.S.O., *I.S.C.*
P.M.O., Col. J. H. Newman, M.D., *I.M.S.*

STATION STAFF.

Mooltan.

Col. on Staff Comg., Col. W. Halles, *I.S.C.*
Staff Off., Capt. H. C. Frith, *Som. L.I.*
Senr. M.O., Maj. F. W. G. Hall, M.B., *R.A.M.C.*
Cantonmt. Mag., Capt. H. G. B. Raitt, 7th *Beng. Inf.*
Chapln., Rev. T. C. Shepherd, M.A.

Meean Meer.

Comg., Lt.-Col. C. W. Muir, C.I.E., 17th *Beng. Cav.*
Ex. Engr. M.W.D., Lt.-Col. (*brev.*) F. H. Kelly, *R.E.*
Senr. M.O., Lt.-Col. E. A. Mapleton, *R.A.M.C.*
Senr. V.O., Vety.-Lt. J. S. Wood, *A.V.D.*
Cantonmt. Mag., Capt. C. W. Field, *I.S.C.*
Chapln., Rev. W. Ellison, M.A.

Fort Lahore.

Senr. M.O., Capt. E. A. Burnside, *R.A.M.C.*
Chapln., Rev. E. J. Warlow, M.A.

Digitized by Google

Ferozepore.

Col. on Staff Comg., Col. (*brev.*) A McL. Mills, *17th Dogras* (*offg.*).
Staff Off., Maj. A. J. W. Allen, *E. Kent R.*
Ex. Engr. M.W.D., Lt.-Col. (*brev.*) H. M. Sinclair, *R.E.*
Senr. M.O., Lt.-Col. R. D. Bennett, *R.A.M.C*
Cantonmt. Mag., Maj. R. C. S. Macausland, *I.S.C.*
Chapln., Rev. H. Naish.

Jullundur.

Comg., Maj. S. K. Harries, *Devon R.*
Staff Off., Capt. W. B. Lafone, *Devon R.*
Ex. Engr. M.W.D.,
Senr. M.O., Lt.-Col. G. D. Bourke, *R.A.M.C.*
Cantonmt. Mag., Lt.-Col. A. K. Macpherson, *I.S.C.*
Chapln.,

Amritsar.

Comg., Capt. D. M. Stuart, *R. Scots Fus.*
Senr. M.O., Maj. H. A. Haines, M.D., *R.A.M.C.*
Chapln.,

Bakloh.

Comg., Col. Sir C. H. Leslie, Bt., C.B., *4th Gurkhas.*
Staff Off., Lt. C. R. M. Hutchinson, *4th Gurkhas.*

Dharmsala.

Comg., Col. (*brev.*), C. A. R. Sage, *1st Gurkhas.*
Staff Off., Capt. C. Herbert, D.S.O., *1st Gurkhas.*

Convalescent Depôt, Dalhousie.

Comdt., Maj. H. W. Smith, *Hants R.*
Staff Off., Capt. F. H. G. Playfair, *Hants R.*
Senr. M.O., Lt.-Col. W. B. Miller, M.D., *R.A.M.C.*
Chapln., Rev. R. A. Storrs, M.A.

PESHAWAR DISTRICT.

Headquarters .....Peshawar.

Comg. Dist., Brig.-Gen. H. P. Leach, C.B., D.S.O., *R.E.* (*offg.*).
A.A.G., Col. (*brev.*) G. L. R. Richardson, C.B., C.I.E., *18th Beng. Lrs.* (*offg.*).
D.A.A.G., Capt. G. F. H. Dillon, *40th Pathans.*
D.A.A.G., Capt. F. G. G. Griffin, *D. of Corn. L.I.* (*offg.*)
Ch. Comst. Off., Capt. F. W. Repton, *I.S.C.*
P.M.O., Lt.-Col. M. D. O'Connell, M.D., *R.A.M.C.*

STATION STAFF.

Peshawar.

Ex. Engr. M.W.D.,
Senr. M.O., Lt.-Col. E. H. Fenn, C.I.E., *R.A.M.C.*
Senr. V.O., Vety.-Lt. W. A. M'Dougall, *A.V.D.*
Cantonmt. Mag., Maj. C. J. Dennys, *I.S.C.*
Chapln., Rev. G. E. Nicholls, M.A.

Nowshera.

Comg., Lt.-Col. J. W. Hogge, C.I.E., *14th Sikhs.*
Staff Off., Capt. H. L. Richardson *14th Sikhs.*
Senr. M.O.,
Chapln.,

PUNJAB FRONTIER FORCE.

Headquarters .....Abbottabad.

Comg. Dist., Maj.-Gen. Sir Geo. Corrie Bird, K.C.I.E., C.B., *I.S.C.*
A.A.G., Lt.-Col. (*brev.*) A. A. Barrett, *5th Gurkhas.*
D.A.A.G., Capt. H. Hudson, *19th Beng. Inf.*
D.A.A.G. (*Musketry*), Capt. A. A. E. Campbell, *25th Punj. Inf.*
P.M.O., Col. G. McB. Davis, C.B., D.S.O., M.D., *I.M.S.*

STATION STAFF.

Abbottabad.

Comg., Lt.-Col. G. Hawkes, *5th Gurkhas.*
Staff Off., Lt. M. R. W. Nightingale, 5th *Gurkhas.*
Senr. M.O., Lt.-Col. A. W. Mackenzie, M.D., *I.M.S.*
Chapln., Rev. J. G. Syme.

Edwardesabad.

Comg., Lt.-Col. D. S. Cuninghame, *1st P. Cav.*
Staff Off., Capt. A. W. Chaldecott, *1st P. Cav.*
Senr. M.O., Capt. F. R. Ozzard, *I.M.S.*

Dera Ismail Khan.

Comg., Lt.-Col. (*brev.*) A. C. Batten, *2nd P. Cav.*
Staff Off., Capt. W. E. Venour, *5th P. Inf.*
Senr. M.O.,

Dera Ghazi Khan.

Comg., Lt.-Col. J. E. Mein, *6th P. Inf.*
Staff Off., Lt. A. J. S. Taylor, *5th P. Cav.*
Senr. M.O., Capt. H. G. Melville, M.B., *I.M.S.*

Mardan.

Comg., Lt.-Col. (*brev.*) R. B. Adams, V.C., C.B. *Guides.*
Staff Off., Lt. A. R. H. Garden, *Guides Inf.*
Senr. M.O. Capt. A. J. Macnab, *I.M.S.*

FORCE IN WAZIRISTAN.

Comg., Col. C. Dempster, *4th Sikhs.*
Staff Off., Lt. C. L. Storr, *4th Sikhs.*
Senr. M.O., Capt. F. H. Watling, M.B., *I.M.S.*

KOHAT-KURRAM FORCE.

Col. on Staff Comg., Col., W. J. Vousden, V.C., *I.S.C.*
Staff Off. (*1st Cl.*), Col. E. H Cole, *11th Beng. Lrs.*
Staff Off. (*2nd Cl.*), Capt. P. B. B. Forster, *2nd Sikhs* (Kohat).
Comst. Transpt. Off., Capt. H. J. Thacker, *I.S.C.*
Assist., Capt. P. H. Cunningham, *1st Bomb. Inf.*
P.M.O., Lt.-Col. A. S. Reid, M.B., *I.M.S.*

RAWAL PINDI DISTRICT.

Headquarters.....Rawal Pindi.

Comg. Dist., Maj.-Gen. C. J. Moorsom.
A.A.G., Col. F. C. Burton, *I.S.C.*
D.A.A.G., Lt.-Col. (*brev.*) S. C. H. Monro, *Seaf. Highs.*
Ordn. Off., Capt. C. G. Oldfield, *R.A.*
Suptg. Engr. M.W.D., Col. J. E. Broadbent, C.B., *R.E.*
Ch. Comst. Off., Capt. C. H. Clements, *I.S.C.*
P.M.O., Col. R. H. Carew, D.S.O., *R.A.M.C.*

STATION STAFF.

Sialkot.

Col. on Staff Comg., Col. J. P. D. Vanrenen, *I.S.C.* (*offg.*).
Staff Off., Capt. H.S. McC. Stanuell, *R. Scots Fus.*
Senr. M.O., Maj. M. W. O'Keefe, M.D., *R.A.M.C.*
Senr. V.O.,
Cantonmt. Mag., Maj. G. A. Weiman, *13th M. Inf.* (*offg.*).
Chapln., Rev. H. W. Bush.

Digitized by Google

Rawal Pindi.

Col. on Staff Comg., Col. St. J. F. Michell, 1*st Beng. Lrs.* (*offg.*).
Station Off., Capt. A. S. Coe, *K.O.S.B.* (*offg.*).
Senr. M.O., Lt.-Col. J. Ring, M.D., *R.A.M.C.*
Senr. V.O., Vety.-Maj. G. J. R. Rayment, *A.V.D.*
Cantonmt. Mag., Maj. C. J. Robarts, *I.S.C.*
Asst., Capt. F. W. Lethbridge, 27*th P. Inf.*
Chapln., Rev. W. B. Handford.

Jhelum,

Comg., Lt.-Col. H. H. R. Heath, 11*th Beng. Lrs.*
Staff Off., Capt. G. B. M. Sarel, 11*th Beng. Lrs.*
Senr. M.O.,

Fort Attock.

Comdt., Lt. G. H. Neale, *R. W. Surr. R.*
Adjt., Lt. R. H. McVittie, *R.A.*
Senr. M.O., Capt. A. E. Master, M.B., *R.A.M.C.*

Campbellpore.

Comg., Lt.-Col. H. W. Brackenbury, *R.A.*
Staff Off., Lt. F. T. Ravenhill, *R.A.*
Senr. M.O., Capt. M. Boyle, M.B., *R.A.M.C.*

Convalescent Depôt, Murree.

Staff Off., Capt. F. H. G. Cunliffe, *R. Innis. Fus.*
Senr. M.O., Maj. A. G. Kay, M.B., *R.A.M.C.*
Chapln., Rev. C. P. C. Nugent.

SIRHIND DISTRICT.

Headquarters.....Umballa.

Comg. Dist., Brig.-Gen. Sir W. P. Symons, K.C.B.
A.A.G., Col. J. M. Babington.
D.A.A.G., Maj. G. J. Younghusband, *Guides.*
D.A.A.G. (*Instruction*), Capt. L. J. Shadwell, *Suff. R.*
Suptg. Engr. M.W.D.,
Ch. Comst. Off., Lt.-Col. C. M. FitzGerald, *I.S.C.*
P.M.O., Col. E. Townsend, M.D., C.B., *R.A.M.C.*

Station Staff.

Umballa.

Ex. Engr. M.W.D., Maj. H. Appleton, *R.E.*
Senr. M.O., Maj. F. H. M. Burton, M.D., *R.A.M.C.*
Senr. V.O., Vety.-Capt. C. Rutherford, *A.V.D.*
Cantonmt. Mag., Maj. J. H. Christie, *I.S.C.*
Chapln., Rev. H. W. T. Plowman, M.A.

Jutogh.

Comg., Maj. J. C. Shirres, D.S.O., *R.A.*
Staff Off., Lt. T. A. Andrus, *N. Staff. R.*
Senr. M.O., Maj. J. D. Day, *R.A.M.C.*
Chapln., Rev. J. H. Collins.

Subathu.

Comg.,
Staff Off., Capt. A. N. Mackenzie-Pendrill, *N. Staff. R.*
Senr. M.O., Maj. J. H. A. Rhodes, *R.A.M.C.*
Chapln., Rev. H B. Cogan.

Convalescent Depôt, Kasauli.

Comdt., Maj. A. G. Cartwright, *Yorks R.*
Staff Off., Capt. H. St. C. Wilkins, *R. W. Surr. R.*
Senr. M.O., Maj. J. Semple, *R.A.M.C.*
Chapln., Rev. S. S. Scott.

TOCHI FORCE.

Col. on Staff Comg., Col. G. H. C. Dyce, C.B., *I.S.C.*
D.A.A.G. & Q.M.G., Capt. V. B. Fane, *Punj. Cav.*
P.M.O., Lt.-Col. J. T. B. Bookey, *I.M.S.*
Brig. Comst. Off., Lt. A. F. Thomason, *I.S.C.*
Brig. Transpt. Off., Lt. G. P. Appleby, *Bedf. R.*
Asst. Supt. Army Sig., Lt. M. G. E. Bell, *Rif. Brig.*
Provost-Marshal, Capt. W. E. Banbury, 25*th Madr. Inf.*
Staff Officer (Datta Khel), Capt. H. G. Brett, *R.A.*
,, (Miran Shan), Capt. G. M. Morris, 20*th Madr. Inf.*

MALAKAND FORCE.

Comg., Brig.-Gen. A. J. F. Reid, C.B., *I.S.C.*
Orderly Off., Lt. T. F. Murray, *High. L.I.*
A.A.G. & Q.M.G., Maj. E. A. P. Holiday, *R.A.*
P.M.O., Lt.-Col. W. J. Charlton, *R.A.M.C.*
Comst. Off.,
Transpt. Off., Maj. (*brev.*) D. Baker, 2*nd Bomb. Inf.*
Asst. Supt. Army Sig., Lt. J. B. Pollok, *R. Highrs.*
Provost-Marshal, Lt. R. E. E. Kriekenbeck, 19*th Bomb. Inf.*
Staff Surg., Lt. A. Miller, M.B., *I.M.S.*
Staff Off. (Dargai), Capt. C.W. Tribe, 38*th Dogras.*

MALAKAND BRIGADE.

Comg., Col. J. G. Kelly, C.B., A.D.C., *I.S.C.*
Orderly Off.,
D.A.A. & Q.M.G., Capt. A. G. Medley, 19*th Beng. Lrs.*
Fd. Engr., Capt. H. O. Lathbury, *R.E.*
Comst. Off., Lt. C. H. G. Moore, *I.S.C.*
Provost-Marshal, Lt. W. P. Bannerman, 1*st Bomb. Lrs.*
Transpt. Off., Capt. H. B. Murray, 34*th Pioneers.*
Senr. M.O., Lt.-Col. D. N. Martin, M.D., *I.M.S.*

KHYBER BRIGADE.

Comg., Brig.-Gen. C.C. Egerton, C.B., D.S.O., A.D.C., *I.S.C.*
Orderly Off., Lt. R. E. Cheyne, 8*th Beng. Cav.*
D.A.A.G., Maj. (*brev.*) H. E. Stanton, D.S.O., *R.A.*
D.A.Q.M.G., Capt. C. O. Swanston, 18*th Beng. Lrs.*
P.M.O., Lt.-Col. R. Blood, M.D., *R.A.M.C.*
Fd. Engr., Capt. W. S. Nathan, *R.E.*
Assts., Lt. L. E. Hopkins, *R.E.*, Lt. C. P. Gunter, *R.E.*
Asst. Supt. Army Sig., Lt. C. E. Cobb, *E. Yorks R.*
Brig. Comst. Off., Capt. H. H. Jones, *I.S.C.*
Asst., Lt. E. Carwithen, *Bhopal Bn.*
Brig. Transpt. Off., Capt. H. J. M. Macandrew, 5*th B.C.*
Provost-Marshal, Capt. H. Scott, *R. Suss. R.*
Vety. Off.,
Staff Surg., Capt. E. M. Pilcher, *R.A.M.C.*

FORCE IN CHITRAL.

Col. on Staff Comg., Col. L. R. H. D. Campbell, *I.S.C.*
Brig.-Maj., Capt. G. H. C. Colomb, 4*th Gurkhas.*
Comst. Transpt. Off., Capt. E. W. Richards, *I.S.C.*
Senr. M.O., Lt.-Col. F. W. Wright, M.D., D.S.O., *I.M.S.*

Chitral.

Comg., Lt. W. H. Wardell, 39*th Garwhal Rif.*

Gairat.

Comg., Lt. K. Henderson, 39*th Garwhal Rif.*

Digitized by Google

The Bengal Command.

Headquarters.....Naini Tal.

LIEUTENANT-GENERAL, Sir G. Luck, K.C.B. (1898).
Asst. Mily. Sec. & A.D.C.,
A.D.C., Capt. E. B. Cook, *1st L.G.*
Native A.D.C.,
D.A.G., Brig.-Gen. G. F. Young, C.B., *I.S.C.*
A.Q.M.G., Col. G. Henry.
A.A.G., Col. J. C. R. Glasgow, *p.s.c.*
D.A.Q.M.G., Maj. W. E. Bunbury, *p.s.c.*, *25th Punj. Inf.*
D.A.A.G., Major S. D. Gordon, *19th Beng. Lrs.*
D.A.A.G. (*Musketry*), Maj. (*brev.*) C. E. Johnson, *36th Sikhs.*
Col. on Staff, R.A., Brig-Gen. H. Pipon, *R.A.*
D.A.A.G., R.A., Capt. H. H. Butler, *R.A.*
P.M.O., Surg.-Gen. W. A Catherwood, M.D., *A.M.S.*
Personal Asst., Maj. G. B. French, *I.M.S.*
Dep. Judge A.G., Lt.-Col. W. B. Wilson, *12th Beng. Cav.*
I.G. Ordnance, Col. W. M. Campbell, *R.A.*
Chief, Mily. Wks. Dept., Col. S. C. Turner, *R.A.*
Commy.-Gen., Lt.-Col. G. S. C. Wingate (*offg.*).

Troops of the Bengal Command.

British Cavalry, 5th D.G., 3rd Hrs., 9th Lrs.
Royal Artillery, B, C, H Batteries, *R.H.A.*; 6th, 13th, 24th, 30th, 41st, 46th, 48th, 52nd, 54th, 55th, 59th, 60th, 70th, and 80th Field Batteries; No. 9 Mountain Batt.; 1st, 8th, and 9th Eastern, 15th, 9th, and 11th Southern, and 4th, 9th, and 16th Western Div. Garr. Art.
British Infantry, 1st Norf., 1st S. Wales B., 2nd K.O.S.B., 1st Scot. Rifles, 1st Glouces., 2nd E. Lancs., 1st E. Surr., 1st D. of Corn. L.I., 1st Roy. Highrs., 2nd Derby, 1st Northamptons, 1st R. W. Kent, 2nd York and Lancs., 2nd Conn. R., and A. and S. Highrs., 2nd R. Muns. Fus.
Native Cavalry, 1st, 2nd, and 14th Beng. Lrs.; *3rd*, 4th, 5th, 6th, 7th, and 8th Beng. Cav.; 1st and 2nd Central India Horse.
Native Artillery, *7th* and *8th* Mountain Batteries.
Native Infantry, Beng. Sappers and Miners; 1st, 2nd, 3rd, 4th, 5th, 6th, 7th, *8th* Beng. Inf.; 9th Gurkhas; 10th, 11th, *12th*, *13th*, 16th, 17th, and 18th Beng. Inf.; 39th Garwhal Rifles; 42nd, 43rd, 44th Gurkhas; 1 and 2 2nd Gurkhas; 1 and 2 3rd Gurkhas; Bhopal Bn.

ALLAHABAD DISTRICT.

Headquarters.....Allahabad.

Comg. Dist., Brig.-Gen. R. M. Clifford, *I.S.C.*
A.A.G., Maj. H. E. Ringwood, *E. Surr. R.* (*offg.*).
Assist. Judge A.G., Lt. F. C. S. P. Samborne, *13th B. I.*
Ordn. Off., Capt. H. A. K. Jennings, *R.A.*
Ch. Comst. Off., Capt. D. M. Thompson, *I.S.C.*
P.M.O., Lt.-Col. J. F. Williamson, M.B., *R.A.M.C.* (*offg.*).

STATION STAFF.

Allahabad.

Staff Off., Lt. G. E. Bruce, *Norf. R.*
Comg. R.A., Lt.-Col. A. E. Duthy, *R.A.*
Ex. Engr. M.W.D., Capt. E. Houston, *R.E.*
Senr. M.O., Lt.-Col. J. F. Williamson, M.B., *R.A.M.C.*
Sen. V.O.,
Cantonmt. Mag., Capt. F. J. B. Campbell, *I.S.C.*
Chapln., Rev. G. E. Oldham.

Dinapore.

Comg., Maj. A. H. B. Clough, *R. Mun. Fus.*
Staff Off., Lt. A. M. N. Mackenzie, *R.A.* (*offg.*).
Sen. M.O., Maj. H. W. Hubbard, *R.A.M.C.*
Cantonmt. Mag., Maj. G. H. Watson, *I.S.C.*
Chapln., Rev. V. W. Kinsman.

Benares.

Comg., Lt.-Col. L. J. Browne, *17 B. Inf.*
Staff Off., Lt. W. J. St. J. Harvey, *R. Highrs.*
Senr. M.O., Maj. J. S. Green, M.D., *R.A.M.C.*
Cantonmt. Mag., Lt.-Col. W. S. Hewett, *I.S.C.*
Chapln., Rev. P. J. D. Johnson.

ASSAM DISTRICT.

Headquarters.....Shillong.

Comg. Dist.,
D.A.A.G., Maj. St. G. L. Steele, *2nd B. Lrs.*
P.M.O., Col. C. W. Carr-Calthropp, M.D., *I.M.S.*

STATION STAFF.

Shillong.

Senr. M.O., Capt. D. R. Green, M.B., *I.M.S.*
Cantonmt. Maj., Maj. St. G. L. Steele, *2nd B. Lrs.*
Chapln., Rev. C. M. T. Winckley.

Dibrugarh.

Comg. & Staff Off., Capt. H. F. T. Macartney, *10th B. Inf.*
Senr. M.O., Capt. E. S. Peck, M.B., *I.M.S.*

Silchar.

Comg., Col. (*brev.*) C. W. Hingston, *10th B. Inf.*
Staff Off.,
Senr. M.O.,

Kohima.

Comg., Lt.-Col. A. L. Barrett, D.S.O., *43rd Gurkhas.*
Staff Off., Lt. K. S. Cassels, *43rd Gurkhas.*
Senr. M.O., Capt. A. Leventon, *I.M.S.*

Manipur.

Comg., Lt.-Col. E. H. Molesworth, *44th Gurkhas.*
Staff Off., Lt. L. H. Baldwin.
Senr. M.O., Capt. H. S. Wood, M.B., *I.M.S.*

BUNDELKHAND DISTRICT.

Headquarters.....Agra.

Comg. Dist., Brig.-Gen. E. A. Money, C.B., *I.S.C.* (*offg.*).
D.A.A.G., Capt. H. F. Loch, *1st B. Inf.*
Ordn. Off., Capt. A. R. Braid, *R.A.*
Ch. Comst. Off., Capt. G. A. Hawkins, *I.S.C.*
P.M.O., Col. W. S. M. Price, *R.A.M.C.*

STATION STAFF.

Agra.

Staff Off., Capt. C. H. Kekewich, *York & Lanc. R.*
Ex. Engr. M.W.D., Maj. H. de H. Haig, *R.E.*
Cantonmt. Mag., Capt. R. R. Vaughan, *22nd P. Inf.*
Chapln., Rev. C. A. Mason.

Jhansi.

Comg., Lt.-Col. F. F. F. Roupell, *E. Surr. R.*
Staff Off., Capt. L. T. Bowles, *E. Surr. R.*
Ex. Engr. M.W.D., Maj. F. Peel, *R.E.*
Senr. M.O., Lt.-Col. E. Ferrand, M.D., *I.M.S.*
Senr. V.O.,
Cantonmt. Mag., Capt. W. C. C. Leslie, *I.S.C.*
Chapln., Rev. F. W. Chamberlain.

Digitized by Google

Nowgong.

Comg., Lt.-Col. C. S. Wheeler, *6th B. Cav.*
Staff Off., Lt. A. B. Battye, *6th B. Cav.*
Cantonmt. Mag., Lt. C. E. Luard, *43rd Gurkhas.*
Senr. M.O., Lt.-Col. P. F. O'Connor, M.D., *I.M.S.*
Chapln.,

Goona.

Comg., Lt.-Col. G. E. Money, *Cent. Ind. Horse.*
Staff Off., Lt. S. A. Cooke, *Cent. Ind. Horse.*
M.O., Capt. B. G. Seton, *I.M.S.*

Agar.

Comg., Lt.-Col. A. Masters, *Cent. Ind. Horse.*
M.O., Capt. C. M. Moore, M.B., *I.M.S.*

MEERUT DISTRICT.

Headquarters.....Meerut.

Comg. Dist., Maj.-Gen. Sir B. Blood, K.C.B.
A.D.C., Capt. W. S. Fraser, *19th B. Lrs.*
A.A.G., Maj. J. Sherston, D.S.O., *Rif. Brig.* (*offg.*).
D.A.A.G., Maj. C. F. G. Young, *6th B.I.*
D.A.A.G. (*Instruction*), Capt. E. Peach, *3rd Madr. Inf.* (*offg.*).
D.A.A.G. (*Musketry*), Capt. N. G. Woodyatt, *3rd Gurkhas.*
Ch. Comst. Off., Lt.-Col. A. G. Yaldwyn, D.S.O., *I.S.C.*
P.M.O., Col. W. S. M. Price, *R.A.M.C.*

STATION STAFF.

Meerut.

Staff Off., Capt. A. G. V. Chichester, *Conn. Rang.*
Ex. Engr., *M.W.D.*, Maj. J. G. Lutyens, *R.E.*
Senr. M.O., Lt.-Col. C. H. Swagne, *R.A.M.C.*
Senr. V.O., Vety.-Capt. K. Lees, *A.V.D.*
Cantonmt. Mag., Capt. W. Hudson, *20th Madr. Inf.* (*offg.*).
Chapln., Rev. R. M. Kirwan, M.A.

Delhi.

Col. on Staff Comg.,
Staff Off., Capt. W. B. James, *2 B. Inf.*
Senr. M.O., Maj. J. Riordan, M.B., *R.A.M.C.*
Chapln.

Roorkee.

Comg., Lt.-Col. G. P. Owen, *R.A.*
Staff Off., Capt. R. St. G. Gorton, *R.A.*
Senr. M.O., Lt.-Col. J. Young, M.B., *I.M.S.*
Chapln., Rev. J. F. W. Gompertz, B.A.

Muttra.

Comg., Lt.-Col. B. Gough, *9th Lrs.*
Staff Off., Lt. E. F. Bell, *9th Lrs.*
Senr. M.O., Maj. G. T. Trewman, M.B., *R.A.M.C.*
Senr. V.O., Vety.-Capt. W. R. Walker, *A.V.D.*
Chapln, Rev. L. F. Phillips, M.A.

Dehra Dun.

Comg., Col. (*brev.*) E. A. Travers, *2nd Gurkhas.*
Staff Off., Capt. J. Fisher, *2nd Gurkhas.*
Senr. M.O., Capt. W. Selby, D.S.O., *R.A.M.C.*
Chapln., Rev. W. A. Hamilton.

Chakrata.

Comg., Lt.-Col. H. G. Mainwaring, *S. W. Bord.*
Staff Off., Lt. R. P. Yates, *S. W. Bord.*
Ex. Engr. M.W.D., Maj. A. L. Mein, *R.E.*
Senr. M.O., Lt.-Col. P. J. Dempsey, M.D., *R.A.M.C.*
Cantonmt. Mag., Maj. G. B. Crawley, *I.S.C.*
Chapln., Rev. L. Klugh.

Convalescent Depôt, Landour.

Comdt., Maj. J. J. F. Hume, *Conn. Rang.*
Staff Off., Capt. H. Gore, *Conn. Rang.*
Senr. M.O., Maj. A. Baird, M.B., *R.A.M.C.*
Chapln., Rev. W. A. Hamilton.

NARBUDDA DISTRICT.

Headquarters ..... Jubbulpore.

Comg. Dist., Brig.-Gen. P. D. Jeffreys, C.B.
D.A.A.G., Capt. J. MacN. Walter, *Devon R.*
Ch. Comst. Off., Maj. J. P. Sparling, *I.S.C.*
P.M.O., Lt.-Col. J. F. Williamson, M.B., *R.A.M.C.*

STATION STAFF.

Jubbulpore.

Ex. Engr. M.W.D., Maj. G. A. Tower, *R.E.*
Senr. M.O., Lt.-Col. H. P. Jervis, *I.M.S.*
Senr. V.O., Vety.-Lt. A. C. Newsom, *A.V.D.*
Cantonmt. Mag., Lt. E. N. Heale, *7th Bomb. Inf.*
Chapln., Rev. L. H. Lermit.

Saugor.

Comg., Lt.-Col. H. C. Lamb, *4th B.C.*
Staff Off., Lt. F. V. Smith, *4th B.C.*
Senr. M.O., Maj. J. M. Nicholls, M.B., *R.A.M.C.*
Cantonmt. Mag., Capt. R.P. C. Schneider, *12th Bo.I.*
Chapln., Rev. T. M. H. Wood, M.A.

Sanitarium, Pachmarhi.

Comdt., Maj. H. G. Morris, *D. of Corn. L.I.*
Staff Off., Lt. H. R. G. Deacon, *Conn. Rang.*
Senr. M.O., Maj. E. R. Cree, *R.A.M.C.*

OUDH DISTRICT.

Headquarters.....Lucknow.

Comg. Dist., Maj.-Gen. R. M. Jennings, C.B.
A.D.C.,
A.A.G., Col. T. Prickett.
D.A.A.G., Maj. E. T. Paul, *6th B. Cav.*
D.A.A.G. (*Musketry*), Capt. R. O. Kellett, *R. Ir. Rif.*
Suptg. Engr. M.W.D., Lt.-Col. R. O. Lloyd, *R.E.*
Ch. Comst. Off., Lt.-Col. E. C. C. Sandys, *I.S.C.*
P.M.O., Col. R. de la C. Corbett, M.D., D.S.O., *R.A.M.C.*

STATION STAFF.

Lucknow.

Staff Off., Capt. E. S. Burder, *D. of Corn. L.I.*
Senr. M.O., Lt.-Col. W. B. Slaughter, *R.A.M.C.*
Senr. V.O., Vety.-Capt. E. R. C. Butler, *A.V.D.*
Ex. Engr. M.W.D., Maj. J. E. Dickie, *R.E.*
Cantonmt. Mag., Capt. D. G. Peart, *2nd Bomb. Inf.*
Chapln., Rev. W. Kitchin.

Cawnpore.

Col. on Staff Comg., Col. G. H. More-Molyneux, *I.S.C.*
Staff Off., Capt. A. P. Longfield, *R.A.*
Ex. Engr. M.W.D., Capt. J. A. Gibbon, *R.E.*
Comst. Off., Capt. R. E. Vaughan, *I.S.C.*
Senr. M.O., Lt.-Col. P. M. Ellis, *R.A.M.C.*
Cantonmt. Mag., Lt. W. A. Bailey, *36th Sikhs.*
Chapln., Rev. C. H. Reynolds, B.A.

Fatehgarh.

Comg., Maj. (*brev.*) D. A. Macfarlane, *K.O.S.B.*
Staff Off., Lt. E. N. Broadbent, *K.O.S.B.*
Senr. M.O., Maj. R. E. Molesworth, *R.A.M.C.*
Cantonmt. Mag., Lt. E. N. Broadbent, *K.O.S.B.*
Chapln.,

Fyzabad.

Col. on Staff Comg., Col. A. H. Turner, C.B., *I.S.C.*
Staff Off., Capt. A. B. Dunsterville, *E. Surr. R.* (*offg.*).
Senr. M.R., Lt.-Col. A.W. Carleton, M.D., *R.A.M.C.*
Cantonmt. Mag., Maj.R.E. S. Taylor, 38*th Dogras.*
Chapln., Rev. H. Menzies.

Sitapur.

Comg., Lt.-Col. E. G. Grogan, *R. Highrs.*
Staff Off., Lt. A. Grant-Duff, *R. Highrs.*
Senr. M.O., Maj. S. O. Stuart, *R.A.M.C.*
Cantonmt. Mag., Lt. A. Grant-Duff, *R. Highrs.*
Chapln.,

PRESIDENCY DISTRICT.

Headquarters..... ....Fort William.

Comg. Dist., Brig.-Gen. J. H. Wodehouse, C.B. C.M.G.
A.A.G., Lt.-Col. W. H. Riddell, *Bedf. R.* (*offg.*).
D.A.A.G., Maj. H. W. D. Denne, *Gord. Highrs.*
D.A.A.G. (*Musketry*), Capt. E. H. F. Finch, *E. Lancs. R.*
Ch. Comst. Off., Capt. G. L'H. Sanders, *I.S.C.*
P.M.O., Col. J. C. G. Carmichael, M.D., *I.M.S.*

Station Staff.

Fort William.

Garrison Qr.-Mr., Capt. E. St. A. Wake, 10*th P. Lrs.*
Ex. Engr. M.W.D., Capt. J. M. Wade, *R.E.*
Senr. M.O., Lt.-Col. J. J. Morris, M.D., *R.A.M.C.*
Garrison Chapln., Rev. W. K. Firminger.

Barrackpore.

Comg., Lt.-Col. G. G. Monck-Mason, *R.A.*
Staff Off., Capt. L. H. Walker, 8*th Madr. Inf.*
Ex. Engr. M.W.D., Lt. J. F. W. Johnson, *R.E.*
Senr. M.O., Maj. A. Keogh, *R.A.M.C.*
Senr. V.O., Vety.-Lt. E. E. Martin, *A.V.D.*
Cantonmt. Mag., Capt. T. S. Barton, 2*nd B. Inf.*
Chapln., Rev. S. L. G. Sandberg, B.A.

Dum Dum.

Comg., Lt.-Col. T. H. Brock, *R. W. Kent R.*
Staff Off., Lt. C.G. Pack-Beresford, *R. W. Kent R.*
Senr. M.O., Maj. A. H. Burlton, *R.A.M.C.*
Cantonmt. Mag., Capt. T. S. Barton, 2*nd B. Inf.*
Chapln., Rev. R. W. H. Stuart.

Dorunda.

Comg., Lt.-Col. W. G. Mansel, 7*th B. Inf.*
Staff Off., Lt. E. F. Hood, 7*th B. Inf.*
Senr. M.O., Lt. R. P. Wilson, *I.M.S.*

Baksa-Duar.

Comg., Capt. H. B. Vaughan, 7*th B. Inf.*
Staff Off., Lt. J. A. Stewart, 7*th B. Inf.*
Senr. M.O., Lt. T. B. Kelly, *I.M.S.*

Cuttack.

Comg., Capt. T. B. Hawks, 22*nd Madr. Inf.*
Staff Off., Capt. T. S. Young, 22*nd Madr. Inf.*
Senr. M.O., Lt.-Col. J. M. Zorab, M.B., *I.M.S.*
Chapln., Rev. C. Price.

Guntok.

Comg., Capt. R. M. Edwards, 18*th B. Inf.*
Staff Off., Lt. C. K. Anderson, 18*th B. Inf.*
Senr. M.O., Lt. J. G. P. Murray, *I.M.S.*

Darjeeling.

Comg., Maj. E. M. Willshire, *R. Highrs.*
Staff Off., Capt. H. H. Dowding, *Essex R.*
Senr. M.O., Maj. R. R. H. Moore, M.D., *R.A.M.C.*
Chapln., Rev. C. J. Palmer, B.A.

Lebong.

Comg., Capt. R. Ffennell, *R. Muns. Fus.*
Senr. M.O. Maj. D. Hennessy, M.D., *R.A*

ROHILKHAND DISTRICT.

Headquarters..... Bareilly.

Comg. Dist., Brig.-Gen. A. McC. Bruce (*offg.*).
D.A.A.G., Capt. H. V. Bailey, 5*th Lrs.* (*offg.*).
D.A.A.G. (*Instruction*), Capt. E. T. Taylor *Chesh. R.* (*offg.*).
Ch. Comst. Off., Maj. J. H. Young, *I.S.C.*
P.M.O., Col. R. de la C. Corbett, M.D., D.S.O., *R.A.M.C.*

Station Staff.

Bareilly.

Staff Off., Lt. G. A. Ellis, *Scot. Rif.* (*offg.*).
Ex. Engr. M.W.D., Capt. J. C. Rimington, *R.E.*
Senr. M.O., Lt.-Col. R. G. Thomsett, *R.A.M.C.*
Cantonmt. Mag., Maj. H. B. Thornhill, *I.S.C.*
Chapln., Rev. P. H. Chapman.

Ranikhet.

Staff Off., Capt. R. A. Kane, *R. Suss. R.*
Senr. M.O., Lt.-Col. R. Drury, M.D., *R.A.M.C.*
Cantonmt. Mag., Maj. W. F. C. C. Plowden, *I.S.C.*
Chapln., Rev. A. E. B. Constable.

Shahjahanpur.

Comg., Maj. J. S. Napier, *A. & S. Highrs.*
Staff Off., Lt. H. H. G. Hyslop, *A. & S. Highrs.*
Senr. M.O., Maj. C. E. Nichol, M.B. *R.A.M.C*
Chapln.,

Almora.

Comg., Col. (*brev.*) C. Pulley, 3*rd Gurkhas.*
Staff Off., Lt. W. M. Brown, 3*rd Gurkhas.*
Senr. M.O., Lt.-Col. A. Duncan, *I.M.S.*

Lansdowne.

Comg., Lt.-Col. H. S. Wheatley, 3*rd Gurkhas.*
Staff Off., Capt. F. A. Kingston, 3*rd Gurkhas.*
Senr. M.O., Maj. P. Mullane, M.D., *I.M.S.*

Convalescent Depôt ...Naini Tal.

Comdt.,
Staff Off., Capt. H. A. Iggulden, *Derby R.*
Senr. M.O., Lt.-Col. W. A. May, *R.A.M.C.*

Digitized by Google

The Madras Command.

Headquarters.....Ootacamund.

LIEUTENANT-GENERAL, Sir G. B. Wolseley, K.C.B.
Asst. Mily. Sec. & A.D.C., Maj. F. J. Evelegh, *Oxf. L.I.*
A.D.C., Lt. G. R. de H. Smith, *I.S.C.*
Native A.D.C., Subadar-Maj. Sayyid Yakub, Sirdar Bahadur.
D.A.G., Brig.-Gen. G. Simpson, C.B., *I.S.C.*
A.Q.M.G., Col. J. P. C. Neville, *I.S.C.*
A.A.G., Col. F. J. Kempster, D.S.O., *R. Muns. Fus.* [Col. F. B. J. Jerrard, *offg.*].
D.A.A.G., Capt. E. H. J. Reay, *Wilts R.*
D.A.A.G. (*Musketry*), Maj. H. S. Mayhew, *Bord. R.*
Col. on Staff, R.A., Brig.-Gen. A. A. Saunders, *R.A.*
D.A.A.G., R.A., Capt. W. K. McLeod, *R.A.*
P.M.O., Surg.-Gen. C. E. McVittie, *I.M.S., Q.H.P.*
Personal Asst., Capt. T. W. Gibbard, *R.A.M.C.*
Dep. Judge A.G., Maj. W. Lambert, *I.S.C.* [Maj. R. C. Onslow, *10th Beng. Lrs., offg.*].
Inspg. Vety. Off., Vety.-Lt.-Col. J. Reilly, *A.V.D.*
I.G. Ordnance, Col. F. J. Mortimer, *R.A.*
Suptg. Mil. Wks. Dept., Col. J. F. Garwood, *R.E.*
Commy.-Gen., Col. G. L. Eliot, *I.S.C.*

Troops of the Madras Command.

British Cavalry, 4th & 19th *Hrs.*
Royel Artillery, J & S Batts. *R.H.A.*; 21st, 23rd, 25th, 33rd, 44nd, 45th, 49th & 72nd Field Batteries; No. 6 Mountn. Batt.; 3rd Eastern & 7th, 11th, & 22nd Western Div. Garr. Art.
British Infantry, 2nd R. Scots, 2nd Suff. R., 1st E. Yorks R., 1st Chesh. R., 2nd W. Rid. R., 2nd S. Staffs R., 2nd Welsh R., 2nd Essex R., 1st Middx. R.
Native Cavalry, 1st, 2nd, 3rd Madras Lrs.
Native Infantry, Q.O. Sappers & Miners, 1st Madr. Pioneers, 2nd & 3rd Madr. Inf., 4th Madr. Pioneers; *5th, 6th, 7th, 8th*, 9th, 10th, 11th, 12th, *13th*, 14th, 15th, 16th, 17th, 19th, *20th* Madr. Inf.; 21st Madr. Pioneers; 22nd, 23rd, 24th, 25th, 26th, 27th, 28th, 29th, 30th, 31st, 32nd & 33rd Madras Inf.

SECUNDERABAD DISTRICT.

Headquarters..... Secunderabad.

Comg. Dist., Maj.-Gen. C. Tucker, C.B.
A.D.C., Maj. G. A. Williams, *S. Staffs R.*
A.A.G., Maj. E. R. C. Graham, *Chesh. R.*
D.A.A.G., Capt. R. H. D. Thring, *1st M. Lrs.*
D.A.A.G. (*Musketry*).
Asst. Judge A.G., Capt. R. F. H. Anderson, *3rd Gurkhas.*
Ch. Comst. Off., Lt.-Col. B. T. M. Gompertz, *I.S.C.*
P.M.O., Lt.-Col. A. Anderson, *R.A.M.C.*

STATION STAFF.

Secunderabad.

Senr. M.O., Lt.-Col. A. Anderson, *R.A.M.C.*
Senr. V.O., Vety.-Capt. A. F. Appleton, *A.V.D.*
Ex. Engr. M.W.D., Lt.-Col. R. T. Orpen, *R.E.*
Chapln., Rev. A. H. B. Brittain, M.A.

BURMA DISTRICT.

Headquarters.....Rangoon.

Comg. Dist., Maj.-Gen. Sir E. Stedman, K.C.I.E., C.B., *I.S.C.*
A.D.C., Lt. C. V. Ommaney, *13th M. Inf.*
A.A.G., Lt.-Col. (*brev.*) F. J. Aylmer, V.C., *R.E.*
D.A.A.G., Capt. H. L. Rosher, *Dorset R.*
D.A.A.G. (*Musketry*), Capt. R. D. Burlton, *2nd M. Lrs.*
Administrative Comst. Off., Lt.-Col. E. E. Kenny, *I.S.C.*
D.A.Q.M.G. (*Intelligence*), Capt. H. B. Walker, *D. of Corn. L.I.*
Asst. Judge A.G., Capt. H. L. B. Acton, *1st M. Lrs.*

SOUTHERN SHAN STATES COMMAND.

Headquarters..... Fort Stedman.

Col. on Staff, Col. E. B. Anderson, *I.S.C.*
D.A.A.G., Maj. E. J. Sharpe, *Middx. R.* (*offg.*).
Ch. Comst. Off., Capt. R. M. Bell, *I.S.C.*
P.M.O., Col. A. M. Branfoot, M.B., C.I.E., *I.M.S.* (*offg.*).

STATION STAFF.

Fort Stedman.

Staff Off., Capt. H. C. Bernard, *32nd M. Inf.*

Bampon.

Comg., *2nd* Lt. N. M. Geoghegan, *29th M. Inf.*

Kengtung.

Comg., Lt.-Col. R. G. Iremonger, *33rd M. Inf.*
Staff Off., Capt. M. R. Hurley, *33rd M. Inf.*

Loikaw.

Comg., Lt. W. B. Staunton, *29th M. Inf.*

RANGOON DISTRICT.

Headquarters.....Rangoon.

Comg. Dist., Brig.-Gen. S. E. Rolland, *I.S.C.*
A.A.G., Maj. H. St. L. Wood, D.S.O., *Dorset R.* (*offg.*).
D.A.A.G., Capt. T. A. Fischer, *19th Madr. Inf.* (*offg.*).
Ordn. Off., Capt. F. G. Smallwood, *R.A.*
Ch. Comst. Off., Maj. G. F. Watson, *I.S.C.*
P.M.O., Col. A. M. Branfoot, M.B., C.I.E., *I.M.S.*

STATION STAFF.

Rangoon.

Staff Off., Capt. F. G. Davies, *Suff. R.*
Special Defences M.W.D., Lt. A. A. Harg, *R.E.*
Cantonmt. Mag., Maj. J. A. Wyllie, *I.S.C.*
Chapln., Rev. J. P. Dyer.

Port Blair.

Comg., Maj. F. Graham, *Suff. R.*
Staff Off., Lt. C. Prissick, *15th M. I.*
Comst. Off., Capt. F. J. F. Barry, *I.S.C.*

Meiktila.

Comg., Lt.-Col. H. D'U. Keary, D.S.O., *31st M. I.*
Staff Off., Lt. A. T. Blackwood, *S. Staffs R.*
Comst. Off., Capt. A. R. Ditmas, *I.S.C.*

Thayetmyo.

Comg., Lt.-Col. W. Moore, *S. Staffs R.*
Staff Off., Lt. G. N. S. Deans, *S. Staffs R.*
Comst. Off., Capt. E. A. Swinhoe, *16th Beng. Inf.*

MANDALAY DISTRICT.

Headquarters..... ..Mandalay.

Comg. Dist., Brig.-Gen. J. H. Barnard, C.B., C.M.G., A.D.C.
A.A.G., Lt.-Col. M. E. H. O. Welch, *I.S.C.*
D.A.A.G., Maj. W. H. Dobbie, 3*and M. Inf.* (*offg.*).
Ch. Comst. Off., Maj. H. G. Ryland, *I.S.C.*
P.M.O., Col. W. F. Burnett, *R.A.M.C.*

STATION STAFF.

Bhamo.

Comg., Lt.-Col. A. Howlett, 12*th M. Inf.*
Staff Off., Lt. E. D. Fawkes, *Essex R.*
Chapln., Rev. J. Low, M.A.

Mandalay.

Staff Off., Lt. A. G. Stuart, *R. Scots.*
Cantonmt. Mag.,
Senr. M.O., Lt.-Col. O. E. P. Lloyd, *VC*, *R.A.M.C.*
Chapln., Rev. H. W. Blandford.

Shwebo.

Comg., Lt.-Col. D. A. Blest, *Essex R.*
Staff Off., Capt. W. H. Chawner, *Essex R.*
Senr. M.O., Maj. C. W. S. Magrath, M.D., *R.A.M.C.*
Cantonmt. Mag., Capt. W. H. Chawner, *Essex R.*

Bernardmyo.

Comg., Maj. W. G. Carter, *Essex R.*
Staff Off., Lt. J. D. Macpherson, *Essex R.*

Maymyo.

Comg., Maj. G. N. Caulfield, D.S.O., 10*th M. Inf.*
Staff Off.,

BELGAUM DISTRICT.

Headquarters.....Belgaum.

Comg. Dist., Brig.-Gen. R. C. Hart, *VC*, C.B.
A.A.G., Maj. H. T. King, 25*th M. Inf.* (*offg.*).
D.A.A.G., Capt. W. S. Banks, *Dorset R.*
Ordn. Off., Capt. F. T. Cole, *R.A.*
Ch. Comst. Off., Capt. R. P. Jackson, *I.S.C.*
P.M.O., Lt.-Col. A. Anderson, *R.A.M.C.* (*offg.*).

STATION STAFF.

Belgaum.

Senr. M.O., Maj. A. O. FitzGerald, *R.A.M.C.*
Senr. V.O., Vety.-Capt. R. W. Burke, *A.V.D.*
Ex. Engr. M.W.D., Capt. W. G. R. Cordue, *R.E.*
Cantonmt. Mag., Capt. H. de V. Harvest, 9*th M. Inf.*
Chapln., Rev. E. J. Bowen, M.A.

Bellary.

Col. on Staff Comg.,
Staff Off., Capt. W. F. Coleman, *Suff. R.*
Senr. M.O., Maj. R. H. Cama, *I.M.S.*
Cantonmt. Mag., Capt. W. F. Coleman, *Suff. R.*
Chapln., Rev. C. D. Giles, M.A.

BANGALORE DISTRICT.

Headquarters .....Bangalore.

Comg. Dist., Brig.-Gen. R. H. L. Curteis (*offg.*).
A.A.G., Maj. A. B. Fenton, *I.S.C.*
D.A.A.G., Maj. H. A. Vowell, *W. Yorks R.*
D.A.A.G. (*Instruction*), Maj. E. H. Rodwell, 1 *P. Inf.*
D.A.A.G. (*Musketry*), Maj. H. S. Mayhew, *Bord. R.*
Ch. Comst. Off., Maj. A. H. Clark-Kennedy, *I.S.C.*
P.M.O., Col. T. J. McGann, *I.M.S.*

STATION STAFF.

Bangalore.

Ex. Engr. M.W.D., Lt.-Col. E. Glennie, *R.E.*
Staff Surg., Capt. P. Carr-White, M.B., *I.M.S.*
Senr. V.O., Vety.-Capt. G. C. Fowler, *A.V.D.*
Chapln., Rev. W. G. Barry.

SOUTHERN DISTRICT.

Headquarters ..... Wellington.

Comg. Dist., Brig.-Gen. E. J. Lugard.
A.A.G., Maj. T. H. Haughton, 2*nd M. Inf.*
Ch. Comst. Off., Capt. E. A. Gayer, *I.S.C.*
P.M.O., Col. T. J. McGann, *I.M.S.*

STATION STAFF.

Trichinopoly.

Comg., Lt.-Col. R. F. Clothier, 27*th M. Inf.*
Staff Off., Capt. T. French, 27*th M. Inf.*
Senr. M.O., Lt.-Col. W. O'Hara, *I.M.S.*
Chapln., Rev. T. C. U. Molesworth, M.A.

Quilon.

Comg., Lt.-Col. H. E. Porter, 24*th M. Inf.*
Staff Off., Lt. A. G. Crawford, 24*th M. Inf.*

Trichoor.

Comg. & Staff Off., Lt. G. M. Morris, 24*th M. Inf.*

Cannanore.

Comg., Lt.-Col. C. W. W. Burton, 25*th M. Inf.*
Staff Off., Lt. W. C. C. Ash, *Middx. R.*
Senr. M.O., Lt.-Col. D. P. Warliker, *I.M.S.*
Chapln.,

Wellington.

Staff Off., Capt. I. Kirkpatrick, *S. Staffs R.*
Ex. Engr. M.W.D., Capt. A. Walpole, *R.E.*
Senr. M.O., Lt.-Col. A. L. Browne, M.D., *R.A.M.C.*
Cantonmt. Mag., Capt. I. Kirkpatrick, *S. Staffs R.*
Chapln., Rev. H. C. Parker, M.A.

Calicut.

Comg. & Staff Off., Capt. H. H. Woolright, *Middx. R.*
Senr. M.O., Lt.-Col. T. J. H. Wilkins, *I.M.S.*

Convalescent Depôt...Wellington.

Comdt., Maj. W. V. Dickinson, *Welsh R.*
Staff Off., Capt. I. S. Kirkpatrick, *S. Staffs R.*

MADRAS DISTRICT.

Headquarters ... Fort St. George.

Comg. Dist., Brig.-Gen. J. T. Cummins, D.S.O. *I.S.C.*
A.A.G., Lt.-Col. W. R. Routh.
D.A.A.G., Capt. F. T. Williams, 26*th M. Inf.*
Ordn. Off., Maj. J. H. D. Waller, *R.A.*
Ch. Comst. Off., Maj. W. C. H. Mackintosh, *I.S.C.*
P.M.O., Col. W. E. Johnson, M.D., *I.M.S.*

STATION STAFF.

Berhampore.

Comg., Lt.-Col. L. J. Torrie, 22*nd Madr. Inf.*
Staff Off., Lt. W. B. Greig, 22*nd Madr. Inf.*
Chapln., Rev. J. English.

Vizianagram.

Comg., Lt.-Col. J. H. Juxon-Jones, 2*nd M. Inf.*
Staff Off., Lt. E. E. Beddek, 2*nd M. Inf.*

Fort St. George.

Garrison Qr.-Mr., Capt. E. M. Jackson, *9th M. Inf.*
Ex. Engr. M.W.D., Maj. A. J. Kelly, *R.E.*
Senr. M.O., Lt.-Col. H. Allison, M.D., *I.M.S.*
Chapln., Rev. F. Penny, B.A.

St. Thomas's Mount.

Comg., Lt.-Col. J. Temple, *R.A.*
Staff Off., Lt. W. G. H. Manley, *R.A.*
Senr. M.O., Maj. R. L. R. Macleod, M.B., *R.A.M.C.*
Senr. V.O., Vety.-Capt. E. H. Hazleton, *A.V.D.*
Cantonmt. Mag., Capt. J. H. Smith, *I.S.C.*
Chapln.,

Depôts.

Poonamallee.

Comdt., Capt. W. L. Stretton, *Chesh. R.*
Senr. M.O., Maj. H. K. Allport, M.D., *R.A.M.C.*

Pallavcram.

Comdt. & Staff Off., Lt.-Col. J. G. Proudfoot, *I.S.C.*

The Bombay Command.

Headquarters.....Poona.

Lieutenant-General, Sir R. C. Low, G.C.B. (1898). [Lt.-Gen. Sir W. Galbraith, K.C.B., *offg.*]
Asst. Mily. Sec. & A.D.C., Maj. (*brev.*) A. E. Stanton, *R.A.*, *p.s.c.*
A.D.C., Lt. J. Duncan, *R. Scots Fus.* (*offg.*).
Native A.D.C., Resaldar-Maj. Abdullah Khan, Sardar Bahdur, *7th Bomb. Lrs.*
D.A.G., Brig.-Gen. R. L. H. Curteis, *p.s.c.* [Col. F. S. F. Stokes, *offg.*]
A.Q.M.G., Col. O'M. Creagh, VC, *I.S.C.* [Col. (*brev.*) H. E. Penton, *p.s.c.*, *7th Bomb. Inf.*, *offg.*].
A.A.G., Col. W. C. Black, *I.S.C.*
D.A.A.G. Capt. S. C. F. Jackson, D.S.O., *Hants R.*
D.A.A.G. (*Musketry*), Maj. C. Grant, *A. & S. Highrs.*
Col. on Staff, R.A., Brig.-Gen. C. H. Spragge, C.B., *R.A.*
D.A.A.G. R.A., Capt. J. G. Geddes, *R.A.*
P.M.O., Surg.-Gen. A. F. Churchill, M.D., *A.M.S.*
Personal Asst., Capt. F. E. Swinton, *I.M.S.*
Dep. Judge A.G., Col. (*brev.*) R. A. Prideaux, *Bomb. Gurkhas.*
Inspg. Vety. Off., Vety.-Lt.-Col. W. S. Adams, *A.V.D.*
D.A.A.G. British Army Schools (*Madr. & Bomb.*), Maj. H. W. Scott, *Lanc. Fus.*
Inspector Army Signalling (*Madr. & Bomb.*), Capt. A. P. Hatch, *29th Bomb. Inf.*
Inspector Army Gymnasium (*Madr. & Bomb.*), Maj. E. C. Hill, *Wilts R.*
I.G. Ordnance, Col. A. F. Fletcher, *R.A.*
Chief, Mil. Wks. Dept., Col. W. F. Greenstreet, *R.E.* (*h.p.*).
Commy.-Gen., Lt.-Col. G. S. Dobbs, *I.S.C.*

Troops of the Bombay Command.

British Cavalry, 20th Hrs.
Royal Artillery, I & L Batteries *R.H.A.*; 1st, 16th, 22nd, 26th, 27th, 29th, 31st, 34th, 35th, 36th, 40th, & 53rd Field Batteries; No. 2 Mountn. Batt.; 4th, 13th, 24th, & 26th Eastern, 21st, 23rd, & 28th Southern, & 18th & 25th Western Div. Garr. Art.
British Infantry, 1st R. Fus., 2nd R. Irish R., 2nd Bord. R., 2nd S. Lancs R., 2nd Yorks L.I., 1st Shrops L.I., 1st Wilts R., 2nd Manch. R., 2nd Durh. L.I., 2nd High. L.I., 2nd R. Ir. Rif.
Native Cavalry, 1st & 2nd Bomb. Lrs.; 3rd, 4th, 5th & 6th Bomb. Cav.; 7th Bomb. Lrs.; Aden Troop; Deoli Irreg. Force; Erinpura Irreg. Force.
Native Artillery, *5th & 6th Mountn. Batteries.*
Native Infantry, Bomb. Sappers & Miners; 1st, 2nd, *3rd*, 4th, 5th, *7th*, 8th, 9th, 10th, *12th*, 13th, 14th, 16th, 17th, 19th, 20th, 21st, 22nd, 23rd, 24th, 25th, 26th, 27th, 28th, 29th & 30th Bomb. Inf.; Malwa Bhil Corps; Deoli Irregular Force; Erinpura Irreg. Force; Meywar Bhil Corps; Merwar Battalion.

POONA DISTRICT.

Headquarters..... Poona.

Comg. Dist., Maj.-Gen. G. C. Hogg, C.B., *Bomb. Cav.* (*offg.*).
A.D.C., Capt. H. J. E. Purvis, *3rd Bomb. Cav.*
A.A.G., Lt.-Col. (*brev.*) G. H. W. O'Sullivan, *R.E.*
D.A.A.G., Capt. W. J. McWhinnie, *R. Ir. Rif.*
D.A.A.G. (*Instruction*), Maj. W. R. H. Beresford, *R. W. Fus.*
Dep. Judge A.G., Col. R. A. Prideaux, *Bomb. Gurkhas.*
Ch. Comst. Off., Lt.-Col. E. A. Barclay, *I.S.C.*
P.M.O., Col. R. C. Eaton, *R.A.M.C.*

Station Staff.

Poona.

Staff Off., Capt. C. E. R. Harvey, *R. Ir. Rif.*
Ex. Engr. M.W.D., Capt. J. E. Capper, *R.E.*
Senr. M.O., Lt.-Col. W. J. Fawcett, M.B., *R.A.M.C.*
Cantonmt. Mag., Lt.-Col. E. D. Newnham-Smith, *I.S.C.*
Chapln., Rev. B. P. Horne.

Ahmednagar.

Comg., Lt.-Col. A. W. Proudfoot, *9th Bomb. Inf.*
Staff Off., Capt. W. C. Walton, *4th Bomb. Inf.*
Senr. M.O., Lt.-Col. W. L. Lane, M.B., *R.A.M.C.*
Chapln., Rev. G. H. Lewis, B.A.

Kirkee.

Comg., Lt.-Col. C. Hoskyns, *R.E.*
Staff Off., Capt. D. B. Thomson, *28th Bomb. Inf.*
Senr. M.O., Maj. F. J. Jencken, M.B., *R.A.M.C.*
Senr. V.O., Vety.-Lt. W. O. C. Dawson, *A.V.D.*
Chapln., Rev. W. A. Dickins.

Sirur.

Comg. & Staff Off., Lt.-Col. H. R. D. Thomas, *4th Bomb. Cav.*

Malegaon.

Comg. & Cantonmt. Mag., Capt. R. D. Broome, *9th Bomb. Inf.*

Sanitarium, Purandhar.

Comg., Capt. B. H. M. Fox, *R. Ir. Rif.*
Senr. M.O., Capt. J. H. Rivers, *R.A.M.C.*

Digitized by Google

MHOW DISTRICT.

Headquarters .....Mhow.

Comg. Dist., Maj.-Gen. M. H. Nicholson, C.B., *Bomb. Gurkhas.*
A.D.C.,
A.A.G., Maj. C. T. Robinson, *R.A.* (*offg.*).
D.A.A.G., Capt. F. J. M. Edwards, D.S.O., 3*rd Bomb. Cav.*
D.A.A.G. (*Musketry*), Capt. J. R. Hill, 22*nd Bomb. Inf.* (*offg.*).
Ordn. Off., Maj. J. R. B. Davidson, *R.A.*
Ch. Comst. Off., Lt.-Col. H. C. E. Lucas, *I.S.C.*
P.M.O., Col. J. M. Beamish, M.D., *R.A.M.C.*

STATION STAFF.

Nusserabad.

Col. on Staff Comg., Col. (*brev.*) W. H. Lyster, *I.S.C.*
Staff Off., Maj. F. A. Wilkinson, *R. Fus.*
Cantonmt. Mag., Maj. F. A. C. Kreyer, 16*th Bomb. Inf.* (*offg.*).
Senr. M.O., Maj. R. Porter, M.B., *R.A.M.C.*
Chaplin., Rev. C. E. C. de Coetlogon.

Mhow.

Staff Off., Capt. A. P. D. C. Stuart, 25*th Bomb. Inf.* (*offg.*).
Ex. Engr. M.W.D., Lt.-Col. (*brev.*) E. Blunt, *R.E.*
Cantonmt. Mag., Capt. A. T. H. Newnham, 10*th Bomb. Inf.* (*offg.*).
Senr. M.O., Lt.-Col. W. E. Saunders, C.B., *R.A.M.C.*
Senr. V.O., Vety.-Lt. H. J. Axe, *A.V.D.*
Chaplin., Rev. A. S. Dyer M.A.

Neemuch.

Comg., Maj G. C. Herbert, *R. Fus.*
Staff Off. Lt. L. G. T. Stone, *R. Fus.*
Cantonmt. Mag., Capt. A. McI. Campbell, 3*rd Punj. Cav.* (*offg.*).
Senr. M.O., Maj. M. W. Kerin, *R.A.M.C.*
Senr. V.O., Vety.-Lt. W. A. Pallin, *A.V.D.*
Chaplin., Rev. P. S. Grove.

Indore.

Comg., Capt. A. B. King, *R. Ir. Rif.*
Staff Off., Lt. J. H. G. Casserly, 20*th Bomb. Inf.*
Senr. M.O.,

Fort Asirgarh.

Comdt., Lt. A. C. S. B. Ellis, 20*th Bomb. Inf.* (*offg.*).

QUETTA DISTRICT.

Headquarters.....Quetta.

Comg. Dist., Brig.-Gen. Sir E. R. Elles, K.C.B.
A.D.C.,
A.A.G., Maj. H. Chance, *R.A.* (*offg.*).
D.A.A.G., Capt. R. J. Pinney, *R. Fus.*
D.A.A.G. (*Musketry*), Capt. G. A. Carleton, *R. Lanc. R.*
Assist. Judge A.G., Capt. H. C. B. Dann, 10*th Bomb. Inf.* (*offg.*).
Ordn. Off., Capt. M. S. C. Campbell, *R.A.*
Suptg. Engr. M.W.D., Col. F. T. N. Spratt, *R.E.*
Ch. Comst. Off.,
P.M.O., Col. J. H. Hughes, M.D., *R.A.M.C.*

STATION STAFF.

Quetta.

Staff Off., Capt. H. M. S. O'Brien, *Bord. R.*
Senr. M.O., Lt.-Col. G. H. Le Mottee, M.D., *R.A.M.C.*
Cantonmt. Mag., Capt. A. A. M. M. Faulknor, 2*nd Bomb. Inf.*
Ex. Engr. M.W.D., Maj. F. W. T. Attree, *R.E.*
Chapln., Rev. F. E. D. Cobbold, M.A.

Loralai.

Comg., Col. (*brev.*) E. Bruce, 19*th Beng. Lrs.*
Staff Off., Capt. A. T. Rowlandson, 26*th Bomb. Inf.* (*offg.*).
Sen. M.O., Lt. F. A. Smith, M.B., *I.M.S.*
Cantonmt. Mag., Lt. R. S. Paul, 26*th Bomb. Inf.* (*offg.*).

Peshin.

Comg., Lt.-Col. J. F. C. Thatcher, 22*th Bomb. Inf.*
Ex. Engr. M.W.D., Capt. P. E. Dixon, *R.E.*

Chaman.

Comg., Maj. G. E. Even, 30*th Bomb. Inf.*
Staff Off., Lt. R. J. C. Eastwood, 30*th Bomb. Inf.* (*offg.*).

Fort Sandeman.

Comg., Maj. C. E. Peirse, 5*th Bomb. Cav.*
Staff Off.,
Sen. M.O., Lt. A. G. Sargent, *I.M.S.*

BOMBAY DISTRICT.

Headquarters.....Bombay.

Comg. Dist., Brig.-Gen. A. G. Creagh, C.B., *R.A.* (*offg.*).
A.A.G., Maj. E. C. Bethune, 16*th Lrs.* (*offg.*).
D.A.A.G., Capt. C. G. Carnegy, 21*st Bomb. Inf.* (*offg.*); Capt. G. S. Broome, 29*th Bomb. Inf.* (*offg.*).
Ordn. Off., Capt. St. J. A. D. Muter, *R.A.*
Ch. Comst. Off., Maj. G. R. C. Westropp, *I.S.C.*
P.M.O., Col. G. W. R. Hay, *I.M.S.*

STATION STAFF.

Bombay.

Ex. Engr. M.W.D., Maj. G. T. Jones, *R.E.*
do. do. *Special Defences*, Maj. C. B. Mayne, *R.E.*
Chaplin., Rev. H. W. Nelson.

Baroda.

Comg., Lt.-Col. W. C. Aslett, 8*th Bomb. Inf.*
Staff Off., Lt. M. T. Elderton, 8*th Bomb. Inf.*
Cantonmt. Mag., Capt. C. A. Brown, 8*th Bomb. Inf.*

Bhuj.

Comg. and Staff Off., and Cantonmt. Mag., Lt. F. P. C. Kelly, 1*st Bomb. Inf.*

Depôt, Deolali.

Comdt., Maj. R. H. Kellie, *S. Lancs R.*
Adjt., Capt. D. J. Welsh, *Bord. R.*
Paym., Capt. C. H. Hicks, *Lancs Fus.*
Qr.-Mr., Maj. (*Hon.*) R. Pringle.
Senr. M.O., Lt.-Col. J. Stevenson, M.B., *R.A.M.C.*

Depôts and Sanitaria, Colaba.

Comdt., Capt. S. Menzies, *R. Fus.*
Staff Off., Lt. E. I. R. Christie, *R. Ir. Rif.*

DEESA DISTRICT.

Headquarters.....Deesa.

Comg. Dist., Brig.-Gen. P. W. Percy-Smith, *I.S.C.* (*offg.*)
A.A.G., Lt.-Col. G. D. Stawell.
Ch. Comst. Off., Capt. S. W. Lincoln, *I.S.C.*
P.M.O., Col. J. M. Beamish, M.D., *R.A.M.C.*

Digitized by Google

STATION STAFF.

Deesa.

Staff Off., Capt. E. R. I. Chitty, *4th Bomb. Inf.*
Comst. Off., Lt. F. E. Geoghegan, *13th Bomb. Inf.*
Senr. M.O., Maj. R. S. F. Henderson, M.B., *R.A.M.C.*
Senr. V.O., Vety.-Lt. E. P. Barry, *A.V.D.*
Cantonmt. Mag., Lt. F. S. Walker, *22nd Bomb. Inf.* (*offg.*).
Chapln., Rev. L. M. Haslope.

Ahmedabad.

Comg., Maj. A. C. Daniell, *R.A.*
Staff Off., Lt. W. A. Payn, *Shrops. L.I.*
Senr. M.O., Maj. S. N. Cardozo, *R.A.M.C.*
Cantonmt. Mag., Capt. J. C. Keown, *4th Bomb. Inf.*
Chapln., Rev. J. H. Beck.

Rajkot.

Comg., Lt.-Col. C. O. Nicholetts, *5th Bomb. Inf.*
Staff Off., Lt. A. A. West, *5th Bomb. Inf.*
Chapln.,

Erinpura.

Comg., Maj. R. A. Cole, *E. Irreg. Force.*
Staff Off., Lt. C. Tristram, *E. Irreg. Force.*

Kherwara.

Comg., Lt.-Col. E. D. F. Bignell, *Meywar Bhil Corps.*

Sanitarium, Mount Abu.

Comg, Maj. F. J. R. Tobin, *R. Ir. Rif.*
Senr. M.O., Maj. G. E. Weston, *R.A.M.C.*

NAGPORE DISTRICT.

Headquarters ..... Kamptee.

Comg. Dist., Brig.-Gen. Sir R. Westmacott, K.C.B., D.S.O., *I.S.C.*
D.A.A.G., Capt. E. L. Guilding, *Essex R.* (*offg.*).
Ch. Comst. Off., Lt. F. W. H. Forteath, *I.S.C.*
P.M.O., Col. S. O'B. Banks, *I.M.S.*

STATION STAFF.

Kamptee.

Staff Off., Capt. H. K. MacGeorge, *16th Bomb. Inf.*
Cantonmnt. Mag., Maj. E. M. Needham, *I.S.C.*
Chapln., Rev. J. O'F. Willcocks, M.A.

Seetabuldee.

Comg. & Staff Off., 2nd Lt. W. S. Mackenzie, *S. Lancs R.*

Sambalpur.

Comg., Capt. A. H. Allenby, *13th Madr. Inf.*
Staff Off., Lt. G. C. Burn, *13th Madr. Inf.*

Raipur.

Comg., Capt. J. A. Loudon, *13th Madr. Inf.*
Staff Off., Lt. W. C. S. Prince, *13th Madr. Inf.*

SIND DISTRICT.

Headquarters ..... Karachi.

Comg. Dist., Maj.-Gen. T. A. Cooke.
A.A.G., Maj. A. W. L. Bayly, D.S.O., *I.S.C.*
D.A.A.G., Capt. C. M. Cartwright, *6th Bomb. Cav.*
Ordn. Off., Capt. A. P. Douglas, *R.A.*
Ch. Comst. Off., Capt. L. J. Mathias, *I.S.C.*
P.M.O., Col. W. McConaghy, M.D., *I.M.S.*

STATION STAFF.

Karachi.

Comst. Off., Lt. A. L. Tarver, *24th Beng. Inf.*
Ex. Engr. M.W.D., Capt. E. A. Edgell, *R.E.*
Cantonmt. Mag., Maj. C. A. S. Montgomery, *1st Bomb. Inf.*
Senr. M.O., Maj. G. F. Poynder, *R.A.M.C.*
Senr. V.O., Vety.-Lt. A. C. Wilson, *A.V.D.*
Chapln., Rev. A. Howard, M.A.

Hyderabad.

Comg., Lt.-Col. A. L. Sinclair, D.S.O., *29th Bomb. Inf.*
Staff Off., Lt. S. H. Jacob, *29th Bomb. Inf.*
Cantonmt. Mag., Maj. F. J. S. Lowry, *29th Bomb. Inf.*
Senr. M.O., Maj. J. W. Beatty, *R.A.M.C.*
Chapln., Rev. J. A. K. Brookes.

Jacobabad.

Comg., Col. (*brev.*) F. Abbot, *7th Bomb. Lrs.*
Staff Off., Capt. C. E. Belli-Bivar, *7th Bomb. Lrs.*
Senr. M.O., Capt. T. W. Irvine, M.B., *I.M.S.*
Cantonmt. Mag., Capt. J. Talbot, *7th Bomb. Lrs.*

Sanitarium, Ghizree.

Comg., Lt. D. H. W. Maxwell, *Irigh. L.I.*

ADEN DISTRICT.

Headquarters ..... Aden.

Comg. Dist., Brig.-Gen. O'M. Creagh, V.C. *I.S.C.* (*Political Resident*).
A.D.C., Lt. R. A. Cassels, *1st Bomb. Inf.*
D.A.A.G., Capt. C. H. Lewis, *5th Bomb. Cav.*
Ch. Comst. Off., Capt. H. C. E. Cave, *I.S.C.*
P.M.O., Col. G. W. R. Hay, *I.M.S.*
Ex. Engr. M.W.D., Maj. H. S. Andrews-Speed. *R.E.*
Chapln., Rev. W. B. Preston, M.A.

Bengal Cavalry.

Governor-General's Body Guard

(1773)..... *Dehra Dun.*

[Java, Ava, Maharajpoor, Moodkee, Ferozeshah, Aliwal, Sobraon.]

SCARLET UNIFORM, DARK BLUE FACINGS, DARK BLUE AND GOLD LOONGEE PUGGRI, RED AND GOLD KULLAH, SCARLET THROAT PLUME.

Comdt., R. E. Grimston, *capt. 6th B.C.*
Adjt., W. R. Birdwood, *capt. 11th B.C.*
Attached, G. A. Emerson, M.B., *lt.-col. I.M.S.*

1st Bengal Lancers (1803)... *Lucknow.*

[Bhurtpore, Candahar '42, Afghanistan '79–80.]

YELLOW UNIFORM, BLACK VELVET FACINGS, GOLD LACE AND BLACK PUGGRI.

Comdt., R. F. Gartside-Tipping, *maj. & lt.-col.*
Squadron Comdrs., *St. J. F. Michell, col.*; C. H. Hayes, *maj.* (*2nd*); *W. D. Thompson, maj.*; C. Davis, *capt.*; H. L. Roberts, *capt.*; C. Finch, *capt.*
Squadron Officers, C. P. G. Griffin, *capt.*; C. A. K. Johnson, *capt.*; C. D. Mears, *lt.*; F. D. Russell, *lt.*

Digitized by Google

Medical Officer, G. T. Mould, *capt. I.M.S.*
Adjt., C. A. K. Johnson, *lt.*
Attached, H. H. Sproule, *lt.*; H. B. Cheyne, *lt.*; G. Knowles, *lt.*; S. E. Skinner, *hon. lt.*; J. Gould, M.B., B.S., *capt. I.M.S.*

2nd Bengal Lancers (1809) ..... *Meerut.*

[Arracan, Sobraon, Punjab, Egypt '82, Tel-el-Kebir.]

BLUE UNIFORM, LIGHT-BLUE FACINGS, GOLD LACE, DARK AND LIGHT-BLUE PUGGRI.

Comdt., C. H. V. Garbett, *lt.-col.*
Squadron Comdrs., K. S. Davison, *maj.* (2nd); *St. G. L. Steele, maj.*; *J. G. Turner, brev. maj.*; F. H. B. Commeline, *capt.*; *J. A. Douglas, capt.*; M. E. Willoughby, *capt.*; W. B. James, *capt.*
Squadron Officers, H. H. F. Turner, *capt.*; L. L. Maxwell, *lt.*; A. G. Pritchard, *lt.*; G. Thomas, *lt.*
Medical Officer, A. W. Dawson, M.D., *maj. I.M.S.*
Adjt., H. H. F. Turner, *capt.*
Attached, P. B. Sangster, *lt.*; W. K. Bourne, *lt.*

3rd Bengal Cavalry (1814) ... *Kohat.*

[Afghanistan, Ghuznee, Maharajpore, Kelat, Moodkee, Ferozeshar, Aliwal, Kandahar '80, Afghanistan '79-80.]

BLUE UNIFORM, YELLOW FACINGS, GOLD LACE, BLUE PUGGRI.

Comdt., G. H. Elliott, *lt.-col.*
Squadron Comdrs., H. J. J. Middleton, *maj.* (2nd); A. N. Carr, *maj.*; C. Jackson, *capt.*; W. E. A. Blakeney, *capt.*
Squadron Officers, C. L. Hamilton, *capt.*; F. L. Moore, *capt.*; R. L. Morris, *lt.*; C. L. Gaussen, *lt.*
Medical Officer, F. Wyville-Thomson, M.B., C.M., *maj. I.M.S.*
Adjt., R. L. Morris, *lt.*
Attached, G. A. Becher, *lt.*; E. C. Loch, *lt.*; E. C. W. Conway-Gordon, *lt.*; A. A. F. McArdle, M.B., B.CH., *lt. I.M.S.*

4th Bengal Cavalry (1840).....*Saugor.*

[Sind '44, Afghanistan '79-80.]

SCARLET UNIFORM, BLUE FACINGS, GOLD LACE, DARK AND LIGHT-BLUE PUGGRI.

Comdt., H. C. Lamb, *lt.-col.*
Squadron Comdrs., E. H. H. Montressor, *maj.* (2nd); F. J. B. Priestley, *maj.*; W. C. Knight *capt.*; G. De S. Barrow, *capt.*
Squadron Officers, H. G. Stainforth, *capt.*; F. Shakespear, *lt.*; F. V. Smith, *lt.*; F. T. T. Moore, *lt.*
Medical Officer, W. W. White, M.D., M.CH., *capt. I.M.S.*
Adjt., F. Shakespear, *lt.*
Attached, D. I. M. Macaulay, *lt.*; J. L. Smith, *lt.*; C. H. Martin, *lt.*

5th Bengal Cavalry (1841).....*Cawnpore.*

[Punjab, Mooltan, Afghanistan '79-80.]

SCARLET UNIFORM, DARK-BLUE FACINGS, GOLD LACE, DARK-BLUE PUGGRI.

Comdt., W. W. Lean, *lt.-col.*
Squadron Comdrs., W. G. Yate, *maj.* (2nd); *S. G. Gough, capt.*; H. E. Boileau, *capt.*; E. B. Lang, *capt.*; C. C. Boileau, *capt.*; H. J. M. Macandrew, *capt.*
Squadron Officers, H McN. Patterson, *capt.*; *W. K. Scharlieb, capt.*; L. T. Hay, *lt.*; L. C. Jones, *lt.*; H. N. Holden, *lt.*
Medical Officer, F. W. Gee, M.B., B.S., *capt. I.M.S.*
Adjt., L. C. Jones, *lt.*
Attached, J. Hodgkinson *lt.*; C. B. Jones, *lt.*

6th (Prince of Wales's) Bengal Cavalry (1842).....*Nowgong.*

[Punniar, Moodkee, Ferozeshuhur, Sobraon, Egypt '82, Tel-el-Kebir.]

BLUE UNIFORM, SCARLET FACINGS, GOLD LACE, BLUE LOONGEE PUGGRI, SCARLET KULLAH.

Hon. Colonel, H.R.H. the Prince of Wales, K.G., *f.m.*
Comdt., J. C. F. Gordon, C.I.E., *lt.-col.*
Squadron Comdrs., C. S. Wheler, *lt.-col.* (2nd); C. E. W. Macdonald, *maj.*; *E. T. Paul, maj.*; *R. E. Grimston, capt.*; W. F. Shakespear, *capt.*; C. F. Campbell, *capt.*
Squadron Officers, J. P. Barnes, *capt.*; F. de B. Young, *capt.*; A. G. Maxwell, *lt.*; C. C. Newnham, *lt.*
Medical Officer, T. F. O'Connor, M.D., *lt.-col. I.M.S.*
Adjt., A. G. Maxwell, *lt.*
Attached, A. B. Battye, *lt.*; C. Hodgkinson, *lt.*
Hon. Lt.-Col., H.H. the Maharaja of Cooch Behar, G.C.I.E., C.B.

7th Bengal Cavalry (1846)...*Fyzabad.*

[Punjab, Burma '85-87.]

SCARLET UNIFORM, DARK-BLUE FACINGS, GOLD LACE, BLUE LOONGEE PUGGRI, RED KULLAH.

Comdt., A. MacW. Renny, *maj. and lt.-col.*
Squadron Comdrs., *E. W. Chalmers, lt.-col.*; F. G. Pollock (2nd); *J. H. Parsons, maj.*; H. A. Merewether, *capt.*; *R. S. Alexander, capt.*; G. C. Cawood, *capt.*: *J. K. Tod, capt.*; H. McConaghey, *capt.*
Squadron Officers, I. H. Campbell, *lt.*; R. C. Harbottle, *lt.*; G. H. Baldock, *lt.*; G. G. M Wheeler, *lt.*
Medical Officer, R. C. Macwatt, M.B., *capt. I.M.S.*
Adjt., I. H. Campbell, *lt.*
Attached, F. J. Bennet, *lt. Glouc. R.*; F. C. Nicolas, *lt.*; S. M. Tahourdin, *lt.*; G. P. O. Carnegy, *lt.*

8th Bengal Cavalry (1846) ... *Bareilly.*

[Afghanistan '78-80.]

BLUE UNIFORM, SCARLET FACINGS, GOLD LACE, DARK AND LIGHT BLUE PUGGRI.

Comdt., J. de. C. D. Meade, *maj. and lt.-col.*
Squadron Comdrs., E. H. Rivett-Carnac, *maj.* (2nd); J. M. Carpendale, *maj.*; W. M. Carpendale, *capt.*; C. I. Wimberley, *capt.*
Squadron Officers, A. J. H. Vaurenen, *capt.*; T. C. M. T. Hogg, *capt.*; R. E. Chaplin, *lt.*; G. A. Becher, *lt.*; *R. E. Cheyne, lt.*
Medical Officer, J. T. Daly, M.B., *maj. I.M.S.*
Attached, J. R. Gaussen, *lt.*; M. H. L. Gale, *lt.*

***9th Bengal Lancers (1857)** ... *Mooltan.*

[Delhi, Lucknow, Suakin '85, Chitral.]

BLUE UNIFORM, WHITE FACINGS, GOLD LACE, BLUE PUGGRI.

Comdt., G. L. Garstin, *lt.-col.*
Squadron Comdrs., H. L. Dawson, *maj.* (2nd); *F. W. P. Angelo, maj.*; A. G. Peyton, *capt.*; S. F. Croker, *capt.*; G. P. Brasier-Creagh, *capt.*
Squadron Officers, R. B. Low, D.S.O., *capt.*; A. W. Pennington, *lt.*; *G. S. Sheppard, lt.*; G. A. H. Beatty, *lt.*; R. C. W. Lukin, *lt.*
Medical Officer, E. Palmer, *lt.-col, I.M.S.*
Attached, C. A. Smith, *lt.*; J. T. Marsh, *lt.*; H.H. The Nawab Hamid Ali Khan, Bahadur, of Rampur, *hon. maj.*

* Hodson's Horse.

Digitized by Google

10th (Duke of Cambridge's Own) Bengal Lancers (1857) ... *Nowshera.*

[Delhi, Lucknow, Abyssinia, Afghanistan '78–80].

BLUE UNIFORM, SCARLET FACINGS, GOLD LACE, BLUE LOONGEE PUGGRI.

Hon. Colonel, H.R.H. the Duke of Cambridge, K.G., *f.m.*
Comdt., E. J. F. Wood, *maj. & lt.-col.*
Squadron Comdrs., F. A. Blyth, *maj.* (*2nd*); *R. C. Onslow, maj.*; W. Stewart, *capt.*; M. Cowper, *capt.*; *W. H. Fasken, capt.*; *F. G. Cardew, capt.*; W. L. Maxwell, *capt.*
Squadron Officers, E. St. A. Wake, capt.; W. E. Young, *lt.*; H. G. Young, *lt.*; R. L. Ricketts, *lt.*; J. C. Coldstream, *lt.*
Medical Officer, C. H. Beatson, *lt.-col. I.M.S.*
Adjt., H. G. Young, *lt.*
Attached, A. D. Strong, *lt.*; P. T. Stainforth, *lt.*; E. J. E. Moir, *lt.*; W. B. Turnbull, M.B., C.M., *capt. I.M.S.*

11th (Prince of Wales's Own) Bengal Lancers (1857) ... *Jhelum.*

[Lucknow, Taku Forts, Pekin, Ali Musjid, Afghanistan '78–79, Chitral.]

BLUE UNIFORM, SCARLET FACINGS, GOLD LACE BLUE PUGGRI.

Hon. Colonel, H.R.H. the Prince of Wales, K.G., *f.m.*
Comdt., H. H. R. Heath, *lt.-col.*
Squadron Comdrs., S. B. Beatson, C.B., *maj.* (*2nd*); *F. H. R. Drummond*, C.I.E., *maj.*; F. G. Delamain, *maj.*; H. Wright, D.S.O., *maj.*; *R. A. Carruthers, capt.*; E. H. Cole, *capt.*
Squadron Officers, W. R. Birdwood, capt.; A. C. M. Waterfield, *capt.*; H. Coape-Smith, *brev. maj.*; *M. FitzR. Kindersley, lt.*; W. H. Norman, *lt.*; G. B. M. Sarel, *lt.*; *K. H. Jackson, lt.*
Medical Officer, W. A. Mawson, *lt.-col. I.M.S.*
Adjt., W. H. Norman, *lt.* (*offg.*).
Attached, J. L. Stewart, *lt.*; G. M. Orr, *lt.*

12th Bengal Cavalry (1857)...*Peshawar.*

[Abyssinia, Peiwar Kotel, Cherasia, Kabul '79, Afghanistan '79–80.]

BLUE UNIFORM, BLUE FACINGS, GOLD LACE, BLUE LOONGEE PUGGRI.

Comdt., J. B. Lynch, *brev. col.*
Squadron Comdrs., H. A. Carleton, *maj.* (*2nd*); T. H. Smith, *capt.*; G. W. Rawlins, *capt.*; G. J. C. Hall (*capt.*).
Squadron Officers, C. H. Selwyn, capt.; D. D. Baynes, *capt.*; C. H. H. Gough, *capt.*; E. M. J. Molyneux, *capt.*; F. C. K. Macmullen, *lt.*; *F. G. C. Humfrey, lt.*; *W. H. Pennington, lt.*
Medical Officer, W. A. Simmonds, *lt.-col. I.M.S.*
Adjt., F. C. K. Macmullen, *lt.*
Attached, D. Deane, *lt.*; W. Kesketh, *lt.*; R. I. Chamberlain, *lt. K.O.S.B.*; F. N. Windsor, M.B., M.S., *I.M.S.*

13th (Duke of Connaught's) Bengal Lancers (1858).....*Rawal Pindi.*

[Afghanistan '78–80, Egypt '82, Tel-el-Kebir.]

DARK BLUE UNIFORM, SCARLET FACINGS, SILVER LACE, BLUE AND GOLD PUGGRI.

Hon. Colonel, H.R.H. the Duke of Connaught, K.G., *gen.*
Comdt., G. W. Deane, *lt.-col.*
Squadron Comdrs., F. G. Atkinson, *brev.-lt.-col.* (*2nd*); J. H. Balfour, *maj.*; M. L. Shipley, *maj.*; *R. C. Broome, capt.*; *H. E. Whiffin, capt.*; A. G. B. Turner, *capt.*
Squadron Officers, J. L. W. ffrench-Mullen, capt.; P. Holland-Pryor, *lt.*; *H. H. Cobbe, lt.*; C. Mackenzie, *lt.*; R. M. Hall, *lt.*; G. A. S. Gordon, *lt.*
Medical Officer, W. Conry, M.B., *lt-col. I.M.S.*
Adjt., P. Holland-Pryor, *lt.*
Attached, J. H. Doveton, *lt. Bedf. R.*; J. S. Corlett, *lt.*; J. S. Watson, *lt.*; H. B. D. Baird, *lt.*; G. B. Irvine, *capt. I.M.S*

14th Bengal Lancers (1857).....*Allahabad.*

[Charasia, Kabul, Afghanistan '78–80.]

DARK-BLUE UNIFORM, SCARLET FACINGS, GOLD LACE, RED PUGGRI.

Comdt., P. R. Bairnsfather, *maj. & lt.-col.*
Squadron Comdrs., L. S. Peyton, *maj.* (*2nd*); O. C. Armstrong, *maj.*; G. H. Weller, *capt.*; S. H. B. Hobbs, *capt.*
Squadron Officers, A. W. S. Wingate, *capt.*; J. F. Stewart, *capt.*; N. C. Taylor, *capt.*; E. M. Hughes, *lt.*; *A. S. H. Teed, lt.*
Medical Officer, R. J. Marks, *capt. I.M.S.*
Adjt., E. M. Hughes, *lt.*
Attached, H. M. W. Souter, *lt. Manch. R.*; E. G. Sexton, *lt.*; C. C. A. A. Hughes, *lt.*

15th (Cureton's Multani) Bengal Lancers (1858).....*Ferozepore.*

[Afghanistan '78–80.]

BLUE UNIFORM, SCARLET FACINGS, GOLD LACE, BLUE LOONGEE PUGGRI.

Comdt, F. R. Ditmas, *lt.-col.*
Squadron Comdrs., W. C. Polland, *maj.* (*2nd*); P. B. Lindsell, *maj.*; G. F. Willes, *maj.*
Squadron Officers, H. McA. Johnston, *capt.*; G. A. Robertson, *capt.*; E. de V. Wintle, *capt.*; R. F. C. Gordon, *capt.*, *H. C. Ricketts, capt.*; *A. C. H. Smithett, capt.*
Medical Officer, H. Fooks, *maj. I.M.S.*
Adjt., J. S. M. Shea, *lt.* (*offg.*).
Attached, E. C. Bayley, *capt.*; J. S. M. Shea, *lt.*; A. Y. Cheyne, *lt.*

16th Bengal Cavalry (1857) ... *Umballa.*

BLUE UNIFORM, BLUE FACINGS, GOLD LACE, BLUE PUGGRI.

Comdt., A. de V Alexander, *lt.-col.*
Squadron Comdrs., V. M. Stockley, *maj.* (*2nd*); H. F. K. Waldron, *maj.*; L. J. Howell, *capt.*; G. A. Cookson, *capt.*
Squadron Officers, C. Griffiths, *capt.*; *C. Bailey, capt.*; H. G. Maxwell, *capt.*; C. E. Thornton, *capt.*; I. G. White, *capt.*; *H. C. Holman, lt.*; *E. W. M. Purvis, lt.*
Medical Officer, H. C. Hudson, *maj. I.M.S.*
Adjt., I. G. White, *capt.*
Attached, T. S. Cox, *lt.*; J. S. Rivett-Carnac, *lt.*; G. M. Orr, *lt.*; A. H. Moorhead, M.B., C.M., *capt. I.M.S.*

17th Bengal Cavalry (1858) ... *Meean Meer.*

[Afghanistan '79–80.]

BLUE UNIFORM, WHITE FACINGS, GOLD LACE, DARK BLUE PUGGRI, WHITE KULLAH.

Comdt., C. W. Muir, C.I.E., *lt.-col.*
Squadron Comdrs., R. F. Trotter, *lt.-col.* (*2nd*); E. J. Medley, *maj.*; E. B. Burton, *capt.*; H. Bower, *brev.-maj.*; W. S. Mardall, *capt.*

Digitized by Google

Squadron Officers, E. W. Boudier, *capt.*; E. W. Wall, *capt.*; J. M. Wilkeley, *capt.*; A. K. Hudson, *lt.*; F. T. Warre-Cornish, *lt.*; *R. A. Steel, lt.*
Medical Officer, D. G. Marshall, M.B., C.M., *capt. I.M.S.*
Adjt.,
Attached, R. C. Smith, *lt.*; R. W. Henderson, *lt.*

18th Bengal Lancers (1858) ... *Sialkot.*
[Afghanistan '79–80.]

SCARLET UNIFORM, BLUE FACINGS, GOLD LACE, BLUE PUGGRI.

Comdt., G. L. R. Richardson, C.B., C.I.E., *brev.-col.*
Squadron Comdrs., G. A. Money, *lt.-col.* (2nd); J. E. Nixon, *brev.-lt.-col.*; I. Eardley-Wilmot, *maj.*; *C. P. W. Pirie, maj.*; K. Chesney, *capt.*
Squadron Officers, *O. R. S. F. Shore, brev.-maj.*; *H. W. Campbell, capt.*; S. B. Grimston, *capt.*; C. O. Swanston, *capt.*; A. C. S. Clarke, *capt.*; P. E. Ricketts, *lt.*
Medical Officer, W. A. Sykes, D.S.O., M.B., *maj. I.M.S.*
Adjt., P. E. Ricketts, *lt.*
Attached, F. A. Maxwell, D.S.O., *lt.*; E. C. Corbyn, *lt.*; C. L. Norman, *lt.*; C. Wigram, *lt.*; O. A. G. FitzGerald, *lt.*

19th Bengal Lancers (1860) ... *Loralai.*
[Taku Forts, Pekin, Ahmed Khel, Afghanistan '78–80.]

BLUE UNIFORM, FRENCH-GREY FACINGS, SILVER LACE, BLUE PUGGRI.

Comdt., E. Bruce, *brev.-col.*
Squadron Comdrs., *E. A. Young, lt.-col.*; H. S. Massy, *maj.* (2nd); *S. D. Gordon, maj.*; S. F. Biddulph, *maj.*; C. B. Templer, *capt.*; *H. Hudson, capt.*; A. G. Medley, *capt.*
Squadron Officers, *L. N. Younghusband, capt.*; W. S. Fraser, *capt.*; *C. L. Gregorie, lt.*; D. H. McNeile, *lt.*; E. W. McK. Ballantyne, *lt.*; J. Craik, *lt.*
Medical Officer, M. A. Ker, *capt. I.M.S.*
Adjt., D. H. McNeile, *lt.* (*offg.*).
Attached, F. FitzH. Lance, *lt.*; R. O'B. Taylor, *lt.*; C. Robertson, *lt.*

Bengal Artillery.

No. 7 Mountain Battery (1886) ... *Bhamo.*
[Burma '85–7.]

BLUE UNIFORM, RED FACINGS, GOLD LACE, RED PUGGRI.

Comdt., R. W. Fuller, *capt. R.A.*
Subalterns, J. B. Mackintosh, *lt. R.A.*; C. de Sausmerez, *lt. R.A.*; E. W. M. Walker, *lt. R.A.*; T. M. Tuke, *lt. R.A.*

No. 8 Mountain Battery (1886) ... *Kohat.*
[Burma '85–7.]

BLUE UNIFORM, RED FACINGS, GOLD LACE, RED PUGGRI.

Comdt., A. H. C. Birch, *brev.-maj. R.A.*
Subalterns, F. A. Wynter, D.S.O., *lt. R.A.*; J. W. E. Donaldson, *lt. R.A.*; G. C. Merrick, *lt. R.A.*

Bengal Sappers and Miners.

(1803.)
[Kabul '42, Ferozeshuhur, Punjab, Mooltan, Gujerat, Delhi, Lucknow, Ali Masjid, Charasia, Kabul '79, Ahmed Khel, Afghanistan '78–80, Burma '85–7, Chitral.]

SCARLET UNIFORM, DARK-BLUE FACINGS, GOLD LACE, BLUE, RED AND YELLOW PUGGRI.

DEPÔT ..... *Roorkee.*

1st Co. ..... *Khyber.*	5th Co. ..... *Peshawar.*
2nd Co. ..... *Chitral.*	6th Co. ..... *Roorkee.*
3rd Co. ..... *Roorkee.*	A Co. ..... *Roorkee.*
4th Co. ...*Rawal Pindi.*	B Co. ..... *Roorkee.*

Comdt., H. P. Leach, C.B., D.S.O., *brev.-col. R.E.*
Staff Officers, M. C. Barton, *maj. R.E.*; F. G. Bond, *maj. R.E.*; W. E. R. Dickson, *lt. R.E.*
Company Comdrs., C. E. Sylvesen, *capt. R.E.* (A); F. E. G. Skey, *capt. R.E.* (6th); S. H. Powell, *capt. R.E.* (2nd); H. J. Sherwood, *capt. R.E.* (5th); *D. L. Mallaby, capt. R.E.*; R. F. G. Bond, *capt. R.E.* (3rd); H. R. Stockley, *capt. R.E.* (4th); J. M. C. Colvin, V.C., *lt. R.E.* (B); A. H. Cunningham, *lt. R.E.* (1st).
Company Officers, D. M. Griffith, *lt. R.E.* (4th); W. H. Beach, *lt. R.E.* (B); R. H. Macdonald, *lt. R.E.* (6th); S. H. Shepperd, *lt. R.E.* (5th); C. M. Carpenter, *lt. R.E.* (3rd); E. H. E. Green, *lt. R.E.* (A); F. W. Brunner, *lt. R.E.* (3rd); E. C. Tylden-Pattenson, *lt. R.E.* (2nd).
Medical Officer, J. Young, M.B., *lt.-col. I.M.S.*
Adjt., W. E. R. Dickson, *lt. R.E.*
Attached, M. R. Elles, *lt. R.E.*; A. Watt, *hon. lt.*; Kunwar Bir Bikram Sing, of Sermur, *hon. capt.*; P. Maud, *lt. R.E.*; W. B. R. Mainprise, *lt. R.E.*; A. T. Chamier, *lt. R.E.*; F. G. Howard, *lt. R.E.*
Warrant Officer, W. Burnett, *serg.-maj.*

Digitized by Google

Bengal Infantry.

1st Beng. Inf. (1776) ... *Mauritius.*

[Laswarie, Bhurtpore, Burma '85-7.]

SCARLET UNIFORM, WHITE FACINGS, GOLD LACE, KHAKI AND RED PUGGRI.

Comdt., F. Hawkins, *m. & lt.-col.*
Wing Comdrs., *H. F. Loch, capt.*; H. Comins, *capt.* (*2nd*); A. W. de Wilton, *capt.*
Wing Officers, J. J. H. B. Eckford, *capt.*; W. E. White, *lt.* (*Adjt.*); H. E. Hitchins, *lt.* (*Qr.-Mr.*); H. T. Marshall, *lt.*; R. Hawkes, *lt.*
Medical Officer, E. Cretin, M.B., F.R.C.S., *lt.-col. I.M.S.*
Attached, A. Mactavish, *2nd lt.*

2nd (Queen's Own) Rajput B.I. (1798)...*Agra.*

[Delhi, Laswarie, Deig, Bhurtpore, Khelat, Afghanistan, Maharajpore, Punjab, Chillianwallah, Gujerat, Central India, Afghanistan '78-80, Burma '85-7.]

BLUE UNIFORM, RED FACINGS, GOLD LACE, DARK-BLUE PUGGRI.

Hon. Colonel, H.R.H. the Prince of Wales, K.G., *f.m.*
Comdt., A. E. Whistler, *maj.* (*offg.*).
Wing Comdrs., *A. E. Whistler, maj.* (*2nd*); H. L. Dodgson, *capt.* (*offg. 2nd*).
Wing Officers, C. Hamilton, *capt.*; F. A. Smith, *capt.*; T. S. Barton, *capt.*; F. P. S. Dunsford, *lt.* (*Adjt. & offg. Qr.-Mr.*); *C. N. Baker, lt.*; *J. S. Swan, lt.*; A. Le F. Smith, *lt.*
Medical Officer, T. W. A. Fullerton, M.B., B.CH, *capt. I.M.S.*
Attached, W. H. Bingham, *lt.*; A. E. Jewett, *2nd lt.*; G. H. Anderson, *2nd lt.*; F. Wall, *capt. I.M.S.*

3rd Beng. Inf. (1798) ... *Allahabad.*

[Bhurtpore, Afghanistan '79-80.]

RED UNIFORM, BLACK FACINGS, GOLD LACE, KHAKI AND RED PUGGRI.

Comdt., G. B. Austin, *lt.-col.*
Wing Comdrs., H. R. W. Lumsden, *maj.* (*2nd*); F. B. W. Richardson, *maj.*
Wing Officers, W. P. Anderson, *capt.*; P. B. Warren, *capt.*; F. P. Webber, *capt.*; H. Walton, *capt*; H. L. Stanton, *capt.*; R. O. Bagley, *lt.* (*Qr.-Mr.*).
Medical Officer, S. Hassan, *maj. I.M.S.*
Attached, H. J. Riddell, *lt.* (*offg. Adjt.*); L. H. Abbott, *lt.*; J. A. P. Manson, *2nd lt.*; E. F. Holland, *2nd lt.*

4th (Prince Albert Victor's) B.I. (1798). *Fort William.*

[Laswarie, Bhurtpore, Kabul '42, Ferozeshuhur, Sobraon, Afghanistan '79-80, Burma '85-7.]

RED UNIFORM, BLACK FACINGS, GOLD LACE, DARK-BLUE, RED AND BLACK PUGGRI.

Comdt., H. Read, *maj. & lt.-col.*
Wing Comdrs., J. S. Melville, *capt. & maj.* (*2nd*); A. Pressey, *capt.*
Wing Officers, C. F. Dobbie, *capt.*; H. Tweddell, *capt.*; C. H. Ward, *lt.* (*Qr.-Mr. & offg. Adjt.*); C. G. Campbell, *lt.*; R. E. Bond, *lt.* (*offg. Qr.-Mr.*).
Medical Officer, B. K. Basu, M.D., *maj. I.M.S.*
Attached, J. C. Simpson, *2nd lt.*

5th Beng. (Light) Inf. (1803)...*Alipore.*

[Arracan, Afghanistan, Kandahar '42, Ghuznee '42, Kabul '42, Moodkee, Ferozeshuhur, Sobraon, Afghanistan '79-80, Burma '85-7.]

RED UNIFORM, YELLOW FACINGS, GOLD LACE, BLUE PUGGRI.

Comdt., J. W. E. Angelo, *lt.-col.*
Wing Comdrs., J. Lampen, *capt. & maj.* (*2nd*); A. D. C. Pond, *capt.*
Wing Officers, W. A. Cuppage, *capt.*; P. W. D. Brockman, *capt.*; J. N. Jephson, *capt.*; A. T. Walling, *capt.*; O. C. Argles, *capt.*; C. C. Jackson, *lt.* (*Adjt. & offg. Qr.-Mr.*).
Medical Officer, U. N. Mukerji, M.B., *maj. I.M.S.*
Attached, C. R. Wilkinson, *2nd lt.* (*offg. wg. off.*).

5th (Jat) Beng. (Light) Inf. (1803)...*Meerut*

[Nagpore, Afghanistan, Kandahar '42, Ghuznee '42, Kabul '42, Maharajpore, Sobraon, Ali Masjid, Afghanistan '78-9.]

RED UNIFORM, WHITE FACINGS, GOLD LACE, DARK-BLUE PUGGRI, RED KULLAH.

Comdt., C. H. Westmorland, *maj. & lt.-col.*
Wing Comdrs., *C. F. G. Young, maj.*; R. M. Maxwell, *brev.-maj.* (*2nd*); H. J. Roche, *capt.*
Wing Officers, N. T. Parker, *capt.*; A. J. Jamieson, *capt.*; D. H. Drake-Brockman, *capt.*; *W. L. R. Amesbury, lt.*; *F. G. A. Wimberley, lt.*; P. H. Dundas, *lt.* (*offg. Adjt.*); M. Synge, *lt.* (*offg. Qr.-Mr.*).
Medical Officer, W. R. Murphy, D.S.O., *lt.-col. I.M.S.*
Attached, F. G. Moore, *2nd lt.*; R. W. H. Middlemas, *2nd lt.*

7th (Duke of Connaught's Own Rajput) B.I. (1804)...*Dorunda.*

[Moodkee, Ferozeshuhur, Aliwal, Sobraon, China '58-9, Egypt '82, Tel-el-Kebir.]

RED UNIFORM, YELLOW FACINGS, GOLD LACE, DARK-BLUE PUGGRI.

Hon. Colonel, H.R.H. the Duke of Connaught, K.G., *gen.*
Comdt., A. W. Jamieson, *brev.-col.*
Wing Comdrs., W. G. Mansel, *lt.-col.* (*2nd*); H. B. Vaughan, *capt.*
Wing Officers, H. G. B. Raitt, *capt.*; A. H. Bingley, *capt*; *N. E. Robin, capt.*; MacC. R. E. Ray, *capt.*; H. O. Parr, *lt.* (*Adjt.*); *E. F. Hood, lt.* (*Qr.-Mr.*); *J. A. Stewart, lt.*
Medical Officer, B. R. Chatterton, M.D., M.CH., *capt. I.M.S.*
Attached, A. H. Babington, *lt.*; R. P. Wilson, *lt. I.M.S.*

8th (Rajput) Beng. Inf. (1814) ... *Tochi.*

[Sobraon, Afghanistan '79-80.]

RED UNIFORM, WHITE FACINGS, GOLD LACE, BLUE PUGGRI.

Comdt., G. D. C. Gastrell, *lt.-col.*
Wing Comdrs., W. J. Newell, *maj.* (*2nd*); G. M. Evans, *capt.*
Wing Officers, *F. W. Daniell, lt.*; A. C. Ralph, *lt.* (*Adjt.*); T. W. Lightfoot, *lt.* (*Qr.-Mr.*); W. B. Douglas, *lt.*; *W. T. C. Poole, lt.*; *C. A. E. O'Meara, lt.*; F. C. Tregear, *lt.*; T. J. Bolland, *lt.*
Medical Officer, *C. B. French*, M.B., C.M., *maj. I.M.S.*
Attached, N. E. Robbin, *capt.*; G. H. Anderson, *lt.*; H. C. Cutler, *lt.*; N. P. O. G. Lalor, M.B., *lt. I.M.S.*

Digitized by Google

9th (Gurkha) Rifles (1823) ... *Khyber.*

[Bhurtpore, Sobraon, Afghanistan '79–80.]

DARK-GREEN UNIFORM, BLACK FACINGS, BLACK LACE.

Comdt., H. O. Woodhouse, *brev.-col.*
Wing Comdrs., *F. G. R. Ostrehan*, *maj.* (*2nd*); R. P. Warren, *capt.* (*offg. 2nd*).
Wing Officers, E. R. R. Swiney, *capt.*; G. T. Widdicombe, *capt.*; C. McL. Porteous, *lt.* (*Adjt.*); R. L. Carnegy, *lt.* (*Qr.-Mr.*); J. McK. T. Hogg, *lt.*
Medical Officer, J. G. Hulbert, M.B., B.S., *capt. I.M.S.*
Attached, C. R. Bradshaw, *lt.*; R. Garratt, *2nd lt.*; E. S. Gale, *lt.*

10th (Jat) Beng. Inf. (1823) ... *Silchar.*

[China '58–9, Burma '85–7.]

RED UNIFORM, YELLOW FACINGS, GOLD LACE, BLUE AND YELLOW PUGGRI.

Comdt., C. W. J. Hingston, *brev.-col.*
Wing Comdrs., J. G. Hunter, *maj.* (*2nd*); H. F. T. Macartney, *capt.*
Wing Officers, F. C. D. Amesbury, *capt.*; E. G. Wright, *capt.*; E. N. Obbard, *capt.* (*Adjt.*); *A. J. N. Harward*, *lt.*; C. G. Robson, *lt.* (*Qr.-Mr.*); *J. C. C. Perkins*, *lt.*; W. FitzG. Bourne, *lt.*
Medical Officer, J. J. Bourke, M.B., B.CH., *capt. I.M.S.*
Attached, F. W. Iles, *2nd lt.*; A. L. D. Shewell, *2nd lt.*; F. O. N. Nell, M.B., C.M., *lt. I.M.S.*

11th (Rajput) B.I. (1825) ... *Lucknow.*

[Punjab, Chillianwallah, Gujerat, China '58–9, Afghanistan '78–80, Burma '85–7.]

RED UNIFORM, YELLOW FACINGS, GOLD LACE.

Comdt., V. A. Schalch, *lt.-col.*
Wing Comdrs., W. K. Downes, D.S.O., *maj.* (*2nd*); J. Strachey, *capt.*
Wing Officers, A. P. D. Harris, *capt.*; D. F. Stuart, *capt.*; H. C. Tyler, *capt.*; A. C. Watson, *capt.*; F. A. Andrew, *lt.* (*Adjt.*); W. A. Hill, *lt.* (*Qr.-Mr.*).
Medical Officer, H. A. Smith, M.B., B.S., *capt. I.M.S.*
Attached, H. L. C. Turner, *lt. Hamps. R.*; R. W. de C. Rennick, *2nd lt.*; L. Rogers, M.D., B.S., *capt. I.M.S.*

12th (Kelat-i-Ghilzai) B.I. (1838)...*Bareilly.*

[Kelat-i-Ghilzai '42, Kandahar '42, Ghuznee '42, Kabul '42, Maharajpore, Afghanistan '78–9, Burma '85–7.]

RED UNIFORM, WHITE FACINGS, GOLD LACE, RED PUGGRI.

Comdt., A. F. Barrow, C.M.G., D.S.O., *p.s.c.*, *lt.-col.*
Wing Comdrs., J. C. B. Craster, *maj.* (*2nd*); R. H. Twigg, *brev.-maj.*
Wing Officers, *T. Webster*, *capt.*; C. W. Somerset, *capt.*; F. C. Laing, *capt.*; W. C. Black, *lt.* (*Adjt.*); *C. B. Byers*, *lt.*; *F. E. Coningham*, *lt.* (*Qr.-Mr.*); W. K. H. Campbell, *lt.* (*offg. Qr.-Mr.*).
Medical Officer, D. B. Spencer, *maj. I.M.S.*
Attached, E. E. Forbes, *lt.*; C. P. Barlow, *lt.*; M. L. Ferrar, *lt.*; T. Stodart, M.B., C.M., *capt. I.M.S.*

13th (The Shekhawati) Rajput B.I. (1835)...*Camp Chamkani.*

[Aliwal, Afghanistan '79–80, Chitral.]

RED UNIFORM, DARK-BLUE FACINGS, GOLD LACE, DARK-BLUE PUGGRI.

Comdt., W. T. Fairbrother, *maj.* & *lt.-col.*
Wing Comdrs., C. Le G. Justice, *maj.* (*2nd*); *W. Prior*, *capt.*; A. Giles, *capt.*
Wing Officers, R. V. Davidson, *capt.*; M. Stevens, *capt.*; J. M. Camilleri, *capt.* (*offg. Adjt.*); *F. C. S. P. Samborne*, *lt.* (*Adjt.*); C. Vickers, *lt.*
Medical Officer, A. O. Hubbard, *capt. I.M.S.*
Attached, W. FitzG. Bourne, *lt.*; W. H. Bingham, *lt.* (*offg. Qr.-Mr.*).

14th (Ferozepore) Sikhs (1846) ... *Nowshera.*

[Lucknow, Ali Masjid, Afghanistan '78–9, Defence of Chitral.]

RED UNIFORM, YELLOW FACINGS, GOLD LACE, RED PUGGRI, WITH STEEL QUOIT.

Comdt., J. W. Hogg, C.I.E., *p.s.c.*, *lt.-col.*
Wing Comdrs., *A. W. T. Radcliffe*, *maj.* (*2nd*); L. C. Fryer, *capt.* (*offg. 2nd*).
Wing Officers, H. J. Jones, D.S.O., *capt.*; H. L. Richardson, *capt.*; P. C. Palin, *capt.*; F. H. Jacques, *lt.* (*Adjt.*); C. M. Carter, *lt.* (*Qr.-Mr.*).
Medical Officer, *G. B. Irvine*, *capt. I.M.S.*
Attached, B. H. Ryves, *lt.*; H. E. F. Currie, *lt.*; T. A. O. Langston, *capt. I.M.S.*

15th (Ludhiana) Sikhs (1846)...*Ferozepore.*

[China '60-2, Ahmed Khel, Kandahar '80, Afghanistan '78-80, Suakin '85, Tofrek, Chitral.]

RED UNIFORM, EMERALD FACINGS, GOLD LACE, RED AND YELLOW PUGGRI.

Comdt., R. C. Hadow, D.S.O., *lt.-col.*
Wing Comdrs., G. F. Rowcroft, *capt.* (*offg. 2nd*); H. Trevor, *capt.*
Wing Officers, W. A. L. Cowie, *capt.*; J. Hill, *capt.*; J. L. R. Gordon, *lt.* (*Adjt.*); J. R. Carden, *lt.*; C. A. Vivian, *lt.*
Medical Officer, C. N. C. Wimberley, M.B., C.M., *capt. I.M.S.*
Attached, F. A. Magniac, *2nd lt.*; W. G. K. Gough, *2nd lt.*

16th (Lucknow) Rajputs (1857)...*Cawnpore.*

[Lucknow, Afghanistan 79-80, Burma '85-7.]

RED UNIFORM, WHITE FACINGS, GOLD LACE, DARK-BLUE AND RED PUGGRI.

Comdt., A. Montanaro, *lt.-col.*
Wing Comdrs., C. W. Harris, *maj.* (*2nd*); *E. J. E. Swayne*, *capt.*; A. B. Harvey, *capt.*
Wing Officers, A. S. Begbie, *capt.*; L. M. Bell, *capt.*; G. Watling, *capt.* (*offg. Qr.-Mr.*); G. R. Vanrenen, *lt.*; *E. A. Swinhoe*, *lt.*; H. Walker, *lt.*
Medical Officer, E. R. Parry, M.B., C.M., *capt. I.M.S.*
Attached, R. J. Cuming, *lt.*; R. W. de C. Rennick, *2nd lt.*; C. H. Bensley, *capt. I.M.S.*

17th (Loyal Purbiyas) (1858)...*Silchar.*

[Afghanistan '79-80, Suakin '85, Tofrek.]

RED UNIFORM, WHITE FACINGS, GOLD LACE, DARK-BLUE PUGGRI.

Comdt., T. E. Spencer, *brev.-col.*
Wing Comdrs., L. J. Brown, *lt.-col.* (*2nd*); E. Carbonaro, *maj.*
Wing Officers, W. L. Davidson, *capt.*; J. C. Sutherland, *capt.*; C. E. Wood, *capt.*; F. R.

Digitized by Google

Nethersole, *lt.* (*Qr.-Mr.*); T. E. Madden, *lt.* (*Adjt.*).
Medical Officer, P. W. O'Gorman, *capt. I.M.S.*
Attached, G. R. K. Williams, *lt.*; P. F. Chapman, *capt. I.M.S.*

18th Bengal Infantry (1795)...*Dinapore.*
[Burma '85-7.]

RED UNIFORM, BLACK FACINGS, GOLD LACE, PURPLE PUGGRI.

Comdt., A. D. Enriques, *maj. & lt.-col.*
Wing Comdrs., G. Browning, *maj.* (*2nd and offg. comdt.*); R. R. Renton, *capt.* (*offg. 2nd*).
Wing Officers, R. M. Edwards, *capt.*; E. V. Martin, *lt.* (*Adjt.*); J. K. Condon, *lt.* (*Qr.-Mr.*); C. K. Anderson, *lt.*; *W. N. Lushington*, *lt.*; H. E. ap R. Pryce, *lt.*
Medical Officer, R. H. Maddox, M.B., C.M., *capt. I.M.S.*
Attached, F. F. Innes-Lillington, *2nd lt.*

19th (Punjab) B.I. (1857)...*Sialkot.*
[Ahmed Khel, Afghanistan '78-80.]

RED UNIFORM, DARK-BLUE FACINGS, GOLD LACE, DARK-BLUE AND KHAKI PUGGRI.

Comdt., A. J. Brander, *brev.-col.*
Wing Comdrs., A. H. Wilmer, *maj.* (*2nd*); *E. T. Gastrell*, *maj.*; D. Beames, *capt.*
Wing Officers, G. J. FitzM. Soady, *capt.*; *E. Waller*, *capt.*; *G. A. Dale*, *capt.*; *W. J. Windsor*, *lt.*; C. W. G. Richardson, *lt.*; R. G. Macpherson, *lt.* (*Adjt.*); G. P. Evans, *lt.*; G. R. D. Churchill, *lt.*
Medical Officer, V. G. Drake-Brockman, *capt. I.M.S.*
Attached, F. T. Duhan, *lt.*; H. C. D. Jarrett, *2nd lt.*; J. G. Lyons, *lt.*; A. Young, *lt.*

20th (Duke of Cambridge's Own Punjab) B.I. (1857)...*Delhi.*
[Taku Forts, Pekin, Ali Masjid, Afghanistan '78-80, Egypt '82, Tel-el-Kebir.]

DRAB UNIFORM, EMERALD FACINGS, DRAB LACE, KHAKI AND GREEN PUGGRI.

Hon. Colonel, H.R.H. the Duke of Cambridge, K.G., *f.m.*
Comdt., J. B. Woon, *brev. lt.-col.* [A. E. P. Burn, *maj. 40th Pathans, offg.*].
Wing Comdrs., W. Giles, *maj.* (*2nd*); P. G. Walker, *brev.-maj.*
Wing Officers, L. C. Dunsterville, *capt.*; S. M. Tighe, *capt.*; H. W. R. Senior, *capt.*; W. H. Prendergast, *capt.*; *G. B. Gough*, *lt.*; *W. M. Grimley*, *lt.*; J. C. C. Angelo, *lt.*
Medical Officer, W. E. Griffiths, *lt.-col. I.M.S.*
Attached, W. M. Fordham, *lt.*; H. Maclear, *lt.*
E. Lancs R.; A. E. P. Burn, *maj.*; R. D. Ducat, *lt.*; W. Carr, M.B., C.M., *capt. I.M.S.*

21st (Punjab) B.I. (1857) ... *Malakand.*
[Abyssinia, Afghanistan '79-80.]

DRAB UNIFORM, SCARLET FACINGS, DRAB LACE, KHAKI AND RED PUGGRI.

Comdt., W. C. Faithfull, *maj. & lt.-col.*
Wing Comdrs., P. M. Carpendale, *maj.* (*2nd*); W. Thuillier, *capt.*
Wing Officers, *W. L. Little*, *capt.*; A. H. Montagu, *capt.*; D. C. A. Andrew, *capt.*; M. Williamson, *capt.*; C. Kaye, *lt.*; d'A. C. Brownlow, *lt.* (*Qr.-Mr.*).
Medical Officer, P. B. Haig, M.B., C.M., *capt. I.M.S.*
Attached, W. G. P. Murray, *lt.* (*offg. Adjt.*); R. S. St. John, *lt.*; H. F. M. Browne, *2nd lt.*

22nd (Punjab) B.I. (1857).....*Kohat.*
[China '60-2, Afghanistan '79-80.]

Comdt., R. Gordon, *brev.-col.*
Wing Comdrs., R. H. Rattray, *maj.* (*2nd*); L. N. Herbert, *capt.*
Wing Officers, *C. A. Fowler*, *capt.*; *R. R. Vaughan*, *capt.*; W. A. Fraser, *lt.* (*Qr.-Mr.*); T. G. Blois-Johnson, *lt.*; G. J. Davis, *lt.* (*Adjt.*); R. J. T. Stewart, *lt.*; E. W. Costello, V.C., *lt.*
Medical Officer, C. H. Bedford, M.D., C.M., *capt. I.M.S.*
Attached, J. L. Furney, *lt.*; H. C. D. Jarrett, *lt.*; H. Maclear, *lt. E. Lancs R.*; H. T. Reed, *lt.*

23rd (Punjab) B.I. (Pioneers) (1857)...*Umballa.*
[Taku Forts, Pekin, Abyssinia, Peiwar Kotal, Charasia, Kabul '79, Kandahar '80, Afghanistan '79-80, Chitral.]

DRAB UNIFORM, CHOCOLATE FACINGS, DRAB LACE, CHOCOLATE PUGGRI.

Comdt., W. H. Jameson, *maj. & lt.-col.*
Wing Comdrs., R. T. Crowther, *capt. & maj.* (*2nd*); N. A. K. Burne, *maj.*
Wing Officers, F. Duncan, *capt.*; R. C. Lye, *capt.*; A. Wallace-Dunlop, *capt.*; N. J. H. Powell, *capt.*; H. F. A. Pearson, *lt.* (*Adjt.*); J. Randall, *lt.*
Medical Officer, W. B. Lane, *capt. I.M.S.*
Attached, G. H. E. Kelly, *lt.* (*offg. Qr.-Mr.*); A. G. Kemball, *lt.*

24th (Punjab) B.I. (1857) ... *Peshawar.*
[Kandahar '80, Afghanistan '78-80.]

RED UNIFORM, WHITE FACINGS, GOLD LACE, DARK-BLUE AND RED PUGGRI.

Comdt., J. G. Ramsay, *maj. & lt.-col.*
Wing Comdrs., G. P. Ranken, *capt. & maj.* (*2nd*); H. F. Holland, *brev.-maj.*
Wing Officers, *A. L. Lindesay*, *capt.*; S. H. Climo, D.S.O., *lt.* (*Adjt.*); *P. G. Anderson*, *lt.*; A. Roberts, *lt.*; A. K. Rawlins, D.S.O., *lt.* (*Qr.-Mr.*); H. W. F. Cooke, *lt.*; A. Sheen, *lt.*
Medical Officer, H. F. Whitchurch, V.C., *capt. I.M.S.*
Attached, S. Morton, *lt.*; W. R. Ross, *lt.*

25th (Punjab) B.I. (1857)...*Rawal Pindi.*
[Ahmed Khel, Kandahar '80, Afghanistan '78-80, Chitral.]

RED UNIFORM, WHITE FACINGS, GOLD LACE, DARK-BLUE AND WHITE PUGGRI.

Comdt., G. H. B. Coats, *lt.-col.*
Wing Comdrs., *W. E. Bunbury*, *maj.*; A. Hamilton, *capt.* (*2nd*); *A. A. E. Campbell*, *capt.*; C. W. O'Bryen, *capt.*
Wing Officers, R. L. Tottenham, *capt*; G. P. Campbell, *capt.*; J. Gaisford, *lt.* (*Adjt.*); A. H. Buist, *lt.* (*offg. Qr.-Mr.*); *G. D. Campbell*, *lt.*; F. Martin, *lt.*
Medical Officer, A. C. Younan, M.B., *maj. I.M.S.*
Attached, *F. A. Magniac*, *2nd lt.*; H. T. Reed, *lt.*; L. C. Thuiller, *2nd lt.*

26th (Punjab) B.I. (1857)...*Jullundur.*
[Afghanistan '78-9, Burma '85-7.]

DRAB UNIFORM, SCARLET FACINGS, DRAB LACE, KHAKI PUGGRI.

Comdt., L. Dening, D.S.O., *brev.-col.*
Wing Comdrs., H. A. Ravenshaw, *maj.* (*2nd*); F. H. Hancock, *capt.* (*offg. 2nd*).
Wing Officers, W. A. B. Dennys, *capt.*; C. C. Anderson, *capt.*; *L. B. Walton*, *capt.*; C.

Digitized by Google

Rattray, *lt.* (*Adjt.*); I. F. R. Thomson, *lt.* (*Qr.-Mr.*).
Medical Officer, J. K. Close, M.D., *capt. I.M.S.*
Attached, O. H. Lawson, *lt.*; G. Walton, *lt.*: L. C. Dunsterville, *capt.*; G. H. Gunning, *2nd lt.*; W. E. Scott-Moncrieff, M.B., C.M., *capt. I.M.S.*

27th (Punjab) B.I. (1857)...*Peshawar.*

[China '60-2, Ali Musjid, Afghanistan '78-80, Burma '85-7.]

DRAB UNIFORM, SCARLET FACINGS, DRAB LACE, KHAKI AND RED PUGGRI.

Comdt., H. M. Rose, D.S.O., *brev.-col.*
Wing Comdrs., A. Wallace, *maj.* (*2nd*); W. B. Mullins, *capt.* (*offg. 2nd*).
Wing Officers, *C. W. O'Bryen*, *capt.*; W. H. Millar, *capt.*; W. H. Hildebrand, *capt.*; O. A. Smith, *capt.*; G. W. Robinson, *capt.* (*Adjt.*); *F. W. Lethbridge*, *capt.*; G. H. Bell, *lt.* (*Qr.-Mr.*).
Medical Officer, J. Shearer, M.B., D.S.O., *maj. I.M.S.*
Attached, C. W. Keene, *lt. Derby R.*; G. Dodd, *lt.*; G. B. Scott, *lt.*; W. H. Orr, *capt. I.M.S.*

28th (Punjab) B.I. (1857)...*Ferozepore.*

[Charasia, Kabul '79, Afghanistan '78-80.]

RED UNIFORM, EMERALD FACINGS, GOLD LACE, KHAKI, DARK-GREEN, AND RED PUGGRI.

Comdt., A. R. Porter, *lt.-col.*
Wing Comdrs., W. E. Phillips, *capt. & maj.* (*2nd*); G. R. Crawford, *capt.*
Wing Officers, F. Tweddell, *capt.*; O. W. Carey, *capt.*; A. G. de V. Chichester, *lt.* (*Adjt.*); *G. K. Cockerill*, *lt.*; W. C. Paleologus, *lt.*; J. C. M. Wheeler, *lt.*; H. L. Tomkins, D.S.O., *lt.*
Medical Officer, Z. A. Ahmed, M.D., *lt.-col. I.M.S.*
Attached, N. V. L. Rybot, *2nd lt.*; W. G. Hutchinson, *2nd lt.*

29th (Punjab) B.I. (1857)...*Chitral.*

[Peiwar Kotal, Afghanistan '78-80, Chitral.]

RED UNIFORM, BLUE FACINGS, GOLD LACE, DARK-BLUE AND YELLOW PUGGRI.

Comdt., F. G. L. Mainwaring, *lt.-col.* (*offg.*).
Wing Comdrs., F. G. L. Mainwaring, *lt.-col.* (*2nd*); *R. W. MacLeod*, *maj.*
Wing Officers, *T. H. Bairnsfather*, *capt.*; A. B. H. Drew, *capt.* (*offg. 2nd*); W. C. M. Woodcock, *capt.*; R. E. H. Dyer, *capt.*; I. H. Grant, *capt.*; W. S. Eardley-Wilmot, *capt.*; *F. W. Birch*, *lt.*; J. S. Kemball, *lt.* (*Adjt.*); H. A. Vallings, *lt.* (*Qr.-Mr.*).
Medical Officer, *E. A. W. Hall*, M.B., C.M., *maj. I.M.S.*
Attached, A. A. James, *lt.*; G. N. S. Keene, *2nd lt.*; S. A. Harriss, M.B., C.M., *capt. I.M.S.*

30th (Punjab) B.I. (1857)...*Malakand.*

[Afghanistan '79-80, Chitral.]

RED UNIFORM, WHITE FACINGS, GOLD LACE, DARK-BLUE AND WHITE PUGGRI.

Comdt., F. C. Maisey, *lt.-col.*
Wing Comdr., H. H. Dobbie, *maj.*
Wing Officers, F. C. Muspratt, *capt.*; C. T. W. Forth, *capt.*; FitzH. Wintle, *capt.*; W. J. P. Kaye, *capt.*; E. S. Hall, *capt.*
Medical Officer, C. E. L. Gilbert, *capt. I.M.S.*
Attached, R. W. MacLeod, *maj.* (*offg. 2nd*); A. Ward, *lt.*; A. H. G. Thomson, *lt.* (*offg. Adjt.*); H. A. Gib, *lt.*; G. H. Sawyer, *lt.*; D. S. Browne, *2nd lt.*; H. St. J. Fraser, *capt. I.M.S.*

31st (Punjab) B.I. (1857)...*Sialkot.*

[Afghanistan '79-80.]

RED UNIFORM, WHITE FACINGS, GOLD LACE, BLUE PUGGRI.

Comdt., H. N. McRae, C.B., *lt.-col.*
Wing Comdrs., M. I. Gibbs, *lt.-col.* (*2nd*); *H. B. B. Watkis*, *maj.*; F. M. Drury, *maj.*
Wing Officers, E. S. Cooper, *capt.*; E. R. Morton, *capt.*; W. L. Malcolm, *capt.*; H. B. Ford, *lt.*; L. A. Watson, *lt.* (*Qr.-Mr.*).
Medical Officer, E. V. Hugo, M.D., *capt. I.M.S.*
Attached, A. G. Kemball, *lt.* (*offg. Adjt.*); E. B. Peacock, *lt.*; J. M. Bruce, *lt.*; J. A. Nelis, M.B., *lt.-col. I.M.S.*

32nd (Punjab) B.I. (Pioneers) (1857).

Mean Meer.

[Delhi, Lucknow, Afghanistan '78-80, Chitral.]

RED UNIFORM, DARK-BLUE FACINGS, GOLD LACE, RED PUGGRI.

Comdt., A. E. Jones, *p.s.c.*, *maj. & lt.-col.*
Wing Comdrs., *E. De Brath*, *p.s.c.*, *brev. lt.-col.*: H. R. Brander, *p.s.c.* (*2nd*); *H. B. Borradaile*, D.S.O., *brev.-maj.*; F. H. Peterson, D.S.O., *capt.*
Wing Officers, J. Bell, *lt.* (*Qr.-Mr.*); H. Bethune, *lt.* (*Adjt.*); *A. S. Cobbe*, *lt.*; E. H. S. Cullen, *lt.*; H. F. Cooke, *lt.*
Medical Officer, S. B. Smith, *capt. I.M.S.*
Attached, R. A. Lyall, *2nd lt.*; G. C. Hodgson, *2nd lt.*; C. W. Robinson, *2nd lt.*

33rd (Punjabi Mohammedan) B.I. (1857).

Tochi.

[Burma '85-7.]

RED UNIFORM, WHITE FACINGS, GOLD LACE, DARK-BLUE AND RED PUGGRI.

Comdt., C. Hogge, *lt.col.*
Wing Comdrs., H. T. Faithfull, *maj.* (*2nd & offg. Comdt.*); W. L. Boswell, *maj.*
Wing Officers, *E. H. Watson*, *capt.*; H. King, *capt.*; *G. T. Robinson*, *capt.*; C. H. Peterson, *lt.* (*Adjt.*); *A. S. R. Annesley*, *lt.*; F. J. Fraser, *lt.* (*Qr.-Mr.*); *W. F. Smith*, *lt.*; F. L. Wood, *lt.*; W. H. Climo, *lt.*
Medical Officer, W. H. E. Woodwright, F.R.C.S., *capt. I.M.S.*
Attached, E. S. Earle, *lt.*; A. H. P. Harrison, *lt.*; J. G. Lyons, *2nd lt.*; E. H. Dunsford, *2nd lt.*; G. H. Gunning, *2nd lt.*; S. R. Douglas, *lt. I.M.S.*

34th (Punjab) B.I. (Pioneers) (1858).

Khyber.

[Chitral.]

RED UNIFORM, DARK-BLUE FACINGS, GOLD LACE, RED PUGGRI.

Comdt., M. C. Cooke-Collis, *lt.-col.*
Wing Comdrs., A. F. Hogge, *maj.* (*2nd*); G. L. Holland, *capt.*
Wing Officers, H. B. Murray, *capt.*; G. E. L. Gilbert, *capt.*; T. Y. Seddon, *capt.*; H. R. Wallis, *capt.*; F. B. Hill, *lt.* (*Adjt.*).
Medical Officer, W. H. B. Robinson, *maj. I.M.S.*
Attached, E. H. S. Cullen, *lt.* (*offg. Qr.-Mr.*); G. S. Clarke, *2nd lt.*; J. G. Jennings, *2nd lt.*; A. E. Berry, M.B., *capt. I.M.S.*

Digitized by Google

35th (Sikh) B.I. (1858) ... *Peshawar.*

RED UNIFORM, YELLOW FACINGS, GOLD LACE, RED PUGGRI, WITH YELLOW STEEL QUOIT.

Comdt., T. H. Goldney, C.B., *brev.-col.*
Wing Comdrs., J. F. Worlledge, *maj.* (*2nd*); L. J. E. Bradshaw, *brev.-lt-col.*
Wing Officers, P. B. Vaughan, *capt.*; *C. R. A. Bond*, *capt.*; *E. C. Kowcroft*, *capt.*; O. G. Gunning, *lt.* (*offg. Adjt.*); G. R. Cassels, *lt.* (*offg. Qr.-Mr.*); C. W. G. Lindesay, *lt.*
Medical Officer, H. M. Earle, *capt. I.M.S.*
Attached, S. K. B. Rice, *lt.*; H. Le M. Fellowes, *lt.*; F. Duncan, *capt.*; J. Mackenzie, *2nd lt.*

36th (Sikh) B.I. (1858) ... *Rawal Pindi.*

RED UNIFORM, YELLOW FACINGS, GOLD LACE, RED PUGGRI.

Comdt., C. H. Des Vœux, *brev.-col.*
Wing Comdrs., H. L. Custance, *brev.-maj.* (*2nd*); *C. E. Johnson*, *brev.-maj.*; C. T. A. Searle, *capt.*
Wing Officers, C. E. H. Erskine, *capt.*; E. L. Sullivan, *capt.*; *H. L. Fleming*, *capt.*; W. A. Bailey, *lt.*; R. G. Munn, *lt.* (*Adjt.*); A. K. Blair, *lt.* (*Qr.-Mr.*); E. F. Knox, *lt.*
Medical Officer, C. B. Prall, *capt. I.M.S.*
Attached, C. R. A. Bond, *capt.* (*offg. 2nd*); F. W. Birch, *lt.*; H. R. E. Pratt, D.S.O., *lt.*; W. W. Van Someren, D.S.O., *2nd lt.*; C. H. Evans, *capt. I.M.S.*

37th (Dogras) B.I. (1858)...*Tochi.*

[Chitral.]

RED UNIFORM, YELLOW FACINGS, GOLD LACE, KHAKI AND YELLOW PUGGRI.

Hon. Colonel, H.H. Maharaja Sir Pratap Singh, G.C.S.I., *hon. m.g.*
Comdt., *A. McL. Mills*, *brev.-col.* [W. S. Marshall, *maj.*, *offg.*].
Wing Comdrs., *W. S. Marshall*, *maj.* (*2nd*); J. A. Brown, *capt.*
Wing Officers, J. A. H. Woodward, *capt.* (*offg. 2nd*); *F. J. H. Wynch*, *capt.*; C. H. R. Coles, *capt.*; A. C. McCrea, *capt.*; A. R. Longden, *lt.* (*Adjt.*); F. J. Moberly, D.S.O., *capt.*; W. H. Nicolson, *lt.*
Medical Officer, A. T. Brown, *maj. I.M.S.*
Attached, W. J. Keen, *lt.*; G. D. P. Swinley, *lt.*; H. Barstow, *lt.*; H. M. Battye, *2nd lt.*
Hon. Major, Raja Jai Chand of Lambagraon.

38th (Dogras) B.I. (1858) ... *Malakand.*

RED UNIFORM, YELLOW FACINGS, GOLD LACE, BLUE PUGGRI.

Comdt., F. G. Vivian, *lt.-col.*
Wing Comdrs., *R. E. S. Taylor*, *maj.*; K. P. Burne, *capt.* (*2nd*); L. C. H. Stainforth, *capt.*
Wing Officers, A. Cadell, *brev.-maj.*; *W. C. Scott*, *capt.*; C. W. Tribe, *capt.*; H. W. Cruddas, *lt.*; *S. B. A. Patterson*, *lt.*; L. S. Browne, *lt.* (*Qr.-Mr.*); *C. E. Bateman-Champain*, *lt.*
Medical Officer, A. S. Reid, M.B., *lt.-col. I.M.S.*
Attached, E. G. D. de Labilliere, *2nd lt.*; W. G. Hutchinson, *2nd lt.*; T. H. Keyes, *2nd lt.*; W. D. Howard, M.B., B.S., *capt. I.M.S.*

39th (The Garwhal Rifles) B.I. (1887).

Killa Drosh.

DARK-GREEN UNIFORM, BLACK FACINGS, BLACK LACE.

Comdt., *B. Duff*, C.I.E., *p.s.c.*, *brev. lt.-col.*
Wing Comdrs., A. C. O'Donnell, *capt. & maj.* (*2nd*); *J. T. Evatt*, *capt.*; D. E. Mocatta, *capt.*
Wing Officers, M. B. Roberts, *capt.*; W. H. Wardell, *lt.*; H. M. MacTier, *lt.* (*offg. Adjt.*); P. M. Home, *lt.*; J. H. K. Stewart, *lt.*
Medical Officer, C. J. McCartie, M.D., *lt.-col. I.M.S.*
Attached, F. G. R. Ostrehan, *maj.* (*offg. Comdt.*); G. de la P. B. Pakenham, *lt.* (*offg. Qr.-Mr.*); de C. Ireland, *lt. R. Fus.*; K. Henderson, *lt.*; D. I. Shuttleworth, *2nd lt.*

40th (Pathans) B.I. (1858) ... *Meean Meer.*

DRAB UNIFORM, GREEN FACINGS, DRAB LACE, DRAB PUGGRI, DARK-GREEN KULLAH.

Comdt., S. H. P. Graves, *lt.-col.*
Wing Comdrs., *A. E. P. Burn*, *maj.* (*2nd*); *G. F. H. Dillon*, *capt.*; T. McKay, *capt.* (*offg. Comdt.*).
Wing Officers, F. Rennick, *capt.*; R. T. I. Ridgway, *capt.* (*offg. 2nd*); W. C. H. Bunbury, *lt.*; T. R. Maclachlan, *lt.* (*Qr.-Mr.*); G. A. Preston, *lt.* (*offg. Adjt.*).
Medical Officer, J. S. S. Lumsden, M.B., C.M., *capt. I.M.S.*
Attached, J. C. P. Craster, *lt.*; H. S. Tyndall, *lt.*; G. C. Garratt, *lt.*; C. B. Riley, *lt.*; R. S. St. John, *lt.*; W. H. Ogilvie, M.B., *capt. I.M.S.*

42nd Gurkha (Rifles) B.I. (1817)...*Shillong.*

[Burma '85-7.]

DARK GREEN UNIFORM, BLACK FACINGS, BLACK LACE.

Comdt., C. R. Macgregor, C.B., D.S.O., *brev.-col.*
Wing Comdrs., H. W. Priestley, *capt. & maj.* (*offg. Comdt.*); F. C. Colomb, *p.s.c.*, *capt.* (*offg. 2nd*).
Wing Officers, J. B. Chatterton, *capt.*; *E. J. Lugard*, D.S.O., *capt.*; H. H. Roddy, *capt.*; M. G. James, *capt.* (*Adjt.*); H. S. Shaw, *lt.*; A. J. Strange, *lt.* (*Qr.-Mr.*); F. H. Norie, *lt.*
Medical Officer, D. R. Green, M.D., B.S., *capt. I.M.S.*
Attached, E. G. Bromhead, *lt.*; *Æ. C. Perkins*, *lt. E. Kent R.*

43rd Gurkha (Rifles) B.I. (1835) ... *Kohima.*

[Burma '85-7.]

DARK-GREEN UNIFORM, BLACK FACINGS, BLACK LACE.

Comdt. A. L. Barrett, D.S.O., *maj. & lt.-col.*
Wing Comdrs., J. W. Cowley, *capt.* (*2nd*); C. H. Clay, *p.s.c.*, *capt.*
Wing Officers, C. S. Williams, *capt.*; H. N. Waymouth, *capt.*; *J. W. B. Merewether*, *capt.*; S. Clay, *lt.* (*Qr.-Mr.*); K. S. Cassels, *lt.* (*Adjt.*); H. St. A. Wake, *lt.*
Medical Officer, P. Hehir, M.D., *maj. I.M.S.*
Attached, A. C. Wall, *lt.*; C. E. Luard, *lt.*; Æ. C. Perkins, *lt. E. Kent R.*; C. G. Stansfeld, *lt.*

44th Gurkha (Rifles) B.I. (1824)...*Manipur.*

[Burma '85-7.]

DARK-GREEN UNIFORM, BLACK FACINGS, BLACK LACE.

Comdt., E. H. Molesworth, *maj. & lt.-col.*
Wing Comdrs., H. O'Donnell, D.S.O., *maj.* (*2nd*); *M. A. Kerr*, *capt.*; *G. R. Row* *capt.*; F. Murray, *capt.*
Wing Officers, J. A. Wilson, *lt.* (*Adjt.*) L. H. Baldwin, *lt.* (*Qr.-Mr.*), G. L. S. Ward, *lt.*; J. R. Nuttall, *lt.*; G. Warneford *lt.*
Medical Officer, R. S. Wood, M.B., C.M., *capt. I.M.S.*
Attached, C. Bliss, *lt.*; D. W. H. Humphreys

Digitized by Google

45th (Rattray's Sikhs) B.I. (1856)...*Mooltan.*

[Defence of Arrah, Behar, Ali Masjid, Afghanistan '78-80.]

RED UNIFORM, WHITE FACINGS, GOLD LACE, BLUE AND WHITE PUGGRI, WITH STEEL QUOIT.

Comdt., H. A. Sawyer, *p.s.c.*, *brev.-col.*
Wing Comdrs., *J. M. A. Retallick*, *maj.*; D. J. T. O'Brien, *capt.* (*offg. 2nd*).
Wing Officers, *R. E. Foley*, *capt.*; H. A. Moore, *capt.*; F. T. Stewart, *capt.*; E. Eardley-Wilmot, *lt.*; R. M. Barff, *lt.* (*offg. Adjt.*); *G. de H. Smith*, *lt.*; *H. R. Rattray*, D.S.O., *lt.*; D. A. D. McVean, *lt.* (*offg. Qr.-Mr.*).
Medical Officer, H. B. Luard, M.B., B.S., *capt. I.M.S.*
Attached, A. W. T. Radcliffe, *maj.* (*offg. Comdt.*); H. B. St. John, *lt.*; W. A. S. Walker, *2nd lt.*; L. L. Wheatley, D.S.O., *2nd lt.*

Gurkha Regiments.

1st Gurkha Rifles.

DARK-GREEN UNIFORM, SCARLET FACINGS, BLACK LACE.

FIRST BATTALION (1815) ..... *Dharmsala.*

[Bhurtpore, Aliwal, Sobraon, Afghanistan '78-80.]

Comdt., R. Fulton, *lt.-col.*
Wing Comdrs., G. H. Robinson, *brev.-lt.-col.* (*2nd*); G. S. Ommaney, *maj.*
Wing Officers, C. Y. Crommelin, *capt.*; A. G. B. Lang, *capt.*; C. Herbert, D.S.O., *capt.*; E. D. Money, *lt.* (*Adjt.*); W. C. Anderson, *lt.* (*Qr.-Mr.*).
Medical Officer, G. M. C. Smith, M.B., C.M., *capt. I.M.S.*
Attached, C. H. Powell, *brev.-lt.-col.* (*offg. 2nd*); H. F. Bateman-Champain, *lt.*; E. M. Lang, *lt.*

SECOND BATTALION (1886) ..... *Dharmsala.*

Comdt., C. A. R. Sage, *brev.-col.*
Wing Comdrs., E. W. F. Martin, *brev.-lt.-col.* (*2nd*); *C. H. Powell*, *brev.-lt.-col.*
Wing Officers, A. V. Hatch, *capt.*; A. C. B. Johnson, *capt.*; W. I. Ryder, *brev.-maj.*; H. A. H. Thompson, *capt.*; J. L. Rose, *lt.* (*Adjt.*).
Medical Officer, W. H. W. Elliot, M.B., *capt. I.M.S.*
Attached, T. J. McLeod, *lt.* (*offg. Qr.-Mr.*); J. Muscroft, *lt.*

2nd (Prince of Wales's Own) Gurkha Rifles (The Sirmoor Rifles).

DARK-GREEN UNIFORM, SCARLET FACINGS, BLACK LACE.

Hon. Colonel, H.R.H. the Prince of Wales, K.G., *f.m.*

FIRST BATTALION (1815) ..... *Dehra Dun.*

[Bhurtpore, Aliwal, Sobraon, Delhi, Kabul '79, Kandahar '80, Afghanistan '78-80.]

Comdt., E. A. Travers, *brev.-col.*
Wing Comdrs., F. P. Hutchinson, *maj.* (*2nd*); *L. W. Shakespear*, *capt.*; J. Fisher, *capt.*
Wing Officers, *H. D. Watson*, *capt.*; C. E. De M. Noric, *brev.-maj.*; N. Macpherson, *lt.* (*Qr.-Mr.*); E. R. P. Boileau, *lt.* (*Adjt.*); D. M. Watt, *lt.*; E. H. Sweet, *lt.*
Medical Officer, *F. W. Wright*, D.S.O., M.B., *lt.-col. I.M.S.*
Attached, H. S. Becher, *2nd lt.*; E. W. C. Ridgeway, *lt.*; W. Selby, D.S.O., *capt. I.M.S.*

SECOND BATTALION (1886) ..... *Kohat.*

Comdt., F. R. Begbie, *brev.-col.* [L. M. M. Hall, *maj.*, *offg.*].
Wing Comdrs., *L. M. M. Hall*, *maj.* (*2nd*); D. C. F. Macintyre, *brev.-maj.* (*offg. 2nd*).
Wing Officers, H. V. Bradley, *capt.*; E. J. Drummond, *capt.*; J. M. Home, *capt.*; H. A. K. Gough, *lt.*; A. B. Lindsay, *lt.* (*Adjt.*).
Medical Officer, A. Duncan, M.D., B.S., F.R.C.S., *lt.-col. I.M.S.*
Attached, F. P. Webber, *capt.*; W. A. Hill, *lt.* (*offg. Qr.-Mr.*); K. Wigram, *lt.*; B. R. Nicholl, *2nd lt.*

3rd Gurkha Rifles.

DARK-GREEN UNIFORM, BLACK FACINGS, BLACK LACE.

FIRST BATTALION (1815).....*Almora.*

[Delhi, Ahmed Khel, Afghanistan '78-80, Burma '85-7, Chitral.]

Comdt., C. Pulley, *brev.-col.*
Wing Comdrs., H. Rose, *maj.* (*2nd*); *W. H. Savage*, *capt.*; V. A. Ormsby, *capt.*
Wing Officers, A. C. Hickley, *capt.*; W. G. L. Beynon, D.S.O., *brev.-maj.*; W. M. Brown, *lt.* (*Adjt.*); J. G. Edwardes, *lt.* (*Qr.-Mr.*); A. B. Tillard, D.S.O., *lt.*
Medical Officer, H. Hamilton, M.D., *lt.-col. I.M.S.*
Attached, M. E. Dopping-Hepenstal, *lt.*; G. K. Channer, *lt.*

SECOND BATTALION (1891).....*Lansdowne.*

Comdt., H. S. Wheatley, *lt.-col.*
Wing Comdrs., *G. H. Loch*, *maj.*; W. H. Savage, *capt.* (*2nd*); *N. G. Woodyatt*, *capt.*; F. A. Kingston, *capt.*
Wing Officers, A. P. Bateman-Champain, *capt.*; W. R. Brakspear, *capt.*; C. S. Eastmead, *lt.* (*Qr.-Mr.*); F. G. C. Ross, *lt.*; W. C. French, *lt.*
Medical Officer, P. Mullane, M.D., *maj. I.M.S.*
Attached, F. M. Smith, *lt.*; H. St. A. Wake, *lt.*; J. S. M. Harcourt, *lt.*; W. L. Dundas, *lt.*; D. I. Shuttleworth, *2nd lt.*

4th Gurkha Rifles.

DARK-GREEN UNIFORM, BLACK FACINGS, BLACK LACE.

FIRST BATTALION (1857).....*Bakloh.*

[Ali Masjid, Kabul '79, Kandahar '80, Afghanistan '78-80, Chitral.]

Comdt., F. M. Rundall, D.S.O., *lt.-col.*
Wing Comdrs., P. M. Carnegy, *maj.* (*2nd*); M. T. Thomson, *maj.*
Wing Officers, E. E. Couper, *capt.*; E. C. Ryall, *capt.*; G. H. C. Colomb, *capt.*; W. G. Walker, *capt.*; C. R. M. Hutchinson, *lt.* (*Qr.-Mr.*).
Medical Officer, G. S. Griffiths, *lt.-col. I.M.S.*
Attached, D. C. Young, *lt.* (*offg. Adjt.*); B. M. L. Brodhurst, *lt.*; B. U. Nicolay, *lt.*; V. E. H. Lindesay, M.B., CH.B., *lt. I.M.S.*

Digitized by Google

SECOND BATTALION (1886).....*Bakloh.*

Comdt., Sir C. H. Leslie, Bart., C.B., *col.*

Wing Comdrs., A. G. F. Browne, D.S.O., *brev.-col.* (*2nd*); H. Hamilton, *capt.*

Wing Officers, P. Malcolm, *capt.*; A. H. Battye, *capt.*; A. Grant, *capt.*; H. C. C. Ducat, *capt.*; R. E. Travers, *lt.* (*offg. Adjt.*).

Medical Officer, G. H. Frost, M.B., B.CH., *capt. I.M.S.*

Attached, R. E. A. Hamilton, *lt.*; A. E. Sealy, *lt.* (*offg. Qr.-Mr.*); G. A. Perreau, *lt.*; V. E. H. Lindesay, M.B., CH.B., *lt. I.M.S.*

5th Gurkha Rifles.*

DARK-GREEN UNIFORM, BLACK FACINGS, BLACK LACE.

FIRST BATTALION (1858) ..... *Abbottabad.*

[Peiwar Kotal, Charasia, Kabul '79, Kandahar '80, Afghanistan '78-80.]

Comdt., *A. R. Martin*, *brev.-col.* [J. O. S. Fayrer, *capt.*, *offg.*].

Wing Comdrs., E. Vansittart, *maj.* (*2nd*); *J. O. S. Fayrer*, *capt.*

Wing Officers, *J. M. Stewart*, *capt.*; *I. Philipps*, *p.s.c.*, *capt.*; G. H. Boisragon, V.C., *capt.* (*offg. 2nd*); *C. H. Davies*, *capt.*; F. F. Badcock, D.S.O., *capt.*; Hon. C. G. Bruce, *capt.*; *S. D. B. Ketchen*; M. H. P. Barlow, *lt.* (*offg. Qr.-Mr.*).

Medical Officer, *J. T. B. Bookey*, *lt.-col.*

Attached, H. J. P. Browne, *lt.* (*offg. Adjt.*); H. A. Holdich, *lt.*; W. D. Villiers-Stuart, *lt.*; C. E. Bateman-Champain, *lt.*; F. H. Bridges, *lt.*; G. Duncan, M.B., *maj. I.M.S.*

SECOND BATTALION (1886) ... *Abbottabad.*

Comdt., G. Hawkes, *lt.-col.*

Wing Comdrs., *A. A. Barrett*, *brev. lt.-col.*; A. H. G. Kemball, *brev.-maj.* (*2nd*); J. M. Stewart, *capt.*

Wing Officers, *C. M. Crawford*, *capt.*; F. W. Evatt, *capt.*; N. E. Chesney, *capt.*; F. G. Lucas, D.S.O., *brev.-maj.*; E. B. C. Boddam, *lt.* (*Adjt.*); C. R. Johnson, *lt.*; M. R. W. Nightingale, *lt.*

Medical Officer, A. W. Mackenzie, M.B., *lt.-col. I.M.S.*

Attached, R. F. Warburton, *lt.*

* *The 5th Gurkha Rifles form part of the Punjab Frontier Force.* *See page* 630

Digitized by Google

The Punjab Frontier Force.

Headquarters.....Abbottabad.
Comdt., Maj.-Gen. Sir G. C. Bird, K.C.I.E., C.B.
A.D.C., Capt. H. M. Twynam, *E. Lanc. R.*
A.A.G., Brev. Lt.-Col. A. A. Barrett, *5th Gurkhas.*
D.A.A.G., Capt. H. Hudson, *10th Beng. Lrs.*
D.A.A.G. (*Musketry*), Capt. A. A. E. Campbell, *25th Punj. Inf.*
P.M.O., Col. G. McB. Davis, C.B., D.S.O., M.D., *I.M.S.*
[4 Regiments of Cavalry, The Corps of Guides, 4 Mountain Batteries, 1 Garrison Battery, 4 Sikh Regts., 5 Regts. Punjab Infantry, and 1 Regt. Gurkhas.]

PUNJAB CAVALRY.

1st (Prince Albert Victor's Own) P.C. (1849).....*Edwardesabad.*

[Delhi, Lucknow, Ahmed Khel, Afghanistan '78-80.]

DARK BLUE UNIFORM, RED FACINGS, GOLD LACE, BLUE PUGGRI.

Comdt., D. S. Cuninghame, *lt.-col.*
Squadron Comdrs., W. A. D'O. O'Malley, *brev. lt.-col.* (*2nd*); J. S. E. Western, *p.s.c.*, *maj.*; G. B. Unwin, *maj.*; D. G. L. Shaw, *capt.*
Squadron Officers, A. W. Chaldecott, *capt.*; V. B. Fane, *capt.*; W. F. C. Tayler, *lt.*; L. A. G. Hanmer, *lt.* (*Adjt.*).
Medical Officer, P. de H. Haig, *lt.-col. I.M.S.*
Attached, R. St. C. Battine, *lt.*; A. B. Souter, *lt.*; J. Mulvany, *capt. I.M.S.*

2nd Punjab Cavalry (1849)...*Dera Ismail Khan.*

[Delhi, Lucknow, Ahmed Khel, Afghanistan '78-80.]

SCARLET UNIFORM, DARK BLUE FACINGS, GOLD LACE, BLUE AND SCARLET PUGGRI.

Comdt., C. J. L. Stuart, *maj. & lt.-col.*
Squadron Comdrs., A. C. Batten, *brev. lt.-col.* (*2nd*); M. H. S. Grover, *maj.*; W. W. Norman, *capt.*; A. R. Dick, *capt.*; W. V. Campbell, *capt.*; C. A. Luck, *capt.*; C. C. Cook, *capt.*
Squadron Officers, *F. J. D. Henslowe*, *lt.*; *A. G. Crocker*, *lt.*; A. W. Peck, *lt.*; A. D. Macpherson, *lt.*; E. M. Taylor, *lt.*; L. Slater, *lt.*
Medical Officer, J. Garvie, *capt. I.M.S.*
Attached, J. Stephenson, *capt.*, M.B., B.SC., *I.M.S.*; F. J. S. Murray, *2nd lt.*; E. H. S. James, *lt.*

3rd Punjab Cavalry (1849).....*Kohat.*

[Kandahar '80, Afghanistan '79-80.]

BLUE UNIFORM, RED FACINGS, GOLD LACE, BLUE PUGGRI.

Comdt., C. G. Mansel, *lt.-col.*
Squadron Comdrs., L. S. H. Baker, *maj.* (*2nd*); G. Murray, *capt.*; D. C. Phillott, *capt.*; H. Kennedy, *capt.*
Squadron Officers, *A. McI. Campbell*, *capt.*; *G. W. Johnson*, *capt.*; J. C. Sherer, *lt.*; F. H. Goldthorpe, *lt.*; C. H. Hawes, *lt.*
Medical Officer, S. F. Bigger, *l.c.*, M.B., *I.M.S.*
Attached, G. A. R. Watts, *lt.*; C. W. Carey, *lt.* C. A. C. Godwin, *lt.*; W. C. T. G. G. Plant, *lt.*; A. J. P. Coke, *2nd lt.*; G. Tate, *lt.*, *I.M.S.*

5th Punjab Cavalry (1849).....*Dera. Ghazi Khan.*

[Delhi, Lucknow, Charasia, Kabul, '79, Afghanistan, '78—80.]

DARK GREEN UNIFORM, SCARLET FACINGS, GOLD LACE, SCARLET PUGGRI.

Comdt., A. P. Williamson, *maj. & lt.-col.*
Squadron Comdrs., H. Templer, *maj.* (*2nd*); C. G. F. Edwards, *capt.*; F. H. Yate, *capt.*; H. J. E. Palmer, *capt.*; G. E. D. Elsmir, *capt.*
Squadron Officers, H. M. Allen, *capt.*; A. E. McBarnet, *lt.*; A. G. Vivian, *lt.*; G. Chrystie, *lt.*
Medical Officer, H. G. Melville, *capt.*, M.B., C.M., *I.M.S.*
Attached, F. McConaghey, *lt.*; A. J. S. Taylor, *lt.*

THE QUEEN'S OWN CORPS OF GUIDES. (1846.)

[Punjab, Mooltan, Goojerat, Delhi, Ali Masjid, Kabul, '79, Afghanistan, '78-80, Chitral.]

DRAB UNIFORM, RED VELVET FACINGS, GOLD LACE, BLUE BRONZE PUGGRI.

Hon. Col., H.R.H. The Prince of Wales, K.G., *f.m.*
Comdt., *C. E. Egerton*, C.B., D.S.O., A.D.C., *col.* [R. B. Adams, V.C., C.B., *lt.-col.*, *offg.*].
Medical Officer, A. J. Macnab, F.R.C.S., *capt. I.M.S.*

Cavalry.....*Mardan.*

Squadron Comdrs., *R. B. Adams*, V.C., C.B., *lt.-col.* (*2nd*); *G. J. Younghusband*, *p.s.c.*, *maj.*; *R. G. Egerton*, *brev. maj.*; *F. J. H. Barton*, *capt.*; H. I. E. Palmer, *5th P.C.*, *capt.* (*offg.*, *2nd*); F. G. H. Davis, *capt.*
Squadron Officers, G. M. Baldwin, D.S.O., *brev. maj.*; A. C. Stewart, *lt.* (*offg. Adjt.*); J. E. B. Johnson, *lt.*
Attached, C. V. Keyes, *lt.*; B. R. Graham, *lt.*

Infantry.....*Mardan.*

Wing Comdrs., F. Campbell, D.S.O., *brev. maj.* (*2nd*); *C. L. M. Rich*, *capt.*; G. B. Hodson, *capt.*
Wing Officers, H. W. Codrington, *capt.*; P. C. Eliott-Lockhart, *lt.* (*Offg. Adjt.*); A. R. H. Garden, *lt.* (*offg. Qr.-mr.*); A. H. Ommanney, *lt.*; J. C. H. McCaskill, *lt.*; J. S. Boyle, *lt.*
Attached, D. L. R. Lorimer, *2nd lt.*; I. U. Battye, *lt.*; H. Campbell, *2nd lt.*

ARTILLERY.

No. 1 (Kohat) Mountain Battery (1851) *Kohat.*

[Peiwar Kotal, Kabul, '79, Afghanistan, '78—80.]

BLUE UNIFORM, SCARLET FACINGS, GOLD LACE, RED PUGGRI.

Commandant, A. W. Money, *brev. maj. R.A.*
Subalterns R.E., A. S. Horne, *lt.*, *R.A* (*offg. comdt.*); G. E. Tyrrell, *lt.*, *R.A.*; G. G. W. Corrie, *lt. R.A.*

No. 2 (Dejerat) Mountain Battery (1849) *Waziristan.*

[Charasia, Kabul '97, Kandahar '82, Afghanistan, '78-80, Chitral].

BLUE UNIFORM, SCARLET FACINGS, GOLD LACE, SCARLET PUGGRI.

Comdt., J. L. Parker, *brev. maj. R.A.*

Digitized by Google

Subalterns, H. E. T. Kelly, *lt.*, *R.A.*; S. W. Robinson, *lt. R.A.*

No. 3 (Peshawar) Mountain Battery (1851) *Abbottabad.*

[BLUE UNIFORM, SCARLET FACINGS, GOLD LACE, RED PUGGRI.

Comdt., F. H. S. Giles, *capt. R.A.*

Subalterns, J. E. L. Bruer, *lt. R.A.* (*offng. comdt.*); A. C. Fergusson, *lt. R.A.*; F. A. Twiss, *lt. R.A.*

No. 4 (Hazara) Mountain Battery (1851) *Edwardesabad.*

BLUE UNIFORM, SCARLET FACINGS, GOLD LACE, RED PUGGRI.

Comdt., T. W. G. Bryan, *capt. R.A.*

Subalterns, L. L. Hepper, *lt. R.A.*; J. H. Prime, *lt. R.A.*; H. J. Cotter, *lt. R.A.*

Punjab Garrison Battery (1851).....*Kohat.*

BLUE UNIFORM, SCARLET FACINGS, GOLD LACE, RED PUGGRI.

Comdt., G. R. Lamb, *capt.*, *R.A.*

INFANTRY.

1st Sikh Infantry (1846).....*Dera Ismail Khan.*

[Punjab, Ali Musjid, Afghanistan '78–9.]

DRAB UNIFORM, YELLOW FACINGS, DRAB LACE, KHAKI PUGGRI WITH YELLOW FRINGE.

Comdt., J. A. H. Pollock, *maj. & lt.-col.*

Wing Comdrs., W. J. K. Dobbin, *maj.* (2nd, *offg. comdt.*); *W. C. Barratt*, *capt.*, D.S.O.; K. O. Burne, *capt.* (*offg.* 2nd).

Wing Officers, H. A. Cooper, *capt.*; H. A. F. Magrath (*offg. wg. comdr.*); *W. H. Manning*, *capt.*; G. D. L. Chatterton, *lt.*; W. F. Bainbridge, *lt.*; C. H. B. Lees, *lt.*

Medical Officer, P. St. C. More, *capt.*, M.B., C.M., *I.M.S.*

Attached, H. E. Herdon, *lt.*

2nd (Hill Regt.) Sikh Infantry (1846).....*Kohat.*

[Punjab, Ahmed Khel, Kandahar, '80, Afghanistan '78–80.]

DRAB UNIFORM, SCARLET FACINGS, DRAB LACE, KHAKI PUGGRI WITH SCARLET BAND.

Comdt., G. C. M. Fasken, *maj. & lt.-col.*

Wing Comdrs., C. Davidson, *capt. & maj.* (2nd, *offg. comdt.*); T. Jermyn, *capt.*

Wing Officers, A. H. Euston, *capt.*; H. C. Vesey, *capt.* (*offg.* 2nd); T. B. B. Forster, *capt.*; G. L. Carter, *lt.*; R. S. Phillips, *lt.*

Medical Officer, J. W. Rodgers, *maj. I.M.S.*

Attached, E. B. Barratt, *lt.*; C. P. Wynter, *lt.* (*offg. Adj.*); G. H. Taylor, *lt.*; J. Grattan, *lt.*

3rd Sikh Infantry (1847).....*Jamrud.*

[Kabul '79, Kandahar '80, Afghanistan '79–80.]

DRAB UNIFORM, BLACK FACINGS, DRAB LACE, KHAKI PUGGRI WITH BLACK AND ORANGE.

Comdt., V. C. Tonnochy, *brev. lt.-col.*

Wing Comdrs., T. Quin, *brev. maj.* (2nd); J. H. B. Beresford, *capt.*

Wing Officers, F. H. Taylor, *brev. maj.*; C. H. Davies, *capt.*; C. E. De L. Solbe, *lt.*; T. E. Scott, *lt.*, D.S.O.; A. F. Ferguson-Davie, *lt.*, D.S.O. (*offg. Adj.*); J. F. Finnis, *lt.*

Medical Officer, J. A. Nelis, *lt.-col.*, M.B., *I.M.S.*

Attached, G. E. White, *lt.*; C. A. R. Hutchinson, *lt.*

4th Sikh Infantry (1847)...*Wana, Waziristan.*

[Pegu, Delhi, Chitral.]

DRAB UNIFORM, EMERALD GREEN FACINGS, DRAB LACE, KHAKI PUGGRI WITH GREEN BORDER.

Comdt., C. Dempster, *brev. col.*

Wing Comdrs., H. G. Burton, *capt. & maj.* (2nd); C. C. Reid, *capt.*

Wing Officers, E. W. S. K. Maconchy, *brev. maj.*, D.S.O.; *K. J. Buchanan*, *capt.*; *R. W. Falcon*, *capt.*; R. Harman, *brev. maj.*, D.S.O.; W. Beadon, *lt.* (*offg. Adjt.*); A. S. Hamilton, *lt.*; H. A. H. Rice, *lt.*

Medical Officer, B. J. Singh, *capt.*, *I.M.S.*

Attached, C. L. Storr, *lt.*; F. H. Watling, *capt.*, M.B., C.M., *I.M.S.* (*offg. med. off.*).

1st Punjab Infantry (1849).....*Edwardesabad.*

[Delhi, Afghanistan '78–'9.]

DARK GREEN UNIFORM, SCARLET FACINGS, BLACK LACE, GREEN PUGGRI.

Comdt., W. du G. Gray, *maj. & lt.-col.*

Wing Comdrs., *E. H. Rodwell*, *maj. p.s.c.*; F. B. Mein, *maj.* (2nd, *offg. comdt.*); W. Kirkpatrick, *capt.*

Wing Officers, H. R. Fagan, *capt.*; H. C. Sandford, *lt.* (*Adjt.*); *R. Martin*, *lt.*; C. L. S. Seton-Browne, *lt.* D.S.O.; A. M. Houston, *lt.*

Medical Officer, F. R. Ozzard, *capt. I.M.S.*

Attached, A. R. Browning, *capt.* (*offg.* 2nd); E. de S. Smart, *capt.*

2nd Punjab Infantry (1849).....*Kohat.*

[Delhi, Lucknow, Peiwar Kotal, Afghanistan '78–'9.]

DRAB UNIFORM, BLACK FACINGS, DRAB LACE, KHAKI PUGGRI with BLACK.

Comdt., R. R. N. Sturt, *brev. lt.-col.*

Wing Comdrs., G. W. B. Swiney, *maj.* (2nd, *offg. comdt.*); L. E. Cooper, *capt.* (*offg.* 2nd).

Wing Officers, C. M. Eales, *capt.* (*offg. wg. comdt.*); A. Nicholls, *capt.*; A. J. Carnara, *capt.*; A. M. S. Elsmie, *lt.* (*Adjt.*); *M. L. Hornby*, *lt.*, D.S.O.; A. L. Bickford, *lt.*

Medical Officer, G. Duncan, *maj.*, M.B., *I.M.S.*

Attached, W. C. Nicholson, *lt.*; J. B. Bowring, *lt.*; H. J. K. Bamfield, *capt. I.M.S.* (*offg. med. charge*).

4th Punjab Infantry (1849).....*Kohat.*

[Delhi, Lucknow, Afghanistan, '79–'80.]

DRAB UNIFORM, PRUSSIAN BLUE FACINGS, DRAB LACE, KHAKI PUGGRI WITH BLUE.

Comdt., O. C. Radford, *lt.-col.*

Wing Comdrs., D. D. Brownlow, *maj.* (2nd); A. R. Browning, *capt.*

Wing Officers, C. G. Prendergast, *capt.*; *P. J. Miles*, *capt.*; F. W. B. Gray, *lt.* (*Adjt. & offg. wg. comdr.*); *E. C. Creagh*, *lt.*; E. L. Swifte, *lt.*; E. E. Barwell, *lt.*; A. G. Ames, *lt.*

Medical Officer, R. N. Stoker, *lt.-col.*, *I.M.S.*

Attached, R. P. W. Quin, *lt.*; R. S. Thomas, *lt.*; J. D. Stirling, *lt.*

5th Punjab Infantry (1849).....*Dera Ismail Khan.*

[Peiwar Kotal, Charasia, Kabul '79, Afghanistan '78–80.]

DRAB UNIFORM, EMERALD GREEN FACINGS, DRAB LACE, KHAKI PUGGRI WITH GREEN.

Comdt., R. F. Jameson, *lt.-col.*

Wing Comdrs., F. P. L. White, *maj.* (2nd); *F. B. Mein*, *maj.*; *A. A. J. Johnstone*, *capt.*; P. Holland, *capt.*

Wing Officers, R. C. O. Creagh, *capt.* (*offg.* 2nd); W. E. Venour, *capt.* (*offg. wg. comdr.*); F. P. James, *lt.*; R. W. E. Knollys, *lt.* (*Adj.*); C. E. D. Davidson-Houston, *lt.*

Medical Officer, C. Duer, *capt.*, M.B., F.R.C.S., *I.M.S.*

Attached, A. W. F. Knox, *lt.*; A. G. Thomson, *lt.*

6th Punjab Infantry (1849).....*Dera Ghazi Khan.*

DRAB UNIFORM, SCARLET FACINGS, DRAB LACE, KHAKI PUGGRI WITH SCARLET.

Comdt., J. E. Meiu, *lt.-col.*

Digitized by Google

Wing Comdrs., E. W. Cunliffe, *maj.* (*2nd*); G. R. MacMullen, *maj.* (*offg. 2nd*).
Wing Officers, *D. J. O Taylor*, *maj.*; J. W. C. Hutchinson, *capt.* (*offg. wg. comdr.*); *E. H. Bernard*, *capt.*; *F. D. Grant*, *capt.*; C. C. Fenner, *lt.*; *A. E. Dallas*, *lt.*; E. Kirkpatrick, *lt.*; F. D. Browne, *lt.*; T. L. Leeds, *lt.*

Medical Officer, E. Wilkinson, *capt.*, F.R.C.S., *I.M.S.*
Attached, H. de C. O'Grady, *lt.*; D. H. McD. Graves, M.D., *I.M.S.* (*offg. med. charge*).

5th Gurkha Rifle Regiment.

See Gurkha Regts., p. 629.

Madras Army.

Governor's Body Guard.....*Madras.*
[Seetabuldee.]
SCARLET UNIFORM, BLUE FACINGS, GOLD LACE, BLUE AND GOLD PUGGRI, SCARLET KULLAH.
Comdt., G. H. Arbuthnot, *capt.*
Adj., W. M. Fenning, *lt.*
Attached, H. D. Cook, *lt.-col.*, M.B., (*offg. med. off.*)

CAVALRY.

1st Madras Lancers (1787).....*Bellary.*
[Mysore, Seringapatam, Ava, Afghanistan '79-80, Burma, '85-7.]
FRENCH GREY UNIFORM, BUFF FACINGS, SILVER LACE, DARK BLUE PUGGRI, KHAKI KULLAH.
Comdt., E. E. M. Lawford, *maj. & lt.-col.*
Squadron Comdrs., *R. G. Jones*, *maj.* (*2nd*); A. P. Westlake, *maj.*, D.S.O.; G. S. Kerrich, *maj.* (*offg. 2nd*); H. L. B. Acton, *capt.*; *R. H. D. Thring*, *capt.*; C. H. F. Binsteed, *capt.*
Squadron Officers, W. G. H. Stirling, *capt.*; A. S. Arnold, *capt.*; R. de L. Faunce, *capt.*; N. B. G. Strong, *lt.* (*offg. Adj.*); *C. I. F. O. Johnes*, *lt.*
Medical Officer, J. Scott, *maj.*, M.B.
Attached, C. E. S. Cox, *lt.*; J. Bruce, *2nd lt.*; E. L. Popham, *2nd lt.*

2nd Madras Lancers (1784).....*Bangalore.*
[Carnatic, Sholinghur, Mysore, Seringapatam, Burma '85-7.]
FRENCH GREY UNIFORM, BUFF FACINGS SILVER LACE, DARK AND LIGHT BLUE PUGGRI, WHITE KULLAH.
Comdt., F. B. Deane, *maj. & lt.-col.*
Squadron Comdrs., H. Pardley-Wilmot, *maj.* (*2nd*); *R. D Burlton*, *capt.*; *E. M. Reed*, *capt.*; B. Holloway, *capt.* (*offg. 2nd*); *J. R. Mathewes*, *capt*
Squadron Officers, A. G. W. Moore, *capt.*; *C. E. N. Priestley*, *capt.*; B. J. Petre, *lt.*; J. E. Hughes, *lt.*
Medical Officer, E. P. Youngerman, *maj.*, M.B., *I.M.S.*
Attached, A. F. Henderson, *lt.*; G. R. P. Wheatley, *lt.*

3rd Madras Lancers (1784).....*Secunderabad.*
[Mysore, Seringapatam, Mahidpore.]
FRENCH GREY UNIFORM, BUFF FACINGS, SILVER LACE, DARK BLUE AND RED PUGGRI, GREY KULLAH.
Comdt., F. L. Jones, *maj. & lt.-col.*
Squadron Comdrs., H. W. E. Georges, *maj.* (*2nd*); L. W. C. Kerrish, *capt.*; J. Vans-Agnew, *capt.*; *R. F. R. Formby*, *capt.*; F. C. Logan-Home, *capt.*
Squadron Officers, *G. H. Arbuthnot*, *capt.*; F. Jollie, *capt.*; A. K. Armstrong, *capt.*; E. Wintour, *capt.*; P. S. F. Claridge, *lt.* (*offg. Adj.*).
Medical Officer, C.A. Johnston, *capt.*, M.B. *I.M.S.*
Attached, A. C. Oakes, *lt.*; L. H. R. Ames, *lt.*; F. Adams, *lt.*

Queen's Own Madras Sappers and Miners.....*Bangalore.*
[Carnatic, Sholinghur, Mysore, Seringapatam, Egypt, Assaye, Java, Nagpore, Mahidpore '17, Ava, Mecanee, Hyderabad, Pegu, Persia, Lucknow, Central India, Taku Forts, Peking, Abyssinia, Afghanistan '78-80, Egypt '82, Tel-el-Kebir, Suakin '85, Tofrek, Burma '85-7, Chitral.]
SCARLET UNIFORM, DARK BLUE FACINGS, GOLD LACE, BLACK PUGGRI.
Hon. Colonel, H.R.H. the Prince of Wales, K.G., *f.m.*
Comdt., S. Grant, *lt.-col.*, R.E.
Staff Officers, B. B. Russell, *maj. R.E.*; N. W. Evans, *capt. R.E.*; G. A. F. Saunders, *lt. R.E.* (*Adjt.*).
Company Comdrs., H. B. H. Wright, *capt. R.E.*; C. H. Roe, *capt. R.E.*; J. A. S. Tulloch, *capt. R.E.*; E. L. Dunsterville, *capt. R.E.*; E. P. Johnson, *capt. R.E.*; C. H. Heycock, *capt. R.E.*; F. F. Weedon, *capt. R.E.*; T. Fraser, *capt. R.E.*; C. Ainslie, *capt. R.E.*
Company Officers, N. M. Hemming, *lt. R.E.*; *G. A. F. Sanders*, *lt. R.E.*; W. S. Traill, *lt. R.E.*; J. R. Chancellor, *lt. R.E.*; R. A. Gillam, *lt. R.E.*; J. B. Barstow, *lt. R.E.*; F. G. Howard, *lt. R.E.*; W. Robertson, *lt. R.E.*; S. G. Loch, *lt. R.E.*; P. E. Hodgson, *lt. R.E.*
Medical Officer, H. Armstrong, *lt.-col. I.M.S.*
Attached, H. J. M. Marshall, *capt. R.E.*; E. S. Sandys, *lt. R.E.*; H. Pollard-Lowsley, *2nd lt. R.E.*
Warrant Officers, W. C. Reader, *hn. lt.*; H. T. Gasson, *sgt.-maj.*

INFANTRY.

1st Madras Infantry (Pioneers).....(1758)
Bangalore.
[Carnatic, Mysore, Seringapatam, Seetabuldee, Nagpore, Ava, Pegu, Central India, Afghanistan, '79-80, Burma, '85-7.]
RED UNIFORM, WHITE FACINGS, GOLD LACE, BLUE AND RED PUGGRI.
Comdt., E. C. W. Mackenzie-Kennedy, *capt. & maj.*
Wing Comdrs., *B. A. Johnstone*, *capt.* (*2nd*); C. W. Wilkieson, *capt.*
Wing Officers, F. G. Batten, *capt.*; E. J. Gunning, *capt.*; *F. Bruce*, *capt.*; *C. E. Bowen*, *lt.*; A. H. T. Rouse, *lt.*; G. D. Bruce, *lt.*; G. A. Hawke, *lt.* (*offg. Adjt.*).
Medical Officer, D. P. Warliker, *lt.-col. I.M.S.*
Attached, H. C. M. N. James, *lt.*; J. A. Bald, *2nd lt.*; R. S. Gordon, *2nd lt.*

Digitized by Google

2nd Madras Infantry.....(1759).
[Carnatic, Mysore, Assaye, Nagpore, China.]
RED UNIFORM, EMERALD-GREEN FACINGS, GOLD LACE, KHAKI AND GREEN PUGGRI.
Comdt., J. H. Juxon-Jones, *maj. & lt.-col.*
Wing Comdrs., *T. H. Haughton*, *maj.*; A. H. Kellie, *capt.* (*2nd*); A. R. Denne, *capt.*
Wing Officers, A. T. Young, *capt.*; E. E. Beddek, *Capt.*; A. Mears, *lt.*; G. G. I. Carmichael, *lt.*
Medical Officer, T. C. Moore, *capt. I.M.S.*
Attached, H. De C. O'Grady, *lt.*; J. R. Brown, *lt.*; P. E. Knapp, *lt.*; C. J. White, *2nd lt.*

3rd (Palamcottah) Madras (Lt.) Infantry (1759).....*Secunderabad.*
[Carnatic, Sholinghur, Mysore, Mahidpoor, Ava, Burma, '85-7.]
RED UNIFORM, EMERALD GREEN FACINGS, GOLD LACE, KHAKI AND GREEN PUGGRI, RED KULLAH.
Comdt., R. K. Teversham, *maj. & lt.-col.*, D.S.O.
Wing Comdrs., M. A. Tuite, *maj.* (*2nd*); E. Peach, *capt.*
Wing Officers, G. W. Lilly, *capt.* (*offg. wg. comdr.*); E. W. Harris, *capt.*; W. G. Grey, *capt*; H. P. Ainslie, *lt.*; W. C. Nicholson, *lt.*
Medical Officer, T. H. Foulkes, *capt. I.M.S.*
Attached, G. A. C. Taylor, *lt.*; C M. O'Reilly, *lt.*

4th Madras Infantry (Pioneers).....(1759) *Ootacamund.*
[Carnatic, Sholinghur, Mysore, Assaye, Afghanistan, '79-80.]
RED UNIFORM, WHITE FACINGS, GOLD LACE, KHAKI, RED AND WHITE PUGGRI, RED KULLAH.
Comdt., J. E. Porteous, *brev. col.*
Wing Comdrs., G. B. Stevens, *maj.* (*2nd*); L. Holloway, *capt.*
Wing Officers, F. Churchill, *capt.*; C. T. Swan, S. M. Rice, *lt.*; C. R. Scott-Elliott, *lt.*; S. B. Watson, *lt.*; *M. H. B. Geddes*, *lt.*
Medical Officer, M. J. Kelawala, *maj.*

5th Madras Infantry (1759).....*Nowgong.*
[Carnatic, Sholinghur, Mysore, Pegu, Burma '85-7.]
RED UNIFORM, YELLOW FACINGS, GOLD LACE, KHAKI, YELLOW AND WHITE PUGGRI, RED KULLAH.
Comdt., F. G. Bradley, *capt. & maj.*
Wing Comdr., H. E. C. B. Nepean, *capt.* (*2nd*).
Wing Officers, K. J. G. Dunolly, *capt.*; C. R. Kauntze, *lt.*; A. H. Butler, *lt.*; *S. V. Byland*, *lt.*; W. H. Lane, *lt.*
Medical Officer vacant.
Attached, H. G. T. Costley, *lt. Dorset R.*; E. C. L. Wallace, *lt.*; E. C. Alexander, *lt.*

6th Madras Infantry (1761).....*Kamptee.*
[Carnatic, Sholinghur, Mysore, Seringapatam, Bourbon, China.]
RED UNIFORM, WHITE FACINGS, GOLD LACE, KHAKI AND WHITE PUGGRI, KHAKI KULLAH.
Comdt., T. Greenaway, *lt.-col.*
Wing Comdrs., G. J. Shaw, *maj.* (*2nd*); J. Thornhill, *capt.*
Wing Officers, W. E. Brett, *capt.*; W. Browne, *capt.*; R. B. B. Howe, *capt.*; *L. H. Marriott*, *lt.*; *A. Moore*, *lt.*; *T. G.P. Lawrenson*, *lt.*; L. E. Fagan, *lt.*; E. T. Browne, *lt.*
Medical Officer, E. Ferraud, *lt.-col.*, M.D., F.R.C.S., *I.M.S.*
Attached, H. N. Young, *lt.*

7th Madras Infantry (1761).....*Kamptee.*
[Carnatic, Mysore, Ava.]
RED UNIFORM, YELLOW FACINGS, GOLD LACE, KHAKI AND YELLOW PUGGRI, KHAKI KULLAH.
Comdt., G. P. M. Prichard, *maj. & lt.-col.*
Wing Comdrs., D. S. Lewis, *maj.* (*2nd*); *J. Kendall*, *capt.*; H. W. Johnston, *capt.*
Wing Officers, F. H. H. Jeffcoat, *lt.* (*offg. wg. comdr.*); A. J. Ralph, *lt.* (*offg. Adjt.*); *R. L. Van der Gucht*, *lt.*; *W. C. W. Harrison*, *lt.*; *H. A. Scott*, *lt.*; A. N. Davidson, *lt.*
Medical Officer, J. A. Burton, *maj. I.M.S.*
Attached, L. F. Jenkins, *2nd lt.*

8th Madras Infantry (1761) ..... *Barrackpore.*
[Carnatic, Sholinghur, Seringapatam, Assaye.]
RED UNIFORM, WHITE FACINGS, GOLD LACE, KHAKI AND WHITE PUGGRI, RED KULLAH.
Comdt., J. S. G. Manera, *maj. & lt.-col.*
Wing Comdrs., H. D. McIntyre, *capt. & maj.* (*2nd*); A. F. P. Paxton, *capt.* (*offg. 2nd*).
Wing Officers, L. W. Z. Campbell, *capt.* (*offg. wg. comdr.*); J. H. Lowry, *capt.*; *F. W. Bagshawe*, *lt.*; C. L. Haldane, *lt.*; W. R. B. Colan, *lt.*; R. W. S. Elliott, *lt.*
Medical Officer, vacant.
Attached, L. H. Walker, *capt.*; S. C. Nandi, *maj.* (*offg. med. charge*).

9th Madras Infantry (1765).. .....*Bellary.*
[Carnatic, Sholinghur, Mysore, Ava, Pegu.]
RED UNIFORM, EMERALD GREEN FACINGS, GOLD LACE, KHAKI, GREEN AND YELLOW PUGGRI, RED KULLAH.
Comdt., J. Jackson, *capt. & maj.*
Wing Comdrs., W. B. Young, *capt. & maj.* (*2nd*); E. W. A. Firth, *capt.*
Wing Officers, *W. B. Powell*, *capt.*; H. de V. Harvest, *capt.*; *G. L. P. Clarke*, *capt.*; F. G. Pierce, *lt.* (*Adjt.*); H. Stewart, *lt.*; C. L. Peart, *lt.*
Medical Officer, R. H. Camp, *maj. I.M.S.*
Attached, C. G. Ames, *2nd lt.*

10th Madras Infantry (1st Burma-Gurkha Rifles) (1766).....*Maymyo.*
[Carnatic, Mysore, Amboor, Assaye, Ava, Burma '85-7.]
DARK GREEN UNIFORM, BLACK FACINGS, BLACK LACE, KILMARNOCK CAP.
Comdt., E. R. J. Presgrave, *maj. and lt.-col.*, D.S.O.
Wing Comdrs., G. N. Caulfeild, *capt. & maj.* D.S.O. (*2nd*); J. Henegan, *capt.* D.O.S.
Wing Officers, B. Trydell, *capt.*; *A. W. N. Taylor*, *capt.*; F. G. H. Sutton, *lt.*; R. A. Firth, *lt.*; F. L. Orman, *lt.*; W. M. Guthrie-Smith, *lt.*
Medical Officer, vacant.
Attached, A. Bredin, *lt.*; A. L. Longhurst, *lt.*; C. G. Webster, *capt. I.M.S.* (*offg. med. charge*).

11th Madras Infantry (1767)... *Secunderabad.*
[Seringapatam.]
RED UNIFORM, EMERALD GREEN FACINGS, GOLD LACE, KHAKI AND GREEN PUGGRI.
Comdt., H. Fitz L. Farrant, *maj. & lt.-col.*
Wing Comdr., H. T. H. Hay, *capt.*
Wing Officers, J. W. Drever, *capt.*; F. H. Johnstone, *capt.*; H. C. Scott, *lt.*; A. D. Cox, *lt.*; A. Shairp, *lt.*
Medical Officer, M. E. Reporter, *lt.-col. I.M.S.*
Attached, T. W. H. Jones, *lt.*; E. H. Waring, *lt.*

Digitized by Google

12th Madras Infantry (2nd Burma Battn.) (1767).....*Bhamo.*

[Carnatic, Sholinghur, Ava, Burma '85-7.]

DRAB SERGE UNIFORM, WHITE FACINGS, DRAB LACE, KHAKI AND WHITE PUGGRI.

Comdt., A. Howlett, *lt.-col.*
Wing Comdrs., *R. M.* Rainey, *capt. & maj.* (*2nd*); *C. J. W. Grant*, *brev. maj.* VC; F. W. H. Cox, *capt.*
Wing Officers, A. H. Williams, *capt.*; *R. T. Anwyl Passingham*, *capt.*; E. F. Rainey, *capt.*; L. H. Ricketts, *lt.* (*Adjt.*); W. W. F. C. Musgrave, *lt.*; A. De L. Faunce, *lt.*
Medical Officer, W. G. Pridmore, *capt. I.M.S.*

13th Madras Infantry (1776).....*Raipur.*

[Carnatic, Sholinghur, Mysore, Seringapatam, Burma '85-8.]

RED UNIFORM, WHITE FACINGS, GOLD LACE, KHAKI AND WHITE PUGGRI.

Comdt., H. Lawson, *maj. & lt.-col.*
Wing Comdrs., G. A. Welman, *maj.* (*2nd*); J. A. London, *capt.* (*offg. comdt.*).
Wing Officers, A. H. Allenby, *capt.* (*offg. wg. comdr.*); R. P. Jackson, *lt.* (*Adj.*); W. C. S. Prince, *lt.*; H. R. Baker, *lt.*; G. C. Burn, *lt.*
Medical Officer, N. Chatterjie, *lt.-col. I.M.S.*
Attached, W. C. Anderson, *lt.*; J. K. Kanga, *maj.*

14th Madras Infantry (1776).....*St. Thomas' Mount.*

[Carnatic, Sholinghur, Mysore, Mahidpore, China, Burma '85-7.]

RED UNIFORM, WHITE FACINGS, GOLD LACE, KHAKI AND WHITE PUGGRI.

Comdt., A. G. Burn, *maj. & lt.-col.*
Wing Comdrs., C. H. M. Hitchins, *capt. & maj.* (*2nd*); *S. B. Graham*, *capt.*
Wing Officers, W. Keyworth, *lt.* (*Adj.*); A. V. Alexander, *lt.*; A. W. Raven, *lt.*; C. F. Connell, *lt.*; T. E. M. Lane, *lt.*
Medical Officer, F. G. Maidment, *capt. I.M.S.*
Attached, A. J. Keble, *lt.*; H. W. Davies, *lt.*

15th Madras Infantry (1776)...*Rangoon.*

[Carnatic, Sholinghur, Mysore, Afghanistan '79-80, Burma '85-7.]

RED UNIFORM, YELLOW FACINGS, GOLD LACE, WHITE AND YELLOW PUGGRI.

Comdt., C. F. Stevens, *maj. & lt.-col.*
Wing Comdrs., M. E. O'Donoghue, *maj.* (*2nd*); H. J. Bremner, *capt.*
Wing Officers, A. J. Shaw, *capt.*; J. W. Orchard, *capt.*; W. R. Walker, *lt.*; F. W. Thomas, *lt.*; H. H. G. Stansfeld, *lt.*
Medical Officer, vacant.
Attached, C. Prissick, *lt.*; C. V. Ommanney, *lt. Suffk. R.*

16th Madras Infantry (1776)...*Rangoon.*

[Carnatic, Sholinghur, Mysore, Seringapatam, Ava, Burma '85-7.]

RED UNIFORM, YELLOW FACINGS, GOLD LACE, KHAKI, RED AND WHITE PUGGRI.

Comdt., J. W. Parker, *maj. & lt.-col.*
Wing Comdrs., A. H. Dobbs, *maj.* (*2nd*); R. H. Dewing, *capt.*
Wing Officers, C. V. N. Lyne, *lt.*; E. G. Jones, *lt.*; *A. W. H. Lee*, *lt.*; H. S. Alexander, *lt.*; B. H. B. Magrath, *lt.* (*offg. Adjt.*).
Medical Officer, E. R. Da Costa, *maj. I.M.S.*
Attached, M. P. Kharegat, *maj.*

17th Madras Infantry (1777).....*Bangalore.*

[Carnatic, Sholinghur, Nagpur, Burma '85-7.]

RED UNIFORM, WHITE FACINGS, GOLD LACE, KHAKI AND WHITE PUGGRI, RED KULLAH.

Comdt., H. A. B. Boulderson, *maj. & lt.-col.*
Wing Comdrs., H. E. M. Mason, *maj.* (*2nd*); S. A. Pearse, *capt.*
Wing Officers, W. G. Hodgson, *capt.*; A. P. How, *lt.*; G. P. R. Beaman, *lt.*; A. C. Gabbett, *lt.* (*Adjt.*); W. J. Ottley, *lt.*
Medical Officer, G. F. Bevan, *lt.-col. I.M.S.*
Attached, C. D. Duxbury, *lt.*

19th Madras Infantry (1777)... *Secunderabad.*

[Carnatic, Sholinghur, Mysore, Seringapatam, Pegu, Central India.]

RED UNIFORM, YELLOW FACINGS, GOLD LACE, KHAKI AND YELLOW PUGGRI.

Comdt., H. H. H. Aspinall, *maj. & lt.-col.*
Wing Comdrs., W. W. V. Pakenham, *maj.* (*2nd*); T. A. Fischer, *capt.*
Wing Officers, R. W. A. Denne, *capt.*; M. F. Harding, *lt.*; H. W. Heffernan, *lt.*; *W. Donnan*, *lt.*; H. L. Hole, *lt.*; A. W. F. Knox, *lt.*
Medical Officer, R. Ross, *maj. I.M.S.*
Attached, G. S. F. Routh, *lt.*; H. Miller, *lt.*; H. F. Shairp, *2nd lt.*; R. W. Knox, *lt.*, M.B., C.M.

20th Madras Infantry (1777) ..... *Cannanore.*

[Carnatic, Sholinghur, Mysore, Seringapatam.]

RED UNIFORM, EMERALD GREEN FACINGS, KHAKI AND GREEN PUGGRI, KHAKI KULLAH.

Comdt., vacant.
Wing Comdrs., E. P. Wood, *capt. & maj.* (*2nd, temp. comdt.*); H. Hudson, *capt.*
Wing Officers, G. M. Morris, *capt.*; *H. M. M. Brooke*, *lt.*; J. S. Hodding, *lt.*; *R. F. Bidwell*, *lt.*; R. H. E. Pennell, *lt.*; A. V. Searle, *lt.*; L. S. Logan, *lt.*
Medical Officer, D. H. McD. Graves, *capt. I.M.S.*, M.B.
Attached, J. W. Currie, *maj.*; W. A. Fetherstonhaugh, *2nd lt.*; W. Browne, *capt.*; J. D. Reece, *lt.*

21st Madras Infantry (Pioneers) (1786) *Belgaum.*

[Mysore, Seringapatam, Nagpore, Afghanistan '78-80, Burma '85-7.]

RED UNIFORM, WHITE FACINGS, GOLD LACE, KHAKI AND WHITE PUGGRI, KHAKI KULLAH.

Comdt., P. G. Huggins, *maj. & lt.-col.*, D.S.O.
Wing Comdrs., *H. V. Cox*, *capt.*; H. T. Brooking, *capt.* (*2nd*); C. E. Hendley, *capt.*
Wing Officers, A. M. Anderson, *capt.*; N. M. C. Stevens, *lt.*; J. A. Bliss, *lt.*; L. W. Fox, *lt.*; C. H. Villiers-Stuart, *lt.*; G. A. McWatters, *lt.*
Medical Officer, J. O. Pinto, *capt. I.M.S.*
Attached, F. G. Marsh, *lt.*; W. D. Reid, *2nd lt.*

22nd Madras Infantry (1788).....*Berhampore.*

[Mysore, Seringapatam, Ava.]

RED UNIFORM, WHITE FACINGS, GOLD LACE, KHAKI AND WHITE PUGGRI, BLACK KULLAH.

Comdt., L. J. Torrie, *maj. & lt.-col.*
Wing Comdrs., J. F. Wilson, *maj.* (*2nd*); T. B. Hawks, *capt.*

Digitized by Google

Wing Officers, A. W. Newbold, *capt.*; H. E. Pritchard, *capt.*; T. S. Young, *capt.*; W. B. Greig, *lt.*; J. W. Milne, *lt.*; J. H. Hudson, *lt.*
Medical Officer, Nath Bola, *capt. I.M.S.*
Attached, W. E. Pye, *lt. Derby R.*; J. D. Reece, *lt.*; P. Dee, *lt.*

23rd (or Wallahjabad) Madras (Light) Infantry (1794).....*Secunderabad.*

[Seringapatam, Nagpore, Burma '85-7.]

RED UNIFORM, EMERALD GREEN FACINGS, GOLD LACE, KHAKI AND GREEN PUGGRI.

Comdt., G. C. Atkinson, *maj. & lt.-col.*
Wing Comdrs., H. W. S. Hawks, *capt. & maj.* (*2nd*); J. C. W. Erck, *capt.*
Wing Officers, H. Vickers, *capt.*; E. R. Foord, *lt.*; J. S. Dallas, *lt.*; E. B. Barratt, *lt.*; A. V. W. Hope, *lt.* (*Adjt.*); G. Rooke, *lt.*
Medical Officer, G. M. E. McKee, *maj. I.M.S.*
Attached, W. G. H. Stirling, *capt.*; E. H. Oliphant, *lt.*

24th Madras Infantry (1794).....*Quilon.*

[Seringapatam, Assaye, Bourbon.]

RED UNIFORM, EMERALD GREEN FACINGS, GOLD LACE, KHAKI AND GREEN PUGGRI, GREEN KULLAH.

Comdt., H. E. Porter, *maj. & lt.-col.*
Wing Comdrs., E. C. Thwaytes, *capt. & maj.* (*2nd*); H. St. G. Thomas, *capt.* (*offg. 2nd*).
Wing Officers, A. M. Lloyd, *maj.*; H. W. C. Colquhoun, *capt.* (*offg. wg. comdr.*); E. W. Grimshaw, *lt.* (*Adjt.*); G. M. Morris, *lt.*; A. G. Crawford, *lt.*; W. St. G. Chamier, *lt.*
Medical Officer, T. Mayne, *lt.-col. I.M.S.*
Attached, K. H. Lloyd, *lt.*; A. Bryson, *lt.*

25th Madras Infantry (1794) .....*Cannanore.*

[Burma '85-7.]

RED UNIFORM, EMERALD GREEN FACINGS, GOLD LACE, KHAKI AND DARK GREEN PUGGRI.

Comdt., C. W. W. Burton, *maj. & lt.-col.*
Wing Comdrs., H. T. King, *maj.* (*2nd*); W. E. Banbury, *capt.*
Wing Officers, F. A. Loudon, *capt.* (*offg. wg. comdr.*); W. H. Brown, *capt.*; J. W. H. Lyon, *lt.*; E. W. Keily, *lt.*; T. J. Drever, *lt.*
Medical Officer, T. Stodart, *capt. I.M.S.*, M.B., C.M.
Attached, G. L. Cattell, *lt.*; B. A. Corbett, *lt.*; L. R. Vaughan, *lt.*; D. P. Warliker, *lt.-col.*

26th Madras Infantry (1794) ... *Belgaum.*

[Nagpore, Kemendine, Ava, Pegu, Burma '85-7.]

RED UNIFORM, EMERALD GREEN FACINGS, GOLD LACE, KHAKI AND GREEN PUGGRI.

Comdt., K. M. Foss, *maj. & lt.-col.*
Wing Comdrs., *F. T. Williams*, *capt.*; W. H. W. Mercer, *capt.* (*2nd*); *A. J. Campbell*, *capt.*; M. A. B. Kappey, *capt.* (*offg. 2nd*).
Wing Officers, C. H. B. Clark, *lt.*; *E. E. Bouesfield*, *lt.*; T. L. Ormiston, *lt.*; H. E. Herdon, *lt.*; F. V. L. Pritchard, *lt.* (*offg. Adjt.*); O. St. J. Skeen, *lt.*
Medical Officer, C. H. Bennett, *lt.-col. I.M.S.*, M.D.
Attached, E. Codrington, *capt.*; B. C. Kauntze, *lt.*; S. G. G. Bedford, *2nd lt.*; C. McG. Withers, *2nd lt.*

27th Madras Infantry (1798).....*Trichinopoly.*

[Mahidpoor, Lucknow, Burma '85-7.]

RED UNIFORM, YELLOW FACINGS, GOLD LACE, DARK BLUE, RED, AND YELLOW PUGGRI, RED KULLAH.

Comdt., R. F. Clothier, *maj. & lt.-col.*
Wing Comdrs., H. G. Sutton, *capt. & maj.* (*2nd*); C. E. H. Connell, *capt.*
Wing Officers, T. Ffrench, *capt.*; F. N. Burton, *capt.*; *A. R. Nethersole*, *lt.*; P. Greig, *lt.*; H. V. Firth, *lt.*; C. L. Perrin, *lt.* (*Adjt.*).
Medical Officer, I. P. Doyle. *capt.*, D.S.O.

28th Madras Infantry (1798).....*Madras.*

[Mahidpoor, Nagpore, Ava.]

RED UNIFORM, YELLOW FACINGS, GOLD LACE, KHAKI, RED, AND YELLOW PUGGRI, RED KULLAH.

Comdt., W. H. Lowry, *maj.*
Wing Comdrs., W. M. Dawes, *capt.* (*2nd*); E. M. Jackson, *capt.*
Wing Officers, F. H. Domenichetti, *capt.* (*offg. wg. comdr.*); G. R. Oakes, *capt.*; R. W. C. Keays, *capt.*; E. H. Boome, *lt.*; *J. J. P. Quinn*, *lt.*; C. D. Field, *lt.*; *H. A. Newell*, *lt.*
Medical Officer, M. S. Eyre, *lt.-col. I.M.S.*, M.B.
Attached, V. H. Branson, *lt.*; J. W. Sherrard, *2nd lt.*

29th (7th Burma Battn.) Madras Infantry (1798)...*Fort Stedman.*

DRAB SERGE UNIFORM, BLUE FACINGS, DRAB LACE, KHAKI AND BLUE PUGGRI, RED KULLAH.

Comdt., G. Rippon, *capt. & maj.*
Wing Comdrs., C. V. Mainwaring, *capt. and maj.* (*2nd*); R. J. R. Brown, *capt.*
Wing Officers, E. R. B. Murray, *lt.* (*Adjt.*); W. B. Staunton, *lt.*; G. A. Strahan, *lt.*; W. S. Prentis, *lt.*; C. E. Tristram, *lt.*
Medical Officer, J. Penny, *capt. I.M.S.*
Attached, T. K. Gaskell, *lt.*; H. J. de B. Barnett, *lt.*; N. M. Geoghegan, *2nd lt.*

30th (5th Burma Battn.) Madras Infantry (1799).....*Mandalay.*

[Ava, Afghanistan '78-80, Burma '85-7.]

DRAB SERGE UNIFORM, BLACK FACINGS, DRAB LACE, KHAKI, BLACK, AND RED PUGGRI, RED KULLAH.

Comdt., W. Cook, *brev. lt.-col.*
Wing. Comdrs., H. N. Taylor, *capt. & maj.*, D.S.O. (*2nd, offg. comdt.*); A. C. Baldwin, *capt.* (*offg. 2nd*).
Wing Officers, G. A. Ward, *capt.*; G. H. G. Mockler, *capt.* (*offg. wg. comdr.*); R. J. T. Savi, *capt.* (*Adjt.*); F. Copeland, *lt.* (*offg. Adjt.*); J. M. M. Collard, *lt.*
Medical Officer, J. Entrican, *capt. I.M.S.*, M.D.
Attached, H. H. McGill, *lt.*

31st (6th Burma Battn.) Madras (Lt.) Infantry (1800).....*Meiktila.*

[Mahidpore.]

DRAB UNIFORM, CHERRY FACINGS, DRAB LACE, KHAKI PUGGRI.

Comdt., H. D'U. Keary, *maj. & lt.-col.*
Wing Comdrs., C. R. Keate, *capt. & maj.* (*2nd*); W. A. Oswald, *capt.*

Digitized by Google

Wing Officers, S. Geoghegan, *capt.*; C. H. Williams, *capt.*; C. Barnett, *lt.*; A. B. Murray, *lt.* (*Adjt.*); *W. H. F. Basevi*, *lt.*; H. J. de B. Barnett, *lt.*
Medical Officer, A. G. E. Newland, *maj.*
Attached, R. J. Hilson, *lt.*; E. R. Rost, *lt.*

32nd (4th Burma Battn.) Madras Infantry
(1800).....*Mandalay.*
[Ava.]

DRAB SERGE UNIFORM, WHITE FACINGS, DRAB LACE, DARK BLUE, RED, AND WHITE PUGGRI, RED KULLAH.

Comdt., E. S. Hastings, *maj. & lt.-col.*, D.S.O.
Wing Comdrs., W. H. Dobbie, *capt. & maj.* (*2nd*); H. D. Daly, *capt.*
Wing Officers, H. C. Bernard, *capt.*; J. A. G. Rainsford, *capt.* (*offg. 2nd*); E. W. Carrick, *capt.* (*offg. wg. comdr.*); W. G. Nisbett, *lt.* (*Adjt.*); H. H. Harrington, *lt.*
Medical Officer, M. P. Kharegat, *maj. I.M.S.*
Attached, H. L. Haughton, *lt.*; W. T. Barry, *lt.*; M. C. Nangle, *lt.*

33rd (3rd Burma Battn.) Madras Infantry
(1800).....*Keng-Tung.*
[Cochin.]

DRAB SERGE UNIFORM, YELLOW FACINGS, DRAB LACE, KHAKI AND YELLOW PUGGRI, KHAKI KULLAH.

Comdt., R. G. Iremonger, *maj. & lt.-col.*
Wing Comdrs., S. G. Radcliff, *capt. & maj.* (*2nd*); T. S. Johnson, *capt.*
Wing Officers, M. R. Hurly, *capt.*; J. H. Whitehead, *lt.* (*Adjt.*); H. A. Curleton, *lt.*; W. H. Simpson, *lt.*; H. G. L. Corbett, *lt.*
Medical Officer, P. C. H. Strickland, *capt. I.M.S.*
Attached, C. G. Hutchinson, *lt.*

The Bombay Army.

Governor's Body Guard (1865)...*Ganesh Khind.*
Comdt., C. C. Leveson-Gower, *capt.*
Adjt., J. H. Crawford, *lt.*
Medical Officer, H. Martin, *maj. A.M.S.*

CAVALRY.

1st (Duke of Connaught's Own) Bombay Lancers (1817).....*Poona.*
[Burma 85-7.]

DARK GREEN UNIFORM, SCARLET FACINGS, GOLD LACE, DARK BLUE, BLACK, AND YELLOW PUGGRI, SCARLET THROAT PLUME.

Hon. Col., H.R.H. the Duke of Connaught, K.G., *g.*
Comdt., G. F. N. Tinley, *maj. & lt.-col.*
Squadron Comdrs., W. A. Thompson, *capt. & maj.* (*2nd*); C. V. Schneider, *capt.*; *C. C. Leveson-Gower*, *capt.*; L. N. Beatty, *capt.*; C. F. Templer, *lt.*
Squadron Officers, W. P. Bannerman, *lt.*; B. P. Ellwood, *lt.* (*offg. Adjt.*); A. R. C. Savile, *lt.*; A. F. C. Williams, *lt.*
Medical Officer, C. B. Maitland, *maj. I.M.S.*
Attached, H. R. Hopwood, *lt.*

2nd Bombay Lancers (1817).....*Deesa.*
[Central India, Afghanistan '79-80.]

DARK GREEN UNIFORM, WHITE FACINGS, GOLD LACE, DARK AND LIGHT BLUE AND WHITE PUGGRI, WHITE THROAT PLUME.

Comdt., J. Monteith, *maj. & lt.-col.*
Squadron Comdrs., L. A. Gordon, *maj.* (*2nd*); H. T. Kenny, *capt.*; *C. E. Baynes*, *capt.*; W. W. G. Griffith, *lt.*; H. W. Cobham, *lt.*
Squadron Officers, *J. H. Crawford*, *lt.*; *W. B. T. Abbey*, *lt.*; G. A. R. Watts, *lt.*; A. Hewlett, *lt.*; J. G. Griffith, *lt.*
Medical Officer, vacant.
Attached, A. M. Hennell, *lt.*; W. G. K. Green, *lt.*; P. H. M. Taylor, *2nd lt.*; L. B. H. Haworth, *lt.*

3rd (Queen's Own) Bombay Light Cavalry
(1820).....*Neemuch.*

[Ghuznee, Cabul '42, Hyderabad, Persia, Reshire, Khooshab, Bushire, Central India, Abyssinia, Kandahar '80, Afghanistan '79-80.]

DARK GREEN UNIFORM, SCARLET FACINGS, GOLD LACE, DARK BLUE, RED, AND WHITE PUGGRI, SCARLET THROAT PLUME.

Hon. Col., H.R.H. the Prince of Wales, K.G., *f.m.*
Comdt., A. Phayre, *maj. & lt.-col.*
Squadron Comdrs., C. F. Grantham, *maj.* (*2nd*); *F. J. M. Edwards*, *capt.*, D.S.O., *p.s.c.*; A. J. W. Browne, *capt.*; H. J. E. Purvis, *capt.*; H. G. Benn, *capt.*
Squadron Officers, C. S. Stack, *lt.* (*Adjt.*); J. L. Alexander, *lt.*; *F. C. A. Parsons*, *lt.*; W. A. Fisher, *lt.*; R. H. B. Anderson, *lt.*; *M. H. Anderson*, *lt.*
Medical Officer, H. F. Cleveland, *capt. I.M.S.*
Attached, J. C. M. Hoskyn, *lt.*

4th Bombay Cavalry
(Prince Albert Victor's Own; Poona Horse)
(1817).....*Sirur.*

[Koregam, Ghuznee, Afghanistan, Kandahar, Meeanee, Hyderabad, Persia, Reshire, Khooshab, Bushire, Kandahar '80, Afghanistan '79-80.]

DARK GREEN UNIFORM, FRENCH GREY FACINGS, GOLD LACE, GREEN, RED, BLUE, AND YELLOW PUGGRI AND LOONGEE, GREY THROAT PLUME.

Comdt., H. R. D. Thomas, *lt.-col.*
Squadron Comdrs., A. W. Forbes, *maj.* (*2nd*); M. E. Carthew-Yorstoun, *capt.*; F. W. G. Wadeson, *capt.*; C. M. Ducat, *capt.*; *W. C. Lockhart-Mure*, *capt.*
Squadron Officers, *McL. J. Gordon*, *capt.*; N. G. Fraser, *capt.*; W. F. Newnham, *capt.*; W. G. Cooper, *lt.* (*offg. squadr. comdr.*); R. H. Raymond, *lt.* (*Adjt.*)
Medical Officer, P. P. K lk lly, *capt. I.M.S.*
Attached, C. H. Rowcroft, *lt.*; G. M. Molloy, *lt.*; A. K. Heyland, *lt.*; F. H. G. Hutchinson, *lt.* *I.M.S.* (*offg. med. offr.*).

5th Bombay Cavalry (Sindh Horse) (1830).
Fort Sandeman.

[Cutchee, Meeanee, Hyderabad, Punjab, Mooltan, Goojerat, Persia, Central India, Afghanistan '78-9.]

DARK GREEN UNIFORM, WHITE FACINGS, GOLD LACE, BLUE, GREY, AND WHITE PUGGRI, RED KAZLBASH, WHITE THROAT PLUME.

Comdt., G. F. Francis, *lt.-col.*
Squadron Comdrs., C. E. Peirse, *maj.* (*2nd, offg. comdt.*); R. W. Sherard, *capt.*; C. H. Lewis, *capt.*; J. H. Pollard, *capt.* (*offg. 2nd*).

Digitized by Google

Squadron Officers, O. M. J. da Costa, *lt.* (*Adjt.*); C. A. F. Hocken, *lt.* (*offg. squadr. comdr.*); R. L. Bennett, *lt.* (*offg. squadr. comdr.*); A. F. Hislop, *lt.* (*offg. squadr. comdr.*).
Medical Officer, W. C. Sprague, *capt. I.M.S.*, M.D.

6th Bombay Cavalry (Jacob's Horse) (1846).....*Quetta.*

[Cutchee, Meeanee, Hyderabad, Punjab, Mooltan, Goojerat, Afghanistan '79-80.]

DARK GREEN UNIFORM, PRIMROSE FACINGS, GOLD LACE, DARK BLUE AND WHITE PUGGRI, RED KULLAH, PRIMROSE THROAT PLUME.

Comdt., E. V. P. Monteith, *lt.-col.*
Squadron Comdrs., J. B. R. Butler, *maj.* (*2nd*); C. M. Cartwright, *capt.*; A. E. S. Hartigan, *capt.*; R. E. Roome, *capt.* (*offg. 2nd*).
Squadron Officers, C. H. Alexander, *lt.* (*Adjt.*); C. T. Mathew, *lt.*; E. A. Fagan, *lt.*; H. T. Naylor, *lt.*; A. M. Kettlewell, *lt.*
Medical Officer, E. G. R. Whitcombe, *capt. I.M.S.*

7th Bombay Lancers (Belooch Horse) (1885).....*Jacobabad.*

KHAKI SERGE UNIFORM, BUFF FACINGS, GOLD LACE, KHAKI, BLUE AND GOLD PUGGRI, RED THROAT PLUME.

Comdt., F. Abbott, *lt.-col.*
Squadron Comdrs., A. G. Gott, *maj.* (*2nd*); C. E. Belli-Bivar, *capt.*; *W. J. Peyton*, *capt.*, C.M.G.; H. N. Roome, *capt.*; F. L. Vincent, *capt.*
Squadron Officers, H. H. Southey, *capt.*; J. Talbot, *capt.*; C. B. Loring, *lt.*; R. L. C. Wilkinson, *lt.*
Medical Officer, T. Irvine, *capt. I.M.S.*, M.B., C.M.
Attached, E. J. Arthur, *lt.*; J. A. Longridge, *lt.*

Aden Troop (1867).....*Khor Maksar.*

DARK GREEN UNIFORM, WHITE FACINGS, GOLD LACE, KHAKI, BLACK AND WHITE PUGGRI, YELLOW THROAT PLUME.

Comdt., McL. J. Gordon, *capt.*

ARTILLERY.

No. 5 (Bombay) Mountain Battery.....*Khar.*

[Punjab, Mooltan, Abyssinia, Burma '85-7.]

DARK BLUE UNIFORM, SCARLET FACINGS, GOLD LACE, RED PUGGRI.

Comdt., L. C. Gordon, *capt. R.A.*
Subalterns, E. E. Edlmann, *lt.*, D.S.O.; R. H. Massie, *lt. R.A.*; R. L. Haymes, *lt. R.A.*; C. R. Kelly, *lt. R.A.*

No. 6 (Bombay) Mountain Battery.

Dera Ismail Khan.

[Afghanistan '78-80.]

DARK BLUE UNIFORM, SCARLET FACINGS, GOLD LACE, RED PUGGRI.

Comdt., O. C. Williamson, *capt. R.A.*; C. G. Watson, *capt. R.A.* (*offg.*).
Subalterns, H. S. de Brett, *lt. R.A.*, D.S.O.; W. F. T. O'Connor, *lt. R.A.*; C. W. Stulpnagel, *lt. R.A.*

Kirkee.

CORPS OF SAPPERS AND MINERS.

[Beni-Boo-Ali, Ghuznee, Afghanistan, Kelat, Punjab, Mooltan, Goojerat, Persia, Reshire, Khooshab, Bushire, Central India, Abyssinia, Kandahar '80, Afghanistan '78-80, Burma '85-7.]

SCARLET UNIFORM, BLUE FACINGS, GOLD LACE, KHAKI PUGGRI, RED KULLAH.

Comdt., C. Hoskyns, *lt.-col. R.E.*
Staff Officers, G. E. Shute, *maj. R.E.*; G. Walker, *lt. R.E.* (*Adjt.*).
Company Comdrs., C. E. Baddeley, *capt. R.E.*; W. J. D. Dundee, *capt. R.E.*; F. H. C. Burne, *lt. R.E.*; C. W. Singer, *lt. R.E.*; G. H. Boileau, *lt. R.E.*; F. S. Garwood, *lt. R.E.*
Company Officers, G. R. Pridham, *lt. R.E.*; F. R. S. Gervers, *lt. R.E.*; J. E. E. Craster, *lt. R.E.*, J. B. Corry, *lt. R.E.*; W. Bovet, *lt. R.E.*
Medical Officer, G. E. Fooks, *maj. I.M.S.*

INFANTRY.

1st Bombay Infantry (Grenadiers) (1779)

Karachee.

[Mangalore, Mysore, Hyderabad, Kandahar '80, Afghanistan '78-80.]

RED UNIFORM, WHITE FACINGS, GOLD LACE, KHAKI AND WHITE PUGGRI, RED KULLAH.

Comdt., J. C., *maj. & lt.-col.*
Wing Comdrs., C. A. S. Montgomery, *capt. & maj.* (*2nd*); F. A. Hoghton, *capt.*
Wing Officers, W. H. Errington, *capt.* (*offg. wg. comdr.*); P. H. Cunningham, *capt.*; A. M. Doveton, *lt.*; G. M. Rolland, *lt.* (*Adjt.*); H. Ross, *lt.*; *F. P. C. Keily*, *lt.*
Medical Officer, A. Street, *capt. I.M.S.*, M.B., F.R.C.S.
Attached, J. L. Dougherty, *2nd lt.*; C. R. Bakhle, *lt.* (*offg. med. charge*).

2nd (Prince of Wales's Own) Bombay Infantry (Grenadiers).....(1796).....*Poona.*

[Egypt, Kirkee, Koregam, Abyssinia.]

RED UNIFORM, WHITE FACINGS, GOLD LACE, KHAKI AND RED PUGGRI, KHAKI KULLAH.

Comdt., T. H. Mackenzie, *lt.-col.*
Wing Comdrs., A. E. Leslie, *maj.* (*2nd, offg. comdt.*); E. R. Hartigan, *capt.* (*offg. 2nd*).
Wing Officers, D. Baker, *brev. maj.*; S. M. Edwardes, *capt.*, D.S.O. (*offg. wg. comdr*); *A. M. M. Faulkner*, *capt.*; *D. G. Peart*, *capt.*; F. R. E. Lock, *capt.*; J. H. Lloyd, *lt.* (*Adjt.*); A. C. Edwardes, *lt.* (*offg. Adjt.*).
Medical Officer, C. T. Hudson, *capt. I.M.S.*
Attached, A. B. Melville, *lt. Wilts. R.*; E. G. S. Trotter, *lt.*; G. H. Davis, *lt.*

3rd Bombay (Lt.) Infantry (1768)...*Satara.*

[Mysore, Seedaseer, Seringapatam, Beni-Boo-Ali, Punjab, Mooltan, Goojerat, Abyssinia.]

RED UNIFORM, BLACK FACINGS, GOLD LACE, KHAKI AND RED PUGGRI, BLACK KULLAH.

Comdt., F. G. T. Welch, *brev. col.*
Wing Comdrs., G. de S. de Lisle, *capt. & maj.* (*2nd*); A. D. Fordyce, *capt.*
Wing Officers, H. F. E. Hodges, *capt.*; M. W. Baugh, *capt.* (*offg. 2nd.*); A. L. Pilleau, *capt.* (*offg. wg. comdr.*); C. A. Roosmale-Cocq, *lt.*; H. S. Garratt, *lt.*; *S. W. King*, *lt.*
Medical Officer, B. D. Basu, *capt. I.M.S.*
Attached, F. W. J. Caulfeild, *capt.*; T. J. Willans, *lt.*; B. A. McH. Rice, *2nd lt.*; F. Wall, *capt.*

Digitized by Google

4th Bombay Infantry (1788).....*E. Africa.*
[Mysore, Seringapatam, Bourbon, Beni-Boo-Ali, Punjab, Mooltan, Persia, Reshire, Khooshab, Bushire, Central India, Kandahar '80, Afghanistan '79-80.]

RIFLE GREEN UNIFORM, SCARLET FACINGS, BLACK LACE, GREEN PUGGRI, SCARLET KULLAH.

Comdt., vacant.
Wing Comdrs., W. Quentin, *maj.* (2nd, *offg. comdt.*); C. J. Fry, *capt.* (*offg.* 2nd.).
Wing Officers, J. C. Keown, *capt.*; W. C. Walton, *capt.*; A. B. Sangster, *capt.*; C. A. W. Ford, *capt.*; *G. Bailey, lt.*; W. W. Bickford, *lt.*
Medical Officer, H. Bennett, *capt. I.M.S.*, M.B., C.M. (*offg. med. charge*).

5th Bombay (Lt.) Infantry (1788)...*Rajkot.*
[Mysore, Seedaseer, Seringapatam, Beni-Boo-Ali, Kahun, China '60-2, Afghanistan '79-80, Burma '85-7.]

RED UNIFORM, BLACK FACINGS, GOLD LACE, KHAKI AND RED PUGGRI, BLACK KULLAH.

Comdt., C. O. Nicholetts, *lt.-col.*
Wing Comdrs., A. Beale, *capt. & maj.* (2nd); F. W. J. Caulfeild, *capt.*
Wing Officers, *C. I. Windham, capt.*; E. R. I. Chitty, *capt.*; C. H. C. Grau, *lt.*; H. Brand, *lt.*; A. A. West, *lt.*; H. W. Berthon, *lt.*; *W. J. W. Brakenbury, lt.*
Medical Officer, J. H. McDonald, *capt. I.M.S.*, M.B., C.M.
Attached, A. R. B. Shuttleworth, 2nd *lt.*

7th Bombay Infantry (1788)...*Jubbulpore.*
[Mysore, Seedaseer, Seringapatam, Beni-Boo-Ali, Burma '85-7.]

RED UNIFORM, WHITE FACINGS, GOLD LACE, KHAKI AND RED PUGGRI, RED KULLAH.

Comdt., H. E. Penton, *brev. col.*
Wing Comdrs., P. J. H. Aplin, *maj.* (2nd, *offg. comdt.*); J. C. Hollway, *capt.*
Wing Officers, J. A. Houison-Craufurd, *capt.*; A. P. A. Elphinstone, *capt.* (*offg.* 2nd); F. Fisher, *lt.* (*Adjt.*); *A. Hay, lt.*; *F. C. Owens, lt.*; E. N. Heale, *lt.*; H. P. Keelan, *lt.*
Medical Officer, H. P. Jervis, *lt.-col. I.M.S.*
Attached, E. A. Delmé-Radcliffe, *lt.*; F. Bigg-Wither, *lt.*; R. A. Carpenter, 2nd *lt.*

8th Bombay Infantry (1768).....*Baroda.*
[Mysore, Hyderabad, Afghanistan '79-80.]

RED UNIFORM, WHITE FACINGS, GOLD LACE, KHAKI AND WHITE PUGGRI, RED KULLAH.

Comdt., W. C. Aslett, *maj. & lt.-col.*
Wing Comdrs., J. R. Sandwith, *maj.* (2nd); C. A. Brown, *capt.*
Wing Officers, R. M. Betham, *capt.*; E. Saulez, *capt.*; M. T. Elderton, *lt.* (*Adjt.*); C. S. Fellows, *lt.*; H. S. Strong, *lt.*
Medical Officer, C. J. Sarkies, *maj. I.M.S.*, M.B., M.CH.
Attached, R. E. C. Hall, *lt.*; H. P. Strong, *lt.*; V. G. Menzies, *lt.*

9th Bombay Infantry (1788)...*Ahmednagar.*
Mysore, Seringapatam, Punjab, Mooltan, Afghanistan '79-80.]

RED UNIFORM, BLACK FACINGS, GOLD LACE, KHAKI AND WHITE PUGGRI, RED KULLAH.

Comdt., A. W. Proudfoot, *lt.-col.*
Wing Comdrs., H. Godfray, *maj.* (2nd); R. D. Broome, *capt.*
Wing Officers, W. W. Battiscombe, *capt.*; E. J. Melliss, *capt.*; P. C. Searle, *lt.*; *J. P. Darley, lt.*; H. C. Wooldridge, *lt.* (*Adjt.*); H. E. S. Cordeaux, *lt.*
Medical Officer, C. F. Willis, *maj. I.M.S.*, M.D.
Attached, H. J. Cotton, 2nd *lt.*

10th Bombay (Lt.) Infantry (1797).....*Aden.*
[Central India, Abyssinia, Afghanistan '79-80.]

RED UNIFORM, BLACK FACINGS, GOLD LACE, KHAKI AND RED PUGGRI, BLACK KULLAH.

Comdt., W. S. Birdwood, *maj. & lt.-col.*
Wing Comdrs., W. B. Piers, *maj.* (2nd, *offg. comdt.*); A. T. H. Newnham, *capt.*
Wing Officers, R. G. R. de Vismes, *capt.*; H. C. B. Dann, *capt.*; J. J. O'B. Sexton, *capt.* (*offg.* 2nd); T. X. Britton, *capt.*; H. C. Hill, *lt.*
Medical Officer, H. M. Moore, *capt. I.M.S.*
Attached, R. Gardiner, *lt.*; R. A. Cassels, *lt.*

12th Bombay Infantry (1798)...*Sangor.*
[Kirkee, Meeanee, Hyderabad, Central India.]

RED UNIFORM, YELLOW FACINGS, GOLD LACE, KHAKI AND RED PUGGRI, WHITE KULLAH.

Comdt., H. B. Ternan, *lt.-col.*
Wing Comdrs., G. S. Hogge, *capt. & maj.* (2nd, *offg. comdt.*); H. S. Hazelgrove, *capt.* (*offg.* 2nd).
Wing Officers, *J. M. Ransom, capt.*; N. A. H. Budd, *capt.*; H. G. Walker, *capt.*; R. P. C. Schneider, *capt.*; M. E. Nuttall, *lt.*; *E. H. McB. Feun, lt.*; W. Scott, *lt.*
Medical Officer, H. B. Briggs, *maj. I.M.S.*
Attached, C. A. G. Shoubridge, *lt.*; H. E. Browne, *lt.*

13th Bombay Infantry (1800).....*Deesa.*
[Egypt, Kirkee, Beni-Boo-Ali, Central India, Afghanistan '79-80.]

RED UNIFORM, YELLOW FACINGS, GOLD LACE, KHAKI AND RED PUGGRI, KHAKI KULLAH.

Comdt., A. J. P. Nuthall, *lt.-col.*
Wing Comdrs., H. Welman, *capt. & maj.* (2nd); C. G. Nurse *capt.* (*offg.* 2nd).
Wing Officers, J. Jones, *capt.*; *T. H. Henderson, capt.*; W. C. F. R. Macnamara, *capt.* (*offg. wg. comdr.*); A. H. Bolton, *capt.*; F. L. Lloyd-Jones, *lt.*; *F. E. Geoghegan, lt.*; A. O. Lash, *lt.*; *E. A. F. Redl, lt.*
Medical Officer, Y. B. Bennett, *capt. I.M.S.*, M.B., B.S.
Attached, G. M. Lennox, *lt.*

14th Bombay Infantry (1800).....*Poona.*
RED UNIFORM, YELLOW FACINGS, GOLD LACE, KHAKI AND BLUE PUGGRI, SCARLET KULLAH.

Comdt., J. M. Candy, *maj. & lt.-col.*
Wing Comdrs., A. E. S. Searle, *capt. & maj.* (2nd); C. G. R. Wilkins, *capt.*
Wing Officers, F. Owen-Lewis, *lt.*; H. G. F. Sargent, *lt.* (*Adjt.*); *G. M. G. Parker, lt.*; W. A. Light, *lt.*; W. F. Lang, *lt.*
Medical Officer, G. S. Thomson, *capt. I.M.S.*, M.B., M.CH.
Attached, E. F. Marriott, *capt.*

16th Bombay Infantry (1800)...*Fort Sandeman.*
[Afghanistan '79-80.]

RED UNIFORM, YELLOW FACINGS, GOLD LACE, KHAKI AND BLUE PUGGRI, SCARLET KULLAH.

Comdt., A. W. C. Bell, *lt.-col.*
Wing Comdrs., H. W. Seymour, *maj.* (2nd); P. E. Saulez, *maj.* (*offg.* 2nd).

Wing Officers, F. A. C. Keryer, *maj.*; P. R. Legh, *capt.*; *H. R. Mead, capt.*; F. S. Widdicombe, *capt.*; H. K. MacGeorge, *capt.*; W. S. Jacole, *capt.*; *A. H. Bridges, lt.*; *E. E. Preston, lt.*; *W. J. H. Hunter, lt.*

Medical Officer, A. F. W. King, *capt. I.M.S.*

Attached, R. Baillie, *maj.* (*offg. comdt.*); A. F. Stewart, *lt. Durham. L.I.*

17th Bombay Infantry (1800).....
Fort Sandeman.

RED UNIFORM, YELLOW FACINGS, GOLD LACE, KHAKI AND BLUE PUGGRI, SCARLET KULLAH.

Comdt., vacant.

Wing Comdrs., R. H. Light, *capt. & maj.* (*2nd offg. comdt.*); Whyte, C. W. F., *capt.* (*offg. 2nd*).

Wing Officers, C. D. Lester, *capt.* (*offg. wg. comdr.*); H. O. Codrington, *lt.*; A. W. D. Harington, *lt.*; *W. J. Cates, lt.*; J. O. Sherlock, *lt.*; C. E. B. Robinson, *lt.*

Medical Officer, W. S. P. Ricketts, *capt. I.M.S.*, M.B., C.M.

19th Bombay Infantry (1817).....*Poona.*

[Ghuznee, Afghanistan, Punjab, Mooltan, Gooserat, Kandahar '80, Afghanistan '78-80.]

RED UNIFORM, YELLOW FACINGS, GOLD LACE, KHAKI AND YELLOW PUGGRI, YELLOW KULLAH.

Comdt., C. R. Phillipps, *maj. & lt.-col.*

Wing Comdrs., *A. E. Aitken, capt.*; W. W. Chitty, *capt.*; H. E. Lewis, *capt.*

Wing Officers, G. C. F. Sartorius, *capt.* (*offg. 2nd*); P. F. Pocock, *lt.* (*Adj.*); *W. M. P. Wood, lt.*; J. T. G. Adamson, *lt.*; *L. M. R. Deas, lt.*; Kriekenbeek, *lt.*

Medical Officer, A. F. Ferguson, *maj. I.M.S.*, M.B., C.M.

Attached, P. A. Smurthwaite, *capt.*; H. C. Steen, *lt.*; J. D'Oyly, *lt.*; Mc V. Crichton, *2nd lt.*; A. Hooton, *capt.*

20th Bombay Infantry (1817).....*Mhow.*

[Persia, Resturi, Bushire, Khooshab.]

RED UNIFORM, YELLOW FACINGS, GOLD LACE, KHAKI PUGGRI, YELLOW KULLAH.

Comdt., F. Stevenson, *lt.-col.*

Wing Comdrs., R. Baillie, *maj.* (*2nd*); W. O. M. Mosse, *capt.* (*offg. 2nd*).

Wing Officers, W. Ayerst, *capt.*; J. R. Hill, *capt.*; P. C. R. Barclay, *lt.* (*Adj.*); A. P. Trevor, *lt.*; J. H. Casserly, *lt.*

Medical Officer, S. Evans, *capt. I.M.S.*, M.B., C.M.

Attached, R. T. C. Calvert, *lt.*; A. C. G. B. Ellis, *2nd lt.*; W. P. N. Hicks, *2nd lt.*; H. E. Rudking, *2nd lt.*

21st Bombay Infantry (Marine Battalion) (1777).....*Bombay.*

[Persian Gulf, Beni-Boo-Ali, Burma, Aden, Hyderabad, Punjab, Abyssinia.]

RED UNIFORM, EMERALD GREEN FACINGS, GOLD LACE, BLUE AND STRIPED PUGGRI, RED KULLAH.

Comdt., A. B. Mein, *lt.-col.*

Wing Comdrs., W. F. Cahusac, *maj.*; G. W. Mitchell, *maj.*) *2nd offg. comdt.*); T. R. A. G. Montgomery, *capt.*

Wing Officers, C. H. C. Heyman, *capt.* (*offg. 2nd*); C. G. Carnegy, *capt.*; C. Burrard, *capt.*; A. H. D. Creagh, *capt.*; A. A. P. Waller, *lt.* (*Adj.*).

Medical Officer, J. S. Wilkins, *lt.-col. I.M.S.*, D.S.O.

Attached, A. W. Daldy, *2nd lt.*

22nd Bombay Infantry (1818).....*Peshin.*

RED UNIFORM, EMERALD GREEN FACINGS GOLD LACE, KHAKI PUGGRI, YELLOW KULLAH.

Comdt., J. F. C. Thatcher, *maj. & lt.-col.*

Wing Comdrs., *E. A. Kettlewell, capt. & maj.* (*2nd*); W. G. Hatherell, *capt.* (*offg. 2nd*).

Wing Officers, *G. W. C. Knatchbull, capt*; H. H. Nurse, *capt*; F. S. Walker, *lt.*; *W. P. Haydon, lt.*; J. B. Keogh, *lt.*; B. R. Daunt, *lt.* (*offg. Adjt.*); G. N. L. Labertouche, *lt.*

Medical Officer, P. J. Damania, *lt.-col., I.M.S.*

Attached, F. C. Hirst, *lt.*

23rd Bombay Infantry (1820).. *Naisirabad.*

[Kirkee, Persia, Afghanistan '79-80, Burma '85-7.]

RIFLE GREEN UNIFORM, SCARLET FACINGS, GOLD LACE, GREEN PUGGRI, SCARLET KULLAH.

Comdt., E. C. Kellie, *lt.-col.*

Wing Comdrs., *R. J. Scallon, maj.* D.S.O.; W. S. Delamain, W.S., *capt.* (*2nd, offg. comdt.*); A. H. Dennys, *capt.*

Wing Officers, A. P. Shewell, *lt.*; C. J. Cumberlege, *lt.* (*Adjt.*); R. W. C. Blair, *lt.*; M. E. L. Bruce, *lt.*; B. G. B. Kidd, *lt.*

Medical Officer, W. E. Jennings, *capt. I.M.S.*, M.B., C.M.

Attached, G. E. Hardie, *2nd lt.*; H. A. F. Knapton, *capt.*

24th (Baluchistan; Duchess of Connaught's Own) Bombay Infantry...*Quetta.*

[Aden, Central India, Afghanistan '79-80.]

DRAB UNIFORM, RED TROUSERS, RED FACINGS, GOLD LACE, KHAKI AND RED PUGGRI, RED KULLAH.

Comdt., A. A. Pearson, *lt.-col.*

Wing Comdrs., *W. G. Alban, brev. maj.*; C. W. Jacob, *capt.* (*2nd*); H. F. Walters, *capt.*

Wing Officers, E. F. Twigg, *capt.*; W. H. Wooldridge, *lt.*; *A. L. Tarver, lt.*; W. J. Mitchell, *lt.*; B. F. R. Holbrooke, *lt.*; J. Macpherson, *lt.*

Medical Officer, D. C. Johnston, *capt. I.M.S.*

Attached, C. H. K. Channcy, *lt.*; H. W. Ashburner, *2nd lt.*; C. E. Bruce, *2nd lt.*

25th Bombay Infantry (1820)...*Bombay.*

[Meeanee, Hyderabad, Central India, Abyssinia, Burma '85-7.]

RIFLE GREEN UNIFORM, SCARLET FACINGS, MOHAIR LACE, GREEN PUGGRI, SCARLET KULLAH.

Comdt., L. G. Beekham, *maj. & lt.-col.*

Wing Comdrs., R. Williams, *capt. & maj.* (*2nd*); C. Tritton, *capt.*

Wing Officers, W. L. Conran, *capt.*; A. P. D. C. Stuart, *capt.*; J. J. D. Sillery, *capt.*; *C. B. L. Clery, lt.*; C. H. Prevost, *lt.* (*Adjt.*); A. de S. Burton, *lt.*; *R. de S. Dudgeon, lt.*

Medical Officer, S. H. Burnett, *capt. I.M.S.*, M.B., C.M.

26th (Baluchistan) Bombay Infantry (1825).....*Loralai.*

[Persia, Khooshab.]

DRAB UNIFORM, RED TROUSERS, RED FACINGS, GOLD LACE, KHAKI AND RED PUGGRI, RED KULLAH.

Comdt., J. W. G. Tulloch, *brev. maj.*

Wing Comdrs., G. H. Turner, *capt. & maj.* (*2nd*); J. Parker, *capt.*

Digitized by Google

Wing Officers, A. T. Rowlandson, *capt.*; *W. A. M. Bruce, capt.*; R. S. Paul, *lt.* (*offg. Adjt.*); *C. Godfrey, lt.*; A. W. Chitty, *lt.*; *A. L. Barrett, capt.*; E. F. Orton, *lt.*; R. H. Chenevix-Trench, *lt.*
Medical Officer, G. W. Jenney, *capt. I.M.S.*, M.B., M.CH.
Attached, C. G. Woodhouse, *lt.*

27th (1st Baluch. Battn) Bombay (Lt.) Infantry.....(1844).....*Karachi.*

[Delhi, Abyssinia, Afghanistan '79-80, Burma '85-7.]

DARK GREEN UNIFORM, RED TROUSERS, SCARLET FACINGS, BLACK LACE, GREEN PUGGRI.

Comdt., W. A. Broome, *lt.-col.*
Wing Comdrs., C. H. U. Price, *capt. & maj.* (*2nd.*); M. J. Tighe, *capt.* D.S.O.
Wing Officers, F. J. Fowler, *capt.*, D.S.O., W. M. Southey, *capt.*; *J. H. Peck, lt.*; H. Hulseberg *lt.*; P. H. Dyke, *lt.*; G. G. P. Humphreys, *lt.* (*Adjt.*).
Medical Officer, S. T. Avetoom, *maj. I.M.S.*
Attached, J. O. Mennie, *capt.*; C. U. Price, *lt.*; J. A. Hannyngton, *lt.*; R. H. Palin, *lt.*; W. O. Grant, *lt.*

28th Bombay Infantry (Pioneers) (1846). *Kirkee.*

[Kandahar '80, Afghanistan '79-80, Suakin '85, Tofrek.]

RED UNIFORM, YELLOW FACINGS, GOLD LACE, DARK BLUE AND WHITE PUGGRI.

Comdt., R. E. D. Reilly, *brev. lt.-col.*
Wing Comdrs., W. St. L. Chase, *maj.*, VC (*2nd offng. comdt.*); *L. H. Vidal, maj.*; D. B. Thomson, *capt.*
Wing Officers, L. M. Foster, *capt.* (*offng. wg. comdr.*); G. A. Brownrigg, *capt.*; F. M. Lane, *lt.* (*Adjt.*); G. D. M. Moore, *lt.*; N. B. Dunscombe, *lt.*; *H. V. M. Langtry, lt.*
Medical Officer, J. B. Jameson, *capt. I.M.S.*, M.B., C.M.
Attached, J. H. Greig, *lt.*; K. L. W. Mackenzie, *lt.*; J. A. F. Field, *lt.*

29th (The Duke of Connaught's Own) Bombay Infantry (2nd Baluch. Battn. *Hyderabad (Sindh).*

[Persia, Reshire, Bushire, "K," Kandahar '80, Afghanistan '78-80, Egypt, Tel-el-Kebir].

DARK GREEN UNIFORM, RED TROUSERS, SCARLET FACINGS, BLACK LACE, DARK GREEN PUGGRI, RED KULLAH.

Hon. Col., H.R.H. the Duke of Connaught, K.G., *g.*
Comdt., A. L. Sinclair, *maj. & lt.-col.*
Wing Comdrs., A. C. Yate, *maj.* (*2nd*); G. S. Broome, *capt.*
Wing Officers, F. G. S. Lowry, *maj.* (*offg. 2nd*); *A. E. Hatch, capt.*; H. P. E. Parker, *capt.* (*offg. wg. comdr.*); C. O. O. Tanner, *capt.*; J. A. Hannyngton, *lt.* (*Adjt.*); W. N. Hay, *lt.*
Medical Officer, B. H. F. Leumann, *capt. I.M.S.*, M.B.
Attached, W. C. W. Hawkes, *lt.*; S. H. Jacob, *lt.*; G. Hutchison, *2nd lt.*; A. G. Cowan, *2nd lt.*; G. W. S. Sherlock, *2nd lt.*; A. A. Gibbs, *capt.*

30th Bombay Infantry (3rd Baluch. Battn. (1858).....*Chaman.*

[Afghanistan '78-80.]

DARK GREEN UNIFORM, RED TROUSERS, SCARLET FACINGS, BLACK LACE, GREEN PUGGRI, RED KULLAH.

Comdt., R. C. G. Mayne, *maj. & lt.-col.*
Wing Comdrs., G. E. Even, *maj.* (*2nd*); R. Southey, *capt.*
Wing Officers, J. O. Mennie, *capt.*; A. Le G. Jacob, *capt.*; *E. L. C. Berger, capt.*; C. U. Price, *lt.* (*Adj.*); R. J. C. Eastwood, *lt.*; R. H. Palin, *lt.*
Medical Officer (vacant).
Attached, N. R. Anderson, *lt.*; G. Newcome, *lt.*; W. F. Adair, *2nd lt.*; C. E. B. Steele, *2nd lt.*

The Hyderabad Contingent.

(1792).....*Bolarum.*

[4 Regts. Cavalry, 4 Fd. Batteries Artillery, 6 Regts. Infantry].

Resident, Sir Trevor John Chichele Chichele-Plowden, K.C.S.I., C.S.
Mil. Sec., D. S. Bevist, *capt.*, *2nd* Hyd. Lrs.
Comdt., Sir M. G. Gerard, *m.g.*, K.C.S.I., C.B.
A. A. G., R. A. Gilchrist, *col.*
P. M. O., C. L. Swaine, *lt.-col. I.M.S.*, M.D.

CAVALRY.

1st Lancers.....*Mominabad.*

[Central India.]

RIFLE GREEN UNIFORM, WHITE FACINGS, GOLD LACE, DARK BLUE AND STRIPED PUGGRI.

Comdt., F. S. Gwatkin, *lt.-col.*
Squadron Comdrs., *E. F. H. McSwiney, brev. lt.-col.*, D.S.O. (*2nd*); A. A. Jones, *capt.*; G. S. Morris, *capt.*
Squadron Officers, *B. J. H. Humfrey, capt.*; *F. W. C. Turner, capt.*; A. Andrew, *capt.*; C. E. E. F. K. Macquoid, *lt.*, D.S.O.; *J. L. Orr, lt.*; W. E. G. Tillingston, *lt.*
Medical Officer, C. Mallins, *maj. I.M.S.*, M.D.
Attached, A. N. D. Fagan, *lt.*; F. P. P. Rouse, *2nd lt.*

2nd Lancers.....*Bolarum.*

RIFLE GREEN UNIFORM, WHITE FACINGS, GOLD LACE, BLUE REGIMENTAL PUGGRI.

Comdt., E. L. Wright, *maj. & lt.-col.*
Squadron Comdrs., F. Wyllie, *capt. & maj.* (*2nd*); T. D. Leslie, *capt.* (*offg. 2nd*); D. S. Buist, *capt.*
Squadron Officers, A. R. Saunders, *capt.*; *H. A. Lane, capt.*; A. N. Lovell, *lt.*; S. A. M. Orr, *lt.* (*Adjt.*); C. R. Harbord, *lt.*
Medical Officer, G. J. Kellie, *lt.-col. I.M.S.*
Attached, V. K. Birch, *lt.*; W. J. Lambert, *lt.*

3rd Lancers.....*Aurangabad.*

[Central India, Burma '85-7.]

RIFLE GREEN UNIFORM, WHITE FACINGS, GOLD LACE, DARK AND LIGHT BLUE PUGGRI.

Comdt., J. W. Meade, *maj. & lt.-col.*
Squadron Comdrs., R. Wapshare, *capt. & maj.* (*2nd*); A. W. Warden, *capt.*; H. H. Dunlop, *capt.*

Digitized by Google

Squadron Officers, W. W. Warner, *capt.*; H. K. Dalyell, *lt.* (*Adjt.*); E. Tennant, *lt.*; P. S. Hicks, *lt.*
Medical Officer, R. James, *maj. I.M.S.*, M.B.
Attached, P. F. Newnham, *lt.*; H. W. Niven, *2nd lt.*
Hon. Maj., Muhammad Ali Bey, Nawab, C.I.E.

4th Lancers.....*Hingoli.*

[Central India, Burma.]

RIFLE GREEN UNIFORM, WHITE FACINGS, GOLD LACE.

Comdt., H. M. Mason, *lt.-col.*
Squadron Comdrs., R. F. M. Johnstone, *maj.* (*2nd*); *S. M. Mason*, *capt.*; C. R. Elliot, *capt.*; B. J. H. Humfrey, *capt.*
Squadron Officers, E. A. W. Stotherd, *capt.*; *A. E. Barnard*, *lt.*; P. N. Leslie, *lt.*; M. H. Henderson, *lt.* (*Adjt.*).
Medical Officer, H. G. L. Wortabet, *maj. I.M.S.*, M.D.
Attached, E. E. C. Dalgleish, *lt. Dorset R.*; R. C. Goodfellow, *lt.*

ARTILLERY.

No. 1 Field Battery.....*Bolarum.*

[Mahidpoor, Nowah, Central India.]

BLUE UNIFORM, SCARLET FACINGS, NO LACE, BLUE AND RED PUGGRI.

Comdt., A. G. Johnson, *capt. R.A.*
Subaltern, E. C. Harington, *lt. R.A.*
Attached, H. L. Cottingham, *lt. R.A.*

No. 2 Field Battery..... *Aurangabad.*

[Central India.]

BLUE UNIFORM, SCARLET FACINGS, NO LACE, BLUE AND RED PUGGRI, RED KULLAH.

Comdt., L. W. P. East, *capt. R.A.*, D.S.O.
Subaltern, G. A. Smyth, *lt. R.A.*
Attached, E. F. Corbett, *lt. R.A.*

No. 3 Field Battery.....*Hingoli.*

BLUE UNIFORM, SCARLET FACINGS, GOLD LACE, BLUE-STRIPED PUGGRI.

Comdt., H. A. Reid, *capt. R.A.*
Subaltern, W. C. R. Farmar, *lt. R.A.*

No. 4 Field Battery.....*Ellichpur.*

[Central India '57-8.]

BLUE UNIFORM, SCARLET FACINGS, NO LACE, RED-BORDERED BLUE PUGGRI, RED KULLAH.

Comdt., T. B. Wood, *capt. R.A.*; E. P. Lambert, *capt. R.A.* (*offg.*).
Subaltern, G. A. Hope, *lt. R.A.*

INFANTRY.

1st Regiment.....*Jalna.*

[Mahidpoor, Nowah.]

RED UNIFORM, DARK GREEN FACINGS.

Comdt., T. H. Plumer, *capt. & maj.*
Wing Comdrs., F. V. Whittall, *capt. & maj.* (*2nd*); R. G. Burton, *capt.*
Wing Officers, F. F. Major, *lt.* (*Adjt.*); F. H. Pigon, *lt.*; *A. H. Coke*, *lt.*; C. F. Dobbs, *lt.*; A. R. Burton, *lt.*
Medical Officer, F. J. Doyle, *maj. I.M.S.*, F.R.C.S.I.
Attached, F. D. Davidson, *lt. Wilts R.*; W. H. Lane, *lt.*; E. R. Wetherall, *lt.*

2nd Regiment..... *Raichore.*

[Mahidpoor, Nowah, Burma '85-7.]

RED UNIFORM, DARK GREEN FACINGS, GOLD LACE, KHAKI PUGGRI.

Comdt., E. W. St. G. Welchman, *maj. & lt.-col.*
Wing Comdrs., T. H. Hardy, *capt. & maj.*; H. Lowther, *capt.*
Wing Officers, *H. A. V. Cummins*, *lt.*; H. G. W. Chandler, *lt.*; T. C. Browning, *lt.*; S. H. E. Nicholas, *lt.* (*Adjt.*); E. G. W. Pratt, *lt.*
Medical Officer, T. E. Watson, *capt. I.M.S.*, M.B.
Attached, W. V. Richards, *2nd lt.*

3rd Regiment.....*Aurangabad.*

[Nowah, Central India, Burma '85-7.]

RED UNIFORM, DARK GREEN FACINGS, GOLD LACE, KHAKI PUGGRI, EDGED GREEN AND ORANGE.

Comdt., D. W. Purdon, *maj. & lt.-col.*
Wing Comdrs., C. H. Macdonald, *capt. & maj.* (*2nd*); A. C. F. Bourchier, *capt.*
Wing Officers, H. P. Lane, *capt.* (*offg. wg. comdr.*); J. S. Richards, *capt.*; *J. H. Vanderzee*, *capt.*; E. N. Davis, *lt.*; J. R. Kennedy, *lt.*; K. E. Nangle, *lt.*
Medical Officer, E. H. Wright, *capt. I.M.S.*

4th Regiment.....*Ellichpur.*

[Nagpoor.]

RED UNIFORM, DARK GREEN FACINGS, GOLD LACE, GREEN PUGGRI, RED KULLAH.

Comdt., A. Adye, *maj. & lt.-col.*
Wing Comdrs., M. T. Shewen, *capt. & maj.* (*2nd*); F. W. Rea, *capt.*
Wing Officers, T. M. Ward, *capt.*; T. M. Kirkwood, *capt.*; W. E. E. Lloyd, *lt.* (*Adjt.*); A. I. R. Glasfurd, *lt.*
Medical Officer, G. Bidie, *capt. I.M.S.*, F.R.C.S.E.
Attached, W. J. P. Preston, *lt.*; H. Stewart, *lt.*

5th Regiment.....*Bolarum.*

[Central India.]

RED UNIFORM, DARK GREEN FACINGS, GOLD LACE, KHAKI AND GREEN PUGGRI.

Comdt., W. H. Lewin, *capt. & maj.*
Wing Comdrs., A. W. Leonard, *capt. & maj.* (*2nd*); G. M. Audain, *capt.*
Wing Officers, R. C. H. Chalmers, *capt.*; R. W. Burton, *lt.* (*adjt.*); V. F. W. Tregear, *lt.*; W. L. Cotton, *lt.*; G. S. Palmer, *lt.*
Medical Officer, H. Greany, *maj. I.M.S.*, M.D.
Attached, S. G. Halliday, *lt.*

6th Regiment.....*Hingoli.*

RED UNIFORM, DARK GREEN FACINGS, GOLD LACE, GREEN AND RED PUGGRI, GREEN KULLAH.

Comdt., E. C. M. Lushington, *maj. & lt.-col.*
Wing Comdrs., G. W. Priestley, *capt. & maj.* (*2nd*); G. S. Frazer, *capt.*
Wing Officers, E. J. M. Wood, *capt.*; C. C. Renton, *capt.*; D. R. Adye, *capt.* (*Adjt.*); G. E. J. Perry, *lt.*; *H. Macdonald*, *lt.*; A. St. J. Cooke, *lt.* (*offg. Adjt.*).
Medical Officer, E. H. Sharman, *capt. I.M.S.*
Attached, A. C. Hobson, *lt.*; C. de J. Laxmoore, *lt.*

Digitized by Google

Local Corps.

(Alphabetically arranged.)

BHOPAL BATTALION.

Sehore (1850).

[Afghanistan '78–9.]

DRAB UNIFORM, CHOCOLATE FACINGS.

Comdt., G. A. Collins, *maj. & lt.-col.*
Wing Comdr., A. Poingdestre, *capt. & maj.* (2nd).
Wing Officers, B. P. S. Rooke, *capt.* (*Adjt. & offg.* 2nd); H. L. Anderson, *lt.* (*offg. Adjt.*).
Medical Officer, A. H. C. Dane, *lt.-col. I.M.S.*, M.D., F.R.C.S.I.
Attached, F. W. Thomas, *lt.*; E. T. Carwithen, *lt.*

CENTRAL INDIA HORSE.

1st Regiment.....(1860).....*Goona.*

[Afghanistan '79–80, Kandahar '80.]

DRAB UNIFORM, MAROON FACINGS, GOLD LACE, BLUE AND WHITE PUGGRI.

Comdt., G. E. Money, *lt.-col.*
Squadron Comdrs., N. F. Fitly Chamberlain, *brev. col.* (2nd); J. B. Edwards, *maj.*, D.S.O.; *L. Herbert, brev. lt.-col.*; *C. P. Campbell, brev. maj.*; E. C. B. Cotgrave, *capt.*
Squadron Officers, Hon. H. D. Napier, *capt.*; A. P. Browne, *capt.*; R. C. Bell, *lt.*; *J. C. D. Pinney, lt.*; T. S. Tancred, *lt.*; S. A. Cooke, *lt.* (*Adjt.*).
Medical Officer, B. G. Seton, *capt. I.M.S.*
Attached, H. K. Barr, *lt.*; W. St. C. Muscroft, *lt.*

2nd Regiment.....(1860).....*Agar, West Malwa.*

DRAB UNIFORM, MAROON FACINGS, GOLD LACE, BLUE AND WHITE PUGGRI.

Comdt., A. Masters, *lt.-col.*
Squadron Comdrs., *A. G. A. Durand, col.*, C.B., C.I.E., *p.s.c.* (2nd); F. H. R. Drummond, *maj.*; C.I.E.; *W. A. Watson, capt.*; L. Herbert, *brev. lt.-col.*; F. C. Grant, *capt.*; A. B. Mayne, *capt.*; C. V. F. Townshend, *brev. lt.-col.*; C. E. Baynes, *capt.*
Squadron Officers, W. D. Daunt, *capt.*; *D. H. Cameron, capt.*; G. R. de H. Smith, *lt.*; A. H. O. Spence, *lt.* (*Adjt.*); A. S. Capper, *lt.*; *H. B. Birchwood, lt.*

DEOLI IRREGULAR FORCE.

Deoli (1857).

[Afghanistan '79–80.

Cavalry: DARK GREEN UNIFORM, SCARLET FACINGS, GOLD LACE, KHAKI, RED AND BLACK PUGGRI.

Infantry: LIGHTER GREEN UNIFORM, OTHERWISE THE SAME.

Comdt., J. A. Bell, *maj. & lt.-col.*
Squadron Comdr., G. G. J. S. Jones, *capt. & maj.* (2nd).
Wing Officer, F. C. L. Waller, *capt.* (*Adjt.*).
Medical Officer, H. R. Woolbert, *maj. I.M.S.*, M.B.
Attached, K. P. Nangle, *lt.*; de V. London, *lt. I.M.S.* (*offg. med. off.*).

ERINPURA IRREGULAR FORCE.

Erinpura (1860).

DARK-GREEN UNIFORM, SCARLET FACINGS, GOLD LACE, KHAKI AND RED PUGGRI.

Comdt., P. W. B. Percy-Smith, *brev.-col. Gurkha L.I.*
Squadron Comdr., R. A. Cole, *maj.* (2nd, *offg. comdt.*).
Wing Officer, F. T. C. Hughes, *capt.* (*Adjt.*).
Medical Officer, W. E. A. Armstrong, *capt. I.M.S.*
Attached, C. E. Tristram, *lt.*; J. L. Marjoribanks, M.B., C.M., *lt. I.M.S.*

MALWA BHIL CORPS.

Sirdarpore (1840).

GREEN UNIFORM, SCARLET FACINGS, BLACK LACE, KILMARNOCK CAP.

Comdt., E. R. Penrose, *maj. & lt.-col.*
Adjt., G. V. Holmes, *capt.*
Medical Officer, J. Duke, *lt.-col. I.M.S.*

MERWARA BATTALION.

Ajmere (1822).

[Central India, Afghanistan '78-9.]

SCARLET UNIFORM, YELLOW FACINGS, GOLD LACE, KHAKI AND RED PUGGRI.

Comdt., N. R. Stewart, *col.*
Wing Comdr., G. H. J. Moore, *capt. & maj.* (2nd).
Wing Officer, C. B. Baldock, *capt.* (*Adjt.*, *offg.* 2nd).
Medical Officer, D. Ffrench-Mullen, *lt.-col. I.M.S.*
Attached, L. E. Fagan, *lt.*

MEYWAR BHIL CORPS.

Kherwara (1840).

RIFLE-GREEN UNIFORM, SCARLET FACINGS, BLACK LACE, KILMARNOCK CAP.

Comdt., E. D. F. Bignell, *lt.-col.*
Wing Comdr., C. H. Dawson, *capt. & maj.*
Wing Officers, H. L. Goodenough, *capt.*; H. P. Bell, *capt.*
Medical Officer, G. C. Laing, *lt. I.M.S.*
Attached, H. S. Alexander, *lt.*

Imperial Service Troops.

Inspector-Gen., Sir H. Melliss, K.C.S.I., *col. I.S.C.* (Simla).

Inspecting Officers, R. I. Scallon, C.I.E., D.S.O. *maj.* 23*rd Bomb. Inf.* (Jullundur); F. W. P. Angelo, *maj.* 9*th Beng. Lrs.* (Umballa); E. T. Gastrell, *maj. I.S.C.* (Jammu); C. P. W. Pirie, *maj.* 18*th Beng. Lrs.* (Sialkot); J. G. Turner, *maj.* (Meerut); W. H. Fasken, *capt.* 10*th Beng. Lrs.* (Bangalore); W. J. Peyton, *capt.* 7*th Bomb. Lrs.* (Rajkot); H. V. Cox, *capt.* 21*st Madr. Inf.* (Abu); *A. G. Peyton, capt.* 9*th Beng. Lrs.* (*Rohilkhand Vol. Rif.*); L. N. Younghusband, *capt.* 19*th Beng. Lrs.* (Gwalior); G. F. MacMunn, D.S.O., *lt. R.A.* (Jummu).

D.A.A.G. (*Musketry*), C. M. Crawford, *capt.* 2*nd Battn.* 5*th Gurkhas* (Meerut).

Asst. Inspg. Officers, W. C. Scott, *capt.* 38*th Beng. Inf.* (Jullundur); H. D. Watson, *capt.* 1*st Battn.* 2*nd Gurkhas* (Abu); C. Bailey, *capt.* 16*th Beng. Cav.* (Agra); D. H. Cameron, *capt.* 2*nd Centr. Ind. Horse* (Gwalior); A. G. Maxwell, *lt.* 6*th Beng. Cav.* (Gwalior).

Volunteers.

(*Alphabetically arranged.*)

*** The numbers in brackets indicate the command in which each corps is placed for administrative purposes, viz., (1) Bengal, (2) Madras, (3) Punjab, (4) Bombay, (5) Local Administration.

ASSAM (1).

Surma Valley Light Horse.....*Silchar.*
[Strength 343; efficient 324.]
BLUE SERGE OR KHAKI DRILL UNIFORM.
Comdt., E. Showers, *lt.-col.*
Adjt., A. C. H. Smithelt, *capt.* 15 *Ben. Lrs.*

Assam Valley Light Horse.....*Dibrugarh.*
[Strength 395; efficient 343.]
KHAKI DRILL UNIFORM.
Comdt., A. W. B. Kirwan, *lt.-col.* (*late sub-lt. R.N.*); D. McT. Lumsden, *lt.-col.* (*offg.*).

Shillong Vol. Rifles.....*Shillong.*
[Strength 64; efficient 55.]
KHAKI DRILL UNIFORM.
Comdt., F. G. Heaven, *capt.*

BALUCHISTAN (4).

Baluchistan Vol. Rifles.....*Quetta.*
[Strength 103; efficient 100.]
KHAKI SERGE UNIFORM.
Comdt., A. M. Anscomb, V.D., *capt.*

BENGAL.

Calcutta Naval Vol.....*Calcutta.*
[Strength 300; efficient 270.]
NAVAL UNIFORM.
Commander, E. W. Petley, *lt.*, C.I.E.

Behar Light Horse.....*Mozufferpore.*
[Strength 304; efficient 264.]
KHAKI UNIFORM.
Lt.-Col., Sir Wm. B. Hudson, K.C.I.E., V.D., A.D.C., *hon. col.*
Adjt., R. A. Carruthers, *capt.* 11 *Beng. Lrs.*

Central Bengal Light Horse.....*Berhampore.*
[Strength 33: efficient 17.]
KHAKI DRILL UNIFORM.
Comdt., C. H. Pope, V.D., *maj.*
Adjt., H. Hoare, *capt.* 5 *D.G.*

Northern Bengal Mounted Rifles.....*Darjeeling.*
[Strength 467; efficient 445.]
KHAKI DRILL UNIFORM.
Comdt., Philip Nolan, *lt.-col.*
Adjt., C. T. Matthew, *lt.* 6 *Bomb. Cav.*

Presidency Vol.....*Calcutta.*
[Strength 743; efficient 722.]
KHAKI DRILL UNIFORM.
Lt.-Col., Jos. Binning, V.D.

Calcutta Light Horse.....*Calcutta.*
[Strength 131; efficient 117.]
KHAKI DRILL UNIFORM.
Comdt., W. K. Eddis, *maj.*
Adjt., H. Hoare, *capt.* 5 *D.G.*

Cossipore Artillery Vol.....*Calcutta.*
[Strength 395; efficient 372.]
BLUE SERGE OR KHAKI DRILL UNIFORM.
Comdt., R. F. Byars, *lt.-col.*
Adjt., R. Morris, *capt. R.A.*

Calcutta Vol. Rifles.....*Calcutta.*
1ST BATTALION.
[Strength 552; efficient 540.]
KHAKI UNIFORM.
Comdts., L. H. Jenkins, *hon. lt.-col.*; Buchanan Scott, C.I.E., *lt.-col.*
Adjts., H. F. Williams, *maj. R. Munst. Fus.*; R. P. Jordan, *lt. Glouc. R.*
2ND (CADET) BATTALION.
[Strength 733; efficient 732.]
KHAKI DRILL UNIFORM.
Lt.-Col., J. J. Meade.
Adjt.,

E. Bengal State Railway Vol.....*Calcutta.*
[Strength 587; efficient 578.]
KHAKI DRILL UNIFORM.
Comdt., S. Finney, *lt.-col.*
Adjt., G. W. Maunsell, *maj. R. W. Kent R.*

Chittagong Vol. Rifles.....*Chittagong.*
[Strength 150; efficient 104.]
KHAKI DRILL UNIFORM.
Comdt., F. R. S. Collier, *maj.*

Chota Nagpore Mounted Rifles.....*Ranchi.*
[Strength 62; efficient 57.]
KHAKI DRILL UNIFORM.
Comdt., H. C. Streatfield, *maj.*
Adjt., H. Hoare, *capt.* 5 *D.G.*

Dacca Vol. Rifles.....*Dacca.*
[Strength 43; efficient 16.]
KHAKI DRILL UNIFORM.
Comdt., S. J. Douglas, *maj.*

East Indian Ry. Rifle Vol.....*Jamalpore.*
[Strength 1879; efficient 1851.]
KHAKI DRILL UNIFORM.
Hon. Col., R. Gardiner, *lt.-col. R.E.* (*retd.*).
Comdt., A. W. Rendell, V.D., *hon. col.*
Adjt., T. G. C. Reynolds, *capt. Innis. Fus.*

Orissa Vol. Rifles.....*Cuttack.*
[Strength 88; efficient 63.]
KHAKI DRILL UNIFORM.
Comdt., E. F. Growse, *capt.*

BOMBAY.

Bombay Light Horse.....*Bombay.*
[Strength 50; efficient 45.]
BLUE SERGE OR KHAKI DRILL UNIFORM.
Comdt., T. W. Cuffe, *capt.*

Bombay Vol. Artillery.....*Bombay.*
[Strength 230; efficient 223.]
KHAKI DRILL UNIFORM.
Comdt., G. W. Roughton, A.D.C., *maj.*
Adjt., A. J. Peile, *capt. R.A.*

Karachi Artillery Vol.....*Karachi.*
[Strength 146; efficient 142.]
KHAKI DRILL UNIFORM.
Comdt., G. C. Whitworth, *capt.* I.C.S. (*offg.*).

Great Indian Peninsula Railway Vol.....*Bombay.*
[Strength 1,008; efficient 1,002.]
BLUE UNIFORM, RED FACINGS.
Hon. Col., G. A. Barnett, C.I.E., V.D.
Comdt., R. L. Trevithick, V.D., *lt.-col.*
Adjt., J. E. Bush, *capt. Durh. L.I.*

Bombay Vol. Rifles.....*Bombay.*
[Strength 606; efficient 576.]
KHAKI SERGE UNIFORM.
Comdt., R. S. Brown, V.D., *hon. col.*
Adjt., C. Moss, *capt. Glouc. R.*

Bombay, Baroda and Central India Railway Vol. Rifles.....*Bombay.*
[Strength 1,562; efficient 1,533.]
KHAKI DRILL UNIFORM.
Hon. Col., Sir W. S. S. Bissett, K.C.I.E., *col. R.E.*
Comdt., H. D. Olivier, *lt.-col. R.E.*
Adjt., C. E. Wilson, *capt. Durh. L.I.*

Sind Vol. Rifles.....*Karachi.*
[Strength 714; efficient 633.]
KHAKI DRILL UNIFORM.
Comdt., Wm. Wilson, *lt.-col.* (*offg.*).
Adjt., T. C. Ross, *capt. Highl. L.I.*

Poona Vol. Rifles.....*Poona.*
[Strength 315; efficient 296.]
KHAKI DRILL UNIFORM.
Comdt., J. E. Whiting, M.I.C.E., *lt.-col.*
Adjt., R. A. Rooth, *capt. R. Dub. Fus.*

BURMA (2).

Rangoon Port Defence Vol.....*Rangoon.*
Hon. Lt.-Col., R. C. Temple, C.I.E., *lt.-col. I.S.C.*
Comdt., H. L. Eales, *lt.-col.*
Adjt., J. Rowley, *lt. R.A.*

Rangoon Naval Vol.....*Rangoon.*
[Strength 278; efficient 269.]
BLUE OR WHITE DRILL UNIFORM, GOLD LACE.
Commander, J. J. Cooper.

Rangoon Vol. Artillery.....*Rangoon.*
[Strength 168; efficient 150.]
KHAKI DRILL UNIFORM.
Hon. Lt.-Col., R. C. Temple, C.I.E., *lt.-col. I.S.C.*
Comdt., W. S. Paterson, *maj.*

Rangoon Vol. Engineers.....*Rangoon.*
[Strength 54; efficient 34.]
KHAKI DRILL UNIFORM.
Comdt., FitzC. MacDonald, *capt.*

Moulmein Vol. Artillery.....*Moulmein.*
[Strength 40; efficient 33.]
KHAKI DRILL UNIFORM.
Comdt., C. L. Melosch, *capt.*

Moulmein Vol. Rifles.....*Moulmein.*
[Strength 239; efficient 233.]
KHAKI DRILL UNIFORM.
Comdt., K. G. Burne, *lt.-col.*
Adjt., C. H. C. van Straubenzee, *capt. Suff. R.*

Rangoon Vol. Rifles.....*Rangoon.*
[Strength 532; efficient 438.]
KHAKI DRILL (SERGE, MOUNTED) UNIFORM.
Comdt., G. G. B. Van Someren, V.D., A.D.C., *lt.-col.*
Adjt., B. Grant, *capt. Border R.*

Burma Railway Vol.....*Rangoon.*
[Strength 634; efficient 599.]
KHAKI DRILL UNIFORM.
Comdt., W. Innes, V.D., *lt.-col.*
Adjt., C. H. Seton, *lt. Worc. R.*

Upper Burma Vol. Rifles.....*Mandalay.*
[Strength 589; efficient 581.]
KHAKI DRILL UNIFORM.
Comdt., Harvey Adamson, *lt.-col.*
Adjt., M. N. Turner, *lt. D. of Corn. L.I.*

CENTRAL PROVINCES (5).

Nagpore Vol. Rifles.....*Nagpore.*
[Strength 447; efficient 445.]
KHAKI DRILL UNIFORM.
Comdt., S. Ismay, *lt.-col.*
Adjt., N. T. Biddulph, *capt. Durh. L.I.*

Bengal-Nagpore Ry. Vol. Rifles.....*Nagpore.*
[Strength 682; efficient 678.]
KHAKI DRILL UNIFORM.
Hon. Col., Sir G. R. Greaves, G.C.B., K.C.M.G., *gen.*
Comdt., T. R. Wynne, A.D.C., *lt.-col.*
Adjt., E. A. D'A. Thomas, *capt. Worc. R.*

HYDERABAD (1).

Hyderabad Vol. Rifles.....*Secunderabad.*
[Strength 662; efficient 632.]
KHAKI DRILL UNIFORM.
Comdt., H. K. Gordon, *lt.-col.*
Adjt., R. C. C. Cox, *maj. R. Innis. Fus.*

Berar Vol. Rifles.....*Amraoti.*
[Strength 152; efficient 138.]
KHAKI DRILL UNIFORM.
Comdt., A. Lucas, *maj.*

MADRAS.

Madras Artillery Vol. (The Duke's Own).
Fort St. George.
[Strength 145; efficient 144.]
BLUE OR KHAKI DRILL UNIFORM.
Comdt., A. G. Norton-Knight, *maj.*

Madras Vol. Guards.....*Madras.*
[Strength 666; efficient 650.]
DARK BLUE UNIFORM, SCARLET FACINGS.
Comdt., D. D. Pryce, *lt.-col. I.S.C.*
Adjt., G. L. P. Clarke, *lt. 9 Madras Inf.*

Bangalore Rifle Vol.....*Bangalore.*
[Strength 754; efficient 752.]
KHAKI DRILL UNIFORM.
Hon. Col., D. Robinson, *col. I.S.C.*
Comdt., *W. G. Gilchrist*, *lt.-col.*
Adjt., F. Bruce, *capt. 1 Madr. Inf.*

Madras Railway Vol.....*Perambore.*
[Strength 952; efficient 939.]
KHAKI DRILL UNIFORM.
Comdt., C. E. Phipps, A.D.C., *lt.-col.*
Adjt., A. G. FitzRoy Day, *capt. Dorset R.*

Nilgiri Rifle Vol.....*Ootacamund.*
[Strength 464; efficient 462.]
KHAKI SERGE OR DRILL UNIFORM.
Comdt., J. H. A. Tremenheere, *lt.-col.*
Adjt.,

South Indian Railway Vol. Rifles.....*Negapatam.*
[Strength 761; efficient 658.]
KHAKI DRILL UNIFORM.
Hon. Col., C. E. Crichton, A.D.C., *lt.-col.*
Comdt., G. S. Bruce, *lt.-col.*
Adjt., J. S. Dallas, *lt. 23 Madr. Inf.*

South Andaman Vol. Rifles.....*Ross Island, Port Blair.*
[Strength 27; all efficient.]
KHAKI DRILL UNIFORM.
Comdt., H. G. Tayler, *lt.*

Coorg and Mysore Rifles.....*Mercara.*
[Strength 242 ; efficient 194.]
KHAKI DRILL UNIFORM.
Hon. Col., D. Robertson, *lt.-col. I.S.C., Ch. Commissioner.*
Comdt., J. Logan, *maj.*
Adjt., H. M. Martin, *lt. Som. L.I.*

East Coast Rifle Vol......*Waltair.*
[Strength 551 ; efficient 543.]
KHAKI DRILL UNIFORM.
Comdt., W. O. Horne, *lt.-col.*
Adjt., A. R. Nethersole, *lt. 27 Madr. Inf.*

Malabar Vol. Rifles.....*Calicut.*
[Strength 658 ; efficient 581.]
KHAKI DRILL UNIFORM.
Comdt., A. W. Macrae, *lt.-col.*
Adjt., J. Kendall, *capt. 7 Madr. Inf.*

Yercaud Rifle Vol......*Yercaud.*
[Strength 44 ; efficient 36.]
RED SERGE OR KHAKI DRILL UNIFORM.
Comdt., R. W. B. Gompertz, *capt.*

Southern Mahratta Railway Rifle Vol......*Hubli.*
[Strength 729 ; efficient 713.]
KHAKI DRILL UNIFORM.
Hon. Col., J. Burn Murdoch, *maj. R.E.*
Adjt., C. F. Harrison, *capt. E. York R.*

N.W.P. AND OUDH (1).

Oudh Light Horse.....*Lucknow.*
[Strength 106 ; efficient 100.]
KHAKI SERGE UNIFORM.
Comdt., G. T. Spankie, *maj.*
Adjt., K. P. Apthorp, *capt. R. Ir. R.*

Oudh Vol. Rifles.....*Lucknow.*
[Strength 525 ; efficient 519.]
KHAKI DRILL UNIFORM.
Comdt., G. F. Wilson, *lt.-col. R.E.*
Adjt., K. P. Apthorp, *capt. R. Ir. R.*

Naini Tal Vol. Rifles.....*Naini Tal.*
[Strength 461 ; all efficient.]
KHAKI SERGE UNIFORM.
Comdt., H. F. Evans, *lt.-col.*

Rohilkhand Vol. Rifles.....*Bareilly.*
[Strength 301 ; efficient 287.]
KHAKI DRILL UNIFORM.
Comdt., *E. A. Neville, maj.*
Adjt., W. S. J. Barry, *maj. R. Ir. Fus.*
2ND ADMINISTRATIVE BATTALION, *Mussoorie.*
Comdt., G. R. C. Williams, *lt.-col.*
Adjt., A. L. Lindesay, *capt. 24 Pun. Inf.*

Mussoorie Vol. Rifles.....*Mussoorie.*
[Strength 557 ; efficient 536.]
KHAKI SERGE UNIFORM.
Comdt., J. H. E. Beer, V.D., *lt.-col.*

Thomason College Vol. Rifles.....*Roorkee.*
[Strength 24 ; efficient 23.]
KHAKI SERGE UNIFORM.
Comdt., J. Clibborn, *lt.-col. I.S.C.*

Mussoorie Vol. Reserve Corps.....*Mussoorie.*
[Strength 81 ; efficient 32.]
KHAKI SERGE UNIFORM.
Capt., P. Leahy.
3RD ADMINISTRATIVE BATTALION, *Allahabad.*
Comdt., E. Lawrence, *lt.-col.*
Adjt., T. L. Segrave, *capt. R. Ir. R.*

Allahabad Light Horse.....*Allahabad.*
[Strength 56 ; efficient 53.]
BLUE SERGE OR KHAKI DRILL UNIFORM.
Capt., R. R. Deans.

Allahabad Vol. Rifles.....*Allahabad.*
[Strength 601 ; efficient 599.]
KHAKI DRILL UNIFORM.
Lt.-Col., E. Lawrence.

Allahabad Vol. Reserve Corps.....*Allahabad.*
[Strength 80 ; all efficient.]
KHAKI DRILL UNIFORM.
Comdt., T. P. Crowley, *maj.*
4TH ADMINISTRATIVE BATTALION, *Benares.*
Comdt., D. T. Roberts, *lt.-col.*
Adjt., F. W. Daniel, *lt. 8 Beng. Inf.*

Ghazipur Light Horse.....*Benares.*
[Strength 45 ; all efficient.]
BLUE CLOTH OR KHAKI SERGE UNIFORM.
Hon. Comdt., J. H. Rivett-Carnac, C.I.E., A.D.C., V.D., *col.*
Comdt., G. R. Fox, *maj.*

Gorakhpur Light Horse.....*Gorakhpur.*
[Strength 96 ; efficient 93.]
BLUE CLOTH OR KHAKI SERGE UNIFORM.
Comdt., J. J. Holdsworth, *maj.*

Ghazipur Vol. Rifles.....*Benares.*
[Strength 430 ; efficient 429.]
KHAKI DRILL UNIFORM.
Comdt., D. T. Roberts, *lt.-col.*
5TH ADMINISTRATIVE BATTALION, *Cawnpore.*
Comdt., W. E. Cooper, C.I.E., *lt.-col.*
Adjt., G. Head, *capt. Norf. R.*

Cawnpore Light Horse.....*Cawnpore.*
[Strength 63 ; efficient 59.]
KHAKI DRILL OR SERGE UNIFORM.
Offg. Comdt., A. N. Mottam, *2nd lt.*

Cawnpore Vol. Rifles.....*Cawnpore.*
[Strength 435 ; efficient 432.]
KHAKI DRILL UNIFORM.
Comdt., W. E. Cooper, C.I.E., *lt.-col.*

Agra Vol. Rifles.....*Agra.*
[Strength 345 ; efficient 338.]
KHAKI DRILL OR SERGE UNIFORM.
Comdt., E. Rose, *lt.-col.*
Adjt., C. B. Norton, *lt. D. of Corn. L.I.*

Dehra Dun Mounted Rifles.....*Dehra Dun.*
[Strength 108 ; efficient 99.]
KHAKI DRILL UNIFORM.
Comdt., L. Rogers, *maj.*

Midland Railway Vol. Rifles.....*Jhansi.*
[Strength 339 ; all efficient.]
KHAKI UNIFORM.
Comdt., W. B. Wright, V.D., *lt.-col.*
Adjt., L. Combe, *capt. Scot. Rif.*

PUNJAB.

ADMINISTRATIVE BATTALION, *Lahore.*
Comdt., D. P. Masson, V.D., C.I.E., A.D.C., *lt.-col.*

Punjab Light Horse.....*Lahore.*
[Strength 187 ; efficient 166.]
BLUE SERGE OR KHAKI DRILL UNIFORM.
Comdt., Arthur Grey, *maj.*

1st Punjab Vol. Rifles.....*Lahore.*
[Strength 650 ; efficient 633.]
KHAKI SERGE UNIFORM.
Comdt., D. P. Masson, V.D., C.I.E., A.D.C., *lt.-col.*
Adjt., W. E. S. Burch, *capt. R. Ir. R.*

2nd Punjab (Simla) Vol. Rifles.....*Simla.*
[Strength 381 ; efficient 325.]
KHAKI SERGE UNIFORM.
Comdt., Fredk. R. Upcott.
Adjt., R. P. Stares, *capt. Bed. R.*

N.-W. Railway Vol. Rifles.....*Lahore.*
[Strength 1,224 ; efficient 1,219.]
KHAKI SERGE OR DRILL UNIFORM.
Comdt., M. C. Brackenbury, *lt.-col. R.E.*
Adjt., H. B. Borradaile, D.S.O., *brev. maj. 32 Pioneers.*

Digitized by Google

Messrs. BELL'S NAVAL & MILITARY BOOKS

Full Prospectus Post Free on Application.

ACHIEVEMENTS OF CAVALRY. By General Sir EVELYN WOOD, V.C., G.C.B., G.C.M.G., Adjutant-General. Post 8vo. With Maps and Plans, 7*s.* 6*d.* net.

"Sir Evelyn Wood is to be congratulated on his excellent book, and the service also may be congratulated that among its field-marshals and general officers on the active list are so many who can emphasize their leading in the field by their literary counsels in peace. Among that band of able writers the Quartermaster-General of Her Majesty's Forces well holds his own."—*Times.*

WATERLOO: The Downfall of the First Napoleon. A History of the Campaign of 1815. By GEORGE HOOPER, Author of "Wellington," "The Italian Campaigns of General Bonaparte," "The Campaign of Sedan," etc. With Maps and Plans. Small post 8vo., 3*s.* 6*d.*

"The maps are excellent. This is one of the most successful volumes in Bohn's Standard Library."—*Army and Navy Gazette.*

THE CAMPAIGN OF SEDAN: The Downfall of the Second Empire, August-September, 1870. By GEORGE HOOPER, Author of "Waterloo: the Downfall of the First Napoleon. A History of the Campaign of 1815." With General Map and Six Plans of Battles. Small post 8vo., 3*s.* 6*d.*

"This is an admirable history."—*Spectator.*

"Certainly the best history of the great contest in the English language."—*Academy.*

THE WAR OF THE SUCCESSION IN SPAIN DURING THE REIGN OF QUEEN ANNE, 1702–1711. Based on the Original Manuscripts and Contemporary Records. By Colonel the Hon. ARTHUR PARNELL, R.E. Demy 8vo., with Maps and Plans, 14*s.*

"Infinitely the best military description of it to be found in any of the tongues of Europe."—Mr. O'CONNOR MORRIS in the *Academy.*

"A solid history of the war."—*Spectator.*

THE REVOLUTIONARY MOVEMENT OF 1848–1849 IN ITALY, AUSTRIA, HUNGARY, AND GERMANY. With some Examination of the previous Thirty-three Years. By C. EDMUND MAURICE. With an engraved Frontispiece and other Illustrations. Demy 8vo., 16*s.*

"A really important contribution to modern history."—*Athenæum.*

ROYAL NAVY HANDBOOKS.

Edited by COMMANDER CHARLES N. ROBINSON, R.N.

"The series of naval handbooks edited by Commander Robinson has made a most hopeful beginning, and may be counted upon to supply the growing popular demand for information in regard to the Navy, on which the national existence depends."—*Times.*

Crown 8vo., illustrated, 5s. each.

NAVAL ADMINISTRATION: The Constitution, Character, and Functions of the Board of Admiralty and of the Civil Departments it directs. By Admiral Sir R. VESEY HAMILTON, G.C.B., late First Sea Lord of the Admiralty. With Portraits and other Illustrations.

TORPEDOES AND TORPEDO VESSELS. With a Chapter on the Effects of Torpedo Warfare, by one who was present at the Yalu and Weihaiwei. By Lieutenant G. E. ARMSTRONG, late R.N. With 53 Illustrations.

THE MECHANISM OF MEN-OF-WAR. Being a Description of the Machinery to be found in Modern Fighting Ships. By Fleet-Engineer REGINALD C. OLDKNOW, R.N. With 61 Illustrations.

NAVAL GUNNERY. A History and Description of the Fighting Equipment of a Man-of-War. By Captain H. GARBETT, R.N. With 125 Illustrations.

OTHER VOLUMES TO FOLLOW.

UNIFORM WITH THE ABOVE.

THE BRITISH FLEET: The Growth, Achievements, and Duties of the Navy of the Empire. By Commander CHARLES N. ROBINSON, R.N., Assistant Editor of the *Army and Navy Gazette.* With 140 Illustrations. Crown 8vo., 6*s.*

LONDON: GEORGE BELL & SONS, YORK STREET, COVENT GARDEN.

Digitized by Google

APPENDIX.

Naval and Military Medals.

No proof is forthcoming of medals being conferred in England for service in the army or navy before the time of Charles I., who, in May, 1643, authorized a badge for such soldiers as might distinguish themselves in "forlorn hopes." This was of silver, and by the warrant dated 18th May, 1643, it was ordered that the "royal image and that of our dearest son, Prince Charles," should be contained thereon. On the 1st June, 1643, a gold medal was ordered for Mr. Robert Walsh, who commanded a troop of horse at the battle of Edgehill on the 23rd October, 1642. The obverse to bear the royal figure and that of his son, Prince Charles. The reverse to have the royal banner, used at the above battle, to be inscribed "Per Regale Mandatum Caroli Regis Hoc Assignatur Roberto Welch Militi." This is the first recorded case of a medal being awarded for military service.

A gold medal was struck, which was oval in shape, to commemorate the battle of Naseby, 14th June, 1645, for officers. On one side was the effigy of Sir Thomas Fairfax, with the inscription "Tho: Fairfax Miles Milit: Parl: Dux: Gen:" The reverse had "Meruisti" within a circle, and the words "Post Hæc Meliora 1645.

The medals given by Cromwell for naval and military services were the first given to officers and men. That for the battle of Dunbar, which is oval in shape and of two sizes in gold and silver, was the first given to the army at large. No grant of medals by the sovereign's command, to officers and men alike, was authorized until the medal for Waterloo was issued.

The medals given by Cromwell for naval services were—1. Oval in gold and silver. Obverse: an anchor, the arms of England (St. George's Cross) and Ireland (Harp), suspended from the beam with a hawser surrounding, and the word "Meruisti." Reverse: a naval engagement, with the words "Service done against six ships July ye XXXI. and August ye I. 1650." 2. Oval in gold. Obverse: an anchor, and three small shields suspended from the beam. Reverse: a sea fight, with the words "For eminent service in saving ye Triumpe in a fight w. y. Duch in July 1653." 3. Oval in silver. Obverse: an anchor and two small shields with the word "Meruisti" above. Reverse: the House of Commons sitting. Cromwell's medal for the battle of Dunbar has on the obverse the head of Cromwell, with the motto "The Lord of Hosts, Septem: ye 3. 1650;" and behind the head is a prospect of the battle. The reverse has the House of Commons sitting, as represented on the great seal of Parliament of 1648, and of the Commonwealth, 1651.

A silver medal was struck to commemorate the victory near La Hogue in 1692. On the obverse are the busts of William and Mary, and the inscription "Gul: et Mar: D.G.M.B.F. et H. Rex et Regina;" and on the reverse two ships in action, with the inscription "Nox: Nulla Secuta Est:"—"Pugn: Nav: Int: Ang: et Fr: 21 May 1692" being in the exergue.

Medals were struck to commemorate the victories of the great Duke of Marlborough, but it is certain they were not worn by either officers or men.

After the battle of Culloden, 16th April, 1746, a medal was struck privately. Obverse: the head of the Duke of Cumberland. Reverse: a figure of Apollo, and a dragon pierced by an arrow, with the inscription "Actum Est: Ilicet Periit," and in the exergue "Præl: Colod: Ap: XVI. MDCCXLVI." The medal was always to be worn when the recipient went into action. They were oval: in gold.

Gold medals were bestowed by Pope Pius VI. on twelve officers of the 12th Lancers for service at Civita Vecchia in 1794.

A gold medal was presented by the Emperor of Germany to each of the officers (8 in number) of the two squadrons of the 15th Light Dragoons engaged at the action of Villiers-en-Couché on 24th April, 1794, by which action the Emperor was saved from being taken prisoner by the French. Only nine of these medals were struck, one being deposited in the Imperial Cabinet at Vienna. Obverse: laureated head of Francis II., Emperor of Germany, and the inscription "Imp: Caes: Franciscus II. P.F. Aug:" Reverse: "Forti-Britanno-in-Exercitu: Foed: ad: Cameracum XX. Apr: MDCCXCIV." In 1798 the King (Geo. III.) permitted these medals to be worn. Crosses of the order of Maria Theresa were subsequently granted to these officers, and permitted to be worn in uniform.

The Nile, 1798, was commemorated by a medal given by a private gentleman, Alexander Davison. Obverse: Peace standing upon a rock holding an olive branch and displaying a portrait of Lord Nelson, with the words "Europe's Hope and Britain's Glory"—behind the figure an anchor, the sea in the distance, and "Rear Admiral Lord Nelson of the Nile." Reverse: the British Fleet sailing into the Bay of Aboukir at sunrise. The words "Almighty God has blessed his Majesty's Arms," and in the exergue "Victory of the Nile, August 1, 1798." The inscription on the edge was "From Alexander Davison, Esq: St. James' Square. A Tribute of Regard." This medal was of gold, silver, bronze gilt, and bronze, and is known as Davison's medal.

Mr. M. Boulton, another private individual, granted a medal for the battle of Trafalgar, 1805. Obverse: bust of Lord Nelson, with the words "Horatio Viscount Nelson, K.B., Duke of Bronte, etc:" Reverse: a representation of the battle of Trafalgar, with the words "England expects every man will do his duty." In the exergue "Trafalgar Oct: 21. 1805," and on the edge was inscribed "To the Heroes of Trafalgar, from M. Boulton." (A pewter medal set in a gold rim is stated to have been issued for Trafalgar), and the Naval General Service medal was granted for service in Egypt and at Trafalgar long afterwards.

Digitized by Google

WAR MEDAL, 1793-1814.—Obverse: The head of the Queen wearing a diadem with the inscription "Victoria Regina." Reverse: Her Majesty, as the representative of the country, or people, is in the act of crowning with a laurel wreath the Duke of Wellington, in a kneeling position, as emblematic of the army. In the exergue is engraved "1793-1814" and by the side of the dais is the British lion. The inscription is "To the British Army." This medal was given on the 1st June, 1847, for the following services:—Maida, 4th July, 1806; Roleia, 17th August, 1808; Vimiera, 21st August, 1808; Sahagun, Benevente, &c., December, 1808, and January, 1809; Corunna, 16th January, 1809; Martinique, February, 1809; Talavera, 27th and 28th July, 1809; Guadaloupe, January and February, 1810; Busaco, 27th September, 1810; Barrosa, 5th March, 1811; Fuentes d'Onor, 5th May, 1811; Albuhera, 16th May, 1811; Java, August and September, 1811; Ciudad Rodrigo January, 1812; Badajos, 17th March and 16th April, 1812; Salamanca, 22nd July, 1812; Fort Detroit, America, August, 1812; Vittoria, 21st June, 1813; Pyrenees, 28th July to 2nd August, 1813; St. Sebastian, August and September, 1813; Chateauguay, America, 26th October, 1813; Nivelle, 10th November, 1813; Chrystler's Farm, America, 11th November, 1813; Nive, 9th to 13th December, 1813; Orthez, 27th February, 1814; and Toulouse, 10th April, 1814. Clasps inscribed with the names of these actions were also issued, 15 being the greatest number known to have been worn. A clasp inscribed "Egypt" was granted to those engaged in that country in 1801, and the medal to those not already in possession of it, by an order dated February 12, 1850. Ribbon: red with blue edges.

The Sultan of Turkey also granted his gold medal for service in Egypt. This medal was of three sizes. The large size for general officers, the second size for field officers, and the small size for captains and subalterns. Obverse; a crescent and star of eight points, surrounded by an ornamental border. Reverse: the Sultan's cypher, under which is the year 1801 in English. Ribbon; orange with hook and chain.

Gold medals had been given by the sovereign George III. in two sizes for generals and field officers for all the above actions, with the exception of "Maida," for which a special medal had been previously given, and Egypt. The first action was engraved on the reverse of the medal; clasps for subsequent actions were added to the original medal, but when the recipient became entitled to a fourth clasp, a gold Maltese cross was substituted for the medal, with the name of an action on each arm of the cross, to which clasps were added as gained by the recipient. The Duke of Wellington's had nine clasps. The ribbon for the gold cross and medal was red, with blue edges.

NAVAL GENERAL SERVICE MEDAL, 1793-1840.—This was issued to the navy at the same time as the general war medal was issued to the army, viz., in 1847. Obverse: the head of Her Majesty wearing a diadem, with the words "Victoria Regina." Reverse: Britannia seated on a sea-horse, holding a trident in her right hand and an olive branch in her left. Ribbon: white, with blue edges. Over 200 clasps were issued with this medal, but six is the greatest number known to have been worn with one medal. Amongst the principal naval engagements for which this medal was issued were:—Battle of Camperdown, battle of the Nile, defence of Acre, services in Egypt, battle of Copenhagen, battle of Trafalgar, taking of Curaçoa, action off Gottenburgh, taking of Cayenne, capture of Martinique, capture of Guadaloupe, capture of Java, capture of frigate *Chesapeake*, battle of Algiers, battle of Navarino, &c. capture of Acre, &c.

SERINGAPATAM, 1799.—Medals granted by the Government of India—Gold for the King, the Governor-General, the Marquis Cornwallis, the Nizam, and various Rajahs of native states, the Commander-in-chief and general officers. Silver gilt for the members of the council for the three presidencies, the Residents of Hyderabad and Poona, field officers and officers on the staff. Silver for captains and subalterns. Copper bronzed for non-commissioned officers, and pure grain tin for the privates. Allowed to be worn in addition to the Indian War Medal. Ribbon: deep yellow, about an inch in width. No clasp was issued. Obverse: representation of the storming of the breach of Seringapatam, from an actual drawing on the spot, with the meridian sun, denoting the time of the storm, and the inscription in Persian "The Fort of Seringapatam, the gift of God, the 4. May, 1799." Reverse: the British Lion subduing the Tiger, and the words in Arabic on the banner above, "Assud-Otta-ul-Ghaulib."

EAST INDIA COMPANY had also given medals for the Deccan, 1784; Mysore, 1791-92; Ceylon, 1795-1796; Seringapatam, 1799; Egypt, 1801-2; Rodrigues Bourbon and Isle of France, 1809; Java, 1811; Nepaul, 1814-16; Burmah, 1824-26.

INDIAN WARS, 1799-1826.—Medal granted by the Government of India—Obverse: Queen's head with the inscription "Victoria Regina." Reverse: the figure of Victory, seated, in her left hand a laurel wreath—an olive branch in her right—a lotus flower, emblematic of India, at her side; a trophy of Oriental arms and a palm tree form the background. The inscription is "To the Army of India." In the exergue "1799-1826." This medal was given, by permission of the Queen, by the East India Company, at the same time as the issue of the old war medal, to the survivors of the wars of 1799-1826. Clasps were granted for the services, specified below. Ribbon: pale blue. Services for which the medal was granted were:—Storm of Allighur, 4th Sept., 1803; battle of Delhi, 11th Sept., 1803; battle of Assaye, 23rd Sept., 1803; siege of Asseer Ghur, 21st Oct., 1803; battle of Lasswarree, 1st Nov., 1803; battle of Argaum, 29th Nov., 1803; siege and storm of Gawilghur, 15th Dec., 1803; defence of Delhi, Oct., 1804; battle of Deig, 13th Nov., 1804; war in Nepaul in 1816; battle of Kirkee and capture of Poona, Nov., 1817; battle of Seetabuldee and battle and capture of Nagpore, Nov. and Dec., 1817; battle of Maheidpore, 21st Dec., 1817; defence of Corygaum, 1st Jan., 1818; war in Ava, 1824 to 1826, and siege and storm of Bhurtpore, Jan., 1826. Only five of these clasps are known to be worn with one medal. The medal was also granted to the navy for service in Burmah, 1824-26. (*See* BURMAH, 1824-26).

BAGUR AND PALAMOS, 1810.—Given by the Spanish. Obverse: the arms of Great Britain and Spain, within a wreath of laurel in two shields, crowned, the national flags, and the in-

Digitized by Google

scription "Alianza Eterna." Reverse: inscribed "Bagur 10 de Septembre, Palamos 14 de Septembre, 1810"—"Gratitud de Espana a la Intrepidez Britanica." Ribbon: red, with yellow edges.

WATERLOO, 1815.—Obverse: the head of the Prince Regent, with the inscription "George P. Regent." Reverse: Victory, seated on a pedestal, holding the palm in the right hand and the olive branch in the left. Above the figure of Victory is the name "Wellington," and beneath "Waterloo, June 18, 1815." No clasp was granted.—Ribbon: red, with blue edges.

[This was the first medal issued by authority of the Crown to all ranks of the service alike, although previously the Seringapatam medal, issued by the Hon. East India Company, had been conferred on the king's troops engaged in the operations which ended in the fall of Tippoo.]

ARCTIC, 1818-55.—Medal—Obverse: Queen's head, with the inscription "Victoria Regina." Reverse: A ship icebound, with icebergs on either side. In the foreground, a number of sailors drawing a sledge, with the words "For Arctic Discoveries" above, and in the exergue "1818-1855." The medal is octagonal, and surmounted by a star. Ribbon: white.

BURMAH, 1824-26.—Medal—Obverse: White Elephant of Ava, in an attitude of submission, crouching before the British Lion, a Union Jack unfurled, and the drooping flag of Burmah behind. Reverse: Troops advancing towards a Pagoda enclosed within a Stockade; a steamer and force of boats commencing the attack from the river Irrawaddy. In the foreground, General Sir A. Campbell directing operations.—Ribbon: crimson, with blue edges. Issued to the navy and to H.E.I.C. Co.'s troops.

GHUZNEE (Afghanistan) 1839. — Medal — Granted by Shah Soojah, the restored King of Afghanistan. Obverse: A representation of the Fortress, with the word "Ghuznee" beneath. Reverse: A mural Crown within a wreath of laurel, with the date "23rd July" above, and the year "1839" below.—Ribbon: half crimson, half green. No clasp.

CHINA, 1842.—Medal—Granted by the Government of India. Obverse: Queen's head, with the inscription "Victoria Regina." Reverse: a palm tree, against which are placed the arms of England on a shield, with cannon, anchor, flags, &c., and the motto "Armis Exposcere Pacem." In the exergue is the word "China," with "1842" underneath. No clasp issued.—Ribbon: crimson, with yellow edges.

JELLALABAD (Afghanistan), 1842.—Medals—1st. Granted by Government of India. Obverse: A mural crown, with "Jellalabad" inscribed above. Reverse: "VII April, MDCCCXLII." No clasp issued. 2nd. [The second medal was struck to replace the first, which was not approved of, but many men did not change them.] Obverse: Queen's head, with the inscription "Victoria Vindex." Reverse: a figure of Victory, with Union Jack in her left hand, and laurel wreaths in her right, flying over the Fortress; above the figure are the words "Jellalabad VII April" in a semicircle, and in the exergue "MDCCCXLII." This was substituted for the first medal issued.—No clasp issued.—Ribbon: Rainbow pattern for both medals.

KELAT-I-GHILZIE (Afghanistan), 1842-43.—Medal—Granted by Government of India. Obverse: A mural Crown and shield within a laurel wreath, with the inscription "Kelat-i-Ghilzie." Reverse: a trophy resting on a rectangular base, inscribed "Invicta MDCCCXLII" underneath.—No clasp.—Ribbon: Rainbow pattern.

AFGHANISTAN, 1842. — Medals — Obverse: Queen's head, with the inscription "Victoria Vindex." Reverse: 1. Inscribed "Candahar, Ghuznee, Cabool, 1842," under each other, within a wreath of laurel, and beneath an Imperial Crown. 2. "Ghuznee, Cabool," engraved within a double wreath of laurel, with "1842" in the exergue. 3. "Candahar 1842," within the wreath. 4. "Cabool 1842," within the wreath.—No clasp issued.—Ribbon: rainbow pattern.

SCINDE, 1843. — Medals — Granted by the Government of India. Obverse: Queen's head, with the inscription "Victoria Regina." Reverse: 1, "Meeanee 1843," 2, "Meeanee, Hyderabad 1843," enclosed within a wreath of laurel, and surmounted by the Crown, within the wreath, &c., and 3, "Hyderabad, 1843," within the wreath. — No clasp. — Ribbons: rainbow pattern.

GWALIOR, 1843.—Six-pointed bronze Stars with silver faces were issued by the Government of India to those engaged at "Maharajpoor" and "Punniar" on "29 December 1843," the name and date of the action being engraved on each star. The stars were made from the bronze of the captured guns.—Ribbons: rainbow pattern.

SUTLEJ, 1845-46. — Medal — Granted by the Government of India. Obverse, Queen's head, with the inscription "Victoria Regina." Reverse: the figure of Victory, standing, offering a laurel wreath with her right hand, and holding a palm branch in her left, a trophy of Sikh Arms being at her feet. The words "Army of the Sutlej" engraved round the rim. The name of the first action at which the wearer was present was stamped on the medal, and clasps issued for subsequent actions. Clasps inscribed "Ferozeshuhur," "Aliwal," and "Sobraon" were issued with this medal.—Ribbon: dark blue, with crimson edges.

PUNJAB, 1848-49.—Medal—Granted by the Government of India. Obverse: Queen's head, with the inscription "Victoria Regina." Reverse: the Sikhs are represented as laying down their arms before the General, a field of battle, at the termination of a victory, being depicted. In the background are the troops, together with a group of palm trees, and other accessories, indicative of an Indian landscape. Natives laying down arms to Maj.-Gen. Sir W. Gilbert, seated on his charger, the latter, a beautiful Arab, having been modelled from life. The inscription is: "To the Army of the Punjab," and in the exergue "M.D.CCCXLIX." Clasps inscribed "Mooltan," "Chillianwalla," and "Goojerat," were also issued.—Ribbon: blue, with yellow edges.

SOUTH AFRICA, 1834-35; 1846-47; 1850-53.—Medal—Obverse: Queen's head, with the inscription "Victoria Regina." Reverse: a Lion crouching under a shrub, above which are the word

Digitized by Google

"South Africa," and beneath the year "1853." No clasp was granted with this medal for any of the actions fought during the several campaigns between 1834 and 1853. No medal or clasp was granted for the capture of the Cape of Good Hope in 1801.—Ribbon: orange, with purple stripes.

BURMAH, 1852-53. — Medal — Granted by Government of India—now known as the India General Service Medal. Obverse: Queen's head, with the inscription "Victoria Regina." Reverse: a representation of Victory crowning an ancient warrior, and in the exergue a lotus, emblematic of India.—Clasp inscribed "Pegu" also granted.—Ribbon: scarlet, with two dark blue stripes.

CRIMEA, 1854-56. — Medal — Obverse: The effigy of Her Majesty, with the inscription "Victoria Regina, 1854." Reverse: the figure of Fame about to place a wreath upon the brows of a stalwart Hero in classic military costume, with the word "Crimea" near the rim.—Clasps inscribed "Alma," "Balaclava," "Inkerman," "Sebastopol," and "Azoff," (to the navy only) were issued with this medal.—Ribbon: pale blue, with yellow edges.

FRENCH MILITARY WAR MEDAL.—Medal—Obverse: the head of the Emperor, with the words "Louis Napoleon" in gilt letters, on a blue enamelled circle, within a wreath of laurel in silver. Reverse: The words "Valeur-et-Discipline," on a gold ground, within a circle of blue enamel, and a wreath of silver laurel. The imperial Eagle surmounts the medal.—Ribbon: orange, with broad green edges. Two hundred and twenty-six of these medals were granted to N. C. officers and men of the British Army. The Duke of Cambridge and Sir W. Codrington also received this medal.

SARDINIAN WAR MEDAL.—Medal—Obverse: The Arms (White Cross of Savoy) and Crown of Sardinia, with a branch of laurel and of palm, with the inscription "Al Valore Militaire." Reverse: Two laurel branches, with the words "Spedizione d'Oriente."—Ribbon: a watered blue. Four hundred of these medals were granted to the British army and navy.

TURKISH WAR MEDAL.—Medal—Obverse: the flags of France, Turkey, England, and Sardinia, beneath a map of the Crimea spread over a gun-wheel, which rests upon the Russian flag. Cannon, mortars, &c., are arranged about. The word "Crimea" and the date "1855" are under all. Reverse: The Sultan's Cypher, beneath which is inscribed with the word "Crimea" in Turkish, and lower still is the year of the Hegira "1271," corresponding with the year 1855. This medal was granted to all the troops engaged in the Crimea against the Russians.—Ribbon is narrow, of a pink colour, with light green edges. The Silistria, 1854, the Danube, 1854, and the Kars, 1855, medals were also granted to several officers and men of the British army.

BALTIC, 1854-55.—Medal—Obverse: Queen's head, with the inscription "Victoria Regina." Reverse: Britannia seated, with uplifted trident. She appears to be on the "look out"; above is the word "Baltic," and in the exergue, "1854-1855."—Ribbon: yellow, with blue edges.

PERSIA, 1856-57.—Medal—Same as Burmah, 1852-53.—Ribbon also the same pattern. Clasp inscribed "Persia" issued with the medal—clasp only issued to those already in possession of Burmah medal.

INDIAN MUTINY, 1857-58. — Medal — Obverse: Queen's head, with the inscription "Victoria Regina." Reverse: Britannia is represented in an erect position, instead of being seated, and above is the word "India." In her right hand, outstretched, is a laurel wreath, the usual shield, with the Union, is on the left arm, and in the hand are other wreaths. The British Lion forms an appropriate background. Clasps inscribed "Delhi," "Defence of Lucknow," "Relief of Lucknow," "Lucknow," and "Central India," were issued with this medal. Ribbon: white, with red stripes.

CHINA, 1856-60.—Medal—Similar in pattern to the first China medal, with the exception that the date, "1842," on the reverse is omitted. Clasps inscribed "China 1842" (this clasp issued only to those in possession of first medal). "Fatshan 1857," "Canton 1857," "Taku Forts 1858," "Taku Forts 1860," and "Pekin 1860," were issued with the medal.—Ribbon: same as for China, 1842.

NEW ZEALAND, 1845-47, 1860-66.—Medal—Obverse: Queen's head, with the words "Victoria Regina G.D. Britt: Reg: F.D." Reverse: a wreath in the centre, within which is engraved the years during which the recipient served during the war, the words "New Zealand" being above, and "Virtutis Honor" underneath. No clasp issued.—Ribbon: blue, with a scarlet stripe in the centre. The medal for the earlier campaign of 1845-47 was only granted to survivors when it had been determined to issue a medal for the later campaign.

ABYSSINIA, 1867-68. — Medal — Surmounted by a crown, suspended from a ring. Obverse: Queen's head in the centre of a star, round the outside of which, and between the points, is the word "Abyssinia." Reverse: a wreath, within which is engraved the recipient's rank, name, corps, or ship. No clasp issued.—Ribbon: white, with broad red edges. This is the smallest medal issued during the reign of Her Majesty.

NORTH-WEST FRONTIER OF INDIA, 1849-1863.—Medal—Similar in pattern to the Burmah 1853 medal.—Ribbon: also similar. Granted to survivors only at date of order in 1869, for the following services:—

Expeditions.—To Eusufzye, 30th November, 1849. To Kohat Pass, 9th February, 1850. Against the Ootman Kheyland Ranezai tribes, 11th May, 1852. To Punypor, Ishakoti, and Deerjai, 18th May, 1852. Against the Hussanzaies, December, 1852, to January, 1853; the Kusranees and the Sheeranees, March, 1853; and the Boree Afridees, 29th November, 1853. To Shah Mooseh Kheyl, 31st August, 1854. Against the Aka Kheyl and Bussee Kheyl tribes, 27th March, 1855; and Meeranzaie, 4th April, 1855. To the Bozdar Hills, 6th March, 1857. Against the Cabool Kheyl Wuzzeerees, 15th December, 1859, and the Mahsood Wuzzeerees, 14th April, 1860, and to Eusufzye, 18th October, 1863. [This medal was subsequently granted for the following services:—Expedition against the Mohmunds, 1863-64; Bhootan, 1864-65-66, and Hazara (1868) campaigns. Expeditions to Looshai, 1868, and the Naga Hills, 1879-80; also "Burmah 1885-87," "Perak, 1875-6," and

Digitized by Google

"Jowaki 1877-8." Clasps inscribed "North-West Frontier," "Umbeyla," "Bhootan," "Looshai," "Naga, 1879-80," "Sikkim, 1888," "Hazara 1888," "Chin Lushai, 1889-90," Samana, 1891," "Hazara, 1891," "N.E. Frontier, 1891," "Hunza, 1891," "Lushai, 1889-92," "Waziristan, 1894-5," were granted with the medal. Clasps only were issued to those already possessed of the medal for previous services.]

ASHANTI, 1873-74.—Medal—Obverse: Queen's head, with the inscription "Victoria Regina." Reverse: a British soldier standing over his wounded comrade, in the act of defending him as he lies on the ground, from an attack of the enemy. Clasp inscribed "Coomassie." To those present at Amoaful and the actions between that place and Coomassie, and who served north of the Prah during the five days of those actions. —Ribbon: yellow, with black stripes.

ARCTIC, 1875-76.—Medal—Bust of Her Majesty, crowned and veiled. Reverse: a ship in winter quarters. This medal is circular.—Ribbon: white.

SOUTH AFRICA, 1877-78-79.—Medal—Similar in pattern to the Cape medal, with the exception that crossed assegais and a shield are in the exergue instead of the date, 1853. Ribbon also the same. Clasps inscribed "1877," "1877-78," "1877-78-79," "1878," "1878-79," and "1879" were also granted, but only one clasp could be worn. Those in possession of the Cape medal only received the clasp. The medal was issued to those employed against the Gaikas, Galekas, and other Kaffir tribes from 26th September, 1877, to 28th June, 1878; Pokwane, from 21st to 28th January, 1878; the Griquas from 24th April to 13th November, 1878; Sekukuni in 1878; the Zulus from 11th January to 1st September, 1879; Sekukuni from 11th September to 2nd December, 1879; and Moirosi's stronghold.

AFGHANISTAN, 1878-79-80. — Medal — Obverse: Queen's head, with the Imperial crown and the inscription, "Victoria Regina et Imperatrix." Reverse: representation of an army proceeding through one of the passes in Afghanistan, with the word "Afghanistan" above, and the years "1878-79-80" in the exergue. Clasps inscribed "Ali Musjid," "Peiwar Kotal," "Charasia," "Kabul," "Ahmed Khel," and "Kandahar" were also granted; the greatest number worn with the medal being four.—Ribbon: green, with red edges.

BRONZE STAR.—Five-pointed, suspended from an imperial crown, with the imperial monogram in the centre, around which are the words "Kabul to Kandahar," with the date "1880" underneath. Reverse: engraved with the rank, name, and corps of recipient.—Ribbon: rainbow pattern.

EGYPT, 1882.—Medal—Obverse: Queen's head, with the inscription, "Victoria Regina et Imperatrix." Reverse: representation of a sphinx, with the word "Egypt" above, and the date "1882" underneath. Clasp, inscribed "Tel-el-Kebir," also granted to those present at the action, and those who took part in the march from Kassassin, on the morning of the 13th September, 1882. A clasp inscribed "Alexandria, 11th July," was granted to the navy. Only one army officer, Colonel A. B. Tulloch, C.B., Welsh Regiment, who was present at the bombardment as Chief of the Intelligence Department, received this clasp.—Ribbon: blue, with two white stripes.

BRONZE STAR.—Five-pointed; granted by H.H. the Khedive. Obverse: sphinx in the centre, with a representation of the Pyramids in the background, "Egypt, 1882," being above, and the year of the Hegira, with Arabic characters, below. Reverse: a crown, with the Khedive's monogram underneath.—Ribbon: blue.

SUAKIN, 1884.—Medal—Similar in pattern to that for Egypt, 1882, except that the date "1882" on the reverse is omitted. Ribbon also same. Clasps inscribed "Suakin, 1884," "El-Teb," "Tamai," and "El-Teb-Tamai," also issued. Clasps only issued to those in possession of the Egypt medal. The last-named clasp was given to those present at both actions.

BRONZE STAR.—This was also issued, and is similar in pattern to that for Egypt, 1882, and was extended to the operations of 1886.

THE NILE, 1884-86, and **SUAKIN**.—Medal—Similar to that granted for Suakin, 1884, and the ribbon is also the same. Clasps inscribed "The Nile, 1884-85," "Abu Klea," "Kirbekan," "Suakin, 1885," "Tofrek," "Gemaizah, 1888," and "Toski, 1889," also granted. Clasps only granted to those in possession of the Egypt, 1882, or Suakin, 1884, medal.

This medal was also granted for services on the Upper Nile in 1885-86, under General Sir F. Stephenson, but the grant was only extended to those not already in possession of the medal for previous operations, and no clasp was issued for the brilliant and decisive victory won by General Stephenson and his command.

CANADA, 1885. — Medal — Obverse: Queen's head, with the inscription, "Victoria Regina et Imperatrix." Reverse: the year "1885," with the words "North-West" above and "Canada" below, within a wreath. A clasp for Saskatchewan was issued with this medal.—Ribbon: pale blue, with red edges.

A medal was not granted for the Canadian Rebellion of 1837-38.

BURMAH, 1885-87.—Medal—Pattern known as the India medal. To those already in possession of this medal a clasp only was granted.

WEST AFRICA, 1892.—Medal—Same pattern as that issued for Ashanti, 1874. For operations against the Yonnie tribes, 1887-88, up the Gambia, 1891-92, Tambi, 1892, Toniataboo, 1892, Zebu, 1892, Sofa, 1893-94, and again on the Gambia River, 1894. A clasp indicates the year for which the medal was awarded.

The following clasps have been given to Navy:—"Witu, 1890," "Limondi, 1893," "Witu, 1893," "Juba River, 1893," "Lake Nyassa, 1893," "Gambia, 1894," "Benin River, 1894," "Brass River, 1895," "M'wele, 1895," [to those who had the medal, but stamped on rim of General Africa medal to others], "Benin, 1897," "Dawkita, 1897."

EAST and CENTRAL AFRICA, 1891-94.—Medal—Same pattern as Ashanti, 1874, but without clasps and with distinctive ribbon. There were altogether 10 operations in the period.—Ribbon: black, white, and brown.

SOUTH AFRICA, 1893 and 1896. — Medal given by the British So. Africa Co. for Operations in Matabeleland and Mashonaland. Obverse: Queen's head with "Victoria Regina." Reverse: British lion rising in wrath, having been pierced

Digitized by Google

by an assegai, trampling on native weapons. Above "Matabeleland," below "British South Africa Company." The same medal was allowed for operations in Matabeleland and Mashonaland (known as Southern Rhodesia) between 24th March and 31st Dec., 1896. "Rhodesia, 1896," was engraved on the reverse; but a clasp only given to those already in possession of the 1893 medal—Ribbon: watered orange silk, with three dark blue stripes.

INDIA MEDAL, 1895.—Medal—Obverse: Queen's head. Reverse: representation of a Sikh soldier, his left hand resting on his sword, his right extended and grasping, conjointly with a European soldier, the staff of the British Flag. The right hand of the latter leans upon a rifle bearing the inscription, "India, 1895."—Ribbon: three red and two green stripes. Clasps: "Defence of Chitral, 1895," "Relief of Chitral, 1895."

In June, 1898, clasps for the Frontier War were sanctioned as under: "Punjab Frontier, 1897-8," "Malakand, 1897," "Samana, 1897," "Tirah, 1897-8."

ASHANTI, 1895-96.—Gun-metal star with eight points, four of which are square; in the centre an imperial crown with the inscription, "Ashanti, 1896." The reverse bears the inscription, "From the Queen."—Ribbon: yellow with two black stripes.

KHARTOUM.—Medal—Given by Khedive, 6 clasps. "Firket," "Halfa," "Dongola," "Soudan, 1897," "Atbara," "Khartoum."—Ribbon: yellow, blue stripe in centre; representing the Nile and desert.

FOR LONG SERVICE AND GOOD CONDUCT (Army).—Medal—Instituted by King William IV. in 1830. Obverse: a Military Trophy and the Arms of the United Kingdom. Reverse: the inscription, "For Long Service and Good Conduct." Gratuities of £15 to a Sergeant, £10 to a Corporal, and £5 to a Private were granted with this medal. In 1860 medals without gratuities were first issued; but in 1875 these were abolished, £5 gratuity being granted in all cases (except schoolmasters) with the medal. The qualifying service is 18 years, and the terms of eligibility are irreproachable character; to be possessed of, or entitled to, at least four good-conduct badges, and not more than 12 entries in the Defaulters' Book. Boy service is allowed to count, but service in the Army Reserve is not.—Ribbon: crimson.

FOR LONG SERVICE AND GOOD CONDUCT (Navy).—Medal—Instituted by King William IV. in 1831. Obverse: diademed head of the Queen. Reverse: a line-of-battle ship, with the inscription, "For Long Service and Good Conduct."—Ribbon: blue, with white edges.

FOR MERITORIOUS SERVICE, 1845.—Medal—For Sergeants only. Obverse: Queen's head. Reverse: "For Meritorious Service." Annuities not exceeding £20 are granted with this medal. Sergeants should be recommended for this medal at the same time that they are recommended for the Good Conduct medal. Any gratuity which may have been granted with the latter medal is not now required to be relinquished on a sergeant becoming an annuitant, but the medal cannot be held with that for Meritorious Service.

FOR DISTINGUISHED CONDUCT IN THE FIELD (1854).—Medal—Obverse: a trophy, with Royal Arms in the centre. Reverse: "For Distinguished Conduct in the Field." This medal is granted with and without gratuity.—Ribbon: crimson, with a broad blue stripe in the centre. 6*d.* a day additional pension is awarded to Europeans, and 3*d.* to Blacks who are in possession of this medal. A clasp is granted for a subsequent act of distinguished conduct, inscribed with the date of the act. One has been issued, dated "1st September, 1880," the date of the battle of Kandahar, and Lieut. Thomas Healy, of the Cameron Highrs., has so far distinguished himself as to obtain two clasps to this medal. This medal is presented to the recipient by Her Majesty should he be serving at home.

CONSPICUOUS GALLANTRY (Navy), 1855.—Medal—Obverse: Queen's head, with the inscription, "Victoria Regina." Reverse: the words, "For Conspicuous Gallantry" within a laurel wreath, and a crown above.—Ribbon: blue, with white stripe in centre.

VICTORIA CROSS, 1856.—By Royal Warrant dated 5th February, 1856, this distinction was instituted. The value of this decoration is enhanced by the fact that the Queen confers it personally on the recipient, should he be serving at home. It consists of a Maltese Cross in bronze, attached by the letter V to a bar, on which a sprig of laurel is embossed. The Royal Crest is in the centre, and beneath is an escroll bearing the inscription, "For Valour." Reverse: plain, the rank, name, corps, or ship is engraved on the bar to which the ribbon is attached, and the date of the act of bravery in the centre of the cross.—Ribbon: red for the Army and dark-blue for the Navy. An annuity of £10 is granted with this decoration to each recipient, unless he be a commissioned officer. After a recipient has left the service the authorities may recommend the increase of the annuity to £50 per annum. Additional clasps are granted for subsequent acts of bravery, which carry an additional £5 annuity.

BEST SHOT OF THE ARMY.—Medal: worn on the right breast. Originated in 1869, and abolished in 1883. A gratuity of £20 accompanied the grant of this medal. Only 16 of these decorations were issued, two being granted for each of the years 1875-76 and 1876-77—one each to the best shot with the Martini-Henry and Snider rifles respectively.

Obverse: Queen's head, with the inscription, "Victoria Regina." Reverse: a nude archer with bow, arrows, and target, pierced in the centre by three arrows, the result of his skill in shooting, his left foot resting on a dais, on which is the figure of Fame in the act of placing a laurel wreath upon his head.—Ribbon: red, with narrow black and white stripes.

MEDALS OF DECEASED SOLDIERS.—These are issued to their next-of-kin on application being made to the Adjutant-General to the Forces, to whom they are directed to be forwarded immediately the soldier becomes non-effective by death. It must, however, be understood that such medals are memorials of the dead, and on no account are they to be worn by the relatives of a deceased soldier.

Digitized by Google

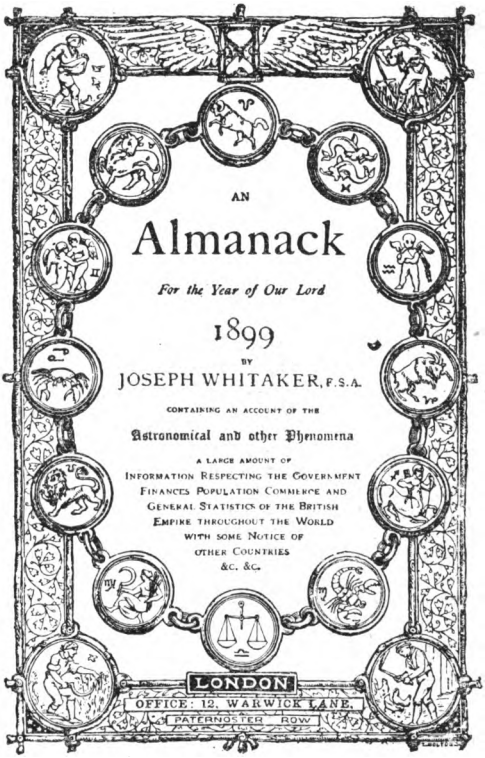

Digitized by Google

Pay of the Royal Navy and Royal Marines.

Rank.	Per Diem.	Per Annum.
Admiral of the Fleet	£6	£2,190
Admiral	£5	£1,825
Vice-Admiral	£4	£1,460
Rear-Admiral Commodore (1st class) Captain of the Fleet	£3	£1,095
Captain of the *Excellent*	—	£850
Captain of the *Britannia*	—	£750
Captain	£1 2*s*. 6*d*. to £1 13*s*.	£410 12*s*. 6*d*. to £821 5*s*.
Commander	£1	£365
Lieutenant	10*s*. to 14*s*.	£182 10*s*. to £255 10*s*.
Sub-Lieutenant	5*s*.	£91 5*s*.
Midshipman	1*s*. 9*d*.	£31 18*s*. 9*d*.
Naval Cadet	1*s*.	£18 5*s*.
Staff Captain	£1 8*s*.	£511
Staff Commander Chaplain Naval Instructor	12*s*. to £1 2*s*.	£219 to £401 10*s*.
Chief Inspector of Machinery	£2	£730
Inspector of Machinery	£1 15*s*.	£638 15*s*.
Fleet, Staff, and Chief Engineer	14*s*. to £1 6*s*.	£255 10*s*. to £474 10*s*.
Engineer	9*s*. to 12*s*.	£164 5*s*. to £219.
Assistant Engineer	6*s*. to 7*s*. 6*d*.	£109 10*s*. to £136 17*s*. 6*d*.
Secretary	15*s*. to £1 10*s*.	£273 15*s*. to £438
Fleet Paymaster, Staff ditto, and Paymaster	14*s*. to £1 13*s*.	£255 10*s*. to £602 5*s*.
Assistant Paymaster	5*s*. to 11*s*. 6*d*.	£91 5*s*. to £219 17*s*. 6*d*.
Clerk	4*s*.	£73
Assistant Clerk	2*s*. 6*d*.	£45 12*s*. 6*d*.
Inspector General	£2 15*s*.	£1000 15*s*.
Deputy Inspector General	£2 2*s*.	£776 10*s*.
Fleet Surgeon	£1 7*s*. to £1 13*s*.	£492 15*s*. to £602 5*s*.
Staff Surgeon	£1 1*s*. to £1 4*s*.	£383 5*s*. to £438
Surgeon	11*s*. 6*d*. to 15*s*. 6*d*.	£209 17*s*. 6*d*. to £282 17*s*. 6*d*.
ROYAL MARINES.		
Colonel Commandant—		
Artillery	£2	£730
Infantry	£1 18*s*. 6*d*.	£702 12*s*. 6*d*.
Colonel 2nd Commandant—		
Artillery	£1 6*s*. 3*d*.	£479 1*s*. 3*d*.
Infantry	£1	£365
Lieut.-Colonel	18*s*.	£328 10*s*.
Major	14*s*. 1*d*. to 16*s*.	£247 17*s*. 11*d*. to £292
Captain—		
Artillery	12*s*. 1*d*.	£220 10*s*. 5*d*.
Infantry	11*s*. 7*d*.	£211 7*s*. 11*d*.
Lieutenant—		
Artillery	5*s*. 7*d*. to 7*s*. 10*d*.	£101 17*s*. 11*d*. to £142 19*s*. 2*d*.
Infantry	5*s*. 3*d*. to 7*s*. 6*d*.	£95 16*s*. 3*d*. to £136 7*s*. 6*d*.
2nd Lieutenant—		
Artillery	5*s*. 3*d*.	£95 16*s*. 3*d*.
Infantry		

Digitized by Google

Army Pay.

The pay of General and Staff Officers varies with the particular appointment they may hold. Thus—

The Commander-in-Chief	£4,500 a year.
Adjutant-General	£2,400 ,,
Quartermaster-General, Inspector-General of Fortifications and Inspector-General of Ordnance . . . each	£2,100 ,,
Military Secretary, Director of Military Intelligence, Deputy Adjutant-General, Inspector-General of Auxiliary Forces, Director-General of Military Education, D.A.G. of Royal Artillery, D.A.G. of Royal Engineers . . . each	£1,500 ,,

	Daily Pay. £	s.	d.
General on the Staff	8	0	0
Lieut.-General on the Staff	5	10	0
Major-General on the Staff	3	0	0
Brigadier-General	2	10	0
Colonel on the Staff	2	0	0
D.A.G. or Military Secretary	1	10	0
A.A.G.	1	5	0
Brigade-Major or D.A.A.G. or A.M.Sec.	1	1	0
A.D.C. to General	0	15	0

Regimental Pay—Daily.

	Household Cavalry.			Cavalry.			Horse Artillery.			Field or Garrison Artillery.		Royal Eng'rs.*		Foot Guards,† Infantry of the Line, and A.S. Corps.	
	£	s.	d.	£	s.	d.	£	s.	d.	s.	d.	s.	d.	s.	d.
Colonel or Lieut.-Colonel	1	3	6	1	1	6	1	4	9	18	0	18	0	18	0
Major	0	15	6	0	15	0	0	18	6	16	0	16	0	13	7
,, after 2 years as such	0	18	0	0	17	0		..		..		..		16	0
Captain with higher brevet rank	0	15	6	0	15	0	0	17	0	13	7	13	7	13	7
Captain	0	13	6	0	13	0	0	15	0	11	7	11	7	11	7
Lieutenant	0	9	0	0	7	8	0	8	10	6	10	6	10	6	6
,, after 7 years as such		..			...		0	9	10	7	10	7	10	7	6
Second Lieutenant	0	6	8	0	6	8	0	7	8	5	7	5	7	5	3

* In addition to "Engineer's Pay"—of Lt.-Col., 14s.; Maj., 9s.; Capt., 6s.; Lt. and and Lt., 4s.
† In addition to "Guard's Pay" yearly—Col., £250; Lt.-Col., £200; Maj., £170; Capt., £140; Lt. and 2nd Lt., £70.

Major appointed 2nd in command gets 1s. a day extra.

Adjutants, in addition to pay, get 5s. a day in Cavalry or Infantry. In Household Cavalry, Artillery, Royal Engineers, Foot Guards, or Army Service Corps, they get 2s. 6d. a day extra if Captains, and 3s. 6d. if Lieutenants.

Digitized by Google

THE FIGHTING FLEETS OF THE NATIONS (March 3, 1898).

Country.	Battleships.		* Cruisers.		Coast Defence.		Torpedo Vessels.		Torpedo-Boat Destroyers.		Torpedo Boats.	
	Built.	Bldg.	Built.	Bldg.	Built.	Bldg.	Built.	Bldg.	Built.	Bldg.	Built.	Bldg.
Great Britain .	52	12	113	22	15	...	35	...	50	46	98	...
U.S.A. . . .	5	8	16	1	20	...	...	...	...	20	8	22
Germany . .	17	5	10	10	11	...	2	...	...	1	113	9
Italy. . . .	13	2	18	5	...	...	15	...	...	1	142	2
Japan . . .	3	3	11	12	3	...	1	...	...	8	44	13
France . . .	27	8	39	20	14	...	13	2	...	8	211	38
Russia . . .	12	10	13	6	15	1	17	...	...	28	174	...

* Armoured and Protected Cruisers only.

DETAILS OF BRITISH WARSHIPS BUILDING OR COMPLETING (JAN. 1, 1899).

Battleships.	Cruisers.			Miscellaneous.
	1st Class.	2nd Class.	3rd Class.	
**Albion*, Implacable, Bulwark, **Irresistible*, **Canopus*, London, **Formidable*, **Ocean*, Glory, Venerable, **Goliath*, Vengeance, and *Four* (not yet named), each of 14,000 tons.	Aboukir, Cressy, **Andromeda*, Euryalus, **Ariadne*, Hogue, **Argonaut*, **Spartiate*, **Amphitrite*, Sutlej, Bacchante, and *Six* (not yet named), each of 14,100 tons.	**Gladiator* **Hermes* **Highflyer* **Hyacinth*	Pandora Pioneer **Perseus* **Pomona* **Prometheus* **Psyche* **Pyramus*	4 Gunboats 6 Sloops 12 T.-B.D.

* Already launched and now completing for sea.

THE STANDING ARMIES OF EUROPE.

Country.	Officers.	N.C.O. & Men.	Horses.	Guns.	Total War Strength.
Austria-Hungary .	18,228	329,325	61,332	1,048	?
France	29,000	573,720	122,000	2,274	3,660,000
Germany. . . .	18,944	526,079	96,661	2,542	?
Italy	10,993	219,625	34,038	870	3,325,766
Russia	36,000	860,000	?	?	3,503,000
Great Britain . .	9,825	220,153	27,418	656	...

Digitized by Google

Printed by William Clowes & Sons, Limited, Stamford Street and Charing Cross.

INDEX TO ADVERTISEMENTS.

Insurance Companies— PAGE
Army Assurance Agency .....Front v
Equitable Life Assurance Society 675
Equity & Law Life Assurance Society 657
Imperial Accident, Live Stock Insurance 670
Legal & General Life Assurance Society 667
London Assurance 666
Royal Exchange Assurance..... 665
Sun Insurance 675

Steamships—
British India Line 668

Hospitals—
St. Thomas's Home 670

Publishers—
Bell, G., & Sons..... 646
Blackwood, W., & Sons 664
British Realm..... 673
Eyre and Spottiswoode 665
Homœopathic Publishing Co. 477
Heinemann, W..... 658–9
Johnston, W. & A. K..... 664
Low, Sampson, Marston & Co., Ltd 660
Stanford, Edward 661
Thacker, W., & Co. 662

Publishers—*continued.* PAGE
Unwin T. Fisher 353
Whitaker's Almanack 653
Whitaker's Titled Persons 674
Whitaker, J., & Sons 270
Witherby & Co..... 663

Miscellaneous—
Adie, Scott 25
Bailey, W. H. & Son 163
Berkefeld Filter Company, Ltd..... 671
Bill, W. 606
Ceres Depot, The 669
Chamberlain, W. 672
Chancery Lane Safe Deposit Co...Front vi
Coleman & Co., Ltd. 670
Dent, M. F., & Co. 671
English, W. 227
Griffiths, McAlister & Co. 671
Heath, Henry, Ltd. .....Front iii
Lambert 672
Lloyd & Co. 671
Ross, Ltd. ..... Front v
United States Playing Cards Agency Front ii
Whight, G., & Co. ..... Front iv

NAVAL & MILITARY OFFICERS

Both Imperial and Indian Services,

Can now Insure to cover all Risks of Occupation and Foreign Service,

INCLUDING ACTIVE SERVICE,

At most Moderate Rates, under the Society's Special Scheme.

FULL PARTICULARS FROM THE SECRETARY,

EQUITY & LAW LIFE ASSURANCE SOCIETY,

18, Lincoln's Inn Fields, London, W.C.

[28

Digitized by Google

Mr. Heinemann's Latest 6/- Novels

HALL CAINE.
The Christian.

JOSEPH CONRAD.
The Nigger of the "Narcissus."

STEPHEN CRANE.
Pictures of War.

GABRIELE D'ANNUNZIO.
The Child of Pleasure.

RICHARD HARDING DAVIS.
Soldiers of Fortune.

HAROLD FREDERIC.
Gloria Mundi.

SARAH GRAND.
The Beth Book.

FELIX GRAS.
The Terror.

MAXWELL GRAY.
The House of Hidden Treasure.

ELLEN GLASGOW.
Phases of an Inferior Planet.

ROBERT HICHENS.
The Londoners.

A. E. HOLDSWORTH.
The God's Arrive.

HENRY JAMES.
The Two Magies.

MATILDA MALLING.
A Romance of the First Consul.

W. E. NORRIS.
The Widower.

T. NELSON PAGE.
Red Rock.

J. H. PEARCE.
Ezekiel's Sin.

F. C. PHILIPS.
As in a Looking-glass.
With Illustrations by G. Du Maurier.

MRS. CAMPBELL PRAED.
The Scourge Stick.

EDWIN PUGH.
Tony Drum.

ELIZABETH ROBINS.
The Open Question.

F. A. STEEL.
In the Permanent Way.

J. A. STEUART.
The Minister of State.

KASSANDRA VIVARIA.
Via Lucis.

E. L. VOYNICH.
The Gadfly.

H. G. WELLS.
The War of the Worlds.

POPULAR NOVELS at 3s. 6d.

R. H. DAVIS.
The King's Jackal.

E. H. COOPER.
Mr. Blake of Newmarket.

MRS. FLEMING (A. M. KIPLING).
A Pinchbeck Goddess.

D. D. WELLS.
Her Ladyship's Elephant.

FELIX GRAS.
The Reds of the Midi.

HAROLD FREDERIC.
The Copperhead.
The Return of the O'Mahony.

Mr. Heinemann's Complete List of Novels on application.

LONDON: WM. HEINEMANN, 21, BEDFORD STREET, W.C. [9

Digitized by Google

A Selection from Mr. Heinemann's List

Magnificent Art Books.

GAINSBOROUGH, and HIS PLACE IN ENGLISH ART. By WALTER ARMSTRONG, Director of the National Gallery, Ireland. With 62 Photogravures and 10 Lithographs in Colour. 1 vol., imperial 4to., price £5 5*s.* net.

LEONARDO DA VINCI, Artist, Thinker, and Man of Science. Authorised Translation from the French of EUGENE MÜNTZ, Member of the Institute of France, &c. With 20 Photogravures, 26 Coloured Plates, and 200 Text Illustrations. Uniform in size with Michel's "Rembrandt." Two vols., price £2 2*s.* net.

Travel and Adventure.

THE ENTIRE FIRST EDITION OUT OF PRINT.
SECOND IMPRESSION NOW READY.

IN THE FORBIDDEN LAND. An Account of a Journey in Tibet. Capture by the Tibetan Authorities, Imprisonment, Torture, and ultimate Release. By A. HENRY SAVAGE LANDOR. Profusely illustrated. 2 vols., price £1 12*s.* net.

ATHENÆUM.—"The account he has written of his travels and adventures is vivid and often fascinating. His frequent notices of curious customs are full of interest, and numerous illustrations from photographs or sketches taken on the spot render this one of the most attractive records of travel published recently."

UNDER THE AFRICAN SUN. A Description of Native Races in Uganda, Sporting Adventures and other experiences, together with an account of some New Species of Lepidoptera. By W. J. ANSORGE, M.A., LL.D., M.R.C.S., L.R.C.P., late Senior Professor at the Royal College of Mauritius, Medical Officer to Her Majesty's Government in Uganda. APPENDIX by E. HARTERL, Esq., Director of the Tunis Museum, on a Collection of African Birds, including some new species. In 1 vol., 8vo., with numerous Illustrations and Coloured Plates, price 16*s.*

A JOURNEY IN MOROCCO. (MOGREB EL ACKSA.) By R. B. CUNNINGHAME GRAHAM. With a Portrait. In 1 vol., 8vo., price 9*s.*

Literature and Biography.

MR. FROUDE AND CARLYLE. By DAVID WILSON. In 1 vol., 8vo., price 10*s.* 6*d.*

THE DAILY TELEGRAPH.—"Mr. Wilson certainly proves what he set out to prove—that Froude's 'Life' was a book which ought never to have seen the light, and he gives us a far truer picture of Thomas Carlyle."

A MEMOIR OF ROBERT, EARL NUGENT. By CLAUD NUGENT. With 12 Portraits. 1 vol., price 16*s.*

THE PALMY DAYS OF NANCE OLDFIELD. By EDWARD ROBINS. With 12 Illustrations. 1 vol., 8vo., price 12*s.* 6*d.*

Mr. Heinemann's General Catalogue post free on application.

LONDON: WM. HEINEMANN, 21, BEDFORD STREET, W.C.

Digitized by Google

Sampson Low, Marston & Company's Naval & Military Books.

THE ROYAL NAVY FROM THE EARLIEST TIMES TO THE PRESENT. By WILLIAM LAIRD CLOWES. Each Volume will be complete in itself, with an Index, and orders will be taken either for Sets or for separate Volumes. In five handsome royal 8vo. vols., 25*s.* each net. Vols. I., II., and III. now ready.

THE CONTRIBUTORS.—The present work, in the preparation of which Mr. Laird Clowes is being assisted by Sir Clements Markham, K.C.B., P.R.G.S.; Captain R. T. Mahan, U.S.N.; Mr. H. W. Wilson, Author of "Ironclads in Action"; Mr. Theodore Roosevelt, Assist. Sec. U.S. Navy; L. Carr Laughton, and many other competent writers, aims at being a trustworthy and, so far as space allows, a complete history, from the earliest times to the present.

ALL THE WORLD'S FIGHTING SHIPS. Written and Illustrated by FRED T. JANE. With hundreds of Illustrations. The Text is in English, French, German, and Italian, and the Body of the Work consists of carefully authenticated Portraits of every Warship of any fighting value whatever. Second Year. Size 8 by 12 in. Oblong cloth, 15*s.*

LE YACHT says:—"Destined to be a great and legitimate success."

SIXTH EDITION, REVISED AND WITH NEW CHAPTER ON THE AMERICAN NAVY.

IRONCLADS IN ACTION. By H. W. WILSON. With Introduction by Captain A. T. MAHAN. Fully Illustrated. 2 vols., royal 8vo., 30*s.*

The STANDARD says:—"The naval world will be the wiser for the book, which will take its place as a standard work, and will long retain that position."

LIFE OF VICE-ADMIRAL LORD LYONS, G.C.B. With an Account of Naval Operations in the Black Sea and the Sea of Azoff, 1854–5. By Captain S. EARDLEY-WILMOT, R.N. (retired), Author of "The Development of Navies," &c. With Maps, Portraits and other Illustrations. Royal 8vo., One Guinea.

"This memoir is an interesting contribution to our naval history."—DAILY NEWS.

A HISTORY OF THE BRITISH MERCHANT SERVICE. By R. J. CORNEWALL-JONES. With many Illustrations. Demy 8vo., cloth, 14*s.*

"This is a splendid book for mariners . . . A most attractive feature is its many illustrations. Details are given which those engaged in the merchant service will find extremely useful."—SCOTSMAN.

FIELD ARTILLERY WITH THE OTHER ARMS: its Employment Illustrated from Military History; and its Re-armament with Quick-firing Guns Discussed. By Major E. S. MAY, R.A., Author of "Guns and Cavalry." With Plans. Crown 8vo., 6*s.*

THE MOST IMPORTANT AND SUCCESSFUL NAVAL BIOGRAPHY EVER PUBLISHED.

CAPTAIN MAHAN'S LIFE OF NELSON: the Embodiment of the Sea-Power of Great Britain. With 12 Battle Plans, 8 Maps, and about 20 full-page Photogravure Plates, including Unpublished Portraits of Lady Nelson, Horatia, &c. 2 vols., demy 8vo., cloth extra, gilt top, 36*s.* net.

"This masterly work has been justly welcomed with universal praise."—FORTNIGHTLY REVIEW.

CAPTAIN MAHAN'S WORKS ON SEA POWER.

THE INFLUENCE OF SEA POWER UPON HISTORY, 1660–1783. With 25 Charts of Great Naval Battles. Demy 8vo., cloth extra, gilt top, 18*s.*

THE INFLUENCE OF SEA POWER ON THE FRENCH REVOLUTION AND EMPIRE. With 13 Maps and Battle Plans. 2 vols., demy 8vo., cloth extra, gilt top, 30*s.*

THE LIFE OF ADMIRAL FARRAGUT. By Captain A. T. MAHAN. With steel engraved Portrait, also a General Map and Plans. Crown 8vo., cloth, 6*s.*

THE INTEREST OF THE UNITED STATES IN SEA-POWER, Present and Future. By Captain A. T. MAHAN. Crown 8vo., cloth, 10*s.* 6*d.* net.

"This new work is in reality and in substance the mature fruit of his prolonged studies in that domain of history which he has made so pre-eminently his own."—TIMES.

FIELD-MARSHAL VISCOUNT WOLSELEY'S DECLINE AND FALL OF NAPOLEON. Third Edition. Crown 8vo., cloth, fully illustrated, 3*s.* 6*d.*

"A rare combination of military insight and literary skill."—TIMES.

FIELD-MARSHAL LORD ROBERTS'S RISE OF WELLINGTON. Second Edition. Crown 8vo., cloth extra, fully illustrated, 3*s.* 6*d.*

"A very interesting study of Wellington."—SPECTATOR.

GENERAL SIR EVELYN WOOD'S CAVALRY IN THE WATERLOO CAMPAIGN. Second Edition. Crown 8vo., cloth extra, fully illustrated, 3*s.* 6*d.*

"Spirited and vividly written."—DAILY NEWS.

UNIFORM WITH THE ABOVE. Fully Illustrated. 3*s.* 6*d.*

MAJOR E. S. MAY'S GUNS AND CAVALRY. An Account of the United Action of Cavalry and Artillery.

"No writer is better qualified than Major May to treat this subject."—SCOTSMAN.

LONDON: SAMPSON LOW, MARSTON & COMPANY, LTD., St. Dunstan's House, Fetter Lane, Fleet Street, E.C. [29

EDWARD STANFORD'S
MILITARY & NAVAL BOOKS.

LETTERS ON ARTILLERY. By Prince KRAFT ZU HOHENLOHE INGELFINGEN. Translated by Major N. L. WALFORD, R.A. With 6 Folding Maps. Second Edition. Crown 8vo., cloth. 7*s.* 6*d.*

By the same Author and Translator, uniform in size and binding.

LETTERS ON INFANTRY. Second Edition. 6*s.*

LETTERS ON CAVALRY. Second Edition. With 3 Folding Maps. 6*s.*

"Major Walford has done a distinct service not only to artillery officers, but to officers of the other arms. . . . . Written by a man who possesses a full theoretical acquaintance with the subject on which he treats, and—what is of paramount importance—has had an abundant opportunity of putting theory to the stringent test of actual practice on European battlefields, these letters have a deep interest for all who seek to study the military art in its highest and most recent development."—*Scotsman.*

GUIDE TO PROMOTION: An Aid to Officers of all Arms in preparing for Examination in Regimental Duties. Part I. Ranks of Lieutenant, Captain and Major. By Lieut.-Colonel SISSON C. PRATT (late R.A.), Author of "Military Law: its Procedure and Practice," etc. Crown 8vo., boards. 7*s.*

"A new 'Guide to Promotion' on the lines of that which under Col. Bannatyne's editorship held its own for years against all rivals. It was a happy idea to base this guide on so excellent a model, and it is pretty certain to meet with success."—*Army and Navy Gazette.*

By the same Author, uniform in size and price.

GUIDE TO PROMOTION. Part II. Rank of Major. Contains the subjects in Section A required to qualify for the rank of Major, in addition to those in Part I.

EXPERIENCES OF A PRUSSIAN OFFICER IN THE RUSSIAN SERVICE DURING THE TURKISH WAR OF 1877-78. By RICHARD GRAF VON PFEIL. Translated from the German (Fourth Edition) by Colonel C. W. BOWDLER. Large Post 8vo., cloth. With a Map. 10*s.* 6*d.*

"We have seldom met with a campaigning narrative of more absorbing interest."—*Times.*

BRITISH MILITARY AND NAVAL MEDALS AND DECORATIONS. By J. HARRIS GIBSON, Member of the Numismatic Society, etc. New Edition. Demy 8vo., wrapper. 8*s.*

MEN-OF-WAR NAMES: Their Meaning and Origin. By Captain Prince LOUIS OF BATTENBERG, Royal Navy. Post 8vo., cloth. 6*s.*

EDWARD STANFORD begs to inform the members of both Services that in addition to the above and many other works published by himself, he keeps in stock all the leading Military and Naval Text-books, irrespective of publisher. He would gladly send his Catalogue of Naval and Military Books, etc. (80 pp.), with additions to September, 1897, post free to any address on application.

London: EDWARD STANFORD, 26 & 27, Cockspur Street, Charing Cross, S.W. [22

Digitized by Google

W. THACKER & CO.'S NEW PUBLICATIONS

THE BEST AND LATEST WORK ON TORPEDOES!

Oblong folio, cloth gilt, 10*s.* 6*d.*

THE TORPEDO IN PEACE AND WAR. By FRED T. JANE, Author of "Blake of the 'Rattlesnake,'" "All the World's Fighting Ships," &c. With about 60 Full-page and smaller Illustrations, the greater part of which are Reproductions of Sketches made at Sea on Board Torpedo Craft by the Author.

"Altogether it is a handy and comprehensive work from an outsider's point of view, and those interested in the subject will learn a good deal from it."—*Western Morning News.*

"Mr. Jane wields a graphic pen, and some of his descriptions of scenes which actually occurred during the manœuvres are vividly written."—*Review of Reviews.*

16mo., 5*s.* net.

CLOWES' NAVAL POCKET BOOK, 1899. Fourth Year of Issue. Founded by W. LAIRD CLOWES. Edited by L. G. CARR LAUGHTON. The most valuable work of Reference now available, containing a full List of Battleships, Ironclads, Gunboats, Cruisers, Torpedo Boats, a List of Dry Docks, and other valuable information, concerning ALL THE NAVIES OF THE WORLD. Corrected to February, 1898.

LORD CHARLES BERESFORD says:—"It is one of the most useful and handy works of reference on naval matters that I know of, and invaluable to all who take an interest in naval matters."

"Founded in the first instance by Mr. Laird Clowes, the present issue is edited by Mr. Carr Laughton. The information contained upon the navies of the world *is most complete and comprehensive,* and the 900 pages of printed matter are remarkable for containing so much in so small a compass. To give some idea of the completeness of this volume, we will refer to the little principality of Sarawak with its three vessels, and the republic of San Salvador, which seems to possess only one."—*Pall Mall Gazette.*

Demy 8vo., 9*s.*

TACTICS: as applied to Schemes. By Major J. SHERSTON, D.S.O., P.S.C. (Rifle Brigade). With an Appendix, containing "SOLUTIONS TO SOME TACTICAL SCHEMES," by Capt. L. J. SHADWELL, P.S.C. (Suffolk Regiment), D.A.A.G. for Instruction. *Second Edition,* Revised and Enlarged, with 7 Maps.

NOTE.—Especially suitable for Majors who wish to pass an Examination in Tactical Fitness to Command, and for Officers who wish to pass Promotion Examinations without attending a Garrison Class.

THE BEST AND MOST RELIABLE WORK ON THE FRONTIER WAR.

LOCKHART'S ADVANCE THROUGH TIRAH. By Capt. L. J. SHADWELL, P.S.C. Demy 8vo., 7*s.* 6*d.* Full-page Illustrations and Maps.

"It may be unreservedly recommended to soldier and civilian alike"—*Pall Mall Gazette.*

Demy 8vo., cloth, 15*s.*

THE ROD IN INDIA. Being Hints how to obtain Sport, with Remarks on the Natural History of Fish and their Culture. By H. S. THOMAS, F.L.S., Madras Civil Service, Retired, Author of "Tank Angling in India." *Third Edition,* revised, with numerous Full-page and other Illustrations.

"A book to read for pleasure at home, as well as to use as a handbook of exceeding value to the angler who may be already there, or intending to visit India."—*Land and Water.*

Two Vols., Demy 8vo., 24*s.*

THE HISTORY OF CHINA. By D. C. BOULGER, author of "Chinese Gordon," "Sir Stamford Raffles," etc., etc. A New Edition Revised and brought Up-to-date, with the Recent Concessions to the European Powers. Illustrated with Portraits and Maps.

"It is something to have written a history of China without a dull page, and this Mr. Boulger has done."—*Manchester Guardian.*

EDITION DE LUXE OF THE WORKS OF THE LATE

MAJOR G. J. WHYTE-MELVILLE. Illustrated by HUGH THOMSON, G. H. JALLAND, E. CALDWELL, C. E. BROCK, and others. Edited by the Right Hon. Sir HERBERT MAXWELL, Bart., M.P. Demy 8vo., handsomely bound, with gilt tops, price 10*s.* 6*d.* net, each volume. Prospectus on application.

Vol. I.—*RIDING RECOLLECTIONS.* Vol. II.—*KATERFELTO.* } *Now*
Vol. III.—*UNCLE JOHN.* } *Ready.*

"It is a handsomely printed edition, to which the drawings of Mr. Hugh Thomson are at once an embellishment and an advertisement. Little as Whyte-Melville cared for what Sir Herbert Maxwell calls the 'millinery of bibliography,' we think he would have taken pleasure in these tasteful volumes."—*Pall Mall Gazette.*

LONDON: W. THACKER & CO.

CALCUTTA AND SIMLA: THACKER, SPINK & CO.

[25

Digitized by Google

LEAN'S

ROYAL NAVY LIST.

Edited by Lieut.-Col. FRANCIS LEAN, R.M.L.I.

SUPPORTED BY THE ADMIRALTY.

CONTAINING THE

War and Meritorious Services of Officers on the Active and Retired Lists of the Royal Navy and Royal Marine Forces.

WITH ALL THE ROYAL ORDERS, MEDALS, DECORATIONS, AND HONOURS GIVEN FOR DISTINGUISHED SERVICES.

The Dates of all Commissions and of all Retirements, with Dates of Birth of Flag Officers, Captains, and Officers of the Royal Marines, showing at a glance their progressive rank from entrance in the Navy to the present time.

A LIST OF SHIPS ON ACTIVE SERVICE, GIVING THE TONNAGE, STEAM POWER, AND CLASS, WITH THEIR OFFICERS ARRANGED IN ORDER OF SENIORITY.

The War Services of all the Famous Battle Ships of the Royal Navy, showing the Glorious Records of our "First Line of Defence."

The Officers of the Royal Indian Marine, the Australasian Naval Defence Forces, and of the Royal Naval Reserve. A Complete Alphabetical List of all Officers, both active and retired, in the Royal Navy and Royal Marines, and of all Officers in the Royal Indian Marine and Royal Naval Reserve.

An exhaustive List of all the Civil Departments of the British Admiralty.

PRESS OPINIONS.

TIMES.—"The current issue of this most meritorious publication continues to show every mark of care and completeness in its compilation. The work of classifying the officers of the Navy is done in a clear and comprehensive manner, which makes reference easy and renders the book indispensable to all who are interested in the Fleet."

DAILY CHRONICLE.—"Simply indispensable to anyone interested in naval men and things."

DAILY NEWS.—"Contains everything that anyone can possibly want to know, both about Her Majesty's ships and their officers."

DAILY TELEGRAPH.—"As a work of reference it has a wide reputation in the service for completeness and reliability. As to arrangement, careful editing has hit upon a method by which the working up of a reference becomes an easy task."

MORNING POST.—"Contains an immense amount of information brought up to date concerning the details of the service. Its great value has been recognised by the Admiralty and throughout the navy."

GLOBE.—"A comprehensive work, compiled with great care."

PALL MALL GAZETTE.—"The Jubilee number of Lean's Royal Navy List calls to mind the increasing usefulness of this well-edited work. The record of war and meritorious services are invaluable."

ST. JAMES'S GAZETTE.—"In Lean's Royal Navy List will be found all the information that the most exigent person could require concerning the Royal Navy. There are lists of all naval officers, both of those retired and of those still in the service."

SPECTATOR says:—"There is no doubt whatever as to the editorial zeal and general capacity of the Editor, who has done his best, and marked success, to make the work—now in its twentieth year of existence—an exhaustive encyclopædia of the Navy."

NAUTICAL MAGAZINE.—"What Whitaker is to the general public, so is 'Lean's Royal Navy List' to everyone interested in the Naval Service."

PUBLISHED QUARTERLY (500 Pages), Price 7/6, post free.

Annual Subscription (payable in advance), £1 7s. 6d., post free.

LONDON:

WITHERBY & CO., Publishers, 326, High Holborn, W.C.

☞ **Officers are earnestly requested to send at once their special services to the Editor**

WM. BLACKWOOD & SONS' LIST.

THE EFFECT OF MARITIME COMMAND ON LAND CAMPAIGNS SINCE WATERLOO. By Major C. E. CALLWELL, R.A. With Seven Maps and Plans. Crown 8vo., 6*s.* net.

"Major Callwell's masterly sketch is a book to study."—*Daily News.*

THE OPERATIONS OF WAR EXPLAINED AND ILLUSTRATED. By General Sir EDWARD BRUCE HAMLEY, K.C.B., K.C.M.G. Fifth Edition, Revised throughout. 4to., with numerous Illustrations, 30*s.*

TWO IMPORTANT WORKS FOR THE MILITARY STUDENT.

QUESTIONS AND ANSWERS IN

THE THEORY AND PRACTICE OF MILITARY TOPOGRAPHY. By Major J. H. BOWHILL. Crown 8vo., 4*s.* 6*d.* net.
Portfolio containing 34 Working Plans and Diagrams, 3*s.* 6*d.* net.

"Forms a very useful publication, and one for which there is a distinct need. It should meet with a cordial reception."—*Broad Arrow.*

MILITARY TOPOGRAPHY. Illustrated by Practical Examples of a Practical Subject. By Major-General W. E. MONTAGUE, C.B., P.S.C., late Garrison Instructor, Intelligence Department, &c. With 41 Diagrams. Crown 8vo., 5*s.*

"A more useful and practical book we have not seen for some time."—*United Service Gazette.*

A PRIMER OF TACTICS, FORTIFICATION, TOPOGRAPHY, MILITARY LAW. By Capt. C. P. LYNDEN-BELL. Crown 8vo., with Diagrams, 3*s.* 6*d.*

WM. BLACKWOOD & SONS, EDINBURGH AND LONDON. [20

THE ROYAL ATLAS OF MODERN GEOGRAPHY.

1899 Edition. Thoroughly Revised to Date.

Containing Fifty-seven Maps and Ninety-four Inset Maps and Plans, with Indexes to about 185,000 Places. Royal folio, half-bound russia or morocco, price **£6 6s.**

THE HANDY ROYAL ATLAS OF MODERN GEOGRAPHY.

Entirely New Edition. Containing Fifty-two Coloured Maps and Index to 74,000 Places. Imperial 4to., half-bound morocco, price **£2 12s. 6d.**

FOURTH EDITION. JUST PUBLISHED.

THE WORLD WIDE ATLAS.

A Wonderful Production. Known everywhere for its excellence.

Containing Two Frontispieces, Introduction, 128 Coloured Maps and Index to 60 000 Places. Royal 4to., handsomely bound in cloth, price **7s. 6d.**; half-bound morocco, **12s. 6d.**

THE NAVY LEAGUE MAP OF THE WORLD.

Illustrating British Naval History and Dedicated to the Children of the British Empire. Size of Map, 72 by 63 inches.

PRICES:—On cloth, stained rollers and varnished, **£1 1s.**; on cloth, mahogany rollers and bound with silk up the sides, **£1 11s. 6d.**; on cloth, folded up in Four Divisions, and in titled box case, **£1 11s. 6d.**

For full Details of our Atlases, Wall Maps, Wall Illustrations, Object Lesson Pictures, Terrestrial and Celestial Globes, &c., see our Catalogue, which is posted gratis to any address.

W. & A. K. JOHNSTON,
Edina Works, Easter Road, and 20, South Saint Andrew Street, Edinburgh; 5, White Hart Street, Warwick Lane, London, E.C. [15

Digitized by Google

ROYAL EXCHANGE ASSURANCE.

INCORPORATED A.D. 1720.

FOR SEA, FIRE, LIFE AND ANNUITIES.

Chief Office: ROYAL EXCHANGE, LONDON, E.C.

FUNDS, £4,400,000. CLAIMS PAID, £38,000,000.

FIRE.

INSURANCES ARE GRANTED AGAINST LOSS OR DAMAGE BY FIRE on property of almost every description, at moderate rates.

PRIVATE INSURANCES.—Policies issued for Two Years and upwards are allowed a liberal discount.

LOSSES OCCASIONED BY LIGHTNING will be paid whether the property be set on fire or not.

LIFE.

Special Scheme for Naval and Military Officers.

SETTLEMENT WHOLE LIFE POLICIES, by which an income of 5 per cent. per annum is guaranteed on the Sum Assured.

OPTIONAL ENDOWMENT POLICIES.

LOANS ON REVERSIONS AND LIFE INTERESTS carried out with despatch.

Apply for Full Prospectus to E. R. HANDCOCK, *Secretary.* [34

EYRE & SPOTTISWOODE,

Government, Legal, and General Publishers.

ALL NAVAL AND MILITARY BOOKS

Published by the Government are on sale at our City Office.

List of either Series sent on Receipt of Address.

ALSO PUBLISHERS OF DALTON'S ENGLISH ARMY LIST, 1661–1714.

*** Subscriptions received for Army Lists, Navy List, Army Orders, and Deposit Accounts can be opened and any class of Paper sent on day of issue.

LONDON: EAST HARDING STREET, E.C.

Digitized by Google

THE LONDON ASSURANCE.

Incorporated by Royal Charter, A.D. 1720.

FOR FIRE, LIFE, AND MARINE ASSURANCES.

Head Office:—No. 7, ROYAL EXCHANGE, LONDON.

Governor.
HENRY J. B. KENDALL, Esq.

Sub-Governor.
HOWARD GILLIAT, Esq.

Deputy-Governor.
HENRY GOSCHEN, Esq.

Directors.

CHARLES G. ARBUTHNOT, Esq.
OTTO AUGUST BENECKE, Esq.
ROBERT HENRY BENSON, Esq.
WILLIAM THOMAS BRAND, Esq.
ARTHUR HENRY BRANDT, Esq.
COLIN F. CAMPBELL, Esq.
ALFRED CLAYTON COLE, Esq.
JOHN DENNISTOUN, Esq.
Sir ROBERT GILLESPIE.
EDWIN GOWER, Esq.
CHARLES S. S. GUTHRIE, Esq.
GEORGE W. HENDERSON, Esq.
LOUIS HUTH, Esq.
FREDERIC LUBBOCK, Esq.
Adml. Sir F. L. McCLINTOCK, K.C.B., F.R.S.
GREVILLE H. PALMER, Esq.
SELWYN R. PRYOR, Esq.
ROBERT RYRIE, Esq.
Col. LEOPOLD R. SEYMOUR.
Field-Marshal Sir D. M. STEWART, Bart., G.C.B., G.C.S.I.
LEWIS A. WALLACE, Esq.
JOHN YOUNG, Esq.

Secretary.
CHARLES A. DENTON, Esq.

Manager of the Fire and Life Departments.
JAMES CLUNES, Esq.

Actuary.—GEORGE KING, Esq.

The Corporation has granted Fire, Life, and Marine Assurances for more than a Hundred and Seventy-five years; during that long period it has endeavoured to introduce into its practice all the real improvements that have from time to time been suggested, and to afford every facility for the transaction of business.

INCOME, 1897.

Life Premiums	£154,329	14	2
Fire Premiums	385,006	2	10
Marine Premiums	291,659	5	7
Interest	146,658	12	4
Other Receipts	2,631	17	2
	£980,285	12	1

FUNDS, 31st Dec., 1897.

Shareholders' Capital paid up...	£448,275	0	0
General Reserve Fund	310,000	0	0
Life Assurance Funds	2,105,219	15	10
Fire Fund	675,051	3	6
Marine Fund	200,210	17	9
Profit and Loss	139,072	1	2
Provision for accrued liabilities	130,657	0	8
	£4,008,485	18	11

Prospectuses and copies of the Accounts can be had on application.

Digitized by Google

[11

THE PERFECTED SYSTEM OF LIFE ASSURANCE

10, FLEET STREET, LONDON, E.C.

Established 1836

LEGAL

Empowered by Act of Parliament

Trustees

The Right Hon. LORD HALSBURY, *Lord High Chancellor of England.*

The Hon. Mr. Justice KEKEWICH.

The Right Hon. Sir JAMES PARKER DEANE, Q.C., D.C.L.

WILLIAM WILLIAMS, Esq.

RICHARD PENNINGTON, Esq.

AND

Advantages

1. **Financial Security.**
2. **Freedom from all restrictions and conditions.**
3. **Protection from risk of forfeiture.**
4. **Guarantee of surrender value.**
5. **Immediate payment of death claims.**
6. **Large Bonuses.**

GENERAL

Directors

BACON, His Honour Judge.
DAVEY, The Right Hon. Lord.
DEANE, The Right Hon. Sir JAMES PARKER, Q.C., D.C.L.
ELLIS-DANVERS, EDMUND HENRY, Esq.
FINCH, ARTHUR J., Esq.
FRERE, GEORGE EDGAR, Esq.
GARTH, The Right Hon. Sir RICHARD, Q.C.
HEALEY, C. E. H. CHADWYCK, Esq., Q.C.
JOHNSON, CHARLES P., Esq.
KEKEWICH, The Hon. Mr. Justice.

LIFE

Directors

LUDLOW, The Right Hon. Lord.
MASTERMAN, H. CHAUNCY, Esq.
MATHEW, The Hon. Mr. Justice.
MEEK, A. GRANT, Esq. (Devizes).
MELLOR, The Right Hon. JOHN W., Q.C., M.P.
MILLS, RICHARD, Esq.
MORRELL, FREDERIC P., Esq. (Oxford).
PENNINGTON, RICHARD, Esq.
ROWCLIFFE, W., Esq.
SALTWELL, WILLIAM HENRY, Esq.
WILLIAMS, C. REYNOLDS, Esq.
WILLIAMS, ROMER, Esq.
WILLIAMS, WILLIAM, Esq.

ASSURANCE SOCIETY

POLICIES WORLD-WIDE AND INDISPUTABLE WITHOUT EXTRA

FINANCIAL POSITION on 1st January, 1898

Annual Revenue	**£390,000**
Total Assets exceed	**£3,000,000**
Assurance Claims and Bonus Paid	**£6,600,000**

BONUS, 1896.—A REVERSIONARY ADDITION was made to Policies at the last Division of Profits at the rate of £1 18*s.* per annum for each £100 assured, together with a proportionate addition upon all previous Bonus attached to the Policy. The Additions per £1,000 assured made to Policies ranking for a full five years' Bonus range from £95 to £200, and the average is £116, or over £23 per annum.

The Valuation was made on a 2½ per cent. basis, H^M Table of Mortality.

[10

BRITISH INDIA LINES

OF MAIL AND PASSENGER STEAMERS.

MEDITERRANEAN, EGYPT, RED SEA, EAST AFRICA, PERSIAN GULF, INDIA, BURMAH, STRAITS, JAVA, QUEENSLAND, AUSTRALIA.

Under Contract with H. M. Government and the Governments of India and Queensland for Conveyage of the Mails.

FLEET (352,420 TONS).

	Tons.		Tons.		Tons.		Tons.		Tons.
Africa	2030	Dwarka	1651	Kistna	1182	Okara	5200	Simla	1615
Amra	518	Ellora	1970	Kola	1192	Okhla	5200	Sirdhana	2698
Aska	450	Ethiopia	2035	Lalpoora	3269	Onda	5400	Sirsa	2610
Assyria	1495	Fazlika	4152	Landaura	3271	Onipenta	5300	Uganda	5400
*Avoca	5324	Fultala	4156	Lawada	3269	Oolobaria	5300	Ujina	5400
Bancoora	2880	Goa	1903	Lindula	3346	Orissa	5436	Ula	5400
Bezwada	5001	Goalpara	2114	Loodiana	3269	Pachumba	867	Umballa	5400
Bhundara	2899	Golconda	5923	M. Meanatchy	2111	Palamcotta	3413	Umta	5400
Booldana	2823	Goorkha	4106	Madura	1951	Palitana	2998	Upada	5400
Byculla	1464	Henzada	2078	Malda	1951	Patna	1797	Urlana	5400
Camorta	2097	Huzara	2078	Manora	4697	Pemba	1536	Vadala	3334
Canara	1902	*India	4074	Matiana	5000	Pentakota	3418	Vasna	904
Chanda	2022	Java	1477	Megna	1181	Pundua	3305	Virawa	3333
Chilka	1944	*Jelunga	5186	Mergui	244	Purnea	3306	Vita	904
Chindwara	1983	*Jumna	5191	*Merkara	3099	Purulia	1554	Wardha	3917
Chupra	1944	Kangra	1958	Mombassa	4662	Putiala	2998	Warora	3920
*Chyebassa	2663	Kapurthala	1122	Muttra	4644	Rajpootana	2030	*Building*	5400
Coconada	862	Karagola	1168	Nerbudda	2977	Ramapoora	910	*Building*	5400
Colaba	1460	Kasara	1195	Nevasa	2950	Rangoon	540	*Building*	5400
Commilla	872	Katoria	1127	Nowshera	2962	Rasmara	892	*Building*	5400
Culna	1984	Kerbela	1961	Nuddea	2964	Rewa	3922	*Building*	5400
*Dilwara	5441	Khandalla	2040	Obra	5400	Scindia	2680	*Building*	5400
Dumra	1694	Kilwa	1552			Secundra	2610	*Building*	5400
Dunera	5413								

* *British India Associated Steamers.*

SERVICES.

Line No. 1.—Calcutta, Rangoon, Moulmein.—Weekly.
" 2.—Calcutta, Rangoon, Penang, and Singapore.—Weekly.
" 3.—Calcutta, Chittagong, Arracan and Burmah.—Weekly.
" 4.—Rangoon, Moulmein, Tavoy and Mergui.—Weekly.
" 5.—Madras, North Coromandel Ports and Rangoon.—Weekly. Madras, Negapatam and Straits.
" 6.—Bombay, Kurrachee and Persian Gulf.—Weekly. [Weekly.
" 7.—Bombay, Verawal, Porebunder, Cutch, Mandavie and Kurrachee.—
" 8.—Calcutta and Bombay (coasting).—About every Ten Days.
" 9.—Calcutta to Australia.—Four-weekly.
" 10.—London, Kurrachee and Bombay.—As occasion may require.
" 11.—London, Colombo, Madras and Calcutta.—Fortnightly.
" 12.—London, Java and Queensland.—Three-weekly, and oftener if sufficient inducement offers.
" 13.—Calcutta, Colombo, Mauritius and Bombay.—Four-weekly.
" 14.—Rangoon, Madras and Negapatam.—Weekly.
" 15.—London and East African Ports.—Four-weekly.
" 16.—Bombay, Seychelles, Zanzibar and Delagoa Bay.—Four-weekly.

PRINCIPAL AGENCIES.

IN INDIA.—MACKINNON, MACKENZIE & Co. (Managing Agents), Calcutta and Bombay; BINNY & Co., Madras; MCIVER, MACKENZIE & Co., Kurrachee.
IN CEYLON.—BOIS BROS. & Co., and DARLEY, BUTLER & Co., Colombo. [land Avenue.
IN LONDON.—GRAY, DAWES & CO., 23, Gt. Winchester Street, and Craven House, Northumber-
IN AUSTRALIA.—BRITISH INDIA AND QUEENSLAND AGENCY CO., LTD., Brisbane; BURNS, PHILP & Co., LTD., Sydney and Townsville; W. SIDDELEY & Co., LTD., Melbourne.
IN JAVA.—THE BORNEO COMPANY, Batavia and Sourabaya. [21

Digitized by Google

THE CERES SYSTEM

(VERNON'S PATENTS).

A REVOLUTION IN KEEPING PAPERS.

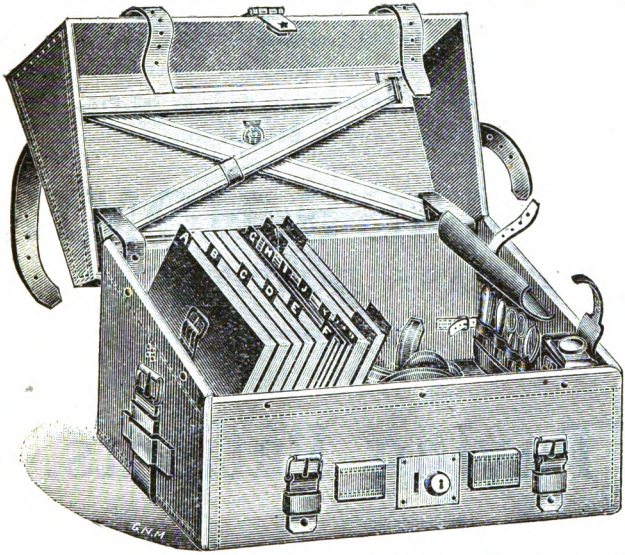

A PERFECT DESPATCH CASE FOR NAVAL AND MILITARY OFFICERS.

In Fcap. or Quarto size.

An alternative form in Japanned Tin.

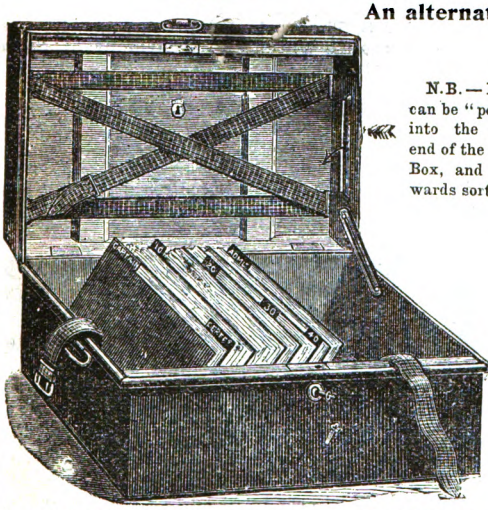

N.B.—Papers can be "posted" into the empty end of the locked Box, and afterwards sorted.

The Ceres Filing System is worked in Drawers, Cabinets, Standing Desks, Writing Tables, &c., on any scale.

The Ceres Card System also is admirably adapted for Regimental organisation. Adjutants of Militia and Volunteer Batts. especially should send for a Sample Card which has been designed for the purpose.

Please call and examine the System, or send for Explanatory Pamphlet (37 Illusts.), post free.

THE CERES DEPOT (For High-Class Time-Saving Appliances), **16, BROOK STREET** (BOND ST. CORNER.), **LONDON, W.**

[17

Digitized by Google

CARRIAGE ACCIDENTS, DRIVERS' ACCIDENTS, HORSE INSURANCE.

IMPERIAL ACCIDENT, LIVE STOCK & GENERAL INSURANCE COMPANY, Ltd.

ESTABLISHED 1878.

HEAD OFFICES: 17, PALL MALL EAST, LONDON, S.W.

Horses and **Cattle Insured** against **Death** from **Accident** and **Disease,** Mares insured for Foaling and Loss of Foals.

Carriages and other **Vehicles Insured** against **Damage** caused by Collision, Falling, Bolting, or Kicking of the Horses, or being Run into.

Employers Insured against **Drivers' Accidents** to **Persons** and **Property** of **Third Persons,** by Collisions, Carelessness and Drunkenness of Drivers, Horses Bolting, Kicking, &c.

CLAIMS PAID, exceed £150,000.

Prospectuses, &c., sent post free on application. **Agents Required.** B. S. ESSEX, MANAGER. [27

S. THOMAS'S HOME,

S. THOMAS'S HOSPITAL,

ALBERT EMBANKMENT, WESTMINSTER BRIDGE, S.E.

For Paying Patients.

This Home is for the reception of such persons as desire to avail themselves of the special advantages afforded by S. Thomas's Hospital, and who are able and willing to bear the whole expense which the treatment of their case involves.

Terms from Nine Shillings a Day.

Full particulars may be obtained on application to the Resident Medical Officer of the Home, who can be seen daily at 12 o'clock, or to the Steward, S. Thomas's Hospital. [16

COLEMAN'S WINCARNIS

Is a delicious beverage and tonic made from Port Wine, Liebig's Extract of Meat, and Extract of Malt.

OVER FIVE THOUSAND Unsolicited Testimonials have been received from Medical Men.

The following Important Testimonial has been received from Dr. FLETCHER.

Applecross, Ross-shire, N.B., July 2nd, 1897.

Dear Sirs,—Please forward quarter-of-a-dozen "Wincarnis" immediately, as my patient's supply is about done. I trust there will be no delay, as he takes no other nourishment, and has been sustained and gained strength by "Wincarnis" for twelve weeks. Yours faithfully, DUNCAN FLETCHER, L.R.C.P.

WINCARNIS is sold by all Druggists, Wine Merchants, and Patent Medicine Vendors. Ask for Coleman's "Wincarnis," and see that the word "Wincarnis" is on the shoulder of the bottle. Sold in bottles, 2s. 9d. and 4s. 6d., everywhere.

Sole Proprietors and Manufacturers of the above, **COLEMAN & CO., LTD., Norwich and London.**

Sample Bottle sent free by Post on receipt of full Postal Address. [12

M. F. DENT & CO.,

Chronometer, Watch and Clock Manufacturers,

By Special Appointment to Her Majesty The Queen.

33 & 34, COCKSPUR STREET, CHARING CROSS, LONDON,

SOLE ADDRESS.

Dent's Chronometers, Watches, and Clocks have long held pre-eminent rank, as may be seen from the Reports of various Scientific Persons. [10

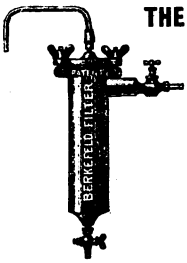

THE BERKEFELD FILTER

Adopted by H.M.'s, the Indian, the Egyptian, and many Foreign Governments.

Filter H (as sketch), **42/-; Smaller Size, F, 30/-.**
Travellers' Pump Filters (as used in the Soudan Campaign), **40/-**

"These filters afford complete protection against the communication of water-borne disease."—Drs. SIMS WOODHEAD and CARTWRIGHT WOOD.

Price List and Testimonials free on application.

THE BERKEFELD FILTER CO., Ltd., 121, Oxford St., London, W.

A. S. LLOYD'S EUXESIS.

EUXESIS *versus* SOAP. *A DELIGHTFUL CREAM.*

For Shaving without Soap, Water, or Brush,

And in one-half the ordinary time,

Tube of EUXESIS and a Sharp Razor being the only necessaries.

The genuine bears two signatures, "A. S. Lloyd" in *black*, and "Aimée Lloyd" in *red* ink. Refuse any other. Sold by Chemists and Stores; or post free for **1s. 6d.** from

LLOYD & CO., 3, SPUR STREET, LEICESTER SQUARE, LONDON. [26

GRIFFITHS, McALISTER & CO.,

Export Provision Merchants,

Nos. 1, 3, and 5 Ansdell Street,
LIVERPOOL,
England.

PROVISIONS

All Goods suitably Packed for Hot Climates.

Suppliers to H.M. Government, Royal Niger Company, First-class Mail Lines of Steamships, &c.

Telegraphic Address: "Coomassie, Liverpool."

HAMS, BACON, CHEESE, TEA, COFFEE, SUGAR, BISCUITS.

All kinds of TINNED GOODS, and WINES, SPIRITS, &c. [14

Digitized by Google

LAMBERT,

GOLDSMITHS, JEWELLERS, AND SILVERSMITHS

To H.M. the Queen, H.R.H. the Prince of Wales, the Duke of Edinburgh.

ANTIQUE & MODERN DIAMOND WORK.

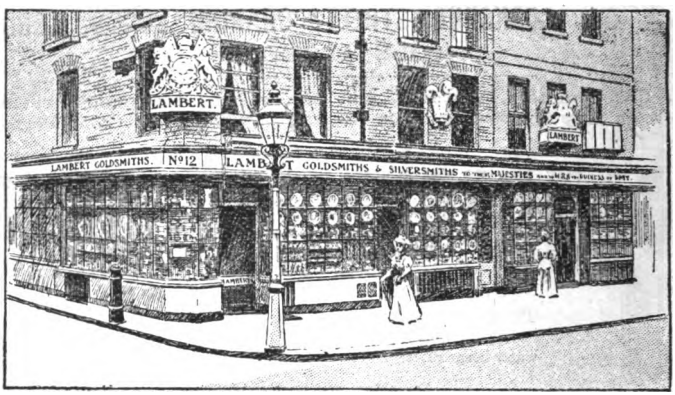

ANTIQUE SILVER & SHEFFIELD PLATE.

10, 11, & 12, COVENTRY ST., PICCADILLY, LONDON, W.

[3

MR. W. CHAMBERLAIN,

Pensioned Detective Inspector, Criminal Investigation Department, Great Scotland Yard.

28 YEARS' DETECTIVE EXPERIENCE.

ENQUIRIES made in all matters requiring Skill and Despatch.

Mr. CHAMBERLAIN has been the recipient of a greater number of Rewards and Commendations from Her Majesty's Judges, Magistrates and Bankers, than any Officer during his period of service.

Address—156, REGENT STREET, LONDON, W.

(*Late* 21, *Warwick Street, Regent Street, London, W.*)

References—LEADING LONDON SOLICITORS.

Telegraphic Address—"CRIMINI, LONDON."

[13

Digitized by Google

THE

BRITISH REALM

And Briton Abroad.

A JOURNAL OF IMPERIALISM.

Monthly - Price SIXPENCE.

Circulates All Over the World.

PROFUSELY ILLUSTRATED.

The **BRITISH REALM,** distinguished as it is by many unique features of abiding interest, enjoys GREAT AND CONSTANTLY INCREASING POPULARITY in the United Kingdom, while it is a WELCOME FRIEND in all our Colonies, Settlements, and Dependencies abroad.

The **Rt. Hon. the MARQUIS OF SALISBURY, K.G., etc.,** wishes all success to a journal having such high Imperialistic aims as the "British Realm."

Lord ROSEBERY writes:—"I am very glad to see a journal having an object with which I so heartily sympathise."

Admiral Rt. Hon. Lord C. BERESFORD, C.B., writes:—"I welcome your paper for the reason that we are, in the vastness of our possessions, losing our grip on national sentiment."

The Rt. Hon. Sir HENRY H. FOWLER writes:—"I think that the aim of your paper is of great importance, and I wish you every success."

Lord CURZON of Kedleston writes:—"I wish you all success in your efforts to consolidate and popularise what is by far the most remarkable influence for civilised development that the world has ever seen, viz., the British Empire."

The late **Sir GEORGE BADEN-POWELL, K.C.M.G., M.P.,** wrote:—"I am obliged for the copy you have sent me of the 'British Realm,' and congratulate you on its high promise as an additional medium of communication between all parts of a great national Empire."

The **BOOK WORLD** says:—"This fine publication is of quite high-class excellence."

The **KENT ARGUS** says:—"An admirable production; is making much headway."

The **WESTERN MORNING NEWS** says:—"The 'British Realm' is very brightly written . . . is a paper for which there should be a future."

The **HEREFORD TIMES** says:—"Its contents possess a high literary character."

The **GREENOCK HERALD** says:—"The 'British Realm' contains many attractive features and is smartly written; is exceedingly well got up, and covers ground that is quite fresh."

The **COURT CIRCULAR** says:—"Conducted with conspicuous ability in the interests of our wide Empire."

The **CALCUTTA ENGLISHMAN** says:—"Its success is not to be wondered at. Within its pages are treated subjects of great and vital importance to the numerous Colonies and Dependencies over which the British crown has sway."

VANITY FAIR says:—"The 'British Realm' has already gained considerable popularity. The paper is well illustrated and is altogether a commendable production."

Offices:

27, LOMBARD STREET, LONDON, E.C. 341, STRAND LONDON, W.C.

Subscription, post free to any part of the world, **8s.** per annum. Telegraphic and Cable Address, "Enlinking, London."

Digitized by Google

WHITAKER'S TITLED PERSONS

2/6 A COMPLETE PEERAGE FOR HALF-A-CROWN. 2/6

From its unprecedentedly low price, combined with accuracy of detail, this work has attained a sale exceeding that of all the higher priced "Peerages" taken together. Its contents may be summarised as follows —the following items, constituting its bulk, being all given **under a single Alphabet.**

The **Peerage** of the Three Kingdoms, with Titled Issue and Widows, also references from Courtesy and all other subordinate Titles and from the Surnames of Peers and those of their Married Daughters.

Bishops in the United Kingdom and Abroad, including Suffragan, Missionary, and Retired Bishops.

Privy Councillors.

Baronets and **Knights,** with Widows.

Companions of Knighthood.

Lords of Session.

Holders of such FOREIGN PEERAGES as are authorised for use in British Dominions.

List of **Promotions** and **Obituary** for the Year.

An Historical and Descriptive **Introduction** of some sixty pages, including Tables of Precedence and Modes of Addressing.

The fullest List of the **Royal Family** ever yet published, with an Index to Princes and Princesses.

An **Index to Country Seats.**

"A fitting addition to the Almanack. Gives one of the best accounts that we have seen of the royal family. . . . Well up to date."—*Times.*

"We have examined it closely enough to declare that it will be found to contain all the information for which a Peerage is usually referred to."—*St. James's Gazette.*

"Incomparably convenient for quick reference. A thoroughly good and useful book, and well worthy of its place beside the old 'Whitaker.'"—*Scotsman.*

"An almost indispensable supplement to Whitaker's quite indispensable Almanack."—*Notes and Queries.*

"The cheapest and handiest work on the Peerage ever issued."—*East Anglian Times.*

Digitized by Google

WHITAKER'S TITLED PERSONS

2/6 A COMPLETE PEERAGE FOR HALF-A-CROWN. 2/6

From its unprecedentedly low price, combined with accuracy of detail, this work has attained a sale exceeding that of all the higher priced "Peerages" taken together. Its contents may be summarised as follows —the following items, constituting its bulk, being all given **under a single Alphabet.**

The **Peerage** of the Three Kingdoms, with Titled Issue and Widows, also references from Courtesy and all other subordinate Titles and from the Surnames of Peers and those of their Married Daughters.

Bishops in the United Kingdom and Abroad, including Suffragan, Missionary, and Retired Bishops.

Privy Councillors.

Baronets and **Knights,** with Widows.

Companions of Knighthood.

Lords of Session.

Holders of such FOREIGN PEERAGES as are authorised for use in British Dominions.

List of **Promotions** and **Obituary** for the Year.

An Historical and Descriptive **Introduction** of some sixty pages, including Tables of Precedence and Modes of Addressing.

The fullest List of the **Royal Family** ever yet published, with an Index to Princes and Princesses.

An **Index to Country Seats.**

"A fitting addition to the Almanack. Gives one of the best accounts that we have seen of the royal family. . . . Well up to date."—*Times.*

"We have examined it closely enough to declare that it will be found to contain all the information for which a Peerage is usually referred to."—*St. James's Gazette.*

"Incomparably convenient for quick reference. A thoroughly good and useful book, and well worthy of its place beside the old 'Whitaker.'"—*Scotsman.*

"An almost indispensable supplement to Whitaker's quite indispensable Almanack."—*Notes and Queries.*

"The cheapest and handiest work on the Peerage ever issued."—*East Anglian Daily Times.*

Digitized by Google

THE

Pr

ORLD.

CE

S.

HEAD OFFICE:

63, THREADNEEDLE ST., LONDON, E.C.

Branches and Agencies in all Parts of the United Kingdom and Abroad.

Sum Insured in 1897 exceeds £425,000,000.

[2

ESTABLISHED 1762.

EQUITABLE

LIFE ASSURANCE SOCIETY.

Every £1,000 which became a claim in 1897 was *on the average* increased at death to £1,914.

No Agents employed. No Commission paid

Funds in Hand - £4,402,280.

All risks incidental to Naval and Military Service may be covered by an annual extra premium of 15s. per £100, provided the life assured has no immediate prospect of being ordered abroad on service. This extra pre

how to proceed),

dire

NDON, E.C. [5

Digitized by Google

WHITAKER'S TITLED PERSONS

2/6 A COMPLETE PEERAGE FOR HALF-A-CROWN. 2/6

From its unprecedentedly low price, combined with accuracy of detail, this work has attained a sale exceeding that of all the higher priced "Peerages" taken together. Its contents may be summarised as follows —the following items, constituting its bulk, being all given **under a single Alphabet.**

The **Peerage** of the Three Kingdoms, with Titled Issue and Widows, also references from Courtesy and all other subordinate Titles and from the Surnames of Peers and those of their Married Daughters.

Bishops in the United Kingdom and Abroad, including Suffragan, Missionary, and Retired Bishops.

Privy Councillors.

Baronets and **Knights,** with Widows.

Companions of Knighthood.

Lords of Session.

Holders of such FOREIGN PEERAGES as are authorised for use in British Dominions.

List of **Promotions** and **Obituary** for the Year.

An Historical and Descriptive **Introduction** of some sixty pages, including Tables of Precedence and Modes of Addressing.

The fullest List of the **Royal Family** ever yet published, with an Index to Princes and Princesses.

An **Index to Country Seats.**

"A fitting addition to the Almanack. Gives one of the best accounts that we have seen of the royal family. . . . Well up to date."—*Times.*

"We have examined it closely enough to declare that it will be found to contain all the information for which a Peerage is usually referred to."—*St. James's Gazette.*

"Incomparably convenient for quick reference. A thoroughly good and useful book, and well worthy of its place beside the old 'Whitaker.'"—*Scotsman.*

"An almost indispensable supplement to Whitaker's quite indispensable Almanack."—*Notes and Queries.*

"The cheapest and handiest work on the Peerage ever issued."—*East Anglian Daily Times.*

Digitized by Google

THE O ... RLD.

Pro ... CE ... S.

HEAD OFFICE:

63, THREADNEEDLE ST., LONDON, E.C.

Branches and Agencies in all Parts of the United Kingdom and Abroad.

Sum Insured in 1897 exceeds £425,000,000. [2

ESTABLISHED 1762.

EQUITABLE

LIFE ASSURANCE SOCIETY.

Every £1,000 which became a claim in 1897 was *on the average* increased at death to £1,914.

No Agents employed. No Commission paid

Funds in Hand - £4,402,280.

All risks incidental to Naval and Military Service may be covered by an annual extra premium of 15s. per £100, provided the life assured has no immediate prospect of being ordered abroad on service. This extra premium ceases on final retirement.

Write for prospectus and papers (which will give full instructions how to proceed), *direct* to

THE ACTUARY,
EQUITABLE SOCIETY,
MANSION HOUSE STREET, LONDON, E.C. [5

Digitized by Google

Digitized by Google